



708 Heartland Trl.
Suite 3000
Madison, WI 53717

T 608.826.3600
TRCcompanies.com

July 1, 2020

Ms. Cynthia Koepke
Hydrogeologist
Wisconsin Department of Natural Resources
3911 Fish Hatchery Road
Fitchburg, WI 53711

Subject: Refuse Hideaway Landfill, BRRTS #02-13-000849
May 2020 Groundwater Monitoring Data Transmittal

Dear Ms. Koepke:

TRC completed the semi-annual groundwater and private well sampling at the Refuse Hideaway Landfill in May 2020. In accordance with the Quality Control/Quality Assurance (QA/QC) Plan as approved by the Wisconsin Department of Natural Resources (WDNR), TRC is submitting the following monitoring data:

- Attachment 1: Water Table Map for May 2020
- Attachment 2: Exceedance Tables for May 2020
- Attachment 3: Laboratory Data Sheets for Groundwater Samples

Groundwater samples were collected from monitoring wells and private wells and analyzed for volatile organic compounds (VOCs) and field indicator parameters during May 2020, in accordance with the QA/QC Plan and field modifications as approved by the WDNR. Depth to groundwater measurements were collected at each of the site groundwater monitoring wells prior to sampling, and the data were used to generate a water table map (Attachment 1). Exceedance tables for Wis. Admin. Code NR 140 Enforcement Standards (ESs) and Preventive Action Limits (PALs) are presented in Attachment 2. Laboratory data sheets for each of the monitoring well and private well samples are included in Attachment 3.

TRC found the pump in P-43S was not working. The pump was pulled and sent to QED for repair under warranty. The pump was reinstalled, and a sample was collected during May 2020. All other samples were collected from the monitoring wells and private wells in accordance with the QA/QC Plan.

A certified compact disk containing field and laboratory data in an approved WDNR format has been attached to the copy provided to the WDNR Groundwater and Environmental Monitoring System (GEMS) Data Manager for their use. Electronic results in a flat-file database format will be provided upon request.

Please call if you have questions.

Sincerely,

TRC

Katherine Vater, PE
Project Manager

Attachments

cc: WDNR GEMS Data Manager (w/CD)
Meredith Westover – TRC

Attachment 1
Water Table Map for May 2020

Plot Date: 6/30/2020, 14:44:24 PM by RSUEMNIHT -- LAYOUT: ANSIB(11"x17")
 Path: S:\1-PROJECTS\WI_DNR\RefuseHideaway\335719\335719-008_WT.mxd
 Coordinate System: NAD 1983 StatePlane Wisconsin South FIPS 4803 Feet (Foot US)
 Map Rotation: 0
 TRC - GIS

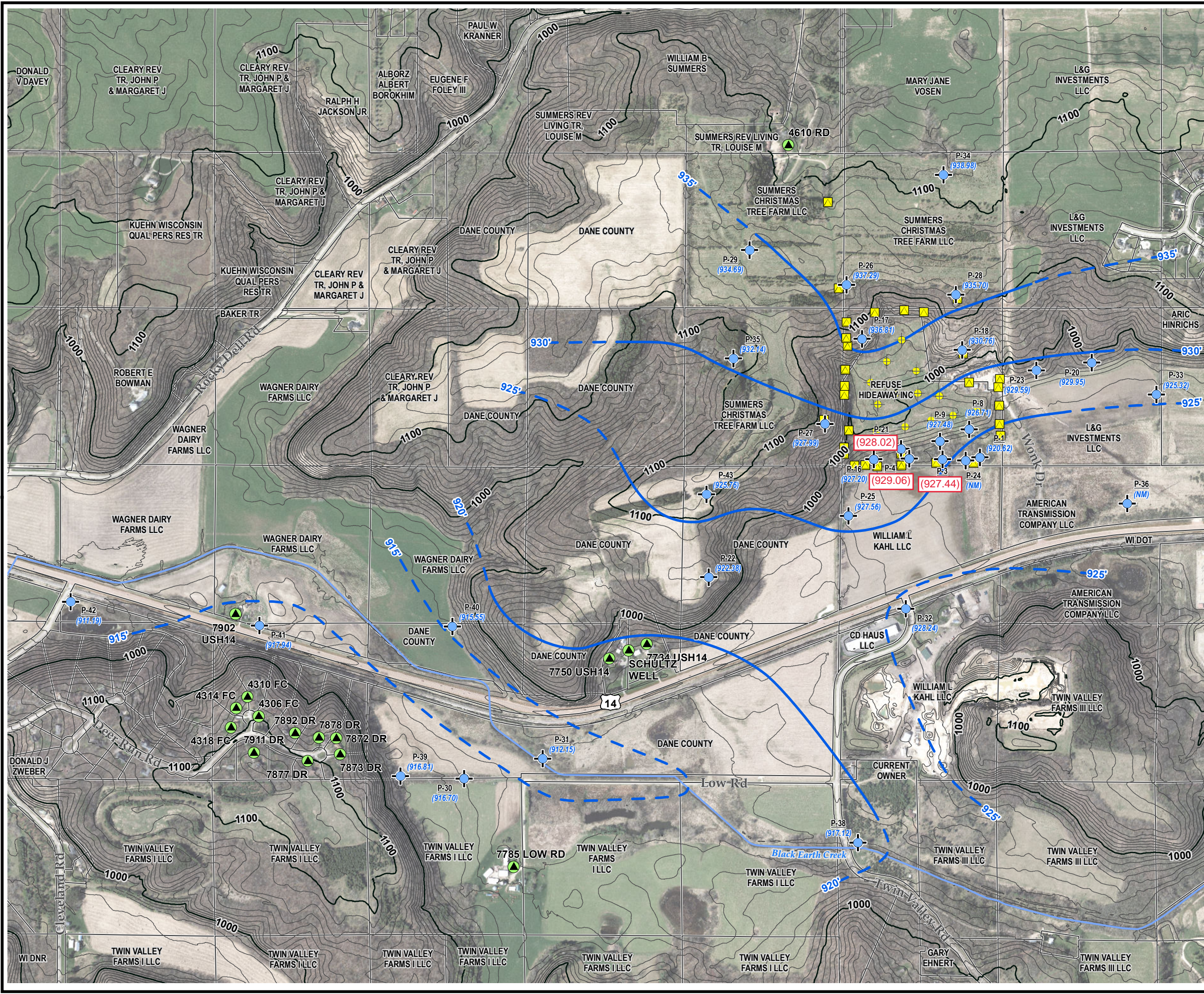

LEGEND

- GAS PROBE
- + GAS WELL
- + MONITORING WELL
- ▲ PRIVATE WELL
- (938.98) GROUNDWATER ELEVATION
- 5' GROUNDWATER CONTOUR (DASHED WHERE INFERRED)
- APPROXIMATE STREAM CENTERLINE
- 10' MINOR CONTOUR
- 100' MAJOR CONTOUR
- PARCEL BOUNDARY

NOTES

1. BASE MAP IMAGERY FROM DANE COUNTY, 2017.
2. TOPOGRAPHY FROM DANE COUNTY LIDAR SURVEY, 2017.
3. PARCELS FROM WISCONSIN STATE CARTOGRAPHER'S OFFICE, 2018.
4. SITE FEATURES SHOWN ARE APPROXIMATE.
5. GROUNDWATER ELEVATIONS COLLECTED ON 5/5/2020.
6. GROUNDWATER ELEVATIONS FOR P-3, P-4, AND P-16 UPDATED BASED ON DECEMBER 2019 SURVEY.



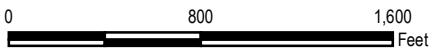

1" = 800'
1:9,600

PROJECT:	
WISCONSIN DNR REFUSE HIDEAWAY LANDFILL	
TITLE:	
MAY 2020 WATER TABLE MAP	
DRAWN BY:	R. SUEMNIHT
CHECKED BY:	M. WESTOVER
APPROVED BY:	K. VATER
DATE:	JUNE 2020
PROJ NO.: 335719	
FIGURE 1	
	
708 Heartland Trail, Suite 3000 Madison, WI 53717 Phone: 608.826.3600 www.trcsolutions.com	
FILE NO.: 335719-008_WT.mxd	

Attachment 2
Exceedance Tables for May 2020

Notice: Personally identifiable information collected will be used for program administration and enforcement purposes. The Department may also provide this information to requesters as required under Wisconsin's Open Records law, ss. 19.31 to 19.39, Wis. Stats. When submitting monitoring data, the owner or operator of the facility, practice or activity is required to notify the Department in writing that a groundwater standard or an explosive gas level has been attained or exceeded, as specified in ss. NR 140.24(1)(a); NR 140.26(1)(a); NR 507.30NR 635.14(9)(a); NR 635.18(20) and NR 507.30, Wis. Adm. Code. Failure to report may result in fines, forfeitures or other penalties resulting from enforcement under ss. 289.97, 291.97 or 299.95, Wis. Stats.

Instructions:

- Prepare one form for each license or monitoring ID.
- Please type or print legibly.
- Attach a notification of any values that attain or exceed groundwater standards (that is, preventive action limits, enforcement standards or alternative concentration limits). The notification must include a preliminary analysis of the cause and significance of each value.
- Attach a notification of any gas values that attain or exceed explosive gas levels.
- Send the original signed form, any notification, and Electronic Data Deliverable [EDD] to:

GEMS Data Submittal Contact - WA/5
Bureau of Waste Management
Wisconsin Department of Natural Resources
101 South Webster Street
Madison WI 53707-7921

Monitoring Data Submittal Information

Name of entity submitting data (laboratory, consultant, facility owner):

TRC Environmental Corp.

Contact for questions about data formatting. Include data preparer's name, telephone number and E-mail address:

Name: Meredith Westover

Phone: (608) 826-3667

E-mail: mwestover@trccompanies.com

Facility name:	License # / Monitoring ID	Facility ID [FID]	Actual sampling dates (e.g., July 2-6, 2003)
Refuse Hideaway Landfill	01953 113112010		5/6-5/8, 5/11-5/15, 5/22, 2020

The enclosed results are for sampling required in the month(s) of: (e.g., June 2003)

May 2020

Type of Data Submitted (Check all that apply)

- | | |
|---|--|
| <input checked="" type="checkbox"/> Groundwater monitoring data from monitoring wells | <input type="checkbox"/> Gas monitoring data |
| <input checked="" type="checkbox"/> Groundwater monitoring data from private water supply wells | <input type="checkbox"/> Air monitoring data |
| <input type="checkbox"/> Leachate monitoring data | <input type="checkbox"/> Other (specify) _____ |

Notification attached?

- No. No groundwater standards or explosive gas limits were exceeded.
- Yes, a notification of values exceeding a groundwater standard is attached. It includes a list of monitoring points, dates, sample values, groundwater standard and preliminary analysis of the cause and significance of any concentration.
- Yes, a notification of values exceeding an explosive gas limit is attached. It includes the monitoring points, dates, sample values and explosive gas limits.

Certification

To the best of my knowledge, the information reported and statements made on this data submittal and attachments are true and correct. Furthermore, I have attached complete notification of any sampling values meeting or exceeding groundwater standards or explosive gas levels, and a preliminary analysis of the cause and significance of concentrations exceeding groundwater standards.

Meredith Westover

Project Hydrogeologist

(608) 826-3667

Facility Representative Name (Print)

Title

(Area Code) Telephone No.

Signature

Date

FOR DNR USE ONLY. Check action taken, and record date and your initials. Describe on back side if necessary.

Found uploading problems on _____ Initials _____

Notified contact of problems on _____ Uploaded data successfully on _____

EDD format(s): Diskette CD (Initial submittal and follow-up) E-mail (follow-up only) Other

Table 1
NR 140 Groundwater Quality Exceedances by Well ID
Refuse Hideaway Landfill - Middleton, Wisconsin
May 2020

Well ID	Sample Date	Parameter	Result	Data Qualifiers	Units	Standard	
						PAL	ES
7734 USH 14	5/6/2020	Tetrachloroethene	2.6		ug/L	X	
7734 USH 14	5/6/2020	Trichloroethene	1		ug/L	X	
7750 USH 14	5/6/2020	Tetrachloroethene	1.6		ug/L	X	
P-08D	5/14/2020	1,2-Dichloroethane	0.82		ug/L	X	
P-08D	5/14/2020	Tetrahydrofuran	23		ug/L	X	
P-08D	5/14/2020	Vinyl chloride	0.36	J	ug/L		X
P-08D DUP	5/14/2020	1,2-Dichloroethane	0.72	J	ug/L	X	
P-08D DUP	5/14/2020	Benzene	0.65	J	ug/L	X	
P-08D DUP	5/14/2020	Tetrahydrofuran	26		ug/L	X	
P-08D DUP	5/14/2020	Vinyl chloride	0.29	J	ug/L		X
P-08S	5/14/2020	Benzene	1.2	J	ug/L	X	
P-08S	5/14/2020	cis-1,2-Dichloroethene	16		ug/L	X	
P-08S	5/14/2020	Tetrachloroethene	0.92		ug/L	X	
P-08S	5/14/2020	Tetrahydrofuran	91		ug/L		X
P-08S	5/14/2020	Trichloroethene	1.6		ug/L	X	
P-08S	5/14/2020	Vinyl chloride	3.4		ug/L		X
P-09D	5/14/2020	1,2-Dichloropropane	0.51	J	ug/L	X	
P-09D	5/14/2020	Benzene	2.3		ug/L	X	
P-09D	5/14/2020	Tetrahydrofuran	51		ug/L		X
P-09D	5/14/2020	Vinyl chloride	0.43	J	ug/L		X
P-09S	5/14/2020	Benzene	0.73	J	ug/L	X	
P-09S	5/14/2020	Tetrachloroethene	1.9		ug/L	X	
P-09S	5/14/2020	Tetrahydrofuran	200		ug/L		X
P-09S	5/14/2020	Vinyl chloride	0.74		ug/L		X
P-16D	5/14/2020	Benzene	1	J	ug/L	X	
P-16D	5/14/2020	Tetrahydrofuran	68		ug/L		X
P-16D	5/14/2020	Trichloroethene	0.53	J	ug/L	X	
P-16D	5/14/2020	Vinyl chloride	0.29	J	ug/L		X
P-17S	5/12/2020	Tetrachloroethene	2		ug/L	X	
P-17S DUP	5/12/2020	Tetrachloroethene	2		ug/L	X	
P-18S	5/12/2020	Tetrachloroethene	7.9		ug/L		X
P-18S	5/12/2020	Trichloroethene	0.61	J	ug/L	X	
P-20SR	5/13/2020	Tetrachloroethene	1.8		ug/L	X	
P-21BR	5/14/2020	cis-1,2-Dichloroethene	12		ug/L	X	
P-21BR	5/14/2020	Trichloroethene	5.5		ug/L		X
P-21BR	5/14/2020	Vinyl chloride	2.8		ug/L		X
P-21D	5/14/2020	Benzene	3.8		ug/L	X	
P-21D	5/14/2020	Tetrahydrofuran	210		ug/L		X
P-21D	5/14/2020	Vinyl chloride	3.7		ug/L		X
P-22D	5/11/2020	Tetrachloroethene	2.1		ug/L	X	
P-22D	5/11/2020	Trichloroethene	0.6	J	ug/L	X	
P-22D DUP	5/11/2020	Tetrachloroethene	2		ug/L	X	
P-22D DUP	5/11/2020	Trichloroethene	0.57	J	ug/L	X	
P-22E	5/11/2020	Tetrachloroethene	6.7		ug/L		X
P-22E	5/11/2020	Trichloroethene	1.6		ug/L	X	
P-23D DUP	5/13/2020	Tetrachloroethene	0.52	J	ug/L	X	
P-23S	5/13/2020	Tetrachloroethene	2.2		ug/L	X	
P-24D	5/13/2020	Vinyl chloride	1		ug/L		X
P-24E	5/13/2020	Vinyl chloride	3.3		ug/L		X
P-25BR	5/13/2020	Tetrachloroethene	1.4		ug/L	X	
P-25D	5/13/2020	Vinyl chloride	0.15	J	ug/L	X	
P-26S	5/8/2020	Tetrachloroethene	9.8		ug/L		X
P-26S	5/8/2020	Trichloroethene	0.82	J	ug/L	X	

Table 1
NR 140 Groundwater Quality Exceedances by Well ID
Refuse Hideaway Landfill - Middleton, Wisconsin
May 2020

Well ID	Sample Date	Parameter	Result	Data Qualifiers	Units	Standard	
						PAL	ES
P-27D	5/8/2020	Tetrachloroethene	13		ug/L		X
P-27D	5/8/2020	Trichloroethene	2.6		ug/L	X	
P-27S	5/8/2020	Tetrachloroethene	2.8		ug/L	X	
P-27S DUP	5/8/2020	Tetrachloroethene	2.5		ug/L	X	
P-28S	5/8/2020	Tetrachloroethene	1.8		ug/L	X	
P-29S	5/11/2020	Tetrachloroethene	0.54	J	ug/L	X	
P-31A	5/15/2020	Tetrachloroethene	1.8		ug/L	X	
P-31A	5/15/2020	Trichloroethene	0.69	J	ug/L	X	
P-31B	5/15/2020	Tetrachloroethene	3.6		ug/L	X	
P-31B	5/15/2020	Trichloroethene	1.2		ug/L	X	
P-40D	5/7/2020	Tetrachloroethene	0.51	J	ug/L	X	
P-40I	5/7/2020	Tetrachloroethene	1.9		ug/L	X	
P-40I	5/7/2020	Trichloroethene	0.5	J	ug/L	X	

Table 2
NR 140 Groundwater Quality Exceedances by Parameter
Refuse Hideaway Landfill - Middleton, Wisconsin
May 2020

Well ID	Sample Date	Parameter	Result	Data Qualifiers	Units	Standard	
						PAL	ES
P-08D	5/14/2020	1,2-Dichloroethane	0.82		ug/L	X	
P-08D DUP	5/14/2020	1,2-Dichloroethane	0.72	J	ug/L	X	
P-09D	5/14/2020	1,2-Dichloropropane	0.51	J	ug/L	X	
P-08D DUP	5/14/2020	Benzene	0.65	J	ug/L	X	
P-08S	5/14/2020	Benzene	1.2	J	ug/L	X	
P-09D	5/14/2020	Benzene	2.3		ug/L	X	
P-09S	5/14/2020	Benzene	0.73	J	ug/L	X	
P-16D	5/14/2020	Benzene	1	J	ug/L	X	
P-21D	5/14/2020	Benzene	3.8		ug/L	X	
P-08S	5/14/2020	cis-1,2-Dichloroethene	16		ug/L	X	
P-21BR	5/14/2020	cis-1,2-Dichloroethene	12		ug/L	X	
7734 USH 14	5/6/2020	Tetrachloroethene	2.6		ug/L	X	
7750 USH 14	5/6/2020	Tetrachloroethene	1.6		ug/L	X	
P-08S	5/14/2020	Tetrachloroethene	0.92		ug/L	X	
P-09S	5/14/2020	Tetrachloroethene	1.9		ug/L	X	
P-17S	5/12/2020	Tetrachloroethene	2		ug/L	X	
P-17S DUP	5/12/2020	Tetrachloroethene	2		ug/L	X	
P-18S	5/12/2020	Tetrachloroethene	7.9		ug/L		X
P-20SR	5/13/2020	Tetrachloroethene	1.8		ug/L	X	
P-22D	5/11/2020	Tetrachloroethene	2.1		ug/L	X	
P-22D DUP	5/11/2020	Tetrachloroethene	2		ug/L	X	
P-22E	5/11/2020	Tetrachloroethene	6.7		ug/L		X
P-23D DUP	5/13/2020	Tetrachloroethene	0.52	J	ug/L	X	
P-23S	5/13/2020	Tetrachloroethene	2.2		ug/L	X	
P-25BR	5/13/2020	Tetrachloroethene	1.4		ug/L	X	
P-26S	5/8/2020	Tetrachloroethene	9.8		ug/L		X
P-27D	5/8/2020	Tetrachloroethene	13		ug/L		X
P-27S	5/8/2020	Tetrachloroethene	2.8		ug/L	X	
P-27S DUP	5/8/2020	Tetrachloroethene	2.5		ug/L	X	
P-28S	5/8/2020	Tetrachloroethene	1.8		ug/L	X	
P-29S	5/11/2020	Tetrachloroethene	0.54	J	ug/L	X	
P-31IA	5/15/2020	Tetrachloroethene	1.8		ug/L	X	
P-31IB	5/15/2020	Tetrachloroethene	3.6		ug/L	X	
P-40D	5/7/2020	Tetrachloroethene	0.51	J	ug/L	X	
P-40I	5/7/2020	Tetrachloroethene	1.9		ug/L	X	
P-08D	5/14/2020	Tetrahydrofuran	23		ug/L	X	
P-08D DUP	5/14/2020	Tetrahydrofuran	26		ug/L	X	
P-08S	5/14/2020	Tetrahydrofuran	91		ug/L		X
P-09D	5/14/2020	Tetrahydrofuran	51		ug/L		X
P-09S	5/14/2020	Tetrahydrofuran	200		ug/L		X
P-16D	5/14/2020	Tetrahydrofuran	68		ug/L		X
P-21D	5/14/2020	Tetrahydrofuran	210		ug/L		X
7734 USH 14	5/6/2020	Trichloroethene	1		ug/L	X	
P-08S	5/14/2020	Trichloroethene	1.6		ug/L	X	
P-16D	5/14/2020	Trichloroethene	0.53	J	ug/L	X	
P-18S	5/12/2020	Trichloroethene	0.61	J	ug/L	X	
P-21BR	5/14/2020	Trichloroethene	5.5		ug/L		X
P-22D	5/11/2020	Trichloroethene	0.6	J	ug/L	X	
P-22D DUP	5/11/2020	Trichloroethene	0.57	J	ug/L	X	
P-22E	5/11/2020	Trichloroethene	1.6		ug/L	X	
P-26S	5/8/2020	Trichloroethene	0.82	J	ug/L	X	
P-27D	5/8/2020	Trichloroethene	2.6		ug/L	X	
P-31IA	5/15/2020	Trichloroethene	0.69	J	ug/L	X	
P-31IB	5/15/2020	Trichloroethene	1.2		ug/L	X	

Table 2
NR 140 Groundwater Quality Exceedances by Parameter
Refuse Hideaway Landfill - Middleton, Wisconsin
May 2020

Well ID	Sample Date	Parameter	Result	Data Qualifiers	Units	Standard	
						PAL	ES
P-40I	5/7/2020	Trichloroethene	0.5	J	ug/L	X	
P-08D	5/14/2020	Vinyl chloride	0.36	J	ug/L		X
P-08D DUP	5/14/2020	Vinyl chloride	0.29	J	ug/L		X
P-08S	5/14/2020	Vinyl chloride	3.4		ug/L		X
P-09D	5/14/2020	Vinyl chloride	0.43	J	ug/L		X
P-09S	5/14/2020	Vinyl chloride	0.74		ug/L		X
P-16D	5/14/2020	Vinyl chloride	0.29	J	ug/L		X
P-21BR	5/14/2020	Vinyl chloride	2.8		ug/L		X
P-21D	5/14/2020	Vinyl chloride	3.7		ug/L		X
P-24D	5/13/2020	Vinyl chloride	1		ug/L		X
P-24E	5/13/2020	Vinyl chloride	3.3		ug/L		X
P-25D	5/13/2020	Vinyl chloride	0.15	J	ug/L	X	

Attachment 3
Laboratory Analytical Reports for Groundwater Samples

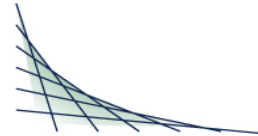

ANALYTICAL REPORT

This report at a minimum contains the following information:

- Analytical Report of Test Results
- Description of QC Qualifiers
- Chain of Custody (copy)
- Quality Control Summary
- Case Narrative (if applicable)
- Correspondence with Client (if applicable)

ANALYTICAL REPORT

TRC ENVIRONMENTAL
 KATHERINE VATER
 708 HEARTLAND TRAIL
 SUITE 3000
 MADISON, WI 53717

Project Name: REFUSE HIDEAWAY LANDFILL
 Project Phase: MIDDLETON, WI
 Project #: 335719
 Folder #: 153220
 Purchase Order #: 153508
 Contract #: 3274

Page 1 of 120
 Arrival Temperature: 2.1
 Report Date: 06/11/2020
 Date Received: 05/13/2020
 Reprint Date: 06/11/2020

CT LAB#: 418386	Sample Description: 7734 USH 14	License/Well #: 01953/312	Sampled: 05/06/2020 0943
-----------------	---------------------------------	---------------------------	--------------------------

Analyte	Result	Units	LOD	LOQ	Dilution	Qualifier	Prep Date/Time	Analysis Date/Time	Analyst	Method
Field Results										
Color (Field)	NONE		N/A	N/A	1			05/06/2020 09:43	SUB	FIELD
Conductivity (Field)	927.3	umhos/cm	N/A	N/A	1			05/06/2020 09:43	SUB	FIELD
Odor (Field)	NONE		N/A	N/A	1			05/06/2020 09:43	SUB	FIELD
pH (Field)	5.47	S.U.	N/A	N/A	1			05/06/2020 09:43	SUB	FIELD
Temperature (Field)	13.58	Deg. C	N/A	N/A	1			05/06/2020 09:43	SUB	FIELD
Turbidity (Field)	NONE		N/A	N/A	1			05/06/2020 09:43	SUB	FIELD
Organic Results										
1,1,1,2-Tetrachloroethane	<0.30	ug/L	0.30	1.0	1			05/16/2020 03:02	RLD	EPA 524.2
1,1,1-Trichloroethane	<0.28	ug/L	0.28	0.93	1			05/16/2020 03:02	RLD	EPA 524.2
1,1,2,2-Tetrachloroethane	<0.50	ug/L	0.50	1.6	1			05/16/2020 03:02	RLD	EPA 524.2
1,1,2-Trichloroethane	<0.40	ug/L	0.40	1.3	1			05/16/2020 03:02	RLD	EPA 524.2
1,1-Dichloroethane	<0.28	ug/L	0.28	0.95	1			05/16/2020 03:02	RLD	EPA 524.2
1,1-Dichloroethene	<0.30	ug/L	0.30	1.1	1			05/16/2020 03:02	RLD	EPA 524.2
1,1-Dichloropropene	<0.30	ug/L	0.30	1.1	1			05/16/2020 03:02	RLD	EPA 524.2
1,2,3-Trichlorobenzene	<0.50	ug/L	0.50	1.6	1			05/16/2020 03:02	RLD	EPA 524.2
1,2,3-Trichloropropane	<0.25	ug/L	0.25	0.83	1			05/16/2020 03:02	RLD	EPA 524.2
1,2,4-Trichlorobenzene	<0.40	ug/L	0.40	1.4	1			05/16/2020 03:02	RLD	EPA 524.2

Unless specifically stated to the contrary, soil/sediment/sludge sample results/LOD/LOQ/RLs were reported on a Dry Weight Basis

CT LAB#: 418386 Sample Description: 7734 USH 14

License/Well #: 01953/312

Sampled: 05/06/2020 0943

Analyte	Result	Units	LOD	LOQ	Dilution	Qualifier	Prep Date/Time	Analysis Date/Time	Analyst	Method
1,2,4-Trimethylbenzene	<0.30	ug/L	0.30	1.1	1			05/16/2020 03:02	RLD	EPA 524.2
1,2-Dichlorobenzene	<0.40	ug/L	0.40	1.2	1			05/16/2020 03:02	RLD	EPA 524.2
1,2-Dichloroethane	<0.23	ug/L	0.23	0.76	1			05/16/2020 03:02	RLD	EPA 524.2
1,2-Dichloropropane	<0.30	ug/L	0.30	1.0	1			05/16/2020 03:02	RLD	EPA 524.2
1,3,5-Trimethylbenzene	<0.29	ug/L	0.29	0.98	1			05/16/2020 03:02	RLD	EPA 524.2
1,3-Dichlorobenzene	<0.26	ug/L	0.26	0.87	1			05/16/2020 03:02	RLD	EPA 524.2
1,3-Dichloropropane	<0.30	ug/L	0.30	1.1	1			05/16/2020 03:02	RLD	EPA 524.2
1,4-Dichlorobenzene	<0.29	ug/L	0.29	0.98	1			05/16/2020 03:02	RLD	EPA 524.2
2,2-Dichloropropane	<0.40	ug/L	0.40	1.2	1			05/16/2020 03:02	RLD	EPA 524.2
2-Chlorotoluene	<0.30	ug/L	0.30	1.0	1			05/16/2020 03:02	RLD	EPA 524.2
4-Chlorotoluene	<0.40	ug/L	0.40	1.2	1			05/16/2020 03:02	RLD	EPA 524.2
Benzene	<0.26	ug/L	0.26	0.87	1			05/16/2020 03:02	RLD	EPA 524.2
Bromobenzene	<0.40	ug/L	0.40	1.4	1			05/16/2020 03:02	RLD	EPA 524.2
Bromochloromethane	<0.40	ug/L	0.40	1.2	1			05/16/2020 03:02	RLD	EPA 524.2
Bromodichloromethane	<0.24	ug/L	0.24	0.81	1			05/16/2020 03:02	RLD	EPA 524.2
Bromoform	<0.40	ug/L	0.40	1.2	1			05/16/2020 03:02	RLD	EPA 524.2
Bromomethane	<0.40	ug/L	0.40	1.4	1			05/16/2020 03:02	RLD	EPA 524.2
Carbon tetrachloride	<0.28	ug/L	0.28	0.94	1			05/16/2020 03:02	RLD	EPA 524.2
Chlorobenzene	<0.25	ug/L	0.25	0.84	1			05/16/2020 03:02	RLD	EPA 524.2
Chlorodibromomethane	<0.40	ug/L	0.40	1.4	1			05/16/2020 03:02	RLD	EPA 524.2
Chloroethane	<0.30	ug/L	0.30	1.3	1			05/16/2020 03:02	RLD	EPA 524.2
Chloroform	<0.23	ug/L	0.23	0.78	1			05/16/2020 03:02	RLD	EPA 524.2
Chloromethane	<0.19	ug/L	0.19	0.63	1			05/16/2020 03:02	RLD	EPA 524.2
cis-1,2-Dichloroethene	1.3	ug/L	0.28	0.94	1			05/16/2020 03:02	RLD	EPA 524.2
cis-1,3-Dichloropropene	<0.22	ug/L	0.22	0.73	1			05/16/2020 03:02	RLD	EPA 524.2
Dibromomethane	<0.30	ug/L	0.30	1.0	1			05/16/2020 03:02	RLD	EPA 524.2
Dichlorodifluoromethane	0.85	ug/L	0.30 *	1.0	1			05/16/2020 03:02	RLD	EPA 524.2

Unless specifically stated to the contrary, soil/sediment/sludge sample results/LOD/LOQ/RLs were reported on a Dry Weight Basis

CT LAB#: 418386 Sample Description: 7734 USH 14 License/Well #: 01953/312 Sampled: 05/06/2020 0943

Analyte	Result	Units	LOD	LOQ	Dilution	Qualifier	Prep Date/Time	Analysis Date/Time	Analyst	Method
Ethylbenzene	<0.27	ug/L	0.27	0.89	1		05/16/2020	03:02	RLD	EPA 524.2
Hexachlorobutadiene	<0.40	ug/L	0.40	1.4	1		05/16/2020	03:02	RLD	EPA 524.2
Isopropylbenzene	<0.29	ug/L	0.29	0.98	1		05/16/2020	03:02	RLD	EPA 524.2
Methyl tert-butyl ether	<0.26	ug/L	0.26	0.86	1		05/16/2020	03:02	RLD	EPA 524.2
Methylene chloride	<0.30	ug/L	0.30	0.99	1		05/16/2020	03:02	RLD	EPA 524.2
n-Butylbenzene	<0.30	ug/L	0.30	1.0	1		05/16/2020	03:02	RLD	EPA 524.2
n-Propylbenzene	<0.26	ug/L	0.26	0.85	1		05/16/2020	03:02	RLD	EPA 524.2
Naphthalene	<0.50	ug/L	0.50	1.5	1		05/16/2020	03:02	RLD	EPA 524.2
p-Isopropyltoluene	<0.25	ug/L	0.25	0.82	1		05/16/2020	03:02	RLD	EPA 524.2
sec-Butylbenzene	<0.26	ug/L	0.26	0.85	1		05/16/2020	03:02	RLD	EPA 524.2
Styrene	<0.30	ug/L	0.30	1.0	1		05/16/2020	03:02	RLD	EPA 524.2
tert-Butylbenzene	<0.24	ug/L	0.24	0.80	1		05/16/2020	03:02	RLD	EPA 524.2
Tetrachloroethene	2.6	ug/L	0.26	0.87	1		05/16/2020	03:02	RLD	EPA 524.2
Toluene	<0.25	ug/L	0.25	0.84	1		05/16/2020	03:02	RLD	EPA 524.2
Total Xylene	<0.26	ug/L	0.26	0.88	1		05/16/2020	03:02	RLD	EPA 524.2
trans-1,2-Dichloroethene	<0.23	ug/L	0.23	0.75	1		05/16/2020	03:02	RLD	EPA 524.2
trans-1,3-Dichloropropene	<0.28	ug/L	0.28	0.93	1		05/16/2020	03:02	RLD	EPA 524.2
Trichloroethene	1.0	ug/L	0.30	1.0	1		05/16/2020	03:02	RLD	EPA 524.2
Trichlorofluoromethane	<0.24	ug/L	0.24	0.80	1		05/16/2020	03:02	RLD	EPA 524.2
Vinyl chloride	<0.17	ug/L	0.17	0.58	1		05/16/2020	03:02	RLD	EPA 524.2
1,2-Dichlorobenzene-d4	108	% Recovery	80.0	120	1		05/16/2020	03:02	RLD	EPA 524.2
Bromofluorobenzene	102	% Recovery	80.0	120	1		05/16/2020	03:02	RLD	EPA 524.2

CT LAB#: 418387 Sample Description: 7750 USH 14

License/Well #: 01953/311

Sampled: 05/06/2020 1003

Analyte	Result	Units	LOD	LOQ	Dilution	Qualifier	Prep Date/Time	Analysis Date/Time	Analyst	Method
Field Results										
Color (Field)	NONE		N/A	N/A	1			05/06/2020 10:03	SUB	FIELD
Conductivity (Field)	709.1	umhos/cm	N/A	N/A	1			05/06/2020 10:03	SUB	FIELD
Odor (Field)	NONE		N/A	N/A	1			05/06/2020 10:03	SUB	FIELD
pH (Field)	6.05	S.U.	N/A	N/A	1			05/06/2020 10:03	SUB	FIELD
Temperature (Field)	13.23	Deg. C	N/A	N/A	1			05/06/2020 10:03	SUB	FIELD
Turbidity (Field)	NONE		N/A	N/A	1			05/06/2020 10:03	SUB	FIELD
Organic Results										
1,1,1,2-Tetrachloroethane	<0.30	ug/L	0.30	1.0	1			05/16/2020 03:31	RLD	EPA 524.2
1,1,1-Trichloroethane	<0.28	ug/L	0.28	0.93	1			05/16/2020 03:31	RLD	EPA 524.2
1,1,2,2-Tetrachloroethane	<0.50	ug/L	0.50	1.6	1			05/16/2020 03:31	RLD	EPA 524.2
1,1,2-Trichloroethane	<0.40	ug/L	0.40	1.3	1			05/16/2020 03:31	RLD	EPA 524.2
1,1-Dichloroethane	<0.28	ug/L	0.28	0.95	1			05/16/2020 03:31	RLD	EPA 524.2
1,1-Dichloroethene	<0.30	ug/L	0.30	1.1	1			05/16/2020 03:31	RLD	EPA 524.2
1,1-Dichloropropene	<0.30	ug/L	0.30	1.1	1			05/16/2020 03:31	RLD	EPA 524.2
1,2,3-Trichlorobenzene	<0.50	ug/L	0.50	1.6	1			05/16/2020 03:31	RLD	EPA 524.2
1,2,3-Trichloropropane	<0.25	ug/L	0.25	0.83	1			05/16/2020 03:31	RLD	EPA 524.2
1,2,4-Trichlorobenzene	<0.40	ug/L	0.40	1.4	1			05/16/2020 03:31	RLD	EPA 524.2
1,2,4-Trimethylbenzene	<0.30	ug/L	0.30	1.1	1			05/16/2020 03:31	RLD	EPA 524.2
1,2-Dichlorobenzene	<0.40	ug/L	0.40	1.2	1			05/16/2020 03:31	RLD	EPA 524.2
1,2-Dichloroethane	<0.23	ug/L	0.23	0.76	1			05/16/2020 03:31	RLD	EPA 524.2
1,2-Dichloropropane	<0.30	ug/L	0.30	1.0	1			05/16/2020 03:31	RLD	EPA 524.2
1,3,5-Trimethylbenzene	<0.29	ug/L	0.29	0.98	1			05/16/2020 03:31	RLD	EPA 524.2
1,3-Dichlorobenzene	<0.26	ug/L	0.26	0.87	1			05/16/2020 03:31	RLD	EPA 524.2
1,3-Dichloropropane	<0.30	ug/L	0.30	1.1	1			05/16/2020 03:31	RLD	EPA 524.2
1,4-Dichlorobenzene	<0.29	ug/L	0.29	0.98	1			05/16/2020 03:31	RLD	EPA 524.2

Unless specifically stated to the contrary, soil/sediment/sludge sample results/LOD/LOQ/RLs were reported on a Dry Weight Basis

CT LAB#: 418387 Sample Description: 7750 USH 14

License/Well #: 01953/311

Sampled: 05/06/2020 1003

Analyte	Result	Units	LOD	LOQ	Dilution	Qualifier	Prep Date/Time	Analysis Date/Time	Analyst	Method
2,2-Dichloropropane	<0.40	ug/L	0.40	1.2	1			05/16/2020 03:31	RLD	EPA 524.2
2-Chlorotoluene	<0.30	ug/L	0.30	1.0	1			05/16/2020 03:31	RLD	EPA 524.2
4-Chlorotoluene	<0.40	ug/L	0.40	1.2	1			05/16/2020 03:31	RLD	EPA 524.2
Benzene	<0.26	ug/L	0.26	0.87	1			05/16/2020 03:31	RLD	EPA 524.2
Bromobenzene	<0.40	ug/L	0.40	1.4	1			05/16/2020 03:31	RLD	EPA 524.2
Bromochloromethane	<0.40	ug/L	0.40	1.2	1			05/16/2020 03:31	RLD	EPA 524.2
Bromodichloromethane	<0.24	ug/L	0.24	0.81	1			05/16/2020 03:31	RLD	EPA 524.2
Bromoform	<0.40	ug/L	0.40	1.2	1			05/16/2020 03:31	RLD	EPA 524.2
Bromomethane	<0.40	ug/L	0.40	1.4	1			05/16/2020 03:31	RLD	EPA 524.2
Carbon tetrachloride	<0.28	ug/L	0.28	0.94	1			05/16/2020 03:31	RLD	EPA 524.2
Chlorobenzene	<0.25	ug/L	0.25	0.84	1			05/16/2020 03:31	RLD	EPA 524.2
Chlorodibromomethane	<0.40	ug/L	0.40	1.4	1			05/16/2020 03:31	RLD	EPA 524.2
Chloroethane	<0.30	ug/L	0.30	1.3	1			05/16/2020 03:31	RLD	EPA 524.2
Chloroform	<0.23	ug/L	0.23	0.78	1			05/16/2020 03:31	RLD	EPA 524.2
Chloromethane	<0.19	ug/L	0.19	0.63	1			05/16/2020 03:31	RLD	EPA 524.2
cis-1,2-Dichloroethene	1.1	ug/L	0.28	0.94	1			05/16/2020 03:31	RLD	EPA 524.2
cis-1,3-Dichloropropene	<0.22	ug/L	0.22	0.73	1			05/16/2020 03:31	RLD	EPA 524.2
Dibromomethane	<0.30	ug/L	0.30	1.0	1			05/16/2020 03:31	RLD	EPA 524.2
Dichlorodifluoromethane	0.52	ug/L	0.30 *	1.0	1			05/16/2020 03:31	RLD	EPA 524.2
Ethylbenzene	<0.27	ug/L	0.27	0.89	1			05/16/2020 03:31	RLD	EPA 524.2
Hexachlorobutadiene	<0.40	ug/L	0.40	1.4	1			05/16/2020 03:31	RLD	EPA 524.2
Isopropylbenzene	<0.29	ug/L	0.29	0.98	1			05/16/2020 03:31	RLD	EPA 524.2
Methyl tert-butyl ether	<0.26	ug/L	0.26	0.86	1			05/16/2020 03:31	RLD	EPA 524.2
Methylene chloride	<0.30	ug/L	0.30	0.99	1			05/16/2020 03:31	RLD	EPA 524.2
n-Butylbenzene	<0.30	ug/L	0.30	1.0	1			05/16/2020 03:31	RLD	EPA 524.2
n-Propylbenzene	<0.26	ug/L	0.26	0.85	1			05/16/2020 03:31	RLD	EPA 524.2
Naphthalene	<0.50	ug/L	0.50	1.5	1			05/16/2020 03:31	RLD	EPA 524.2

Unless specifically stated to the contrary, soil/sediment/sludge sample results/LOD/LOQ/RLs were reported on a Dry Weight Basis

CT LAB#: 418387 Sample Description: 7750 USH 14 License/Well #: 01953/311 Sampled: 05/06/2020 1003

Analyte	Result	Units	LOD	LOQ	Dilution	Qualifier	Prep Date/Time	Analysis Date/Time	Analyst	Method
p-Isopropyltoluene	<0.25	ug/L	0.25	0.82	1		05/16/2020 03:31	03:31	RLD	EPA 524.2
sec-Butylbenzene	<0.26	ug/L	0.26	0.85	1		05/16/2020 03:31	03:31	RLD	EPA 524.2
Styrene	<0.30	ug/L	0.30	1.0	1		05/16/2020 03:31	03:31	RLD	EPA 524.2
tert-Butylbenzene	<0.24	ug/L	0.24	0.80	1		05/16/2020 03:31	03:31	RLD	EPA 524.2
Tetrachloroethene	1.6	ug/L	0.26	0.87	1		05/16/2020 03:31	03:31	RLD	EPA 524.2
Toluene	<0.25	ug/L	0.25	0.84	1		05/16/2020 03:31	03:31	RLD	EPA 524.2
Total Xylene	<0.26	ug/L	0.26	0.88	1		05/16/2020 03:31	03:31	RLD	EPA 524.2
trans-1,2-Dichloroethene	<0.23	ug/L	0.23	0.75	1		05/16/2020 03:31	03:31	RLD	EPA 524.2
trans-1,3-Dichloropropene	<0.28	ug/L	0.28	0.93	1		05/16/2020 03:31	03:31	RLD	EPA 524.2
Trichloroethene	0.44	ug/L	0.30 *	1.0	1		05/16/2020 03:31	03:31	RLD	EPA 524.2
Trichlorofluoromethane	<0.24	ug/L	0.24	0.80	1		05/16/2020 03:31	03:31	RLD	EPA 524.2
Vinyl chloride	<0.17	ug/L	0.17	0.58	1		05/16/2020 03:31	03:31	RLD	EPA 524.2
1,2-Dichlorobenzene-d4	105	% Recovery	80.0	120	1		05/16/2020 03:31	03:31	RLD	EPA 524.2
Bromofluorobenzene	102	% Recovery	80.0	120	1		05/16/2020 03:31	03:31	RLD	EPA 524.2

CT LAB#: 418388 Sample Description: 7872 DEER RUN License/Well #: 01953/302 Sampled: 05/06/2020 1040

Analyte	Result	Units	LOD	LOQ	Dilution	Qualifier	Prep Date/Time	Analysis Date/Time	Analyst	Method
Field Results										
Color (Field)	NONE		N/A	N/A	1			05/06/2020 10:40	SUB	FIELD
Conductivity (Field)	716.3	umhos/cm	N/A	N/A	1			05/06/2020 10:40	SUB	FIELD
Odor (Field)	NONE		N/A	N/A	1			05/06/2020 10:40	SUB	FIELD
pH (Field)	6.21	S.U.	N/A	N/A	1			05/06/2020 10:40	SUB	FIELD
Temperature (Field)	14.65	Deg. C	N/A	N/A	1			05/06/2020 10:40	SUB	FIELD
Turbidity (Field)	NONE		N/A	N/A	1			05/06/2020 10:40	SUB	FIELD
Organic Results										
1,1,1,2-Tetrachloroethane	<0.30	ug/L	0.30	1.0	1			05/16/2020 03:59	RLD	EPA 524.2
1,1,1-Trichloroethane	<0.28	ug/L	0.28	0.93	1			05/16/2020 03:59	RLD	EPA 524.2
1,1,2,2-Tetrachloroethane	<0.50	ug/L	0.50	1.6	1			05/16/2020 03:59	RLD	EPA 524.2
1,1,2-Trichloroethane	<0.40	ug/L	0.40	1.3	1			05/16/2020 03:59	RLD	EPA 524.2
1,1-Dichloroethane	<0.28	ug/L	0.28	0.95	1			05/16/2020 03:59	RLD	EPA 524.2
1,1-Dichloroethene	<0.30	ug/L	0.30	1.1	1			05/16/2020 03:59	RLD	EPA 524.2
1,1-Dichloropropene	<0.30	ug/L	0.30	1.1	1			05/16/2020 03:59	RLD	EPA 524.2
1,2,3-Trichlorobenzene	<0.50	ug/L	0.50	1.6	1			05/16/2020 03:59	RLD	EPA 524.2
1,2,3-Trichloropropane	<0.25	ug/L	0.25	0.83	1			05/16/2020 03:59	RLD	EPA 524.2
1,2,4-Trichlorobenzene	<0.40	ug/L	0.40	1.4	1			05/16/2020 03:59	RLD	EPA 524.2
1,2,4-Trimethylbenzene	<0.30	ug/L	0.30	1.1	1			05/16/2020 03:59	RLD	EPA 524.2
1,2-Dichlorobenzene	<0.40	ug/L	0.40	1.2	1			05/16/2020 03:59	RLD	EPA 524.2
1,2-Dichloroethane	<0.23	ug/L	0.23	0.76	1			05/16/2020 03:59	RLD	EPA 524.2
1,2-Dichloropropane	<0.30	ug/L	0.30	1.0	1			05/16/2020 03:59	RLD	EPA 524.2
1,3,5-Trimethylbenzene	<0.29	ug/L	0.29	0.98	1			05/16/2020 03:59	RLD	EPA 524.2
1,3-Dichlorobenzene	<0.26	ug/L	0.26	0.87	1			05/16/2020 03:59	RLD	EPA 524.2
1,3-Dichloropropane	<0.30	ug/L	0.30	1.1	1			05/16/2020 03:59	RLD	EPA 524.2
1,4-Dichlorobenzene	<0.29	ug/L	0.29	0.98	1			05/16/2020 03:59	RLD	EPA 524.2

Unless specifically stated to the contrary, soil/sediment/sludge sample results/LOD/LOQ/RLs were reported on a Dry Weight Basis

CT LAB#: 418388 Sample Description: 7872 DEER RUN License/Well #: 01953/302 Sampled: 05/06/2020 1040

Analyte	Result	Units	LOD	LOQ	Dilution	Qualifier	Prep Date/Time	Analysis Date/Time	Analyst	Method
2,2-Dichloropropane	<0.40	ug/L	0.40	1.2	1			05/16/2020 03:59	RLD	EPA 524.2
2-Chlorotoluene	<0.30	ug/L	0.30	1.0	1			05/16/2020 03:59	RLD	EPA 524.2
4-Chlorotoluene	<0.40	ug/L	0.40	1.2	1			05/16/2020 03:59	RLD	EPA 524.2
Benzene	<0.26	ug/L	0.26	0.87	1			05/16/2020 03:59	RLD	EPA 524.2
Bromobenzene	<0.40	ug/L	0.40	1.4	1			05/16/2020 03:59	RLD	EPA 524.2
Bromochloromethane	<0.40	ug/L	0.40	1.2	1			05/16/2020 03:59	RLD	EPA 524.2
Bromodichloromethane	<0.24	ug/L	0.24	0.81	1			05/16/2020 03:59	RLD	EPA 524.2
Bromoform	<0.40	ug/L	0.40	1.2	1			05/16/2020 03:59	RLD	EPA 524.2
Bromomethane	<0.40	ug/L	0.40	1.4	1			05/16/2020 03:59	RLD	EPA 524.2
Carbon tetrachloride	<0.28	ug/L	0.28	0.94	1			05/16/2020 03:59	RLD	EPA 524.2
Chlorobenzene	<0.25	ug/L	0.25	0.84	1			05/16/2020 03:59	RLD	EPA 524.2
Chlorodibromomethane	<0.40	ug/L	0.40	1.4	1			05/16/2020 03:59	RLD	EPA 524.2
Chloroethane	<0.30	ug/L	0.30	1.3	1			05/16/2020 03:59	RLD	EPA 524.2
Chloroform	<0.23	ug/L	0.23	0.78	1			05/16/2020 03:59	RLD	EPA 524.2
Chloromethane	<0.19	ug/L	0.19	0.63	1			05/16/2020 03:59	RLD	EPA 524.2
cis-1,2-Dichloroethene	<0.28	ug/L	0.28	0.94	1			05/16/2020 03:59	RLD	EPA 524.2
cis-1,3-Dichloropropene	<0.22	ug/L	0.22	0.73	1			05/16/2020 03:59	RLD	EPA 524.2
Dibromomethane	<0.30	ug/L	0.30	1.0	1			05/16/2020 03:59	RLD	EPA 524.2
Dichlorodifluoromethane	<0.30	ug/L	0.30	1.0	1			05/16/2020 03:59	RLD	EPA 524.2
Ethylbenzene	<0.27	ug/L	0.27	0.89	1			05/16/2020 03:59	RLD	EPA 524.2
Hexachlorobutadiene	<0.40	ug/L	0.40	1.4	1			05/16/2020 03:59	RLD	EPA 524.2
Isopropylbenzene	<0.29	ug/L	0.29	0.98	1			05/16/2020 03:59	RLD	EPA 524.2
Methyl tert-butyl ether	<0.26	ug/L	0.26	0.86	1			05/16/2020 03:59	RLD	EPA 524.2
Methylene chloride	<0.30	ug/L	0.30	0.99	1			05/16/2020 03:59	RLD	EPA 524.2
n-Butylbenzene	<0.30	ug/L	0.30	1.0	1			05/16/2020 03:59	RLD	EPA 524.2
n-Propylbenzene	<0.26	ug/L	0.26	0.85	1			05/16/2020 03:59	RLD	EPA 524.2
Naphthalene	<0.50	ug/L	0.50	1.5	1			05/16/2020 03:59	RLD	EPA 524.2

Unless specifically stated to the contrary, soil/sediment/sludge sample results/LOD/LOQ/RLs were reported on a Dry Weight Basis

CT LAB#: 418388 Sample Description: 7872 DEER RUN License/Well #: 01953/302 Sampled: 05/06/2020 1040

Analyte	Result	Units	LOD	LOQ	Dilution	Qualifier	Prep Date/Time	Analysis Date/Time	Analyst	Method
p-Isopropyltoluene	<0.25	ug/L	0.25	0.82	1		05/16/2020	03:59	RLD	EPA 524.2
sec-Butylbenzene	<0.26	ug/L	0.26	0.85	1		05/16/2020	03:59	RLD	EPA 524.2
Styrene	<0.30	ug/L	0.30	1.0	1		05/16/2020	03:59	RLD	EPA 524.2
tert-Butylbenzene	<0.24	ug/L	0.24	0.80	1		05/16/2020	03:59	RLD	EPA 524.2
Tetrachloroethene	<0.26	ug/L	0.26	0.87	1		05/16/2020	03:59	RLD	EPA 524.2
Toluene	<0.25	ug/L	0.25	0.84	1		05/16/2020	03:59	RLD	EPA 524.2
Total Xylene	<0.26	ug/L	0.26	0.88	1		05/16/2020	03:59	RLD	EPA 524.2
trans-1,2-Dichloroethene	<0.23	ug/L	0.23	0.75	1		05/16/2020	03:59	RLD	EPA 524.2
trans-1,3-Dichloropropene	<0.28	ug/L	0.28	0.93	1		05/16/2020	03:59	RLD	EPA 524.2
Trichloroethene	<0.30	ug/L	0.30	1.0	1		05/16/2020	03:59	RLD	EPA 524.2
Trichlorofluoromethane	<0.24	ug/L	0.24	0.80	1		05/16/2020	03:59	RLD	EPA 524.2
Vinyl chloride	<0.17	ug/L	0.17	0.58	1		05/16/2020	03:59	RLD	EPA 524.2
1,2-Dichlorobenzene-d4	109	% Recovery	80.0	120	1		05/16/2020	03:59	RLD	EPA 524.2
Bromofluorobenzene	105	% Recovery	80.0	120	1		05/16/2020	03:59	RLD	EPA 524.2

CT LAB#: 418389 Sample Description: 7877 DEER RUN License/Well #: 01953/301 Sampled: 05/06/2020 1115

Analyte	Result	Units	LOD	LOQ	Dilution	Qualifier	Prep Date/Time	Analysis Date/Time	Analyst	Method
Field Results										
Color (Field)	NONE		N/A	N/A	1			05/06/2020 11:15	SUB	FIELD
Conductivity (Field)	645.5	umhos/cm	N/A	N/A	1			05/06/2020 11:15	SUB	FIELD
Odor (Field)	NONE		N/A	N/A	1			05/06/2020 11:15	SUB	FIELD
pH (Field)	5.83	S.U.	N/A	N/A	1			05/06/2020 11:15	SUB	FIELD
Temperature (Field)	14.42	Deg. C	N/A	N/A	1			05/06/2020 11:15	SUB	FIELD
Turbidity (Field)	NONE		N/A	N/A	1			05/06/2020 11:15	SUB	FIELD
Organic Results										
1,1,1,2-Tetrachloroethane	<0.30	ug/L	0.30	1.0	1			05/16/2020 04:28	RLD	EPA 524.2
1,1,1-Trichloroethane	<0.28	ug/L	0.28	0.93	1			05/16/2020 04:28	RLD	EPA 524.2
1,1,2,2-Tetrachloroethane	<0.50	ug/L	0.50	1.6	1			05/16/2020 04:28	RLD	EPA 524.2
1,1,2-Trichloroethane	<0.40	ug/L	0.40	1.3	1			05/16/2020 04:28	RLD	EPA 524.2
1,1-Dichloroethane	<0.28	ug/L	0.28	0.95	1			05/16/2020 04:28	RLD	EPA 524.2
1,1-Dichloroethene	<0.30	ug/L	0.30	1.1	1			05/16/2020 04:28	RLD	EPA 524.2
1,1-Dichloropropene	<0.30	ug/L	0.30	1.1	1			05/16/2020 04:28	RLD	EPA 524.2
1,2,3-Trichlorobenzene	<0.50	ug/L	0.50	1.6	1			05/16/2020 04:28	RLD	EPA 524.2
1,2,3-Trichloropropane	<0.25	ug/L	0.25	0.83	1			05/16/2020 04:28	RLD	EPA 524.2
1,2,4-Trichlorobenzene	<0.40	ug/L	0.40	1.4	1			05/16/2020 04:28	RLD	EPA 524.2
1,2,4-Trimethylbenzene	<0.30	ug/L	0.30	1.1	1			05/16/2020 04:28	RLD	EPA 524.2
1,2-Dichlorobenzene	<0.40	ug/L	0.40	1.2	1			05/16/2020 04:28	RLD	EPA 524.2
1,2-Dichloroethane	<0.23	ug/L	0.23	0.76	1			05/16/2020 04:28	RLD	EPA 524.2
1,2-Dichloropropane	<0.30	ug/L	0.30	1.0	1			05/16/2020 04:28	RLD	EPA 524.2
1,3,5-Trimethylbenzene	<0.29	ug/L	0.29	0.98	1			05/16/2020 04:28	RLD	EPA 524.2
1,3-Dichlorobenzene	<0.26	ug/L	0.26	0.87	1			05/16/2020 04:28	RLD	EPA 524.2
1,3-Dichloropropane	<0.30	ug/L	0.30	1.1	1			05/16/2020 04:28	RLD	EPA 524.2
1,4-Dichlorobenzene	<0.29	ug/L	0.29	0.98	1			05/16/2020 04:28	RLD	EPA 524.2

Unless specifically stated to the contrary, soil/sediment/sludge sample results/LOD/LOQ/RLs were reported on a Dry Weight Basis

CT LAB#: 418389 Sample Description: 7877 DEER RUN License/Well #: 01953/301 Sampled: 05/06/2020 1115

Analyte	Result	Units	LOD	LOQ	Dilution	Qualifier	Prep Date/Time	Analysis Date/Time	Analyst	Method
2,2-Dichloropropane	<0.40	ug/L	0.40	1.2	1			05/16/2020 04:28	RLD	EPA 524.2
2-Chlorotoluene	<0.30	ug/L	0.30	1.0	1			05/16/2020 04:28	RLD	EPA 524.2
4-Chlorotoluene	<0.40	ug/L	0.40	1.2	1			05/16/2020 04:28	RLD	EPA 524.2
Benzene	<0.26	ug/L	0.26	0.87	1			05/16/2020 04:28	RLD	EPA 524.2
Bromobenzene	<0.40	ug/L	0.40	1.4	1			05/16/2020 04:28	RLD	EPA 524.2
Bromochloromethane	<0.40	ug/L	0.40	1.2	1			05/16/2020 04:28	RLD	EPA 524.2
Bromodichloromethane	<0.24	ug/L	0.24	0.81	1			05/16/2020 04:28	RLD	EPA 524.2
Bromoform	<0.40	ug/L	0.40	1.2	1			05/16/2020 04:28	RLD	EPA 524.2
Bromomethane	<0.40	ug/L	0.40	1.4	1			05/16/2020 04:28	RLD	EPA 524.2
Carbon tetrachloride	<0.28	ug/L	0.28	0.94	1			05/16/2020 04:28	RLD	EPA 524.2
Chlorobenzene	<0.25	ug/L	0.25	0.84	1			05/16/2020 04:28	RLD	EPA 524.2
Chlorodibromomethane	<0.40	ug/L	0.40	1.4	1			05/16/2020 04:28	RLD	EPA 524.2
Chloroethane	<0.30	ug/L	0.30	1.3	1			05/16/2020 04:28	RLD	EPA 524.2
Chloroform	<0.23	ug/L	0.23	0.78	1			05/16/2020 04:28	RLD	EPA 524.2
Chloromethane	<0.19	ug/L	0.19	0.63	1			05/16/2020 04:28	RLD	EPA 524.2
cis-1,2-Dichloroethene	<0.28	ug/L	0.28	0.94	1			05/16/2020 04:28	RLD	EPA 524.2
cis-1,3-Dichloropropene	<0.22	ug/L	0.22	0.73	1			05/16/2020 04:28	RLD	EPA 524.2
Dibromomethane	<0.30	ug/L	0.30	1.0	1			05/16/2020 04:28	RLD	EPA 524.2
Dichlorodifluoromethane	<0.30	ug/L	0.30	1.0	1			05/16/2020 04:28	RLD	EPA 524.2
Ethylbenzene	<0.27	ug/L	0.27	0.89	1			05/16/2020 04:28	RLD	EPA 524.2
Hexachlorobutadiene	<0.40	ug/L	0.40	1.4	1			05/16/2020 04:28	RLD	EPA 524.2
Isopropylbenzene	<0.29	ug/L	0.29	0.98	1			05/16/2020 04:28	RLD	EPA 524.2
Methyl tert-butyl ether	<0.26	ug/L	0.26	0.86	1			05/16/2020 04:28	RLD	EPA 524.2
Methylene chloride	<0.30	ug/L	0.30	0.99	1			05/16/2020 04:28	RLD	EPA 524.2
n-Butylbenzene	<0.30	ug/L	0.30	1.0	1			05/16/2020 04:28	RLD	EPA 524.2
n-Propylbenzene	<0.26	ug/L	0.26	0.85	1			05/16/2020 04:28	RLD	EPA 524.2
Naphthalene	<0.50	ug/L	0.50	1.5	1			05/16/2020 04:28	RLD	EPA 524.2

Unless specifically stated to the contrary, soil/sediment/sludge sample results/LOD/LOQ/RLs were reported on a Dry Weight Basis

CT LAB#: 418389 Sample Description: 7877 DEER RUN License/Well #: 01953/301 Sampled: 05/06/2020 1115

Analyte	Result	Units	LOD	LOQ	Dilution	Qualifier	Prep Date/Time	Analysis Date/Time	Analyst	Method
p-Isopropyltoluene	<0.25	ug/L	0.25	0.82	1		05/16/2020	04:28	RLD	EPA 524.2
sec-Butylbenzene	<0.26	ug/L	0.26	0.85	1		05/16/2020	04:28	RLD	EPA 524.2
Styrene	<0.30	ug/L	0.30	1.0	1		05/16/2020	04:28	RLD	EPA 524.2
tert-Butylbenzene	<0.24	ug/L	0.24	0.80	1		05/16/2020	04:28	RLD	EPA 524.2
Tetrachloroethene	<0.26	ug/L	0.26	0.87	1		05/16/2020	04:28	RLD	EPA 524.2
Toluene	<0.25	ug/L	0.25	0.84	1		05/16/2020	04:28	RLD	EPA 524.2
Total Xylene	<0.26	ug/L	0.26	0.88	1		05/16/2020	04:28	RLD	EPA 524.2
trans-1,2-Dichloroethene	<0.23	ug/L	0.23	0.75	1		05/16/2020	04:28	RLD	EPA 524.2
trans-1,3-Dichloropropene	<0.28	ug/L	0.28	0.93	1		05/16/2020	04:28	RLD	EPA 524.2
Trichloroethene	<0.30	ug/L	0.30	1.0	1		05/16/2020	04:28	RLD	EPA 524.2
Trichlorofluoromethane	<0.24	ug/L	0.24	0.80	1		05/16/2020	04:28	RLD	EPA 524.2
Vinyl chloride	<0.17	ug/L	0.17	0.58	1		05/16/2020	04:28	RLD	EPA 524.2
1,2-Dichlorobenzene-d4	108	% Recovery	80.0	120	1		05/16/2020	04:28	RLD	EPA 524.2
Bromofluorobenzene	105	% Recovery	80.0	120	1		05/16/2020	04:28	RLD	EPA 524.2

CT LAB#: 418390 Sample Description: 7911 DEER RUN License/Well #: 01953/300 Sampled: 05/06/2020 1150

Analyte	Result	Units	LOD	LOQ	Dilution	Qualifier	Prep Date/Time	Analysis Date/Time	Analyst	Method
Field Results										
Color (Field)	NONE		N/A	N/A	1			05/06/2020 11:50	SUB	FIELD
Conductivity (Field)	876.8	umhos/cm	N/A	N/A	1			05/06/2020 11:50	SUB	FIELD
Odor (Field)	NONE		N/A	N/A	1			05/06/2020 11:50	SUB	FIELD
pH (Field)	5.60	S.U.	N/A	N/A	1			05/06/2020 11:50	SUB	FIELD
Temperature (Field)	14.36	Deg. C	N/A	N/A	1			05/06/2020 11:50	SUB	FIELD
Turbidity (Field)	NONE		N/A	N/A	1			05/06/2020 11:50	SUB	FIELD
Organic Results										
1,1,1,2-Tetrachloroethane	<0.30	ug/L	0.30	1.0	1			05/16/2020 04:57	RLD	EPA 524.2
1,1,1-Trichloroethane	<0.28	ug/L	0.28	0.93	1			05/16/2020 04:57	RLD	EPA 524.2
1,1,2,2-Tetrachloroethane	<0.50	ug/L	0.50	1.6	1			05/16/2020 04:57	RLD	EPA 524.2
1,1,2-Trichloroethane	<0.40	ug/L	0.40	1.3	1			05/16/2020 04:57	RLD	EPA 524.2
1,1-Dichloroethane	<0.28	ug/L	0.28	0.95	1			05/16/2020 04:57	RLD	EPA 524.2
1,1-Dichloroethene	<0.30	ug/L	0.30	1.1	1			05/16/2020 04:57	RLD	EPA 524.2
1,1-Dichloropropene	<0.30	ug/L	0.30	1.1	1			05/16/2020 04:57	RLD	EPA 524.2
1,2,3-Trichlorobenzene	<0.50	ug/L	0.50	1.6	1			05/16/2020 04:57	RLD	EPA 524.2
1,2,3-Trichloropropane	<0.25	ug/L	0.25	0.83	1			05/16/2020 04:57	RLD	EPA 524.2
1,2,4-Trichlorobenzene	<0.40	ug/L	0.40	1.4	1			05/16/2020 04:57	RLD	EPA 524.2
1,2,4-Trimethylbenzene	<0.30	ug/L	0.30	1.1	1			05/16/2020 04:57	RLD	EPA 524.2
1,2-Dichlorobenzene	<0.40	ug/L	0.40	1.2	1			05/16/2020 04:57	RLD	EPA 524.2
1,2-Dichloroethane	<0.23	ug/L	0.23	0.76	1			05/16/2020 04:57	RLD	EPA 524.2
1,2-Dichloropropane	<0.30	ug/L	0.30	1.0	1			05/16/2020 04:57	RLD	EPA 524.2
1,3,5-Trimethylbenzene	<0.29	ug/L	0.29	0.98	1			05/16/2020 04:57	RLD	EPA 524.2
1,3-Dichlorobenzene	<0.26	ug/L	0.26	0.87	1			05/16/2020 04:57	RLD	EPA 524.2
1,3-Dichloropropane	<0.30	ug/L	0.30	1.1	1			05/16/2020 04:57	RLD	EPA 524.2
1,4-Dichlorobenzene	<0.29	ug/L	0.29	0.98	1			05/16/2020 04:57	RLD	EPA 524.2

Unless specifically stated to the contrary, soil/sediment/sludge sample results/LOD/LOQ/RLs were reported on a Dry Weight Basis

CT LAB#: 418390 Sample Description: 7911 DEER RUN License/Well #: 01953/300 Sampled: 05/06/2020 1150

Analyte	Result	Units	LOD	LOQ	Dilution	Qualifier	Prep Date/Time	Analysis Date/Time	Analyst	Method
2,2-Dichloropropane	<0.40	ug/L	0.40	1.2	1			05/16/2020 04:57	RLD	EPA 524.2
2-Chlorotoluene	<0.30	ug/L	0.30	1.0	1			05/16/2020 04:57	RLD	EPA 524.2
4-Chlorotoluene	<0.40	ug/L	0.40	1.2	1			05/16/2020 04:57	RLD	EPA 524.2
Benzene	<0.26	ug/L	0.26	0.87	1			05/16/2020 04:57	RLD	EPA 524.2
Bromobenzene	<0.40	ug/L	0.40	1.4	1			05/16/2020 04:57	RLD	EPA 524.2
Bromochloromethane	<0.40	ug/L	0.40	1.2	1			05/16/2020 04:57	RLD	EPA 524.2
Bromodichloromethane	<0.24	ug/L	0.24	0.81	1			05/16/2020 04:57	RLD	EPA 524.2
Bromoform	<0.40	ug/L	0.40	1.2	1			05/16/2020 04:57	RLD	EPA 524.2
Bromomethane	<0.40	ug/L	0.40	1.4	1			05/16/2020 04:57	RLD	EPA 524.2
Carbon tetrachloride	<0.28	ug/L	0.28	0.94	1			05/16/2020 04:57	RLD	EPA 524.2
Chlorobenzene	<0.25	ug/L	0.25	0.84	1			05/16/2020 04:57	RLD	EPA 524.2
Chlorodibromomethane	<0.40	ug/L	0.40	1.4	1			05/16/2020 04:57	RLD	EPA 524.2
Chloroethane	<0.30	ug/L	0.30	1.3	1			05/16/2020 04:57	RLD	EPA 524.2
Chloroform	<0.23	ug/L	0.23	0.78	1			05/16/2020 04:57	RLD	EPA 524.2
Chloromethane	<0.19	ug/L	0.19	0.63	1			05/16/2020 04:57	RLD	EPA 524.2
cis-1,2-Dichloroethene	<0.28	ug/L	0.28	0.94	1			05/16/2020 04:57	RLD	EPA 524.2
cis-1,3-Dichloropropene	<0.22	ug/L	0.22	0.73	1			05/16/2020 04:57	RLD	EPA 524.2
Dibromomethane	<0.30	ug/L	0.30	1.0	1			05/16/2020 04:57	RLD	EPA 524.2
Dichlorodifluoromethane	<0.30	ug/L	0.30	1.0	1			05/16/2020 04:57	RLD	EPA 524.2
Ethylbenzene	<0.27	ug/L	0.27	0.89	1			05/16/2020 04:57	RLD	EPA 524.2
Hexachlorobutadiene	<0.40	ug/L	0.40	1.4	1			05/16/2020 04:57	RLD	EPA 524.2
Isopropylbenzene	<0.29	ug/L	0.29	0.98	1			05/16/2020 04:57	RLD	EPA 524.2
Methyl tert-butyl ether	<0.26	ug/L	0.26	0.86	1			05/16/2020 04:57	RLD	EPA 524.2
Methylene chloride	<0.30	ug/L	0.30	0.99	1			05/16/2020 04:57	RLD	EPA 524.2
n-Butylbenzene	<0.30	ug/L	0.30	1.0	1			05/16/2020 04:57	RLD	EPA 524.2
n-Propylbenzene	<0.26	ug/L	0.26	0.85	1			05/16/2020 04:57	RLD	EPA 524.2
Naphthalene	<0.50	ug/L	0.50	1.5	1			05/16/2020 04:57	RLD	EPA 524.2

Unless specifically stated to the contrary, soil/sediment/sludge sample results/LOD/LOQ/RLs were reported on a Dry Weight Basis

CT LAB#: 418390 Sample Description: 7911 DEER RUN License/Well #: 01953/300 Sampled: 05/06/2020 1150

Analyte	Result	Units	LOD	LOQ	Dilution	Qualifier	Prep Date/Time	Analysis Date/Time	Analyst	Method
p-Isopropyltoluene	<0.25	ug/L	0.25	0.82	1		05/16/2020 04:57	04:57	RLD	EPA 524.2
sec-Butylbenzene	<0.26	ug/L	0.26	0.85	1		05/16/2020 04:57	04:57	RLD	EPA 524.2
Styrene	<0.30	ug/L	0.30	1.0	1		05/16/2020 04:57	04:57	RLD	EPA 524.2
tert-Butylbenzene	<0.24	ug/L	0.24	0.80	1		05/16/2020 04:57	04:57	RLD	EPA 524.2
Tetrachloroethene	<0.26	ug/L	0.26	0.87	1		05/16/2020 04:57	04:57	RLD	EPA 524.2
Toluene	<0.25	ug/L	0.25	0.84	1		05/16/2020 04:57	04:57	RLD	EPA 524.2
Total Xylene	<0.26	ug/L	0.26	0.88	1		05/16/2020 04:57	04:57	RLD	EPA 524.2
trans-1,2-Dichloroethene	<0.23	ug/L	0.23	0.75	1		05/16/2020 04:57	04:57	RLD	EPA 524.2
trans-1,3-Dichloropropene	<0.28	ug/L	0.28	0.93	1		05/16/2020 04:57	04:57	RLD	EPA 524.2
Trichloroethene	<0.30	ug/L	0.30	1.0	1		05/16/2020 04:57	04:57	RLD	EPA 524.2
Trichlorofluoromethane	<0.24	ug/L	0.24	0.80	1		05/16/2020 04:57	04:57	RLD	EPA 524.2
Vinyl chloride	<0.17	ug/L	0.17	0.58	1		05/16/2020 04:57	04:57	RLD	EPA 524.2
1,2-Dichlorobenzene-d4	108	% Recovery	80.0	120	1		05/16/2020 04:57	04:57	RLD	EPA 524.2
Bromofluorobenzene	102	% Recovery	80.0	120	1		05/16/2020 04:57	04:57	RLD	EPA 524.2

CT LAB#: 418391 Sample Description: 4306 FAWN CT

License/Well #: 01953/303

Sampled: 05/06/2020 1215

Analyte	Result	Units	LOD	LOQ	Dilution	Qualifier	Prep Date/Time	Analysis Date/Time	Analyst	Method
Field Results										
Color (Field)	NONE		N/A	N/A	1			05/06/2020 12:15	SUB	FIELD
Conductivity (Field)	1125.3	umhos/cm	N/A	N/A	1			05/06/2020 12:15	SUB	FIELD
Odor (Field)	NONE		N/A	N/A	1			05/06/2020 12:15	SUB	FIELD
pH (Field)	5.62	S.U.	N/A	N/A	1			05/06/2020 12:15	SUB	FIELD
Temperature (Field)	14.40	Deg. C	N/A	N/A	1			05/06/2020 12:15	SUB	FIELD
Turbidity (Field)	NONE		N/A	N/A	1			05/06/2020 12:15	SUB	FIELD
Organic Results										
1,1,1,2-Tetrachloroethane	<0.30	ug/L	0.30	1.0	1			05/16/2020 05:26	RLD	EPA 524.2
1,1,1-Trichloroethane	<0.28	ug/L	0.28	0.93	1			05/16/2020 05:26	RLD	EPA 524.2
1,1,2,2-Tetrachloroethane	<0.50	ug/L	0.50	1.6	1			05/16/2020 05:26	RLD	EPA 524.2
1,1,2-Trichloroethane	<0.40	ug/L	0.40	1.3	1			05/16/2020 05:26	RLD	EPA 524.2
1,1-Dichloroethane	<0.28	ug/L	0.28	0.95	1			05/16/2020 05:26	RLD	EPA 524.2
1,1-Dichloroethene	<0.30	ug/L	0.30	1.1	1			05/16/2020 05:26	RLD	EPA 524.2
1,1-Dichloropropene	<0.30	ug/L	0.30	1.1	1			05/16/2020 05:26	RLD	EPA 524.2
1,2,3-Trichlorobenzene	<0.50	ug/L	0.50	1.6	1			05/16/2020 05:26	RLD	EPA 524.2
1,2,3-Trichloropropane	<0.25	ug/L	0.25	0.83	1			05/16/2020 05:26	RLD	EPA 524.2
1,2,4-Trichlorobenzene	<0.40	ug/L	0.40	1.4	1			05/16/2020 05:26	RLD	EPA 524.2
1,2,4-Trimethylbenzene	<0.30	ug/L	0.30	1.1	1			05/16/2020 05:26	RLD	EPA 524.2
1,2-Dichlorobenzene	<0.40	ug/L	0.40	1.2	1			05/16/2020 05:26	RLD	EPA 524.2
1,2-Dichloroethane	<0.23	ug/L	0.23	0.76	1			05/16/2020 05:26	RLD	EPA 524.2
1,2-Dichloropropane	<0.30	ug/L	0.30	1.0	1			05/16/2020 05:26	RLD	EPA 524.2
1,3,5-Trimethylbenzene	<0.29	ug/L	0.29	0.98	1			05/16/2020 05:26	RLD	EPA 524.2
1,3-Dichlorobenzene	<0.26	ug/L	0.26	0.87	1			05/16/2020 05:26	RLD	EPA 524.2
1,3-Dichloropropane	<0.30	ug/L	0.30	1.1	1			05/16/2020 05:26	RLD	EPA 524.2
1,4-Dichlorobenzene	<0.29	ug/L	0.29	0.98	1			05/16/2020 05:26	RLD	EPA 524.2

Unless specifically stated to the contrary, soil/sediment/sludge sample results/LOD/LOQ/RLs were reported on a Dry Weight Basis

CT LAB#: 418391 Sample Description: 4306 FAWN CT

License/Well #: 01953/303

Sampled: 05/06/2020 1215

Analyte	Result	Units	LOD	LOQ	Dilution	Qualifier	Prep Date/Time	Analysis Date/Time	Analyst	Method
2,2-Dichloropropane	<0.40	ug/L	0.40	1.2	1			05/16/2020 05:26	RLD	EPA 524.2
2-Chlorotoluene	<0.30	ug/L	0.30	1.0	1			05/16/2020 05:26	RLD	EPA 524.2
4-Chlorotoluene	<0.40	ug/L	0.40	1.2	1			05/16/2020 05:26	RLD	EPA 524.2
Benzene	<0.26	ug/L	0.26	0.87	1			05/16/2020 05:26	RLD	EPA 524.2
Bromobenzene	<0.40	ug/L	0.40	1.4	1			05/16/2020 05:26	RLD	EPA 524.2
Bromochloromethane	<0.40	ug/L	0.40	1.2	1			05/16/2020 05:26	RLD	EPA 524.2
Bromodichloromethane	<0.24	ug/L	0.24	0.81	1			05/16/2020 05:26	RLD	EPA 524.2
Bromoform	<0.40	ug/L	0.40	1.2	1			05/16/2020 05:26	RLD	EPA 524.2
Bromomethane	<0.40	ug/L	0.40	1.4	1			05/16/2020 05:26	RLD	EPA 524.2
Carbon tetrachloride	<0.28	ug/L	0.28	0.94	1			05/16/2020 05:26	RLD	EPA 524.2
Chlorobenzene	<0.25	ug/L	0.25	0.84	1			05/16/2020 05:26	RLD	EPA 524.2
Chlorodibromomethane	<0.40	ug/L	0.40	1.4	1			05/16/2020 05:26	RLD	EPA 524.2
Chloroethane	<0.30	ug/L	0.30	1.3	1			05/16/2020 05:26	RLD	EPA 524.2
Chloroform	<0.23	ug/L	0.23	0.78	1			05/16/2020 05:26	RLD	EPA 524.2
Chloromethane	<0.19	ug/L	0.19	0.63	1			05/16/2020 05:26	RLD	EPA 524.2
cis-1,2-Dichloroethene	<0.28	ug/L	0.28	0.94	1			05/16/2020 05:26	RLD	EPA 524.2
cis-1,3-Dichloropropene	<0.22	ug/L	0.22	0.73	1			05/16/2020 05:26	RLD	EPA 524.2
Dibromomethane	<0.30	ug/L	0.30	1.0	1			05/16/2020 05:26	RLD	EPA 524.2
Dichlorodifluoromethane	<0.30	ug/L	0.30	1.0	1			05/16/2020 05:26	RLD	EPA 524.2
Ethylbenzene	<0.27	ug/L	0.27	0.89	1			05/16/2020 05:26	RLD	EPA 524.2
Hexachlorobutadiene	<0.40	ug/L	0.40	1.4	1			05/16/2020 05:26	RLD	EPA 524.2
Isopropylbenzene	<0.29	ug/L	0.29	0.98	1			05/16/2020 05:26	RLD	EPA 524.2
Methyl tert-butyl ether	<0.26	ug/L	0.26	0.86	1			05/16/2020 05:26	RLD	EPA 524.2
Methylene chloride	<0.30	ug/L	0.30	0.99	1			05/16/2020 05:26	RLD	EPA 524.2
n-Butylbenzene	<0.30	ug/L	0.30	1.0	1			05/16/2020 05:26	RLD	EPA 524.2
n-Propylbenzene	<0.26	ug/L	0.26	0.85	1			05/16/2020 05:26	RLD	EPA 524.2
Naphthalene	<0.50	ug/L	0.50	1.5	1			05/16/2020 05:26	RLD	EPA 524.2

Unless specifically stated to the contrary, soil/sediment/sludge sample results/LOD/LOQ/RLs were reported on a Dry Weight Basis

CT LAB#: 418391 Sample Description: 4306 FAWN CT

License/Well #: 01953/303

Sampled: 05/06/2020 1215

Analyte	Result	Units	LOD	LOQ	Dilution	Qualifier	Prep Date/Time	Analysis Date/Time	Analyst	Method
p-Isopropyltoluene	<0.25	ug/L	0.25	0.82	1		05/16/2020	05:26	RLD	EPA 524.2
sec-Butylbenzene	<0.26	ug/L	0.26	0.85	1		05/16/2020	05:26	RLD	EPA 524.2
Styrene	<0.30	ug/L	0.30	1.0	1		05/16/2020	05:26	RLD	EPA 524.2
tert-Butylbenzene	<0.24	ug/L	0.24	0.80	1		05/16/2020	05:26	RLD	EPA 524.2
Tetrachloroethene	<0.26	ug/L	0.26	0.87	1		05/16/2020	05:26	RLD	EPA 524.2
Toluene	<0.25	ug/L	0.25	0.84	1		05/16/2020	05:26	RLD	EPA 524.2
Total Xylene	<0.26	ug/L	0.26	0.88	1		05/16/2020	05:26	RLD	EPA 524.2
trans-1,2-Dichloroethene	<0.23	ug/L	0.23	0.75	1		05/16/2020	05:26	RLD	EPA 524.2
trans-1,3-Dichloropropene	<0.28	ug/L	0.28	0.93	1		05/16/2020	05:26	RLD	EPA 524.2
Trichloroethene	<0.30	ug/L	0.30	1.0	1		05/16/2020	05:26	RLD	EPA 524.2
Trichlorofluoromethane	<0.24	ug/L	0.24	0.80	1		05/16/2020	05:26	RLD	EPA 524.2
Vinyl chloride	<0.17	ug/L	0.17	0.58	1		05/16/2020	05:26	RLD	EPA 524.2
1,2-Dichlorobenzene-d4	109	% Recovery	80.0	120	1		05/16/2020	05:26	RLD	EPA 524.2
Bromofluorobenzene	102	% Recovery	80.0	120	1		05/16/2020	05:26	RLD	EPA 524.2

CT LAB#: 418392 Sample Description: 4318 FAWN CT

License/Well #: 01953/304

Sampled: 05/06/2020 1245

Analyte	Result	Units	LOD	LOQ	Dilution	Qualifier	Prep Date/Time	Analysis Date/Time	Analyst	Method
Field Results										
Color (Field)	NONE		N/A	N/A	1			05/06/2020 12:45	SUB	FIELD
Conductivity (Field)	1202.1	umhos/cm	N/A	N/A	1			05/06/2020 12:45	SUB	FIELD
Odor (Field)	NONE		N/A	N/A	1			05/06/2020 12:45	SUB	FIELD
pH (Field)	5.85	S.U.	N/A	N/A	1			05/06/2020 12:45	SUB	FIELD
Temperature (Field)	15.19	Deg. C	N/A	N/A	1			05/06/2020 12:45	SUB	FIELD
Turbidity (Field)	NONE		N/A	N/A	1			05/06/2020 12:45	SUB	FIELD
Organic Results										
1,1,1,2-Tetrachloroethane	<0.30	ug/L	0.30	1.0	1			05/16/2020 05:55	RLD	EPA 524.2
1,1,1-Trichloroethane	<0.28	ug/L	0.28	0.93	1			05/16/2020 05:55	RLD	EPA 524.2
1,1,2,2-Tetrachloroethane	<0.50	ug/L	0.50	1.6	1			05/16/2020 05:55	RLD	EPA 524.2
1,1,2-Trichloroethane	<0.40	ug/L	0.40	1.3	1			05/16/2020 05:55	RLD	EPA 524.2
1,1-Dichloroethane	<0.28	ug/L	0.28	0.95	1			05/16/2020 05:55	RLD	EPA 524.2
1,1-Dichloroethene	<0.30	ug/L	0.30	1.1	1			05/16/2020 05:55	RLD	EPA 524.2
1,1-Dichloropropene	<0.30	ug/L	0.30	1.1	1			05/16/2020 05:55	RLD	EPA 524.2
1,2,3-Trichlorobenzene	<0.50	ug/L	0.50	1.6	1			05/16/2020 05:55	RLD	EPA 524.2
1,2,3-Trichloropropane	<0.25	ug/L	0.25	0.83	1			05/16/2020 05:55	RLD	EPA 524.2
1,2,4-Trichlorobenzene	<0.40	ug/L	0.40	1.4	1			05/16/2020 05:55	RLD	EPA 524.2
1,2,4-Trimethylbenzene	<0.30	ug/L	0.30	1.1	1			05/16/2020 05:55	RLD	EPA 524.2
1,2-Dichlorobenzene	<0.40	ug/L	0.40	1.2	1			05/16/2020 05:55	RLD	EPA 524.2
1,2-Dichloroethane	<0.23	ug/L	0.23	0.76	1			05/16/2020 05:55	RLD	EPA 524.2
1,2-Dichloropropane	<0.30	ug/L	0.30	1.0	1			05/16/2020 05:55	RLD	EPA 524.2
1,3,5-Trimethylbenzene	<0.29	ug/L	0.29	0.98	1			05/16/2020 05:55	RLD	EPA 524.2
1,3-Dichlorobenzene	<0.26	ug/L	0.26	0.87	1			05/16/2020 05:55	RLD	EPA 524.2
1,3-Dichloropropane	<0.30	ug/L	0.30	1.1	1			05/16/2020 05:55	RLD	EPA 524.2
1,4-Dichlorobenzene	<0.29	ug/L	0.29	0.98	1			05/16/2020 05:55	RLD	EPA 524.2

Unless specifically stated to the contrary, soil/sediment/sludge sample results/LOD/LOQ/RLs were reported on a Dry Weight Basis

CT LAB#: 418392 Sample Description: 4318 FAWN CT

License/Well #: 01953/304

Sampled: 05/06/2020 1245

Analyte	Result	Units	LOD	LOQ	Dilution	Qualifier	Prep Date/Time	Analysis Date/Time	Analyst	Method
2,2-Dichloropropane	<0.40	ug/L	0.40	1.2	1			05/16/2020 05:55	RLD	EPA 524.2
2-Chlorotoluene	<0.30	ug/L	0.30	1.0	1			05/16/2020 05:55	RLD	EPA 524.2
4-Chlorotoluene	<0.40	ug/L	0.40	1.2	1			05/16/2020 05:55	RLD	EPA 524.2
Benzene	<0.26	ug/L	0.26	0.87	1			05/16/2020 05:55	RLD	EPA 524.2
Bromobenzene	<0.40	ug/L	0.40	1.4	1			05/16/2020 05:55	RLD	EPA 524.2
Bromochloromethane	<0.40	ug/L	0.40	1.2	1			05/16/2020 05:55	RLD	EPA 524.2
Bromodichloromethane	<0.24	ug/L	0.24	0.81	1			05/16/2020 05:55	RLD	EPA 524.2
Bromoform	<0.40	ug/L	0.40	1.2	1			05/16/2020 05:55	RLD	EPA 524.2
Bromomethane	<0.40	ug/L	0.40	1.4	1			05/16/2020 05:55	RLD	EPA 524.2
Carbon tetrachloride	<0.28	ug/L	0.28	0.94	1			05/16/2020 05:55	RLD	EPA 524.2
Chlorobenzene	<0.25	ug/L	0.25	0.84	1			05/16/2020 05:55	RLD	EPA 524.2
Chlorodibromomethane	<0.40	ug/L	0.40	1.4	1			05/16/2020 05:55	RLD	EPA 524.2
Chloroethane	<0.30	ug/L	0.30	1.3	1			05/16/2020 05:55	RLD	EPA 524.2
Chloroform	<0.23	ug/L	0.23	0.78	1			05/16/2020 05:55	RLD	EPA 524.2
Chloromethane	<0.19	ug/L	0.19	0.63	1			05/16/2020 05:55	RLD	EPA 524.2
cis-1,2-Dichloroethene	<0.28	ug/L	0.28	0.94	1			05/16/2020 05:55	RLD	EPA 524.2
cis-1,3-Dichloropropene	<0.22	ug/L	0.22	0.73	1			05/16/2020 05:55	RLD	EPA 524.2
Dibromomethane	<0.30	ug/L	0.30	1.0	1			05/16/2020 05:55	RLD	EPA 524.2
Dichlorodifluoromethane	<0.30	ug/L	0.30	1.0	1			05/16/2020 05:55	RLD	EPA 524.2
Ethylbenzene	<0.27	ug/L	0.27	0.89	1			05/16/2020 05:55	RLD	EPA 524.2
Hexachlorobutadiene	<0.40	ug/L	0.40	1.4	1			05/16/2020 05:55	RLD	EPA 524.2
Isopropylbenzene	<0.29	ug/L	0.29	0.98	1			05/16/2020 05:55	RLD	EPA 524.2
Methyl tert-butyl ether	<0.26	ug/L	0.26	0.86	1			05/16/2020 05:55	RLD	EPA 524.2
Methylene chloride	<0.30	ug/L	0.30	0.99	1			05/16/2020 05:55	RLD	EPA 524.2
n-Butylbenzene	<0.30	ug/L	0.30	1.0	1			05/16/2020 05:55	RLD	EPA 524.2
n-Propylbenzene	<0.26	ug/L	0.26	0.85	1			05/16/2020 05:55	RLD	EPA 524.2
Naphthalene	<0.50	ug/L	0.50	1.5	1			05/16/2020 05:55	RLD	EPA 524.2

Unless specifically stated to the contrary, soil/sediment/sludge sample results/LOD/LOQ/RLs were reported on a Dry Weight Basis

CT LAB#: 418392 Sample Description: 4318 FAWN CT

License/Well #: 01953/304

Sampled: 05/06/2020 1245

Analyte	Result	Units	LOD	LOQ	Dilution	Qualifier	Prep Date/Time	Analysis Date/Time	Analyst	Method
p-Isopropyltoluene	<0.25	ug/L	0.25	0.82	1		05/16/2020 05:55	05:55	RLD	EPA 524.2
sec-Butylbenzene	<0.26	ug/L	0.26	0.85	1		05/16/2020 05:55	05:55	RLD	EPA 524.2
Styrene	<0.30	ug/L	0.30	1.0	1		05/16/2020 05:55	05:55	RLD	EPA 524.2
tert-Butylbenzene	<0.24	ug/L	0.24	0.80	1		05/16/2020 05:55	05:55	RLD	EPA 524.2
Tetrachloroethene	<0.26	ug/L	0.26	0.87	1		05/16/2020 05:55	05:55	RLD	EPA 524.2
Toluene	<0.25	ug/L	0.25	0.84	1		05/16/2020 05:55	05:55	RLD	EPA 524.2
Total Xylene	<0.26	ug/L	0.26	0.88	1		05/16/2020 05:55	05:55	RLD	EPA 524.2
trans-1,2-Dichloroethene	<0.23	ug/L	0.23	0.75	1		05/16/2020 05:55	05:55	RLD	EPA 524.2
trans-1,3-Dichloropropene	<0.28	ug/L	0.28	0.93	1		05/16/2020 05:55	05:55	RLD	EPA 524.2
Trichloroethene	<0.30	ug/L	0.30	1.0	1		05/16/2020 05:55	05:55	RLD	EPA 524.2
Trichlorofluoromethane	<0.24	ug/L	0.24	0.80	1		05/16/2020 05:55	05:55	RLD	EPA 524.2
Vinyl chloride	<0.17	ug/L	0.17	0.58	1		05/16/2020 05:55	05:55	RLD	EPA 524.2
1,2-Dichlorobenzene-d4	107	% Recovery	80.0	120	1		05/16/2020 05:55	05:55	RLD	EPA 524.2
Bromofluorobenzene	105	% Recovery	80.0	120	1		05/16/2020 05:55	05:55	RLD	EPA 524.2

CT LAB#: 418393 Sample Description: 4610 ROCKY DELL RD License/Well #: 01953/305 Sampled: 05/06/2020 1300

Analyte	Result	Units	LOD	LOQ	Dilution	Qualifier	Prep Date/Time	Analysis Date/Time	Analyst	Method
Field Results										
Color (Field)	NONE		N/A	N/A	1			05/06/2020 13:00	SUB	FIELD
Conductivity (Field)	724.6	umhos/cm	N/A	N/A	1			05/06/2020 13:00	SUB	FIELD
Odor (Field)	NONE		N/A	N/A	1			05/06/2020 13:00	SUB	FIELD
pH (Field)	6.02	S.U.	N/A	N/A	1			05/06/2020 13:00	SUB	FIELD
Temperature (Field)	13.90	Deg. C	N/A	N/A	1			05/06/2020 13:00	SUB	FIELD
Turbidity (Field)	NONE		N/A	N/A	1			05/06/2020 13:00	SUB	FIELD
Organic Results										
1,1,1,2-Tetrachloroethane	<0.30	ug/L	0.30	1.0	1			05/16/2020 06:23	RLD	EPA 524.2
1,1,1-Trichloroethane	<0.28	ug/L	0.28	0.93	1			05/16/2020 06:23	RLD	EPA 524.2
1,1,2,2-Tetrachloroethane	<0.50	ug/L	0.50	1.6	1			05/16/2020 06:23	RLD	EPA 524.2
1,1,2-Trichloroethane	<0.40	ug/L	0.40	1.3	1	M		05/16/2020 06:23	RLD	EPA 524.2
1,1-Dichloroethane	<0.28	ug/L	0.28	0.95	1			05/16/2020 06:23	RLD	EPA 524.2
1,1-Dichloroethene	<0.30	ug/L	0.30	1.1	1			05/16/2020 06:23	RLD	EPA 524.2
1,1-Dichloropropene	<0.30	ug/L	0.30	1.1	1			05/16/2020 06:23	RLD	EPA 524.2
1,2,3-Trichlorobenzene	<0.50	ug/L	0.50	1.6	1			05/16/2020 06:23	RLD	EPA 524.2
1,2,3-Trichloropropane	<0.25	ug/L	0.25	0.83	1			05/16/2020 06:23	RLD	EPA 524.2
1,2,4-Trichlorobenzene	<0.40	ug/L	0.40	1.4	1			05/16/2020 06:23	RLD	EPA 524.2
1,2,4-Trimethylbenzene	<0.30	ug/L	0.30	1.1	1			05/16/2020 06:23	RLD	EPA 524.2
1,2-Dichlorobenzene	<0.40	ug/L	0.40	1.2	1			05/16/2020 06:23	RLD	EPA 524.2
1,2-Dichloroethane	<0.23	ug/L	0.23	0.76	1			05/16/2020 06:23	RLD	EPA 524.2
1,2-Dichloropropane	<0.30	ug/L	0.30	1.0	1	M		05/16/2020 06:23	RLD	EPA 524.2
1,3,5-Trimethylbenzene	<0.29	ug/L	0.29	0.98	1			05/16/2020 06:23	RLD	EPA 524.2
1,3-Dichlorobenzene	<0.26	ug/L	0.26	0.87	1			05/16/2020 06:23	RLD	EPA 524.2
1,3-Dichloropropane	<0.30	ug/L	0.30	1.1	1			05/16/2020 06:23	RLD	EPA 524.2
1,4-Dichlorobenzene	<0.29	ug/L	0.29	0.98	1			05/16/2020 06:23	RLD	EPA 524.2

Unless specifically stated to the contrary, soil/sediment/sludge sample results/LOD/LOQ/RLs were reported on a Dry Weight Basis

CT LAB#: 418393 Sample Description: 4610 ROCKY DELL RD License/Well #: 01953/305 Sampled: 05/06/2020 1300

Analyte	Result	Units	LOD	LOQ	Dilution	Qualifier	Prep Date/Time	Analysis Date/Time	Analyst	Method
2,2-Dichloropropane	<0.40	ug/L	0.40	1.2	1	M		05/16/2020 06:23	RLD	EPA 524.2
2-Chlorotoluene	<0.30	ug/L	0.30	1.0	1			05/16/2020 06:23	RLD	EPA 524.2
4-Chlorotoluene	<0.40	ug/L	0.40	1.2	1			05/16/2020 06:23	RLD	EPA 524.2
Benzene	<0.26	ug/L	0.26	0.87	1			05/16/2020 06:23	RLD	EPA 524.2
Bromobenzene	<0.40	ug/L	0.40	1.4	1			05/16/2020 06:23	RLD	EPA 524.2
Bromochloromethane	<0.40	ug/L	0.40	1.2	1			05/16/2020 06:23	RLD	EPA 524.2
Bromodichloromethane	<0.24	ug/L	0.24	0.81	1	M		05/16/2020 06:23	RLD	EPA 524.2
Bromoform	<0.40	ug/L	0.40	1.2	1			05/16/2020 06:23	RLD	EPA 524.2
Bromomethane	<0.40	ug/L	0.40	1.4	1	M		05/16/2020 06:23	RLD	EPA 524.2
Carbon tetrachloride	<0.28	ug/L	0.28	0.94	1			05/16/2020 06:23	RLD	EPA 524.2
Chlorobenzene	<0.25	ug/L	0.25	0.84	1			05/16/2020 06:23	RLD	EPA 524.2
Chlorodibromomethane	<0.40	ug/L	0.40	1.4	1			05/16/2020 06:23	RLD	EPA 524.2
Chloroethane	<0.30	ug/L	0.30	1.3	1	M		05/16/2020 06:23	RLD	EPA 524.2
Chloroform	<0.23	ug/L	0.23	0.78	1			05/16/2020 06:23	RLD	EPA 524.2
Chloromethane	<0.19	ug/L	0.19	0.63	1			05/16/2020 06:23	RLD	EPA 524.2
cis-1,2-Dichloroethene	<0.28	ug/L	0.28	0.94	1			05/16/2020 06:23	RLD	EPA 524.2
cis-1,3-Dichloropropene	<0.22	ug/L	0.22	0.73	1	M		05/16/2020 06:23	RLD	EPA 524.2
Dibromomethane	<0.30	ug/L	0.30	1.0	1			05/16/2020 06:23	RLD	EPA 524.2
Dichlorodifluoromethane	<0.30	ug/L	0.30	1.0	1			05/16/2020 06:23	RLD	EPA 524.2
Ethylbenzene	<0.27	ug/L	0.27	0.89	1			05/16/2020 06:23	RLD	EPA 524.2
Hexachlorobutadiene	<0.40	ug/L	0.40	1.4	1			05/16/2020 06:23	RLD	EPA 524.2
Isopropylbenzene	<0.29	ug/L	0.29	0.98	1			05/16/2020 06:23	RLD	EPA 524.2
Methyl tert-butyl ether	<0.26	ug/L	0.26	0.86	1	M		05/16/2020 06:23	RLD	EPA 524.2
Methylene chloride	<0.30	ug/L	0.30	0.99	1			05/16/2020 06:23	RLD	EPA 524.2
n-Butylbenzene	<0.30	ug/L	0.30	1.0	1			05/16/2020 06:23	RLD	EPA 524.2
n-Propylbenzene	<0.26	ug/L	0.26	0.85	1			05/16/2020 06:23	RLD	EPA 524.2
Naphthalene	<0.50	ug/L	0.50	1.5	1			05/16/2020 06:23	RLD	EPA 524.2

Unless specifically stated to the contrary, soil/sediment/sludge sample results/LOD/LOQ/RLs were reported on a Dry Weight Basis

CT LAB#: 418393 Sample Description: 4610 ROCKY DELL RD License/Well #: 01953/305 Sampled: 05/06/2020 1300

Analyte	Result	Units	LOD	LOQ	Dilution	Qualifier	Prep Date/Time	Analysis Date/Time	Analyst	Method
p-Isopropyltoluene	<0.25	ug/L	0.25	0.82	1		05/16/2020	06:23	RLD	EPA 524.2
sec-Butylbenzene	<0.26	ug/L	0.26	0.85	1		05/16/2020	06:23	RLD	EPA 524.2
Styrene	<0.30	ug/L	0.30	1.0	1		05/16/2020	06:23	RLD	EPA 524.2
tert-Butylbenzene	<0.24	ug/L	0.24	0.80	1		05/16/2020	06:23	RLD	EPA 524.2
Tetrachloroethene	<0.26	ug/L	0.26	0.87	1		05/16/2020	06:23	RLD	EPA 524.2
Toluene	<0.25	ug/L	0.25	0.84	1		05/16/2020	06:23	RLD	EPA 524.2
Total Xylene	<0.26	ug/L	0.26	0.88	1		05/16/2020	06:23	RLD	EPA 524.2
trans-1,2-Dichloroethene	<0.23	ug/L	0.23	0.75	1		05/16/2020	06:23	RLD	EPA 524.2
trans-1,3-Dichloropropene	<0.28	ug/L	0.28	0.93	1	M	05/16/2020	06:23	RLD	EPA 524.2
Trichloroethene	<0.30	ug/L	0.30	1.0	1		05/16/2020	06:23	RLD	EPA 524.2
Trichlorofluoromethane	<0.24	ug/L	0.24	0.80	1		05/16/2020	06:23	RLD	EPA 524.2
Vinyl chloride	<0.17	ug/L	0.17	0.58	1		05/16/2020	06:23	RLD	EPA 524.2
1,2-Dichlorobenzene-d4	108	% Recovery	80.0	120	1		05/16/2020	06:23	RLD	EPA 524.2
Bromofluorobenzene	101	% Recovery	80.0	120	1		05/16/2020	06:23	RLD	EPA 524.2

CT LAB#: 418394 Sample Description: FDUP-01

License/Well #: 01953/302

Sampled: 05/06/2020 1040

Analyte	Result	Units	LOD	LOQ	Dilution	Qualifier	Prep Date/Time	Analysis Date/Time	Analyst	Method
Organic Results										
1,1,1,2-Tetrachloroethane	<0.30	ug/L	0.30	1.0	1			05/16/2020 06:51	RLD	EPA 524.2
1,1,1-Trichloroethane	<0.28	ug/L	0.28	0.93	1			05/16/2020 06:51	RLD	EPA 524.2
1,1,2,2-Tetrachloroethane	<0.50	ug/L	0.50	1.6	1			05/16/2020 06:51	RLD	EPA 524.2
1,1,2-Trichloroethane	<0.40	ug/L	0.40	1.3	1			05/16/2020 06:51	RLD	EPA 524.2
1,1-Dichloroethane	<0.28	ug/L	0.28	0.95	1			05/16/2020 06:51	RLD	EPA 524.2
1,1-Dichloroethene	<0.30	ug/L	0.30	1.1	1			05/16/2020 06:51	RLD	EPA 524.2
1,1-Dichloropropene	<0.30	ug/L	0.30	1.1	1			05/16/2020 06:51	RLD	EPA 524.2
1,2,3-Trichlorobenzene	<0.50	ug/L	0.50	1.6	1			05/16/2020 06:51	RLD	EPA 524.2
1,2,3-Trichloropropane	<0.25	ug/L	0.25	0.83	1			05/16/2020 06:51	RLD	EPA 524.2
1,2,4-Trichlorobenzene	<0.40	ug/L	0.40	1.4	1			05/16/2020 06:51	RLD	EPA 524.2
1,2,4-Trimethylbenzene	<0.30	ug/L	0.30	1.1	1			05/16/2020 06:51	RLD	EPA 524.2
1,2-Dichlorobenzene	<0.40	ug/L	0.40	1.2	1			05/16/2020 06:51	RLD	EPA 524.2
1,2-Dichloroethane	<0.23	ug/L	0.23	0.76	1			05/16/2020 06:51	RLD	EPA 524.2
1,2-Dichloropropane	<0.30	ug/L	0.30	1.0	1			05/16/2020 06:51	RLD	EPA 524.2
1,3,5-Trimethylbenzene	<0.29	ug/L	0.29	0.98	1			05/16/2020 06:51	RLD	EPA 524.2
1,3-Dichlorobenzene	<0.26	ug/L	0.26	0.87	1			05/16/2020 06:51	RLD	EPA 524.2
1,3-Dichloropropane	<0.30	ug/L	0.30	1.1	1			05/16/2020 06:51	RLD	EPA 524.2
1,4-Dichlorobenzene	<0.29	ug/L	0.29	0.98	1			05/16/2020 06:51	RLD	EPA 524.2
2,2-Dichloropropane	<0.40	ug/L	0.40	1.2	1			05/16/2020 06:51	RLD	EPA 524.2
2-Chlorotoluene	<0.30	ug/L	0.30	1.0	1			05/16/2020 06:51	RLD	EPA 524.2
4-Chlorotoluene	<0.40	ug/L	0.40	1.2	1			05/16/2020 06:51	RLD	EPA 524.2
Benzene	<0.26	ug/L	0.26	0.87	1			05/16/2020 06:51	RLD	EPA 524.2
Bromobenzene	<0.40	ug/L	0.40	1.4	1			05/16/2020 06:51	RLD	EPA 524.2
Bromochloromethane	<0.40	ug/L	0.40	1.2	1			05/16/2020 06:51	RLD	EPA 524.2
Bromodichloromethane	<0.24	ug/L	0.24	0.81	1			05/16/2020 06:51	RLD	EPA 524.2
Bromoform	<0.40	ug/L	0.40	1.2	1			05/16/2020 06:51	RLD	EPA 524.2

Unless specifically stated to the contrary, soil/sediment/sludge sample results/LOD/LOQ/RLs were reported on a Dry Weight Basis

CT LAB#: 418394 Sample Description: FDUP-01

License/Well #: 01953/302

Sampled: 05/06/2020 1040

Analyte	Result	Units	LOD	LOQ	Dilution	Qualifier	Prep Date/Time	Analysis Date/Time	Analyst	Method
Bromomethane	<0.40	ug/L	0.40	1.4	1			05/16/2020 06:51	RLD	EPA 524.2
Carbon tetrachloride	<0.28	ug/L	0.28	0.94	1			05/16/2020 06:51	RLD	EPA 524.2
Chlorobenzene	<0.25	ug/L	0.25	0.84	1			05/16/2020 06:51	RLD	EPA 524.2
Chlorodibromomethane	<0.40	ug/L	0.40	1.4	1			05/16/2020 06:51	RLD	EPA 524.2
Chloroethane	<0.30	ug/L	0.30	1.3	1			05/16/2020 06:51	RLD	EPA 524.2
Chloroform	<0.23	ug/L	0.23	0.78	1			05/16/2020 06:51	RLD	EPA 524.2
Chloromethane	<0.19	ug/L	0.19	0.63	1			05/16/2020 06:51	RLD	EPA 524.2
cis-1,2-Dichloroethene	<0.28	ug/L	0.28	0.94	1			05/16/2020 06:51	RLD	EPA 524.2
cis-1,3-Dichloropropene	<0.22	ug/L	0.22	0.73	1			05/16/2020 06:51	RLD	EPA 524.2
Dibromomethane	<0.30	ug/L	0.30	1.0	1			05/16/2020 06:51	RLD	EPA 524.2
Dichlorodifluoromethane	<0.30	ug/L	0.30	1.0	1			05/16/2020 06:51	RLD	EPA 524.2
Ethylbenzene	<0.27	ug/L	0.27	0.89	1			05/16/2020 06:51	RLD	EPA 524.2
Hexachlorobutadiene	<0.40	ug/L	0.40	1.4	1			05/16/2020 06:51	RLD	EPA 524.2
Isopropylbenzene	<0.29	ug/L	0.29	0.98	1			05/16/2020 06:51	RLD	EPA 524.2
Methyl tert-butyl ether	<0.26	ug/L	0.26	0.86	1			05/16/2020 06:51	RLD	EPA 524.2
Methylene chloride	<0.30	ug/L	0.30	0.99	1			05/16/2020 06:51	RLD	EPA 524.2
n-Butylbenzene	<0.30	ug/L	0.30	1.0	1			05/16/2020 06:51	RLD	EPA 524.2
n-Propylbenzene	<0.26	ug/L	0.26	0.85	1			05/16/2020 06:51	RLD	EPA 524.2
Naphthalene	<0.50	ug/L	0.50	1.5	1			05/16/2020 06:51	RLD	EPA 524.2
p-Isopropyltoluene	<0.25	ug/L	0.25	0.82	1			05/16/2020 06:51	RLD	EPA 524.2
sec-Butylbenzene	<0.26	ug/L	0.26	0.85	1			05/16/2020 06:51	RLD	EPA 524.2
Styrene	<0.30	ug/L	0.30	1.0	1			05/16/2020 06:51	RLD	EPA 524.2
tert-Butylbenzene	<0.24	ug/L	0.24	0.80	1			05/16/2020 06:51	RLD	EPA 524.2
Tetrachloroethene	<0.26	ug/L	0.26	0.87	1			05/16/2020 06:51	RLD	EPA 524.2
Toluene	<0.25	ug/L	0.25	0.84	1			05/16/2020 06:51	RLD	EPA 524.2
Total Xylene	<0.26	ug/L	0.26	0.88	1			05/16/2020 06:51	RLD	EPA 524.2
trans-1,2-Dichloroethene	<0.23	ug/L	0.23	0.75	1			05/16/2020 06:51	RLD	EPA 524.2

Unless specifically stated to the contrary, soil/sediment/sludge sample results/LOD/LOQ/RLs were reported on a Dry Weight Basis

CT LAB#: 418394 Sample Description: FDUP-01 License/Well #: 01953/302 Sampled: 05/06/2020 1040

Analyte	Result	Units	LOD	LOQ	Dilution	Qualifier	Prep Date/Time	Analysis Date/Time	Analyst	Method
trans-1,3-Dichloropropene	<0.28	ug/L	0.28	0.93	1		05/16/2020 06:51	05/16/2020 06:51	RLD	EPA 524.2
Trichloroethene	<0.30	ug/L	0.30	1.0	1		05/16/2020 06:51	05/16/2020 06:51	RLD	EPA 524.2
Trichlorofluoromethane	<0.24	ug/L	0.24	0.80	1		05/16/2020 06:51	05/16/2020 06:51	RLD	EPA 524.2
Vinyl chloride	<0.17	ug/L	0.17	0.58	1		05/16/2020 06:51	05/16/2020 06:51	RLD	EPA 524.2
1,2-Dichlorobenzene-d4	108	% Recovery	80.0	120	1		05/16/2020 06:51	05/16/2020 06:51	RLD	EPA 524.2
Bromofluorobenzene	104	% Recovery	80.0	120	1		05/16/2020 06:51	05/16/2020 06:51	RLD	EPA 524.2

CT LAB#: 418395 Sample Description: P-17S

License/Well #: 01953/128

Sampled: 05/12/2020 1437

Analyte	Result	Units	LOD	LOQ	Dilution	Qualifier	Prep Date/Time	Analysis Date/Time	Analyst	Method
Field Results										
Color (Field)	NONE		N/A	N/A	1			05/12/2020 14:37	SUB	FIELD
Conductivity (Field)	1127.2	umhos/cm	N/A	N/A	1			05/12/2020 14:37	SUB	FIELD
Groundwater Elevation (Field)	936.81	Feet MSL	N/A	N/A	1			05/12/2020 14:37	SUB	FIELD
Odor (Field)	NONE		N/A	N/A	1			05/12/2020 14:37	SUB	FIELD
pH (Field)	6.75	S.U.	N/A	N/A	1			05/12/2020 14:37	SUB	FIELD
Temperature (Field)	11.71	Deg. C	N/A	N/A	1			05/12/2020 14:37	SUB	FIELD
Turbidity (Field)	NONE		N/A	N/A	1			05/12/2020 14:37	SUB	FIELD
Organic Results										
1,1,1,2-Tetrachloroethane	<0.40	ug/L	0.40	1.4	1			05/14/2020 10:24	RLD	EPA 8260C
1,1,1-Trichloroethane	<0.29	ug/L	0.29	0.98	1			05/14/2020 10:24	RLD	EPA 8260C
1,1,2,2-Tetrachloroethane	<0.30	ug/L	0.30	1.1	1			05/14/2020 10:24	RLD	EPA 8260C
1,1,2-Trichloroethane	<0.30	ug/L	0.30	0.99	1			05/14/2020 10:24	RLD	EPA 8260C
1,1-Dichloroethane	<0.30	ug/L	0.30	1.1	1			05/14/2020 10:24	RLD	EPA 8260C
1,1-Dichloroethene	<0.40	ug/L	0.40	1.2	1			05/14/2020 10:24	RLD	EPA 8260C
1,1-Dichloropropene	<0.30	ug/L	0.30	1.0	1			05/14/2020 10:24	RLD	EPA 8260C
1,2,3-Trichlorobenzene	<0.23	ug/L	0.23	0.77	1			05/14/2020 10:24	RLD	EPA 8260C
1,2,3-Trichloropropane	<0.30	ug/L	0.30	1.1	1			05/14/2020 10:24	RLD	EPA 8260C
1,2,4-Trichlorobenzene	<0.28	ug/L	0.28	0.93	1			05/14/2020 10:24	RLD	EPA 8260C
1,2,4-Trimethylbenzene	<0.29	ug/L	0.29	0.96	1			05/14/2020 10:24	RLD	EPA 8260C
1,2-Dibromo-3-chloropropane	<0.25	ug/L	0.25	0.82	1			05/14/2020 10:24	RLD	EPA 8260C
1,2-Dibromoethane	<0.30	ug/L	0.30	1.0	1			05/14/2020 10:24	RLD	EPA 8260C
1,2-Dichlorobenzene	<0.30	ug/L	0.30	1.1	1			05/14/2020 10:24	RLD	EPA 8260C
1,2-Dichloroethane	<0.24	ug/L	0.24	0.81	1			05/14/2020 10:24	RLD	EPA 8260C
1,2-Dichloropropane	<0.18	ug/L	0.18	0.61	1			05/14/2020 10:24	RLD	EPA 8260C
1,3,5-Trimethylbenzene	<0.27	ug/L	0.27	0.89	1			05/14/2020 10:24	RLD	EPA 8260C

Unless specifically stated to the contrary, soil/sediment/sludge sample results/LOD/LOQ/RLs were reported on a Dry Weight Basis

CT LAB#: 418395 Sample Description: P-17S

License/Well #: 01953/128

Sampled: 05/12/2020 1437

Analyte	Result	Units	LOD	LOQ	Dilution	Qualifier	Prep Date/Time	Analysis Date/Time	Analyst	Method
1,3-Dichlorobenzene	<0.26	ug/L	0.26	0.87	1		05/14/2020 10:24	10:24	RLD	EPA 8260C
1,3-Dichloropropane	<0.17	ug/L	0.17	0.57	1		05/14/2020 10:24	10:24	RLD	EPA 8260C
1,4-Dichlorobenzene	<0.30	ug/L	0.30	1.1	1		05/14/2020 10:24	10:24	RLD	EPA 8260C
2,2-Dichloropropane	<0.30	ug/L	0.30	0.99	1		05/14/2020 10:24	10:24	RLD	EPA 8260C
2-Butanone	<2.6	ug/L	2.6	8.8	1		05/14/2020 10:24	10:24	RLD	EPA 8260C
2-Chlorotoluene	<0.25	ug/L	0.25	0.84	1		05/14/2020 10:24	10:24	RLD	EPA 8260C
2-Hexanone	<3.0	ug/L	3.0	10	1		05/14/2020 10:24	10:24	RLD	EPA 8260C
4-Chlorotoluene	<0.30	ug/L	0.30	1.1	1		05/14/2020 10:24	10:24	RLD	EPA 8260C
4-Methyl-2-pentanone	<2.2	ug/L	2.2	7.4	1		05/14/2020 10:24	10:24	RLD	EPA 8260C
Acetone	<4.0	ug/L	4.0	12	1		05/14/2020 10:24	10:24	RLD	EPA 8260C
Benzene	<0.40	ug/L	0.40	1.4	1		05/14/2020 10:24	10:24	RLD	EPA 8260C
Bromobenzene	<0.40	ug/L	0.40	1.3	1		05/14/2020 10:24	10:24	RLD	EPA 8260C
Bromochloromethane	<0.30	ug/L	0.30	1.0	1		05/14/2020 10:24	10:24	RLD	EPA 8260C
Bromodichloromethane	<0.29	ug/L	0.29	0.95	1		05/14/2020 10:24	10:24	RLD	EPA 8260C
Bromoform	<0.40	ug/L	0.40	1.3	1		05/14/2020 10:24	10:24	RLD	EPA 8260C
Bromomethane	<0.90	ug/L	0.90	3.1	1		05/14/2020 10:24	10:24	RLD	EPA 8260C
Carbon disulfide	<0.60	ug/L	0.60	1.9	1		05/14/2020 10:24	10:24	RLD	EPA 8260C
Carbon tetrachloride	<0.30	ug/L	0.30	1.1	1		05/14/2020 10:24	10:24	RLD	EPA 8260C
Chlorobenzene	<0.30	ug/L	0.30	1.1	1		05/14/2020 10:24	10:24	RLD	EPA 8260C
Chloroethane	<0.50	ug/L	0.50	1.6	1		05/14/2020 10:24	10:24	RLD	EPA 8260C
Chloroform	<0.30	ug/L	0.30	1.2	1		05/14/2020 10:24	10:24	RLD	EPA 8260C
Chloromethane	<0.60	ug/L	0.60	2.1	1		05/14/2020 10:24	10:24	RLD	EPA 8260C
cis-1,2-Dichloroethene	0.62	ug/L	0.30 *	1.1	1		05/14/2020 10:24	10:24	RLD	EPA 8260C
cis-1,3-Dichloropropene	<0.16	ug/L	0.16	0.54	1		05/14/2020 10:24	10:24	RLD	EPA 8260C
Dibromochloromethane	<0.30	ug/L	0.30	1.1	1		05/14/2020 10:24	10:24	RLD	EPA 8260C
Dibromomethane	<0.22	ug/L	0.22	0.73	1		05/14/2020 10:24	10:24	RLD	EPA 8260C
Dichlorodifluoromethane	<0.40	ug/L	0.40	1.3	1		05/14/2020 10:24	10:24	RLD	EPA 8260C

Unless specifically stated to the contrary, soil/sediment/sludge sample results/LOD/LOQ/RLs were reported on a Dry Weight Basis

CT LAB#: 418395 Sample Description: P-17S

License/Well #: 01953/128

Sampled: 05/12/2020 1437

Analyte	Result	Units	LOD	LOQ	Dilution	Qualifier	Prep Date/Time	Analysis Date/Time	Analyst	Method
Diisopropyl ether	<0.40	ug/L	0.40	1.3	1		05/14/2020 10:24	10:24	RLD	EPA 8260C
Ethylbenzene	<0.30	ug/L	0.30	1.1	1		05/14/2020 10:24	10:24	RLD	EPA 8260C
Hexachlorobutadiene	<0.40	ug/L	0.40	1.2	1		05/14/2020 10:24	10:24	RLD	EPA 8260C
Isopropylbenzene	<0.30	ug/L	0.30	1.1	1		05/14/2020 10:24	10:24	RLD	EPA 8260C
m & p-Xylene	<0.70	ug/L	0.70	2.4	1		05/14/2020 10:24	10:24	RLD	EPA 8260C
Methyl tert-butyl ether	<0.30	ug/L	0.30	1.1	1		05/14/2020 10:24	10:24	RLD	EPA 8260C
Methylene chloride	<0.40	ug/L	0.40	1.5	1		05/14/2020 10:24	10:24	RLD	EPA 8260C
n-Butylbenzene	<0.29	ug/L	0.29	0.98	1		05/14/2020 10:24	10:24	RLD	EPA 8260C
n-Propylbenzene	<0.30	ug/L	0.30	1.1	1		05/14/2020 10:24	10:24	RLD	EPA 8260C
Naphthalene	<0.30	ug/L	0.30	1.0	1		05/14/2020 10:24	10:24	RLD	EPA 8260C
o-Xylene	<0.26	ug/L	0.26	0.88	1		05/14/2020 10:24	10:24	RLD	EPA 8260C
p-Isopropyltoluene	<0.30	ug/L	0.30	1.1	1		05/14/2020 10:24	10:24	RLD	EPA 8260C
sec-Butylbenzene	<0.40	ug/L	0.40	1.2	1		05/14/2020 10:24	10:24	RLD	EPA 8260C
Styrene	<0.29	ug/L	0.29	0.95	1		05/14/2020 10:24	10:24	RLD	EPA 8260C
tert-Butylbenzene	<0.40	ug/L	0.40	1.2	1		05/14/2020 10:24	10:24	RLD	EPA 8260C
Tetrachloroethene	2.0	ug/L	0.27	0.89	1		05/14/2020 10:24	10:24	RLD	EPA 8260C
Tetrahydrofuran	<3.0	ug/L	3.0	10	1		05/14/2020 10:24	10:24	RLD	EPA 8260C
Toluene	<0.21	ug/L	0.21	0.69	1		05/14/2020 10:24	10:24	RLD	EPA 8260C
trans-1,2-Dichloroethene	<0.30	ug/L	0.30	1.2	1		05/14/2020 10:24	10:24	RLD	EPA 8260C
trans-1,3-Dichloropropene	<0.23	ug/L	0.23	0.77	1		05/14/2020 10:24	10:24	RLD	EPA 8260C
Trichloroethene	0.40	ug/L	0.30 *	1.1	1		05/14/2020 10:24	10:24	RLD	EPA 8260C
Trichlorofluoromethane	<0.40	ug/L	0.40	1.4	1		05/14/2020 10:24	10:24	RLD	EPA 8260C
Vinyl acetate	<5.0	ug/L	5.0	17	1		05/14/2020 10:24	10:24	RLD	EPA 8260C
Vinyl chloride	<0.14	ug/L	0.14	0.46	1		05/14/2020 10:24	10:24	RLD	EPA 8260C
1,2 Dichloroethane-d4	103	% Recovery	89.0	111	1		05/14/2020 10:24	10:24	RLD	EPA 8260C
Bromofluorobenzene	103	% Recovery	83.0	111	1		05/14/2020 10:24	10:24	RLD	EPA 8260C
d8-Toluene	100	% Recovery	93.0	107	1		05/14/2020 10:24	10:24	RLD	EPA 8260C

Unless specifically stated to the contrary, soil/sediment/sludge sample results/LOD/LOQ/RLs were reported on a Dry Weight Basis

CT LAB#: 418395	Sample Description: P-17S	License/Well #: 01953/128	Sampled: 05/12/2020 1437
-----------------	---------------------------	---------------------------	--------------------------

Analyte	Result	Units	LOD	LOQ	Dilution	Qualifier	Prep Date/Time	Analysis Date/Time	Analyst	Method
Dibromofluoromethane	101	% Recovery	90.0	110	1			05/14/2020 10:24	RLD	EPA 8260C

CT LAB#: 418396 Sample Description: P-18S

License/Well #: 01953/129

Sampled: 05/12/2020 1537

Analyte	Result	Units	LOD	LOQ	Dilution	Qualifier	Prep Date/Time	Analysis Date/Time	Analyst	Method
Field Results										
Color (Field)	NONE		N/A	N/A	1			05/12/2020 15:37	SUB	FIELD
Conductivity (Field)	760.0	umhos/cm	N/A	N/A	1			05/12/2020 15:37	SUB	FIELD
Groundwater Elevation (Field)	930.76	Feet MSL	N/A	N/A	1			05/12/2020 15:37	SUB	FIELD
Odor (Field)	NONE		N/A	N/A	1			05/12/2020 15:37	SUB	FIELD
pH (Field)	7.28	S.U.	N/A	N/A	1			05/12/2020 15:37	SUB	FIELD
Temperature (Field)	11.75	Deg. C	N/A	N/A	1			05/12/2020 15:37	SUB	FIELD
Turbidity (Field)	NONE		N/A	N/A	1			05/12/2020 15:37	SUB	FIELD
Organic Results										
1,1,1,2-Tetrachloroethane	<0.40	ug/L	0.40	1.4	1			05/14/2020 10:52	RLD	EPA 8260C
1,1,1-Trichloroethane	<0.29	ug/L	0.29	0.98	1			05/14/2020 10:52	RLD	EPA 8260C
1,1,2,2-Tetrachloroethane	<0.30	ug/L	0.30	1.1	1			05/14/2020 10:52	RLD	EPA 8260C
1,1,2-Trichloroethane	<0.30	ug/L	0.30	0.99	1			05/14/2020 10:52	RLD	EPA 8260C
1,1-Dichloroethane	<0.30	ug/L	0.30	1.1	1			05/14/2020 10:52	RLD	EPA 8260C
1,1-Dichloroethene	<0.40	ug/L	0.40	1.2	1			05/14/2020 10:52	RLD	EPA 8260C
1,1-Dichloropropene	<0.30	ug/L	0.30	1.0	1			05/14/2020 10:52	RLD	EPA 8260C
1,2,3-Trichlorobenzene	<0.23	ug/L	0.23	0.77	1			05/14/2020 10:52	RLD	EPA 8260C
1,2,3-Trichloropropane	<0.30	ug/L	0.30	1.1	1			05/14/2020 10:52	RLD	EPA 8260C
1,2,4-Trichlorobenzene	<0.28	ug/L	0.28	0.93	1			05/14/2020 10:52	RLD	EPA 8260C
1,2,4-Trimethylbenzene	<0.29	ug/L	0.29	0.96	1			05/14/2020 10:52	RLD	EPA 8260C
1,2-Dibromo-3-chloropropane	<0.25	ug/L	0.25	0.82	1			05/14/2020 10:52	RLD	EPA 8260C
1,2-Dibromoethane	<0.30	ug/L	0.30	1.0	1			05/14/2020 10:52	RLD	EPA 8260C
1,2-Dichlorobenzene	<0.30	ug/L	0.30	1.1	1			05/14/2020 10:52	RLD	EPA 8260C
1,2-Dichloroethane	<0.24	ug/L	0.24	0.81	1			05/14/2020 10:52	RLD	EPA 8260C
1,2-Dichloropropane	<0.18	ug/L	0.18	0.61	1			05/14/2020 10:52	RLD	EPA 8260C
1,3,5-Trimethylbenzene	<0.27	ug/L	0.27	0.89	1			05/14/2020 10:52	RLD	EPA 8260C

Unless specifically stated to the contrary, soil/sediment/sludge sample results/LOD/LOQ/RLs were reported on a Dry Weight Basis

CT LAB#: 418396 Sample Description: P-18S

License/Well #: 01953/129

Sampled: 05/12/2020 1537

Analyte	Result	Units	LOD	LOQ	Dilution	Qualifier	Prep Date/Time	Analysis Date/Time	Analyst	Method
1,3-Dichlorobenzene	<0.26	ug/L	0.26	0.87	1		05/14/2020 10:52	10:52	RLD	EPA 8260C
1,3-Dichloropropane	<0.17	ug/L	0.17	0.57	1		05/14/2020 10:52	10:52	RLD	EPA 8260C
1,4-Dichlorobenzene	<0.30	ug/L	0.30	1.1	1		05/14/2020 10:52	10:52	RLD	EPA 8260C
2,2-Dichloropropane	<0.30	ug/L	0.30	0.99	1		05/14/2020 10:52	10:52	RLD	EPA 8260C
2-Butanone	<2.6	ug/L	2.6	8.8	1		05/14/2020 10:52	10:52	RLD	EPA 8260C
2-Chlorotoluene	<0.25	ug/L	0.25	0.84	1		05/14/2020 10:52	10:52	RLD	EPA 8260C
2-Hexanone	<3.0	ug/L	3.0	10	1		05/14/2020 10:52	10:52	RLD	EPA 8260C
4-Chlorotoluene	<0.30	ug/L	0.30	1.1	1		05/14/2020 10:52	10:52	RLD	EPA 8260C
4-Methyl-2-pentanone	<2.2	ug/L	2.2	7.4	1		05/14/2020 10:52	10:52	RLD	EPA 8260C
Acetone	<4.0	ug/L	4.0	12	1		05/14/2020 10:52	10:52	RLD	EPA 8260C
Benzene	<0.40	ug/L	0.40	1.4	1		05/14/2020 10:52	10:52	RLD	EPA 8260C
Bromobenzene	<0.40	ug/L	0.40	1.3	1		05/14/2020 10:52	10:52	RLD	EPA 8260C
Bromochloromethane	<0.30	ug/L	0.30	1.0	1		05/14/2020 10:52	10:52	RLD	EPA 8260C
Bromodichloromethane	<0.29	ug/L	0.29	0.95	1		05/14/2020 10:52	10:52	RLD	EPA 8260C
Bromoform	<0.40	ug/L	0.40	1.3	1		05/14/2020 10:52	10:52	RLD	EPA 8260C
Bromomethane	<0.90	ug/L	0.90	3.1	1		05/14/2020 10:52	10:52	RLD	EPA 8260C
Carbon disulfide	<0.60	ug/L	0.60	1.9	1		05/14/2020 10:52	10:52	RLD	EPA 8260C
Carbon tetrachloride	<0.30	ug/L	0.30	1.1	1		05/14/2020 10:52	10:52	RLD	EPA 8260C
Chlorobenzene	<0.30	ug/L	0.30	1.1	1		05/14/2020 10:52	10:52	RLD	EPA 8260C
Chloroethane	<0.50	ug/L	0.50	1.6	1		05/14/2020 10:52	10:52	RLD	EPA 8260C
Chloroform	<0.30	ug/L	0.30	1.2	1		05/14/2020 10:52	10:52	RLD	EPA 8260C
Chloromethane	<0.60	ug/L	0.60	2.1	1		05/14/2020 10:52	10:52	RLD	EPA 8260C
cis-1,2-Dichloroethene	<0.30	ug/L	0.30	1.1	1		05/14/2020 10:52	10:52	RLD	EPA 8260C
cis-1,3-Dichloropropene	<0.16	ug/L	0.16	0.54	1		05/14/2020 10:52	10:52	RLD	EPA 8260C
Dibromochloromethane	<0.30	ug/L	0.30	1.1	1		05/14/2020 10:52	10:52	RLD	EPA 8260C
Dibromomethane	<0.22	ug/L	0.22	0.73	1		05/14/2020 10:52	10:52	RLD	EPA 8260C
Dichlorodifluoromethane	0.84	ug/L	0.40 *	1.3	1		05/14/2020 10:52	10:52	RLD	EPA 8260C

Unless specifically stated to the contrary, soil/sediment/sludge sample results/LOD/LOQ/RLs were reported on a Dry Weight Basis

CT LAB#: 418396 Sample Description: P-18S

License/Well #: 01953/129

Sampled: 05/12/2020 1537

Analyte	Result	Units	LOD	LOQ	Dilution	Qualifier	Prep Date/Time	Analysis Date/Time	Analyst	Method
Diisopropyl ether	<0.40	ug/L	0.40	1.3	1			05/14/2020 10:52	RLD	EPA 8260C
Ethylbenzene	<0.30	ug/L	0.30	1.1	1			05/14/2020 10:52	RLD	EPA 8260C
Hexachlorobutadiene	<0.40	ug/L	0.40	1.2	1			05/14/2020 10:52	RLD	EPA 8260C
Isopropylbenzene	<0.30	ug/L	0.30	1.1	1			05/14/2020 10:52	RLD	EPA 8260C
m & p-Xylene	<0.70	ug/L	0.70	2.4	1			05/14/2020 10:52	RLD	EPA 8260C
Methyl tert-butyl ether	<0.30	ug/L	0.30	1.1	1			05/14/2020 10:52	RLD	EPA 8260C
Methylene chloride	<0.40	ug/L	0.40	1.5	1			05/14/2020 10:52	RLD	EPA 8260C
n-Butylbenzene	<0.29	ug/L	0.29	0.98	1			05/14/2020 10:52	RLD	EPA 8260C
n-Propylbenzene	<0.30	ug/L	0.30	1.1	1			05/14/2020 10:52	RLD	EPA 8260C
Naphthalene	<0.30	ug/L	0.30	1.0	1			05/14/2020 10:52	RLD	EPA 8260C
o-Xylene	<0.26	ug/L	0.26	0.88	1			05/14/2020 10:52	RLD	EPA 8260C
p-Isopropyltoluene	<0.30	ug/L	0.30	1.1	1			05/14/2020 10:52	RLD	EPA 8260C
sec-Butylbenzene	<0.40	ug/L	0.40	1.2	1			05/14/2020 10:52	RLD	EPA 8260C
Styrene	<0.29	ug/L	0.29	0.95	1			05/14/2020 10:52	RLD	EPA 8260C
tert-Butylbenzene	<0.40	ug/L	0.40	1.2	1			05/14/2020 10:52	RLD	EPA 8260C
Tetrachloroethene	7.9	ug/L	0.27	0.89	1			05/14/2020 10:52	RLD	EPA 8260C
Tetrahydrofuran	<3.0	ug/L	3.0	10	1			05/14/2020 10:52	RLD	EPA 8260C
Toluene	<0.21	ug/L	0.21	0.69	1			05/14/2020 10:52	RLD	EPA 8260C
trans-1,2-Dichloroethene	<0.30	ug/L	0.30	1.2	1			05/14/2020 10:52	RLD	EPA 8260C
trans-1,3-Dichloropropene	<0.23	ug/L	0.23	0.77	1			05/14/2020 10:52	RLD	EPA 8260C
Trichloroethene	0.61	ug/L	0.30 *	1.1	1			05/14/2020 10:52	RLD	EPA 8260C
Trichlorofluoromethane	<0.40	ug/L	0.40	1.4	1			05/14/2020 10:52	RLD	EPA 8260C
Vinyl acetate	<5.0	ug/L	5.0	17	1			05/14/2020 10:52	RLD	EPA 8260C
Vinyl chloride	<0.14	ug/L	0.14	0.46	1			05/14/2020 10:52	RLD	EPA 8260C
1,2 Dichloroethane-d4	104	% Recovery	89.0	111	1			05/14/2020 10:52	RLD	EPA 8260C
Bromofluorobenzene	100	% Recovery	83.0	111	1			05/14/2020 10:52	RLD	EPA 8260C
d8-Toluene	98	% Recovery	93.0	107	1			05/14/2020 10:52	RLD	EPA 8260C

Unless specifically stated to the contrary, soil/sediment/sludge sample results/LOD/LOQ/RLs were reported on a Dry Weight Basis

CT LAB#: 418396	Sample Description: P-18S	License/Well #: 01953/129	Sampled: 05/12/2020 1537
-----------------	---------------------------	---------------------------	--------------------------

Analyte	Result	Units	LOD	LOQ	Dilution	Qualifier	Prep Date/Time	Analysis Date/Time	Analyst	Method
Dibromofluoromethane	100	% Recovery	90.0	110	1			05/14/2020 10:52	RLD	EPA 8260C

CT LAB#: 418397 Sample Description: P-22D

License/Well #: 01953/136

Sampled: 05/11/2020 1603

Analyte	Result	Units	LOD	LOQ	Dilution	Qualifier	Prep Date/Time	Analysis Date/Time	Analyst	Method
Field Results										
Color (Field)	NONE		N/A	N/A	1			05/11/2020 16:03	SUB	FIELD
Conductivity (Field)	635.0	umhos/cm	N/A	N/A	1			05/11/2020 16:03	SUB	FIELD
Groundwater Elevation (Field)	922.06	Feet MSL	N/A	N/A	1			05/11/2020 16:03	SUB	FIELD
Odor (Field)	NONE		N/A	N/A	1			05/11/2020 16:03	SUB	FIELD
pH (Field)	6.63	S.U.	N/A	N/A	1			05/11/2020 16:03	SUB	FIELD
Temperature (Field)	10.62	Deg. C	N/A	N/A	1			05/11/2020 16:03	SUB	FIELD
Turbidity (Field)	NONE		N/A	N/A	1			05/11/2020 16:03	SUB	FIELD
Organic Results										
1,1,1,2-Tetrachloroethane	<0.40	ug/L	0.40	1.4	1			05/14/2020 11:21	RLD	EPA 8260C
1,1,1-Trichloroethane	<0.29	ug/L	0.29	0.98	1			05/14/2020 11:21	RLD	EPA 8260C
1,1,2,2-Tetrachloroethane	<0.30	ug/L	0.30	1.1	1			05/14/2020 11:21	RLD	EPA 8260C
1,1,2-Trichloroethane	<0.30	ug/L	0.30	0.99	1			05/14/2020 11:21	RLD	EPA 8260C
1,1-Dichloroethane	<0.30	ug/L	0.30	1.1	1			05/14/2020 11:21	RLD	EPA 8260C
1,1-Dichloroethene	<0.40	ug/L	0.40	1.2	1			05/14/2020 11:21	RLD	EPA 8260C
1,1-Dichloropropene	<0.30	ug/L	0.30	1.0	1			05/14/2020 11:21	RLD	EPA 8260C
1,2,3-Trichlorobenzene	<0.23	ug/L	0.23	0.77	1			05/14/2020 11:21	RLD	EPA 8260C
1,2,3-Trichloropropane	<0.30	ug/L	0.30	1.1	1			05/14/2020 11:21	RLD	EPA 8260C
1,2,4-Trichlorobenzene	<0.28	ug/L	0.28	0.93	1			05/14/2020 11:21	RLD	EPA 8260C
1,2,4-Trimethylbenzene	<0.29	ug/L	0.29	0.96	1			05/14/2020 11:21	RLD	EPA 8260C
1,2-Dibromo-3-chloropropane	<0.25	ug/L	0.25	0.82	1			05/14/2020 11:21	RLD	EPA 8260C
1,2-Dibromoethane	<0.30	ug/L	0.30	1.0	1			05/14/2020 11:21	RLD	EPA 8260C
1,2-Dichlorobenzene	<0.30	ug/L	0.30	1.1	1			05/14/2020 11:21	RLD	EPA 8260C
1,2-Dichloroethane	<0.24	ug/L	0.24	0.81	1			05/14/2020 11:21	RLD	EPA 8260C
1,2-Dichloropropane	<0.18	ug/L	0.18	0.61	1			05/14/2020 11:21	RLD	EPA 8260C
1,3,5-Trimethylbenzene	<0.27	ug/L	0.27	0.89	1			05/14/2020 11:21	RLD	EPA 8260C

Unless specifically stated to the contrary, soil/sediment/sludge sample results/LOD/LOQ/RLs were reported on a Dry Weight Basis

CT LAB#: 418397 Sample Description: P-22D License/Well #: 01953/136 Sampled: 05/11/2020 1603

Analyte	Result	Units	LOD	LOQ	Dilution	Qualifier	Prep Date/Time	Analysis Date/Time	Analyst	Method
1,3-Dichlorobenzene	<0.26	ug/L	0.26	0.87	1		05/14/2020 11:21	11:21	RLD	EPA 8260C
1,3-Dichloropropane	<0.17	ug/L	0.17	0.57	1		05/14/2020 11:21	11:21	RLD	EPA 8260C
1,4-Dichlorobenzene	<0.30	ug/L	0.30	1.1	1		05/14/2020 11:21	11:21	RLD	EPA 8260C
2,2-Dichloropropane	<0.30	ug/L	0.30	0.99	1		05/14/2020 11:21	11:21	RLD	EPA 8260C
2-Butanone	<2.6	ug/L	2.6	8.8	1		05/14/2020 11:21	11:21	RLD	EPA 8260C
2-Chlorotoluene	<0.25	ug/L	0.25	0.84	1		05/14/2020 11:21	11:21	RLD	EPA 8260C
2-Hexanone	<3.0	ug/L	3.0	10	1		05/14/2020 11:21	11:21	RLD	EPA 8260C
4-Chlorotoluene	<0.30	ug/L	0.30	1.1	1		05/14/2020 11:21	11:21	RLD	EPA 8260C
4-Methyl-2-pentanone	<2.2	ug/L	2.2	7.4	1		05/14/2020 11:21	11:21	RLD	EPA 8260C
Acetone	<4.0	ug/L	4.0	12	1		05/14/2020 11:21	11:21	RLD	EPA 8260C
Benzene	<0.40	ug/L	0.40	1.4	1		05/14/2020 11:21	11:21	RLD	EPA 8260C
Bromobenzene	<0.40	ug/L	0.40	1.3	1		05/14/2020 11:21	11:21	RLD	EPA 8260C
Bromochloromethane	<0.30	ug/L	0.30	1.0	1		05/14/2020 11:21	11:21	RLD	EPA 8260C
Bromodichloromethane	<0.29	ug/L	0.29	0.95	1		05/14/2020 11:21	11:21	RLD	EPA 8260C
Bromoform	<0.40	ug/L	0.40	1.3	1		05/14/2020 11:21	11:21	RLD	EPA 8260C
Bromomethane	<0.90	ug/L	0.90	3.1	1		05/14/2020 11:21	11:21	RLD	EPA 8260C
Carbon disulfide	<0.60	ug/L	0.60	1.9	1		05/14/2020 11:21	11:21	RLD	EPA 8260C
Carbon tetrachloride	<0.30	ug/L	0.30	1.1	1		05/14/2020 11:21	11:21	RLD	EPA 8260C
Chlorobenzene	<0.30	ug/L	0.30	1.1	1		05/14/2020 11:21	11:21	RLD	EPA 8260C
Chloroethane	<0.50	ug/L	0.50	1.6	1		05/14/2020 11:21	11:21	RLD	EPA 8260C
Chloroform	<0.30	ug/L	0.30	1.2	1		05/14/2020 11:21	11:21	RLD	EPA 8260C
Chloromethane	<0.60	ug/L	0.60	2.1	1		05/14/2020 11:21	11:21	RLD	EPA 8260C
cis-1,2-Dichloroethene	1.7	ug/L	0.30	1.1	1		05/14/2020 11:21	11:21	RLD	EPA 8260C
cis-1,3-Dichloropropene	<0.16	ug/L	0.16	0.54	1		05/14/2020 11:21	11:21	RLD	EPA 8260C
Dibromochloromethane	<0.30	ug/L	0.30	1.1	1		05/14/2020 11:21	11:21	RLD	EPA 8260C
Dibromomethane	<0.22	ug/L	0.22	0.73	1		05/14/2020 11:21	11:21	RLD	EPA 8260C
Dichlorodifluoromethane	0.83	ug/L	0.40 *	1.3	1		05/14/2020 11:21	11:21	RLD	EPA 8260C

Unless specifically stated to the contrary, soil/sediment/sludge sample results/LOD/LOQ/RLs were reported on a Dry Weight Basis

CT LAB#: 418397 Sample Description: P-22D

License/Well #: 01953/136

Sampled: 05/11/2020 1603

Analyte	Result	Units	LOD	LOQ	Dilution	Qualifier	Prep Date/Time	Analysis Date/Time	Analyst	Method
Diisopropyl ether	<0.40	ug/L	0.40	1.3	1		05/14/2020 11:21	11:21	RLD	EPA 8260C
Ethylbenzene	<0.30	ug/L	0.30	1.1	1		05/14/2020 11:21	11:21	RLD	EPA 8260C
Hexachlorobutadiene	<0.40	ug/L	0.40	1.2	1		05/14/2020 11:21	11:21	RLD	EPA 8260C
Isopropylbenzene	<0.30	ug/L	0.30	1.1	1		05/14/2020 11:21	11:21	RLD	EPA 8260C
m & p-Xylene	<0.70	ug/L	0.70	2.4	1		05/14/2020 11:21	11:21	RLD	EPA 8260C
Methyl tert-butyl ether	<0.30	ug/L	0.30	1.1	1		05/14/2020 11:21	11:21	RLD	EPA 8260C
Methylene chloride	<0.40	ug/L	0.40	1.5	1		05/14/2020 11:21	11:21	RLD	EPA 8260C
n-Butylbenzene	<0.29	ug/L	0.29	0.98	1		05/14/2020 11:21	11:21	RLD	EPA 8260C
n-Propylbenzene	<0.30	ug/L	0.30	1.1	1		05/14/2020 11:21	11:21	RLD	EPA 8260C
Naphthalene	<0.30	ug/L	0.30	1.0	1		05/14/2020 11:21	11:21	RLD	EPA 8260C
o-Xylene	<0.26	ug/L	0.26	0.88	1		05/14/2020 11:21	11:21	RLD	EPA 8260C
p-Isopropyltoluene	<0.30	ug/L	0.30	1.1	1		05/14/2020 11:21	11:21	RLD	EPA 8260C
sec-Butylbenzene	<0.40	ug/L	0.40	1.2	1		05/14/2020 11:21	11:21	RLD	EPA 8260C
Styrene	<0.29	ug/L	0.29	0.95	1		05/14/2020 11:21	11:21	RLD	EPA 8260C
tert-Butylbenzene	<0.40	ug/L	0.40	1.2	1		05/14/2020 11:21	11:21	RLD	EPA 8260C
Tetrachloroethene	2.1	ug/L	0.27	0.89	1		05/14/2020 11:21	11:21	RLD	EPA 8260C
Tetrahydrofuran	<3.0	ug/L	3.0	10	1		05/14/2020 11:21	11:21	RLD	EPA 8260C
Toluene	<0.21	ug/L	0.21	0.69	1		05/14/2020 11:21	11:21	RLD	EPA 8260C
trans-1,2-Dichloroethene	<0.30	ug/L	0.30	1.2	1		05/14/2020 11:21	11:21	RLD	EPA 8260C
trans-1,3-Dichloropropene	<0.23	ug/L	0.23	0.77	1		05/14/2020 11:21	11:21	RLD	EPA 8260C
Trichloroethene	0.60	ug/L	0.30 *	1.1	1		05/14/2020 11:21	11:21	RLD	EPA 8260C
Trichlorofluoromethane	<0.40	ug/L	0.40	1.4	1		05/14/2020 11:21	11:21	RLD	EPA 8260C
Vinyl acetate	<5.0	ug/L	5.0	17	1		05/14/2020 11:21	11:21	RLD	EPA 8260C
Vinyl chloride	<0.14	ug/L	0.14	0.46	1		05/14/2020 11:21	11:21	RLD	EPA 8260C
1,2 Dichloroethane-d4	102	% Recovery	89.0	111	1		05/14/2020 11:21	11:21	RLD	EPA 8260C
Bromofluorobenzene	100	% Recovery	83.0	111	1		05/14/2020 11:21	11:21	RLD	EPA 8260C
d8-Toluene	99	% Recovery	93.0	107	1		05/14/2020 11:21	11:21	RLD	EPA 8260C

Unless specifically stated to the contrary, soil/sediment/sludge sample results/LOD/LOQ/RLs were reported on a Dry Weight Basis

CT LAB#: 418397	Sample Description: P-22D	License/Well #: 01953/136	Sampled: 05/11/2020 1603
-----------------	---------------------------	---------------------------	--------------------------

Analyte	Result	Units	LOD	LOQ	Dilution	Qualifier	Prep Date/Time	Analysis Date/Time	Analyst	Method
Dibromofluoromethane	100	% Recovery	90.0	110	1			05/14/2020 11:21	RLD	EPA 8260C

CT LAB#: 418398 Sample Description: P-22E

License/Well #: 01953/174

Sampled: 05/11/2020 1548

Analyte	Result	Units	LOD	LOQ	Dilution	Qualifier	Prep Date/Time	Analysis Date/Time	Analyst	Method
Field Results										
Color (Field)	NONE		N/A	N/A	1			05/11/2020 15:48	SUB	FIELD
Conductivity (Field)	585.0	umhos/cm	N/A	N/A	1			05/11/2020 15:48	SUB	FIELD
Groundwater Elevation (Field)	922.01	Feet MSL	N/A	N/A	1			05/11/2020 15:48	SUB	FIELD
Odor (Field)	NONE		N/A	N/A	1			05/11/2020 15:48	SUB	FIELD
pH (Field)	7.29	S.U.	N/A	N/A	1			05/11/2020 15:48	SUB	FIELD
Temperature (Field)	10.54	Deg. C	N/A	N/A	1			05/11/2020 15:48	SUB	FIELD
Turbidity (Field)	NONE		N/A	N/A	1			05/11/2020 15:48	SUB	FIELD
Organic Results										
1,1,1,2-Tetrachloroethane	<0.40	ug/L	0.40	1.4	1			05/14/2020 11:49	RLD	EPA 8260C
1,1,1-Trichloroethane	<0.29	ug/L	0.29	0.98	1			05/14/2020 11:49	RLD	EPA 8260C
1,1,2,2-Tetrachloroethane	<0.30	ug/L	0.30	1.1	1			05/14/2020 11:49	RLD	EPA 8260C
1,1,2-Trichloroethane	<0.30	ug/L	0.30	0.99	1			05/14/2020 11:49	RLD	EPA 8260C
1,1-Dichloroethane	0.71	ug/L	0.30 *	1.1	1			05/14/2020 11:49	RLD	EPA 8260C
1,1-Dichloroethene	<0.40	ug/L	0.40	1.2	1			05/14/2020 11:49	RLD	EPA 8260C
1,1-Dichloropropene	<0.30	ug/L	0.30	1.0	1			05/14/2020 11:49	RLD	EPA 8260C
1,2,3-Trichlorobenzene	<0.23	ug/L	0.23	0.77	1			05/14/2020 11:49	RLD	EPA 8260C
1,2,3-Trichloropropane	<0.30	ug/L	0.30	1.1	1			05/14/2020 11:49	RLD	EPA 8260C
1,2,4-Trichlorobenzene	<0.28	ug/L	0.28	0.93	1			05/14/2020 11:49	RLD	EPA 8260C
1,2,4-Trimethylbenzene	<0.29	ug/L	0.29	0.96	1			05/14/2020 11:49	RLD	EPA 8260C
1,2-Dibromo-3-chloropropane	<0.25	ug/L	0.25	0.82	1			05/14/2020 11:49	RLD	EPA 8260C
1,2-Dibromoethane	<0.30	ug/L	0.30	1.0	1			05/14/2020 11:49	RLD	EPA 8260C
1,2-Dichlorobenzene	<0.30	ug/L	0.30	1.1	1			05/14/2020 11:49	RLD	EPA 8260C
1,2-Dichloroethane	<0.24	ug/L	0.24	0.81	1			05/14/2020 11:49	RLD	EPA 8260C
1,2-Dichloropropane	<0.18	ug/L	0.18	0.61	1			05/14/2020 11:49	RLD	EPA 8260C
1,3,5-Trimethylbenzene	<0.27	ug/L	0.27	0.89	1			05/14/2020 11:49	RLD	EPA 8260C

Unless specifically stated to the contrary, soil/sediment/sludge sample results/LOD/LOQ/RLs were reported on a Dry Weight Basis

CT LAB#: 418398 Sample Description: P-22E

License/Well #: 01953/174

Sampled: 05/11/2020 1548

Analyte	Result	Units	LOD	LOQ	Dilution	Qualifier	Prep Date/Time	Analysis Date/Time	Analyst	Method
1,3-Dichlorobenzene	<0.26	ug/L	0.26	0.87	1			05/14/2020 11:49	RLD	EPA 8260C
1,3-Dichloropropane	<0.17	ug/L	0.17	0.57	1			05/14/2020 11:49	RLD	EPA 8260C
1,4-Dichlorobenzene	<0.30	ug/L	0.30	1.1	1			05/14/2020 11:49	RLD	EPA 8260C
2,2-Dichloropropane	<0.30	ug/L	0.30	0.99	1			05/14/2020 11:49	RLD	EPA 8260C
2-Butanone	<2.6	ug/L	2.6	8.8	1			05/14/2020 11:49	RLD	EPA 8260C
2-Chlorotoluene	<0.25	ug/L	0.25	0.84	1			05/14/2020 11:49	RLD	EPA 8260C
2-Hexanone	<3.0	ug/L	3.0	10	1			05/14/2020 11:49	RLD	EPA 8260C
4-Chlorotoluene	<0.30	ug/L	0.30	1.1	1			05/14/2020 11:49	RLD	EPA 8260C
4-Methyl-2-pentanone	<2.2	ug/L	2.2	7.4	1			05/14/2020 11:49	RLD	EPA 8260C
Acetone	<4.0	ug/L	4.0	12	1			05/14/2020 11:49	RLD	EPA 8260C
Benzene	<0.40	ug/L	0.40	1.4	1			05/14/2020 11:49	RLD	EPA 8260C
Bromobenzene	<0.40	ug/L	0.40	1.3	1			05/14/2020 11:49	RLD	EPA 8260C
Bromochloromethane	<0.30	ug/L	0.30	1.0	1			05/14/2020 11:49	RLD	EPA 8260C
Bromodichloromethane	<0.29	ug/L	0.29	0.95	1			05/14/2020 11:49	RLD	EPA 8260C
Bromoform	<0.40	ug/L	0.40	1.3	1			05/14/2020 11:49	RLD	EPA 8260C
Bromomethane	<0.90	ug/L	0.90	3.1	1			05/14/2020 11:49	RLD	EPA 8260C
Carbon disulfide	<0.60	ug/L	0.60	1.9	1			05/14/2020 11:49	RLD	EPA 8260C
Carbon tetrachloride	<0.30	ug/L	0.30	1.1	1			05/14/2020 11:49	RLD	EPA 8260C
Chlorobenzene	<0.30	ug/L	0.30	1.1	1			05/14/2020 11:49	RLD	EPA 8260C
Chloroethane	<0.50	ug/L	0.50	1.6	1			05/14/2020 11:49	RLD	EPA 8260C
Chloroform	<0.30	ug/L	0.30	1.2	1			05/14/2020 11:49	RLD	EPA 8260C
Chloromethane	<0.60	ug/L	0.60	2.1	1			05/14/2020 11:49	RLD	EPA 8260C
cis-1,2-Dichloroethene	4.7	ug/L	0.30	1.1	1			05/14/2020 11:49	RLD	EPA 8260C
cis-1,3-Dichloropropene	<0.16	ug/L	0.16	0.54	1			05/14/2020 11:49	RLD	EPA 8260C
Dibromochloromethane	<0.30	ug/L	0.30	1.1	1			05/14/2020 11:49	RLD	EPA 8260C
Dibromomethane	<0.22	ug/L	0.22	0.73	1			05/14/2020 11:49	RLD	EPA 8260C
Dichlorodifluoromethane	2.8	ug/L	0.40	1.3	1			05/14/2020 11:49	RLD	EPA 8260C

Unless specifically stated to the contrary, soil/sediment/sludge sample results/LOD/LOQ/RLs were reported on a Dry Weight Basis

CT LAB#: 418398 Sample Description: P-22E License/Well #: 01953/174 Sampled: 05/11/2020 1548

Analyte	Result	Units	LOD	LOQ	Dilution	Qualifier	Prep Date/Time	Analysis Date/Time	Analyst	Method
Diisopropyl ether	<0.40	ug/L	0.40	1.3	1		05/14/2020 11:49	11:49	RLD	EPA 8260C
Ethylbenzene	<0.30	ug/L	0.30	1.1	1		05/14/2020 11:49	11:49	RLD	EPA 8260C
Hexachlorobutadiene	<0.40	ug/L	0.40	1.2	1		05/14/2020 11:49	11:49	RLD	EPA 8260C
Isopropylbenzene	<0.30	ug/L	0.30	1.1	1		05/14/2020 11:49	11:49	RLD	EPA 8260C
m & p-Xylene	<0.70	ug/L	0.70	2.4	1		05/14/2020 11:49	11:49	RLD	EPA 8260C
Methyl tert-butyl ether	<0.30	ug/L	0.30	1.1	1		05/14/2020 11:49	11:49	RLD	EPA 8260C
Methylene chloride	<0.40	ug/L	0.40	1.5	1		05/14/2020 11:49	11:49	RLD	EPA 8260C
n-Butylbenzene	<0.29	ug/L	0.29	0.98	1		05/14/2020 11:49	11:49	RLD	EPA 8260C
n-Propylbenzene	<0.30	ug/L	0.30	1.1	1		05/14/2020 11:49	11:49	RLD	EPA 8260C
Naphthalene	0.52	ug/L	0.30 *	1.0	1		05/14/2020 11:49	11:49	RLD	EPA 8260C
o-Xylene	<0.26	ug/L	0.26	0.88	1		05/14/2020 11:49	11:49	RLD	EPA 8260C
p-Isopropyltoluene	<0.30	ug/L	0.30	1.1	1		05/14/2020 11:49	11:49	RLD	EPA 8260C
sec-Butylbenzene	<0.40	ug/L	0.40	1.2	1		05/14/2020 11:49	11:49	RLD	EPA 8260C
Styrene	<0.29	ug/L	0.29	0.95	1		05/14/2020 11:49	11:49	RLD	EPA 8260C
tert-Butylbenzene	<0.40	ug/L	0.40	1.2	1		05/14/2020 11:49	11:49	RLD	EPA 8260C
Tetrachloroethene	6.7	ug/L	0.27	0.89	1		05/14/2020 11:49	11:49	RLD	EPA 8260C
Tetrahydrofuran	<3.0	ug/L	3.0	10	1		05/14/2020 11:49	11:49	RLD	EPA 8260C
Toluene	<0.21	ug/L	0.21	0.69	1		05/14/2020 11:49	11:49	RLD	EPA 8260C
trans-1,2-Dichloroethene	<0.30	ug/L	0.30	1.2	1		05/14/2020 11:49	11:49	RLD	EPA 8260C
trans-1,3-Dichloropropene	<0.23	ug/L	0.23	0.77	1		05/14/2020 11:49	11:49	RLD	EPA 8260C
Trichloroethene	1.6	ug/L	0.30	1.1	1		05/14/2020 11:49	11:49	RLD	EPA 8260C
Trichlorofluoromethane	0.65	ug/L	0.40 *	1.4	1		05/14/2020 11:49	11:49	RLD	EPA 8260C
Vinyl acetate	<5.0	ug/L	5.0	17	1		05/14/2020 11:49	11:49	RLD	EPA 8260C
Vinyl chloride	<0.14	ug/L	0.14	0.46	1		05/14/2020 11:49	11:49	RLD	EPA 8260C
1,2 Dichloroethane-d4	99	% Recovery	89.0	111	1		05/14/2020 11:49	11:49	RLD	EPA 8260C
Bromofluorobenzene	101	% Recovery	83.0	111	1		05/14/2020 11:49	11:49	RLD	EPA 8260C
d8-Toluene	98	% Recovery	93.0	107	1		05/14/2020 11:49	11:49	RLD	EPA 8260C

Unless specifically stated to the contrary, soil/sediment/sludge sample results/LOD/LOQ/RLs were reported on a Dry Weight Basis

CT LAB#: 418398	Sample Description: P-22E	License/Well #: 01953/174	Sampled: 05/11/2020 1548
-----------------	---------------------------	---------------------------	--------------------------

Analyte	Result	Units	LOD	LOQ	Dilution	Qualifier	Prep Date/Time	Analysis Date/Time	Analyst	Method
Dibromofluoromethane	102	% Recovery	90.0	110	1			05/14/2020 11:49	RLD	EPA 8260C

CT LAB#: 418399 Sample Description: P-26S

License/Well #: 01953/141

Sampled: 05/08/2020 1443

Analyte	Result	Units	LOD	LOQ	Dilution	Qualifier	Prep Date/Time	Analysis Date/Time	Analyst	Method
Field Results										
Color (Field)	NONE		N/A	N/A	1		05/12/2020 14:43	14:43	SUB	FIELD
Conductivity (Field)	866.0	umhos/cm	N/A	N/A	1		05/12/2020 14:43	14:43	SUB	FIELD
Groundwater Elevation (Field)	937.29	Feet MSL	N/A	N/A	1		05/12/2020 14:43	14:43	SUB	FIELD
Odor (Field)	NONE		N/A	N/A	1		05/12/2020 14:43	14:43	SUB	FIELD
pH (Field)	7.00	S.U.	N/A	N/A	1		05/12/2020 14:43	14:43	SUB	FIELD
Temperature (Field)	10.03	Deg. C	N/A	N/A	1		05/12/2020 14:43	14:43	SUB	FIELD
Turbidity (Field)	NONE		N/A	N/A	1		05/12/2020 14:43	14:43	SUB	FIELD
Organic Results										
1,1,1,2-Tetrachloroethane	<0.40	ug/L	0.40	1.4	1		05/14/2020 12:17	12:17	RLD	EPA 8260C
1,1,1-Trichloroethane	<0.29	ug/L	0.29	0.98	1		05/14/2020 12:17	12:17	RLD	EPA 8260C
1,1,2,2-Tetrachloroethane	<0.30	ug/L	0.30	1.1	1		05/14/2020 12:17	12:17	RLD	EPA 8260C
1,1,2-Trichloroethane	<0.30	ug/L	0.30	0.99	1		05/14/2020 12:17	12:17	RLD	EPA 8260C
1,1-Dichloroethane	<0.30	ug/L	0.30	1.1	1		05/14/2020 12:17	12:17	RLD	EPA 8260C
1,1-Dichloroethene	<0.40	ug/L	0.40	1.2	1		05/14/2020 12:17	12:17	RLD	EPA 8260C
1,1-Dichloropropene	<0.30	ug/L	0.30	1.0	1		05/14/2020 12:17	12:17	RLD	EPA 8260C
1,2,3-Trichlorobenzene	<0.23	ug/L	0.23	0.77	1		05/14/2020 12:17	12:17	RLD	EPA 8260C
1,2,3-Trichloropropane	<0.30	ug/L	0.30	1.1	1		05/14/2020 12:17	12:17	RLD	EPA 8260C
1,2,4-Trichlorobenzene	<0.28	ug/L	0.28	0.93	1		05/14/2020 12:17	12:17	RLD	EPA 8260C
1,2,4-Trimethylbenzene	<0.29	ug/L	0.29	0.96	1		05/14/2020 12:17	12:17	RLD	EPA 8260C
1,2-Dibromo-3-chloropropane	<0.25	ug/L	0.25	0.82	1		05/14/2020 12:17	12:17	RLD	EPA 8260C
1,2-Dibromoethane	<0.30	ug/L	0.30	1.0	1		05/14/2020 12:17	12:17	RLD	EPA 8260C
1,2-Dichlorobenzene	<0.30	ug/L	0.30	1.1	1		05/14/2020 12:17	12:17	RLD	EPA 8260C
1,2-Dichloroethane	<0.24	ug/L	0.24	0.81	1		05/14/2020 12:17	12:17	RLD	EPA 8260C
1,2-Dichloropropane	<0.18	ug/L	0.18	0.61	1		05/14/2020 12:17	12:17	RLD	EPA 8260C
1,3,5-Trimethylbenzene	<0.27	ug/L	0.27	0.89	1		05/14/2020 12:17	12:17	RLD	EPA 8260C

Unless specifically stated to the contrary, soil/sediment/sludge sample results/LOD/LOQ/RLs were reported on a Dry Weight Basis

CT LAB#: 418399 Sample Description: P-26S

License/Well #: 01953/141

Sampled: 05/08/2020 1443

Analyte	Result	Units	LOD	LOQ	Dilution	Qualifier	Prep Date/Time	Analysis Date/Time	Analyst	Method
1,3-Dichlorobenzene	<0.26	ug/L	0.26	0.87	1		05/14/2020 12:17	12:17	RLD	EPA 8260C
1,3-Dichloropropane	<0.17	ug/L	0.17	0.57	1		05/14/2020 12:17	12:17	RLD	EPA 8260C
1,4-Dichlorobenzene	<0.30	ug/L	0.30	1.1	1		05/14/2020 12:17	12:17	RLD	EPA 8260C
2,2-Dichloropropane	<0.30	ug/L	0.30	0.99	1		05/14/2020 12:17	12:17	RLD	EPA 8260C
2-Butanone	<2.6	ug/L	2.6	8.8	1		05/14/2020 12:17	12:17	RLD	EPA 8260C
2-Chlorotoluene	<0.25	ug/L	0.25	0.84	1		05/14/2020 12:17	12:17	RLD	EPA 8260C
2-Hexanone	<3.0	ug/L	3.0	10	1		05/14/2020 12:17	12:17	RLD	EPA 8260C
4-Chlorotoluene	<0.30	ug/L	0.30	1.1	1		05/14/2020 12:17	12:17	RLD	EPA 8260C
4-Methyl-2-pentanone	<2.2	ug/L	2.2	7.4	1		05/14/2020 12:17	12:17	RLD	EPA 8260C
Acetone	<4.0	ug/L	4.0	12	1		05/14/2020 12:17	12:17	RLD	EPA 8260C
Benzene	<0.40	ug/L	0.40	1.4	1		05/14/2020 12:17	12:17	RLD	EPA 8260C
Bromobenzene	<0.40	ug/L	0.40	1.3	1		05/14/2020 12:17	12:17	RLD	EPA 8260C
Bromochloromethane	<0.30	ug/L	0.30	1.0	1		05/14/2020 12:17	12:17	RLD	EPA 8260C
Bromodichloromethane	<0.29	ug/L	0.29	0.95	1		05/14/2020 12:17	12:17	RLD	EPA 8260C
Bromoform	<0.40	ug/L	0.40	1.3	1		05/14/2020 12:17	12:17	RLD	EPA 8260C
Bromomethane	<0.90	ug/L	0.90	3.1	1		05/14/2020 12:17	12:17	RLD	EPA 8260C
Carbon disulfide	<0.60	ug/L	0.60	1.9	1		05/14/2020 12:17	12:17	RLD	EPA 8260C
Carbon tetrachloride	<0.30	ug/L	0.30	1.1	1		05/14/2020 12:17	12:17	RLD	EPA 8260C
Chlorobenzene	<0.30	ug/L	0.30	1.1	1		05/14/2020 12:17	12:17	RLD	EPA 8260C
Chloroethane	<0.50	ug/L	0.50	1.6	1		05/14/2020 12:17	12:17	RLD	EPA 8260C
Chloroform	<0.30	ug/L	0.30	1.2	1		05/14/2020 12:17	12:17	RLD	EPA 8260C
Chloromethane	<0.60	ug/L	0.60	2.1	1		05/14/2020 12:17	12:17	RLD	EPA 8260C
cis-1,2-Dichloroethene	0.34	ug/L	0.30 *	1.1	1		05/14/2020 12:17	12:17	RLD	EPA 8260C
cis-1,3-Dichloropropene	<0.16	ug/L	0.16	0.54	1		05/14/2020 12:17	12:17	RLD	EPA 8260C
Dibromochloromethane	<0.30	ug/L	0.30	1.1	1		05/14/2020 12:17	12:17	RLD	EPA 8260C
Dibromomethane	<0.22	ug/L	0.22	0.73	1		05/14/2020 12:17	12:17	RLD	EPA 8260C
Dichlorodifluoromethane	2.3	ug/L	0.40	1.3	1		05/14/2020 12:17	12:17	RLD	EPA 8260C

Unless specifically stated to the contrary, soil/sediment/sludge sample results/LOD/LOQ/RLs were reported on a Dry Weight Basis

CT LAB#: 418399 Sample Description: P-26S

License/Well #: 01953/141

Sampled: 05/08/2020 1443

Analyte	Result	Units	LOD	LOQ	Dilution	Qualifier	Prep Date/Time	Analysis Date/Time	Analyst	Method
Diisopropyl ether	<0.40	ug/L	0.40	1.3	1		05/14/2020 12:17	12:17	RLD	EPA 8260C
Ethylbenzene	<0.30	ug/L	0.30	1.1	1		05/14/2020 12:17	12:17	RLD	EPA 8260C
Hexachlorobutadiene	<0.40	ug/L	0.40	1.2	1		05/14/2020 12:17	12:17	RLD	EPA 8260C
Isopropylbenzene	<0.30	ug/L	0.30	1.1	1		05/14/2020 12:17	12:17	RLD	EPA 8260C
m & p-Xylene	<0.70	ug/L	0.70	2.4	1		05/14/2020 12:17	12:17	RLD	EPA 8260C
Methyl tert-butyl ether	<0.30	ug/L	0.30	1.1	1		05/14/2020 12:17	12:17	RLD	EPA 8260C
Methylene chloride	<0.40	ug/L	0.40	1.5	1		05/14/2020 12:17	12:17	RLD	EPA 8260C
n-Butylbenzene	<0.29	ug/L	0.29	0.98	1		05/14/2020 12:17	12:17	RLD	EPA 8260C
n-Propylbenzene	<0.30	ug/L	0.30	1.1	1		05/14/2020 12:17	12:17	RLD	EPA 8260C
Naphthalene	<0.30	ug/L	0.30	1.0	1		05/14/2020 12:17	12:17	RLD	EPA 8260C
o-Xylene	<0.26	ug/L	0.26	0.88	1		05/14/2020 12:17	12:17	RLD	EPA 8260C
p-Isopropyltoluene	<0.30	ug/L	0.30	1.1	1		05/14/2020 12:17	12:17	RLD	EPA 8260C
sec-Butylbenzene	<0.40	ug/L	0.40	1.2	1		05/14/2020 12:17	12:17	RLD	EPA 8260C
Styrene	<0.29	ug/L	0.29	0.95	1		05/14/2020 12:17	12:17	RLD	EPA 8260C
tert-Butylbenzene	<0.40	ug/L	0.40	1.2	1		05/14/2020 12:17	12:17	RLD	EPA 8260C
Tetrachloroethene	9.8	ug/L	0.27	0.89	1		05/14/2020 12:17	12:17	RLD	EPA 8260C
Tetrahydrofuran	<3.0	ug/L	3.0	10	1		05/14/2020 12:17	12:17	RLD	EPA 8260C
Toluene	<0.21	ug/L	0.21	0.69	1		05/14/2020 12:17	12:17	RLD	EPA 8260C
trans-1,2-Dichloroethene	<0.30	ug/L	0.30	1.2	1		05/14/2020 12:17	12:17	RLD	EPA 8260C
trans-1,3-Dichloropropene	<0.23	ug/L	0.23	0.77	1		05/14/2020 12:17	12:17	RLD	EPA 8260C
Trichloroethene	0.82	ug/L	0.30 *	1.1	1		05/14/2020 12:17	12:17	RLD	EPA 8260C
Trichlorofluoromethane	0.50	ug/L	0.40 *	1.4	1		05/14/2020 12:17	12:17	RLD	EPA 8260C
Vinyl acetate	<5.0	ug/L	5.0	17	1		05/14/2020 12:17	12:17	RLD	EPA 8260C
Vinyl chloride	<0.14	ug/L	0.14	0.46	1		05/14/2020 12:17	12:17	RLD	EPA 8260C
1,2 Dichloroethane-d4	101	% Recovery	89.0	111	1		05/14/2020 12:17	12:17	RLD	EPA 8260C
Bromofluorobenzene	100	% Recovery	83.0	111	1		05/14/2020 12:17	12:17	RLD	EPA 8260C
d8-Toluene	100	% Recovery	93.0	107	1		05/14/2020 12:17	12:17	RLD	EPA 8260C

Unless specifically stated to the contrary, soil/sediment/sludge sample results/LOD/LOQ/RLs were reported on a Dry Weight Basis

CT LAB#: 418399	Sample Description: P-26S	License/Well #: 01953/141	Sampled: 05/08/2020 1443
-----------------	---------------------------	---------------------------	--------------------------

Analyte	Result	Units	LOD	LOQ	Dilution	Qualifier	Prep Date/Time	Analysis Date/Time	Analyst	Method
Dibromofluoromethane	100	% Recovery	90.0	110	1			05/14/2020 12:17	RLD	EPA 8260C

CT LAB#: 418400 Sample Description: P-27S

License/Well #: 01953/121

Sampled: 05/08/2020 1332

Analyte	Result	Units	LOD	LOQ	Dilution	Qualifier	Prep Date/Time	Analysis Date/Time	Analyst	Method
Field Results										
Color (Field)	WHITE		N/A	N/A	1			05/08/2020 13:32	SUB	FIELD
Conductivity (Field)	962.6	umhos/cm	N/A	N/A	1			05/08/2020 13:32	SUB	FIELD
Groundwater Elevation (Field)	927.99	Feet MSL	N/A	N/A	1			05/08/2020 13:32	SUB	FIELD
Odor (Field)	NONE		N/A	N/A	1			05/08/2020 13:32	SUB	FIELD
pH (Field)	6.90	S.U.	N/A	N/A	1			05/08/2020 13:32	SUB	FIELD
Temperature (Field)	10.26	Deg. C	N/A	N/A	1			05/08/2020 13:32	SUB	FIELD
Turbidity (Field)	SLIGHT		N/A	N/A	1			05/08/2020 13:32	SUB	FIELD
Organic Results										
1,1,1,2-Tetrachloroethane	<0.40	ug/L	0.40	1.4	1			05/14/2020 12:46	RLD	EPA 8260C
1,1,1-Trichloroethane	<0.29	ug/L	0.29	0.98	1			05/14/2020 12:46	RLD	EPA 8260C
1,1,2,2-Tetrachloroethane	<0.30	ug/L	0.30	1.1	1			05/14/2020 12:46	RLD	EPA 8260C
1,1,2-Trichloroethane	<0.30	ug/L	0.30	0.99	1			05/14/2020 12:46	RLD	EPA 8260C
1,1-Dichloroethane	<0.30	ug/L	0.30	1.1	1			05/14/2020 12:46	RLD	EPA 8260C
1,1-Dichloroethene	<0.40	ug/L	0.40	1.2	1			05/14/2020 12:46	RLD	EPA 8260C
1,1-Dichloropropene	<0.30	ug/L	0.30	1.0	1			05/14/2020 12:46	RLD	EPA 8260C
1,2,3-Trichlorobenzene	<0.23	ug/L	0.23	0.77	1			05/14/2020 12:46	RLD	EPA 8260C
1,2,3-Trichloropropane	<0.30	ug/L	0.30	1.1	1			05/14/2020 12:46	RLD	EPA 8260C
1,2,4-Trichlorobenzene	<0.28	ug/L	0.28	0.93	1			05/14/2020 12:46	RLD	EPA 8260C
1,2,4-Trimethylbenzene	<0.29	ug/L	0.29	0.96	1			05/14/2020 12:46	RLD	EPA 8260C
1,2-Dibromo-3-chloropropane	<0.25	ug/L	0.25	0.82	1			05/14/2020 12:46	RLD	EPA 8260C
1,2-Dibromoethane	<0.30	ug/L	0.30	1.0	1			05/14/2020 12:46	RLD	EPA 8260C
1,2-Dichlorobenzene	<0.30	ug/L	0.30	1.1	1			05/14/2020 12:46	RLD	EPA 8260C
1,2-Dichloroethane	<0.24	ug/L	0.24	0.81	1			05/14/2020 12:46	RLD	EPA 8260C
1,2-Dichloropropane	<0.18	ug/L	0.18	0.61	1			05/14/2020 12:46	RLD	EPA 8260C
1,3,5-Trimethylbenzene	<0.27	ug/L	0.27	0.89	1			05/14/2020 12:46	RLD	EPA 8260C

Unless specifically stated to the contrary, soil/sediment/sludge sample results/LOD/LOQ/RLs were reported on a Dry Weight Basis

CT LAB#: 418400 Sample Description: P-27S

License/Well #: 01953/121

Sampled: 05/08/2020 1332

Analyte	Result	Units	LOD	LOQ	Dilution	Qualifier	Prep Date/Time	Analysis Date/Time	Analyst	Method
1,3-Dichlorobenzene	<0.26	ug/L	0.26	0.87	1		05/14/2020 12:46	12:46	RLD	EPA 8260C
1,3-Dichloropropane	<0.17	ug/L	0.17	0.57	1		05/14/2020 12:46	12:46	RLD	EPA 8260C
1,4-Dichlorobenzene	<0.30	ug/L	0.30	1.1	1		05/14/2020 12:46	12:46	RLD	EPA 8260C
2,2-Dichloropropane	<0.30	ug/L	0.30	0.99	1		05/14/2020 12:46	12:46	RLD	EPA 8260C
2-Butanone	<2.6	ug/L	2.6	8.8	1		05/14/2020 12:46	12:46	RLD	EPA 8260C
2-Chlorotoluene	<0.25	ug/L	0.25	0.84	1		05/14/2020 12:46	12:46	RLD	EPA 8260C
2-Hexanone	<3.0	ug/L	3.0	10	1		05/14/2020 12:46	12:46	RLD	EPA 8260C
4-Chlorotoluene	<0.30	ug/L	0.30	1.1	1		05/14/2020 12:46	12:46	RLD	EPA 8260C
4-Methyl-2-pentanone	<2.2	ug/L	2.2	7.4	1		05/14/2020 12:46	12:46	RLD	EPA 8260C
Acetone	<4.0	ug/L	4.0	12	1		05/14/2020 12:46	12:46	RLD	EPA 8260C
Benzene	<0.40	ug/L	0.40	1.4	1		05/14/2020 12:46	12:46	RLD	EPA 8260C
Bromobenzene	<0.40	ug/L	0.40	1.3	1		05/14/2020 12:46	12:46	RLD	EPA 8260C
Bromochloromethane	<0.30	ug/L	0.30	1.0	1		05/14/2020 12:46	12:46	RLD	EPA 8260C
Bromodichloromethane	<0.29	ug/L	0.29	0.95	1		05/14/2020 12:46	12:46	RLD	EPA 8260C
Bromoform	<0.40	ug/L	0.40	1.3	1		05/14/2020 12:46	12:46	RLD	EPA 8260C
Bromomethane	<0.90	ug/L	0.90	3.1	1		05/14/2020 12:46	12:46	RLD	EPA 8260C
Carbon disulfide	<0.60	ug/L	0.60	1.9	1		05/14/2020 12:46	12:46	RLD	EPA 8260C
Carbon tetrachloride	<0.30	ug/L	0.30	1.1	1		05/14/2020 12:46	12:46	RLD	EPA 8260C
Chlorobenzene	<0.30	ug/L	0.30	1.1	1		05/14/2020 12:46	12:46	RLD	EPA 8260C
Chloroethane	<0.50	ug/L	0.50	1.6	1		05/14/2020 12:46	12:46	RLD	EPA 8260C
Chloroform	<0.30	ug/L	0.30	1.2	1		05/14/2020 12:46	12:46	RLD	EPA 8260C
Chloromethane	<0.60	ug/L	0.60	2.1	1		05/14/2020 12:46	12:46	RLD	EPA 8260C
cis-1,2-Dichloroethene	<0.30	ug/L	0.30	1.1	1		05/14/2020 12:46	12:46	RLD	EPA 8260C
cis-1,3-Dichloropropene	<0.16	ug/L	0.16	0.54	1		05/14/2020 12:46	12:46	RLD	EPA 8260C
Dibromochloromethane	<0.30	ug/L	0.30	1.1	1		05/14/2020 12:46	12:46	RLD	EPA 8260C
Dibromomethane	<0.22	ug/L	0.22	0.73	1		05/14/2020 12:46	12:46	RLD	EPA 8260C
Dichlorodifluoromethane	0.41	ug/L	0.40 *	1.3	1		05/14/2020 12:46	12:46	RLD	EPA 8260C

Unless specifically stated to the contrary, soil/sediment/sludge sample results/LOD/LOQ/RLs were reported on a Dry Weight Basis

CT LAB#: 418400 Sample Description: P-27S

License/Well #: 01953/121

Sampled: 05/08/2020 1332

Analyte	Result	Units	LOD	LOQ	Dilution	Qualifier	Prep Date/Time	Analysis Date/Time	Analyst	Method
Diisopropyl ether	<0.40	ug/L	0.40	1.3	1		05/14/2020 12:46	12:46	RLD	EPA 8260C
Ethylbenzene	<0.30	ug/L	0.30	1.1	1		05/14/2020 12:46	12:46	RLD	EPA 8260C
Hexachlorobutadiene	<0.40	ug/L	0.40	1.2	1		05/14/2020 12:46	12:46	RLD	EPA 8260C
Isopropylbenzene	<0.30	ug/L	0.30	1.1	1		05/14/2020 12:46	12:46	RLD	EPA 8260C
m & p-Xylene	<0.70	ug/L	0.70	2.4	1		05/14/2020 12:46	12:46	RLD	EPA 8260C
Methyl tert-butyl ether	<0.30	ug/L	0.30	1.1	1		05/14/2020 12:46	12:46	RLD	EPA 8260C
Methylene chloride	<0.40	ug/L	0.40	1.5	1		05/14/2020 12:46	12:46	RLD	EPA 8260C
n-Butylbenzene	<0.29	ug/L	0.29	0.98	1		05/14/2020 12:46	12:46	RLD	EPA 8260C
n-Propylbenzene	<0.30	ug/L	0.30	1.1	1		05/14/2020 12:46	12:46	RLD	EPA 8260C
Naphthalene	<0.30	ug/L	0.30	1.0	1		05/14/2020 12:46	12:46	RLD	EPA 8260C
o-Xylene	<0.26	ug/L	0.26	0.88	1		05/14/2020 12:46	12:46	RLD	EPA 8260C
p-Isopropyltoluene	<0.30	ug/L	0.30	1.1	1		05/14/2020 12:46	12:46	RLD	EPA 8260C
sec-Butylbenzene	<0.40	ug/L	0.40	1.2	1		05/14/2020 12:46	12:46	RLD	EPA 8260C
Styrene	<0.29	ug/L	0.29	0.95	1		05/14/2020 12:46	12:46	RLD	EPA 8260C
tert-Butylbenzene	<0.40	ug/L	0.40	1.2	1		05/14/2020 12:46	12:46	RLD	EPA 8260C
Tetrachloroethene	2.8	ug/L	0.27	0.89	1		05/14/2020 12:46	12:46	RLD	EPA 8260C
Tetrahydrofuran	<3.0	ug/L	3.0	10	1		05/14/2020 12:46	12:46	RLD	EPA 8260C
Toluene	<0.21	ug/L	0.21	0.69	1		05/14/2020 12:46	12:46	RLD	EPA 8260C
trans-1,2-Dichloroethene	<0.30	ug/L	0.30	1.2	1		05/14/2020 12:46	12:46	RLD	EPA 8260C
trans-1,3-Dichloropropene	<0.23	ug/L	0.23	0.77	1		05/14/2020 12:46	12:46	RLD	EPA 8260C
Trichloroethene	<0.30	ug/L	0.30	1.1	1		05/14/2020 12:46	12:46	RLD	EPA 8260C
Trichlorofluoromethane	<0.40	ug/L	0.40	1.4	1		05/14/2020 12:46	12:46	RLD	EPA 8260C
Vinyl acetate	<5.0	ug/L	5.0	17	1		05/14/2020 12:46	12:46	RLD	EPA 8260C
Vinyl chloride	<0.14	ug/L	0.14	0.46	1		05/14/2020 12:46	12:46	RLD	EPA 8260C
1,2 Dichloroethane-d4	100	% Recovery	89.0	111	1		05/14/2020 12:46	12:46	RLD	EPA 8260C
Bromofluorobenzene	101	% Recovery	83.0	111	1		05/14/2020 12:46	12:46	RLD	EPA 8260C
d8-Toluene	99	% Recovery	93.0	107	1		05/14/2020 12:46	12:46	RLD	EPA 8260C

Unless specifically stated to the contrary, soil/sediment/sludge sample results/LOD/LOQ/RLs were reported on a Dry Weight Basis

CT LAB#: 418400	Sample Description: P-27S	License/Well #: 01953/121	Sampled: 05/08/2020 1332
-----------------	---------------------------	---------------------------	--------------------------

Analyte	Result	Units	LOD	LOQ	Dilution	Qualifier	Prep Date/Time	Analysis Date/Time	Analyst	Method
Dibromofluoromethane	100	% Recovery	90.0	110	1			05/14/2020 12:46	RLD	EPA 8260C

CT LAB#: 418401 Sample Description: P-27D

License/Well #: 01953/122

Sampled: 05/08/2020 1246

Analyte	Result	Units	LOD	LOQ	Dilution	Qualifier	Prep Date/Time	Analysis Date/Time	Analyst	Method
Field Results										
Color (Field)	NONE		N/A	N/A	1			05/08/2020 12:46	SUB	FIELD
Conductivity (Field)	909.8	umhos/cm	N/A	N/A	1			05/08/2020 12:46	SUB	FIELD
Groundwater Elevation (Field)	927.90	Feet MSL	N/A	N/A	1			05/08/2020 12:46	SUB	FIELD
Odor (Field)	NONE		N/A	N/A	1			05/08/2020 12:46	SUB	FIELD
pH (Field)	6.98	S.U.	N/A	N/A	1			05/08/2020 12:46	SUB	FIELD
Temperature (Field)	10.59	Deg. C	N/A	N/A	1			05/08/2020 12:46	SUB	FIELD
Turbidity (Field)	NONE		N/A	N/A	1			05/08/2020 12:46	SUB	FIELD
Organic Results										
1,1,1,2-Tetrachloroethane	<0.40	ug/L	0.40	1.4	1			05/14/2020 13:14	RLD	EPA 8260C
1,1,1-Trichloroethane	<0.29	ug/L	0.29	0.98	1			05/14/2020 13:14	RLD	EPA 8260C
1,1,2,2-Tetrachloroethane	<0.30	ug/L	0.30	1.1	1			05/14/2020 13:14	RLD	EPA 8260C
1,1,2-Trichloroethane	<0.30	ug/L	0.30	0.99	1			05/14/2020 13:14	RLD	EPA 8260C
1,1-Dichloroethane	0.82	ug/L	0.30 *	1.1	1			05/14/2020 13:14	RLD	EPA 8260C
1,1-Dichloroethene	<0.40	ug/L	0.40	1.2	1			05/14/2020 13:14	RLD	EPA 8260C
1,1-Dichloropropene	<0.30	ug/L	0.30	1.0	1			05/14/2020 13:14	RLD	EPA 8260C
1,2,3-Trichlorobenzene	<0.23	ug/L	0.23	0.77	1			05/14/2020 13:14	RLD	EPA 8260C
1,2,3-Trichloropropane	<0.30	ug/L	0.30	1.1	1			05/14/2020 13:14	RLD	EPA 8260C
1,2,4-Trichlorobenzene	<0.28	ug/L	0.28	0.93	1			05/14/2020 13:14	RLD	EPA 8260C
1,2,4-Trimethylbenzene	<0.29	ug/L	0.29	0.96	1			05/14/2020 13:14	RLD	EPA 8260C
1,2-Dibromo-3-chloropropane	<0.25	ug/L	0.25	0.82	1			05/14/2020 13:14	RLD	EPA 8260C
1,2-Dibromoethane	<0.30	ug/L	0.30	1.0	1			05/14/2020 13:14	RLD	EPA 8260C
1,2-Dichlorobenzene	<0.30	ug/L	0.30	1.1	1			05/14/2020 13:14	RLD	EPA 8260C
1,2-Dichloroethane	<0.24	ug/L	0.24	0.81	1			05/14/2020 13:14	RLD	EPA 8260C
1,2-Dichloropropane	<0.18	ug/L	0.18	0.61	1			05/14/2020 13:14	RLD	EPA 8260C
1,3,5-Trimethylbenzene	<0.27	ug/L	0.27	0.89	1			05/14/2020 13:14	RLD	EPA 8260C

Unless specifically stated to the contrary, soil/sediment/sludge sample results/LOD/LOQ/RLs were reported on a Dry Weight Basis

CT LAB#: 418401 Sample Description: P-27D

License/Well #: 01953/122

Sampled: 05/08/2020 1246

Analyte	Result	Units	LOD	LOQ	Dilution	Qualifier	Prep Date/Time	Analysis Date/Time	Analyst	Method
1,3-Dichlorobenzene	<0.26	ug/L	0.26	0.87	1		05/14/2020 13:14	13:14	RLD	EPA 8260C
1,3-Dichloropropane	<0.17	ug/L	0.17	0.57	1		05/14/2020 13:14	13:14	RLD	EPA 8260C
1,4-Dichlorobenzene	<0.30	ug/L	0.30	1.1	1		05/14/2020 13:14	13:14	RLD	EPA 8260C
2,2-Dichloropropane	<0.30	ug/L	0.30	0.99	1		05/14/2020 13:14	13:14	RLD	EPA 8260C
2-Butanone	<2.6	ug/L	2.6	8.8	1		05/14/2020 13:14	13:14	RLD	EPA 8260C
2-Chlorotoluene	<0.25	ug/L	0.25	0.84	1		05/14/2020 13:14	13:14	RLD	EPA 8260C
2-Hexanone	<3.0	ug/L	3.0	10	1		05/14/2020 13:14	13:14	RLD	EPA 8260C
4-Chlorotoluene	<0.30	ug/L	0.30	1.1	1		05/14/2020 13:14	13:14	RLD	EPA 8260C
4-Methyl-2-pentanone	<2.2	ug/L	2.2	7.4	1		05/14/2020 13:14	13:14	RLD	EPA 8260C
Acetone	<4.0	ug/L	4.0	12	1		05/14/2020 13:14	13:14	RLD	EPA 8260C
Benzene	<0.40	ug/L	0.40	1.4	1		05/14/2020 13:14	13:14	RLD	EPA 8260C
Bromobenzene	<0.40	ug/L	0.40	1.3	1		05/14/2020 13:14	13:14	RLD	EPA 8260C
Bromochloromethane	<0.30	ug/L	0.30	1.0	1		05/14/2020 13:14	13:14	RLD	EPA 8260C
Bromodichloromethane	<0.29	ug/L	0.29	0.95	1		05/14/2020 13:14	13:14	RLD	EPA 8260C
Bromoform	<0.40	ug/L	0.40	1.3	1		05/14/2020 13:14	13:14	RLD	EPA 8260C
Bromomethane	<0.90	ug/L	0.90	3.1	1		05/14/2020 13:14	13:14	RLD	EPA 8260C
Carbon disulfide	<0.60	ug/L	0.60	1.9	1		05/14/2020 13:14	13:14	RLD	EPA 8260C
Carbon tetrachloride	<0.30	ug/L	0.30	1.1	1		05/14/2020 13:14	13:14	RLD	EPA 8260C
Chlorobenzene	<0.30	ug/L	0.30	1.1	1		05/14/2020 13:14	13:14	RLD	EPA 8260C
Chloroethane	<0.50	ug/L	0.50	1.6	1		05/14/2020 13:14	13:14	RLD	EPA 8260C
Chloroform	<0.30	ug/L	0.30	1.2	1		05/14/2020 13:14	13:14	RLD	EPA 8260C
Chloromethane	<0.60	ug/L	0.60	2.1	1		05/14/2020 13:14	13:14	RLD	EPA 8260C
cis-1,2-Dichloroethene	1.5	ug/L	0.30	1.1	1		05/14/2020 13:14	13:14	RLD	EPA 8260C
cis-1,3-Dichloropropene	<0.16	ug/L	0.16	0.54	1		05/14/2020 13:14	13:14	RLD	EPA 8260C
Dibromochloromethane	<0.30	ug/L	0.30	1.1	1		05/14/2020 13:14	13:14	RLD	EPA 8260C
Dibromomethane	<0.22	ug/L	0.22	0.73	1		05/14/2020 13:14	13:14	RLD	EPA 8260C
Dichlorodifluoromethane	2.3	ug/L	0.40	1.3	1		05/14/2020 13:14	13:14	RLD	EPA 8260C

Unless specifically stated to the contrary, soil/sediment/sludge sample results/LOD/LOQ/RLs were reported on a Dry Weight Basis

CT LAB#: 418401 Sample Description: P-27D

License/Well #: 01953/122

Sampled: 05/08/2020 1246

Analyte	Result	Units	LOD	LOQ	Dilution	Qualifier	Prep Date/Time	Analysis Date/Time	Analyst	Method
Diisopropyl ether	<0.40	ug/L	0.40	1.3	1		05/14/2020 13:14	13:14	RLD	EPA 8260C
Ethylbenzene	<0.30	ug/L	0.30	1.1	1		05/14/2020 13:14	13:14	RLD	EPA 8260C
Hexachlorobutadiene	<0.40	ug/L	0.40	1.2	1		05/14/2020 13:14	13:14	RLD	EPA 8260C
Isopropylbenzene	<0.30	ug/L	0.30	1.1	1		05/14/2020 13:14	13:14	RLD	EPA 8260C
m & p-Xylene	<0.70	ug/L	0.70	2.4	1		05/14/2020 13:14	13:14	RLD	EPA 8260C
Methyl tert-butyl ether	<0.30	ug/L	0.30	1.1	1		05/14/2020 13:14	13:14	RLD	EPA 8260C
Methylene chloride	<0.40	ug/L	0.40	1.5	1		05/14/2020 13:14	13:14	RLD	EPA 8260C
n-Butylbenzene	<0.29	ug/L	0.29	0.98	1		05/14/2020 13:14	13:14	RLD	EPA 8260C
n-Propylbenzene	<0.30	ug/L	0.30	1.1	1		05/14/2020 13:14	13:14	RLD	EPA 8260C
Naphthalene	<0.30	ug/L	0.30	1.0	1		05/14/2020 13:14	13:14	RLD	EPA 8260C
o-Xylene	<0.26	ug/L	0.26	0.88	1		05/14/2020 13:14	13:14	RLD	EPA 8260C
p-Isopropyltoluene	<0.30	ug/L	0.30	1.1	1		05/14/2020 13:14	13:14	RLD	EPA 8260C
sec-Butylbenzene	<0.40	ug/L	0.40	1.2	1		05/14/2020 13:14	13:14	RLD	EPA 8260C
Styrene	<0.29	ug/L	0.29	0.95	1		05/14/2020 13:14	13:14	RLD	EPA 8260C
tert-Butylbenzene	<0.40	ug/L	0.40	1.2	1		05/14/2020 13:14	13:14	RLD	EPA 8260C
Tetrachloroethene	13	ug/L	0.27	0.89	1		05/14/2020 13:14	13:14	RLD	EPA 8260C
Tetrahydrofuran	<3.0	ug/L	3.0	10	1		05/14/2020 13:14	13:14	RLD	EPA 8260C
Toluene	<0.21	ug/L	0.21	0.69	1		05/14/2020 13:14	13:14	RLD	EPA 8260C
trans-1,2-Dichloroethene	<0.30	ug/L	0.30	1.2	1		05/14/2020 13:14	13:14	RLD	EPA 8260C
trans-1,3-Dichloropropene	<0.23	ug/L	0.23	0.77	1		05/14/2020 13:14	13:14	RLD	EPA 8260C
Trichloroethene	2.6	ug/L	0.30	1.1	1		05/14/2020 13:14	13:14	RLD	EPA 8260C
Trichlorofluoromethane	0.84	ug/L	0.40 *	1.4	1		05/14/2020 13:14	13:14	RLD	EPA 8260C
Vinyl acetate	<5.0	ug/L	5.0	17	1		05/14/2020 13:14	13:14	RLD	EPA 8260C
Vinyl chloride	<0.14	ug/L	0.14	0.46	1		05/14/2020 13:14	13:14	RLD	EPA 8260C
1,2 Dichloroethane-d4	102	% Recovery	89.0	111	1		05/14/2020 13:14	13:14	RLD	EPA 8260C
Bromofluorobenzene	99	% Recovery	83.0	111	1		05/14/2020 13:14	13:14	RLD	EPA 8260C
d8-Toluene	98	% Recovery	93.0	107	1		05/14/2020 13:14	13:14	RLD	EPA 8260C

Unless specifically stated to the contrary, soil/sediment/sludge sample results/LOD/LOQ/RLs were reported on a Dry Weight Basis

CT LAB#: 418401	Sample Description: P-27D	License/Well #: 01953/122	Sampled: 05/08/2020 1246
-----------------	---------------------------	---------------------------	--------------------------

Analyte	Result	Units	LOD	LOQ	Dilution	Qualifier	Prep Date/Time	Analysis Date/Time	Analyst	Method
Dibromofluoromethane	101	% Recovery	90.0	110	1			05/14/2020 13:14	RLD	EPA 8260C

CT LAB#: 418402 Sample Description: P-28S

License/Well #: 01953/123

Sampled: 05/08/2020 1542

Analyte	Result	Units	LOD	LOQ	Dilution	Qualifier	Prep Date/Time	Analysis Date/Time	Analyst	Method
Field Results										
Color (Field)	NONE		N/A	N/A	1			05/08/2020 15:42	SUB	FIELD
Conductivity (Field)	657.5	umhos/cm	N/A	N/A	1			05/08/2020 15:42	SUB	FIELD
Groundwater Elevation (Field)	935.70	Feet MSL	N/A	N/A	1			05/08/2020 15:42	SUB	FIELD
Odor (Field)	NONE		N/A	N/A	1			05/08/2020 15:42	SUB	FIELD
pH (Field)	7.27	S.U.	N/A	N/A	1			05/08/2020 15:42	SUB	FIELD
Temperature (Field)	9.70	Deg. C	N/A	N/A	1			05/08/2020 15:42	SUB	FIELD
Turbidity (Field)	NONE		N/A	N/A	1			05/08/2020 15:42	SUB	FIELD
Organic Results										
1,1,1,2-Tetrachloroethane	<0.40	ug/L	0.40	1.4	1			05/14/2020 13:42	RLD	EPA 8260C
1,1,1-Trichloroethane	<0.29	ug/L	0.29	0.98	1			05/14/2020 13:42	RLD	EPA 8260C
1,1,2,2-Tetrachloroethane	<0.30	ug/L	0.30	1.1	1			05/14/2020 13:42	RLD	EPA 8260C
1,1,2-Trichloroethane	<0.30	ug/L	0.30	0.99	1			05/14/2020 13:42	RLD	EPA 8260C
1,1-Dichloroethane	<0.30	ug/L	0.30	1.1	1			05/14/2020 13:42	RLD	EPA 8260C
1,1-Dichloroethene	<0.40	ug/L	0.40	1.2	1			05/14/2020 13:42	RLD	EPA 8260C
1,1-Dichloropropene	<0.30	ug/L	0.30	1.0	1			05/14/2020 13:42	RLD	EPA 8260C
1,2,3-Trichlorobenzene	<0.23	ug/L	0.23	0.77	1			05/14/2020 13:42	RLD	EPA 8260C
1,2,3-Trichloropropane	<0.30	ug/L	0.30	1.1	1			05/14/2020 13:42	RLD	EPA 8260C
1,2,4-Trichlorobenzene	<0.28	ug/L	0.28	0.93	1			05/14/2020 13:42	RLD	EPA 8260C
1,2,4-Trimethylbenzene	<0.29	ug/L	0.29	0.96	1			05/14/2020 13:42	RLD	EPA 8260C
1,2-Dibromo-3-chloropropane	<0.25	ug/L	0.25	0.82	1			05/14/2020 13:42	RLD	EPA 8260C
1,2-Dibromoethane	<0.30	ug/L	0.30	1.0	1			05/14/2020 13:42	RLD	EPA 8260C
1,2-Dichlorobenzene	<0.30	ug/L	0.30	1.1	1			05/14/2020 13:42	RLD	EPA 8260C
1,2-Dichloroethane	<0.24	ug/L	0.24	0.81	1			05/14/2020 13:42	RLD	EPA 8260C
1,2-Dichloropropane	<0.18	ug/L	0.18	0.61	1			05/14/2020 13:42	RLD	EPA 8260C
1,3,5-Trimethylbenzene	<0.27	ug/L	0.27	0.89	1			05/14/2020 13:42	RLD	EPA 8260C

Unless specifically stated to the contrary, soil/sediment/sludge sample results/LOD/LOQ/RLs were reported on a Dry Weight Basis

CT LAB#: 418402 Sample Description: P-28S

License/Well #: 01953/123

Sampled: 05/08/2020 1542

Analyte	Result	Units	LOD	LOQ	Dilution	Qualifier	Prep Date/Time	Analysis Date/Time	Analyst	Method
1,3-Dichlorobenzene	<0.26	ug/L	0.26	0.87	1		05/14/2020 13:42	13:42	RLD	EPA 8260C
1,3-Dichloropropane	<0.17	ug/L	0.17	0.57	1		05/14/2020 13:42	13:42	RLD	EPA 8260C
1,4-Dichlorobenzene	<0.30	ug/L	0.30	1.1	1		05/14/2020 13:42	13:42	RLD	EPA 8260C
2,2-Dichloropropane	<0.30	ug/L	0.30	0.99	1		05/14/2020 13:42	13:42	RLD	EPA 8260C
2-Butanone	<2.6	ug/L	2.6	8.8	1		05/14/2020 13:42	13:42	RLD	EPA 8260C
2-Chlorotoluene	<0.25	ug/L	0.25	0.84	1		05/14/2020 13:42	13:42	RLD	EPA 8260C
2-Hexanone	<3.0	ug/L	3.0	10	1		05/14/2020 13:42	13:42	RLD	EPA 8260C
4-Chlorotoluene	<0.30	ug/L	0.30	1.1	1		05/14/2020 13:42	13:42	RLD	EPA 8260C
4-Methyl-2-pentanone	<2.2	ug/L	2.2	7.4	1		05/14/2020 13:42	13:42	RLD	EPA 8260C
Acetone	<4.0	ug/L	4.0	12	1		05/14/2020 13:42	13:42	RLD	EPA 8260C
Benzene	<0.40	ug/L	0.40	1.4	1		05/14/2020 13:42	13:42	RLD	EPA 8260C
Bromobenzene	<0.40	ug/L	0.40	1.3	1		05/14/2020 13:42	13:42	RLD	EPA 8260C
Bromochloromethane	<0.30	ug/L	0.30	1.0	1		05/14/2020 13:42	13:42	RLD	EPA 8260C
Bromodichloromethane	<0.29	ug/L	0.29	0.95	1		05/14/2020 13:42	13:42	RLD	EPA 8260C
Bromoform	<0.40	ug/L	0.40	1.3	1		05/14/2020 13:42	13:42	RLD	EPA 8260C
Bromomethane	<0.90	ug/L	0.90	3.1	1		05/14/2020 13:42	13:42	RLD	EPA 8260C
Carbon disulfide	<0.60	ug/L	0.60	1.9	1		05/14/2020 13:42	13:42	RLD	EPA 8260C
Carbon tetrachloride	<0.30	ug/L	0.30	1.1	1		05/14/2020 13:42	13:42	RLD	EPA 8260C
Chlorobenzene	<0.30	ug/L	0.30	1.1	1		05/14/2020 13:42	13:42	RLD	EPA 8260C
Chloroethane	<0.50	ug/L	0.50	1.6	1		05/14/2020 13:42	13:42	RLD	EPA 8260C
Chloroform	<0.30	ug/L	0.30	1.2	1		05/14/2020 13:42	13:42	RLD	EPA 8260C
Chloromethane	<0.60	ug/L	0.60	2.1	1		05/14/2020 13:42	13:42	RLD	EPA 8260C
cis-1,2-Dichloroethene	<0.30	ug/L	0.30	1.1	1		05/14/2020 13:42	13:42	RLD	EPA 8260C
cis-1,3-Dichloropropene	<0.16	ug/L	0.16	0.54	1		05/14/2020 13:42	13:42	RLD	EPA 8260C
Dibromochloromethane	<0.30	ug/L	0.30	1.1	1		05/14/2020 13:42	13:42	RLD	EPA 8260C
Dibromomethane	<0.22	ug/L	0.22	0.73	1		05/14/2020 13:42	13:42	RLD	EPA 8260C
Dichlorodifluoromethane	<0.40	ug/L	0.40	1.3	1		05/14/2020 13:42	13:42	RLD	EPA 8260C

Unless specifically stated to the contrary, soil/sediment/sludge sample results/LOD/LOQ/RLs were reported on a Dry Weight Basis

CT LAB#: 418402 Sample Description: P-28S

License/Well #: 01953/123

Sampled: 05/08/2020 1542

Analyte	Result	Units	LOD	LOQ	Dilution	Qualifier	Prep Date/Time	Analysis Date/Time	Analyst	Method
Diisopropyl ether	<0.40	ug/L	0.40	1.3	1		05/14/2020 13:42	RLD	EPA 8260C	
Ethylbenzene	<0.30	ug/L	0.30	1.1	1		05/14/2020 13:42	RLD	EPA 8260C	
Hexachlorobutadiene	<0.40	ug/L	0.40	1.2	1		05/14/2020 13:42	RLD	EPA 8260C	
Isopropylbenzene	<0.30	ug/L	0.30	1.1	1		05/14/2020 13:42	RLD	EPA 8260C	
m & p-Xylene	<0.70	ug/L	0.70	2.4	1		05/14/2020 13:42	RLD	EPA 8260C	
Methyl tert-butyl ether	<0.30	ug/L	0.30	1.1	1		05/14/2020 13:42	RLD	EPA 8260C	
Methylene chloride	<0.40	ug/L	0.40	1.5	1		05/14/2020 13:42	RLD	EPA 8260C	
n-Butylbenzene	<0.29	ug/L	0.29	0.98	1		05/14/2020 13:42	RLD	EPA 8260C	
n-Propylbenzene	<0.30	ug/L	0.30	1.1	1		05/14/2020 13:42	RLD	EPA 8260C	
Naphthalene	<0.30	ug/L	0.30	1.0	1		05/14/2020 13:42	RLD	EPA 8260C	
o-Xylene	<0.26	ug/L	0.26	0.88	1		05/14/2020 13:42	RLD	EPA 8260C	
p-Isopropyltoluene	<0.30	ug/L	0.30	1.1	1		05/14/2020 13:42	RLD	EPA 8260C	
sec-Butylbenzene	<0.40	ug/L	0.40	1.2	1		05/14/2020 13:42	RLD	EPA 8260C	
Styrene	<0.29	ug/L	0.29	0.95	1		05/14/2020 13:42	RLD	EPA 8260C	
tert-Butylbenzene	<0.40	ug/L	0.40	1.2	1		05/14/2020 13:42	RLD	EPA 8260C	
Tetrachloroethene	1.8	ug/L	0.27	0.89	1		05/14/2020 13:42	RLD	EPA 8260C	
Tetrahydrofuran	<3.0	ug/L	3.0	10	1		05/14/2020 13:42	RLD	EPA 8260C	
Toluene	<0.21	ug/L	0.21	0.69	1		05/14/2020 13:42	RLD	EPA 8260C	
trans-1,2-Dichloroethene	<0.30	ug/L	0.30	1.2	1		05/14/2020 13:42	RLD	EPA 8260C	
trans-1,3-Dichloropropene	<0.23	ug/L	0.23	0.77	1		05/14/2020 13:42	RLD	EPA 8260C	
Trichloroethene	<0.30	ug/L	0.30	1.1	1		05/14/2020 13:42	RLD	EPA 8260C	
Trichlorofluoromethane	<0.40	ug/L	0.40	1.4	1		05/14/2020 13:42	RLD	EPA 8260C	
Vinyl acetate	<5.0	ug/L	5.0	17	1		05/14/2020 13:42	RLD	EPA 8260C	
Vinyl chloride	<0.14	ug/L	0.14	0.46	1		05/14/2020 13:42	RLD	EPA 8260C	
1,2 Dichloroethane-d4	101	% Recovery	89.0	111	1		05/14/2020 13:42	RLD	EPA 8260C	
Bromofluorobenzene	100	% Recovery	83.0	111	1		05/14/2020 13:42	RLD	EPA 8260C	
d8-Toluene	98	% Recovery	93.0	107	1		05/14/2020 13:42	RLD	EPA 8260C	

Unless specifically stated to the contrary, soil/sediment/sludge sample results/LOD/LOQ/RLs were reported on a Dry Weight Basis

CT LAB#: 418402	Sample Description: P-28S	License/Well #: 01953/123	Sampled: 05/08/2020 1542
-----------------	---------------------------	---------------------------	--------------------------

Analyte	Result	Units	LOD	LOQ	Dilution	Qualifier	Prep Date/Time	Analysis Date/Time	Analyst	Method
Dibromofluoromethane	100	% Recovery	90.0	110	1			05/14/2020 13:42	RLD	EPA 8260C

CT LAB#: 418403 Sample Description: P-29S

License/Well #: 01953/168

Sampled: 05/11/2020 10:19

Analyte	Result	Units	LOD	LOQ	Dilution	Qualifier	Prep Date/Time	Analysis Date/Time	Analyst	Method
Field Results										
Color (Field)	WHITE		N/A	N/A	1			05/11/2020 10:19	SUB	FIELD
Conductivity (Field)	651.1	umhos/cm	N/A	N/A	1			05/11/2020 10:19	SUB	FIELD
Groundwater Elevation (Field)	934.69	Feet MSL	N/A	N/A	1			05/11/2020 10:19	SUB	FIELD
Odor (Field)	NONE		N/A	N/A	1			05/11/2020 10:19	SUB	FIELD
pH (Field)	7.27	S.U.	N/A	N/A	1			05/11/2020 10:19	SUB	FIELD
Temperature (Field)	11.16	Deg. C	N/A	N/A	1			05/11/2020 10:19	SUB	FIELD
Turbidity (Field)	SLIGHT		N/A	N/A	1			05/11/2020 10:19	SUB	FIELD
Organic Results										
1,1,1,2-Tetrachloroethane	<0.40	ug/L	0.40	1.4	1			05/15/2020 09:21	RLD	EPA 8260C
1,1,1-Trichloroethane	<0.29	ug/L	0.29	0.98	1			05/15/2020 09:21	RLD	EPA 8260C
1,1,2,2-Tetrachloroethane	<0.30	ug/L	0.30	1.1	1			05/15/2020 09:21	RLD	EPA 8260C
1,1,2-Trichloroethane	<0.30	ug/L	0.30	0.99	1			05/15/2020 09:21	RLD	EPA 8260C
1,1-Dichloroethane	<0.30	ug/L	0.30	1.1	1			05/15/2020 09:21	RLD	EPA 8260C
1,1-Dichloroethene	<0.40	ug/L	0.40	1.2	1			05/15/2020 09:21	RLD	EPA 8260C
1,1-Dichloropropene	<0.30	ug/L	0.30	1.0	1			05/15/2020 09:21	RLD	EPA 8260C
1,2,3-Trichlorobenzene	<0.23	ug/L	0.23	0.77	1			05/15/2020 09:21	RLD	EPA 8260C
1,2,3-Trichloropropane	<0.30	ug/L	0.30	1.1	1			05/15/2020 09:21	RLD	EPA 8260C
1,2,4-Trichlorobenzene	<0.28	ug/L	0.28	0.93	1			05/15/2020 09:21	RLD	EPA 8260C
1,2,4-Trimethylbenzene	<0.29	ug/L	0.29	0.96	1			05/15/2020 09:21	RLD	EPA 8260C
1,2-Dibromo-3-chloropropane	<0.25	ug/L	0.25	0.82	1			05/15/2020 09:21	RLD	EPA 8260C
1,2-Dibromoethane	<0.30	ug/L	0.30	1.0	1			05/15/2020 09:21	RLD	EPA 8260C
1,2-Dichlorobenzene	<0.30	ug/L	0.30	1.1	1			05/15/2020 09:21	RLD	EPA 8260C
1,2-Dichloroethane	<0.24	ug/L	0.24	0.81	1			05/15/2020 09:21	RLD	EPA 8260C
1,2-Dichloropropane	<0.18	ug/L	0.18	0.61	1			05/15/2020 09:21	RLD	EPA 8260C
1,3,5-Trimethylbenzene	<0.27	ug/L	0.27	0.89	1			05/15/2020 09:21	RLD	EPA 8260C

Unless specifically stated to the contrary, soil/sediment/sludge sample results/LOD/LOQ/RLs were reported on a Dry Weight Basis

CT LAB#: 418403 Sample Description: P-29S

License/Well #: 01953/168

Sampled: 05/11/2020 1019

Analyte	Result	Units	LOD	LOQ	Dilution	Qualifier	Prep Date/Time	Analysis Date/Time	Analyst	Method
1,3-Dichlorobenzene	<0.26	ug/L	0.26	0.87	1		05/15/2020 09:21	09:21	RLD	EPA 8260C
1,3-Dichloropropane	<0.17	ug/L	0.17	0.57	1		05/15/2020 09:21	09:21	RLD	EPA 8260C
1,4-Dichlorobenzene	<0.30	ug/L	0.30	1.1	1		05/15/2020 09:21	09:21	RLD	EPA 8260C
2,2-Dichloropropane	<0.30	ug/L	0.30	0.99	1		05/15/2020 09:21	09:21	RLD	EPA 8260C
2-Butanone	<2.6	ug/L	2.6	8.8	1		05/15/2020 09:21	09:21	RLD	EPA 8260C
2-Chlorotoluene	<0.25	ug/L	0.25	0.84	1		05/15/2020 09:21	09:21	RLD	EPA 8260C
2-Hexanone	<3.0	ug/L	3.0	10	1		05/15/2020 09:21	09:21	RLD	EPA 8260C
4-Chlorotoluene	<0.30	ug/L	0.30	1.1	1		05/15/2020 09:21	09:21	RLD	EPA 8260C
4-Methyl-2-pentanone	<2.2	ug/L	2.2	7.4	1		05/15/2020 09:21	09:21	RLD	EPA 8260C
Acetone	<4.0	ug/L	4.0	12	1		05/15/2020 09:21	09:21	RLD	EPA 8260C
Benzene	<0.40	ug/L	0.40	1.4	1		05/15/2020 09:21	09:21	RLD	EPA 8260C
Bromobenzene	<0.40	ug/L	0.40	1.3	1		05/15/2020 09:21	09:21	RLD	EPA 8260C
Bromochloromethane	<0.30	ug/L	0.30	1.0	1		05/15/2020 09:21	09:21	RLD	EPA 8260C
Bromodichloromethane	<0.29	ug/L	0.29	0.95	1		05/15/2020 09:21	09:21	RLD	EPA 8260C
Bromoform	<0.40	ug/L	0.40	1.3	1		05/15/2020 09:21	09:21	RLD	EPA 8260C
Bromomethane	<0.90	ug/L	0.90	3.1	1		05/15/2020 09:21	09:21	RLD	EPA 8260C
Carbon disulfide	<0.60	ug/L	0.60	1.9	1		05/15/2020 09:21	09:21	RLD	EPA 8260C
Carbon tetrachloride	<0.30	ug/L	0.30	1.1	1		05/15/2020 09:21	09:21	RLD	EPA 8260C
Chlorobenzene	<0.30	ug/L	0.30	1.1	1		05/15/2020 09:21	09:21	RLD	EPA 8260C
Chloroethane	<0.50	ug/L	0.50	1.6	1		05/15/2020 09:21	09:21	RLD	EPA 8260C
Chloroform	<0.30	ug/L	0.30	1.2	1		05/15/2020 09:21	09:21	RLD	EPA 8260C
Chloromethane	<0.60	ug/L	0.60	2.1	1		05/15/2020 09:21	09:21	RLD	EPA 8260C
cis-1,2-Dichloroethene	<0.30	ug/L	0.30	1.1	1		05/15/2020 09:21	09:21	RLD	EPA 8260C
cis-1,3-Dichloropropene	<0.16	ug/L	0.16	0.54	1		05/15/2020 09:21	09:21	RLD	EPA 8260C
Dibromochloromethane	<0.30	ug/L	0.30	1.1	1		05/15/2020 09:21	09:21	RLD	EPA 8260C
Dibromomethane	<0.22	ug/L	0.22	0.73	1		05/15/2020 09:21	09:21	RLD	EPA 8260C
Dichlorodifluoromethane	1.0	ug/L	0.40 *	1.3	1		05/15/2020 09:21	09:21	RLD	EPA 8260C

Unless specifically stated to the contrary, soil/sediment/sludge sample results/LOD/LOQ/RLs were reported on a Dry Weight Basis

CT LAB#: 418403 Sample Description: P-29S

License/Well #: 01953/168

Sampled: 05/11/2020 1019

Analyte	Result	Units	LOD	LOQ	Dilution	Qualifier	Prep Date/Time	Analysis Date/Time	Analyst	Method
Diisopropyl ether	<0.40	ug/L	0.40	1.3	1			05/15/2020 09:21	RLD	EPA 8260C
Ethylbenzene	<0.30	ug/L	0.30	1.1	1			05/15/2020 09:21	RLD	EPA 8260C
Hexachlorobutadiene	<0.40	ug/L	0.40	1.2	1			05/15/2020 09:21	RLD	EPA 8260C
Isopropylbenzene	<0.30	ug/L	0.30	1.1	1			05/15/2020 09:21	RLD	EPA 8260C
m & p-Xylene	<0.70	ug/L	0.70	2.4	1			05/15/2020 09:21	RLD	EPA 8260C
Methyl tert-butyl ether	<0.30	ug/L	0.30	1.1	1			05/15/2020 09:21	RLD	EPA 8260C
Methylene chloride	<0.40	ug/L	0.40	1.5	1			05/15/2020 09:21	RLD	EPA 8260C
n-Butylbenzene	<0.29	ug/L	0.29	0.98	1			05/15/2020 09:21	RLD	EPA 8260C
n-Propylbenzene	<0.30	ug/L	0.30	1.1	1			05/15/2020 09:21	RLD	EPA 8260C
Naphthalene	0.47	ug/L	0.30 *	1.0	1			05/15/2020 09:21	RLD	EPA 8260C
o-Xylene	<0.26	ug/L	0.26	0.88	1			05/15/2020 09:21	RLD	EPA 8260C
p-Isopropyltoluene	<0.30	ug/L	0.30	1.1	1			05/15/2020 09:21	RLD	EPA 8260C
sec-Butylbenzene	<0.40	ug/L	0.40	1.2	1			05/15/2020 09:21	RLD	EPA 8260C
Styrene	<0.29	ug/L	0.29	0.95	1			05/15/2020 09:21	RLD	EPA 8260C
tert-Butylbenzene	<0.40	ug/L	0.40	1.2	1			05/15/2020 09:21	RLD	EPA 8260C
Tetrachloroethene	0.54	ug/L	0.27 *	0.89	1			05/15/2020 09:21	RLD	EPA 8260C
Tetrahydrofuran	<3.0	ug/L	3.0	10	1			05/15/2020 09:21	RLD	EPA 8260C
Toluene	<0.21	ug/L	0.21	0.69	1			05/15/2020 09:21	RLD	EPA 8260C
trans-1,2-Dichloroethene	<0.30	ug/L	0.30	1.2	1			05/15/2020 09:21	RLD	EPA 8260C
trans-1,3-Dichloropropene	<0.23	ug/L	0.23	0.77	1			05/15/2020 09:21	RLD	EPA 8260C
Trichloroethene	<0.30	ug/L	0.30	1.1	1			05/15/2020 09:21	RLD	EPA 8260C
Trichlorofluoromethane	<0.40	ug/L	0.40	1.4	1			05/15/2020 09:21	RLD	EPA 8260C
Vinyl acetate	<5.0	ug/L	5.0	17	1			05/15/2020 09:21	RLD	EPA 8260C
Vinyl chloride	<0.14	ug/L	0.14	0.46	1			05/15/2020 09:21	RLD	EPA 8260C
1,2 Dichloroethane-d4	99	% Recovery	89.0	111	1			05/15/2020 09:21	RLD	EPA 8260C
Bromofluorobenzene	106	% Recovery	83.0	111	1			05/15/2020 09:21	RLD	EPA 8260C
d8-Toluene	98	% Recovery	93.0	107	1			05/15/2020 09:21	RLD	EPA 8260C

Unless specifically stated to the contrary, soil/sediment/sludge sample results/LOD/LOQ/RLs were reported on a Dry Weight Basis

CT LAB#: 418403	Sample Description: P-29S	License/Well #: 01953/168	Sampled: 05/11/2020 1019
-----------------	---------------------------	---------------------------	--------------------------

Analyte	Result	Units	LOD	LOQ	Dilution	Qualifier	Prep Date/Time	Analysis Date/Time	Analyst	Method
Dibromofluoromethane	100	% Recovery	90.0	110	1			05/15/2020 09:21	RLD	EPA 8260C

CT LAB#: 418404 Sample Description: P-30I

License/Well #: 01953/170

Sampled: 05/07/2020 1450

Analyte	Result	Units	LOD	LOQ	Dilution	Qualifier	Prep Date/Time	Analysis Date/Time	Analyst	Method
Field Results										
Color (Field)	NONE		N/A	N/A	1			05/07/2020 14:50	SUB	FIELD
Conductivity (Field)	704.3	umhos/cm	N/A	N/A	1			05/07/2020 14:50	SUB	FIELD
Groundwater Elevation (Field)	917.03	Feet MSL	N/A	N/A	1			05/07/2020 14:50	SUB	FIELD
Odor (Field)	NONE		N/A	N/A	1			05/07/2020 14:50	SUB	FIELD
pH (Field)	6.87	S.U.	N/A	N/A	1			05/07/2020 14:50	SUB	FIELD
Temperature (Field)	10.19	Deg. C	N/A	N/A	1			05/07/2020 14:50	SUB	FIELD
Turbidity (Field)	NONE		N/A	N/A	1			05/07/2020 14:50	SUB	FIELD
Organic Results										
1,1,1,2-Tetrachloroethane	<0.40	ug/L	0.40	1.4	1			05/15/2020 09:50	RLD	EPA 8260C
1,1,1-Trichloroethane	<0.29	ug/L	0.29	0.98	1			05/15/2020 09:50	RLD	EPA 8260C
1,1,2,2-Tetrachloroethane	<0.30	ug/L	0.30	1.1	1			05/15/2020 09:50	RLD	EPA 8260C
1,1,2-Trichloroethane	<0.30	ug/L	0.30	0.99	1			05/15/2020 09:50	RLD	EPA 8260C
1,1-Dichloroethane	<0.30	ug/L	0.30	1.1	1			05/15/2020 09:50	RLD	EPA 8260C
1,1-Dichloroethene	<0.40	ug/L	0.40	1.2	1			05/15/2020 09:50	RLD	EPA 8260C
1,1-Dichloropropene	<0.30	ug/L	0.30	1.0	1			05/15/2020 09:50	RLD	EPA 8260C
1,2,3-Trichlorobenzene	<0.23	ug/L	0.23	0.77	1			05/15/2020 09:50	RLD	EPA 8260C
1,2,3-Trichloropropane	<0.30	ug/L	0.30	1.1	1			05/15/2020 09:50	RLD	EPA 8260C
1,2,4-Trichlorobenzene	<0.28	ug/L	0.28	0.93	1			05/15/2020 09:50	RLD	EPA 8260C
1,2,4-Trimethylbenzene	<0.29	ug/L	0.29	0.96	1			05/15/2020 09:50	RLD	EPA 8260C
1,2-Dibromo-3-chloropropane	<0.25	ug/L	0.25	0.82	1			05/15/2020 09:50	RLD	EPA 8260C
1,2-Dibromoethane	<0.30	ug/L	0.30	1.0	1			05/15/2020 09:50	RLD	EPA 8260C
1,2-Dichlorobenzene	<0.30	ug/L	0.30	1.1	1			05/15/2020 09:50	RLD	EPA 8260C
1,2-Dichloroethane	<0.24	ug/L	0.24	0.81	1			05/15/2020 09:50	RLD	EPA 8260C
1,2-Dichloropropane	<0.18	ug/L	0.18	0.61	1			05/15/2020 09:50	RLD	EPA 8260C
1,3,5-Trimethylbenzene	<0.27	ug/L	0.27	0.89	1			05/15/2020 09:50	RLD	EPA 8260C

Unless specifically stated to the contrary, soil/sediment/sludge sample results/LOD/LOQ/RLs were reported on a Dry Weight Basis

CT LAB#: 418404 Sample Description: P-301

License/Well #: 01953/170

Sampled: 05/07/2020 1450

Analyte	Result	Units	LOD	LOQ	Dilution	Qualifier	Prep Date/Time	Analysis Date/Time	Analyst	Method
1,3-Dichlorobenzene	<0.26	ug/L	0.26	0.87	1		05/15/2020 09:50	05/15/2020 09:50	RLD	EPA 8260C
1,3-Dichloropropane	<0.17	ug/L	0.17	0.57	1		05/15/2020 09:50	05/15/2020 09:50	RLD	EPA 8260C
1,4-Dichlorobenzene	<0.30	ug/L	0.30	1.1	1		05/15/2020 09:50	05/15/2020 09:50	RLD	EPA 8260C
2,2-Dichloropropane	<0.30	ug/L	0.30	0.99	1		05/15/2020 09:50	05/15/2020 09:50	RLD	EPA 8260C
2-Butanone	<2.6	ug/L	2.6	8.8	1		05/15/2020 09:50	05/15/2020 09:50	RLD	EPA 8260C
2-Chlorotoluene	<0.25	ug/L	0.25	0.84	1		05/15/2020 09:50	05/15/2020 09:50	RLD	EPA 8260C
2-Hexanone	<3.0	ug/L	3.0	10	1		05/15/2020 09:50	05/15/2020 09:50	RLD	EPA 8260C
4-Chlorotoluene	<0.30	ug/L	0.30	1.1	1		05/15/2020 09:50	05/15/2020 09:50	RLD	EPA 8260C
4-Methyl-2-pentanone	<2.2	ug/L	2.2	7.4	1		05/15/2020 09:50	05/15/2020 09:50	RLD	EPA 8260C
Acetone	<4.0	ug/L	4.0	12	1		05/15/2020 09:50	05/15/2020 09:50	RLD	EPA 8260C
Benzene	<0.40	ug/L	0.40	1.4	1		05/15/2020 09:50	05/15/2020 09:50	RLD	EPA 8260C
Bromobenzene	<0.40	ug/L	0.40	1.3	1		05/15/2020 09:50	05/15/2020 09:50	RLD	EPA 8260C
Bromochloromethane	<0.30	ug/L	0.30	1.0	1		05/15/2020 09:50	05/15/2020 09:50	RLD	EPA 8260C
Bromodichloromethane	<0.29	ug/L	0.29	0.95	1		05/15/2020 09:50	05/15/2020 09:50	RLD	EPA 8260C
Bromoform	<0.40	ug/L	0.40	1.3	1		05/15/2020 09:50	05/15/2020 09:50	RLD	EPA 8260C
Bromomethane	<0.90	ug/L	0.90	3.1	1		05/15/2020 09:50	05/15/2020 09:50	RLD	EPA 8260C
Carbon disulfide	<0.60	ug/L	0.60	1.9	1		05/15/2020 09:50	05/15/2020 09:50	RLD	EPA 8260C
Carbon tetrachloride	<0.30	ug/L	0.30	1.1	1		05/15/2020 09:50	05/15/2020 09:50	RLD	EPA 8260C
Chlorobenzene	<0.30	ug/L	0.30	1.1	1		05/15/2020 09:50	05/15/2020 09:50	RLD	EPA 8260C
Chloroethane	<0.50	ug/L	0.50	1.6	1		05/15/2020 09:50	05/15/2020 09:50	RLD	EPA 8260C
Chloroform	<0.30	ug/L	0.30	1.2	1		05/15/2020 09:50	05/15/2020 09:50	RLD	EPA 8260C
Chloromethane	<0.60	ug/L	0.60	2.1	1		05/15/2020 09:50	05/15/2020 09:50	RLD	EPA 8260C
cis-1,2-Dichloroethene	<0.30	ug/L	0.30	1.1	1		05/15/2020 09:50	05/15/2020 09:50	RLD	EPA 8260C
cis-1,3-Dichloropropene	<0.16	ug/L	0.16	0.54	1		05/15/2020 09:50	05/15/2020 09:50	RLD	EPA 8260C
Dibromochloromethane	<0.30	ug/L	0.30	1.1	1		05/15/2020 09:50	05/15/2020 09:50	RLD	EPA 8260C
Dibromomethane	<0.22	ug/L	0.22	0.73	1		05/15/2020 09:50	05/15/2020 09:50	RLD	EPA 8260C
Dichlorodifluoromethane	<0.40	ug/L	0.40	1.3	1		05/15/2020 09:50	05/15/2020 09:50	RLD	EPA 8260C

Unless specifically stated to the contrary, soil/sediment/sludge sample results/LOD/LOQ/RLs were reported on a Dry Weight Basis

CT LAB#: 418404 Sample Description: P-301

License/Well #: 01953/170

Sampled: 05/07/2020 1450

Analyte	Result	Units	LOD	LOQ	Dilution	Qualifier	Prep Date/Time	Analysis Date/Time	Analyst	Method
Diisopropyl ether	<0.40	ug/L	0.40	1.3	1		05/15/2020 09:50	05/15/2020 09:50	RLD	EPA 8260C
Ethylbenzene	<0.30	ug/L	0.30	1.1	1		05/15/2020 09:50	05/15/2020 09:50	RLD	EPA 8260C
Hexachlorobutadiene	<0.40	ug/L	0.40	1.2	1		05/15/2020 09:50	05/15/2020 09:50	RLD	EPA 8260C
Isopropylbenzene	<0.30	ug/L	0.30	1.1	1		05/15/2020 09:50	05/15/2020 09:50	RLD	EPA 8260C
m & p-Xylene	<0.70	ug/L	0.70	2.4	1		05/15/2020 09:50	05/15/2020 09:50	RLD	EPA 8260C
Methyl tert-butyl ether	<0.30	ug/L	0.30	1.1	1		05/15/2020 09:50	05/15/2020 09:50	RLD	EPA 8260C
Methylene chloride	<0.40	ug/L	0.40	1.5	1		05/15/2020 09:50	05/15/2020 09:50	RLD	EPA 8260C
n-Butylbenzene	<0.29	ug/L	0.29	0.98	1		05/15/2020 09:50	05/15/2020 09:50	RLD	EPA 8260C
n-Propylbenzene	<0.30	ug/L	0.30	1.1	1		05/15/2020 09:50	05/15/2020 09:50	RLD	EPA 8260C
Naphthalene	<0.30	ug/L	0.30	1.0	1		05/15/2020 09:50	05/15/2020 09:50	RLD	EPA 8260C
o-Xylene	<0.26	ug/L	0.26	0.88	1		05/15/2020 09:50	05/15/2020 09:50	RLD	EPA 8260C
p-Isopropyltoluene	<0.30	ug/L	0.30	1.1	1		05/15/2020 09:50	05/15/2020 09:50	RLD	EPA 8260C
sec-Butylbenzene	<0.40	ug/L	0.40	1.2	1		05/15/2020 09:50	05/15/2020 09:50	RLD	EPA 8260C
Styrene	<0.29	ug/L	0.29	0.95	1		05/15/2020 09:50	05/15/2020 09:50	RLD	EPA 8260C
tert-Butylbenzene	<0.40	ug/L	0.40	1.2	1		05/15/2020 09:50	05/15/2020 09:50	RLD	EPA 8260C
Tetrachloroethene	<0.27	ug/L	0.27	0.89	1		05/15/2020 09:50	05/15/2020 09:50	RLD	EPA 8260C
Tetrahydrofuran	<3.0	ug/L	3.0	10	1		05/15/2020 09:50	05/15/2020 09:50	RLD	EPA 8260C
Toluene	<0.21	ug/L	0.21	0.69	1		05/15/2020 09:50	05/15/2020 09:50	RLD	EPA 8260C
trans-1,2-Dichloroethene	<0.30	ug/L	0.30	1.2	1		05/15/2020 09:50	05/15/2020 09:50	RLD	EPA 8260C
trans-1,3-Dichloropropene	<0.23	ug/L	0.23	0.77	1		05/15/2020 09:50	05/15/2020 09:50	RLD	EPA 8260C
Trichloroethene	<0.30	ug/L	0.30	1.1	1		05/15/2020 09:50	05/15/2020 09:50	RLD	EPA 8260C
Trichlorofluoromethane	<0.40	ug/L	0.40	1.4	1		05/15/2020 09:50	05/15/2020 09:50	RLD	EPA 8260C
Vinyl acetate	<5.0	ug/L	5.0	17	1		05/15/2020 09:50	05/15/2020 09:50	RLD	EPA 8260C
Vinyl chloride	<0.14	ug/L	0.14	0.46	1		05/15/2020 09:50	05/15/2020 09:50	RLD	EPA 8260C
1,2 Dichloroethane-d4	99	% Recovery	89.0	111	1		05/15/2020 09:50	05/15/2020 09:50	RLD	EPA 8260C
Bromofluorobenzene	106	% Recovery	83.0	111	1		05/15/2020 09:50	05/15/2020 09:50	RLD	EPA 8260C
d8-Toluene	97	% Recovery	93.0	107	1		05/15/2020 09:50	05/15/2020 09:50	RLD	EPA 8260C

Unless specifically stated to the contrary, soil/sediment/sludge sample results/LOD/LOQ/RLs were reported on a Dry Weight Basis

CT LAB#: 418404	Sample Description: P-301	License/Well #: 01953/170	Sampled: 05/07/2020 1450
-----------------	---------------------------	---------------------------	--------------------------

Analyte	Result	Units	LOD	LOQ	Dilution	Qualifier	Prep Date/Time	Analysis Date/Time	Analyst	Method
Dibromofluoromethane	99	% Recovery	90.0	110	1			05/15/2020 09:50	RLD	EPA 8260C

CT LAB#: 418405 Sample Description: P-30D

License/Well #: 01953/169

Sampled: 05/07/2020 1420

Analyte	Result	Units	LOD	LOQ	Dilution	Qualifier	Prep Date/Time	Analysis Date/Time	Analyst	Method
Field Results										
Color (Field)	NONE		N/A	N/A	1			05/07/2020 14:20	SUB	FIELD
Conductivity (Field)	506.1	umhos/cm	N/A	N/A	1			05/07/2020 14:20	SUB	FIELD
Groundwater Elevation (Field)	917.13	Feet MSL	N/A	N/A	1			05/07/2020 14:20	SUB	FIELD
Odor (Field)	NONE		N/A	N/A	1			05/07/2020 14:20	SUB	FIELD
pH (Field)	7.36	S.U.	N/A	N/A	1			05/07/2020 14:20	SUB	FIELD
Temperature (Field)	10.27	Deg. C	N/A	N/A	1			05/07/2020 14:20	SUB	FIELD
Turbidity (Field)	NONE		N/A	N/A	1			05/07/2020 14:20	SUB	FIELD
Organic Results										
1,1,1,2-Tetrachloroethane	<0.40	ug/L	0.40	1.4	1			05/15/2020 10:18	RLD	EPA 8260C
1,1,1-Trichloroethane	<0.29	ug/L	0.29	0.98	1			05/15/2020 10:18	RLD	EPA 8260C
1,1,2,2-Tetrachloroethane	<0.30	ug/L	0.30	1.1	1			05/15/2020 10:18	RLD	EPA 8260C
1,1,2-Trichloroethane	<0.30	ug/L	0.30	0.99	1			05/15/2020 10:18	RLD	EPA 8260C
1,1-Dichloroethane	<0.30	ug/L	0.30	1.1	1			05/15/2020 10:18	RLD	EPA 8260C
1,1-Dichloroethene	<0.40	ug/L	0.40	1.2	1			05/15/2020 10:18	RLD	EPA 8260C
1,1-Dichloropropene	<0.30	ug/L	0.30	1.0	1			05/15/2020 10:18	RLD	EPA 8260C
1,2,3-Trichlorobenzene	<0.23	ug/L	0.23	0.77	1			05/15/2020 10:18	RLD	EPA 8260C
1,2,3-Trichloropropane	<0.30	ug/L	0.30	1.1	1			05/15/2020 10:18	RLD	EPA 8260C
1,2,4-Trichlorobenzene	<0.28	ug/L	0.28	0.93	1			05/15/2020 10:18	RLD	EPA 8260C
1,2,4-Trimethylbenzene	<0.29	ug/L	0.29	0.96	1			05/15/2020 10:18	RLD	EPA 8260C
1,2-Dibromo-3-chloropropane	<0.25	ug/L	0.25	0.82	1			05/15/2020 10:18	RLD	EPA 8260C
1,2-Dibromoethane	<0.30	ug/L	0.30	1.0	1			05/15/2020 10:18	RLD	EPA 8260C
1,2-Dichlorobenzene	<0.30	ug/L	0.30	1.1	1			05/15/2020 10:18	RLD	EPA 8260C
1,2-Dichloroethane	<0.24	ug/L	0.24	0.81	1			05/15/2020 10:18	RLD	EPA 8260C
1,2-Dichloropropane	<0.18	ug/L	0.18	0.61	1			05/15/2020 10:18	RLD	EPA 8260C
1,3,5-Trimethylbenzene	<0.27	ug/L	0.27	0.89	1			05/15/2020 10:18	RLD	EPA 8260C

Unless specifically stated to the contrary, soil/sediment/sludge sample results/LOD/LOQ/RLs were reported on a Dry Weight Basis

CT LAB#: 418405 Sample Description: P-30D

License/Well #: 01953/169

Sampled: 05/07/2020 1420

Analyte	Result	Units	LOD	LOQ	Dilution	Qualifier	Prep Date/Time	Analysis Date/Time	Analyst	Method
1,3-Dichlorobenzene	<0.26	ug/L	0.26	0.87	1		05/15/2020 10:18	10:18	RLD	EPA 8260C
1,3-Dichloropropane	<0.17	ug/L	0.17	0.57	1		05/15/2020 10:18	10:18	RLD	EPA 8260C
1,4-Dichlorobenzene	<0.30	ug/L	0.30	1.1	1		05/15/2020 10:18	10:18	RLD	EPA 8260C
2,2-Dichloropropane	<0.30	ug/L	0.30	0.99	1		05/15/2020 10:18	10:18	RLD	EPA 8260C
2-Butanone	<2.6	ug/L	2.6	8.8	1		05/15/2020 10:18	10:18	RLD	EPA 8260C
2-Chlorotoluene	<0.25	ug/L	0.25	0.84	1		05/15/2020 10:18	10:18	RLD	EPA 8260C
2-Hexanone	<3.0	ug/L	3.0	10	1		05/15/2020 10:18	10:18	RLD	EPA 8260C
4-Chlorotoluene	<0.30	ug/L	0.30	1.1	1		05/15/2020 10:18	10:18	RLD	EPA 8260C
4-Methyl-2-pentanone	<2.2	ug/L	2.2	7.4	1		05/15/2020 10:18	10:18	RLD	EPA 8260C
Acetone	<4.0	ug/L	4.0	12	1		05/15/2020 10:18	10:18	RLD	EPA 8260C
Benzene	<0.40	ug/L	0.40	1.4	1		05/15/2020 10:18	10:18	RLD	EPA 8260C
Bromobenzene	<0.40	ug/L	0.40	1.3	1		05/15/2020 10:18	10:18	RLD	EPA 8260C
Bromochloromethane	<0.30	ug/L	0.30	1.0	1		05/15/2020 10:18	10:18	RLD	EPA 8260C
Bromodichloromethane	<0.29	ug/L	0.29	0.95	1		05/15/2020 10:18	10:18	RLD	EPA 8260C
Bromoform	<0.40	ug/L	0.40	1.3	1		05/15/2020 10:18	10:18	RLD	EPA 8260C
Bromomethane	<0.90	ug/L	0.90	3.1	1		05/15/2020 10:18	10:18	RLD	EPA 8260C
Carbon disulfide	<0.60	ug/L	0.60	1.9	1		05/15/2020 10:18	10:18	RLD	EPA 8260C
Carbon tetrachloride	<0.30	ug/L	0.30	1.1	1		05/15/2020 10:18	10:18	RLD	EPA 8260C
Chlorobenzene	<0.30	ug/L	0.30	1.1	1		05/15/2020 10:18	10:18	RLD	EPA 8260C
Chloroethane	<0.50	ug/L	0.50	1.6	1		05/15/2020 10:18	10:18	RLD	EPA 8260C
Chloroform	<0.30	ug/L	0.30	1.2	1		05/15/2020 10:18	10:18	RLD	EPA 8260C
Chloromethane	<0.60	ug/L	0.60	2.1	1		05/15/2020 10:18	10:18	RLD	EPA 8260C
cis-1,2-Dichloroethene	<0.30	ug/L	0.30	1.1	1		05/15/2020 10:18	10:18	RLD	EPA 8260C
cis-1,3-Dichloropropene	<0.16	ug/L	0.16	0.54	1		05/15/2020 10:18	10:18	RLD	EPA 8260C
Dibromochloromethane	<0.30	ug/L	0.30	1.1	1		05/15/2020 10:18	10:18	RLD	EPA 8260C
Dibromomethane	<0.22	ug/L	0.22	0.73	1		05/15/2020 10:18	10:18	RLD	EPA 8260C
Dichlorodifluoromethane	<0.40	ug/L	0.40	1.3	1		05/15/2020 10:18	10:18	RLD	EPA 8260C

Unless specifically stated to the contrary, soil/sediment/sludge sample results/LOD/LOQ/RLs were reported on a Dry Weight Basis

CT LAB#: 418405 Sample Description: P-30D

License/Well #: 01953/169

Sampled: 05/07/2020 1420

Analyte	Result	Units	LOD	LOQ	Dilution	Qualifier	Prep Date/Time	Analysis Date/Time	Analyst	Method
Diisopropyl ether	<0.40	ug/L	0.40	1.3	1		05/15/2020 10:18	10:18	RLD	EPA 8260C
Ethylbenzene	<0.30	ug/L	0.30	1.1	1		05/15/2020 10:18	10:18	RLD	EPA 8260C
Hexachlorobutadiene	<0.40	ug/L	0.40	1.2	1		05/15/2020 10:18	10:18	RLD	EPA 8260C
Isopropylbenzene	<0.30	ug/L	0.30	1.1	1		05/15/2020 10:18	10:18	RLD	EPA 8260C
m & p-Xylene	<0.70	ug/L	0.70	2.4	1		05/15/2020 10:18	10:18	RLD	EPA 8260C
Methyl tert-butyl ether	<0.30	ug/L	0.30	1.1	1		05/15/2020 10:18	10:18	RLD	EPA 8260C
Methylene chloride	<0.40	ug/L	0.40	1.5	1		05/15/2020 10:18	10:18	RLD	EPA 8260C
n-Butylbenzene	<0.29	ug/L	0.29	0.98	1		05/15/2020 10:18	10:18	RLD	EPA 8260C
n-Propylbenzene	<0.30	ug/L	0.30	1.1	1		05/15/2020 10:18	10:18	RLD	EPA 8260C
Naphthalene	<0.30	ug/L	0.30	1.0	1		05/15/2020 10:18	10:18	RLD	EPA 8260C
o-Xylene	<0.26	ug/L	0.26	0.88	1		05/15/2020 10:18	10:18	RLD	EPA 8260C
p-Isopropyltoluene	<0.30	ug/L	0.30	1.1	1		05/15/2020 10:18	10:18	RLD	EPA 8260C
sec-Butylbenzene	<0.40	ug/L	0.40	1.2	1		05/15/2020 10:18	10:18	RLD	EPA 8260C
Styrene	<0.29	ug/L	0.29	0.95	1		05/15/2020 10:18	10:18	RLD	EPA 8260C
tert-Butylbenzene	<0.40	ug/L	0.40	1.2	1		05/15/2020 10:18	10:18	RLD	EPA 8260C
Tetrachloroethene	<0.27	ug/L	0.27	0.89	1		05/15/2020 10:18	10:18	RLD	EPA 8260C
Tetrahydrofuran	<3.0	ug/L	3.0	10	1		05/15/2020 10:18	10:18	RLD	EPA 8260C
Toluene	<0.21	ug/L	0.21	0.69	1		05/15/2020 10:18	10:18	RLD	EPA 8260C
trans-1,2-Dichloroethene	<0.30	ug/L	0.30	1.2	1		05/15/2020 10:18	10:18	RLD	EPA 8260C
trans-1,3-Dichloropropene	<0.23	ug/L	0.23	0.77	1		05/15/2020 10:18	10:18	RLD	EPA 8260C
Trichloroethene	<0.30	ug/L	0.30	1.1	1		05/15/2020 10:18	10:18	RLD	EPA 8260C
Trichlorofluoromethane	<0.40	ug/L	0.40	1.4	1		05/15/2020 10:18	10:18	RLD	EPA 8260C
Vinyl acetate	<5.0	ug/L	5.0	17	1		05/15/2020 10:18	10:18	RLD	EPA 8260C
Vinyl chloride	<0.14	ug/L	0.14	0.46	1		05/15/2020 10:18	10:18	RLD	EPA 8260C
1,2 Dichloroethane-d4	99	% Recovery	89.0	111	1		05/15/2020 10:18	10:18	RLD	EPA 8260C
Bromofluorobenzene	106	% Recovery	83.0	111	1		05/15/2020 10:18	10:18	RLD	EPA 8260C
d8-Toluene	97	% Recovery	93.0	107	1		05/15/2020 10:18	10:18	RLD	EPA 8260C

Unless specifically stated to the contrary, soil/sediment/sludge sample results/LOD/LOQ/RLs were reported on a Dry Weight Basis

CT LAB#: 418405	Sample Description: P-30D	License/Well #: 01953/169	Sampled: 05/07/2020 1420
-----------------	---------------------------	---------------------------	--------------------------

Analyte	Result	Units	LOD	LOQ	Dilution	Qualifier	Prep Date/Time	Analysis Date/Time	Analyst	Method
Dibromofluoromethane	99	% Recovery	90.0	110	1			05/15/2020 10:18	RLD	EPA 8260C

CT LAB#: 418406 Sample Description: P-32S

License/Well #: 01953/150

Sampled: 05/06/2020 1444

Analyte	Result	Units	LOD	LOQ	Dilution	Qualifier	Prep Date/Time	Analysis Date/Time	Analyst	Method
Field Results										
Color (Field)	NONE		N/A	N/A	1			05/06/2020 14:44	SUB	FIELD
Conductivity (Field)	743.8	umhos/cm	N/A	N/A	1			05/06/2020 14:44	SUB	FIELD
Groundwater Elevation (Field)	928.24	Feet MSL	N/A	N/A	1			05/06/2020 14:44	SUB	FIELD
Odor (Field)	NONE		N/A	N/A	1			05/06/2020 14:44	SUB	FIELD
pH (Field)	6.71	S.U.	N/A	N/A	1			05/06/2020 14:44	SUB	FIELD
Temperature (Field)	12.46	Deg. C	N/A	N/A	1			05/06/2020 14:44	SUB	FIELD
Turbidity (Field)	NONE		N/A	N/A	1			05/06/2020 14:44	SUB	FIELD
Organic Results										
1,1,1,2-Tetrachloroethane	<0.40	ug/L	0.40	1.4	1			05/15/2020 10:46	RLD	EPA 8260C
1,1,1-Trichloroethane	<0.29	ug/L	0.29	0.98	1			05/15/2020 10:46	RLD	EPA 8260C
1,1,2,2-Tetrachloroethane	<0.30	ug/L	0.30	1.1	1			05/15/2020 10:46	RLD	EPA 8260C
1,1,2-Trichloroethane	<0.30	ug/L	0.30	0.99	1			05/15/2020 10:46	RLD	EPA 8260C
1,1-Dichloroethane	<0.30	ug/L	0.30	1.1	1			05/15/2020 10:46	RLD	EPA 8260C
1,1-Dichloroethene	<0.40	ug/L	0.40	1.2	1			05/15/2020 10:46	RLD	EPA 8260C
1,1-Dichloropropene	<0.30	ug/L	0.30	1.0	1			05/15/2020 10:46	RLD	EPA 8260C
1,2,3-Trichlorobenzene	<0.23	ug/L	0.23	0.77	1			05/15/2020 10:46	RLD	EPA 8260C
1,2,3-Trichloropropane	<0.30	ug/L	0.30	1.1	1			05/15/2020 10:46	RLD	EPA 8260C
1,2,4-Trichlorobenzene	<0.28	ug/L	0.28	0.93	1			05/15/2020 10:46	RLD	EPA 8260C
1,2,4-Trimethylbenzene	<0.29	ug/L	0.29	0.96	1			05/15/2020 10:46	RLD	EPA 8260C
1,2-Dibromo-3-chloropropane	<0.25	ug/L	0.25	0.82	1			05/15/2020 10:46	RLD	EPA 8260C
1,2-Dibromoethane	<0.30	ug/L	0.30	1.0	1			05/15/2020 10:46	RLD	EPA 8260C
1,2-Dichlorobenzene	<0.30	ug/L	0.30	1.1	1			05/15/2020 10:46	RLD	EPA 8260C
1,2-Dichloroethane	<0.24	ug/L	0.24	0.81	1			05/15/2020 10:46	RLD	EPA 8260C
1,2-Dichloropropane	<0.18	ug/L	0.18	0.61	1			05/15/2020 10:46	RLD	EPA 8260C
1,3,5-Trimethylbenzene	<0.27	ug/L	0.27	0.89	1			05/15/2020 10:46	RLD	EPA 8260C

Unless specifically stated to the contrary, soil/sediment/sludge sample results/LOD/LOQ/RLs were reported on a Dry Weight Basis

CT LAB#: 418406 Sample Description: P-32S License/Well #: 01953/150 Sampled: 05/06/2020 1444

Analyte	Result	Units	LOD	LOQ	Dilution	Qualifier	Prep Date/Time	Analysis Date/Time	Analyst	Method
1,3-Dichlorobenzene	<0.26	ug/L	0.26	0.87	1		05/15/2020 10:46	10:46	RLD	EPA 8260C
1,3-Dichloropropane	<0.17	ug/L	0.17	0.57	1		05/15/2020 10:46	10:46	RLD	EPA 8260C
1,4-Dichlorobenzene	<0.30	ug/L	0.30	1.1	1		05/15/2020 10:46	10:46	RLD	EPA 8260C
2,2-Dichloropropane	<0.30	ug/L	0.30	0.99	1		05/15/2020 10:46	10:46	RLD	EPA 8260C
2-Butanone	<2.6	ug/L	2.6	8.8	1		05/15/2020 10:46	10:46	RLD	EPA 8260C
2-Chlorotoluene	<0.25	ug/L	0.25	0.84	1		05/15/2020 10:46	10:46	RLD	EPA 8260C
2-Hexanone	<3.0	ug/L	3.0	10	1		05/15/2020 10:46	10:46	RLD	EPA 8260C
4-Chlorotoluene	<0.30	ug/L	0.30	1.1	1		05/15/2020 10:46	10:46	RLD	EPA 8260C
4-Methyl-2-pentanone	<2.2	ug/L	2.2	7.4	1		05/15/2020 10:46	10:46	RLD	EPA 8260C
Acetone	<4.0	ug/L	4.0	12	1		05/15/2020 10:46	10:46	RLD	EPA 8260C
Benzene	<0.40	ug/L	0.40	1.4	1		05/15/2020 10:46	10:46	RLD	EPA 8260C
Bromobenzene	<0.40	ug/L	0.40	1.3	1		05/15/2020 10:46	10:46	RLD	EPA 8260C
Bromochloromethane	<0.30	ug/L	0.30	1.0	1		05/15/2020 10:46	10:46	RLD	EPA 8260C
Bromodichloromethane	<0.29	ug/L	0.29	0.95	1		05/15/2020 10:46	10:46	RLD	EPA 8260C
Bromoform	<0.40	ug/L	0.40	1.3	1		05/15/2020 10:46	10:46	RLD	EPA 8260C
Bromomethane	<0.90	ug/L	0.90	3.1	1		05/15/2020 10:46	10:46	RLD	EPA 8260C
Carbon disulfide	<0.60	ug/L	0.60	1.9	1		05/15/2020 10:46	10:46	RLD	EPA 8260C
Carbon tetrachloride	<0.30	ug/L	0.30	1.1	1		05/15/2020 10:46	10:46	RLD	EPA 8260C
Chlorobenzene	<0.30	ug/L	0.30	1.1	1		05/15/2020 10:46	10:46	RLD	EPA 8260C
Chloroethane	<0.50	ug/L	0.50	1.6	1		05/15/2020 10:46	10:46	RLD	EPA 8260C
Chloroform	<0.30	ug/L	0.30	1.2	1		05/15/2020 10:46	10:46	RLD	EPA 8260C
Chloromethane	<0.60	ug/L	0.60	2.1	1		05/15/2020 10:46	10:46	RLD	EPA 8260C
cis-1,2-Dichloroethene	<0.30	ug/L	0.30	1.1	1		05/15/2020 10:46	10:46	RLD	EPA 8260C
cis-1,3-Dichloropropene	<0.16	ug/L	0.16	0.54	1		05/15/2020 10:46	10:46	RLD	EPA 8260C
Dibromochloromethane	<0.30	ug/L	0.30	1.1	1		05/15/2020 10:46	10:46	RLD	EPA 8260C
Dibromomethane	<0.22	ug/L	0.22	0.73	1		05/15/2020 10:46	10:46	RLD	EPA 8260C
Dichlorodifluoromethane	<0.40	ug/L	0.40	1.3	1		05/15/2020 10:46	10:46	RLD	EPA 8260C

Unless specifically stated to the contrary, soil/sediment/sludge sample results/LOD/LOQ/RLs were reported on a Dry Weight Basis

CT LAB#: 418406 Sample Description: P-32S

License/Well #: 01953/150

Sampled: 05/06/2020 1444

Analyte	Result	Units	LOD	LOQ	Dilution	Qualifier	Prep Date/Time	Analysis Date/Time	Analyst	Method
Diisopropyl ether	<0.40	ug/L	0.40	1.3	1		05/15/2020 10:46	10:46	RLD	EPA 8260C
Ethylbenzene	<0.30	ug/L	0.30	1.1	1		05/15/2020 10:46	10:46	RLD	EPA 8260C
Hexachlorobutadiene	<0.40	ug/L	0.40	1.2	1		05/15/2020 10:46	10:46	RLD	EPA 8260C
Isopropylbenzene	<0.30	ug/L	0.30	1.1	1		05/15/2020 10:46	10:46	RLD	EPA 8260C
m & p-Xylene	<0.70	ug/L	0.70	2.4	1		05/15/2020 10:46	10:46	RLD	EPA 8260C
Methyl tert-butyl ether	<0.30	ug/L	0.30	1.1	1		05/15/2020 10:46	10:46	RLD	EPA 8260C
Methylene chloride	<0.40	ug/L	0.40	1.5	1		05/15/2020 10:46	10:46	RLD	EPA 8260C
n-Butylbenzene	<0.29	ug/L	0.29	0.98	1		05/15/2020 10:46	10:46	RLD	EPA 8260C
n-Propylbenzene	<0.30	ug/L	0.30	1.1	1		05/15/2020 10:46	10:46	RLD	EPA 8260C
Naphthalene	<0.30	ug/L	0.30	1.0	1		05/15/2020 10:46	10:46	RLD	EPA 8260C
o-Xylene	<0.26	ug/L	0.26	0.88	1		05/15/2020 10:46	10:46	RLD	EPA 8260C
p-Isopropyltoluene	<0.30	ug/L	0.30	1.1	1		05/15/2020 10:46	10:46	RLD	EPA 8260C
sec-Butylbenzene	<0.40	ug/L	0.40	1.2	1		05/15/2020 10:46	10:46	RLD	EPA 8260C
Styrene	<0.29	ug/L	0.29	0.95	1		05/15/2020 10:46	10:46	RLD	EPA 8260C
tert-Butylbenzene	<0.40	ug/L	0.40	1.2	1		05/15/2020 10:46	10:46	RLD	EPA 8260C
Tetrachloroethene	<0.27	ug/L	0.27	0.89	1		05/15/2020 10:46	10:46	RLD	EPA 8260C
Tetrahydrofuran	<3.0	ug/L	3.0	10	1		05/15/2020 10:46	10:46	RLD	EPA 8260C
Toluene	<0.21	ug/L	0.21	0.69	1		05/15/2020 10:46	10:46	RLD	EPA 8260C
trans-1,2-Dichloroethene	<0.30	ug/L	0.30	1.2	1		05/15/2020 10:46	10:46	RLD	EPA 8260C
trans-1,3-Dichloropropene	<0.23	ug/L	0.23	0.77	1		05/15/2020 10:46	10:46	RLD	EPA 8260C
Trichloroethene	<0.30	ug/L	0.30	1.1	1		05/15/2020 10:46	10:46	RLD	EPA 8260C
Trichlorofluoromethane	<0.40	ug/L	0.40	1.4	1		05/15/2020 10:46	10:46	RLD	EPA 8260C
Vinyl acetate	<5.0	ug/L	5.0	17	1		05/15/2020 10:46	10:46	RLD	EPA 8260C
Vinyl chloride	<0.14	ug/L	0.14	0.46	1		05/15/2020 10:46	10:46	RLD	EPA 8260C
1,2 Dichloroethane-d4	96	% Recovery	89.0	111	1		05/15/2020 10:46	10:46	RLD	EPA 8260C
Bromofluorobenzene	109	% Recovery	83.0	111	1		05/15/2020 10:46	10:46	RLD	EPA 8260C
d8-Toluene	98	% Recovery	93.0	107	1		05/15/2020 10:46	10:46	RLD	EPA 8260C

Unless specifically stated to the contrary, soil/sediment/sludge sample results/LOD/LOQ/RLs were reported on a Dry Weight Basis

CT LAB#: 418406	Sample Description: P-32S	License/Well #: 01953/150	Sampled: 05/06/2020 1444
-----------------	---------------------------	---------------------------	--------------------------

Analyte	Result	Units	LOD	LOQ	Dilution	Qualifier	Prep Date/Time	Analysis Date/Time	Analyst	Method
Dibromofluoromethane	99	% Recovery	90.0	110	1			05/15/2020 10:46	RLD	EPA 8260C

CT LAB#: 418407 Sample Description: P-32D

License/Well #: 01953/149

Sampled: 05/06/2020 1520

Analyte	Result	Units	LOD	LOQ	Dilution	Qualifier	Prep Date/Time	Analysis Date/Time	Analyst	Method
Field Results										
Color (Field)	NONE		N/A	N/A	1			05/06/2020 15:20	SUB	FIELD
Conductivity (Field)	752.3	umhos/cm	N/A	N/A	1			05/06/2020 15:20	SUB	FIELD
Groundwater Elevation (Field)	926.39	Feet MSL	N/A	N/A	1			05/06/2020 15:20	SUB	FIELD
Odor (Field)	NONE		N/A	N/A	1			05/06/2020 15:20	SUB	FIELD
pH (Field)	6.86	S.U.	N/A	N/A	1			05/06/2020 15:20	SUB	FIELD
Temperature (Field)	10.80	Deg. C	N/A	N/A	1			05/06/2020 15:20	SUB	FIELD
Turbidity (Field)	NONE		N/A	N/A	1			05/06/2020 15:20	SUB	FIELD
Organic Results										
1,1,1,2-Tetrachloroethane	<0.40	ug/L	0.40	1.4	1			05/15/2020 11:15	RLD	EPA 8260C
1,1,1-Trichloroethane	<0.29	ug/L	0.29	0.98	1			05/15/2020 11:15	RLD	EPA 8260C
1,1,2,2-Tetrachloroethane	<0.30	ug/L	0.30	1.1	1			05/15/2020 11:15	RLD	EPA 8260C
1,1,2-Trichloroethane	<0.30	ug/L	0.30	0.99	1			05/15/2020 11:15	RLD	EPA 8260C
1,1-Dichloroethane	<0.30	ug/L	0.30	1.1	1			05/15/2020 11:15	RLD	EPA 8260C
1,1-Dichloroethene	<0.40	ug/L	0.40	1.2	1			05/15/2020 11:15	RLD	EPA 8260C
1,1-Dichloropropene	<0.30	ug/L	0.30	1.0	1			05/15/2020 11:15	RLD	EPA 8260C
1,2,3-Trichlorobenzene	<0.23	ug/L	0.23	0.77	1			05/15/2020 11:15	RLD	EPA 8260C
1,2,3-Trichloropropane	<0.30	ug/L	0.30	1.1	1			05/15/2020 11:15	RLD	EPA 8260C
1,2,4-Trichlorobenzene	<0.28	ug/L	0.28	0.93	1			05/15/2020 11:15	RLD	EPA 8260C
1,2,4-Trimethylbenzene	<0.29	ug/L	0.29	0.96	1			05/15/2020 11:15	RLD	EPA 8260C
1,2-Dibromo-3-chloropropane	<0.25	ug/L	0.25	0.82	1			05/15/2020 11:15	RLD	EPA 8260C
1,2-Dibromoethane	<0.30	ug/L	0.30	1.0	1			05/15/2020 11:15	RLD	EPA 8260C
1,2-Dichlorobenzene	<0.30	ug/L	0.30	1.1	1			05/15/2020 11:15	RLD	EPA 8260C
1,2-Dichloroethane	<0.24	ug/L	0.24	0.81	1			05/15/2020 11:15	RLD	EPA 8260C
1,2-Dichloropropane	<0.18	ug/L	0.18	0.61	1			05/15/2020 11:15	RLD	EPA 8260C
1,3,5-Trimethylbenzene	<0.27	ug/L	0.27	0.89	1			05/15/2020 11:15	RLD	EPA 8260C

Unless specifically stated to the contrary, soil/sediment/sludge sample results/LOD/LOQ/RLs were reported on a Dry Weight Basis

CT LAB#: 418407 Sample Description: P-32D

License/Well #: 01953/149

Sampled: 05/06/2020 1520

Analyte	Result	Units	LOD	LOQ	Dilution	Qualifier	Prep Date/Time	Analysis Date/Time	Analyst	Method
1,3-Dichlorobenzene	<0.26	ug/L	0.26	0.87	1		05/15/2020 11:15	11:15	RLD	EPA 8260C
1,3-Dichloropropane	<0.17	ug/L	0.17	0.57	1		05/15/2020 11:15	11:15	RLD	EPA 8260C
1,4-Dichlorobenzene	<0.30	ug/L	0.30	1.1	1		05/15/2020 11:15	11:15	RLD	EPA 8260C
2,2-Dichloropropane	<0.30	ug/L	0.30	0.99	1		05/15/2020 11:15	11:15	RLD	EPA 8260C
2-Butanone	<2.6	ug/L	2.6	8.8	1		05/15/2020 11:15	11:15	RLD	EPA 8260C
2-Chlorotoluene	<0.25	ug/L	0.25	0.84	1		05/15/2020 11:15	11:15	RLD	EPA 8260C
2-Hexanone	<3.0	ug/L	3.0	10	1		05/15/2020 11:15	11:15	RLD	EPA 8260C
4-Chlorotoluene	<0.30	ug/L	0.30	1.1	1		05/15/2020 11:15	11:15	RLD	EPA 8260C
4-Methyl-2-pentanone	<2.2	ug/L	2.2	7.4	1		05/15/2020 11:15	11:15	RLD	EPA 8260C
Acetone	<4.0	ug/L	4.0	12	1		05/15/2020 11:15	11:15	RLD	EPA 8260C
Benzene	<0.40	ug/L	0.40	1.4	1		05/15/2020 11:15	11:15	RLD	EPA 8260C
Bromobenzene	<0.40	ug/L	0.40	1.3	1		05/15/2020 11:15	11:15	RLD	EPA 8260C
Bromochloromethane	<0.30	ug/L	0.30	1.0	1		05/15/2020 11:15	11:15	RLD	EPA 8260C
Bromodichloromethane	<0.29	ug/L	0.29	0.95	1		05/15/2020 11:15	11:15	RLD	EPA 8260C
Bromoform	<0.40	ug/L	0.40	1.3	1		05/15/2020 11:15	11:15	RLD	EPA 8260C
Bromomethane	<0.90	ug/L	0.90	3.1	1		05/15/2020 11:15	11:15	RLD	EPA 8260C
Carbon disulfide	<0.60	ug/L	0.60	1.9	1		05/15/2020 11:15	11:15	RLD	EPA 8260C
Carbon tetrachloride	<0.30	ug/L	0.30	1.1	1		05/15/2020 11:15	11:15	RLD	EPA 8260C
Chlorobenzene	<0.30	ug/L	0.30	1.1	1		05/15/2020 11:15	11:15	RLD	EPA 8260C
Chloroethane	<0.50	ug/L	0.50	1.6	1		05/15/2020 11:15	11:15	RLD	EPA 8260C
Chloroform	<0.30	ug/L	0.30	1.2	1		05/15/2020 11:15	11:15	RLD	EPA 8260C
Chloromethane	<0.60	ug/L	0.60	2.1	1		05/15/2020 11:15	11:15	RLD	EPA 8260C
cis-1,2-Dichloroethene	<0.30	ug/L	0.30	1.1	1		05/15/2020 11:15	11:15	RLD	EPA 8260C
cis-1,3-Dichloropropene	<0.16	ug/L	0.16	0.54	1		05/15/2020 11:15	11:15	RLD	EPA 8260C
Dibromochloromethane	<0.30	ug/L	0.30	1.1	1		05/15/2020 11:15	11:15	RLD	EPA 8260C
Dibromomethane	<0.22	ug/L	0.22	0.73	1		05/15/2020 11:15	11:15	RLD	EPA 8260C
Dichlorodifluoromethane	<0.40	ug/L	0.40	1.3	1		05/15/2020 11:15	11:15	RLD	EPA 8260C

Unless specifically stated to the contrary, soil/sediment/sludge sample results/LOD/LOQ/RLs were reported on a Dry Weight Basis

CT LAB#: 418407 Sample Description: P-32D

License/Well #: 01953/149

Sampled: 05/06/2020 1520

Analyte	Result	Units	LOD	LOQ	Dilution	Qualifier	Prep Date/Time	Analysis Date/Time	Analyst	Method
Diisopropyl ether	<0.40	ug/L	0.40	1.3	1		05/15/2020 11:15	11:15	RLD	EPA 8260C
Ethylbenzene	<0.30	ug/L	0.30	1.1	1		05/15/2020 11:15	11:15	RLD	EPA 8260C
Hexachlorobutadiene	<0.40	ug/L	0.40	1.2	1		05/15/2020 11:15	11:15	RLD	EPA 8260C
Isopropylbenzene	<0.30	ug/L	0.30	1.1	1		05/15/2020 11:15	11:15	RLD	EPA 8260C
m & p-Xylene	<0.70	ug/L	0.70	2.4	1		05/15/2020 11:15	11:15	RLD	EPA 8260C
Methyl tert-butyl ether	<0.30	ug/L	0.30	1.1	1		05/15/2020 11:15	11:15	RLD	EPA 8260C
Methylene chloride	<0.40	ug/L	0.40	1.5	1		05/15/2020 11:15	11:15	RLD	EPA 8260C
n-Butylbenzene	<0.29	ug/L	0.29	0.98	1		05/15/2020 11:15	11:15	RLD	EPA 8260C
n-Propylbenzene	<0.30	ug/L	0.30	1.1	1		05/15/2020 11:15	11:15	RLD	EPA 8260C
Naphthalene	<0.30	ug/L	0.30	1.0	1		05/15/2020 11:15	11:15	RLD	EPA 8260C
o-Xylene	<0.26	ug/L	0.26	0.88	1		05/15/2020 11:15	11:15	RLD	EPA 8260C
p-Isopropyltoluene	<0.30	ug/L	0.30	1.1	1		05/15/2020 11:15	11:15	RLD	EPA 8260C
sec-Butylbenzene	<0.40	ug/L	0.40	1.2	1		05/15/2020 11:15	11:15	RLD	EPA 8260C
Styrene	<0.29	ug/L	0.29	0.95	1		05/15/2020 11:15	11:15	RLD	EPA 8260C
tert-Butylbenzene	<0.40	ug/L	0.40	1.2	1		05/15/2020 11:15	11:15	RLD	EPA 8260C
Tetrachloroethene	<0.27	ug/L	0.27	0.89	1		05/15/2020 11:15	11:15	RLD	EPA 8260C
Tetrahydrofuran	<3.0	ug/L	3.0	10	1		05/15/2020 11:15	11:15	RLD	EPA 8260C
Toluene	<0.21	ug/L	0.21	0.69	1		05/15/2020 11:15	11:15	RLD	EPA 8260C
trans-1,2-Dichloroethene	<0.30	ug/L	0.30	1.2	1		05/15/2020 11:15	11:15	RLD	EPA 8260C
trans-1,3-Dichloropropene	<0.23	ug/L	0.23	0.77	1		05/15/2020 11:15	11:15	RLD	EPA 8260C
Trichloroethene	<0.30	ug/L	0.30	1.1	1		05/15/2020 11:15	11:15	RLD	EPA 8260C
Trichlorofluoromethane	<0.40	ug/L	0.40	1.4	1		05/15/2020 11:15	11:15	RLD	EPA 8260C
Vinyl acetate	<5.0	ug/L	5.0	17	1		05/15/2020 11:15	11:15	RLD	EPA 8260C
Vinyl chloride	<0.14	ug/L	0.14	0.46	1		05/15/2020 11:15	11:15	RLD	EPA 8260C
1,2 Dichloroethane-d4	100	% Recovery	89.0	111	1		05/15/2020 11:15	11:15	RLD	EPA 8260C
Bromofluorobenzene	106	% Recovery	83.0	111	1		05/15/2020 11:15	11:15	RLD	EPA 8260C
d8-Toluene	98	% Recovery	93.0	107	1		05/15/2020 11:15	11:15	RLD	EPA 8260C

Unless specifically stated to the contrary, soil/sediment/sludge sample results/LOD/LOQ/RLs were reported on a Dry Weight Basis

CT LAB#: 418407	Sample Description: P-32D	License/Well #: 01953/149	Sampled: 05/06/2020 1520
-----------------	---------------------------	---------------------------	--------------------------

Analyte	Result	Units	LOD	LOQ	Dilution	Qualifier	Prep Date/Time	Analysis Date/Time	Analyst	Method
Dibromofluoromethane	99	% Recovery	90.0	110	1			05/15/2020 11:15	RLD	EPA 8260C

CT LAB#: 418408 Sample Description: P-34S

License/Well #: 01953/154

Sampled: 05/07/2020 1557

Analyte	Result	Units	LOD	LOQ	Dilution	Qualifier	Prep Date/Time	Analysis Date/Time	Analyst	Method
Field Results										
Color (Field)	NONE		N/A	N/A	1			05/07/2020 16:17	SUB	FIELD
Conductivity (Field)	632.8	umhos/cm	N/A	N/A	1			05/07/2020 16:17	SUB	FIELD
Groundwater Elevation (Field)	938.98	Feet MSL	N/A	N/A	1			05/07/2020 16:17	SUB	FIELD
Odor (Field)	NONE		N/A	N/A	1			05/07/2020 16:17	SUB	FIELD
pH (Field)	7.33	S.U.	N/A	N/A	1			05/07/2020 16:17	SUB	FIELD
Temperature (Field)	11.13	Deg. C	N/A	N/A	1			05/07/2020 16:17	SUB	FIELD
Turbidity (Field)	NONE		N/A	N/A	1			05/07/2020 16:17	SUB	FIELD
Organic Results										
1,1,1,2-Tetrachloroethane	<0.40	ug/L	0.40	1.4	1			05/15/2020 11:43	RLD	EPA 8260C
1,1,1-Trichloroethane	<0.29	ug/L	0.29	0.98	1			05/15/2020 11:43	RLD	EPA 8260C
1,1,2,2-Tetrachloroethane	<0.30	ug/L	0.30	1.1	1			05/15/2020 11:43	RLD	EPA 8260C
1,1,2-Trichloroethane	<0.30	ug/L	0.30	0.99	1			05/15/2020 11:43	RLD	EPA 8260C
1,1-Dichloroethane	<0.30	ug/L	0.30	1.1	1			05/15/2020 11:43	RLD	EPA 8260C
1,1-Dichloroethene	<0.40	ug/L	0.40	1.2	1			05/15/2020 11:43	RLD	EPA 8260C
1,1-Dichloropropene	<0.30	ug/L	0.30	1.0	1			05/15/2020 11:43	RLD	EPA 8260C
1,2,3-Trichlorobenzene	<0.23	ug/L	0.23	0.77	1			05/15/2020 11:43	RLD	EPA 8260C
1,2,3-Trichloropropane	<0.30	ug/L	0.30	1.1	1			05/15/2020 11:43	RLD	EPA 8260C
1,2,4-Trichlorobenzene	<0.28	ug/L	0.28	0.93	1			05/15/2020 11:43	RLD	EPA 8260C
1,2,4-Trimethylbenzene	<0.29	ug/L	0.29	0.96	1			05/15/2020 11:43	RLD	EPA 8260C
1,2-Dibromo-3-chloropropane	<0.25	ug/L	0.25	0.82	1			05/15/2020 11:43	RLD	EPA 8260C
1,2-Dibromoethane	<0.30	ug/L	0.30	1.0	1			05/15/2020 11:43	RLD	EPA 8260C
1,2-Dichlorobenzene	<0.30	ug/L	0.30	1.1	1			05/15/2020 11:43	RLD	EPA 8260C
1,2-Dichloroethane	<0.24	ug/L	0.24	0.81	1			05/15/2020 11:43	RLD	EPA 8260C
1,2-Dichloropropane	<0.18	ug/L	0.18	0.61	1			05/15/2020 11:43	RLD	EPA 8260C
1,3,5-Trimethylbenzene	<0.27	ug/L	0.27	0.89	1			05/15/2020 11:43	RLD	EPA 8260C

Unless specifically stated to the contrary, soil/sediment/sludge sample results/LOD/LOQ/RLs were reported on a Dry Weight Basis

CT LAB#: 418408 Sample Description: P-34S

License/Well #: 01953/154

Sampled: 05/07/2020 1557

Analyte	Result	Units	LOD	LOQ	Dilution	Qualifier	Prep Date/Time	Analysis Date/Time	Analyst	Method
1,3-Dichlorobenzene	<0.26	ug/L	0.26	0.87	1		05/15/2020 11:43	11:43	RLD	EPA 8260C
1,3-Dichloropropane	<0.17	ug/L	0.17	0.57	1		05/15/2020 11:43	11:43	RLD	EPA 8260C
1,4-Dichlorobenzene	<0.30	ug/L	0.30	1.1	1		05/15/2020 11:43	11:43	RLD	EPA 8260C
2,2-Dichloropropane	<0.30	ug/L	0.30	0.99	1		05/15/2020 11:43	11:43	RLD	EPA 8260C
2-Butanone	<2.6	ug/L	2.6	8.8	1		05/15/2020 11:43	11:43	RLD	EPA 8260C
2-Chlorotoluene	<0.25	ug/L	0.25	0.84	1		05/15/2020 11:43	11:43	RLD	EPA 8260C
2-Hexanone	<3.0	ug/L	3.0	10	1		05/15/2020 11:43	11:43	RLD	EPA 8260C
4-Chlorotoluene	<0.30	ug/L	0.30	1.1	1		05/15/2020 11:43	11:43	RLD	EPA 8260C
4-Methyl-2-pentanone	<2.2	ug/L	2.2	7.4	1		05/15/2020 11:43	11:43	RLD	EPA 8260C
Acetone	<4.0	ug/L	4.0	12	1		05/15/2020 11:43	11:43	RLD	EPA 8260C
Benzene	<0.40	ug/L	0.40	1.4	1		05/15/2020 11:43	11:43	RLD	EPA 8260C
Bromobenzene	<0.40	ug/L	0.40	1.3	1		05/15/2020 11:43	11:43	RLD	EPA 8260C
Bromochloromethane	<0.30	ug/L	0.30	1.0	1		05/15/2020 11:43	11:43	RLD	EPA 8260C
Bromodichloromethane	<0.29	ug/L	0.29	0.95	1		05/15/2020 11:43	11:43	RLD	EPA 8260C
Bromoform	<0.40	ug/L	0.40	1.3	1		05/15/2020 11:43	11:43	RLD	EPA 8260C
Bromomethane	<0.90	ug/L	0.90	3.1	1		05/15/2020 11:43	11:43	RLD	EPA 8260C
Carbon disulfide	<0.60	ug/L	0.60	1.9	1		05/15/2020 11:43	11:43	RLD	EPA 8260C
Carbon tetrachloride	<0.30	ug/L	0.30	1.1	1		05/15/2020 11:43	11:43	RLD	EPA 8260C
Chlorobenzene	<0.30	ug/L	0.30	1.1	1		05/15/2020 11:43	11:43	RLD	EPA 8260C
Chloroethane	<0.50	ug/L	0.50	1.6	1		05/15/2020 11:43	11:43	RLD	EPA 8260C
Chloroform	<0.30	ug/L	0.30	1.2	1		05/15/2020 11:43	11:43	RLD	EPA 8260C
Chloromethane	<0.60	ug/L	0.60	2.1	1		05/15/2020 11:43	11:43	RLD	EPA 8260C
cis-1,2-Dichloroethene	<0.30	ug/L	0.30	1.1	1		05/15/2020 11:43	11:43	RLD	EPA 8260C
cis-1,3-Dichloropropene	<0.16	ug/L	0.16	0.54	1		05/15/2020 11:43	11:43	RLD	EPA 8260C
Dibromochloromethane	<0.30	ug/L	0.30	1.1	1		05/15/2020 11:43	11:43	RLD	EPA 8260C
Dibromomethane	<0.22	ug/L	0.22	0.73	1		05/15/2020 11:43	11:43	RLD	EPA 8260C
Dichlorodifluoromethane	0.76	ug/L	0.40 *	1.3	1		05/15/2020 11:43	11:43	RLD	EPA 8260C

Unless specifically stated to the contrary, soil/sediment/sludge sample results/LOD/LOQ/RLs were reported on a Dry Weight Basis

CT LAB#: 418408 Sample Description: P-34S

License/Well #: 01953/154

Sampled: 05/07/2020 1557

Analyte	Result	Units	LOD	LOQ	Dilution	Qualifier	Prep Date/Time	Analysis Date/Time	Analyst	Method
Diisopropyl ether	<0.40	ug/L	0.40	1.3	1		05/15/2020 11:43	11:43	RLD	EPA 8260C
Ethylbenzene	<0.30	ug/L	0.30	1.1	1		05/15/2020 11:43	11:43	RLD	EPA 8260C
Hexachlorobutadiene	<0.40	ug/L	0.40	1.2	1		05/15/2020 11:43	11:43	RLD	EPA 8260C
Isopropylbenzene	<0.30	ug/L	0.30	1.1	1		05/15/2020 11:43	11:43	RLD	EPA 8260C
m & p-Xylene	<0.70	ug/L	0.70	2.4	1		05/15/2020 11:43	11:43	RLD	EPA 8260C
Methyl tert-butyl ether	<0.30	ug/L	0.30	1.1	1		05/15/2020 11:43	11:43	RLD	EPA 8260C
Methylene chloride	<0.40	ug/L	0.40	1.5	1		05/15/2020 11:43	11:43	RLD	EPA 8260C
n-Butylbenzene	<0.29	ug/L	0.29	0.98	1		05/15/2020 11:43	11:43	RLD	EPA 8260C
n-Propylbenzene	<0.30	ug/L	0.30	1.1	1		05/15/2020 11:43	11:43	RLD	EPA 8260C
Naphthalene	<0.30	ug/L	0.30	1.0	1		05/15/2020 11:43	11:43	RLD	EPA 8260C
o-Xylene	<0.26	ug/L	0.26	0.88	1		05/15/2020 11:43	11:43	RLD	EPA 8260C
p-Isopropyltoluene	<0.30	ug/L	0.30	1.1	1		05/15/2020 11:43	11:43	RLD	EPA 8260C
sec-Butylbenzene	<0.40	ug/L	0.40	1.2	1		05/15/2020 11:43	11:43	RLD	EPA 8260C
Styrene	<0.29	ug/L	0.29	0.95	1		05/15/2020 11:43	11:43	RLD	EPA 8260C
tert-Butylbenzene	<0.40	ug/L	0.40	1.2	1		05/15/2020 11:43	11:43	RLD	EPA 8260C
Tetrachloroethene	<0.27	ug/L	0.27	0.89	1		05/15/2020 11:43	11:43	RLD	EPA 8260C
Tetrahydrofuran	<3.0	ug/L	3.0	10	1		05/15/2020 11:43	11:43	RLD	EPA 8260C
Toluene	<0.21	ug/L	0.21	0.69	1		05/15/2020 11:43	11:43	RLD	EPA 8260C
trans-1,2-Dichloroethene	<0.30	ug/L	0.30	1.2	1		05/15/2020 11:43	11:43	RLD	EPA 8260C
trans-1,3-Dichloropropene	<0.23	ug/L	0.23	0.77	1		05/15/2020 11:43	11:43	RLD	EPA 8260C
Trichloroethene	<0.30	ug/L	0.30	1.1	1		05/15/2020 11:43	11:43	RLD	EPA 8260C
Trichlorofluoromethane	<0.40	ug/L	0.40	1.4	1		05/15/2020 11:43	11:43	RLD	EPA 8260C
Vinyl acetate	<5.0	ug/L	5.0	17	1		05/15/2020 11:43	11:43	RLD	EPA 8260C
Vinyl chloride	<0.14	ug/L	0.14	0.46	1		05/15/2020 11:43	11:43	RLD	EPA 8260C
1,2 Dichloroethane-d4	99	% Recovery	89.0	111	1		05/15/2020 11:43	11:43	RLD	EPA 8260C
Bromofluorobenzene	107	% Recovery	83.0	111	1		05/15/2020 11:43	11:43	RLD	EPA 8260C
d8-Toluene	98	% Recovery	93.0	107	1		05/15/2020 11:43	11:43	RLD	EPA 8260C

Unless specifically stated to the contrary, soil/sediment/sludge sample results/LOD/LOQ/RLs were reported on a Dry Weight Basis

CT LAB#: 418408	Sample Description: P-34S	License/Well #: 01953/154	Sampled: 05/07/2020 1557
-----------------	---------------------------	---------------------------	--------------------------

Analyte	Result	Units	LOD	LOQ	Dilution	Qualifier	Prep Date/Time	Analysis Date/Time	Analyst	Method
Dibromofluoromethane	99	% Recovery	90.0	110	1			05/15/2020 11:43	RLD	EPA 8260C

CT LAB#: 418409 Sample Description: P-34D

License/Well #: 01953/153

Sampled: 05/07/2020 1647

Analyte	Result	Units	LOD	LOQ	Dilution	Qualifier	Prep Date/Time	Analysis Date/Time	Analyst	Method
Field Results										
Color (Field)	NONE		N/A	N/A	1			05/07/2020 16:47	SUB	FIELD
Conductivity (Field)	752.3	umhos/cm	N/A	N/A	1			05/07/2020 16:47	SUB	FIELD
Groundwater Elevation (Field)	935.95	Feet MSL	N/A	N/A	1			05/07/2020 16:47	SUB	FIELD
Odor (Field)	NONE		N/A	N/A	1			05/07/2020 16:47	SUB	FIELD
pH (Field)	6.86	S.U.	N/A	N/A	1			05/07/2020 16:47	SUB	FIELD
Temperature (Field)	10.80	Deg. C	N/A	N/A	1			05/07/2020 16:47	SUB	FIELD
Turbidity (Field)	NONE		N/A	N/A	1			05/07/2020 16:47	SUB	FIELD
Organic Results										
1,1,1,2-Tetrachloroethane	<0.40	ug/L	0.40	1.4	1			05/15/2020 12:12	RLD	EPA 8260C
1,1,1-Trichloroethane	<0.29	ug/L	0.29	0.98	1			05/15/2020 12:12	RLD	EPA 8260C
1,1,2,2-Tetrachloroethane	<0.30	ug/L	0.30	1.1	1			05/15/2020 12:12	RLD	EPA 8260C
1,1,2-Trichloroethane	<0.30	ug/L	0.30	0.99	1			05/15/2020 12:12	RLD	EPA 8260C
1,1-Dichloroethane	<0.30	ug/L	0.30	1.1	1			05/15/2020 12:12	RLD	EPA 8260C
1,1-Dichloroethene	<0.40	ug/L	0.40	1.2	1			05/15/2020 12:12	RLD	EPA 8260C
1,1-Dichloropropene	<0.30	ug/L	0.30	1.0	1			05/15/2020 12:12	RLD	EPA 8260C
1,2,3-Trichlorobenzene	<0.23	ug/L	0.23	0.77	1			05/15/2020 12:12	RLD	EPA 8260C
1,2,3-Trichloropropane	<0.30	ug/L	0.30	1.1	1			05/15/2020 12:12	RLD	EPA 8260C
1,2,4-Trichlorobenzene	<0.28	ug/L	0.28	0.93	1			05/15/2020 12:12	RLD	EPA 8260C
1,2,4-Trimethylbenzene	<0.29	ug/L	0.29	0.96	1			05/15/2020 12:12	RLD	EPA 8260C
1,2-Dibromo-3-chloropropane	<0.25	ug/L	0.25	0.82	1			05/15/2020 12:12	RLD	EPA 8260C
1,2-Dibromoethane	<0.30	ug/L	0.30	1.0	1			05/15/2020 12:12	RLD	EPA 8260C
1,2-Dichlorobenzene	<0.30	ug/L	0.30	1.1	1			05/15/2020 12:12	RLD	EPA 8260C
1,2-Dichloroethane	<0.24	ug/L	0.24	0.81	1			05/15/2020 12:12	RLD	EPA 8260C
1,2-Dichloropropane	<0.18	ug/L	0.18	0.61	1			05/15/2020 12:12	RLD	EPA 8260C
1,3,5-Trimethylbenzene	<0.27	ug/L	0.27	0.89	1			05/15/2020 12:12	RLD	EPA 8260C

Unless specifically stated to the contrary, soil/sediment/sludge sample results/LOD/LOQ/RLs were reported on a Dry Weight Basis

CT LAB#: 418409 Sample Description: P-34D

License/Well #: 01953/153

Sampled: 05/07/2020 1647

Analyte	Result	Units	LOD	LOQ	Dilution	Qualifier	Prep Date/Time	Analysis Date/Time	Analyst	Method
1,3-Dichlorobenzene	<0.26	ug/L	0.26	0.87	1		05/15/2020 12:12	12:12	RLD	EPA 8260C
1,3-Dichloropropane	<0.17	ug/L	0.17	0.57	1		05/15/2020 12:12	12:12	RLD	EPA 8260C
1,4-Dichlorobenzene	<0.30	ug/L	0.30	1.1	1		05/15/2020 12:12	12:12	RLD	EPA 8260C
2,2-Dichloropropane	<0.30	ug/L	0.30	0.99	1		05/15/2020 12:12	12:12	RLD	EPA 8260C
2-Butanone	<2.6	ug/L	2.6	8.8	1		05/15/2020 12:12	12:12	RLD	EPA 8260C
2-Chlorotoluene	<0.25	ug/L	0.25	0.84	1		05/15/2020 12:12	12:12	RLD	EPA 8260C
2-Hexanone	<3.0	ug/L	3.0	10	1		05/15/2020 12:12	12:12	RLD	EPA 8260C
4-Chlorotoluene	<0.30	ug/L	0.30	1.1	1		05/15/2020 12:12	12:12	RLD	EPA 8260C
4-Methyl-2-pentanone	<2.2	ug/L	2.2	7.4	1		05/15/2020 12:12	12:12	RLD	EPA 8260C
Acetone	<4.0	ug/L	4.0	12	1		05/15/2020 12:12	12:12	RLD	EPA 8260C
Benzene	<0.40	ug/L	0.40	1.4	1		05/15/2020 12:12	12:12	RLD	EPA 8260C
Bromobenzene	<0.40	ug/L	0.40	1.3	1		05/15/2020 12:12	12:12	RLD	EPA 8260C
Bromochloromethane	<0.30	ug/L	0.30	1.0	1		05/15/2020 12:12	12:12	RLD	EPA 8260C
Bromodichloromethane	<0.29	ug/L	0.29	0.95	1		05/15/2020 12:12	12:12	RLD	EPA 8260C
Bromoform	<0.40	ug/L	0.40	1.3	1		05/15/2020 12:12	12:12	RLD	EPA 8260C
Bromomethane	<0.90	ug/L	0.90	3.1	1		05/15/2020 12:12	12:12	RLD	EPA 8260C
Carbon disulfide	<0.60	ug/L	0.60	1.9	1		05/15/2020 12:12	12:12	RLD	EPA 8260C
Carbon tetrachloride	<0.30	ug/L	0.30	1.1	1		05/15/2020 12:12	12:12	RLD	EPA 8260C
Chlorobenzene	<0.30	ug/L	0.30	1.1	1		05/15/2020 12:12	12:12	RLD	EPA 8260C
Chloroethane	<0.50	ug/L	0.50	1.6	1		05/15/2020 12:12	12:12	RLD	EPA 8260C
Chloroform	<0.30	ug/L	0.30	1.2	1		05/15/2020 12:12	12:12	RLD	EPA 8260C
Chloromethane	<0.60	ug/L	0.60	2.1	1		05/15/2020 12:12	12:12	RLD	EPA 8260C
cis-1,2-Dichloroethene	<0.30	ug/L	0.30	1.1	1		05/15/2020 12:12	12:12	RLD	EPA 8260C
cis-1,3-Dichloropropene	<0.16	ug/L	0.16	0.54	1		05/15/2020 12:12	12:12	RLD	EPA 8260C
Dibromochloromethane	<0.30	ug/L	0.30	1.1	1		05/15/2020 12:12	12:12	RLD	EPA 8260C
Dibromomethane	<0.22	ug/L	0.22	0.73	1		05/15/2020 12:12	12:12	RLD	EPA 8260C
Dichlorodifluoromethane	<0.40	ug/L	0.40	1.3	1		05/15/2020 12:12	12:12	RLD	EPA 8260C

Unless specifically stated to the contrary, soil/sediment/sludge sample results/LOD/LOQ/RLs were reported on a Dry Weight Basis

CT LAB#: 418409 Sample Description: P-34D

License/Well #: 01953/153

Sampled: 05/07/2020 1647

Analyte	Result	Units	LOD	LOQ	Dilution	Qualifier	Prep Date/Time	Analysis Date/Time	Analyst	Method
Diisopropyl ether	<0.40	ug/L	0.40	1.3	1		05/15/2020 12:12	12:12	RLD	EPA 8260C
Ethylbenzene	<0.30	ug/L	0.30	1.1	1		05/15/2020 12:12	12:12	RLD	EPA 8260C
Hexachlorobutadiene	<0.40	ug/L	0.40	1.2	1		05/15/2020 12:12	12:12	RLD	EPA 8260C
Isopropylbenzene	<0.30	ug/L	0.30	1.1	1		05/15/2020 12:12	12:12	RLD	EPA 8260C
m & p-Xylene	<0.70	ug/L	0.70	2.4	1		05/15/2020 12:12	12:12	RLD	EPA 8260C
Methyl tert-butyl ether	<0.30	ug/L	0.30	1.1	1		05/15/2020 12:12	12:12	RLD	EPA 8260C
Methylene chloride	<0.40	ug/L	0.40	1.5	1		05/15/2020 12:12	12:12	RLD	EPA 8260C
n-Butylbenzene	<0.29	ug/L	0.29	0.98	1		05/15/2020 12:12	12:12	RLD	EPA 8260C
n-Propylbenzene	<0.30	ug/L	0.30	1.1	1		05/15/2020 12:12	12:12	RLD	EPA 8260C
Naphthalene	<0.30	ug/L	0.30	1.0	1		05/15/2020 12:12	12:12	RLD	EPA 8260C
o-Xylene	<0.26	ug/L	0.26	0.88	1		05/15/2020 12:12	12:12	RLD	EPA 8260C
p-Isopropyltoluene	<0.30	ug/L	0.30	1.1	1		05/15/2020 12:12	12:12	RLD	EPA 8260C
sec-Butylbenzene	<0.40	ug/L	0.40	1.2	1		05/15/2020 12:12	12:12	RLD	EPA 8260C
Styrene	<0.29	ug/L	0.29	0.95	1		05/15/2020 12:12	12:12	RLD	EPA 8260C
tert-Butylbenzene	<0.40	ug/L	0.40	1.2	1		05/15/2020 12:12	12:12	RLD	EPA 8260C
Tetrachloroethene	<0.27	ug/L	0.27	0.89	1		05/15/2020 12:12	12:12	RLD	EPA 8260C
Tetrahydrofuran	<3.0	ug/L	3.0	10	1		05/15/2020 12:12	12:12	RLD	EPA 8260C
Toluene	<0.21	ug/L	0.21	0.69	1		05/15/2020 12:12	12:12	RLD	EPA 8260C
trans-1,2-Dichloroethene	<0.30	ug/L	0.30	1.2	1		05/15/2020 12:12	12:12	RLD	EPA 8260C
trans-1,3-Dichloropropene	<0.23	ug/L	0.23	0.77	1		05/15/2020 12:12	12:12	RLD	EPA 8260C
Trichloroethene	<0.30	ug/L	0.30	1.1	1		05/15/2020 12:12	12:12	RLD	EPA 8260C
Trichlorofluoromethane	<0.40	ug/L	0.40	1.4	1		05/15/2020 12:12	12:12	RLD	EPA 8260C
Vinyl acetate	<5.0	ug/L	5.0	17	1		05/15/2020 12:12	12:12	RLD	EPA 8260C
Vinyl chloride	<0.14	ug/L	0.14	0.46	1		05/15/2020 12:12	12:12	RLD	EPA 8260C
1,2 Dichloroethane-d4	100	% Recovery	89.0	111	1		05/15/2020 12:12	12:12	RLD	EPA 8260C
Bromofluorobenzene	107	% Recovery	83.0	111	1		05/15/2020 12:12	12:12	RLD	EPA 8260C
d8-Toluene	97	% Recovery	93.0	107	1		05/15/2020 12:12	12:12	RLD	EPA 8260C

Unless specifically stated to the contrary, soil/sediment/sludge sample results/LOD/LOQ/RLs were reported on a Dry Weight Basis

CT LAB#: 418409	Sample Description: P-34D	License/Well #: 01953/153	Sampled: 05/07/2020 1647
-----------------	---------------------------	---------------------------	--------------------------

Analyte	Result	Units	LOD	LOQ	Dilution	Qualifier	Prep Date/Time	Analysis Date/Time	Analyst	Method
Dibromofluoromethane	103	% Recovery	90.0	110	1			05/15/2020 12:12	RLD	EPA 8260C

CT LAB#: 418416 Sample Description: P-40I License/Well #: 01953/162 Sampled: 05/07/2020 1206

Analyte	Result	Units	LOD	LOQ	Dilution	Qualifier	Prep Date/Time	Analysis Date/Time	Analyst	Method
Field Results										
Color (Field)	NONE		N/A	N/A	1			05/07/2020 12:06	SUB	FIELD
Conductivity (Field)	681.7	umhos/cm	N/A	N/A	1			05/07/2020 12:06	SUB	FIELD
Groundwater Elevation (Field)	918.07	Feet MSL	N/A	N/A	1			05/07/2020 12:06	SUB	FIELD
Odor (Field)	NONE		N/A	N/A	1			05/07/2020 12:06	SUB	FIELD
pH (Field)	6.79	S.U.	N/A	N/A	1			05/07/2020 12:06	SUB	FIELD
Temperature (Field)	10.17	Deg. C	N/A	N/A	1			05/07/2020 12:06	SUB	FIELD
Turbidity (Field)	NONE		N/A	N/A	1			05/07/2020 12:06	SUB	FIELD
Organic Results										
1,1,1,2-Tetrachloroethane	<0.40	ug/L	0.40	1.4	1			05/15/2020 12:40	RLD	EPA 8260C
1,1,1-Trichloroethane	<0.29	ug/L	0.29	0.98	1			05/15/2020 12:40	RLD	EPA 8260C
1,1,2,2-Tetrachloroethane	<0.30	ug/L	0.30	1.1	1			05/15/2020 12:40	RLD	EPA 8260C
1,1,2-Trichloroethane	<0.30	ug/L	0.30	0.99	1			05/15/2020 12:40	RLD	EPA 8260C
1,1-Dichloroethane	<0.30	ug/L	0.30	1.1	1			05/15/2020 12:40	RLD	EPA 8260C
1,1-Dichloroethene	<0.40	ug/L	0.40	1.2	1			05/15/2020 12:40	RLD	EPA 8260C
1,1-Dichloropropene	<0.30	ug/L	0.30	1.0	1			05/15/2020 12:40	RLD	EPA 8260C
1,2,3-Trichlorobenzene	<0.23	ug/L	0.23	0.77	1			05/15/2020 12:40	RLD	EPA 8260C
1,2,3-Trichloropropane	<0.30	ug/L	0.30	1.1	1			05/15/2020 12:40	RLD	EPA 8260C
1,2,4-Trichlorobenzene	<0.28	ug/L	0.28	0.93	1			05/15/2020 12:40	RLD	EPA 8260C
1,2,4-Trimethylbenzene	<0.29	ug/L	0.29	0.96	1			05/15/2020 12:40	RLD	EPA 8260C
1,2-Dibromo-3-chloropropane	<0.25	ug/L	0.25	0.82	1			05/15/2020 12:40	RLD	EPA 8260C
1,2-Dibromoethane	<0.30	ug/L	0.30	1.0	1			05/15/2020 12:40	RLD	EPA 8260C
1,2-Dichlorobenzene	<0.30	ug/L	0.30	1.1	1			05/15/2020 12:40	RLD	EPA 8260C
1,2-Dichloroethane	<0.24	ug/L	0.24	0.81	1			05/15/2020 12:40	RLD	EPA 8260C
1,2-Dichloropropane	<0.18	ug/L	0.18	0.61	1			05/15/2020 12:40	RLD	EPA 8260C
1,3,5-Trimethylbenzene	<0.27	ug/L	0.27	0.89	1			05/15/2020 12:40	RLD	EPA 8260C

Unless specifically stated to the contrary, soil/sediment/sludge sample results/LOD/LOQ/RLs were reported on a Dry Weight Basis

CT LAB#: 418416 Sample Description: P-40I

License/Well #: 01953/162

Sampled: 05/07/2020 1206

Analyte	Result	Units	LOD	LOQ	Dilution	Qualifier	Prep Date/Time	Analysis Date/Time	Analyst	Method
1,3-Dichlorobenzene	<0.26	ug/L	0.26	0.87	1		05/15/2020 12:40	12:40	RLD	EPA 8260C
1,3-Dichloropropane	<0.17	ug/L	0.17	0.57	1		05/15/2020 12:40	12:40	RLD	EPA 8260C
1,4-Dichlorobenzene	<0.30	ug/L	0.30	1.1	1		05/15/2020 12:40	12:40	RLD	EPA 8260C
2,2-Dichloropropane	<0.30	ug/L	0.30	0.99	1		05/15/2020 12:40	12:40	RLD	EPA 8260C
2-Butanone	<2.6	ug/L	2.6	8.8	1		05/15/2020 12:40	12:40	RLD	EPA 8260C
2-Chlorotoluene	<0.25	ug/L	0.25	0.84	1		05/15/2020 12:40	12:40	RLD	EPA 8260C
2-Hexanone	<3.0	ug/L	3.0	10	1		05/15/2020 12:40	12:40	RLD	EPA 8260C
4-Chlorotoluene	<0.30	ug/L	0.30	1.1	1		05/15/2020 12:40	12:40	RLD	EPA 8260C
4-Methyl-2-pentanone	<2.2	ug/L	2.2	7.4	1		05/15/2020 12:40	12:40	RLD	EPA 8260C
Acetone	<4.0	ug/L	4.0	12	1		05/15/2020 12:40	12:40	RLD	EPA 8260C
Benzene	<0.40	ug/L	0.40	1.4	1		05/15/2020 12:40	12:40	RLD	EPA 8260C
Bromobenzene	<0.40	ug/L	0.40	1.3	1		05/15/2020 12:40	12:40	RLD	EPA 8260C
Bromochloromethane	<0.30	ug/L	0.30	1.0	1		05/15/2020 12:40	12:40	RLD	EPA 8260C
Bromodichloromethane	<0.29	ug/L	0.29	0.95	1		05/15/2020 12:40	12:40	RLD	EPA 8260C
Bromoform	<0.40	ug/L	0.40	1.3	1		05/15/2020 12:40	12:40	RLD	EPA 8260C
Bromomethane	<0.90	ug/L	0.90	3.1	1		05/15/2020 12:40	12:40	RLD	EPA 8260C
Carbon disulfide	<0.60	ug/L	0.60	1.9	1		05/15/2020 12:40	12:40	RLD	EPA 8260C
Carbon tetrachloride	<0.30	ug/L	0.30	1.1	1		05/15/2020 12:40	12:40	RLD	EPA 8260C
Chlorobenzene	<0.30	ug/L	0.30	1.1	1		05/15/2020 12:40	12:40	RLD	EPA 8260C
Chloroethane	<0.50	ug/L	0.50	1.6	1		05/15/2020 12:40	12:40	RLD	EPA 8260C
Chloroform	<0.30	ug/L	0.30	1.2	1		05/15/2020 12:40	12:40	RLD	EPA 8260C
Chloromethane	<0.60	ug/L	0.60	2.1	1		05/15/2020 12:40	12:40	RLD	EPA 8260C
cis-1,2-Dichloroethene	0.77	ug/L	0.30 *	1.1	1		05/15/2020 12:40	12:40	RLD	EPA 8260C
cis-1,3-Dichloropropene	<0.16	ug/L	0.16	0.54	1		05/15/2020 12:40	12:40	RLD	EPA 8260C
Dibromochloromethane	<0.30	ug/L	0.30	1.1	1		05/15/2020 12:40	12:40	RLD	EPA 8260C
Dibromomethane	<0.22	ug/L	0.22	0.73	1		05/15/2020 12:40	12:40	RLD	EPA 8260C
Dichlorodifluoromethane	0.65	ug/L	0.40 *	1.3	1		05/15/2020 12:40	12:40	RLD	EPA 8260C

Unless specifically stated to the contrary, soil/sediment/sludge sample results/LOD/LOQ/RLs were reported on a Dry Weight Basis

CT LAB#: 418416 Sample Description: P-40I

License/Well #: 01953/162

Sampled: 05/07/2020 1206

Analyte	Result	Units	LOD	LOQ	Dilution	Qualifier	Prep Date/Time	Analysis Date/Time	Analyst	Method
Diisopropyl ether	<0.40	ug/L	0.40	1.3	1			05/15/2020 12:40	RLD	EPA 8260C
Ethylbenzene	<0.30	ug/L	0.30	1.1	1			05/15/2020 12:40	RLD	EPA 8260C
Hexachlorobutadiene	<0.40	ug/L	0.40	1.2	1			05/15/2020 12:40	RLD	EPA 8260C
Isopropylbenzene	<0.30	ug/L	0.30	1.1	1			05/15/2020 12:40	RLD	EPA 8260C
m & p-Xylene	<0.70	ug/L	0.70	2.4	1			05/15/2020 12:40	RLD	EPA 8260C
Methyl tert-butyl ether	<0.30	ug/L	0.30	1.1	1			05/15/2020 12:40	RLD	EPA 8260C
Methylene chloride	<0.40	ug/L	0.40	1.5	1			05/15/2020 12:40	RLD	EPA 8260C
n-Butylbenzene	<0.29	ug/L	0.29	0.98	1			05/15/2020 12:40	RLD	EPA 8260C
n-Propylbenzene	<0.30	ug/L	0.30	1.1	1			05/15/2020 12:40	RLD	EPA 8260C
Naphthalene	<0.30	ug/L	0.30	1.0	1			05/15/2020 12:40	RLD	EPA 8260C
o-Xylene	<0.26	ug/L	0.26	0.88	1			05/15/2020 12:40	RLD	EPA 8260C
p-Isopropyltoluene	<0.30	ug/L	0.30	1.1	1			05/15/2020 12:40	RLD	EPA 8260C
sec-Butylbenzene	<0.40	ug/L	0.40	1.2	1			05/15/2020 12:40	RLD	EPA 8260C
Styrene	<0.29	ug/L	0.29	0.95	1			05/15/2020 12:40	RLD	EPA 8260C
tert-Butylbenzene	<0.40	ug/L	0.40	1.2	1			05/15/2020 12:40	RLD	EPA 8260C
Tetrachloroethene	1.9	ug/L	0.27	0.89	1			05/15/2020 12:40	RLD	EPA 8260C
Tetrahydrofuran	<3.0	ug/L	3.0	10	1			05/15/2020 12:40	RLD	EPA 8260C
Toluene	<0.21	ug/L	0.21	0.69	1			05/15/2020 12:40	RLD	EPA 8260C
trans-1,2-Dichloroethene	<0.30	ug/L	0.30	1.2	1			05/15/2020 12:40	RLD	EPA 8260C
trans-1,3-Dichloropropene	<0.23	ug/L	0.23	0.77	1			05/15/2020 12:40	RLD	EPA 8260C
Trichloroethene	0.50	ug/L	0.30 *	1.1	1			05/15/2020 12:40	RLD	EPA 8260C
Trichlorofluoromethane	<0.40	ug/L	0.40	1.4	1			05/15/2020 12:40	RLD	EPA 8260C
Vinyl acetate	<5.0	ug/L	5.0	17	1			05/15/2020 12:40	RLD	EPA 8260C
Vinyl chloride	<0.14	ug/L	0.14	0.46	1			05/15/2020 12:40	RLD	EPA 8260C
1,2 Dichloroethane-d4	101	% Recovery	89.0	111	1			05/15/2020 12:40	RLD	EPA 8260C
Bromofluorobenzene	105	% Recovery	83.0	111	1			05/15/2020 12:40	RLD	EPA 8260C
d8-Toluene	98	% Recovery	93.0	107	1			05/15/2020 12:40	RLD	EPA 8260C

Unless specifically stated to the contrary, soil/sediment/sludge sample results/LOD/LOQ/RLs were reported on a Dry Weight Basis

CT LAB#: 418416	Sample Description: P-401	License/Well #: 01953/162	Sampled: 05/07/2020 1206
-----------------	---------------------------	---------------------------	--------------------------

Analyte	Result	Units	LOD	LOQ	Dilution	Qualifier	Prep Date/Time	Analysis Date/Time	Analyst	Method
Dibromofluoromethane	101	% Recovery	90.0	110	1			05/15/2020 12:40	RLD	EPA 8260C

CT LAB#: 418417 Sample Description: P-40D

License/Well #: 01953/161

Sampled: 05/07/2020 1143

Analyte	Result	Units	LOD	LOQ	Dilution	Qualifier	Prep Date/Time	Analysis Date/Time	Analyst	Method
Field Results										
Color (Field)	NONE		N/A	N/A	1			05/07/2020 11:43	SUB	FIELD
Conductivity (Field)	607.0	umhos/cm	N/A	N/A	1			05/07/2020 11:43	SUB	FIELD
Groundwater Elevation (Field)	917.44	Feet MSL	N/A	N/A	1			05/07/2020 11:43	SUB	FIELD
Odor (Field)	NONE		N/A	N/A	1			05/07/2020 11:43	SUB	FIELD
pH (Field)	7.24	S.U.	N/A	N/A	1			05/07/2020 11:43	SUB	FIELD
Temperature (Field)	9.81	Deg. C	N/A	N/A	1			05/07/2020 11:43	SUB	FIELD
Turbidity (Field)	NONE		N/A	N/A	1			05/07/2020 11:43	SUB	FIELD
Organic Results										
1,1,1,2-Tetrachloroethane	<0.40	ug/L	0.40	1.4	1			05/15/2020 13:08	RLD	EPA 8260C
1,1,1-Trichloroethane	<0.29	ug/L	0.29	0.98	1			05/15/2020 13:08	RLD	EPA 8260C
1,1,2,2-Tetrachloroethane	<0.30	ug/L	0.30	1.1	1			05/15/2020 13:08	RLD	EPA 8260C
1,1,2-Trichloroethane	<0.30	ug/L	0.30	0.99	1			05/15/2020 13:08	RLD	EPA 8260C
1,1-Dichloroethane	<0.30	ug/L	0.30	1.1	1			05/15/2020 13:08	RLD	EPA 8260C
1,1-Dichloroethene	<0.40	ug/L	0.40	1.2	1			05/15/2020 13:08	RLD	EPA 8260C
1,1-Dichloropropene	<0.30	ug/L	0.30	1.0	1			05/15/2020 13:08	RLD	EPA 8260C
1,2,3-Trichlorobenzene	<0.23	ug/L	0.23	0.77	1			05/15/2020 13:08	RLD	EPA 8260C
1,2,3-Trichloropropane	<0.30	ug/L	0.30	1.1	1			05/15/2020 13:08	RLD	EPA 8260C
1,2,4-Trichlorobenzene	<0.28	ug/L	0.28	0.93	1			05/15/2020 13:08	RLD	EPA 8260C
1,2,4-Trimethylbenzene	<0.29	ug/L	0.29	0.96	1			05/15/2020 13:08	RLD	EPA 8260C
1,2-Dibromo-3-chloropropane	<0.25	ug/L	0.25	0.82	1			05/15/2020 13:08	RLD	EPA 8260C
1,2-Dibromoethane	<0.30	ug/L	0.30	1.0	1			05/15/2020 13:08	RLD	EPA 8260C
1,2-Dichlorobenzene	<0.30	ug/L	0.30	1.1	1			05/15/2020 13:08	RLD	EPA 8260C
1,2-Dichloroethane	<0.24	ug/L	0.24	0.81	1			05/15/2020 13:08	RLD	EPA 8260C
1,2-Dichloropropane	<0.18	ug/L	0.18	0.61	1			05/15/2020 13:08	RLD	EPA 8260C
1,3,5-Trimethylbenzene	<0.27	ug/L	0.27	0.89	1			05/15/2020 13:08	RLD	EPA 8260C

Unless specifically stated to the contrary, soil/sediment/sludge sample results/LOD/LOQ/RLs were reported on a Dry Weight Basis

CT LAB#: 418417 Sample Description: P-40D

License/Well #: 01953/161

Sampled: 05/07/2020 1143

Analyte	Result	Units	LOD	LOQ	Dilution	Qualifier	Prep Date/Time	Analysis Date/Time	Analyst	Method
1,3-Dichlorobenzene	<0.26	ug/L	0.26	0.87	1		05/15/2020 13:08	13:08	RLD	EPA 8260C
1,3-Dichloropropane	<0.17	ug/L	0.17	0.57	1		05/15/2020 13:08	13:08	RLD	EPA 8260C
1,4-Dichlorobenzene	<0.30	ug/L	0.30	1.1	1		05/15/2020 13:08	13:08	RLD	EPA 8260C
2,2-Dichloropropane	<0.30	ug/L	0.30	0.99	1		05/15/2020 13:08	13:08	RLD	EPA 8260C
2-Butanone	<2.6	ug/L	2.6	8.8	1		05/15/2020 13:08	13:08	RLD	EPA 8260C
2-Chlorotoluene	<0.25	ug/L	0.25	0.84	1		05/15/2020 13:08	13:08	RLD	EPA 8260C
2-Hexanone	<3.0	ug/L	3.0	10	1		05/15/2020 13:08	13:08	RLD	EPA 8260C
4-Chlorotoluene	<0.30	ug/L	0.30	1.1	1		05/15/2020 13:08	13:08	RLD	EPA 8260C
4-Methyl-2-pentanone	<2.2	ug/L	2.2	7.4	1		05/15/2020 13:08	13:08	RLD	EPA 8260C
Acetone	<4.0	ug/L	4.0	12	1		05/15/2020 13:08	13:08	RLD	EPA 8260C
Benzene	<0.40	ug/L	0.40	1.4	1		05/15/2020 13:08	13:08	RLD	EPA 8260C
Bromobenzene	<0.40	ug/L	0.40	1.3	1		05/15/2020 13:08	13:08	RLD	EPA 8260C
Bromochloromethane	<0.30	ug/L	0.30	1.0	1		05/15/2020 13:08	13:08	RLD	EPA 8260C
Bromodichloromethane	<0.29	ug/L	0.29	0.95	1		05/15/2020 13:08	13:08	RLD	EPA 8260C
Bromoform	<0.40	ug/L	0.40	1.3	1		05/15/2020 13:08	13:08	RLD	EPA 8260C
Bromomethane	<0.90	ug/L	0.90	3.1	1		05/15/2020 13:08	13:08	RLD	EPA 8260C
Carbon disulfide	<0.60	ug/L	0.60	1.9	1		05/15/2020 13:08	13:08	RLD	EPA 8260C
Carbon tetrachloride	<0.30	ug/L	0.30	1.1	1		05/15/2020 13:08	13:08	RLD	EPA 8260C
Chlorobenzene	<0.30	ug/L	0.30	1.1	1		05/15/2020 13:08	13:08	RLD	EPA 8260C
Chloroethane	<0.50	ug/L	0.50	1.6	1		05/15/2020 13:08	13:08	RLD	EPA 8260C
Chloroform	<0.30	ug/L	0.30	1.2	1		05/15/2020 13:08	13:08	RLD	EPA 8260C
Chloromethane	<0.60	ug/L	0.60	2.1	1		05/15/2020 13:08	13:08	RLD	EPA 8260C
cis-1,2-Dichloroethene	<0.30	ug/L	0.30	1.1	1		05/15/2020 13:08	13:08	RLD	EPA 8260C
cis-1,3-Dichloropropene	<0.16	ug/L	0.16	0.54	1		05/15/2020 13:08	13:08	RLD	EPA 8260C
Dibromochloromethane	<0.30	ug/L	0.30	1.1	1		05/15/2020 13:08	13:08	RLD	EPA 8260C
Dibromomethane	<0.22	ug/L	0.22	0.73	1		05/15/2020 13:08	13:08	RLD	EPA 8260C
Dichlorodifluoromethane	<0.40	ug/L	0.40	1.3	1		05/15/2020 13:08	13:08	RLD	EPA 8260C

Unless specifically stated to the contrary, soil/sediment/sludge sample results/LOD/LOQ/RLs were reported on a Dry Weight Basis

CT LAB#: 418417 Sample Description: P-40D

License/Well #: 01953/161

Sampled: 05/07/2020 1143

Analyte	Result	Units	LOD	LOQ	Dilution	Qualifier	Prep Date/Time	Analysis Date/Time	Analyst	Method
Diisopropyl ether	<0.40	ug/L	0.40	1.3	1			05/15/2020 13:08	RLD	EPA 8260C
Ethylbenzene	<0.30	ug/L	0.30	1.1	1			05/15/2020 13:08	RLD	EPA 8260C
Hexachlorobutadiene	<0.40	ug/L	0.40	1.2	1			05/15/2020 13:08	RLD	EPA 8260C
Isopropylbenzene	<0.30	ug/L	0.30	1.1	1			05/15/2020 13:08	RLD	EPA 8260C
m & p-Xylene	<0.70	ug/L	0.70	2.4	1			05/15/2020 13:08	RLD	EPA 8260C
Methyl tert-butyl ether	<0.30	ug/L	0.30	1.1	1			05/15/2020 13:08	RLD	EPA 8260C
Methylene chloride	<0.40	ug/L	0.40	1.5	1			05/15/2020 13:08	RLD	EPA 8260C
n-Butylbenzene	<0.29	ug/L	0.29	0.98	1			05/15/2020 13:08	RLD	EPA 8260C
n-Propylbenzene	<0.30	ug/L	0.30	1.1	1			05/15/2020 13:08	RLD	EPA 8260C
Naphthalene	<0.30	ug/L	0.30	1.0	1			05/15/2020 13:08	RLD	EPA 8260C
o-Xylene	<0.26	ug/L	0.26	0.88	1			05/15/2020 13:08	RLD	EPA 8260C
p-Isopropyltoluene	<0.30	ug/L	0.30	1.1	1			05/15/2020 13:08	RLD	EPA 8260C
sec-Butylbenzene	<0.40	ug/L	0.40	1.2	1			05/15/2020 13:08	RLD	EPA 8260C
Styrene	<0.29	ug/L	0.29	0.95	1			05/15/2020 13:08	RLD	EPA 8260C
tert-Butylbenzene	<0.40	ug/L	0.40	1.2	1			05/15/2020 13:08	RLD	EPA 8260C
Tetrachloroethene	0.51	ug/L	0.27 *	0.89	1			05/15/2020 13:08	RLD	EPA 8260C
Tetrahydrofuran	<3.0	ug/L	3.0	10	1			05/15/2020 13:08	RLD	EPA 8260C
Toluene	<0.21	ug/L	0.21	0.69	1			05/15/2020 13:08	RLD	EPA 8260C
trans-1,2-Dichloroethene	<0.30	ug/L	0.30	1.2	1			05/15/2020 13:08	RLD	EPA 8260C
trans-1,3-Dichloropropene	<0.23	ug/L	0.23	0.77	1			05/15/2020 13:08	RLD	EPA 8260C
Trichloroethene	<0.30	ug/L	0.30	1.1	1			05/15/2020 13:08	RLD	EPA 8260C
Trichlorofluoromethane	<0.40	ug/L	0.40	1.4	1			05/15/2020 13:08	RLD	EPA 8260C
Vinyl acetate	<5.0	ug/L	5.0	17	1			05/15/2020 13:08	RLD	EPA 8260C
Vinyl chloride	<0.14	ug/L	0.14	0.46	1			05/15/2020 13:08	RLD	EPA 8260C
1,2 Dichloroethane-d4	100	% Recovery	89.0	111	1			05/15/2020 13:08	RLD	EPA 8260C
Bromofluorobenzene	108	% Recovery	83.0	111	1			05/15/2020 13:08	RLD	EPA 8260C
d8-Toluene	99	% Recovery	93.0	107	1			05/15/2020 13:08	RLD	EPA 8260C

Unless specifically stated to the contrary, soil/sediment/sludge sample results/LOD/LOQ/RLs were reported on a Dry Weight Basis

CT LAB#: 418417	Sample Description: P-40D	License/Well #: 01953/161	Sampled: 05/07/2020 1143
-----------------	---------------------------	---------------------------	--------------------------

Analyte	Result	Units	LOD	LOQ	Dilution	Qualifier	Prep Date/Time	Analysis Date/Time	Analyst	Method
Dibromofluoromethane	100	% Recovery	90.0	110	1			05/15/2020 13:08	RLD	EPA 8260C

CT LAB#: 418418 Sample Description: P-41D

License/Well #: 01953/165

Sampled: 05/07/2020 0947

Analyte	Result	Units	LOD	LOQ	Dilution	Qualifier	Prep Date/Time	Analysis Date/Time	Analyst	Method
Field Results										
Color (Field)	WHITE		N/A	N/A	1			05/07/2020 09:49	SUB	FIELD
Conductivity (Field)	746.2	umhos/cm	N/A	N/A	1			05/07/2020 09:49	SUB	FIELD
Groundwater Elevation (Field)	914.39	Feet MSL	N/A	N/A	1			05/07/2020 09:49	SUB	FIELD
Odor (Field)	NONE		N/A	N/A	1			05/07/2020 09:49	SUB	FIELD
pH (Field)	7.22	S.U.	N/A	N/A	1			05/07/2020 09:49	SUB	FIELD
Temperature (Field)	10.46	Deg. C	N/A	N/A	1			05/07/2020 09:49	SUB	FIELD
Turbidity (Field)	SLIGHT		N/A	N/A	1			05/07/2020 09:49	SUB	FIELD
Organic Results										
1,1,1,2-Tetrachloroethane	<0.40	ug/L	0.40	1.4	1			05/15/2020 13:37	RLD	EPA 8260C
1,1,1-Trichloroethane	<0.29	ug/L	0.29	0.98	1			05/15/2020 13:37	RLD	EPA 8260C
1,1,2,2-Tetrachloroethane	<0.30	ug/L	0.30	1.1	1			05/15/2020 13:37	RLD	EPA 8260C
1,1,2-Trichloroethane	<0.30	ug/L	0.30	0.99	1			05/15/2020 13:37	RLD	EPA 8260C
1,1-Dichloroethane	<0.30	ug/L	0.30	1.1	1			05/15/2020 13:37	RLD	EPA 8260C
1,1-Dichloroethene	<0.40	ug/L	0.40	1.2	1			05/15/2020 13:37	RLD	EPA 8260C
1,1-Dichloropropene	<0.30	ug/L	0.30	1.0	1			05/15/2020 13:37	RLD	EPA 8260C
1,2,3-Trichlorobenzene	<0.23	ug/L	0.23	0.77	1			05/15/2020 13:37	RLD	EPA 8260C
1,2,3-Trichloropropane	<0.30	ug/L	0.30	1.1	1			05/15/2020 13:37	RLD	EPA 8260C
1,2,4-Trichlorobenzene	<0.28	ug/L	0.28	0.93	1			05/15/2020 13:37	RLD	EPA 8260C
1,2,4-Trimethylbenzene	<0.29	ug/L	0.29	0.96	1			05/15/2020 13:37	RLD	EPA 8260C
1,2-Dibromo-3-chloropropane	<0.25	ug/L	0.25	0.82	1			05/15/2020 13:37	RLD	EPA 8260C
1,2-Dibromoethane	<0.30	ug/L	0.30	1.0	1			05/15/2020 13:37	RLD	EPA 8260C
1,2-Dichlorobenzene	<0.30	ug/L	0.30	1.1	1			05/15/2020 13:37	RLD	EPA 8260C
1,2-Dichloroethane	<0.24	ug/L	0.24	0.81	1			05/15/2020 13:37	RLD	EPA 8260C
1,2-Dichloropropane	<0.18	ug/L	0.18	0.61	1			05/15/2020 13:37	RLD	EPA 8260C
1,3,5-Trimethylbenzene	<0.27	ug/L	0.27	0.89	1			05/15/2020 13:37	RLD	EPA 8260C

Unless specifically stated to the contrary, soil/sediment/sludge sample results/LOD/LOQ/RLs were reported on a Dry Weight Basis

CT LAB#: 418418 Sample Description: P-41D

License/Well #: 01953/165

Sampled: 05/07/2020 0947

Analyte	Result	Units	LOD	LOQ	Dilution	Qualifier	Prep Date/Time	Analysis Date/Time	Analyst	Method
1,3-Dichlorobenzene	<0.26	ug/L	0.26	0.87	1		05/15/2020 13:37	13:37	RLD	EPA 8260C
1,3-Dichloropropane	<0.17	ug/L	0.17	0.57	1		05/15/2020 13:37	13:37	RLD	EPA 8260C
1,4-Dichlorobenzene	<0.30	ug/L	0.30	1.1	1		05/15/2020 13:37	13:37	RLD	EPA 8260C
2,2-Dichloropropane	<0.30	ug/L	0.30	0.99	1		05/15/2020 13:37	13:37	RLD	EPA 8260C
2-Butanone	<2.6	ug/L	2.6	8.8	1		05/15/2020 13:37	13:37	RLD	EPA 8260C
2-Chlorotoluene	<0.25	ug/L	0.25	0.84	1		05/15/2020 13:37	13:37	RLD	EPA 8260C
2-Hexanone	<3.0	ug/L	3.0	10	1		05/15/2020 13:37	13:37	RLD	EPA 8260C
4-Chlorotoluene	<0.30	ug/L	0.30	1.1	1		05/15/2020 13:37	13:37	RLD	EPA 8260C
4-Methyl-2-pentanone	<2.2	ug/L	2.2	7.4	1		05/15/2020 13:37	13:37	RLD	EPA 8260C
Acetone	<4.0	ug/L	4.0	12	1		05/15/2020 13:37	13:37	RLD	EPA 8260C
Benzene	<0.40	ug/L	0.40	1.4	1		05/15/2020 13:37	13:37	RLD	EPA 8260C
Bromobenzene	<0.40	ug/L	0.40	1.3	1		05/15/2020 13:37	13:37	RLD	EPA 8260C
Bromochloromethane	<0.30	ug/L	0.30	1.0	1		05/15/2020 13:37	13:37	RLD	EPA 8260C
Bromodichloromethane	<0.29	ug/L	0.29	0.95	1		05/15/2020 13:37	13:37	RLD	EPA 8260C
Bromoform	<0.40	ug/L	0.40	1.3	1		05/15/2020 13:37	13:37	RLD	EPA 8260C
Bromomethane	<0.90	ug/L	0.90	3.1	1		05/15/2020 13:37	13:37	RLD	EPA 8260C
Carbon disulfide	<0.60	ug/L	0.60	1.9	1		05/15/2020 13:37	13:37	RLD	EPA 8260C
Carbon tetrachloride	<0.30	ug/L	0.30	1.1	1		05/15/2020 13:37	13:37	RLD	EPA 8260C
Chlorobenzene	<0.30	ug/L	0.30	1.1	1		05/15/2020 13:37	13:37	RLD	EPA 8260C
Chloroethane	<0.50	ug/L	0.50	1.6	1		05/15/2020 13:37	13:37	RLD	EPA 8260C
Chloroform	<0.30	ug/L	0.30	1.2	1		05/15/2020 13:37	13:37	RLD	EPA 8260C
Chloromethane	<0.60	ug/L	0.60	2.1	1		05/15/2020 13:37	13:37	RLD	EPA 8260C
cis-1,2-Dichloroethene	<0.30	ug/L	0.30	1.1	1		05/15/2020 13:37	13:37	RLD	EPA 8260C
cis-1,3-Dichloropropene	<0.16	ug/L	0.16	0.54	1		05/15/2020 13:37	13:37	RLD	EPA 8260C
Dibromochloromethane	<0.30	ug/L	0.30	1.1	1		05/15/2020 13:37	13:37	RLD	EPA 8260C
Dibromomethane	<0.22	ug/L	0.22	0.73	1		05/15/2020 13:37	13:37	RLD	EPA 8260C
Dichlorodifluoromethane	<0.40	ug/L	0.40	1.3	1		05/15/2020 13:37	13:37	RLD	EPA 8260C

Unless specifically stated to the contrary, soil/sediment/sludge sample results/LOD/LOQ/RLs were reported on a Dry Weight Basis

CT LAB#: 418418 Sample Description: P-41D

License/Well #: 01953/165

Sampled: 05/07/2020 0947

Analyte	Result	Units	LOD	LOQ	Dilution	Qualifier	Prep Date/Time	Analysis Date/Time	Analyst	Method
Diisopropyl ether	<0.40	ug/L	0.40	1.3	1			05/15/2020 13:37	RLD	EPA 8260C
Ethylbenzene	<0.30	ug/L	0.30	1.1	1			05/15/2020 13:37	RLD	EPA 8260C
Hexachlorobutadiene	<0.40	ug/L	0.40	1.2	1			05/15/2020 13:37	RLD	EPA 8260C
Isopropylbenzene	<0.30	ug/L	0.30	1.1	1			05/15/2020 13:37	RLD	EPA 8260C
m & p-Xylene	<0.70	ug/L	0.70	2.4	1			05/15/2020 13:37	RLD	EPA 8260C
Methyl tert-butyl ether	<0.30	ug/L	0.30	1.1	1			05/15/2020 13:37	RLD	EPA 8260C
Methylene chloride	<0.40	ug/L	0.40	1.5	1			05/15/2020 13:37	RLD	EPA 8260C
n-Butylbenzene	<0.29	ug/L	0.29	0.98	1			05/15/2020 13:37	RLD	EPA 8260C
n-Propylbenzene	<0.30	ug/L	0.30	1.1	1			05/15/2020 13:37	RLD	EPA 8260C
Naphthalene	<0.30	ug/L	0.30	1.0	1			05/15/2020 13:37	RLD	EPA 8260C
o-Xylene	<0.26	ug/L	0.26	0.88	1			05/15/2020 13:37	RLD	EPA 8260C
p-Isopropyltoluene	<0.30	ug/L	0.30	1.1	1			05/15/2020 13:37	RLD	EPA 8260C
sec-Butylbenzene	<0.40	ug/L	0.40	1.2	1			05/15/2020 13:37	RLD	EPA 8260C
Styrene	<0.29	ug/L	0.29	0.95	1			05/15/2020 13:37	RLD	EPA 8260C
tert-Butylbenzene	<0.40	ug/L	0.40	1.2	1			05/15/2020 13:37	RLD	EPA 8260C
Tetrachloroethene	<0.27	ug/L	0.27	0.89	1			05/15/2020 13:37	RLD	EPA 8260C
Tetrahydrofuran	<3.0	ug/L	3.0	10	1			05/15/2020 13:37	RLD	EPA 8260C
Toluene	<0.21	ug/L	0.21	0.69	1			05/15/2020 13:37	RLD	EPA 8260C
trans-1,2-Dichloroethene	<0.30	ug/L	0.30	1.2	1			05/15/2020 13:37	RLD	EPA 8260C
trans-1,3-Dichloropropene	<0.23	ug/L	0.23	0.77	1			05/15/2020 13:37	RLD	EPA 8260C
Trichloroethene	<0.30	ug/L	0.30	1.1	1			05/15/2020 13:37	RLD	EPA 8260C
Trichlorofluoromethane	<0.40	ug/L	0.40	1.4	1			05/15/2020 13:37	RLD	EPA 8260C
Vinyl acetate	<5.0	ug/L	5.0	17	1			05/15/2020 13:37	RLD	EPA 8260C
Vinyl chloride	<0.14	ug/L	0.14	0.46	1			05/15/2020 13:37	RLD	EPA 8260C
1,2 Dichloroethane-d4	103	% Recovery	89.0	111	1			05/15/2020 13:37	RLD	EPA 8260C
Bromofluorobenzene	105	% Recovery	83.0	111	1			05/15/2020 13:37	RLD	EPA 8260C
d8-Toluene	96	% Recovery	93.0	107	1			05/15/2020 13:37	RLD	EPA 8260C

Unless specifically stated to the contrary, soil/sediment/sludge sample results/LOD/LOQ/RLs were reported on a Dry Weight Basis

CT LAB#: 418418	Sample Description: P-41D	License/Well #: 01953/165	Sampled: 05/07/2020 0947
-----------------	---------------------------	---------------------------	--------------------------

Analyte	Result	Units	LOD	LOQ	Dilution	Qualifier	Prep Date/Time	Analysis Date/Time	Analyst	Method
Dibromofluoromethane	99	% Recovery	90.0	110	1			05/15/2020 13:37	RLD	EPA 8260C

CT LAB#: 418419 Sample Description: P-43I License/Well #: 01953/176 Sampled: 05/11/2020 1309

Analyte	Result	Units	LOD	LOQ	Dilution	Qualifier	Prep Date/Time	Analysis Date/Time	Analyst	Method
Field Results										
Color (Field)	NONE		N/A	N/A	1			05/11/2020 13:09	SUB	FIELD
Conductivity (Field)	650.8	umhos/cm	N/A	N/A	1			05/11/2020 13:09	SUB	FIELD
Groundwater Elevation (Field)	925.65	Feet MSL	N/A	N/A	1			05/11/2020 13:09	SUB	FIELD
Odor (Field)	NONE		N/A	N/A	1			05/11/2020 13:09	SUB	FIELD
pH (Field)	6.77	S.U.	N/A	N/A	1			05/11/2020 13:09	SUB	FIELD
Temperature (Field)	11.69	Deg. C	N/A	N/A	1			05/11/2020 13:09	SUB	FIELD
Turbidity (Field)	NONE		N/A	N/A	1			05/11/2020 13:09	SUB	FIELD
Organic Results										
1,1,1,2-Tetrachloroethane	<0.40	ug/L	0.40	1.4	1			05/15/2020 14:05	RLD	EPA 8260C
1,1,1-Trichloroethane	<0.29	ug/L	0.29	0.98	1			05/15/2020 14:05	RLD	EPA 8260C
1,1,2,2-Tetrachloroethane	<0.30	ug/L	0.30	1.1	1			05/15/2020 14:05	RLD	EPA 8260C
1,1,2-Trichloroethane	<0.30	ug/L	0.30	0.99	1			05/15/2020 14:05	RLD	EPA 8260C
1,1-Dichloroethane	<0.30	ug/L	0.30	1.1	1			05/15/2020 14:05	RLD	EPA 8260C
1,1-Dichloroethene	<0.40	ug/L	0.40	1.2	1			05/15/2020 14:05	RLD	EPA 8260C
1,1-Dichloropropene	<0.30	ug/L	0.30	1.0	1			05/15/2020 14:05	RLD	EPA 8260C
1,2,3-Trichlorobenzene	<0.23	ug/L	0.23	0.77	1			05/15/2020 14:05	RLD	EPA 8260C
1,2,3-Trichloropropane	<0.30	ug/L	0.30	1.1	1			05/15/2020 14:05	RLD	EPA 8260C
1,2,4-Trichlorobenzene	<0.28	ug/L	0.28	0.93	1			05/15/2020 14:05	RLD	EPA 8260C
1,2,4-Trimethylbenzene	<0.29	ug/L	0.29	0.96	1			05/15/2020 14:05	RLD	EPA 8260C
1,2-Dibromo-3-chloropropane	<0.25	ug/L	0.25	0.82	1			05/15/2020 14:05	RLD	EPA 8260C
1,2-Dibromoethane	<0.30	ug/L	0.30	1.0	1			05/15/2020 14:05	RLD	EPA 8260C
1,2-Dichlorobenzene	<0.30	ug/L	0.30	1.1	1			05/15/2020 14:05	RLD	EPA 8260C
1,2-Dichloroethane	<0.24	ug/L	0.24	0.81	1			05/15/2020 14:05	RLD	EPA 8260C
1,2-Dichloropropane	<0.18	ug/L	0.18	0.61	1			05/15/2020 14:05	RLD	EPA 8260C
1,3,5-Trimethylbenzene	<0.27	ug/L	0.27	0.89	1			05/15/2020 14:05	RLD	EPA 8260C

Unless specifically stated to the contrary, soil/sediment/sludge sample results/LOD/LOQ/RLs were reported on a Dry Weight Basis

CT LAB#: 418419 Sample Description: P-43I

License/Well #: 01953/176

Sampled: 05/11/2020 1309

Analyte	Result	Units	LOD	LOQ	Dilution	Qualifier	Prep Date/Time	Analysis Date/Time	Analyst	Method
1,3-Dichlorobenzene	<0.26	ug/L	0.26	0.87	1		05/15/2020 14:05	14:05	RLD	EPA 8260C
1,3-Dichloropropane	<0.17	ug/L	0.17	0.57	1		05/15/2020 14:05	14:05	RLD	EPA 8260C
1,4-Dichlorobenzene	<0.30	ug/L	0.30	1.1	1		05/15/2020 14:05	14:05	RLD	EPA 8260C
2,2-Dichloropropane	<0.30	ug/L	0.30	0.99	1		05/15/2020 14:05	14:05	RLD	EPA 8260C
2-Butanone	<2.6	ug/L	2.6	8.8	1		05/15/2020 14:05	14:05	RLD	EPA 8260C
2-Chlorotoluene	<0.25	ug/L	0.25	0.84	1		05/15/2020 14:05	14:05	RLD	EPA 8260C
2-Hexanone	<3.0	ug/L	3.0	10	1		05/15/2020 14:05	14:05	RLD	EPA 8260C
4-Chlorotoluene	<0.30	ug/L	0.30	1.1	1		05/15/2020 14:05	14:05	RLD	EPA 8260C
4-Methyl-2-pentanone	<2.2	ug/L	2.2	7.4	1		05/15/2020 14:05	14:05	RLD	EPA 8260C
Acetone	<4.0	ug/L	4.0	12	1		05/15/2020 14:05	14:05	RLD	EPA 8260C
Benzene	<0.40	ug/L	0.40	1.4	1		05/15/2020 14:05	14:05	RLD	EPA 8260C
Bromobenzene	<0.40	ug/L	0.40	1.3	1		05/15/2020 14:05	14:05	RLD	EPA 8260C
Bromochloromethane	<0.30	ug/L	0.30	1.0	1		05/15/2020 14:05	14:05	RLD	EPA 8260C
Bromodichloromethane	<0.29	ug/L	0.29	0.95	1		05/15/2020 14:05	14:05	RLD	EPA 8260C
Bromoform	<0.40	ug/L	0.40	1.3	1		05/15/2020 14:05	14:05	RLD	EPA 8260C
Bromomethane	<0.90	ug/L	0.90	3.1	1		05/15/2020 14:05	14:05	RLD	EPA 8260C
Carbon disulfide	<0.60	ug/L	0.60	1.9	1		05/15/2020 14:05	14:05	RLD	EPA 8260C
Carbon tetrachloride	<0.30	ug/L	0.30	1.1	1		05/15/2020 14:05	14:05	RLD	EPA 8260C
Chlorobenzene	<0.30	ug/L	0.30	1.1	1		05/15/2020 14:05	14:05	RLD	EPA 8260C
Chloroethane	<0.50	ug/L	0.50	1.6	1		05/15/2020 14:05	14:05	RLD	EPA 8260C
Chloroform	<0.30	ug/L	0.30	1.2	1		05/15/2020 14:05	14:05	RLD	EPA 8260C
Chloromethane	<0.60	ug/L	0.60	2.1	1		05/15/2020 14:05	14:05	RLD	EPA 8260C
cis-1,2-Dichloroethene	<0.30	ug/L	0.30	1.1	1		05/15/2020 14:05	14:05	RLD	EPA 8260C
cis-1,3-Dichloropropene	<0.16	ug/L	0.16	0.54	1		05/15/2020 14:05	14:05	RLD	EPA 8260C
Dibromochloromethane	<0.30	ug/L	0.30	1.1	1		05/15/2020 14:05	14:05	RLD	EPA 8260C
Dibromomethane	<0.22	ug/L	0.22	0.73	1		05/15/2020 14:05	14:05	RLD	EPA 8260C
Dichlorodifluoromethane	<0.40	ug/L	0.40	1.3	1		05/15/2020 14:05	14:05	RLD	EPA 8260C

Unless specifically stated to the contrary, soil/sediment/sludge sample results/LOD/LOQ/RLs were reported on a Dry Weight Basis

CT LAB#: 418419 Sample Description: P-43I License/Well #: 01953/176 Sampled: 05/11/2020 1309

Analyte	Result	Units	LOD	LOQ	Dilution	Qualifier	Prep Date/Time	Analysis Date/Time	Analyst	Method
Diisopropyl ether	<0.40	ug/L	0.40	1.3	1		05/15/2020 14:05	14:05	RLD	EPA 8260C
Ethylbenzene	<0.30	ug/L	0.30	1.1	1		05/15/2020 14:05	14:05	RLD	EPA 8260C
Hexachlorobutadiene	<0.40	ug/L	0.40	1.2	1		05/15/2020 14:05	14:05	RLD	EPA 8260C
Isopropylbenzene	<0.30	ug/L	0.30	1.1	1		05/15/2020 14:05	14:05	RLD	EPA 8260C
m & p-Xylene	<0.70	ug/L	0.70	2.4	1		05/15/2020 14:05	14:05	RLD	EPA 8260C
Methyl tert-butyl ether	<0.30	ug/L	0.30	1.1	1		05/15/2020 14:05	14:05	RLD	EPA 8260C
Methylene chloride	<0.40	ug/L	0.40	1.5	1		05/15/2020 14:05	14:05	RLD	EPA 8260C
n-Butylbenzene	<0.29	ug/L	0.29	0.98	1		05/15/2020 14:05	14:05	RLD	EPA 8260C
n-Propylbenzene	<0.30	ug/L	0.30	1.1	1		05/15/2020 14:05	14:05	RLD	EPA 8260C
Naphthalene	<0.30	ug/L	0.30	1.0	1		05/15/2020 14:05	14:05	RLD	EPA 8260C
o-Xylene	<0.26	ug/L	0.26	0.88	1		05/15/2020 14:05	14:05	RLD	EPA 8260C
p-Isopropyltoluene	<0.30	ug/L	0.30	1.1	1		05/15/2020 14:05	14:05	RLD	EPA 8260C
sec-Butylbenzene	<0.40	ug/L	0.40	1.2	1		05/15/2020 14:05	14:05	RLD	EPA 8260C
Styrene	<0.29	ug/L	0.29	0.95	1		05/15/2020 14:05	14:05	RLD	EPA 8260C
tert-Butylbenzene	<0.40	ug/L	0.40	1.2	1		05/15/2020 14:05	14:05	RLD	EPA 8260C
Tetrachloroethene	<0.27	ug/L	0.27	0.89	1		05/15/2020 14:05	14:05	RLD	EPA 8260C
Tetrahydrofuran	<3.0	ug/L	3.0	10	1		05/15/2020 14:05	14:05	RLD	EPA 8260C
Toluene	<0.21	ug/L	0.21	0.69	1		05/15/2020 14:05	14:05	RLD	EPA 8260C
trans-1,2-Dichloroethene	<0.30	ug/L	0.30	1.2	1		05/15/2020 14:05	14:05	RLD	EPA 8260C
trans-1,3-Dichloropropene	<0.23	ug/L	0.23	0.77	1		05/15/2020 14:05	14:05	RLD	EPA 8260C
Trichloroethene	<0.30	ug/L	0.30	1.1	1		05/15/2020 14:05	14:05	RLD	EPA 8260C
Trichlorofluoromethane	<0.40	ug/L	0.40	1.4	1		05/15/2020 14:05	14:05	RLD	EPA 8260C
Vinyl acetate	<5.0	ug/L	5.0	17	1		05/15/2020 14:05	14:05	RLD	EPA 8260C
Vinyl chloride	<0.14	ug/L	0.14	0.46	1		05/15/2020 14:05	14:05	RLD	EPA 8260C
1,2 Dichloroethane-d4	100	% Recovery	89.0	111	1		05/15/2020 14:05	14:05	RLD	EPA 8260C
Bromofluorobenzene	107	% Recovery	83.0	111	1		05/15/2020 14:05	14:05	RLD	EPA 8260C
d8-Toluene	98	% Recovery	93.0	107	1		05/15/2020 14:05	14:05	RLD	EPA 8260C

Unless specifically stated to the contrary, soil/sediment/sludge sample results/LOD/LOQ/RLs were reported on a Dry Weight Basis

CT LAB#: 418419	Sample Description: P-431	License/Well #: 01953/176	Sampled: 05/11/2020 1309
-----------------	---------------------------	---------------------------	--------------------------

Analyte	Result	Units	LOD	LOQ	Dilution	Qualifier	Prep Date/Time	Analysis Date/Time	Analyst	Method
Dibromofluoromethane	101	% Recovery	90.0	110	1			05/15/2020 14:05	RLD	EPA 8260C

CT LAB#: 418420 Sample Description: P-43D

License/Well #: 01953/177

Sampled: 05/11/2020 1232

Analyte	Result	Units	LOD	LOQ	Dilution	Qualifier	Prep Date/Time	Analysis Date/Time	Analyst	Method
Field Results										
Color (Field)	RED/BROWN		N/A	N/A	1			05/11/2020 12:32	SUB	FIELD
Conductivity (Field)	670.7	umhos/cm	N/A	N/A	1			05/11/2020 12:32	SUB	FIELD
Groundwater Elevation (Field)	925.78	Feet MSL	N/A	N/A	1			05/11/2020 12:32	SUB	FIELD
Odor (Field)	NONE		N/A	N/A	1			05/11/2020 12:32	SUB	FIELD
pH (Field)	7.28	S.U.	N/A	N/A	1			05/11/2020 12:32	SUB	FIELD
Temperature (Field)	9.91	Deg. C	N/A	N/A	1			05/11/2020 12:32	SUB	FIELD
Turbidity (Field)	VERY		N/A	N/A	1			05/11/2020 12:32	SUB	FIELD
Organic Results										
1,1,1,2-Tetrachloroethane	<0.40	ug/L	0.40	1.4	1			05/15/2020 14:33	RLD	EPA 8260C
1,1,1-Trichloroethane	<0.29	ug/L	0.29	0.98	1			05/15/2020 14:33	RLD	EPA 8260C
1,1,2,2-Tetrachloroethane	<0.30	ug/L	0.30	1.1	1			05/15/2020 14:33	RLD	EPA 8260C
1,1,2-Trichloroethane	<0.30	ug/L	0.30	0.99	1			05/15/2020 14:33	RLD	EPA 8260C
1,1-Dichloroethane	<0.30	ug/L	0.30	1.1	1			05/15/2020 14:33	RLD	EPA 8260C
1,1-Dichloroethene	<0.40	ug/L	0.40	1.2	1			05/15/2020 14:33	RLD	EPA 8260C
1,1-Dichloropropene	<0.30	ug/L	0.30	1.0	1			05/15/2020 14:33	RLD	EPA 8260C
1,2,3-Trichlorobenzene	<0.23	ug/L	0.23	0.77	1			05/15/2020 14:33	RLD	EPA 8260C
1,2,3-Trichloropropane	<0.30	ug/L	0.30	1.1	1			05/15/2020 14:33	RLD	EPA 8260C
1,2,4-Trichlorobenzene	<0.28	ug/L	0.28	0.93	1			05/15/2020 14:33	RLD	EPA 8260C
1,2,4-Trimethylbenzene	<0.29	ug/L	0.29	0.96	1			05/15/2020 14:33	RLD	EPA 8260C
1,2-Dibromo-3-chloropropane	<0.25	ug/L	0.25	0.82	1			05/15/2020 14:33	RLD	EPA 8260C
1,2-Dibromoethane	<0.30	ug/L	0.30	1.0	1			05/15/2020 14:33	RLD	EPA 8260C
1,2-Dichlorobenzene	<0.30	ug/L	0.30	1.1	1			05/15/2020 14:33	RLD	EPA 8260C
1,2-Dichloroethane	<0.24	ug/L	0.24	0.81	1			05/15/2020 14:33	RLD	EPA 8260C
1,2-Dichloropropane	<0.18	ug/L	0.18	0.61	1			05/15/2020 14:33	RLD	EPA 8260C
1,3,5-Trimethylbenzene	<0.27	ug/L	0.27	0.89	1			05/15/2020 14:33	RLD	EPA 8260C

Unless specifically stated to the contrary, soil/sediment/sludge sample results/LOD/LOQ/RLs were reported on a Dry Weight Basis

CT LAB#: 418420 Sample Description: P-43D

License/Well #: 01953/177

Sampled: 05/11/2020 1232

Analyte	Result	Units	LOD	LOQ	Dilution	Qualifier	Prep Date/Time	Analysis Date/Time	Analyst	Method
1,3-Dichlorobenzene	<0.26	ug/L	0.26	0.87	1		05/15/2020 14:33	14:33	RLD	EPA 8260C
1,3-Dichloropropane	<0.17	ug/L	0.17	0.57	1		05/15/2020 14:33	14:33	RLD	EPA 8260C
1,4-Dichlorobenzene	<0.30	ug/L	0.30	1.1	1		05/15/2020 14:33	14:33	RLD	EPA 8260C
2,2-Dichloropropane	<0.30	ug/L	0.30	0.99	1		05/15/2020 14:33	14:33	RLD	EPA 8260C
2-Butanone	<2.6	ug/L	2.6	8.8	1		05/15/2020 14:33	14:33	RLD	EPA 8260C
2-Chlorotoluene	<0.25	ug/L	0.25	0.84	1		05/15/2020 14:33	14:33	RLD	EPA 8260C
2-Hexanone	<3.0	ug/L	3.0	10	1		05/15/2020 14:33	14:33	RLD	EPA 8260C
4-Chlorotoluene	<0.30	ug/L	0.30	1.1	1		05/15/2020 14:33	14:33	RLD	EPA 8260C
4-Methyl-2-pentanone	<2.2	ug/L	2.2	7.4	1		05/15/2020 14:33	14:33	RLD	EPA 8260C
Acetone	<4.0	ug/L	4.0	12	1		05/15/2020 14:33	14:33	RLD	EPA 8260C
Benzene	<0.40	ug/L	0.40	1.4	1		05/15/2020 14:33	14:33	RLD	EPA 8260C
Bromobenzene	<0.40	ug/L	0.40	1.3	1		05/15/2020 14:33	14:33	RLD	EPA 8260C
Bromochloromethane	<0.30	ug/L	0.30	1.0	1		05/15/2020 14:33	14:33	RLD	EPA 8260C
Bromodichloromethane	<0.29	ug/L	0.29	0.95	1		05/15/2020 14:33	14:33	RLD	EPA 8260C
Bromoform	<0.40	ug/L	0.40	1.3	1		05/15/2020 14:33	14:33	RLD	EPA 8260C
Bromomethane	<0.90	ug/L	0.90	3.1	1		05/15/2020 14:33	14:33	RLD	EPA 8260C
Carbon disulfide	<0.60	ug/L	0.60	1.9	1		05/15/2020 14:33	14:33	RLD	EPA 8260C
Carbon tetrachloride	<0.30	ug/L	0.30	1.1	1		05/15/2020 14:33	14:33	RLD	EPA 8260C
Chlorobenzene	<0.30	ug/L	0.30	1.1	1		05/15/2020 14:33	14:33	RLD	EPA 8260C
Chloroethane	<0.50	ug/L	0.50	1.6	1		05/15/2020 14:33	14:33	RLD	EPA 8260C
Chloroform	<0.30	ug/L	0.30	1.2	1		05/15/2020 14:33	14:33	RLD	EPA 8260C
Chloromethane	<0.60	ug/L	0.60	2.1	1		05/15/2020 14:33	14:33	RLD	EPA 8260C
cis-1,2-Dichloroethene	<0.30	ug/L	0.30	1.1	1		05/15/2020 14:33	14:33	RLD	EPA 8260C
cis-1,3-Dichloropropene	<0.16	ug/L	0.16	0.54	1		05/15/2020 14:33	14:33	RLD	EPA 8260C
Dibromochloromethane	<0.30	ug/L	0.30	1.1	1		05/15/2020 14:33	14:33	RLD	EPA 8260C
Dibromomethane	<0.22	ug/L	0.22	0.73	1		05/15/2020 14:33	14:33	RLD	EPA 8260C
Dichlorodifluoromethane	<0.40	ug/L	0.40	1.3	1		05/15/2020 14:33	14:33	RLD	EPA 8260C

Unless specifically stated to the contrary, soil/sediment/sludge sample results/LOD/LOQ/RLs were reported on a Dry Weight Basis

CT LAB#: 418420 Sample Description: P-43D

License/Well #: 01953/177

Sampled: 05/11/2020 1232

Analyte	Result	Units	LOD	LOQ	Dilution	Qualifier	Prep Date/Time	Analysis Date/Time	Analyst	Method
Diisopropyl ether	<0.40	ug/L	0.40	1.3	1		05/15/2020 14:33	14:33	RLD	EPA 8260C
Ethylbenzene	<0.30	ug/L	0.30	1.1	1		05/15/2020 14:33	14:33	RLD	EPA 8260C
Hexachlorobutadiene	<0.40	ug/L	0.40	1.2	1		05/15/2020 14:33	14:33	RLD	EPA 8260C
Isopropylbenzene	<0.30	ug/L	0.30	1.1	1		05/15/2020 14:33	14:33	RLD	EPA 8260C
m & p-Xylene	<0.70	ug/L	0.70	2.4	1		05/15/2020 14:33	14:33	RLD	EPA 8260C
Methyl tert-butyl ether	<0.30	ug/L	0.30	1.1	1		05/15/2020 14:33	14:33	RLD	EPA 8260C
Methylene chloride	<0.40	ug/L	0.40	1.5	1		05/15/2020 14:33	14:33	RLD	EPA 8260C
n-Butylbenzene	<0.29	ug/L	0.29	0.98	1		05/15/2020 14:33	14:33	RLD	EPA 8260C
n-Propylbenzene	<0.30	ug/L	0.30	1.1	1		05/15/2020 14:33	14:33	RLD	EPA 8260C
Naphthalene	0.84	ug/L	0.30 *	1.0	1		05/15/2020 14:33	14:33	RLD	EPA 8260C
o-Xylene	<0.26	ug/L	0.26	0.88	1		05/15/2020 14:33	14:33	RLD	EPA 8260C
p-Isopropyltoluene	<0.30	ug/L	0.30	1.1	1		05/15/2020 14:33	14:33	RLD	EPA 8260C
sec-Butylbenzene	<0.40	ug/L	0.40	1.2	1		05/15/2020 14:33	14:33	RLD	EPA 8260C
Styrene	<0.29	ug/L	0.29	0.95	1		05/15/2020 14:33	14:33	RLD	EPA 8260C
tert-Butylbenzene	<0.40	ug/L	0.40	1.2	1		05/15/2020 14:33	14:33	RLD	EPA 8260C
Tetrachloroethene	<0.27	ug/L	0.27	0.89	1		05/15/2020 14:33	14:33	RLD	EPA 8260C
Tetrahydrofuran	<3.0	ug/L	3.0	10	1		05/15/2020 14:33	14:33	RLD	EPA 8260C
Toluene	<0.21	ug/L	0.21	0.69	1		05/15/2020 14:33	14:33	RLD	EPA 8260C
trans-1,2-Dichloroethene	<0.30	ug/L	0.30	1.2	1		05/15/2020 14:33	14:33	RLD	EPA 8260C
trans-1,3-Dichloropropene	<0.23	ug/L	0.23	0.77	1		05/15/2020 14:33	14:33	RLD	EPA 8260C
Trichloroethene	<0.30	ug/L	0.30	1.1	1		05/15/2020 14:33	14:33	RLD	EPA 8260C
Trichlorofluoromethane	<0.40	ug/L	0.40	1.4	1		05/15/2020 14:33	14:33	RLD	EPA 8260C
Vinyl acetate	<5.0	ug/L	5.0	17	1		05/15/2020 14:33	14:33	RLD	EPA 8260C
Vinyl chloride	<0.14	ug/L	0.14	0.46	1		05/15/2020 14:33	14:33	RLD	EPA 8260C
1,2 Dichloroethane-d4	103	% Recovery	89.0	111	1		05/15/2020 14:33	14:33	RLD	EPA 8260C
Bromofluorobenzene	106	% Recovery	83.0	111	1		05/15/2020 14:33	14:33	RLD	EPA 8260C
d8-Toluene	97	% Recovery	93.0	107	1		05/15/2020 14:33	14:33	RLD	EPA 8260C

Unless specifically stated to the contrary, soil/sediment/sludge sample results/LOD/LOQ/RLs were reported on a Dry Weight Basis

CT LAB#: 418420	Sample Description: P-43D	License/Well #: 01953/177	Sampled: 05/11/2020 1232
-----------------	---------------------------	---------------------------	--------------------------

Analyte	Result	Units	LOD	LOQ	Dilution	Qualifier	Prep Date/Time	Analysis Date/Time	Analyst	Method
Dibromofluoromethane	102	% Recovery	90.0	110	1			05/15/2020 14:33	RLD	EPA 8260C

CT LAB#: 418421 Sample Description: FDUP-02

License/Well #: 01953/121

Sampled: 05/08/2020 1332

Analyte	Result	Units	LOD	LOQ	Dilution	Qualifier	Prep Date/Time	Analysis Date/Time	Analyst	Method
Organic Results										
1,1,1,2-Tetrachloroethane	<0.40	ug/L	0.40	1.4	1			05/15/2020 15:01	RLD	EPA 8260C
1,1,1-Trichloroethane	<0.29	ug/L	0.29	0.98	1			05/15/2020 15:01	RLD	EPA 8260C
1,1,2,2-Tetrachloroethane	<0.30	ug/L	0.30	1.1	1			05/15/2020 15:01	RLD	EPA 8260C
1,1,2-Trichloroethane	<0.30	ug/L	0.30	0.99	1			05/15/2020 15:01	RLD	EPA 8260C
1,1-Dichloroethane	<0.30	ug/L	0.30	1.1	1			05/15/2020 15:01	RLD	EPA 8260C
1,1-Dichloroethene	<0.40	ug/L	0.40	1.2	1			05/15/2020 15:01	RLD	EPA 8260C
1,1-Dichloropropene	<0.30	ug/L	0.30	1.0	1			05/15/2020 15:01	RLD	EPA 8260C
1,2,3-Trichlorobenzene	<0.23	ug/L	0.23	0.77	1			05/15/2020 15:01	RLD	EPA 8260C
1,2,3-Trichloropropane	<0.30	ug/L	0.30	1.1	1			05/15/2020 15:01	RLD	EPA 8260C
1,2,4-Trichlorobenzene	<0.28	ug/L	0.28	0.93	1			05/15/2020 15:01	RLD	EPA 8260C
1,2,4-Trimethylbenzene	<0.29	ug/L	0.29	0.96	1			05/15/2020 15:01	RLD	EPA 8260C
1,2-Dibromo-3-chloropropane	<0.25	ug/L	0.25	0.82	1			05/15/2020 15:01	RLD	EPA 8260C
1,2-Dibromoethane	<0.30	ug/L	0.30	1.0	1			05/15/2020 15:01	RLD	EPA 8260C
1,2-Dichlorobenzene	<0.30	ug/L	0.30	1.1	1			05/15/2020 15:01	RLD	EPA 8260C
1,2-Dichloroethane	<0.24	ug/L	0.24	0.81	1			05/15/2020 15:01	RLD	EPA 8260C
1,2-Dichloropropane	<0.18	ug/L	0.18	0.61	1			05/15/2020 15:01	RLD	EPA 8260C
1,3,5-Trimethylbenzene	<0.27	ug/L	0.27	0.89	1			05/15/2020 15:01	RLD	EPA 8260C
1,3-Dichlorobenzene	<0.26	ug/L	0.26	0.87	1			05/15/2020 15:01	RLD	EPA 8260C
1,3-Dichloropropane	<0.17	ug/L	0.17	0.57	1			05/15/2020 15:01	RLD	EPA 8260C
1,4-Dichlorobenzene	<0.30	ug/L	0.30	1.1	1			05/15/2020 15:01	RLD	EPA 8260C
2,2-Dichloropropane	<0.30	ug/L	0.30	0.99	1			05/15/2020 15:01	RLD	EPA 8260C
2-Butanone	<2.6	ug/L	2.6	8.8	1			05/15/2020 15:01	RLD	EPA 8260C
2-Chlorotoluene	<0.25	ug/L	0.25	0.84	1			05/15/2020 15:01	RLD	EPA 8260C
2-Hexanone	<3.0	ug/L	3.0	10	1			05/15/2020 15:01	RLD	EPA 8260C
4-Chlorotoluene	<0.30	ug/L	0.30	1.1	1			05/15/2020 15:01	RLD	EPA 8260C
4-Methyl-2-pentanone	<2.2	ug/L	2.2	7.4	1			05/15/2020 15:01	RLD	EPA 8260C

Unless specifically stated to the contrary, soil/sediment/sludge sample results/LOD/LOQ/RLs were reported on a Dry Weight Basis

CT LAB#: 418421 Sample Description: FDUP-02

License/Well #: 01953/121

Sampled: 05/08/2020 1332

Analyte	Result	Units	LOD	LOQ	Dilution	Qualifier	Prep Date/Time	Analysis Date/Time	Analyst	Method
Acetone	<4.0	ug/L	4.0	12	1			05/15/2020 15:01	RLD	EPA 8260C
Benzene	<0.40	ug/L	0.40	1.4	1			05/15/2020 15:01	RLD	EPA 8260C
Bromobenzene	<0.40	ug/L	0.40	1.3	1			05/15/2020 15:01	RLD	EPA 8260C
Bromochloromethane	<0.30	ug/L	0.30	1.0	1			05/15/2020 15:01	RLD	EPA 8260C
Bromodichloromethane	<0.29	ug/L	0.29	0.95	1			05/15/2020 15:01	RLD	EPA 8260C
Bromoform	<0.40	ug/L	0.40	1.3	1			05/15/2020 15:01	RLD	EPA 8260C
Bromomethane	<0.90	ug/L	0.90	3.1	1			05/15/2020 15:01	RLD	EPA 8260C
Carbon disulfide	<0.60	ug/L	0.60	1.9	1			05/15/2020 15:01	RLD	EPA 8260C
Carbon tetrachloride	<0.30	ug/L	0.30	1.1	1			05/15/2020 15:01	RLD	EPA 8260C
Chlorobenzene	<0.30	ug/L	0.30	1.1	1			05/15/2020 15:01	RLD	EPA 8260C
Chloroethane	<0.50	ug/L	0.50	1.6	1			05/15/2020 15:01	RLD	EPA 8260C
Chloroform	<0.30	ug/L	0.30	1.2	1			05/15/2020 15:01	RLD	EPA 8260C
Chloromethane	<0.60	ug/L	0.60	2.1	1			05/15/2020 15:01	RLD	EPA 8260C
cis-1,2-Dichloroethene	<0.30	ug/L	0.30	1.1	1			05/15/2020 15:01	RLD	EPA 8260C
cis-1,3-Dichloropropene	<0.16	ug/L	0.16	0.54	1			05/15/2020 15:01	RLD	EPA 8260C
Dibromochloromethane	<0.30	ug/L	0.30	1.1	1			05/15/2020 15:01	RLD	EPA 8260C
Dibromomethane	<0.22	ug/L	0.22	0.73	1			05/15/2020 15:01	RLD	EPA 8260C
Dichlorodifluoromethane	<0.40	ug/L	0.40	1.3	1			05/15/2020 15:01	RLD	EPA 8260C
Diisopropyl ether	<0.40	ug/L	0.40	1.3	1			05/15/2020 15:01	RLD	EPA 8260C
Ethylbenzene	<0.30	ug/L	0.30	1.1	1			05/15/2020 15:01	RLD	EPA 8260C
Hexachlorobutadiene	<0.40	ug/L	0.40	1.2	1			05/15/2020 15:01	RLD	EPA 8260C
Isopropylbenzene	<0.30	ug/L	0.30	1.1	1			05/15/2020 15:01	RLD	EPA 8260C
m & p-Xylene	<0.70	ug/L	0.70	2.4	1			05/15/2020 15:01	RLD	EPA 8260C
Methyl tert-butyl ether	<0.30	ug/L	0.30	1.1	1			05/15/2020 15:01	RLD	EPA 8260C
Methylene chloride	<0.40	ug/L	0.40	1.5	1			05/15/2020 15:01	RLD	EPA 8260C
n-Butylbenzene	<0.29	ug/L	0.29	0.98	1			05/15/2020 15:01	RLD	EPA 8260C
n-Propylbenzene	<0.30	ug/L	0.30	1.1	1			05/15/2020 15:01	RLD	EPA 8260C

Unless specifically stated to the contrary, soil/sediment/sludge sample results/LOD/LOQ/RLs were reported on a Dry Weight Basis

CT LAB#: 418421 Sample Description: FDUP-02

License/Well #: 01953/121

Sampled: 05/08/2020 1332

Analyte	Result	Units	LOD	LOQ	Dilution	Qualifier	Prep Date/Time	Analysis Date/Time	Analyst	Method
Naphthalene	<0.30	ug/L	0.30	1.0	1		05/15/2020	15:01	RLD	EPA 8260C
o-Xylene	<0.26	ug/L	0.26	0.88	1		05/15/2020	15:01	RLD	EPA 8260C
p-Isopropyltoluene	<0.30	ug/L	0.30	1.1	1		05/15/2020	15:01	RLD	EPA 8260C
sec-Butylbenzene	<0.40	ug/L	0.40	1.2	1		05/15/2020	15:01	RLD	EPA 8260C
Styrene	<0.29	ug/L	0.29	0.95	1		05/15/2020	15:01	RLD	EPA 8260C
tert-Butylbenzene	<0.40	ug/L	0.40	1.2	1		05/15/2020	15:01	RLD	EPA 8260C
Tetrachloroethene	2.5	ug/L	0.27	0.89	1		05/15/2020	15:01	RLD	EPA 8260C
Tetrahydrofuran	<3.0	ug/L	3.0	10	1		05/15/2020	15:01	RLD	EPA 8260C
Toluene	<0.21	ug/L	0.21	0.69	1		05/15/2020	15:01	RLD	EPA 8260C
trans-1,2-Dichloroethene	<0.30	ug/L	0.30	1.2	1		05/15/2020	15:01	RLD	EPA 8260C
trans-1,3-Dichloropropene	<0.23	ug/L	0.23	0.77	1		05/15/2020	15:01	RLD	EPA 8260C
Trichloroethene	<0.30	ug/L	0.30	1.1	1		05/15/2020	15:01	RLD	EPA 8260C
Trichlorofluoromethane	<0.40	ug/L	0.40	1.4	1		05/15/2020	15:01	RLD	EPA 8260C
Vinyl acetate	<5.0	ug/L	5.0	17	1		05/15/2020	15:01	RLD	EPA 8260C
Vinyl chloride	<0.14	ug/L	0.14	0.46	1		05/15/2020	15:01	RLD	EPA 8260C
1,2 Dichloroethane-d4	101	% Recovery	89.0	111	1		05/15/2020	15:01	RLD	EPA 8260C
Bromofluorobenzene	107	% Recovery	83.0	111	1		05/15/2020	15:01	RLD	EPA 8260C
d8-Toluene	97	% Recovery	93.0	107	1		05/15/2020	15:01	RLD	EPA 8260C
Dibromofluoromethane	101	% Recovery	90.0	110	1		05/15/2020	15:01	RLD	EPA 8260C

CT LAB#: 418422 Sample Description: FDUP-03

License/Well #: 01953/136

Sampled: 05/11/2020 1603

Analyte	Result	Units	LOD	LOQ	Dilution	Qualifier	Prep Date/Time	Analysis Date/Time	Analyst	Method
Organic Results										
1,1,1,2-Tetrachloroethane	<0.40	ug/L	0.40	1.4	1			05/15/2020 15:29	RLD	EPA 8260C
1,1,1-Trichloroethane	<0.29	ug/L	0.29	0.98	1			05/15/2020 15:29	RLD	EPA 8260C
1,1,2,2-Tetrachloroethane	<0.30	ug/L	0.30	1.1	1			05/15/2020 15:29	RLD	EPA 8260C
1,1,2-Trichloroethane	<0.30	ug/L	0.30	0.99	1			05/15/2020 15:29	RLD	EPA 8260C
1,1-Dichloroethane	<0.30	ug/L	0.30	1.1	1			05/15/2020 15:29	RLD	EPA 8260C
1,1-Dichloroethene	<0.40	ug/L	0.40	1.2	1			05/15/2020 15:29	RLD	EPA 8260C
1,1-Dichloropropene	<0.30	ug/L	0.30	1.0	1			05/15/2020 15:29	RLD	EPA 8260C
1,2,3-Trichlorobenzene	<0.23	ug/L	0.23	0.77	1			05/15/2020 15:29	RLD	EPA 8260C
1,2,3-Trichloropropane	<0.30	ug/L	0.30	1.1	1			05/15/2020 15:29	RLD	EPA 8260C
1,2,4-Trichlorobenzene	<0.28	ug/L	0.28	0.93	1			05/15/2020 15:29	RLD	EPA 8260C
1,2,4-Trimethylbenzene	<0.29	ug/L	0.29	0.96	1			05/15/2020 15:29	RLD	EPA 8260C
1,2-Dibromo-3-chloropropane	<0.25	ug/L	0.25	0.82	1			05/15/2020 15:29	RLD	EPA 8260C
1,2-Dibromoethane	<0.30	ug/L	0.30	1.0	1			05/15/2020 15:29	RLD	EPA 8260C
1,2-Dichlorobenzene	<0.30	ug/L	0.30	1.1	1			05/15/2020 15:29	RLD	EPA 8260C
1,2-Dichloroethane	<0.24	ug/L	0.24	0.81	1			05/15/2020 15:29	RLD	EPA 8260C
1,2-Dichloropropane	<0.18	ug/L	0.18	0.61	1			05/15/2020 15:29	RLD	EPA 8260C
1,3,5-Trimethylbenzene	<0.27	ug/L	0.27	0.89	1			05/15/2020 15:29	RLD	EPA 8260C
1,3-Dichlorobenzene	<0.26	ug/L	0.26	0.87	1			05/15/2020 15:29	RLD	EPA 8260C
1,3-Dichloropropane	<0.17	ug/L	0.17	0.57	1			05/15/2020 15:29	RLD	EPA 8260C
1,4-Dichlorobenzene	<0.30	ug/L	0.30	1.1	1			05/15/2020 15:29	RLD	EPA 8260C
2,2-Dichloropropane	<0.30	ug/L	0.30	0.99	1			05/15/2020 15:29	RLD	EPA 8260C
2-Butanone	<2.6	ug/L	2.6	8.8	1			05/15/2020 15:29	RLD	EPA 8260C
2-Chlorotoluene	<0.25	ug/L	0.25	0.84	1			05/15/2020 15:29	RLD	EPA 8260C
2-Hexanone	<3.0	ug/L	3.0	10	1			05/15/2020 15:29	RLD	EPA 8260C
4-Chlorotoluene	<0.30	ug/L	0.30	1.1	1			05/15/2020 15:29	RLD	EPA 8260C
4-Methyl-2-pentanone	<2.2	ug/L	2.2	7.4	1			05/15/2020 15:29	RLD	EPA 8260C

Unless specifically stated to the contrary, soil/sediment/sludge sample results/LOD/LOQ/RLs were reported on a Dry Weight Basis

CT LAB#: 418422 Sample Description: FDUP-03

License/Well #: 01953/136

Sampled: 05/11/2020 1603

Analyte	Result	Units	LOD	LOQ	Dilution	Qualifier	Prep Date/Time	Analysis Date/Time	Analyst	Method
Acetone	<4.0	ug/L	4.0	12	1			05/15/2020 15:29	RLD	EPA 8260C
Benzene	<0.40	ug/L	0.40	1.4	1			05/15/2020 15:29	RLD	EPA 8260C
Bromobenzene	<0.40	ug/L	0.40	1.3	1			05/15/2020 15:29	RLD	EPA 8260C
Bromochloromethane	<0.30	ug/L	0.30	1.0	1			05/15/2020 15:29	RLD	EPA 8260C
Bromodichloromethane	<0.29	ug/L	0.29	0.95	1			05/15/2020 15:29	RLD	EPA 8260C
Bromoform	<0.40	ug/L	0.40	1.3	1			05/15/2020 15:29	RLD	EPA 8260C
Bromomethane	<0.90	ug/L	0.90	3.1	1			05/15/2020 15:29	RLD	EPA 8260C
Carbon disulfide	<0.60	ug/L	0.60	1.9	1			05/15/2020 15:29	RLD	EPA 8260C
Carbon tetrachloride	<0.30	ug/L	0.30	1.1	1			05/15/2020 15:29	RLD	EPA 8260C
Chlorobenzene	<0.30	ug/L	0.30	1.1	1			05/15/2020 15:29	RLD	EPA 8260C
Chloroethane	<0.50	ug/L	0.50	1.6	1			05/15/2020 15:29	RLD	EPA 8260C
Chloroform	<0.30	ug/L	0.30	1.2	1			05/15/2020 15:29	RLD	EPA 8260C
Chloromethane	<0.60	ug/L	0.60	2.1	1			05/15/2020 15:29	RLD	EPA 8260C
cis-1,2-Dichloroethene	1.7	ug/L	0.30	1.1	1			05/15/2020 15:29	RLD	EPA 8260C
cis-1,3-Dichloropropene	<0.16	ug/L	0.16	0.54	1			05/15/2020 15:29	RLD	EPA 8260C
Dibromochloromethane	<0.30	ug/L	0.30	1.1	1			05/15/2020 15:29	RLD	EPA 8260C
Dibromomethane	<0.22	ug/L	0.22	0.73	1			05/15/2020 15:29	RLD	EPA 8260C
Dichlorodifluoromethane	0.86	ug/L	0.40 *	1.3	1			05/15/2020 15:29	RLD	EPA 8260C
Diisopropyl ether	<0.40	ug/L	0.40	1.3	1			05/15/2020 15:29	RLD	EPA 8260C
Ethylbenzene	<0.30	ug/L	0.30	1.1	1			05/15/2020 15:29	RLD	EPA 8260C
Hexachlorobutadiene	<0.40	ug/L	0.40	1.2	1			05/15/2020 15:29	RLD	EPA 8260C
Isopropylbenzene	<0.30	ug/L	0.30	1.1	1			05/15/2020 15:29	RLD	EPA 8260C
m & p-Xylene	<0.70	ug/L	0.70	2.4	1			05/15/2020 15:29	RLD	EPA 8260C
Methyl tert-butyl ether	<0.30	ug/L	0.30	1.1	1			05/15/2020 15:29	RLD	EPA 8260C
Methylene chloride	<0.40	ug/L	0.40	1.5	1			05/15/2020 15:29	RLD	EPA 8260C
n-Butylbenzene	<0.29	ug/L	0.29	0.98	1			05/15/2020 15:29	RLD	EPA 8260C
n-Propylbenzene	<0.30	ug/L	0.30	1.1	1			05/15/2020 15:29	RLD	EPA 8260C

Unless specifically stated to the contrary, soil/sediment/sludge sample results/LOD/LOQ/RLs were reported on a Dry Weight Basis

CT LAB#: 418422 Sample Description: FDUP-03

License/Well #: 01953/136

Sampled: 05/11/2020 1603

Analyte	Result	Units	LOD	LOQ	Dilution	Qualifier	Prep Date/Time	Analysis Date/Time	Analyst	Method
Naphthalene	<0.30	ug/L	0.30	1.0	1		05/15/2020	15:29	RLD	EPA 8260C
o-Xylene	<0.26	ug/L	0.26	0.88	1		05/15/2020	15:29	RLD	EPA 8260C
p-Isopropyltoluene	<0.30	ug/L	0.30	1.1	1		05/15/2020	15:29	RLD	EPA 8260C
sec-Butylbenzene	<0.40	ug/L	0.40	1.2	1		05/15/2020	15:29	RLD	EPA 8260C
Styrene	<0.29	ug/L	0.29	0.95	1		05/15/2020	15:29	RLD	EPA 8260C
tert-Butylbenzene	<0.40	ug/L	0.40	1.2	1		05/15/2020	15:29	RLD	EPA 8260C
Tetrachloroethene	2.0	ug/L	0.27	0.89	1		05/15/2020	15:29	RLD	EPA 8260C
Tetrahydrofuran	<3.0	ug/L	3.0	10	1		05/15/2020	15:29	RLD	EPA 8260C
Toluene	<0.21	ug/L	0.21	0.69	1		05/15/2020	15:29	RLD	EPA 8260C
trans-1,2-Dichloroethene	<0.30	ug/L	0.30	1.2	1		05/15/2020	15:29	RLD	EPA 8260C
trans-1,3-Dichloropropene	<0.23	ug/L	0.23	0.77	1		05/15/2020	15:29	RLD	EPA 8260C
Trichloroethene	0.57	ug/L	0.30 *	1.1	1		05/15/2020	15:29	RLD	EPA 8260C
Trichlorofluoromethane	<0.40	ug/L	0.40	1.4	1		05/15/2020	15:29	RLD	EPA 8260C
Vinyl acetate	<5.0	ug/L	5.0	17	1		05/15/2020	15:29	RLD	EPA 8260C
Vinyl chloride	<0.14	ug/L	0.14	0.46	1		05/15/2020	15:29	RLD	EPA 8260C
1,2 Dichloroethane-d4	102	% Recovery	89.0	111	1		05/15/2020	15:29	RLD	EPA 8260C
Bromofluorobenzene	106	% Recovery	83.0	111	1		05/15/2020	15:29	RLD	EPA 8260C
d8-Toluene	99	% Recovery	93.0	107	1		05/15/2020	15:29	RLD	EPA 8260C
Dibromofluoromethane	101	% Recovery	90.0	110	1		05/15/2020	15:29	RLD	EPA 8260C

CT LAB#: 418423 Sample Description: FDUP-04

License/Well #: 01953/128

Sampled: 05/12/2020 1437

Analyte	Result	Units	LOD	LOQ	Dilution	Qualifier	Prep Date/Time	Analysis Date/Time	Analyst	Method
Organic Results										
1,1,1,2-Tetrachloroethane	<0.40	ug/L	0.40	1.4	1			05/15/2020 15:57	RLD	EPA 8260C
1,1,1-Trichloroethane	<0.29	ug/L	0.29	0.98	1			05/15/2020 15:57	RLD	EPA 8260C
1,1,2,2-Tetrachloroethane	<0.30	ug/L	0.30	1.1	1			05/15/2020 15:57	RLD	EPA 8260C
1,1,2-Trichloroethane	<0.30	ug/L	0.30	0.99	1			05/15/2020 15:57	RLD	EPA 8260C
1,1-Dichloroethane	<0.30	ug/L	0.30	1.1	1			05/15/2020 15:57	RLD	EPA 8260C
1,1-Dichloroethene	<0.40	ug/L	0.40	1.2	1			05/15/2020 15:57	RLD	EPA 8260C
1,1-Dichloropropene	<0.30	ug/L	0.30	1.0	1			05/15/2020 15:57	RLD	EPA 8260C
1,2,3-Trichlorobenzene	<0.23	ug/L	0.23	0.77	1			05/15/2020 15:57	RLD	EPA 8260C
1,2,3-Trichloropropane	<0.30	ug/L	0.30	1.1	1			05/15/2020 15:57	RLD	EPA 8260C
1,2,4-Trichlorobenzene	<0.28	ug/L	0.28	0.93	1			05/15/2020 15:57	RLD	EPA 8260C
1,2,4-Trimethylbenzene	<0.29	ug/L	0.29	0.96	1			05/15/2020 15:57	RLD	EPA 8260C
1,2-Dibromo-3-chloropropane	<0.25	ug/L	0.25	0.82	1			05/15/2020 15:57	RLD	EPA 8260C
1,2-Dibromoethane	<0.30	ug/L	0.30	1.0	1			05/15/2020 15:57	RLD	EPA 8260C
1,2-Dichlorobenzene	<0.30	ug/L	0.30	1.1	1			05/15/2020 15:57	RLD	EPA 8260C
1,2-Dichloroethane	<0.24	ug/L	0.24	0.81	1			05/15/2020 15:57	RLD	EPA 8260C
1,2-Dichloropropane	<0.18	ug/L	0.18	0.61	1			05/15/2020 15:57	RLD	EPA 8260C
1,3,5-Trimethylbenzene	<0.27	ug/L	0.27	0.89	1			05/15/2020 15:57	RLD	EPA 8260C
1,3-Dichlorobenzene	<0.26	ug/L	0.26	0.87	1			05/15/2020 15:57	RLD	EPA 8260C
1,3-Dichloropropane	<0.17	ug/L	0.17	0.57	1			05/15/2020 15:57	RLD	EPA 8260C
1,4-Dichlorobenzene	<0.30	ug/L	0.30	1.1	1			05/15/2020 15:57	RLD	EPA 8260C
2,2-Dichloropropane	<0.30	ug/L	0.30	0.99	1			05/15/2020 15:57	RLD	EPA 8260C
2-Butanone	<2.6	ug/L	2.6	8.8	1			05/15/2020 15:57	RLD	EPA 8260C
2-Chlorotoluene	<0.25	ug/L	0.25	0.84	1			05/15/2020 15:57	RLD	EPA 8260C
2-Hexanone	<3.0	ug/L	3.0	10	1			05/15/2020 15:57	RLD	EPA 8260C
4-Chlorotoluene	<0.30	ug/L	0.30	1.1	1			05/15/2020 15:57	RLD	EPA 8260C
4-Methyl-2-pentanone	<2.2	ug/L	2.2	7.4	1			05/15/2020 15:57	RLD	EPA 8260C

Unless specifically stated to the contrary, soil/sediment/sludge sample results/LOD/LOQ/RLs were reported on a Dry Weight Basis

CT LAB#: 418423 Sample Description: FDUP-04

License/Well #: 01953/128

Sampled: 05/12/2020 1437

Analyte	Result	Units	LOD	LOQ	Dilution	Qualifier	Prep Date/Time	Analysis Date/Time	Analyst	Method
Acetone	<4.0	ug/L	4.0	12	1			05/15/2020 15:57	RLD	EPA 8260C
Benzene	<0.40	ug/L	0.40	1.4	1			05/15/2020 15:57	RLD	EPA 8260C
Bromobenzene	<0.40	ug/L	0.40	1.3	1			05/15/2020 15:57	RLD	EPA 8260C
Bromochloromethane	<0.30	ug/L	0.30	1.0	1			05/15/2020 15:57	RLD	EPA 8260C
Bromodichloromethane	<0.29	ug/L	0.29	0.95	1			05/15/2020 15:57	RLD	EPA 8260C
Bromoform	<0.40	ug/L	0.40	1.3	1			05/15/2020 15:57	RLD	EPA 8260C
Bromomethane	<0.90	ug/L	0.90	3.1	1			05/15/2020 15:57	RLD	EPA 8260C
Carbon disulfide	<0.60	ug/L	0.60	1.9	1			05/15/2020 15:57	RLD	EPA 8260C
Carbon tetrachloride	<0.30	ug/L	0.30	1.1	1			05/15/2020 15:57	RLD	EPA 8260C
Chlorobenzene	<0.30	ug/L	0.30	1.1	1			05/15/2020 15:57	RLD	EPA 8260C
Chloroethane	<0.50	ug/L	0.50	1.6	1			05/15/2020 15:57	RLD	EPA 8260C
Chloroform	<0.30	ug/L	0.30	1.2	1			05/15/2020 15:57	RLD	EPA 8260C
Chloromethane	<0.60	ug/L	0.60	2.1	1			05/15/2020 15:57	RLD	EPA 8260C
cis-1,2-Dichloroethene	0.51	ug/L	0.30 *	1.1	1			05/15/2020 15:57	RLD	EPA 8260C
cis-1,3-Dichloropropene	<0.16	ug/L	0.16	0.54	1			05/15/2020 15:57	RLD	EPA 8260C
Dibromochloromethane	<0.30	ug/L	0.30	1.1	1			05/15/2020 15:57	RLD	EPA 8260C
Dibromomethane	<0.22	ug/L	0.22	0.73	1			05/15/2020 15:57	RLD	EPA 8260C
Dichlorodifluoromethane	<0.40	ug/L	0.40	1.3	1			05/15/2020 15:57	RLD	EPA 8260C
Diisopropyl ether	<0.40	ug/L	0.40	1.3	1			05/15/2020 15:57	RLD	EPA 8260C
Ethylbenzene	<0.30	ug/L	0.30	1.1	1			05/15/2020 15:57	RLD	EPA 8260C
Hexachlorobutadiene	<0.40	ug/L	0.40	1.2	1			05/15/2020 15:57	RLD	EPA 8260C
Isopropylbenzene	<0.30	ug/L	0.30	1.1	1			05/15/2020 15:57	RLD	EPA 8260C
m & p-Xylene	<0.70	ug/L	0.70	2.4	1			05/15/2020 15:57	RLD	EPA 8260C
Methyl tert-butyl ether	<0.30	ug/L	0.30	1.1	1			05/15/2020 15:57	RLD	EPA 8260C
Methylene chloride	<0.40	ug/L	0.40	1.5	1			05/15/2020 15:57	RLD	EPA 8260C
n-Butylbenzene	<0.29	ug/L	0.29	0.98	1			05/15/2020 15:57	RLD	EPA 8260C
n-Propylbenzene	<0.30	ug/L	0.30	1.1	1			05/15/2020 15:57	RLD	EPA 8260C

Unless specifically stated to the contrary, soil/sediment/sludge sample results/LOD/LOQ/RLs were reported on a Dry Weight Basis

CT LAB#: 418423 Sample Description: FDUP-04

License/Well #: 01953/128

Sampled: 05/12/2020 1437

Analyte	Result	Units	LOD	LOQ	Dilution	Qualifier	Prep Date/Time	Analysis Date/Time	Analyst	Method
Naphthalene	<0.30	ug/L	0.30	1.0	1		05/15/2020 15:57	05/15/2020 15:57	RLD	EPA 8260C
o-Xylene	<0.26	ug/L	0.26	0.88	1		05/15/2020 15:57	05/15/2020 15:57	RLD	EPA 8260C
p-Isopropyltoluene	<0.30	ug/L	0.30	1.1	1		05/15/2020 15:57	05/15/2020 15:57	RLD	EPA 8260C
sec-Butylbenzene	<0.40	ug/L	0.40	1.2	1		05/15/2020 15:57	05/15/2020 15:57	RLD	EPA 8260C
Styrene	<0.29	ug/L	0.29	0.95	1		05/15/2020 15:57	05/15/2020 15:57	RLD	EPA 8260C
tert-Butylbenzene	<0.40	ug/L	0.40	1.2	1		05/15/2020 15:57	05/15/2020 15:57	RLD	EPA 8260C
Tetrachloroethene	2.0	ug/L	0.27	0.89	1		05/15/2020 15:57	05/15/2020 15:57	RLD	EPA 8260C
Tetrahydrofuran	<3.0	ug/L	3.0	10	1		05/15/2020 15:57	05/15/2020 15:57	RLD	EPA 8260C
Toluene	<0.21	ug/L	0.21	0.69	1		05/15/2020 15:57	05/15/2020 15:57	RLD	EPA 8260C
trans-1,2-Dichloroethene	<0.30	ug/L	0.30	1.2	1		05/15/2020 15:57	05/15/2020 15:57	RLD	EPA 8260C
trans-1,3-Dichloropropene	<0.23	ug/L	0.23	0.77	1		05/15/2020 15:57	05/15/2020 15:57	RLD	EPA 8260C
Trichloroethene	0.39	ug/L	0.30 *	1.1	1		05/15/2020 15:57	05/15/2020 15:57	RLD	EPA 8260C
Trichlorofluoromethane	<0.40	ug/L	0.40	1.4	1		05/15/2020 15:57	05/15/2020 15:57	RLD	EPA 8260C
Vinyl acetate	<5.0	ug/L	5.0	17	1		05/15/2020 15:57	05/15/2020 15:57	RLD	EPA 8260C
Vinyl chloride	<0.14	ug/L	0.14	0.46	1		05/15/2020 15:57	05/15/2020 15:57	RLD	EPA 8260C
1,2 Dichloroethane-d4	100	% Recovery	89.0	111	1		05/15/2020 15:57	05/15/2020 15:57	RLD	EPA 8260C
Bromofluorobenzene	105	% Recovery	83.0	111	1		05/15/2020 15:57	05/15/2020 15:57	RLD	EPA 8260C
d8-Toluene	98	% Recovery	93.0	107	1		05/15/2020 15:57	05/15/2020 15:57	RLD	EPA 8260C
Dibromofluoromethane	99	% Recovery	90.0	110	1		05/15/2020 15:57	05/15/2020 15:57	RLD	EPA 8260C

CT LAB#: 418424 Sample Description: TRIP BLANK License/Well #: 01953/999 Sampled: 05/06/2020

Analyte	Result	Units	LOD	LOQ	Dilution	Qualifier	Prep Date/Time	Analysis Date/Time	Analyst	Method
Organic Results										
1,1,1,2-Tetrachloroethane	<0.40	ug/L	0.40	1.4	1		05/14/2020	09:56	RLD	EPA 8260C
1,1,1-Trichloroethane	<0.29	ug/L	0.29	0.98	1		05/14/2020	09:56	RLD	EPA 8260C
1,1,2,2-Tetrachloroethane	<0.30	ug/L	0.30	1.1	1		05/14/2020	09:56	RLD	EPA 8260C
1,1,2-Trichloroethane	<0.30	ug/L	0.30	0.99	1		05/14/2020	09:56	RLD	EPA 8260C
1,1-Dichloroethane	<0.30	ug/L	0.30	1.1	1		05/14/2020	09:56	RLD	EPA 8260C
1,1-Dichloroethene	<0.40	ug/L	0.40	1.2	1		05/14/2020	09:56	RLD	EPA 8260C
1,1-Dichloropropene	<0.30	ug/L	0.30	1.0	1		05/14/2020	09:56	RLD	EPA 8260C
1,2,3-Trichlorobenzene	<0.23	ug/L	0.23	0.77	1		05/14/2020	09:56	RLD	EPA 8260C
1,2,3-Trichloropropane	<0.30	ug/L	0.30	1.1	1		05/14/2020	09:56	RLD	EPA 8260C
1,2,4-Trichlorobenzene	<0.28	ug/L	0.28	0.93	1		05/14/2020	09:56	RLD	EPA 8260C
1,2,4-Trimethylbenzene	<0.29	ug/L	0.29	0.96	1		05/14/2020	09:56	RLD	EPA 8260C
1,2-Dibromo-3-chloropropane	<0.25	ug/L	0.25	0.82	1		05/14/2020	09:56	RLD	EPA 8260C
1,2-Dibromoethane	<0.30	ug/L	0.30	1.0	1		05/14/2020	09:56	RLD	EPA 8260C
1,2-Dichlorobenzene	<0.30	ug/L	0.30	1.1	1		05/14/2020	09:56	RLD	EPA 8260C
1,2-Dichloroethane	<0.24	ug/L	0.24	0.81	1		05/14/2020	09:56	RLD	EPA 8260C
1,2-Dichloropropane	<0.18	ug/L	0.18	0.61	1		05/14/2020	09:56	RLD	EPA 8260C
1,3,5-Trimethylbenzene	<0.27	ug/L	0.27	0.89	1		05/14/2020	09:56	RLD	EPA 8260C
1,3-Dichlorobenzene	<0.26	ug/L	0.26	0.87	1		05/14/2020	09:56	RLD	EPA 8260C
1,3-Dichloropropane	<0.17	ug/L	0.17	0.57	1		05/14/2020	09:56	RLD	EPA 8260C
1,4-Dichlorobenzene	<0.30	ug/L	0.30	1.1	1		05/14/2020	09:56	RLD	EPA 8260C
2,2-Dichloropropane	<0.30	ug/L	0.30	0.99	1		05/14/2020	09:56	RLD	EPA 8260C
2-Butanone	<2.6	ug/L	2.6	8.8	1		05/14/2020	09:56	RLD	EPA 8260C
2-Chlorotoluene	<0.25	ug/L	0.25	0.84	1		05/14/2020	09:56	RLD	EPA 8260C
2-Hexanone	<3.0	ug/L	3.0	10	1		05/14/2020	09:56	RLD	EPA 8260C
4-Chlorotoluene	<0.30	ug/L	0.30	1.1	1		05/14/2020	09:56	RLD	EPA 8260C
4-Methyl-2-pentanone	<2.2	ug/L	2.2	7.4	1		05/14/2020	09:56	RLD	EPA 8260C

Unless specifically stated to the contrary, soil/sediment/sludge sample results/LOD/LOQ/RLs were reported on a Dry Weight Basis

CT LAB#: 418424 Sample Description: TRIP BLANK License/Well #: 01953/999 Sampled: 05/06/2020

Analyte	Result	Units	LOD	LOQ	Dilution	Qualifier	Prep Date/Time	Analysis Date/Time	Analyst	Method
Acetone	<4.0	ug/L	4.0	12	1			05/14/2020 09:56	RLD	EPA 8260C
Benzene	<0.40	ug/L	0.40	1.4	1			05/14/2020 09:56	RLD	EPA 8260C
Bromobenzene	<0.40	ug/L	0.40	1.3	1			05/14/2020 09:56	RLD	EPA 8260C
Bromochloromethane	<0.30	ug/L	0.30	1.0	1			05/14/2020 09:56	RLD	EPA 8260C
Bromodichloromethane	<0.29	ug/L	0.29	0.95	1			05/14/2020 09:56	RLD	EPA 8260C
Bromoform	<0.40	ug/L	0.40	1.3	1			05/14/2020 09:56	RLD	EPA 8260C
Bromomethane	<0.90	ug/L	0.90	3.1	1			05/14/2020 09:56	RLD	EPA 8260C
Carbon disulfide	<0.60	ug/L	0.60	1.9	1			05/14/2020 09:56	RLD	EPA 8260C
Carbon tetrachloride	<0.30	ug/L	0.30	1.1	1			05/14/2020 09:56	RLD	EPA 8260C
Chlorobenzene	<0.30	ug/L	0.30	1.1	1			05/14/2020 09:56	RLD	EPA 8260C
Chloroethane	<0.50	ug/L	0.50	1.6	1			05/14/2020 09:56	RLD	EPA 8260C
Chloroform	<0.30	ug/L	0.30	1.2	1			05/14/2020 09:56	RLD	EPA 8260C
Chloromethane	<0.60	ug/L	0.60	2.1	1			05/14/2020 09:56	RLD	EPA 8260C
cis-1,2-Dichloroethene	<0.30	ug/L	0.30	1.1	1			05/14/2020 09:56	RLD	EPA 8260C
cis-1,3-Dichloropropene	<0.16	ug/L	0.16	0.54	1			05/14/2020 09:56	RLD	EPA 8260C
Dibromochloromethane	<0.30	ug/L	0.30	1.1	1			05/14/2020 09:56	RLD	EPA 8260C
Dibromomethane	<0.22	ug/L	0.22	0.73	1			05/14/2020 09:56	RLD	EPA 8260C
Dichlorodifluoromethane	<0.40	ug/L	0.40	1.3	1			05/14/2020 09:56	RLD	EPA 8260C
Diisopropyl ether	<0.40	ug/L	0.40	1.3	1			05/14/2020 09:56	RLD	EPA 8260C
Ethylbenzene	<0.30	ug/L	0.30	1.1	1			05/14/2020 09:56	RLD	EPA 8260C
Hexachlorobutadiene	<0.40	ug/L	0.40	1.2	1			05/14/2020 09:56	RLD	EPA 8260C
Isopropylbenzene	<0.30	ug/L	0.30	1.1	1			05/14/2020 09:56	RLD	EPA 8260C
m & p-Xylene	<0.70	ug/L	0.70	2.4	1			05/14/2020 09:56	RLD	EPA 8260C
Methyl tert-butyl ether	<0.30	ug/L	0.30	1.1	1			05/14/2020 09:56	RLD	EPA 8260C
Methylene chloride	1.2	ug/L	0.40 *	1.5	1			05/14/2020 09:56	RLD	EPA 8260C
n-Butylbenzene	<0.29	ug/L	0.29	0.98	1			05/14/2020 09:56	RLD	EPA 8260C
n-Propylbenzene	<0.30	ug/L	0.30	1.1	1			05/14/2020 09:56	RLD	EPA 8260C

Unless specifically stated to the contrary, soil/sediment/sludge sample results/LOD/LOQ/RLs were reported on a Dry Weight Basis

CT LAB#: 418424 Sample Description: TRIP BLANK License/Well #: 01953/999 Sampled: 05/06/2020

Analyte	Result	Units	LOD	LOQ	Dilution	Qualifier	Prep Date/Time	Analysis Date/Time	Analyst	Method
Naphthalene	<0.30	ug/L	0.30	1.0	1		05/14/2020 09:56	05/14/2020 09:56	RLD	EPA 8260C
o-Xylene	<0.26	ug/L	0.26	0.88	1		05/14/2020 09:56	05/14/2020 09:56	RLD	EPA 8260C
p-Isopropyltoluene	<0.30	ug/L	0.30	1.1	1		05/14/2020 09:56	05/14/2020 09:56	RLD	EPA 8260C
sec-Butylbenzene	<0.40	ug/L	0.40	1.2	1		05/14/2020 09:56	05/14/2020 09:56	RLD	EPA 8260C
Styrene	<0.29	ug/L	0.29	0.95	1		05/14/2020 09:56	05/14/2020 09:56	RLD	EPA 8260C
tert-Butylbenzene	<0.40	ug/L	0.40	1.2	1		05/14/2020 09:56	05/14/2020 09:56	RLD	EPA 8260C
Tetrachloroethene	<0.27	ug/L	0.27	0.89	1		05/14/2020 09:56	05/14/2020 09:56	RLD	EPA 8260C
Tetrahydrofuran	<3.0	ug/L	3.0	10	1		05/14/2020 09:56	05/14/2020 09:56	RLD	EPA 8260C
Toluene	<0.21	ug/L	0.21	0.69	1		05/14/2020 09:56	05/14/2020 09:56	RLD	EPA 8260C
trans-1,2-Dichloroethene	<0.30	ug/L	0.30	1.2	1		05/14/2020 09:56	05/14/2020 09:56	RLD	EPA 8260C
trans-1,3-Dichloropropene	<0.23	ug/L	0.23	0.77	1		05/14/2020 09:56	05/14/2020 09:56	RLD	EPA 8260C
Trichloroethene	<0.30	ug/L	0.30	1.1	1		05/14/2020 09:56	05/14/2020 09:56	RLD	EPA 8260C
Trichlorofluoromethane	<0.40	ug/L	0.40	1.4	1		05/14/2020 09:56	05/14/2020 09:56	RLD	EPA 8260C
Vinyl acetate	<5.0	ug/L	5.0	17	1		05/14/2020 09:56	05/14/2020 09:56	RLD	EPA 8260C
Vinyl chloride	<0.14	ug/L	0.14	0.46	1		05/14/2020 09:56	05/14/2020 09:56	RLD	EPA 8260C
1,2 Dichloroethane-d4	105	% Recovery	89.0	111	1		05/14/2020 09:56	05/14/2020 09:56	RLD	EPA 8260C
Bromofluorobenzene	103	% Recovery	83.0	111	1		05/14/2020 09:56	05/14/2020 09:56	RLD	EPA 8260C
d8-Toluene	97	% Recovery	93.0	107	1		05/14/2020 09:56	05/14/2020 09:56	RLD	EPA 8260C
Dibromofluoromethane	99	% Recovery	90.0	110	1		05/14/2020 09:56	05/14/2020 09:56	RLD	EPA 8260C

Notes regarding entire Chain of Custody:

Notes: * Indicates Value in between the LOD (limit of detection) and the LOQ (limit of quantitation). All LOD/LOQs are adjusted to reflect dilution, percent solids, and any differences in the sample weight / volume as compared to standard amounts.

All samples were received intact and properly preserved unless otherwise noted. The results reported relate only to the samples tested. This report shall not be reproduced, except in full, without written approval of this laboratory. The Chain of Custody is attached. This report has been specifically prepared to satisfy project or program requirements.

Submitted by: **Brett M. Szymanski**
 Project Manager
 608-356-2760

QC Qualifiers

Code	Description
B	Analyte detected in the associated Method Blank.
C	Toxicity present in BOD sample.
D	Diluted Out.
E	Safe, No Total Coliform detected.
F	Unsafe, Total Coliform detected, no E. Coli detected.
G	Unsafe, Total Coliform detected and E. Coli detected.
H	Holding time exceeded.
I	Incubator temperature was outside acceptance limits during test period.
J	Estimated value.
L	Significant peaks were detected outside the chromatographic window.
M	Matrix spike and/or Matrix Spike Duplicate recovery outside acceptance limits.
N	Insufficient BOD oxygen depletion.
O	Complete BOD oxygen depletion.
P	Concentration of analyte differs more than 40% between primary and confirmation analysis.
Q	Laboratory Control Sample outside acceptance limits.
R	See Narrative at end of report.
S	Surrogate standard recovery outside acceptance limits due to apparent matrix effects.
T	Sample received with improper preservation or temperature.
U	Analyte concentration was below detection limit.
V	Raised Quantitation or Reporting Limit due to limited sample amount or dilution for matrix background interference.
W	Sample amount received was below program minimum.
X	Analyte exceeded calibration range.
Y	Replicate/Duplicate precision outside acceptance limits.
Z	Specified calibration criteria was not met.

Current CT Laboratories Certifications

Wisconsin (WDNR) Chemistry ID# 157066030
 Wisconsin (DATCP) Bacteriology ID# 289
 Louisiana NELAP (primary) ID# ACC20190002
 Illinois NELAP Lab ID# 200073
 Kansas NELAP Lab ID# E-10368
 Virginia NELAP Lab ID# 460203
 ISO/IEC 17025-2005 A2LA Cert # 3806.01
 DoD-ELAP A2LA 3806.01
 GA EPD Stipulation ID ACC20190002

Preventative Action Limit (PAL) Exceedances

06/11/2020

Location/Landfill: REFUSE HIDEAWAY LANDFIL

License #: 01953

Page 1 of 2

Well Description: 7734 USH 14		Well #:	GROUND WATER		Sample Date	05/06/2020
Parameter	DNR Parameter #	Result	PAL	ES	LOD	Units
Tetrachloroethene	34475	2.6	0.5	5	0.26	ug/L
Trichloroethene	39180	1.0	0.5	5	0.30	ug/L

Well Description: 7750 USH 14		Well #:	GROUND WATER		Sample Date	05/06/2020
Parameter	DNR Parameter #	Result	PAL	ES	LOD	Units
Tetrachloroethene	34475	1.6	0.5	5	0.26	ug/L

Well Description: FDUP-02		Well #:	GROUND WATER		Sample Date	05/08/2020
Parameter	DNR Parameter #	Result	PAL	ES	LOD	Units
Tetrachloroethene	34475	2.5	0.5	5	0.27	ug/L

Well Description: FDUP-03		Well #:	GROUND WATER		Sample Date	05/11/2020
Parameter	DNR Parameter #	Result	PAL	ES	LOD	Units
Tetrachloroethene	34475	2.0	0.5	5	0.27	ug/L
Trichloroethene	39180	0.57	0.5	5	0.30	ug/L

Well Description: FDUP-04		Well #:	GROUND WATER		Sample Date	05/12/2020
Parameter	DNR Parameter #	Result	PAL	ES	LOD	Units
Tetrachloroethene	34475	2.0	0.5	5	0.27	ug/L

Well Description: P-17S		Well #:	GROUND WATER		Sample Date	05/12/2020
Parameter	DNR Parameter #	Result	PAL	ES	LOD	Units
Tetrachloroethene	34475	2.0	0.5	5	0.27	ug/L

Well Description: P-18S		Well #:	GROUND WATER		Sample Date	05/12/2020
Parameter	DNR Parameter #	Result	PAL	ES	LOD	Units
Tetrachloroethene	34475	7.9	0.5	5	0.27	ug/L
Trichloroethene	39180	0.61	0.5	5	0.30	ug/L

Well Description: P-22D		Well #:	GROUND WATER		Sample Date	05/11/2020
Parameter	DNR Parameter #	Result	PAL	ES	LOD	Units
Tetrachloroethene	34475	2.1	0.5	5	0.27	ug/L
Trichloroethene	39180	0.60	0.5	5	0.30	ug/L

Well Description: P-22E		Well #:	GROUND WATER		Sample Date	05/11/2020
Parameter	DNR Parameter #	Result	PAL	ES	LOD	Units
Tetrachloroethene	34475	6.7	0.5	5	0.27	ug/L

Preventative Action Limit (PAL) Exceedances

06/11/2020

Location/Landfill: **REFUSE HIDEAWAY LANDFIL**

License #: **01953**

Page 2 of 2

Well Description: P-22E		Well #: 174		GROUND WATER		Sample Date 05/11/2020	
Parameter	DNR Parameter #	Result	PAL	ES	LOD	Units	
Trichloroethene	39180	1.6	0.5	5	0.30	ug/L	

Well Description: P-26S		Well #: 141		GROUND WATER		Sample Date 05/08/2020	
Parameter	DNR Parameter #	Result	PAL	ES	LOD	Units	
Tetrachloroethene	34475	9.8	0.5	5	0.27	ug/L	
Trichloroethene	39180	0.82	0.5	5	0.30	ug/L	

Well Description: P-27D		Well #: 122		GROUND WATER		Sample Date 05/08/2020	
Parameter	DNR Parameter #	Result	PAL	ES	LOD	Units	
Tetrachloroethene	34475	13	0.5	5	0.27	ug/L	
Trichloroethene	39180	2.6	0.5	5	0.30	ug/L	

Well Description: P-27S		Well #: 121		GROUND WATER		Sample Date 05/08/2020	
Parameter	DNR Parameter #	Result	PAL	ES	LOD	Units	
Tetrachloroethene	34475	2.8	0.5	5	0.27	ug/L	

Well Description: P-28S		Well #: 123		GROUND WATER		Sample Date 05/08/2020	
Parameter	DNR Parameter #	Result	PAL	ES	LOD	Units	
Tetrachloroethene	34475	1.8	0.5	5	0.27	ug/L	

Well Description: P-29S		Well #: 168		GROUND WATER		Sample Date 05/11/2020	
Parameter	DNR Parameter #	Result	PAL	ES	LOD	Units	
Tetrachloroethene	34475	0.54	0.5	5	0.27	ug/L	

Well Description: P-40D		Well #: 161		GROUND WATER		Sample Date 05/07/2020	
Parameter	DNR Parameter #	Result	PAL	ES	LOD	Units	
Tetrachloroethene	34475	0.51	0.5	5	0.27	ug/L	

Well Description: P-40I		Well #: 162		GROUND WATER		Sample Date 05/07/2020	
Parameter	DNR Parameter #	Result	PAL	ES	LOD	Units	
Tetrachloroethene	34475	1.9	0.5	5	0.27	ug/L	
Trichloroethene	39180	0.50	0.5	5	0.30	ug/L	

Selected Indicators - Summary

Location/Landfill:		REFUSE HIDEAWAY		License #:	01953	06/11/2020	
Sample Date		Sample ID					
05/06/2020	Color (Field)	4306 FAWN CT	4318 FAWN CT	4610 ROCKY DELL R7734 USH 14	7750 USH 14	7872 DEER RUN	
		NONE	NONE	NONE	NONE	NONE	
	Conductivity (Field)	1125.3	1202.1	724.6	927.3	709.1	716.3
	Groundwater Elevation						
	Odor (Field)	NONE	NONE	NONE	NONE	NONE	NONE
	pH (Field)	5.62	5.85	6.02	5.47	6.05	6.21
	Temperature (Field)	14.40	15.19	13.90	13.58	13.23	14.65
	Turbidity (Field)	NONE	NONE	NONE	NONE	NONE	NONE

Selected Indicators - Summary

Location/Landfill:		REFUSE HIDEAWAY		License #:	01953	06/11/2020	
Sample Date		Sample ID					
05/07/2020	Color (Field)	P-30D	P-30I	P-34D	P-34S	P-40D	P-40I
		NONE	NONE	NONE	NONE	NONE	NONE
	Conductivity (Field)	506.1	704.3	752.3	632.8	607.0	681.7
	Groundwater Elevation	917.13	917.03	935.95	938.98	917.44	918.07
	Odor (Field)	NONE	NONE	NONE	NONE	NONE	NONE
	pH (Field)	7.36	6.87	6.86	7.33	7.24	6.79
	Temperature (Field)	10.27	10.19	10.80	11.13	9.81	10.17
	Turbidity (Field)	NONE	NONE	NONE	NONE	NONE	NONE

Selected Indicators - Summary

Location/Landfill:		REFUSE HIDEAWAY		License #:	01953	06/11/2020	
Sample Date		Sample ID					
05/08/2020	Color (Field)	P-26S	P-27D	P-27S	P-28S		
		NONE	NONE	WHITE	NONE		
	Conductivity (Field)	866.0	909.8	962.6	657.5		
	Groundwater Elevation	937.29	927.90	927.99	935.70		
	Odor (Field)	NONE	NONE	NONE	NONE		
	pH (Field)	7.00	6.98	6.90	7.27		
	Temperature (Field)	10.03	10.59	10.26	9.70		
	Turbidity (Field)	NONE	NONE	SLIGHT	NONE		

05/06/2020		7877 DEER RUN	7911 DEER RUN	P-32D	P-32S
	Color (Field)	NONE	NONE	NONE	NONE
	Conductivity (Field)	645.5	876.8	752.3	743.8
	Groundwater Elevation			926.39	928.24
	Odor (Field)	NONE	NONE	NONE	NONE
	pH (Field)	5.83	5.60	6.86	6.71
	Temperature (Field)	14.42	14.36	10.80	12.46
	Turbidity (Field)	NONE	NONE	NONE	NONE

05/07/2020		P-41D
	Color (Field)	WHITE
	Conductivity (Field)	746.2
	Groundwater Elevation	914.39
	Odor (Field)	NONE
	pH (Field)	7.22
	Temperature (Field)	10.46
	Turbidity (Field)	SLIGHT

Selected Indicators - Summary

Location/Landfill:	REFUSE HIDEAWAY	License #:	01953	06/11/2020
---------------------------	------------------------	-------------------	--------------	------------

Sample Date		Sample ID				
05/11/2020	Color (Field)	P-22D NONE	P-22E NONE	P-29S WHITE	P-43D RED/BROWN	P-43I NONE
	Conductivity (Field)	635.0	585.0	651.1	670.7	650.8
	Groundwater Elevation	922.06	922.01	934.69	925.78	925.65
	Odor (Field)	NONE	NONE	NONE	NONE	NONE
	pH (Field)	6.63	7.29	7.27	7.28	6.77
	Temperature (Field)	10.62	10.54	11.16	9.91	11.69
	Turbidity (Field)	NONE	NONE	SLIGHT	VERY	NONE

Selected Indicators - Summary

Location/Landfill:	REFUSE HIDEAWAY	License #:	01953	06/11/2020
---------------------------	------------------------	-------------------	--------------	------------

Sample Date		Sample ID	
05/12/2020	Color (Field)	P-17S NONE	P-18S NONE
	Conductivity (Field)	1127.2	760.0
	Groundwater Elevation	936.81	930.76
	Odor (Field)	NONE	NONE
	pH (Field)	6.75	7.28
	Temperature (Field)	11.71	11.75
	Turbidity (Field)	NONE	NONE

Summary of Detected Organic Compounds

06/11/2020

Location/Landfill: REFUSE HIDEAWAY

License #: 01953

Page 1 of 38

Well Description: P-21D

Well #: 113

Parameter	Sample Date	
	5/14/2020	5/30/2019
1,1-Dichloroethane	3.3	2.8
1,2-Dichloroethane	0.34	
1,2-Dichloropropane	0.44	
Benzene	3.8	4.6
Chlorobenzene	0.98	0.97
cis-1,2-Dichloroethene	6.1	9.1
Dichlorodifluoromethane	1.2	
Diisopropyl ether	0.57	0.57
Isopropylbenzene	0.55	
Methyl tert-butyl ether	1.1	1.0
Tetrahydrofuran	210	210
Toluene	0.22	
trans-1,2-Dichloroethene	0.55	
Vinyl chloride	3.7	3.9

Summary of Detected Organic Compounds

06/11/2020

Location/Landfill: REFUSE HIDEAWAY

License #: 01953

Page 2 of 38

Well Description: P-08D

Well #: 114

Parameter	Sample Date	
	5/14/2020	5/13/2019
1,1-Dichloroethane	2.1	1.4
1,2-Dichloroethane	0.72	0.65
1,4-Dichlorobenzene		2.0
Benzene	0.48	1.4
Chlorobenzene		7.4
Chloroethane	0.93	
cis-1,2-Dichloroethene	0.58	1.3
Dichlorodifluoromethane	2.1	0.60
Isopropylbenzene		0.78
Methyl tert-butyl ether	0.33	
Tetrahydrofuran	23	30
trans-1,2-Dichloroethene	0.58	
Trichloroethene	0.41	0.35
Vinyl chloride	0.29	0.37

Summary of Detected Organic Compounds

06/11/2020

Location/Landfill: REFUSE HIDEAWAY

License #: 01953

Page 3 of 38

Well Description: P-24D

Well #: 115

Parameter Sample Date
 5/13/2020 5/14/2019

cis-1,2-Dichloroethene	0.88	2.9
Dichlorodifluoromethane	1.3	1.8
Vinyl chloride	1.0	5.6

Summary of Detected Organic Compounds

06/11/2020

Location/Landfill: REFUSE HIDEAWAY

License #: 01953

Page 4 of 38

Well Description: P-24E

Well #: 116

Parameter	Sample Date	
	5/13/2020	5/14/2019
cis-1,2-Dichloroethene	2.1	2.7
Dichlorodifluoromethane	0.87	0.44
Methylene chloride		0.86
Naphthalene	0.34	
Vinyl chloride	3.3	3.4

Summary of Detected Organic Compounds

06/11/2020

Location/Landfill: REFUSE HIDEAWAY

License #: 01953

Page 5 of 38

Well Description: P-25D

Well #: 118

Parameter	Sample Date		
	5/13/2020	11/8/2019	5/15/2019
1,1-Dichloroethane			0.30
cis-1,2-Dichloroethene			0.76
Tetrahydrofuran			4.8
Trichloroethene		0.31	0.43
Vinyl chloride	0.15	0.31	

Summary of Detected Organic Compounds

06/11/2020

Location/Landfill: REFUSE HIDEAWAY

License #: 01953

Page 6 of 38

Well Description: P-25BR

Well #: 119

Parameter	Sample Date		
	5/13/2020	11/8/2019	5/15/2019
Dichlorodifluoromethane	0.73	0.92	0.64
Tetrachloroethene	1.4	1.8	1.9
Trichlorofluoromethane			0.46

Summary of Detected Organic Compounds

06/11/2020

Location/Landfill: REFUSE HIDEAWAY

License #: 01953

Page 7 of 38

Well Description: P-27S

Well #: 121

Parameter

Sample Date

5/8/2020

5/16/2019

Dichlorodifluoromethane	0.41	0.45
Tetrachloroethene	2.5	3.0
Trichloroethene		0.36
Trichlorofluoromethane		0.46

Summary of Detected Organic Compounds

06/11/2020

Location/Landfill: REFUSE HIDEAWAY

License #: 01953

Page 8 of 38

Well Description: P-27D

Well #: 122

Parameter

Sample Date

5/8/2020

1,1-Dichloroethane	0.82
cis-1,2-Dichloroethene	1.5
Dichlorodifluoromethane	2.3
Tetrachloroethene	13
Trichloroethene	2.6
Trichlorofluoromethane	0.84

Summary of Detected Organic Compounds

06/11/2020

Location/Landfill: REFUSE HIDEAWAY

License #: 01953

Page 9 of 38

Well Description: P-28S

Well #: 123

Parameter

Sample Date

5/8/2020

5/31/2019

Tetrachloroethene	1.8	1.2
-------------------	-----	-----

Summary of Detected Organic Compounds

06/11/2020

Location/Landfill: REFUSE HIDEAWAY

License #: 01953

Page 10 of 38

Well Description: P-08S

Well #: 125

Parameter	Sample Date	
	5/14/2020	5/13/2019
1,1-Dichloroethane	2.0	1.3
1,2-Dichloroethane	0.42	
1,2-Dichloropropane	0.42	
1,4-Dichlorobenzene	2.1	0.71
Benzene	1.2	1.6
Chlorobenzene	7.5	9.4
Chloroethane	0.85	1.1
cis-1,2-Dichloroethene	16	7.8
Dichlorodifluoromethane	1.7	0.47
Diisopropyl ether		0.32
Isopropylbenzene	0.59	0.82
Methyl tert-butyl ether	0.55	0.45
Tetrachloroethene	0.92	0.66
Tetrahydrofuran	91	69
trans-1,2-Dichloroethene	1.8	1.0
Trichloroethene	1.6	1.2
Vinyl chloride	3.4	1.1

Summary of Detected Organic Compounds

06/11/2020

Location/Landfill: REFUSE HIDEAWAY

License #: 01953

Page 11 of 38

Well Description: P-8BR

Well #: 126

Parameter

Sample Date

5/23/2019

1,1-Dichloroethane	0.31
Benzene	0.38
cis-1,2-Dichloroethene	1.6
Trichloroethene	2.0

Summary of Detected Organic Compounds

06/11/2020

Location/Landfill: REFUSE HIDEAWAY

License #: 01953

Page 12 of 38

Well Description: P-16D

Well #: 127

Parameter	Sample Date	
	5/14/2020	5/14/2019
1,1-Dichloroethane	1.6	1.2
1,2-Dichloropropane	0.30	
Benzene	1.0	1.3
cis-1,2-Dichloroethene	0.47	
Methyl tert-butyl ether	0.46	0.39
Methylene chloride		0.64
Tetrahydrofuran	68	51
Trichloroethene	0.53	0.50
Vinyl chloride	0.29	

Summary of Detected Organic Compounds

06/11/2020

Location/Landfill: REFUSE HIDEAWAY

License #: 01953

Page 13 of 38

Well Description: P-17S

Well #: 128

Parameter	Sample Date		
	5/12/2020	11/6/2019	5/28/2019
cis-1,2-Dichloroethene	0.51	0.55	0.49
Dichlorodifluoromethane		0.44	
Tetrachloroethene	2.0	1.9	1.1
Tetrahydrofuran			4.2
Trichloroethene	0.39		

Summary of Detected Organic Compounds

06/11/2020

Location/Landfill: REFUSE HIDEAWAY

License #: 01953

Page 14 of 38

Well Description: P-18S

Well #: 129

Parameter	Sample Date		
	5/12/2020	11/7/2019	5/23/2019
cis-1,2-Dichloroethene		0.52	0.41
Dichlorodifluoromethane	0.84	1.4	1.1
Tetrachloroethene	7.9	9.1	7.4
Trichloroethene	0.61	0.86	0.89
Trichlorofluoromethane			0.30

Summary of Detected Organic Compounds

06/11/2020

Location/Landfill: REFUSE HIDEAWAY

License #: 01953

Page 15 of 38

Well Description: P-21BR

Well #: 134

Parameter	Sample Date	
	5/14/2020	5/30/2019

1,1-Dichloroethane	0.89	0.87
1,2-Dichloroethane	0.29	0.38
1,2-Dichloropropane	0.29	0.43
Benzene		0.47
cis-1,2-Dichloroethene	12	12
Dichlorodifluoromethane	1.5	1.4
Tetrahydrofuran	6.2	5.7
trans-1,2-Dichloroethene	0.74	
Trichloroethene	5.5	5.3
Vinyl chloride	2.8	3.0

Summary of Detected Organic Compounds

06/11/2020

Location/Landfill: REFUSE HIDEAWAY

License #: 01953

Page 16 of 38

Well Description: P-22S

Well #: 135

Parameter Sample Date
 5/22/2020 12/5/2019

cis-1,2-Dichloroethene		0.41
Dichlorodifluoromethane		0.53
Naphthalene	0.38	0.37
Tetrachloroethene	0.42	1.4
Trichloroethene		0.46

Summary of Detected Organic Compounds

06/11/2020

Location/Landfill: REFUSE HIDEAWAY

License #: 01953

Page 17 of 38

Well Description: P-22D

Well #: 136

Parameter	Sample Date		
	5/11/2020	12/5/2019	5/23/2019
cis-1,2-Dichloroethene	1.7	1.4	1.4
Dichlorodifluoromethane	0.83	0.66	
Naphthalene		0.41	
Tetrachloroethene	2.0	2.3	1.7
Trichloroethene	0.57	0.73	0.47

Summary of Detected Organic Compounds

06/11/2020

Location/Landfill: REFUSE HIDEAWAY

License #: 01953

Page 18 of 38

Well Description: P-23S

Well #: 137

Parameter Sample Date
 5/13/2020 11/11/2019 5/13/2019

Dichlorodifluoromethane	0.99	0.94	0.80
Tetrachloroethene	2.2	2.5	3.0
Trichlorofluoromethane			0.45

Summary of Detected Organic Compounds

06/11/2020

Location/Landfill: REFUSE HIDEAWAY

License #: 01953

Page 19 of 38

Well Description: P-23D

Well #: 138

Parameter

Sample Date

5/13/2020

11/11/2019

Tetrachloroethene	0.48	0.48
-------------------	------	------

Summary of Detected Organic Compounds

06/11/2020

Location/Landfill: REFUSE HIDEAWAY

License #: 01953

Page 20 of 38

Well Description: P-09S

Well #: 139

Parameter	Sample Date	
	5/14/2020	5/14/2019
1,1-Dichloroethane	0.87	0.44
1,2-Dichloroethane	0.28	
Benzene	0.73	1.3
Chlorobenzene	0.70	0.94
cis-1,2-Dichloroethene	0.74	
Diisopropyl ether	0.52	0.41
Methyl tert-butyl ether	0.80	0.56
Tetrachloroethene	1.9	1.0
Tetrahydrofuran	200	140
trans-1,2-Dichloroethene	0.37	
Trichloroethene	0.37	0.48
Vinyl chloride	0.74	

Summary of Detected Organic Compounds

06/11/2020

Location/Landfill: REFUSE HIDEAWAY

License #: 01953

Page 21 of 38

Well Description: P-09D

Well #: 140

Parameter	Sample Date	
	5/14/2020	5/14/2019

1,1-Dichloroethane	3.2	2.7
1,2-Dichloropropane	0.51	1.3
Benzene	2.3	2.9
Dichlorodifluoromethane	1.2	0.71
Diisopropyl ether		0.36
Methyl tert-butyl ether	0.33	0.41
Tetrahydrofuran	51	88
trans-1,2-Dichloroethene	2.1	2.1
Trichloroethene		0.36
Vinyl chloride	0.43	0.59

Summary of Detected Organic Compounds

06/11/2020

Location/Landfill: REFUSE HIDEAWAY

License #: 01953

Page 23 of 38

Well Description: P-31D

Well #: 145

Parameter

Sample Date

11/6/2019 5/14/2019

cis-1,2-Dichloroethene	0.47	
Methylene chloride		0.86
Tetrachloroethene	2.1	
Trichloroethene	0.32	

Summary of Detected Organic Compounds

06/11/2020

Location/Landfill: REFUSE HIDEAWAY

License #: 01953

Page 25 of 38

Well Description: P-311B

Well #: 147

Parameter Sample Date
 5/15/2020 12/6/2019

1,1-Dichloroethane		0.32
cis-1,2-Dichloroethene	1.4	1.3
Dichlorodifluoromethane	1.2	0.95
Tetrachloroethene	3.6	3.7
Trichloroethene	1.2	0.99

Summary of Detected Organic Compounds

06/11/2020

Location/Landfill: REFUSE HIDEAWAY

License #: 01953

Page 26 of 38

Well Description: P-34S

Well #: 154

Parameter

Sample Date

5/7/2020

Dichlorodifluoromethane	0.76
-------------------------	------

Summary of Detected Organic Compounds

06/11/2020

Location/Landfill: REFUSE HIDEAWAY

License #: 01953

Page 27 of 38

Well Description: P-40D

Well #: 161

Parameter

Sample Date

5/7/2020

12/2/2019

Tetrachloroethene	0.51	0.54
-------------------	------	------

Summary of Detected Organic Compounds

06/11/2020

Location/Landfill: REFUSE HIDEAWAY

License #: 01953

Page 28 of 38

Well Description: P-40I

Well #: 162

Parameter	Sample Date		
	5/7/2020	12/2/2019	5/15/2019
cis-1,2-Dichloroethene	0.77	0.82	1.2
Dichlorodifluoromethane	0.65	0.72	0.78
Tetrachloroethene	1.9	2.4	3.2
Trichloroethene	0.50	0.55	0.68
Trichlorofluoromethane			0.54

Summary of Detected Organic Compounds

06/11/2020

Location/Landfill: REFUSE HIDEAWAY

License #: 01953

Page 29 of 38

Well Description: P-20SR

Well #: 167

Parameter	Sample Date		
	5/13/2020	11/8/2019	5/13/2019
Dichlorodifluoromethane	0.80	0.71	0.66
Tetrachloroethene	1.8	1.1	1.5
Trichlorofluoromethane			0.45

Summary of Detected Organic Compounds

06/11/2020

Location/Landfill: REFUSE HIDEAWAY

License #: 01953

Page 30 of 38

Well Description: P-29S

Well #: 168

Parameter

Sample Date

5/11/2020

Dichlorodifluoromethane	1.0
Naphthalene	0.47
Tetrachloroethene	0.54

Summary of Detected Organic Compounds

06/11/2020

Location/Landfill: REFUSE HIDEAWAY

License #: 01953

Page 31 of 38

Well Description: P-22E

Well #: 174

Parameter	Sample Date		
	5/11/2020	12/5/2019	5/23/2019
1,1-Dichloroethane	0.71	0.80	0.57
cis-1,2-Dichloroethene	4.7	4.8	3.7
Dichlorodifluoromethane	2.8	3.3	2.0
Naphthalene	0.52	0.45	
Tetrachloroethene	6.7	12	11
Trichloroethene	1.6	2.2	1.7
Trichlorofluoromethane	0.65	0.89	0.76

Summary of Detected Organic Compounds

06/11/2020

Location/Landfill: REFUSE HIDEAWAY

License #: 01953

Page 32 of 38

Well Description: P-43S

Well #: 175

Parameter

Sample Date

5/22/2020

12/5/2019

Naphthalene	0.72	1.3
-------------	------	-----

Summary of Detected Organic Compounds

06/11/2020

Location/Landfill: REFUSE HIDEAWAY

License #: 01953

Page 33 of 38

Well Description: P-43I

Well #: 176

Parameter

Sample Date

12/4/2019

Naphthalene	0.93
-------------	------

Summary of Detected Organic Compounds

06/11/2020

Location/Landfill: REFUSE HIDEAWAY

License #: 01953

Page 34 of 38

Well Description: P-43D

Well #: 177

Parameter

Sample Date

5/11/2020

12/4/2019

Naphthalene	0.84	1.4
-------------	------	-----

Summary of Detected Organic Compounds

06/11/2020

Location/Landfill: REFUSE HIDEAWAY

License #: 01953

Page 35 of 38

Well Description: 7750 USH 14

Well #: 311

Parameter	Sample Date			
	5/6/2020	11/5/2019	10/1/2019	5/23/2019
1,1-Dichloroethane		0.29	0.30	
cis-1,2-Dichloroethene	1.1	1.0	0.98	1.0
Dichlorodifluoromethane	0.52	0.66	0.53	0.59
Tetrachloroethene	1.6	2.0	1.8	1.9
Trichloroethene	0.44	0.37	0.56	0.49

Summary of Detected Organic Compounds

06/11/2020

Location/Landfill: REFUSE HIDEAWAY

License #: 01953

Page 36 of 38

Well Description: DUP-02

Well #: 312

Parameter	Sample Date			
	5/6/2020	11/5/2019	10/1/2019	5/17/2019
1,1-Dichloroethane		0.29	0.29	
cis-1,2-Dichloroethene	1.3	1.4	1.4	1.2
Dichlorodifluoromethane	0.85	1.2	0.97	1.2
Tetrachloroethene	2.6	3.4	3.2	3.2
Trichloroethene	1.0	1.3	1.2	0.93
Trichlorofluoromethane		0.27	0.26	

Summary of Detected Organic Compounds

06/11/2020

Location/Landfill: REFUSE HIDEAWAY

License #: 01953

Page 38 of 38

Well Description: TRIP BLANK

Well #: 999

Parameter	Sample Date					
	5/22/2020	5/13/2020	5/6/2020	11/5/2019	10/1/2019	5/17/2019
Methylene chloride	1.4	0.83	1.2	0.33	0.77	3.6

Selected Indicators - Trends

06/11/2020

Location/Landfill: REFUSE HIDEAWAY

License #: 01953

Sample Location: P-21D Well ID #: 113

Parameter	Parameter code	Units	Sample Date	Results
Color (Field)	00002			
			05/30/2019	BROWN
			05/14/2020	YELLOW
Conductivity (Field)	00094	umhos/cm		
			05/30/2019	6245
			05/14/2020	7153.4
Groundwater Elevation (Field)	04189	Feet MSL		
			05/07/2019	926.58
			05/30/2019	926.67
			11/04/2019	928.62
			05/05/2020	926.92
			05/14/2020	926.92
Odor (Field)	00001			
			05/30/2019	NONE
			05/14/2020	NONE
pH (Field)	00400	S.U.		
			05/30/2019	6.21
			05/14/2020	6.44
Temperature (Field)	00010	Deg. C		
			05/30/2019	16.09
			05/14/2020	11.62
Turbidity (Field)	00003			
			05/30/2019	SLIGHT
			05/14/2020	NONE

Selected Indicators - Trends

06/11/2020

Location/Landfill: REFUSE HIDEAWAY

License #: 01953

Sample Location: P-8D

Well ID #: 114

Parameter	Parameter code	Units	Sample Date	Results
Color (Field)	00002			
			05/13/2019	GRAY
			05/14/2020	NONE
Conductivity (Field)	00094	umhos/cm		
			05/13/2019	1596
			05/14/2020	2225.6
Groundwater Elevation (Field)	04189	Feet MSL		
			05/07/2019	927.30
			05/13/2019	927.3
			11/04/2019	927.44
			05/05/2020	926.84
			05/14/2020	926.84
Odor (Field)	00001			
			05/13/2019	NONE
			05/14/2020	NONE
pH (Field)	00400	S.U.		
			05/13/2019	6.43
			05/14/2020	6.78
Temperature (Field)	00010	Deg. C		
			05/13/2019	12.02
			05/14/2020	10.40
Turbidity (Field)	00003			
			05/13/2019	SLIGHT
			05/14/2020	NONE

Selected Indicators - Trends

06/11/2020

Location/Landfill: REFUSE HIDEAWAY License #: 01953

Sample Location: P-24D Well ID #: 115

Parameter	Parameter code	Units	Sample Date	Results
Color (Field)	00002			
			05/14/2019	WHITE
			05/13/2020	NONE
Conductivity (Field)	00094	umhos/cm		
			05/14/2019	679
			05/13/2020	689.1
Groundwater Elevation (Field)	04189	Feet MSL		
			05/07/2019	926.75
			05/14/2019	925.05
			11/04/2019	927.25
Odor (Field)	00001			
			05/14/2019	NONE
			05/13/2020	NONE
pH (Field)	00400	S.U.		
			05/14/2019	6.13
			05/13/2020	7.11
Temperature (Field)	00010	Deg. C		
			05/14/2019	17.45
			05/13/2020	11.04
Turbidity (Field)	00003			
			05/14/2019	SLIGHT
			05/13/2020	NONE

Selected Indicators - Trends

06/11/2020

Location/Landfill: REFUSE HIDEAWAY License #: 01953

Sample Location: P-24E Well ID #: 116

Parameter	Parameter code	Units	Sample Date	Results
Color (Field)	00002			
			05/14/2019	GRAY
			05/13/2020	NONE
Conductivity (Field)	00094	umhos/cm		
			05/14/2019	693.9
			05/13/2020	706.1
Groundwater Elevation (Field)	04189	Feet MSL		
			05/07/2019	927.39
			05/14/2019	927.39
			11/04/2019	927.39
Odor (Field)	00001			
			05/14/2019	NONE
			05/13/2020	NONE
pH (Field)	00400	S.U.		
			05/14/2019	5.97
			05/13/2020	7.11
Temperature (Field)	00010	Deg. C		
			05/14/2019	15.48
			05/13/2020	13.08
Turbidity (Field)	00003			
			05/14/2019	SLIGHT
			05/13/2020	NONE

Selected Indicators - Trends

06/11/2020

Location/Landfill: REFUSE HIDEAWAY License #: 01953

Sample Location: P-25S Well ID #: 117

Parameter	Parameter code	Units	Sample Date	Results
Color (Field)	00002			
			05/15/2019	NONE
			05/13/2020	NONE
Conductivity (Field)	00094	umhos/cm		
			05/15/2019	639.9
			05/13/2020	669.0
Groundwater Elevation (Field)	04189	Feet MSL		
			05/07/2019	928.46
			05/15/2019	928.46
			11/04/2019	929.10
			05/05/2020	927.56
			05/13/2020	927.56
Odor (Field)	00001			
			05/15/2019	NONE
			05/13/2020	NONE
pH (Field)	00400	S.U.		
			05/15/2019	6.04
			05/13/2020	6.56
Temperature (Field)	00010	Deg. C		
			05/15/2019	15.48
			05/13/2020	10.35
Turbidity (Field)	00003			
			05/15/2019	NONE
			05/13/2020	NONE

Selected Indicators - Trends

06/11/2020

Location/Landfill: REFUSE HIDEAWAY

License #: 01953

Sample Location: P-25D

Well ID #: 118

Parameter	Parameter code	Units	Sample Date	Results
Color (Field)	00002			
			05/15/2019	NONE
			11/08/2019	NONE
			05/13/2020	NONE
Conductivity (Field)	00094	umhos/cm		
			05/15/2019	965.0
			11/08/2019	847.8
			05/13/2020	841.3
Groundwater Elevation (Field)	04189	Feet MSL		
			05/07/2019	925.48
			05/15/2019	925.48
			11/04/2019	926.09
			11/08/2019	926.13
			05/05/2020	924.29
			05/13/2020	924.29
Odor (Field)	00001			
			05/15/2019	NONE
			11/08/2019	NONE
			05/13/2020	NONE
pH (Field)	00400	S.U.		
			05/15/2019	6.39
			11/08/2019	6.99
			05/13/2020	7.05
Temperature (Field)	00010	Deg. C		
			05/15/2019	15.23
			11/08/2019	9.44
			05/13/2020	11.96
Turbidity (Field)	00003			
			05/15/2019	NONE
			11/08/2019	NONE
			05/13/2020	NONE

Selected Indicators - Trends

06/11/2020

Location/Landfill: REFUSE HIDEAWAY

License #: 01953

Sample Location: P-25BR

Well ID #: 119

Parameter	Parameter code	Units	Sample Date	Results
Color (Field)	00002			
			05/15/2019	NONE
			11/08/2019	NONE
			05/13/2020	NONE
Conductivity (Field)	00094	umhos/cm		
			05/15/2019	635.5
			11/08/2019	666.5
			05/13/2020	669.1
Groundwater Elevation (Field)	04189	Feet MSL		
			05/07/2019	925.88
			05/15/2019	925.88
			11/04/2019	926.76
			11/08/2019	918.44
			05/05/2020	924.71
			05/13/2020	924.71
Odor (Field)	00001			
			05/15/2019	NONE
			11/08/2019	NONE
			05/13/2020	NONE
pH (Field)	00400	S.U.		
			05/15/2019	6.05
			11/08/2019	7.06
			05/13/2020	7.29
Temperature (Field)	00010	Deg. C		
			05/15/2019	16.20
			11/08/2019	11.01
			05/13/2020	11.64
Turbidity (Field)	00003			
			05/15/2019	NONE
			11/08/2019	NONE
			05/13/2020	NONE

Selected Indicators - Trends

06/11/2020

Location/Landfill: REFUSE HIDEAWAY **License #:** 01953

Sample Location: P-26D **Well ID #:** 120

Parameter	Parameter code	Units	Sample Date	Results
Groundwater Elevation (Field)	04189	Feet MSL	05/07/2019	938.29
			11/04/2019	938.49
			05/05/2020	936.40

Selected Indicators - Trends

06/11/2020

Location/Landfill: REFUSE HIDEAWAY

License #: 01953

Sample Location: P-27S Well ID #: 121

Parameter	Parameter code	Units	Sample Date	Results
Color (Field)	00002			
			05/16/2019	GRAY
			05/08/2020	WHITE
Conductivity (Field)	00094	umhos/cm		
			05/16/2019	890.6
			05/08/2020	962.6
Groundwater Elevation (Field)	04189	Feet MSL		
			05/07/2019	928.54
			05/16/2019	928.54
			11/04/2019	930.21
			05/05/2020	927.99
			05/08/2020	927.99
Odor (Field)	00001			
			05/16/2019	NONE
			05/08/2020	NONE
pH (Field)	00400	S.U.		
			05/16/2019	6.55
			05/08/2020	6.90
Temperature (Field)	00010	Deg. C		
			05/16/2019	16.52
			05/08/2020	10.26
Turbidity (Field)	00003			
			05/16/2019	MODERATE
			05/08/2020	SLIGHT

Selected Indicators - Trends

06/11/2020

Location/Landfill: REFUSE HIDEAWAY License #: 01953

Sample Location: P-27D Well ID #: 122

Parameter	Parameter code	Units	Sample Date	Results
Color (Field)	00002			
			05/08/2020	NONE
Conductivity (Field)	00094	umhos/cm		
			05/08/2020	909.8
Groundwater Elevation (Field)	04189	Feet MSL		
			05/07/2019	928.85
			05/16/2019	928.33
			11/04/2019	930.03
			05/05/2020	927.90
			05/08/2020	927.90
Odor (Field)	00001			
			05/08/2020	NONE
pH (Field)	00400	S.U.		
			05/08/2020	6.98
Temperature (Field)	00010	Deg. C		
			05/08/2020	10.59
Turbidity (Field)	00003			
			05/08/2020	NONE

Selected Indicators - Trends

06/11/2020

Location/Landfill: REFUSE HIDEAWAY

License #: 01953

Sample Location: P-28S

Well ID #: 123

Parameter	Parameter code	Units	Sample Date	Results
Color (Field)	00002			
			05/31/2019	NONE
			05/08/2020	NONE
Conductivity (Field)	00094	umhos/cm		
			05/31/2019	701.2
			05/08/2020	657.5
Groundwater Elevation (Field)	04189	Feet MSL		
			05/07/2019	936.69
			05/31/2019	937.28
			11/04/2019	938.74
			05/05/2020	935.70
			05/08/2020	935.70
Odor (Field)	00001			
			05/31/2019	NONE
			05/08/2020	NONE
pH (Field)	00400	S.U.		
			05/31/2019	7.16
			05/08/2020	7.27
Temperature (Field)	00010	Deg. C		
			05/31/2019	11.41
			05/08/2020	9.70
Turbidity (Field)	00003			
			05/31/2019	NONE
			05/08/2020	NONE

Selected Indicators - Trends

06/11/2020

Location/Landfill: REFUSE HIDEAWAY License #: 01953

Sample Location: P-8S Well ID #: 125

Parameter	Parameter code	Units	Sample Date	Results
Color (Field)	00002			
			05/13/2019	GRAY
			05/14/2020	NONE
Conductivity (Field)	00094	umhos/cm		
			05/13/2019	2080
			05/14/2020	2293.8
Groundwater Elevation (Field)	04189	Feet MSL		
			05/07/2019	927.09
			05/13/2019	927.09
			11/04/2019	927.34
			05/05/2020	926.71
			05/14/2020	926.71
Odor (Field)	00001			
			05/13/2019	NONE
			05/14/2020	NONE
pH (Field)	00400	S.U.		
			05/13/2019	6.25
			05/14/2020	6.27
Temperature (Field)	00010	Deg. C		
			05/13/2019	12.56
			05/14/2020	9.84
Turbidity (Field)	00003			
			05/13/2019	SLIGHT
			05/14/2020	NONE

Selected Indicators - Trends

06/11/2020

Location/Landfill: REFUSE HIDEAWAY License #: 01953

Sample Location: P-8BR Well ID #: 126

Parameter	Parameter code	Units	Sample Date	Results
Color (Field)	00002		05/23/2019	NONE
Conductivity (Field)	00094	umhos/cm	05/23/2019	877
Groundwater Elevation (Field)	04189	Feet MSL	05/07/2019	929.52
			05/23/2019	929.52
			11/04/2019	929.52
Odor (Field)	00001		05/23/2019	NONE
pH (Field)	00400	S.U.	05/23/2019	7.21
Temperature (Field)	00010	Deg. C	05/23/2019	10.42
Turbidity (Field)	00003		05/23/2019	SLIGHT

Selected Indicators - Trends

06/11/2020

Location/Landfill: REFUSE HIDEAWAY

License #: 01953

Sample Location: P-16D Well ID #: 127

Parameter	Parameter code	Units	Sample Date	Results
Color (Field)	00002			
			05/14/2019	BROWN
			05/14/2020	NONE
Conductivity (Field)	00094	umhos/cm		
			05/14/2019	2596
			05/14/2020	3067.0
Groundwater Elevation (Field)	04189	Feet MSL		
			05/07/2019	928.59
			05/14/2019	928.66
			11/04/2019	929.09
			05/05/2020	927.53
			05/14/2020	927.53
Odor (Field)	00001			
			05/14/2019	NONE
			05/14/2020	NONE
pH (Field)	00400	S.U.		
			05/14/2019	6.40
			05/14/2020	6.70
Temperature (Field)	00010	Deg. C		
			05/14/2019	15.35
			05/14/2020	13.63
Turbidity (Field)	00003			
			05/14/2019	SLIGHT
			05/14/2020	NONE

Selected Indicators - Trends

06/11/2020

Location/Landfill: REFUSE HIDEAWAY License #: 01953

Sample Location: P-17S Well ID #: 128

Parameter	Parameter code	Units	Sample Date	Results
Color (Field)	00002			
			05/28/2019	NONE
			11/06/2019	NONE
			05/12/2020	NONE
Conductivity (Field)	00094	umhos/cm		
			05/28/2019	1140
			11/06/2019	1089.3
			05/12/2020	1127.2
Groundwater Elevation (Field)	04189	Feet MSL		
			05/28/2019	937.12
			11/04/2019	937.99
			11/06/2019	937.82
			05/05/2020	936.81
			05/12/2020	936.81
Odor (Field)	00001			
			05/28/2019	NONE
			11/06/2019	NONE
			05/12/2020	NONE
pH (Field)	00400	S.U.		
			05/28/2019	7.33
			11/06/2019	6.61
			05/12/2020	6.75
Temperature (Field)	00010	Deg. C		
			05/28/2019	13.37
			11/06/2019	10.35
			05/12/2020	11.71
Turbidity (Field)	00003			
			05/28/2019	NONE
			11/06/2019	NONE
			05/12/2020	NONE

Selected Indicators - Trends

06/11/2020

Location/Landfill: REFUSE HIDEAWAY License #: 01953

Sample Location: P-18S Well ID #: 129

Parameter	Parameter code	Units	Sample Date	Results
Color (Field)	00002			
			05/23/2019	NONE
			11/07/2019	NONE
			05/12/2020	NONE
Conductivity (Field)	00094	umhos/cm		
			05/23/2019	608
			11/07/2019	733.5
			05/12/2020	760.0
Groundwater Elevation (Field)	04189	Feet MSL		
			05/07/2019	931.68
			05/23/2019	931.65
			11/04/2019	932.63
			11/07/2019	932.63
			05/05/2020	930.76
			05/12/2020	930.76
Odor (Field)	00001			
			05/23/2019	NONE
			11/07/2019	NONE
			05/12/2020	NONE
pH (Field)	00400	S.U.		
			05/23/2019	7.48
			11/07/2019	7.17
			05/12/2020	7.28
Temperature (Field)	00010	Deg. C		
			05/23/2019	16.56
			11/07/2019	10.69
			05/12/2020	11.75
Turbidity (Field)	00003			
			05/23/2019	SLIGHT
			11/07/2019	NONE
			05/12/2020	NONE

Selected Indicators - Trends

06/11/2020

Location/Landfill: REFUSE HIDEAWAY License #: 01953

Sample Location: P-21S Well ID #: 133

Parameter	Parameter code	Units	Sample Date	Results
Color (Field)	00002			
			05/14/2019	NONE
			05/14/2020	NONE
Conductivity (Field)	00094	umhos/cm		
			05/14/2019	1152
			05/14/2020	1328.9
Groundwater Elevation (Field)	04189	Feet MSL		
			05/07/2019	931.59
			05/14/2019	929.65
			11/04/2019	930.08
			05/05/2020	928.03
			05/14/2020	928.03
Odor (Field)	00001			
			05/14/2019	NONE
			05/14/2020	NONE
pH (Field)	00400	S.U.		
			05/14/2019	6.01
			05/14/2020	6.95
Temperature (Field)	00010	Deg. C		
			05/14/2019	13.49
			05/14/2020	10.41
Turbidity (Field)	00003			
			05/14/2019	NONE
			05/14/2020	NONE

Selected Indicators - Trends

06/11/2020

Location/Landfill: REFUSE HIDEAWAY License #: 01953

Sample Location: P-21BR Well ID #: 134

Parameter	Parameter code	Units	Sample Date	Results
Color (Field)	00002			
			05/30/2019	NONE
			05/14/2020	NONE
Conductivity (Field)	00094	umhos/cm		
			05/30/2019	1215
			05/14/2020	1158.8
Groundwater Elevation (Field)	04189	Feet MSL		
			05/07/2019	928.97
			05/30/2019	929.52
			11/04/2019	929.90
			05/05/2020	927.26
			05/14/2020	927.26
Odor (Field)	00001			
			05/30/2019	NONE
			05/14/2020	NONE
pH (Field)	00400	S.U.		
			05/30/2019	6.52
			05/14/2020	6.38
Temperature (Field)	00010	Deg. C		
			05/30/2019	11.89
			05/14/2020	11.80
Turbidity (Field)	00003			
			05/30/2019	NONE
			05/14/2020	NONE

Selected Indicators - Trends

06/11/2020

Location/Landfill: REFUSE HIDEAWAY

License #: 01953

Sample Location: P-22S Well ID #: 135

Parameter	Parameter code	Units	Sample Date	Results
Color (Field)	00002			
			05/23/2019	NONE
			12/05/2019	GRAY
			05/22/2020	BROWN
Conductivity (Field)	00094	umhos/cm		
			05/23/2019	512
			12/05/2019	664.1
			05/22/2020	677.0
Groundwater Elevation (Field)	04189	Feet MSL		
			05/07/2019	923.04
			05/23/2019	923.09
			11/04/2019	924.31
			12/05/2019	923.08
			05/05/2020	922.38
			05/22/2020	922.38
Odor (Field)	00001			
			05/23/2019	NONE
			12/05/2019	NONE
			05/22/2020	NONE
pH (Field)	00400	S.U.		
			05/23/2019	8.16
			12/05/2019	7.40
			05/22/2020	7.18
Temperature (Field)	00010	Deg. C		
			05/23/2019	10.65
			12/05/2019	9.47
			05/22/2020	15.12
Turbidity (Field)	00003			
			05/23/2019	SLIGHT
			12/05/2019	SLIGHT
			05/22/2020	SLIGHT

Selected Indicators - Trends

06/11/2020

Location/Landfill: REFUSE HIDEAWAY

License #: 01953

Sample Location: P-22D Well ID #: 136

Parameter	Parameter code	Units	Sample Date	Results
Color (Field)	00002			
			05/23/2019	NONE
			12/05/2019	NONE
			05/11/2020	NONE
Conductivity (Field)	00094	umhos/cm		
			05/23/2019	471
			12/05/2019	679.4
			05/11/2020	635.0
Groundwater Elevation (Field)	04189	Feet MSL		
			05/07/2019	922.68
			05/23/2019	922.76
			11/04/2019	924.01
			12/05/2019	923.73
			05/05/2020	922.06
			05/11/2020	922.06
Odor (Field)	00001			
			05/23/2019	NONE
			12/05/2019	NONE
			05/11/2020	NONE
pH (Field)	00400	S.U.		
			05/23/2019	7.61
			12/05/2019	7.09
			05/11/2020	6.63
Temperature (Field)	00010	Deg. C		
			05/23/2019	10.73
			12/05/2019	9.47
			05/11/2020	10.62
Turbidity (Field)	00003			
			05/23/2019	SLIGHT
			12/05/2019	NONE
			05/11/2020	NONE

Selected Indicators - Trends

06/11/2020

Location/Landfill: REFUSE HIDEAWAY License #: 01953

Sample Location: P-23S Well ID #: 137

Parameter	Parameter code	Units	Sample Date	Results
Color (Field)	00002			
			05/13/2019	NONE
			11/11/2019	NONE
			05/13/2020	NONE
Conductivity (Field)	00094	umhos/cm		
			05/13/2019	693.2
			11/11/2019	772.3
			05/13/2020	697.5
Groundwater Elevation (Field)	04189	Feet MSL		
			05/13/2019	930.61
			11/04/2019	931.20
			11/11/2019	931.03
			05/05/2020	929.59
			05/13/2020	929.59
Odor (Field)	00001			
			05/13/2019	NONE
			11/11/2019	NONE
			05/13/2020	NONE
pH (Field)	00400	S.U.		
			05/13/2019	6.50
			11/11/2019	6.88
			05/13/2020	7.08
Temperature (Field)	00010	Deg. C		
			05/13/2019	14.96
			11/11/2019	8.91
			05/13/2020	12.15
Turbidity (Field)	00003			
			05/13/2019	NONE
			11/11/2019	NONE
			05/13/2020	NONE

Selected Indicators - Trends

06/11/2020

Location/Landfill: REFUSE HIDEAWAY License #: 01953

Sample Location: P-23D Well ID #: 138

Parameter	Parameter code	Units	Sample Date	Results
Color (Field)	00002			
			05/15/2019	NONE
			11/11/2019	NONE
			05/13/2020	NONE
Conductivity (Field)	00094	umhos/cm		
			05/15/2019	565
			11/11/2019	599.3
			05/13/2020	584.7
Groundwater Elevation (Field)	04189	Feet MSL		
			05/07/2019	930.55
			05/15/2019	930.55
			11/04/2019	931.30
			11/11/2019	931.11
			05/05/2020	929.67
			05/13/2020	929.67
Odor (Field)	00001			
			05/15/2019	NONE
			11/11/2019	NONE
			05/13/2020	NONE
pH (Field)	00400	S.U.		
			05/15/2019	6.22
			11/11/2019	7.00
			05/13/2020	7.32
Temperature (Field)	00010	Deg. C		
			05/15/2019	16.58
			11/11/2019	9.75
			05/13/2020	12.58
Turbidity (Field)	00003			
			05/15/2019	NONE
			11/11/2019	NONE
			05/13/2020	NONE

Selected Indicators - Trends

06/11/2020

Location/Landfill: REFUSE HIDEAWAY License #: 01953

Sample Location: P-9S Well ID #: 139

Parameter	Parameter code	Units	Sample Date	Results
Color (Field)	00002			
			05/14/2019	NONE
			05/14/2020	NONE
Conductivity (Field)	00094	umhos/cm		
			05/14/2019	3719
			05/14/2020	5483.1
Groundwater Elevation (Field)	04189	Feet MSL		
			05/07/2019	926.59
			05/14/2019	927.76
			11/04/2019	927.90
			05/05/2020	927.48
			05/14/2020	927.48
Odor (Field)	00001			
			05/14/2019	NONE
			05/14/2020	NONE
pH (Field)	00400	S.U.		
			05/14/2019	6.26
			05/14/2020	6.43
Temperature (Field)	00010	Deg. C		
			05/14/2019	17.41
			05/14/2020	9.98
Turbidity (Field)	00003			
			05/14/2019	NONE
			05/14/2020	NONE

Selected Indicators - Trends

06/11/2020

Location/Landfill: REFUSE HIDEAWAY License #: 01953

Sample Location: P-9D Well ID #: 140

Parameter	Parameter code	Units	Sample Date	Results
Color (Field)	00002			
			05/14/2019	NONE
			05/14/2020	NONE
Conductivity (Field)	00094	umhos/cm		
			05/14/2019	2676.9
			05/14/2020	2330.8
Groundwater Elevation (Field)	04189	Feet MSL		
			05/07/2019	928.85
			05/14/2019	928.98
			11/04/2019	929.39
Odor (Field)	00001			
			05/14/2019	NONE
			05/14/2020	NONE
pH (Field)	00400	S.U.		
			05/14/2019	6.40
			05/14/2020	6.10
Temperature (Field)	00010	Deg. C		
			05/14/2019	13.87
			05/14/2020	11.39
Turbidity (Field)	00003			
			05/14/2019	SLIGHT
			05/14/2020	NONE

Selected Indicators - Trends

06/11/2020

Location/Landfill: REFUSE HIDEAWAY License #: 01953

Sample Location: P-26S Well ID #: 141

Parameter	Parameter code	Units	Sample Date	Results
Color (Field)	00002			
			05/08/2020	NONE
Conductivity (Field)	00094	umhos/cm		
			05/08/2020	866.0
Groundwater Elevation (Field)	04189	Feet MSL		
			05/07/2019	938.61
			05/14/2019	938.61
			11/04/2019	939.18
			05/05/2020	937.29
			05/08/2020	937.29
Odor (Field)	00001			
			05/08/2020	NONE
pH (Field)	00400	S.U.		
			05/08/2020	7.00
Temperature (Field)	00010	Deg. C		
			05/08/2020	10.03
Turbidity (Field)	00003			
			05/08/2020	NONE

Selected Indicators - Trends

06/11/2020

Location/Landfill: REFUSE HIDEAWAY License #: 01953

Sample Location: P-16S Well ID #: 142

Parameter	Parameter code	Units	Sample Date	Results
Color (Field)	00002			
			05/14/2019	GRAY
			05/14/2020	NONE
Conductivity (Field)	00094	umhos/cm		
			05/14/2019	640
			05/14/2020	722.2
Groundwater Elevation (Field)	04189	Feet MSL		
			05/07/2019	928.05
			05/14/2019	927.94
			11/04/2019	929.60
			05/05/2020	927.20
			05/14/2020	927.20
Odor (Field)	00001			
			05/14/2019	NONE
			05/14/2020	NONE
pH (Field)	00400	S.U.		
			05/14/2019	5.78
			05/14/2020	6.34
Temperature (Field)	00010	Deg. C		
			05/14/2019	12.25
			05/14/2020	10.73
Turbidity (Field)	00003			
			05/14/2019	SLIGHT
			05/14/2020	NONE

Selected Indicators - Trends

06/11/2020

Location/Landfill: REFUSE HIDEAWAY License #: 01953

Sample Location: P-3S Well ID #: 143

Parameter	Parameter code	Units	Sample Date	Results
Groundwater Elevation (Field)	04189	Feet MSL		
			05/07/2019	927.52
			11/04/2019	927.83
			05/05/2020	927.93

Selected Indicators - Trends

06/11/2020

Location/Landfill: REFUSE HIDEAWAY **License #:** 01953

Sample Location: P-30S **Well ID #:** 144

Parameter	Parameter code	Units	Sample Date	Results
Groundwater Elevation (Field)	04189	Feet MSL		
			05/07/2019	917.41
			11/04/2019	918.60
			05/05/2020	916.70

Selected Indicators - Trends

06/11/2020

Location/Landfill: REFUSE HIDEAWAY License #: 01953

Sample Location: P-31D Well ID #: 145

Parameter	Parameter code	Units	Sample Date	Results
Color (Field)	00002			
			05/14/2019	NONE
			11/06/2019	NONE
			05/15/2020	NONE
Conductivity (Field)	00094	umhos/cm		
			05/14/2019	529.1
			11/06/2019	560.3
			05/15/2020	549.2
Groundwater Elevation (Field)	04189	Feet MSL		
			05/14/2019	915.72
			11/04/2019	915.72
			11/06/2019	915.72
Odor (Field)	00001			
			05/14/2019	NONE
			11/06/2019	NONE
			05/15/2020	NONE
pH (Field)	00400	S.U.		
			05/14/2019	5.93
			11/06/2019	6.98
			05/15/2020	7.45
Temperature (Field)	00010	Deg. C		
			05/14/2019	14.60
			11/06/2019	9.32
			05/15/2020	11.43
Turbidity (Field)	00003			
			05/14/2019	NONE
			11/06/2019	NONE
			05/15/2020	NONE

Selected Indicators - Trends

06/11/2020

Location/Landfill: REFUSE HIDEAWAY License #: 01953

Sample Location: P-31/A Well ID #: 146

Parameter	Parameter code	Units	Sample Date	Results
Color (Field)	00002		12/06/2019	LT GRAY
			05/15/2020	NONE
Conductivity (Field)	00094	umhos/cm	12/06/2019	887.4
			05/15/2020	852.4
Groundwater Elevation (Field)	04189	Feet MSL	11/04/2019	916.77
			12/06/2019	916.77
Odor (Field)	00001		12/06/2019	NONE
			05/15/2020	NONE
pH (Field)	00400	S.U.	12/06/2019	7.37
			05/15/2020	7.14
Temperature (Field)	00010	Deg. C	12/06/2019	9.81
			05/15/2020	11.29
Turbidity (Field)	00003		12/06/2019	NONE
			05/15/2020	NONE

Selected Indicators - Trends

06/11/2020

Location/Landfill: REFUSE HIDEAWAY

License #: 01953

Sample Location: P-311B Well ID #: 147

Parameter	Parameter code	Units	Sample Date	Results
Color (Field)	00002			
			12/06/2019	NONE
			05/15/2020	NONE
Conductivity (Field)	00094	umhos/cm		
			12/06/2019	885.2
			05/15/2020	856.1
Groundwater Elevation (Field)	04189	Feet MSL		
			11/04/2019	916.49
			12/06/2019	916.49
Odor (Field)	00001			
			12/06/2019	NONE
			05/15/2020	NONE
pH (Field)	00400	S.U.		
			12/06/2019	7.03
			05/15/2020	7.13
Temperature (Field)	00010	Deg. C		
			12/06/2019	10.20
			05/15/2020	11.38
Turbidity (Field)	00003			
			12/06/2019	NONE
			05/15/2020	NONE

Selected Indicators - Trends

06/11/2020

Location/Landfill: REFUSE HIDEAWAY

License #: 01953

Sample Location: P-31S Well ID #: 148

Parameter	Parameter code	Units	Sample Date	Results
Color (Field)	00002			
			05/14/2019	NONE
			12/06/2019	NONE
			05/15/2020	NONE
Conductivity (Field)	00094	umhos/cm		
			05/14/2019	444.3
			12/06/2019	479.3
			05/15/2020	427.9
Groundwater Elevation (Field)	04189	Feet MSL		
			05/07/2019	912.95
			05/14/2019	912.81
			11/04/2019	913.13
			12/06/2019	912.92
			05/05/2020	912.15
			05/15/2020	912.15
Odor (Field)	00001			
			05/14/2019	NONE
			12/06/2019	NONE
			05/15/2020	NONE
pH (Field)	00400	S.U.		
			05/14/2019	6.72
			12/06/2019	7.89
			05/15/2020	8.19
Temperature (Field)	00010	Deg. C		
			05/14/2019	11.47
			12/06/2019	10.31
			05/15/2020	11.56
Turbidity (Field)	00003			
			05/14/2019	NONE
			12/06/2019	NONE
			05/15/2020	NONE

Selected Indicators - Trends

06/11/2020

Location/Landfill: REFUSE HIDEAWAY License #: 01953

Sample Location: P-32D Well ID #: 149

Parameter	Parameter code	Units	Sample Date	Results
Color (Field)	00002			
			05/22/2019	NONE
			05/06/2020	NONE
Conductivity (Field)	00094	umhos/cm		
			05/22/2019	538
			05/06/2020	752.3
Groundwater Elevation (Field)	04189	Feet MSL		
			05/07/2019	926.86
			05/22/2019	927.03
			11/04/2019	927.80
			05/05/2020	926.39
			05/06/2020	926.39
Odor (Field)	00001			
			05/22/2019	NONE
			05/06/2020	NONE
pH (Field)	00400	S.U.		
			05/22/2019	7.41
			05/06/2020	6.86
Temperature (Field)	00010	Deg. C		
			05/22/2019	10.55
			05/06/2020	10.80
Turbidity (Field)	00003			
			05/22/2019	SLIGHT
			05/06/2020	NONE

Selected Indicators - Trends

06/11/2020

Location/Landfill: REFUSE HIDEAWAY

License #: 01953

Sample Location: P-32S Well ID #: 150

Parameter	Parameter code	Units	Sample Date	Results
Color (Field)	00002			
			05/22/2019	NONE
			05/06/2020	NONE
Conductivity (Field)	00094	umhos/cm		
			05/22/2019	755
			05/06/2020	743.8
Groundwater Elevation (Field)	04189	Feet MSL		
			05/07/2019	928.76
			05/22/2019	929.02
			11/04/2019	929.80
			05/05/2020	928.24
			05/06/2020	928.24
Odor (Field)	00001			
			05/22/2019	NONE
			05/06/2020	NONE
pH (Field)	00400	S.U.		
			05/22/2019	7.20
			05/06/2020	6.71
Temperature (Field)	00010	Deg. C		
			05/22/2019	12.56
			05/06/2020	12.46
Turbidity (Field)	00003			
			05/22/2019	SLIGHT
			05/06/2020	NONE

Selected Indicators - Trends

06/11/2020

Location/Landfill: REFUSE HIDEAWAY License #: 01953

Sample Location: P-33S Well ID #: 151

Parameter	Parameter code	Units	Sample Date	Results
Color (Field)	00002			
			05/15/2019	GRAY
Conductivity (Field)	00094	umhos/cm		
			05/15/2019	492.5
Groundwater Elevation (Field)	04189	Feet MSL		
			05/07/2019	925.72
			05/15/2019	925.72
			11/04/2019	925.81
			05/05/2020	925.32
Odor (Field)	00001			
			05/15/2019	NONE
pH (Field)	00400	S.U.		
			05/15/2019	6.14
Temperature (Field)	00010	Deg. C		
			05/15/2019	15.12
Turbidity (Field)	00003			
			05/15/2019	MODERATE

Selected Indicators - Trends

06/11/2020

Location/Landfill: REFUSE HIDEAWAY License #: 01953

Sample Location: P-33D Well ID #: 152

Parameter	Parameter code	Units	Sample Date	Results
Color (Field)	00002			
			05/15/2019	NONE
			05/13/2020	NONE
Conductivity (Field)	00094	umhos/cm		
			05/15/2019	619
			05/13/2020	634.2
Groundwater Elevation (Field)	04189	Feet MSL		
			05/07/2019	928.50
			05/15/2019	928.50
			11/04/2019	928.50
Odor (Field)	00001			
			05/15/2019	NONE
			05/13/2020	NONE
pH (Field)	00400	S.U.		
			05/15/2019	6.35
			05/13/2020	6.75
Temperature (Field)	00010	Deg. C		
			05/15/2019	15.08
			05/13/2020	11.79
Turbidity (Field)	00003			
			05/15/2019	NONE
			05/13/2020	NONE

Selected Indicators - Trends

06/11/2020

Location/Landfill: REFUSE HIDEAWAY

License #: 01953

Sample Location: P-34D Well ID #: 153

Parameter	Parameter code	Units	Sample Date	Results
Color (Field)	00002			
			06/03/2019	NONE
			05/07/2020	NONE
Conductivity (Field)	00094	umhos/cm		
			06/03/2019	548
			05/07/2020	752.3
Groundwater Elevation (Field)	04189	Feet MSL		
			05/07/2019	936.39
			06/03/2019	936.65
			11/04/2019	937.72
			05/05/2020	935.95
			05/07/2020	935.95
Odor (Field)	00001			
			06/03/2019	NONE
			05/07/2020	NONE
pH (Field)	00400	S.U.		
			06/03/2019	7.17
			05/07/2020	6.86
Temperature (Field)	00010	Deg. C		
			06/03/2019	10.08
			05/07/2020	10.80
Turbidity (Field)	00003			
			06/03/2019	NONE
			05/07/2020	NONE

Selected Indicators - Trends

06/11/2020

Location/Landfill: REFUSE HIDEAWAY

License #: 01953

Sample Location: P-34S Well ID #: 154

Parameter	Parameter code	Units	Sample Date	Results
Color (Field)	00002			
			06/03/2019	NONE
			05/07/2020	NONE
Conductivity (Field)	00094	umhos/cm		
			06/03/2019	628.5
			05/07/2020	632.8
Groundwater Elevation (Field)	04189	Feet MSL		
			05/07/2019	939.29
			06/03/2019	939.49
			11/04/2019	940.34
			05/05/2020	938.98
			05/07/2020	938.98
Odor (Field)	00001			
			06/03/2019	NONE
			05/07/2020	NONE
pH (Field)	00400	S.U.		
			06/03/2019	7.20
			05/07/2020	7.33
Temperature (Field)	00010	Deg. C		
			06/03/2019	10.53
			05/07/2020	11.13
Turbidity (Field)	00003			
			06/03/2019	NONE
			05/07/2020	NONE

Selected Indicators - Trends

06/11/2020

Location/Landfill: REFUSE HIDEAWAY License #: 01953

Sample Location: P-35D Well ID #: 155

Parameter	Parameter code	Units	Sample Date	Results
Color (Field)	00002			
			05/31/2019	NONE
Conductivity (Field)	00094	umhos/cm		
			05/31/2019	598.59
Groundwater Elevation (Field)	04189	Feet MSL		
			05/07/2019	931.67
			05/31/2019	932.24
			11/04/2019	932.92
			05/05/2020	930.53
Odor (Field)	00001			
			05/31/2019	NONE
pH (Field)	00400	S.U.		
			05/31/2019	7.09
Temperature (Field)	00010	Deg. C		
			05/31/2019	10.22
Turbidity (Field)	00003			
			05/31/2019	NONE

Selected Indicators - Trends

06/11/2020

Location/Landfill: REFUSE HIDEAWAY License #: 01953

Sample Location: P-35S Well ID #: 156

Parameter	Parameter code	Units	Sample Date	Results
Color (Field)	00002			
			05/31/2019	NONE
Conductivity (Field)	00094	umhos/cm		
			05/31/2019	557.36
Groundwater Elevation (Field)	04189	Feet MSL		
			05/07/2019	933.08
			05/31/2019	933.67
			11/04/2019	934.17
			05/05/2020	932.14
Odor (Field)	00001			
			05/31/2019	NONE
pH (Field)	00400	S.U.		
			05/31/2019	7.23
Temperature (Field)	00010	Deg. C		
			05/31/2019	12.53
Turbidity (Field)	00003			
			05/31/2019	NONE

Selected Indicators - Trends

06/11/2020

Location/Landfill: REFUSE HIDEAWAY **License #:** 01953

Sample Location: P-36D **Well ID #:** 157

Parameter	Parameter code	Units	Sample Date	Results
Groundwater Elevation (Field)	04189	Feet MSL	05/07/2019	924.34
			11/04/2019	924.34

Selected Indicators - Trends

06/11/2020

Location/Landfill: REFUSE HIDEAWAY **License #:** 01953

Sample Location: P-36S **Well ID #:** 158

Parameter	Parameter code	Units	Sample Date	Results
Groundwater Elevation (Field)	04189	Feet MSL	05/07/2019	922.87
			11/04/2019	922.85

Selected Indicators - Trends

06/11/2020

Location/Landfill: REFUSE HIDEAWAY **License #:** 01953

Sample Location: P-38S **Well ID #:** 159

Parameter	Parameter code	Units	Sample Date	Results
Groundwater Elevation (Field)	04189	Feet MSL		
			05/07/2019	917.57
			11/04/2019	918.37
			05/05/2020	917.12

Selected Indicators - Trends

06/11/2020

Location/Landfill: REFUSE HIDEAWAY **License #:** 01953

Sample Location: P-39S **Well ID #:** 160

Parameter	Parameter code	Units	Sample Date	Results
Groundwater Elevation (Field)	04189	Feet MSL	05/07/2019	917.75
			11/04/2019	919.17
			05/05/2020	916.81

Selected Indicators - Trends

06/11/2020

Location/Landfill: REFUSE HIDEAWAY License #: 01953

Sample Location: P-40D Well ID #: 161

Parameter	Parameter code	Units	Sample Date	Results
Color (Field)	00002		12/02/2019	NONE
			05/07/2020	NONE
Conductivity (Field)	00094	umhos/cm	12/02/2019	589.7
			05/07/2020	607.0
Groundwater Elevation (Field)	04189	Feet MSL	05/07/2019	918.50
			05/15/2019	918.62
			11/04/2019	919.74
			12/02/2019	919.27
			05/05/2020	917.44
			05/07/2020	917.44
Odor (Field)	00001		12/02/2019	NONE
			05/07/2020	NONE
pH (Field)	00400	S.U.	12/02/2019	7.18
			05/07/2020	7.24
Temperature (Field)	00010	Deg. C	12/02/2019	9.23
			05/07/2020	9.81
Turbidity (Field)	00003		12/02/2019	NONE
			05/07/2020	NONE

Selected Indicators - Trends

06/11/2020

Location/Landfill: REFUSE HIDEAWAY

License #: 01953

Sample Location: P-40I Well ID #: 162

Parameter	Parameter code	Units	Sample Date	Results
Color (Field)	00002			
			05/15/2019	NONE
			12/02/2019	NONE
			05/07/2020	NONE
Conductivity (Field)	00094	umhos/cm		
			05/15/2019	660.8
			12/02/2019	686.6
			05/07/2020	681.7
Groundwater Elevation (Field)	04189	Feet MSL		
			05/07/2019	919.17
			05/15/2019	919.29
			11/04/2019	920.34
			12/02/2019	919.87
			05/05/2020	918.07
			05/07/2020	918.07
Odor (Field)	00001			
			05/15/2019	NONE
			12/02/2019	NONE
			05/07/2020	NONE
pH (Field)	00400	S.U.		
			05/15/2019	6.04
			12/02/2019	7.09
			05/07/2020	6.79
Temperature (Field)	00010	Deg. C		
			05/15/2019	12.16
			12/02/2019	8.71
			05/07/2020	10.17
Turbidity (Field)	00003			
			05/15/2019	SLIGHT
			12/02/2019	NONE
			05/07/2020	NONE

Selected Indicators - Trends

06/11/2020

Location/Landfill: REFUSE HIDEAWAY **License #:** 01953

Sample Location: P-40S **Well ID #:** 163

Parameter	Parameter code	Units	Sample Date	Results
Groundwater Elevation (Field)	04189	Feet MSL		
			05/07/2019	916.75
			11/04/2019	917.38
			05/05/2020	915.55

Selected Indicators - Trends

06/11/2020

Location/Landfill: REFUSE HIDEAWAY **License #:** 01953

Sample Location: P-41S **Well ID #:** 164

Parameter	Parameter code	Units	Sample Date	Results
Groundwater Elevation (Field)	04189	Feet MSL		
			05/07/2019	919.89
			11/04/2019	919.95
			05/05/2020	917.94

Selected Indicators - Trends

06/11/2020

Location/Landfill: REFUSE HIDEAWAY

License #: 01953

Sample Location: P-41D Well ID #: 165

Parameter	Parameter code	Units	Sample Date	Results
Color (Field)	00002			
			05/23/2019	NONE
			05/07/2020	WHITE
Conductivity (Field)	00094	umhos/cm		
			05/23/2019	745
			05/07/2020	746.2
Groundwater Elevation (Field)	04189	Feet MSL		
			05/07/2019	914.34
			05/23/2019	914.43
			11/04/2019	915.74
			05/05/2020	914.39
			05/07/2020	914.39
Odor (Field)	00001			
			05/23/2019	SULFUR
			05/07/2020	NONE
pH (Field)	00400	S.U.		
			05/23/2019	7.73
			05/07/2020	7.22
Temperature (Field)	00010	Deg. C		
			05/23/2019	9.54
			05/07/2020	10.46
Turbidity (Field)	00003			
			05/23/2019	SLIGHT
			05/07/2020	SLIGHT

Selected Indicators - Trends

06/11/2020

Location/Landfill: REFUSE HIDEAWAY **License #:** 01953

Sample Location: P-42S **Well ID #:** 166

Parameter	Parameter code	Units	Sample Date	Results
Groundwater Elevation (Field)	04189	Feet MSL		
			05/07/2019	911.97
			11/04/2019	912.57
			05/05/2020	911.19

Selected Indicators - Trends

06/11/2020

Location/Landfill: REFUSE HIDEAWAY

License #: 01953

Sample Location: P-20SR

Well ID #: 167

Parameter	Parameter code	Units	Sample Date	Results
Color (Field)	00002			
			05/13/2019	NONE
			11/08/2019	NONE
			05/13/2020	NONE
Conductivity (Field)	00094	umhos/cm		
			05/13/2019	596.7
			11/08/2019	630.0
			05/13/2020	612.0
Groundwater Elevation (Field)	04189	Feet MSL		
			05/07/2019	930.89
			05/13/2019	930.89
			11/04/2019	931.67
			11/08/2019	931.57
			05/05/2020	929.95
			05/13/2020	929.95
Odor (Field)	00001			
			05/13/2019	NONE
			11/08/2019	NONE
			05/13/2020	NONE
pH (Field)	00400	S.U.		
			05/13/2019	6.55
			11/08/2019	7.22
			05/13/2020	7.36
Temperature (Field)	00010	Deg. C		
			05/13/2019	15.45
			11/08/2019	9.37
			05/13/2020	12.58
Turbidity (Field)	00003			
			05/13/2019	NONE
			11/08/2019	NONE
			05/13/2020	NONE

Selected Indicators - Trends

06/11/2020

Location/Landfill: REFUSE HIDEAWAY License #: 01953

Sample Location: P-29S Well ID #: 168

Parameter	Parameter code	Units	Sample Date	Results
Color (Field)	00002		05/11/2020	WHITE
Conductivity (Field)	00094	umhos/cm	05/11/2020	651.1
Groundwater Elevation (Field)	04189	Feet MSL	05/31/2019	936.25
			11/04/2019	936.79
			05/05/2020	934.69
			05/11/2020	934.69
Odor (Field)	00001		05/11/2020	NONE
pH (Field)	00400	S.U.	05/11/2020	7.27
Temperature (Field)	00010	Deg. C	05/11/2020	11.16
Turbidity (Field)	00003		05/11/2020	SLIGHT

Selected Indicators - Trends

06/11/2020

Location/Landfill: REFUSE HIDEAWAY License #: 01953

Sample Location: P-30D Well ID #: 169

Parameter	Parameter code	Units	Sample Date	Results
Color (Field)	00002			
			05/16/2019	NONE
			11/13/2019	NONE
			05/07/2020	NONE
Conductivity (Field)	00094	umhos/cm		
			05/16/2019	505.1
			11/13/2019	523.4
			05/07/2020	506.1
Groundwater Elevation (Field)	04189	Feet MSL		
			05/07/2019	918.08
			05/16/2019	918.28
			11/04/2019	919.47
			11/13/2019	919.23
			05/05/2020	917.13
			05/07/2020	917.13
Odor (Field)	00001			
			05/16/2019	NONE
			11/13/2019	NONE
			05/07/2020	NONE
pH (Field)	00400	S.U.		
			05/16/2019	6.48
			11/13/2019	7.13
			05/07/2020	7.36
Temperature (Field)	00010	Deg. C		
			05/16/2019	15.47
			11/13/2019	9.04
			05/07/2020	10.27
Turbidity (Field)	00003			
			05/16/2019	NONE
			11/13/2019	NONE
			05/07/2020	NONE

Selected Indicators - Trends

06/11/2020

Location/Landfill: REFUSE HIDEAWAY License #: 01953

Sample Location: P-30I Well ID #: 170

Parameter	Parameter code	Units	Sample Date	Results
Color (Field)	00002			
			05/16/2019	NONE
			11/13/2019	NONE
			05/07/2020	NONE
Conductivity (Field)	00094	umhos/cm		
			05/16/2019	645.6
			11/13/2019	693.1
			05/07/2020	704.3
Groundwater Elevation (Field)	04189	Feet MSL		
			05/07/2019	918.01
			05/16/2019	918.23
			11/04/2019	919.18
			11/13/2019	919.20
			05/05/2020	917.03
			05/07/2020	917.03
Odor (Field)	00001			
			05/16/2019	NONE
			11/13/2019	NONE
			05/07/2020	NONE
pH (Field)	00400	S.U.		
			05/16/2019	6.53
			11/13/2019	7.22
			05/07/2020	6.87
Temperature (Field)	00010	Deg. C		
			05/16/2019	13.22
			11/13/2019	8.95
			05/07/2020	10.19
Turbidity (Field)	00003			
			05/16/2019	SLIGHT
			11/13/2019	NONE
			05/07/2020	NONE

Selected Indicators - Trends

06/11/2020

Location/Landfill: REFUSE HIDEAWAY **License #:** 01953

Sample Location: P-01D **Well ID #:** 171

Parameter	Parameter code	Units	Sample Date	Results
Groundwater Elevation (Field)	04189	Feet MSL	11/04/2019	926.67

Selected Indicators - Trends

06/11/2020

Location/Landfill: REFUSE HIDEAWAY License #: 01953

Sample Location: P-1S Well ID #: 172

Parameter	Parameter code	Units	Sample Date	Results
Groundwater Elevation (Field)	04189	Feet MSL	05/07/2019	922.38
			11/04/2019	922.51
			05/05/2020	920.62

Selected Indicators - Trends

06/11/2020

Location/Landfill: REFUSE HIDEAWAY **License #:** 01953

Sample Location: P-4S **Well ID #:** 173

Parameter	Parameter code	Units	Sample Date	Results
Groundwater Elevation (Field)	04189	Feet MSL		
			05/07/2019	928.08
			11/04/2019	928.54
			05/05/2020	926.55

Selected Indicators - Trends

06/11/2020

Location/Landfill: REFUSE HIDEAWAY

License #: 01953

Sample Location: P-22E Well ID #: 174

Parameter	Parameter code	Units	Sample Date	Results
Color (Field)	00002			
			05/23/2019	NONE
			12/05/2019	BROWN
			05/11/2020	NONE
Conductivity (Field)	00094	umhos/cm		
			05/23/2019	438
			12/05/2019	583.9
			05/11/2020	585.0
Groundwater Elevation (Field)	04189	Feet MSL		
			05/07/2019	922.77
			05/23/2019	922.83
			11/04/2019	924.04
			12/05/2019	927.73
			05/05/2020	922.01
			05/11/2020	922.01
Odor (Field)	00001			
			05/23/2019	NONE
			12/05/2019	NONE
			05/11/2020	NONE
pH (Field)	00400	S.U.		
			05/23/2019	7.36
			12/05/2019	7.02
			05/11/2020	7.29
Temperature (Field)	00010	Deg. C		
			05/23/2019	11.59
			12/05/2019	9.42
			05/11/2020	10.54
Turbidity (Field)	00003			
			05/23/2019	SLIGHT
			12/05/2019	SLIGHT
			05/11/2020	NONE

Selected Indicators - Trends

06/11/2020

Location/Landfill: REFUSE HIDEAWAY License #: 01953

Sample Location: P-43S Well ID #: 175

Parameter	Parameter code	Units	Sample Date	Results
Color (Field)	00002			
			05/22/2019	NONE
			12/05/2019	NONE
			05/22/2020	NONE
Conductivity (Field)	00094	umhos/cm		
			05/22/2019	514
			12/05/2019	670.3
			05/22/2020	685.4
Groundwater Elevation (Field)	04189	Feet MSL		
			05/07/2019	926.97
			05/22/2019	926.4
			11/04/2019	927.82
			12/05/2019	927.79
			05/05/2020	925.76
			05/22/2020	925.76
Odor (Field)	00001			
			05/22/2019	NONE
			12/05/2019	NONE
			05/22/2020	NONE
pH (Field)	00400	S.U.		
			05/22/2019	7.17
			12/05/2019	7.16
			05/22/2020	7.19
Temperature (Field)	00010	Deg. C		
			05/22/2019	13.88
			12/05/2019	8.86
			05/22/2020	11.80
Turbidity (Field)	00003			
			05/22/2019	SLIGHT
			12/05/2019	NONE
			05/22/2020	NONE

Selected Indicators - Trends

06/11/2020

Location/Landfill: REFUSE HIDEAWAY

License #: 01953

Sample Location: P-43I Well ID #: 176

Parameter	Parameter code	Units	Sample Date	Results
Color (Field)	00002			
			05/22/2019	NONE
			12/04/2019	LT BROWN
			05/11/2020	NONE
Conductivity (Field)	00094	umhos/cm		
			05/22/2019	494
			12/04/2019	657.7
			05/11/2020	650.8
Groundwater Elevation (Field)	04189	Feet MSL		
			05/07/2019	926.32
			05/22/2019	925.76
			11/04/2019	927.93
			12/04/2019	927.72
			05/05/2020	925.65
			05/11/2020	925.65
Odor (Field)	00001			
			05/22/2019	NONE
			12/04/2019	NONE
			05/11/2020	NONE
pH (Field)	00400	S.U.		
			05/22/2019	7.51
			12/04/2019	7.26
			05/11/2020	6.77
Temperature (Field)	00010	Deg. C		
			05/22/2019	11.27
			12/04/2019	9.42
			05/11/2020	11.69
Turbidity (Field)	00003			
			05/22/2019	SLIGHT
			12/04/2019	SLIGHT
			05/11/2020	NONE

Selected Indicators - Trends

06/11/2020

Location/Landfill: REFUSE HIDEAWAY

License #: 01953

Sample Location: P-43D Well ID #: 177

Parameter	Parameter code	Units	Sample Date	Results
Color (Field)	00002		12/04/2019	BROWN
			05/11/2020	RED/BROWN
Conductivity (Field)	00094	umhos/cm	12/04/2019	652.0
			05/11/2020	670.7
Groundwater Elevation (Field)	04189	Feet MSL	05/07/2019	924.71
			05/22/2019	926.17
			11/04/2019	928.01
			12/04/2019	927.90
			05/05/2020	925.78
			05/11/2020	925.78
Odor (Field)	00001		12/04/2019	NONE
			05/11/2020	NONE
pH (Field)	00400	S.U.	12/04/2019	7.31
			05/11/2020	7.28
Temperature (Field)	00010	Deg. C	12/04/2019	9.23
			05/11/2020	9.91
Turbidity (Field)	00003		12/04/2019	VERY
			05/11/2020	VERY

Selected Indicators - Trends

06/11/2020

Location/Landfill: REFUSE HIDEAWAY License #: 01953

Sample Location: 7911 DEER RUN Well ID #: 300

Parameter	Parameter code	Units	Sample Date	Results
Color (Field)	00002			
			05/17/2019	NONE
			11/05/2019	NONE
			05/06/2020	NONE
Conductivity (Field)	00094	umhos/cm		
			05/17/2019	891.7
			11/05/2019	595.6
			05/06/2020	876.8
Odor (Field)	00001			
			05/17/2019	NONE
			11/05/2019	NONE
			05/06/2020	NONE
pH (Field)	00400	S.U.		
			05/17/2019	7.08
			11/05/2019	6.86
			05/06/2020	5.60
Temperature (Field)	00010	Deg. C		
			05/17/2019	10.60
			11/05/2019	10.50
			05/06/2020	14.36
Turbidity (Field)	00003			
			05/17/2019	NONE
			11/05/2019	NONE
			05/06/2020	NONE

Selected Indicators - Trends

06/11/2020

Location/Landfill: REFUSE HIDEAWAY License #: 01953

Sample Location: 7877 DEER RUN Well ID #: 301

Parameter	Parameter code	Units	Sample Date	Results
Color (Field)	00002		05/17/2019	NONE
			05/06/2020	NONE
Conductivity (Field)	00094	umhos/cm	05/17/2019	670.8
			05/06/2020	645.5
Odor (Field)	00001		05/17/2019	NONE
			05/06/2020	NONE
pH (Field)	00400	S.U.	05/17/2019	7.11
			05/06/2020	5.83
Temperature (Field)	00010	Deg. C	05/17/2019	7.11
			05/06/2020	14.42
Turbidity (Field)	00003		05/17/2019	NONE
			05/06/2020	NONE

Selected Indicators - Trends

06/11/2020

Location/Landfill: REFUSE HIDEAWAY License #: 01953

Sample Location: 7872 DEER RUN Well ID #: 302

Parameter	Parameter code	Units	Sample Date	Results
Color (Field)	00002		05/17/2019	NONE
			05/06/2020	NONE
Conductivity (Field)	00094	umhos/cm	05/17/2019	677.9
			05/06/2020	716.3
Odor (Field)	00001		05/17/2019	NONE
			05/06/2020	NONE
pH (Field)	00400	S.U.	05/17/2019	7.08
			05/06/2020	6.21
Temperature (Field)	00010	Deg. C	05/17/2019	11.10
			05/06/2020	14.65
Turbidity (Field)	00003		05/17/2019	NONE
			05/06/2020	NONE

Selected Indicators - Trends

06/11/2020

Location/Landfill: REFUSE HIDEAWAY License #: 01953

Sample Location: 4306 FAWN CT Well ID #: 303

Parameter	Parameter code	Units	Sample Date	Results
Color (Field)	00002		05/17/2019	NONE
			05/06/2020	NONE
Conductivity (Field)	00094	umhos/cm	05/17/2019	1336.5
			05/06/2020	1125.3
Odor (Field)	00001		05/17/2019	NONE
			05/06/2020	NONE
pH (Field)	00400	S.U.	05/17/2019	6.27
			05/06/2020	5.62
Temperature (Field)	00010	Deg. C	05/17/2019	12.49
			05/06/2020	14.40
Turbidity (Field)	00003		05/17/2019	NONE
			05/06/2020	NONE

Selected Indicators - Trends

06/11/2020

Location/Landfill: REFUSE HIDEAWAY License #: 01953

Sample Location: 4318 FAWN CT Well ID #: 304

Parameter	Parameter code	Units	Sample Date	Results
Color (Field)	00002		05/17/2019	NONE
			05/06/2020	NONE
Conductivity (Field)	00094	umhos/cm	05/17/2019	1331.5
			05/06/2020	1202.1
Odor (Field)	00001		05/17/2019	NONE
			05/06/2020	NONE
pH (Field)	00400	S.U.	05/17/2019	6.78
			05/06/2020	5.85
Temperature (Field)	00010	Deg. C	05/17/2019	11.20
			05/06/2020	15.19
Turbidity (Field)	00003		05/17/2019	NONE
			05/06/2020	NONE

Selected Indicators - Trends

06/11/2020

Location/Landfill: REFUSE HIDEAWAY License #: 01953

Sample Location: 4610 ROCKY DELL Well ID #: 305

Parameter	Parameter code	Units	Sample Date	Results
Color (Field)	00002		05/17/2019	NONE
			05/06/2020	NONE
Conductivity (Field)	00094	umhos/cm	05/17/2019	733.3
			05/06/2020	724.6
Odor (Field)	00001		05/17/2019	NONE
			05/06/2020	NONE
pH (Field)	00400	S.U.	05/17/2019	7.05
			05/06/2020	6.02
Temperature (Field)	00010	Deg. C	05/17/2019	11.39
			05/06/2020	13.90
Turbidity (Field)	00003		05/17/2019	NONE
			05/06/2020	NONE

Selected Indicators - Trends

06/11/2020

Location/Landfill: REFUSE HIDEAWAY License #: 01953

Sample Location: 7873 DEER RUN Well ID #: 306

Parameter	Parameter code	Units	Sample Date	Results
Color (Field)	00002		11/05/2019	NONE
Conductivity (Field)	00094	umhos/cm	11/05/2019	494.9
Odor (Field)	00001		11/05/2019	NONE
pH (Field)	00400	S.U.	11/05/2019	6.36
Temperature (Field)	00010	Deg. C	11/05/2019	12.58
Turbidity (Field)	00003		11/05/2019	NONE

Selected Indicators - Trends

06/11/2020

Location/Landfill: REFUSE HIDEAWAY License #: 01953

Sample Location: 4314 FAWN CT Well ID #: 308

Parameter	Parameter code	Units	Sample Date	Results
Color (Field)	00002		11/05/2019	NONE
Conductivity (Field)	00094	umhos/cm	11/05/2019	1070.0
Odor (Field)	00001		11/05/2019	NONE
pH (Field)	00400	S.U.	11/05/2019	6.36
Temperature (Field)	00010	Deg. C	11/05/2019	10.64
Turbidity (Field)	00003		11/05/2019	NONE

Selected Indicators - Trends

06/11/2020

Location/Landfill: REFUSE HIDEAWAY License #: 01953

Sample Location: 7902 USH 14 Well ID #: 309

Parameter	Parameter code	Units	Sample Date	Results
Color (Field)	00002		11/05/2019	NONE
Conductivity (Field)	00094	umhos/cm	11/05/2019	710.6
Odor (Field)	00001		11/05/2019	NONE
pH (Field)	00400	S.U.	11/05/2019	7.05
Temperature (Field)	00010	Deg. C	11/05/2019	11.05
Turbidity (Field)	00003		11/05/2019	NONE

Selected Indicators - Trends

06/11/2020

Location/Landfill: REFUSE HIDEAWAY License #: 01953

Sample Location: 4310 FAWN CT Well ID #: 310

Parameter	Parameter code	Units	Sample Date	Results
Color (Field)	00002		11/05/2019	NONE
Conductivity (Field)	00094	umhos/cm	11/05/2019	683.5
Odor (Field)	00001		11/05/2019	NONE
pH (Field)	00400	S.U.	11/05/2019	5.76
Temperature (Field)	00010	Deg. C	11/05/2019	12.03
Turbidity (Field)	00003		11/05/2019	NONE

Selected Indicators - Trends

06/11/2020

Location/Landfill: REFUSE HIDEAWAY License #: 01953

Sample Location: 7750 USH 14 Well ID #: 311

Parameter	Parameter code	Units	Sample Date	Results
Color (Field)	00002			
			05/23/2019	NONE
			10/01/2019	NONE
			11/05/2019	NONE
			05/06/2020	NONE
Conductivity (Field)	00094	umhos/cm		
			05/23/2019	697
			10/01/2019	588.7
			11/05/2019	510.1
			05/06/2020	709.1
Odor (Field)	00001			
			05/23/2019	NONE
			10/01/2019	NONE
			11/05/2019	NONE
			05/06/2020	NONE
pH (Field)	00400	S.U.		
			05/23/2019	7.52
			10/01/2019	7.19
			11/05/2019	7.00
			05/06/2020	6.05
Temperature (Field)	00010	Deg. C		
			05/23/2019	13.42
			10/01/2019	16.75
			11/05/2019	11.47
			05/06/2020	13.23
Turbidity (Field)	00003			
			05/23/2019	NONE
			10/01/2019	NONE
			11/05/2019	NONE
			05/06/2020	NONE

Selected Indicators - Trends

06/11/2020

Location/Landfill: REFUSE HIDEAWAY License #: 01953

Sample Location: 7734 USH 14 Well ID #: 312

Parameter	Parameter code	Units	Sample Date	Results
Color (Field)	00002			
			05/17/2019	NONE
			10/01/2019	NONE
			11/05/2019	NONE
			05/06/2020	NONE
Conductivity (Field)	00094	umhos/cm		
			05/17/2019	901.5
			10/01/2019	783.9
			11/05/2019	657.3
			05/06/2020	927.3
Odor (Field)	00001			
			05/17/2019	NONE
			10/01/2019	NONE
			11/05/2019	NONE
			05/06/2020	NONE
pH (Field)	00400	S.U.		
			05/17/2019	6.99
			10/01/2019	6.65
			11/05/2019	7.19
			05/06/2020	5.47
Temperature (Field)	00010	Deg. C		
			05/17/2019	11.57
			10/01/2019	18.13
			11/05/2019	10.82
			05/06/2020	13.58
Turbidity (Field)	00003			
			05/17/2019	NONE
			10/01/2019	NONE
			11/05/2019	NONE
			05/06/2020	NONE

Selected Indicators - Trends

06/11/2020

Location/Landfill: REFUSE HIDEAWAY License #: 01953

Sample Location: 7785 LOW RD Well ID #: 315

Parameter	Parameter code	Units	Sample Date	Results
Color (Field)	00002		11/05/2019	NONE
Conductivity (Field)	00094	umhos/cm	11/05/2019	539.7
Odor (Field)	00001		11/05/2019	NONE
pH (Field)	00400	S.U.	11/05/2019	7.29
Temperature (Field)	00010	Deg. C	11/05/2019	8.71
Turbidity (Field)	00003		11/05/2019	NONE

Selected Indicators - Trends

06/11/2020

Location/Landfill: REFUSE HIDEAWAY License #: 01953

Sample Location: 4314 FAWN CT POST Well ID #: 500

Parameter	Parameter code	Units	Sample Date	Results
Color (Field)	00002		11/05/2019	NONE
Conductivity (Field)	00094	umhos/cm	11/05/2019	266.4
Odor (Field)	00001		11/05/2019	NONE
pH (Field)	00400	S.U.	11/05/2019	7.07
Temperature (Field)	00010	Deg. C	11/05/2019	16.94
Turbidity (Field)	00003		11/05/2019	NONE

Selected Indicators - Trends

06/11/2020

Location/Landfill: REFUSE HIDEAWAY License #: 01953

Sample Location: 7750 USH 14 POST Well ID #: 501

Parameter	Parameter code	Units	Sample Date	Results
Color (Field)	00002		11/05/2019	NONE
Conductivity (Field)	00094	umhos/cm	11/05/2019	587.5
Odor (Field)	00001		11/05/2019	NONE
pH (Field)	00400	S.U.	11/05/2019	7.83
Temperature (Field)	00010	Deg. C	11/05/2019	15.02
Turbidity (Field)	00003		11/05/2019	NONE

Selected Indicators - Trends

06/11/2020

Location/Landfill: REFUSE HIDEAWAY License #: 01953

Sample Location: 7734 USH 14 POST Well ID #: 502

Parameter	Parameter code	Units	Sample Date	Results
Color (Field)	00002		11/05/2019	NONE
Conductivity (Field)	00094	umhos/cm	11/05/2019	733.3
Odor (Field)	00001		11/05/2019	NONE
pH (Field)	00400	S.U.	11/05/2019	7.07
Temperature (Field)	00010	Deg. C	11/05/2019	13.36
Turbidity (Field)	00003		11/05/2019	NONE

QC SUMMARY REPORT

TRC ENVIRONMENTAL

Project Name: REFUSE HIDEAWAY LANDFILL

SDG #: 0

Folder #: 153220

Project #: 335719

Lab Control Spike Water

Analytical Run #:	171106	Analysis Date:	05/16/2020	Prep Batch #:	Matrix:	LIQUID
CTLab #:	419783	Analysis Time:	00:12	Prep Date/Time:	Method:	524
Parent Sample #:		Analyst:	RLD	Prep Analyst:		

Analyte	QC sample result	Units	Parent sample result	Qualifier(s)	Spike Amount Added	% Recovery	Control Limits	RPD	RPD Limit
1,1,1,2-Tetrachloroethane	3.86	ug/L			4.00	96	80 --- 120		20
1,1,1-Trichloroethane	3.79	ug/L			4.00	95	80 --- 120		20
1,1,2,2-Tetrachloroethane	4.52	ug/L			4.00	113	80 --- 120		20
1,1,2-Trichloroethane	3.72	ug/L			4.00	93	80 --- 120		20
1,1-Dichloroethane	3.69	ug/L			4.00	92	80 --- 120		20
1,1-Dichloroethene	3.91	ug/L			4.00	98	80 --- 120		20
1,1-Dichloropropene	3.87	ug/L			4.00	97	80 --- 120		20
1,2,3-Trichlorobenzene	4.62	ug/L			4.00	116	80 --- 120		20
1,2,3-Trichloropropane	4.33	ug/L			4.00	108	80 --- 120		20
1,2,4-Trichlorobenzene	4.53	ug/L			4.00	113	80 --- 120		20
1,2,4-Trimethylbenzene	4.26	ug/L			4.00	106	80 --- 120		20
1,2-Dichlorobenzene	4.20	ug/L			4.00	105	80 --- 120		20
1,2-Dichlorobenzene-d4	102	% Recovery			100	102	80 --- 120		20
1,2-Dichloroethane	3.84	ug/L			4.00	96	80 --- 120		20
1,2-Dichloropropane	3.56	ug/L			4.00	89	80 --- 120		20
1,3,5-Trimethylbenzene	4.19	ug/L			4.00	105	80 --- 120		20
1,3-Dichlorobenzene	4.13	ug/L			4.00	103	80 --- 120		20
1,3-Dichloropropane	3.83	ug/L			4.00	96	80 --- 120		20
1,4-Dichlorobenzene	4.28	ug/L			4.00	107	80 --- 120		20
2,2-Dichloropropane	3.29	ug/L			4.00	82	80 --- 120		20
2-Chlorotoluene	4.07	ug/L			4.00	102	80 --- 120		20
4-Chlorotoluene	4.19	ug/L			4.00	105	80 --- 120		20
Benzene	3.80	ug/L			4.00	95	80 --- 120		20
Bromobenzene	4.12	ug/L			4.00	103	80 --- 120		20
Bromochloromethane	3.64	ug/L			4.00	91	80 --- 120		20
Bromodichloromethane	3.54	ug/L			4.00	88	80 --- 120		20
Bromofluorobenzene	104	% Recovery			100	104	80 --- 120		20
Bromoform	3.68	ug/L			4.00	92	80 --- 120		20
Bromomethane	3.35	ug/L			4.00	84	80 --- 120		20
Carbon tetrachloride	3.82	ug/L			4.00	96	80 --- 120		20
Chlorobenzene	3.99	ug/L			4.00	100	80 --- 120		20
Chlorodibromomethane	3.92	ug/L			4.00	98	80 --- 120		20
Chloroethane	3.62	ug/L			4.00	90	80 --- 120		20
Chloroform	3.66	ug/L			4.00	92	80 --- 120		20
Chloromethane	3.96	ug/L			4.00	99	80 --- 120		20

Lab Control Spike Water

Analytical Run #:	171106	Analysis Date:	05/16/2020	Prep Batch #:	Matrix:	LIQUID
CTLab #:	419783	Analysis Time:	00:12	Prep Date/Time:	Method:	524
Parent Sample #:		Analyst:	RLD	Prep Analyst:		

Analyte	QC sample result	Units	Parent sample result	Qualifier(s)	Spike Amount Added	% Recovery	Control Limits	RPD	RPD Limit
cis-1,2-Dichloroethene	3.69	ug/L			4.00	92	80 --- 120		20
cis-1,3-Dichloropropene	3.62	ug/L			4.00	90	80 --- 120		20
Dibromomethane	3.58	ug/L			4.00	90	80 --- 120		20
Dichlorodifluoromethane	4.47	ug/L			4.00	112	80 --- 120		20
Ethylbenzene	3.89	ug/L			4.00	97	80 --- 120		20
Hexachlorobutadiene	4.60	ug/L			4.00	115	80 --- 120		20
Isopropylbenzene	3.95	ug/L			4.00	99	80 --- 120		20
Methyl tert-butyl ether	3.48	ug/L			4.00	87	80 --- 120		20
Methylene chloride	4.00	ug/L			4.00	100	80 --- 120		20
n-Butylbenzene	4.34	ug/L			4.00	108	80 --- 120		20
n-Propylbenzene	4.38	ug/L			4.00	110	80 --- 120		20
Naphthalene	4.69	ug/L			4.00	117	80 --- 120		20
p-Isopropyltoluene	4.28	ug/L			4.00	107	80 --- 120		20
sec-Butylbenzene	4.33	ug/L			4.00	108	80 --- 120		20
Styrene	3.81	ug/L			4.00	95	80 --- 120		20
tert-Butylbenzene	4.26	ug/L			4.00	106	80 --- 120		20
Tetrachloroethene	3.77	ug/L			4.00	94	80 --- 120		20
Toluene	3.76	ug/L			4.00	94	80 --- 120		20
trans-1,2-Dichloroethene	3.77	ug/L			4.00	94	80 --- 120		20
trans-1,3-Dichloropropene	3.36	ug/L			4.00	84	80 --- 120		20
Trichloroethene	3.93	ug/L			4.00	98	80 --- 120		20
Trichlorofluoromethane	4.04	ug/L			4.00	101	80 --- 120		20
Vinyl chloride	3.94	ug/L			4.00	98	80 --- 120		20

Lab Control Spike Water

Analytical Run #:	171106	Analysis Date:	05/16/2020	Prep Batch #:	Matrix:	LIQUID
CTLab #:	419789	Analysis Time:	14:33	Prep Date/Time:	Method:	524
Parent Sample #:		Analyst:	RLD	Prep Analyst:		

Analyte	QC sample result	Units	Parent sample result	Qualifier(s)	Spike Amount Added	% Recovery	Control Limits	RPD	RPD Limit
1,1,1,2-Tetrachloroethane	4.22	ug/L			4.00	106	80 --- 120		20
1,1,1-Trichloroethane	4.28	ug/L			4.00	107	80 --- 120		20
1,1,2,2-Tetrachloroethane	4.49	ug/L			4.00	112	80 --- 120		20
1,1,2-Trichloroethane	4.10	ug/L			4.00	102	80 --- 120		20
1,1-Dichloroethane	4.17	ug/L			4.00	104	80 --- 120		20
1,1-Dichloroethene	4.13	ug/L			4.00	103	80 --- 120		20
1,1-Dichloropropene	3.95	ug/L			4.00	99	80 --- 120		20
1,2,3-Trichlorobenzene	3.73	ug/L			4.00	93	80 --- 120		20
1,2,3-Trichloropropane	4.09	ug/L			4.00	102	80 --- 120		20
1,2,4-Trichlorobenzene	3.74	ug/L			4.00	94	80 --- 120		20
1,2,4-Trimethylbenzene	3.92	ug/L			4.00	98	80 --- 120		20
1,2-Dichlorobenzene	3.98	ug/L			4.00	100	80 --- 120		20
1,2-Dichlorobenzene-d4	103	% Recovery			100	103	80 --- 120		20
1,2-Dichloroethane	4.25	ug/L			4.00	106	80 --- 120		20
1,2-Dichloropropane	3.91	ug/L			4.00	98	80 --- 120		20
1,3,5-Trimethylbenzene	3.93	ug/L			4.00	98	80 --- 120		20
1,3-Dichlorobenzene	3.87	ug/L			4.00	97	80 --- 120		20
1,3-Dichloropropane	4.18	ug/L			4.00	104	80 --- 120		20
1,4-Dichlorobenzene	4.01	ug/L			4.00	100	80 --- 120		20
2,2-Dichloropropane	3.91	ug/L			4.00	98	80 --- 120		20
2-Chlorotoluene	4.00	ug/L			4.00	100	80 --- 120		20
4-Chlorotoluene	3.96	ug/L			4.00	99	80 --- 120		20
Benzene	4.10	ug/L			4.00	102	80 --- 120		20
Bromobenzene	4.09	ug/L			4.00	102	80 --- 120		20
Bromochloromethane	4.33	ug/L			4.00	108	80 --- 120		20
Bromodichloromethane	4.11	ug/L			4.00	103	80 --- 120		20
Bromofluorobenzene	104	% Recovery			100	104	80 --- 120		20
Bromoform	3.33	ug/L			4.00	83	80 --- 120		20
Bromomethane	3.86	ug/L			4.00	96	80 --- 120		20
Carbon tetrachloride	4.31	ug/L			4.00	108	80 --- 120		20
Chlorobenzene	3.86	ug/L			4.00	96	80 --- 120		20
Chlorodibromomethane	3.66	ug/L			4.00	92	80 --- 120		20
Chloroethane	3.46	ug/L			4.00	86	80 --- 120		20
Chloroform	3.91	ug/L			4.00	98	80 --- 120		20
Chloromethane	3.93	ug/L			4.00	98	80 --- 120		20
cis-1,2-Dichloroethene	3.97	ug/L			4.00	99	80 --- 120		20
cis-1,3-Dichloropropene	4.10	ug/L			4.00	102	80 --- 120		20
Dibromomethane	4.35	ug/L			4.00	109	80 --- 120		20
Dichlorodifluoromethane	4.44	ug/L			4.00	111	80 --- 120		20
Ethylbenzene	3.64	ug/L			4.00	91	80 --- 120		20
Hexachlorobutadiene	3.86	ug/L			4.00	96	80 --- 120		20
Isopropylbenzene	3.52	ug/L			4.00	88	80 --- 120		20

Lab Control Spike Water

Analytical Run #:	171106	Analysis Date:	05/16/2020	Prep Batch #:	Matrix:	LIQUID
CTLab #:	419789	Analysis Time:	14:33	Prep Date/Time:	Method:	524
Parent Sample #:		Analyst:	RLD	Prep Analyst:		

Analyte	QC sample result	Units	Parent sample result	Qualifier(s)	Spike Amount Added	% Recovery	Control Limits	RPD	RPD Limit
Methyl tert-butyl ether	3.93	ug/L			4.00	98	80 --- 120		20
Methylene chloride	4.08	ug/L			4.00	102	80 --- 120		20
n-Butylbenzene	3.70	ug/L			4.00	92	80 --- 120		20
n-Propylbenzene	3.95	ug/L			4.00	99	80 --- 120		20
Naphthalene	3.72	ug/L			4.00	93	80 --- 120		20
p-Isopropyltoluene	3.83	ug/L			4.00	96	80 --- 120		20
sec-Butylbenzene	3.90	ug/L			4.00	98	80 --- 120		20
Styrene	3.49	ug/L			4.00	87	80 --- 120		20
tert-Butylbenzene	3.90	ug/L			4.00	98	80 --- 120		20
Tetrachloroethene	4.06	ug/L			4.00	102	80 --- 120		20
Toluene	3.94	ug/L			4.00	98	80 --- 120		20
trans-1,2-Dichloroethene	4.09	ug/L			4.00	102	80 --- 120		20
trans-1,3-Dichloropropene	4.00	ug/L			4.00	100	80 --- 120		20
Trichloroethene	4.21	ug/L			4.00	105	80 --- 120		20
Trichlorofluoromethane	4.06	ug/L			4.00	102	80 --- 120		20
Vinyl chloride	4.13	ug/L			4.00	103	80 --- 120		20

Method Blank Water

Analytical Run #: 171106	Analysis Date: 05/16/2020	Prep Batch #:	Matrix: LIQUID
CTLab #: 419785	Analysis Time: 01:08	Prep Date/Time:	Method: 524
Parent Sample #:	Analyst: RLD	Prep Analyst:	

Analyte	QC sample result	Units	Parent sample result	Qualifier(s)	Spike Amount Added	% Recovery	Control Limits	RPD	RPD Limit
1,1,1,2-Tetrachloroethane	0.3	ug/L		U	0		0.3		
1,1,1-Trichloroethane	0.28	ug/L		U	0		0.28		
1,1,2,2-Tetrachloroethane	0.5	ug/L		U	0		0.5		
1,1,2-Trichloroethane	0.4	ug/L		U	0		0.4		
1,1-Dichloroethane	0.28	ug/L		U	0		0.28		
1,1-Dichloroethene	0.3	ug/L		U	0		0.3		
1,1-Dichloropropene	0.3	ug/L		U	0		0.3		
1,2,3-Trichlorobenzene	0.5	ug/L		U	0		0.5		
1,2,3-Trichloropropane	0.25	ug/L		U	0		0.25		
1,2,4-Trichlorobenzene	0.4	ug/L		U	0		0.4		
1,2,4-Trimethylbenzene	0.3	ug/L		U	0		0.3		
1,2-Dichlorobenzene	0.4	ug/L		U	0		0.4		
1,2-Dichlorobenzene-d4	106	% Recovery			100	106	80 --- 120		
1,2-Dichloroethane	0.23	ug/L		U	0		0.23		
1,2-Dichloropropane	0.3	ug/L		U	0		0.3		
1,3,5-Trimethylbenzene	0.29	ug/L		U	0		0.29		
1,3-Dichlorobenzene	0.26	ug/L		U	0		0.26		
1,3-Dichloropropane	0.3	ug/L		U	0		0.3		
1,4-Dichlorobenzene	0.29	ug/L		U	0		0.29		
2,2-Dichloropropane	0.4	ug/L		U	0		0.4		
2-Chlorotoluene	0.3	ug/L		U	0		0.3		
4-Chlorotoluene	0.4	ug/L		U	0		0.4		
Benzene	0.26	ug/L		U	0		0.26		
Bromobenzene	0.4	ug/L		U	0		0.4		
Bromochloromethane	0.4	ug/L		U	0		0.4		
Bromodichloromethane	0.24	ug/L		U	0		0.24		
Bromofluorobenzene	105	% Recovery			100	105	80 --- 120		
Bromoform	0.4	ug/L		U	0		0.4		
Bromomethane	0.4	ug/L		U	0		0.4		
Carbon tetrachloride	0.28	ug/L		U	0		0.28		
Chlorobenzene	0.25	ug/L		U	0		0.25		
Chlorodibromomethane	0.4	ug/L		U	0		0.4		
Chloroethane	0.4	ug/L		U	0		0.4		
Chloroform	0.23	ug/L		U	0		0.23		
Chloromethane	0.19	ug/L		U	0		0.19		
cis-1,2-Dichloroethene	0.28	ug/L		U	0		0.28		
cis-1,3-Dichloropropene	0.22	ug/L		U	0		0.22		
Dibromomethane	0.3	ug/L		U	0		0.3		
Dichlorodifluoromethane	0.3	ug/L		U	0		0.3		
Ethylbenzene	0.27	ug/L		U	0		0.27		
Hexachlorobutadiene	0.4	ug/L		U	0		0.4		
Isopropylbenzene	0.29	ug/L		U	0		0.29		

Method Blank Water

Analytical Run #:	171106	Analysis Date:	05/16/2020	Prep Batch #:	Matrix:	LIQUID
CTLab #:	419785	Analysis Time:	01:08	Prep Date/Time:	Method:	524
Parent Sample #:		Analyst:	RLD	Prep Analyst:		

Analyte	QC sample result	Units	Parent sample result	Qualifier(s)	Spike Amount Added	% Recovery	Control Limits	RPD	RPD Limit
Methyl tert-butyl ether	0.26	ug/L		U	0		0.26		
Methylene chloride	0.30	ug/L		U	0		0.30		
n-Butylbenzene	0.3	ug/L		U	0		0.3		
n-Propylbenzene	0.26	ug/L		U	0		0.26		
Naphthalene	0.5	ug/L		U	0		0.5		
p-Isopropyltoluene	0.25	ug/L		U	0		0.25		
sec-Butylbenzene	0.26	ug/L		U	0		0.26		
Styrene	0.3	ug/L		U	0		0.3		
tert-Butylbenzene	0.24	ug/L		U	0		0.24		
Tetrachloroethene	0.26	ug/L		U	0		0.26		
Toluene	0.25	ug/L		U	0		0.25		
trans-1,2-Dichloroethene	0.23	ug/L		U	0		0.23		
trans-1,3-Dichloropropene	0.28	ug/L		U	0		0.28		
Trichloroethene	0.3	ug/L		U	0		0.3		
Trichlorofluoromethane	0.24	ug/L		U	0		0.24		
Vinyl chloride	0.17	ug/L		U	0		0.17		

Method Blank Water

Analytical Run #: 171106	Analysis Date: 05/16/2020	Prep Batch #:	Matrix: LIQUID
CTLab #: 419977	Analysis Time: 15:29	Prep Date/Time:	Method: 524
Parent Sample #:	Analyst: RLD	Prep Analyst:	

Analyte	QC sample result	Units	Parent sample result	Qualifier(s)	Spike Amount Added	% Recovery	Control Limits	RPD	RPD Limit
1,1,1,2-Tetrachloroethane	0.3	ug/L		U	0		0.3		
1,1,1-Trichloroethane	0.28	ug/L		U	0		0.28		
1,1,2,2-Tetrachloroethane	0.5	ug/L		U	0		0.5		
1,1,2-Trichloroethane	0.4	ug/L		U	0		0.4		
1,1-Dichloroethane	0.28	ug/L		U	0		0.28		
1,1-Dichloroethene	0.3	ug/L		U	0		0.3		
1,1-Dichloropropene	0.3	ug/L		U	0		0.3		
1,2,3-Trichlorobenzene	0.5	ug/L		U	0		0.5		
1,2,3-Trichloropropane	0.25	ug/L		U	0		0.25		
1,2,4-Trichlorobenzene	0.4	ug/L		U	0		0.4		
1,2,4-Trimethylbenzene	0.3	ug/L		U	0		0.3		
1,2-Dichlorobenzene	0.4	ug/L		U	0		0.4		
1,2-Dichlorobenzene-d4	105	% Recovery			100	105	80 --- 120		
1,2-Dichloroethane	0.23	ug/L		U	0		0.23		
1,2-Dichloropropane	0.3	ug/L		U	0		0.3		
1,3,5-Trimethylbenzene	0.29	ug/L		U	0		0.29		
1,3-Dichlorobenzene	0.26	ug/L		U	0		0.26		
1,3-Dichloropropane	0.3	ug/L		U	0		0.3		
1,4-Dichlorobenzene	0.29	ug/L		U	0		0.29		
2,2-Dichloropropane	0.4	ug/L		U	0		0.4		
2-Chlorotoluene	0.3	ug/L		U	0		0.3		
4-Chlorotoluene	0.4	ug/L		U	0		0.4		
Benzene	0.26	ug/L		U	0		0.26		
Bromobenzene	0.4	ug/L		U	0		0.4		
Bromochloromethane	0.4	ug/L		U	0		0.4		
Bromodichloromethane	0.24	ug/L		U	0		0.24		
Bromofluorobenzene	102	% Recovery			100	102	80 --- 120		
Bromoform	0.4	ug/L		U	0		0.4		
Bromomethane	0.4	ug/L		U	0		0.4		
Carbon tetrachloride	0.28	ug/L		U	0		0.28		
Chlorobenzene	0.25	ug/L		U	0		0.25		
Chlorodibromomethane	0.4	ug/L		U	0		0.4		
Chloroethane	0.4	ug/L		U	0		0.4		
Chloroform	0.23	ug/L		U	0		0.23		
Chloromethane	0.19	ug/L		U	0		0.19		
cis-1,2-Dichloroethene	0.28	ug/L		U	0		0.28		
cis-1,3-Dichloropropene	0.22	ug/L		U	0		0.22		
Dibromomethane	0.3	ug/L		U	0		0.3		
Dichlorodifluoromethane	0.3	ug/L		U	0		0.3		
Ethylbenzene	0.27	ug/L		U	0		0.27		
Hexachlorobutadiene	0.4	ug/L		U	0		0.4		
Isopropylbenzene	0.29	ug/L		U	0		0.29		

Method Blank Water

Analytical Run #:	171106	Analysis Date:	05/16/2020	Prep Batch #:	Matrix:	LIQUID
CTLab #:	419977	Analysis Time:	15:29	Prep Date/Time:	Method:	524
Parent Sample #:		Analyst:	RLD	Prep Analyst:		

Analyte	QC sample result	Units	Parent sample result	Qualifier(s)	Spike Amount Added	% Recovery	Control Limits	RPD	RPD Limit
Methyl tert-butyl ether	0.26	ug/L		U	0		0.26		
Methylene chloride	0.30	ug/L		U	0		0.30		
n-Butylbenzene	0.3	ug/L		U	0		0.3		
n-Propylbenzene	0.26	ug/L		U	0		0.26		
Naphthalene	0.5	ug/L		U	0		0.5		
p-Isopropyltoluene	0.25	ug/L		U	0		0.25		
sec-Butylbenzene	0.26	ug/L		U	0		0.26		
Styrene	0.3	ug/L		U	0		0.3		
tert-Butylbenzene	0.24	ug/L		U	0		0.24		
Tetrachloroethene	0.26	ug/L		U	0		0.26		
Toluene	0.25	ug/L		U	0		0.25		
trans-1,2-Dichloroethene	0.23	ug/L		U	0		0.23		
trans-1,3-Dichloropropene	0.28	ug/L		U	0		0.28		
Trichloroethene	0.3	ug/L		U	0		0.3		
Trichlorofluoromethane	0.24	ug/L		U	0		0.24		
Vinyl chloride	0.17	ug/L		U	0		0.17		

Matrix Spike Duplicate Water

Analytical Run #:	171106	Analysis Date:	05/16/2020	Prep Batch #:	Matrix:	GROUND WATER
CTLab #:	419806	Analysis Time:	18:17	Prep Date/Time:	Method:	524
Parent Sample #:	419805	Analyst:	RLD	Prep Analyst:		

Analyte	QC sample result	Units	Parent sample result	Qualifier(s)	Spike Amount Added	% Recovery	Control Limits	RPD	RPD Limit
1,1,1,2-Tetrachloroethane	3.90	ug/L	BDL		4.00	98	80 --- 120	6	20
1,1,1-Trichloroethane	3.47	ug/L	BDL		4.00	87	80 --- 120	1	20
1,1,2,2-Tetrachloroethane	4.10	ug/L	BDL		4.00	102	80 --- 120	2	20
1,1,2-Trichloroethane	3.23	ug/L	BDL		4.00	81	80 --- 120	4	20
1,1-Dichloroethane	3.31	ug/L	BDL		4.00	83	80 --- 120	0	20
1,1-Dichloroethene	3.67	ug/L	BDL		4.00	92	80 --- 120	4	20
1,1-Dichloropropene	3.38	ug/L	BDL		4.00	84	80 --- 120	3	20
1,2,3-Trichlorobenzene	3.73	ug/L	BDL		4.00	93	80 --- 120	4	20
1,2,3-Trichloropropane	4.07	ug/L	BDL		4.00	102	80 --- 120	2	20
1,2,4-Trichlorobenzene	3.58	ug/L	BDL		4.00	90	80 --- 120	3	20
1,2,4-Trimethylbenzene	3.92	ug/L	BDL		4.00	98	80 --- 120	1	20
1,2-Dichlorobenzene	3.91	ug/L	BDL		4.00	98	80 --- 120	1	20
1,2-Dichlorobenzene-d4	105	% Recovery			100	105	80 --- 120		
1,2-Dichloroethane	3.21	ug/L	BDL		4.00	80	80 --- 120	4	20
1,2-Dichloropropane	3.16	ug/L	BDL		4.00	79	80 --- 120	7	20
1,3,5-Trimethylbenzene	3.95	ug/L	BDL		4.00	99	80 --- 120	3	20
1,3-Dichlorobenzene	3.93	ug/L	BDL		4.00	98	80 --- 120	1	20
1,3-Dichloropropane	3.24	ug/L	BDL		4.00	81	80 --- 120	1	20
1,4-Dichlorobenzene	3.95	ug/L	BDL		4.00	99	80 --- 120	1	20
2,2-Dichloropropane	3.11	ug/L	BDL		4.00	78	80 --- 120	1	20
2-Chlorotoluene	4.08	ug/L	BDL		4.00	102	80 --- 120	4	20
4-Chlorotoluene	4.03	ug/L	BDL		4.00	101	80 --- 120	2	20
Benzene	3.34	ug/L	BDL		4.00	84	80 --- 120	0	20
Bromobenzene	3.97	ug/L	BDL		4.00	99	80 --- 120	7	20
Bromochloromethane	3.20	ug/L	BDL		4.00	80	80 --- 120	11	20
Bromodichloromethane	3.14	ug/L	BDL		4.00	78	80 --- 120	1	20
Bromofluorobenzene	103	% Recovery			100	103	80 --- 120		
Bromoform	3.36	ug/L	BDL		4.00	84	80 --- 120	4	20
Bromomethane	2.63	ug/L	BDL		4.00	66	80 --- 120	16	20
Carbon tetrachloride	3.59	ug/L	BDL		4.00	90	80 --- 120	3	20
Chlorobenzene	3.91	ug/L	BDL		4.00	98	80 --- 120	2	20
Chlorodibromomethane	3.49	ug/L	BDL		4.00	87	80 --- 120	2	20
Chloroethane	3.08	ug/L	BDL		4.00	77	80 --- 120	10	20
Chloroform	3.35	ug/L	BDL		4.00	84	80 --- 120	0	20
Chloromethane	3.25	ug/L	BDL		4.00	81	80 --- 120	5	20
cis-1,2-Dichloroethene	3.20	ug/L	BDL		4.00	80	80 --- 120	0	20
cis-1,3-Dichloropropene	3.19	ug/L	BDL		4.00	80	80 --- 120	2	20
Dibromomethane	3.32	ug/L	BDL		4.00	83	80 --- 120	3	20
Dichlorodifluoromethane	3.73	ug/L	BDL		4.00	93	80 --- 120	3	20
Ethylbenzene	3.70	ug/L	BDL		4.00	92	80 --- 120	2	20
Hexachlorobutadiene	4.09	ug/L	BDL		4.00	102	80 --- 120	0	20
Isopropylbenzene	3.65	ug/L	BDL		4.00	91	80 --- 120	1	20

Matrix Spike Duplicate Water

Analytical Run #:	171106	Analysis Date:	05/16/2020	Prep Batch #:	Matrix:	GROUND WATER
CTLab #:	419806	Analysis Time:	18:17	Prep Date/Time:	Method:	524
Parent Sample #:	419805	Analyst:	RLD	Prep Analyst:		

Analyte	QC sample result	Units	Parent sample result	Qualifier(s)	Spike Amount Added	% Recovery	Control Limits	RPD	RPD Limit
Methyl tert-butyl ether	3.01	ug/L	BDL		4.00	75	80 --- 120	0	20
Methylene chloride	3.28	ug/L	BDL		4.00	82	80 --- 120	1	20
n-Butylbenzene	4.17	ug/L	BDL		4.00	104	80 --- 120	3	20
n-Propylbenzene	4.21	ug/L	BDL		4.00	105	80 --- 120	6	20
Naphthalene	3.38	ug/L	BDL		4.00	84	80 --- 120	5	20
p-Isopropyltoluene	4.07	ug/L	BDL		4.00	102	80 --- 120	6	20
sec-Butylbenzene	4.19	ug/L	BDL		4.00	105	80 --- 120	4	20
Styrene	3.48	ug/L	BDL		4.00	87	80 --- 120	1	20
tert-Butylbenzene	3.93	ug/L	BDL		4.00	98	80 --- 120	2	20
Tetrachloroethene	3.40	ug/L	BDL		4.00	85	80 --- 120	2	20
Toluene	3.28	ug/L	BDL		4.00	82	80 --- 120	4	20
trans-1,2-Dichloroethene	3.33	ug/L	BDL		4.00	83	80 --- 120	3	20
trans-1,3-Dichloropropene	3.17	ug/L	BDL		4.00	79	80 --- 120	9	20
Trichloroethene	3.57	ug/L	BDL		4.00	89	80 --- 120	5	20
Trichlorofluoromethane	3.66	ug/L	BDL		4.00	92	80 --- 120	2	20
Vinyl chloride	3.54	ug/L	BDL		4.00	88	80 --- 120	1	20

Matrix Spike Water

Analytical Run #:	171106	Analysis Date:	05/16/2020	Prep Batch #:	Matrix:	GROUND WATER
CTLab #:	419805	Analysis Time:	17:49	Prep Date/Time:	Method:	524
Parent Sample #:	418393	Analyst:	RLD	Prep Analyst:		

Analyte	QC sample result	Units	Parent sample result	Qualifier(s)	Spike Amount Added	% Recovery	Control Limits	RPD	RPD Limit
1,1,1,2-Tetrachloroethane	3.68	ug/L	BDL		4.00	92	80 --- 120		20
1,1,1-Trichloroethane	3.49	ug/L	BDL		4.00	87	80 --- 120		20
1,1,2,2-Tetrachloroethane	4.03	ug/L	BDL		4.00	101	80 --- 120		20
1,1,2-Trichloroethane	3.12	ug/L	BDL		4.00	78	80 --- 120		20
1,1-Dichloroethane	3.32	ug/L	BDL		4.00	83	80 --- 120		20
1,1-Dichloroethene	3.54	ug/L	BDL		4.00	88	80 --- 120		20
1,1-Dichloropropene	3.49	ug/L	BDL		4.00	87	80 --- 120		20
1,2,3-Trichlorobenzene	3.57	ug/L	BDL		4.00	89	80 --- 120		20
1,2,3-Trichloropropane	3.98	ug/L	BDL		4.00	100	80 --- 120		20
1,2,4-Trichlorobenzene	3.48	ug/L	BDL		4.00	87	80 --- 120		20
1,2,4-Trimethylbenzene	3.88	ug/L	BDL		4.00	97	80 --- 120		20
1,2-Dichlorobenzene	3.88	ug/L	BDL		4.00	97	80 --- 120		20
1,2-Dichlorobenzene-d4	102	% Recovery			100	102	80 --- 120		
1,2-Dichloroethane	3.35	ug/L	BDL		4.00	84	80 --- 120		20
1,2-Dichloropropane	3.40	ug/L	BDL		4.00	85	80 --- 120		20
1,3,5-Trimethylbenzene	3.85	ug/L	BDL		4.00	96	80 --- 120		20
1,3-Dichlorobenzene	3.90	ug/L	BDL		4.00	98	80 --- 120		20
1,3-Dichloropropane	3.28	ug/L	BDL		4.00	82	80 --- 120		20
1,4-Dichlorobenzene	3.89	ug/L	BDL		4.00	97	80 --- 120		20
2,2-Dichloropropane	3.13	ug/L	BDL		4.00	78	80 --- 120		20
2-Chlorotoluene	3.93	ug/L	BDL		4.00	98	80 --- 120		20
4-Chlorotoluene	3.94	ug/L	BDL		4.00	98	80 --- 120		20
Benzene	3.34	ug/L	BDL		4.00	84	80 --- 120		20
Bromobenzene	3.71	ug/L	BDL		4.00	93	80 --- 120		20
Bromochloromethane	3.58	ug/L	BDL		4.00	90	80 --- 120		20
Bromodichloromethane	3.11	ug/L	BDL		4.00	78	80 --- 120		20
Bromofluorobenzene	99.0	% Recovery			100	99.0	80 --- 120		
Bromoform	3.22	ug/L	BDL		4.00	80	80 --- 120		20
Bromomethane	3.08	ug/L	BDL		4.00	77	80 --- 120		20
Carbon tetrachloride	3.47	ug/L	BDL		4.00	87	80 --- 120		20
Chlorobenzene	3.99	ug/L	BDL		4.00	100	80 --- 120		20
Chlorodibromomethane	3.56	ug/L	BDL		4.00	89	80 --- 120		20
Chloroethane	3.40	ug/L	BDL		4.00	85	80 --- 120		20
Chloroform	3.36	ug/L	BDL		4.00	84	80 --- 120		20
Chloromethane	3.40	ug/L	BDL		4.00	85	80 --- 120		20
cis-1,2-Dichloroethene	3.21	ug/L	BDL		4.00	80	80 --- 120		20
cis-1,3-Dichloropropene	3.13	ug/L	BDL		4.00	78	80 --- 120		20
Dibromomethane	3.42	ug/L	BDL		4.00	86	80 --- 120		20
Dichlorodifluoromethane	3.63	ug/L	BDL		4.00	91	80 --- 120		20
Ethylbenzene	3.64	ug/L	BDL		4.00	91	80 --- 120		20
Hexachlorobutadiene	4.09	ug/L	BDL		4.00	102	80 --- 120		20
Isopropylbenzene	3.69	ug/L	BDL		4.00	92	80 --- 120		20

Matrix Spike Water

Analytical Run #:	171106	Analysis Date:	05/16/2020	Prep Batch #:	Matrix:	GROUND WATER
CTLab #:	419805	Analysis Time:	17:49	Prep Date/Time:	Method:	524
Parent Sample #:	418393	Analyst:	RLD	Prep Analyst:		

Analyte	QC sample result	Units	Parent sample result	Qualifier(s)	Spike Amount Added	% Recovery	Control Limits	RPD	RPD Limit
Methyl tert-butyl ether	3.00	ug/L	BDL		4.00	75	80 --- 120		20
Methylene chloride	3.30	ug/L	BDL		4.00	82	80 --- 120		20
n-Butylbenzene	4.04	ug/L	BDL		4.00	101	80 --- 120		20
n-Propylbenzene	3.96	ug/L	BDL		4.00	99	80 --- 120		20
Naphthalene	3.23	ug/L	BDL		4.00	81	80 --- 120		20
p-Isopropyltoluene	3.85	ug/L	BDL		4.00	96	80 --- 120		20
sec-Butylbenzene	4.03	ug/L	BDL		4.00	101	80 --- 120		20
Styrene	3.51	ug/L	BDL		4.00	88	80 --- 120		20
tert-Butylbenzene	3.87	ug/L	BDL		4.00	97	80 --- 120		20
Tetrachloroethene	3.48	ug/L	BDL		4.00	87	80 --- 120		20
Toluene	3.40	ug/L	BDL		4.00	85	80 --- 120		20
trans-1,2-Dichloroethene	3.43	ug/L	BDL		4.00	86	80 --- 120		20
trans-1,3-Dichloropropene	2.91	ug/L	BDL		4.00	73	80 --- 120		20
Trichloroethene	3.40	ug/L	BDL		4.00	85	80 --- 120		20
Trichlorofluoromethane	3.72	ug/L	BDL		4.00	93	80 --- 120		20
Vinyl chloride	3.51	ug/L	BDL		4.00	88	80 --- 120		20

Lab Control Spike Water

Analytical Run #:	171154	Analysis Date:	05/14/2020	Prep Batch #:	Matrix:	LIQUID
CTLab #:	418494	Analysis Time:	08:03	Prep Date/Time:	Method:	SW8260C
Parent Sample #:		Analyst:	RLD	Prep Analyst:		

Analyte	QC sample result	Units	Parent sample result	Qualifier(s)	Spike Amount Added	% Recovery	Control Limits	RPD	RPD Limit
1,1,1,2-Tetrachloroethane	10.5	ug/L			10.0	105	86 --- 112		20
1,1,1-Trichloroethane	10.3	ug/L			10.0	103	88 --- 120		20
1,1,2,2-Tetrachloroethane	10.4	ug/L			10.0	104	83 --- 116		20
1,1,2-Trichloroethane	10.1	ug/L			10.0	101	86 --- 115		20
1,1-Dichloroethane	9.39	ug/L			10.0	94	86 --- 117		20
1,1-Dichloroethene	10.3	ug/L			10.0	103	86 --- 119		20
1,1-Dichloropropene	10.3	ug/L			10.0	103	87 --- 117		20
1,2 Dichloroethane-d4	99.0	% Recovery			100	99.0	90 --- 111		
1,2,3-Trichlorobenzene	9.83	ug/L			10.0	98	81 --- 114		20
1,2,3-Trichloropropane	10.7	ug/L			10.0	107	77 --- 120		20
1,2,4-Trichlorobenzene	10.1	ug/L			10.0	101	80 --- 116		20
1,2,4-Trimethylbenzene	10.5	ug/L			10.0	105	91 --- 118		20
1,2-Dibromo-3-chloropropane	10.5	ug/L			10.0	105	68 --- 122		20
1,2-Dibromoethane	10.4	ug/L			10.0	104	87 --- 113		20
1,2-Dichlorobenzene	10.2	ug/L			10.0	102	88 --- 113		20
1,2-Dichloroethane	9.71	ug/L			10.0	97	84 --- 120		20
1,2-Dichloropropane	9.70	ug/L			10.0	97	85 --- 116		20
1,3,5-Trimethylbenzene	10.4	ug/L			10.0	104	90 --- 119		20
1,3-Dichlorobenzene	10.2	ug/L			10.0	102	89 --- 113		20
1,3-Dichloropropane	9.87	ug/L			10.0	99	87 --- 115		20
1,4-Dichlorobenzene	9.97	ug/L			10.0	100	87 --- 113		20
2,2-Dichloropropane	9.93	ug/L			10.0	99	75 --- 127		20
2-Butanone	103	ug/L			100	103	68 --- 133		20
2-Chlorotoluene	10.1	ug/L			10.0	101	88 --- 117		20
2-Hexanone	110	ug/L			100	110	71 --- 134		20
4-Chlorotoluene	10.5	ug/L			10.0	105	88 --- 119		20
4-Methyl-2-pentanone	105	ug/L			100	105	78 --- 127		20
Acetone	94.0	ug/L			100	94	66 --- 137		20
Benzene	9.91	ug/L			10.0	99	90 --- 119		20
Bromobenzene	9.98	ug/L			10.0	100	86 --- 113		20
Bromochloromethane	10.4	ug/L			10.0	104	81 --- 120		20
Bromodichloromethane	9.70	ug/L			10.0	97	87 --- 116		20
Bromofluorobenzene	99.0	% Recovery			100	99.0	88 --- 108		
Bromoform	10.2	ug/L			10.0	102	72 --- 124		20
Bromomethane	10.4	ug/L			10.0	104	40 --- 169		20
Carbon disulfide	21.1	ug/L			20.0	106	89 --- 124		20
Carbon tetrachloride	10.3	ug/L			10.0	103	82 --- 127		20
Chlorobenzene	10.1	ug/L			10.0	101	89 --- 114		20
Chloroethane	9.35	ug/L			10.0	94	78 --- 128		20
Chloroform	9.60	ug/L			10.0	96	88 --- 115		20
Chloromethane	9.52	ug/L			10.0	95	63 --- 135		20
cis-1,2-Dichloroethene	9.45	ug/L			10.0	94	87 --- 115		20

Lab Control Spike Water

Analytical Run #:	171154	Analysis Date:	05/14/2020	Prep Batch #:	Matrix:	LIQUID
CTLab #:	418494	Analysis Time:	08:03	Prep Date/Time:	Method:	SW8260C
Parent Sample #:		Analyst:	RLD	Prep Analyst:		

Analyte	QC sample result	Units	Parent sample result	Qualifier(s)	Spike Amount Added	% Recovery	Control Limits	RPD	RPD Limit
cis-1,3-Dichloropropene	9.89	ug/L			10.0	99	86 --- 115		20
d8-Toluene	98.0	% Recovery			100	98.0	95 --- 105		
Dibromochloromethane	10.5	ug/L			10.0	105	82 --- 117		20
Dibromofluoromethane	98.0	% Recovery			100	98.0	92 --- 107		
Dibromomethane	9.40	ug/L			10.0	94	84 --- 115		20
Dichlorodifluoromethane	10.5	ug/L			10.0	105	76 --- 129		20
Diisopropyl ether	9.92	ug/L			10.0	99	82 --- 123		20
Ethylbenzene	10.2	ug/L			10.0	102	92 --- 119		20
Hexachlorobutadiene	10.8	ug/L			10.0	108	84 --- 120		20
Isopropylbenzene	10.6	ug/L			10.0	106	91 --- 121		20
m & p-Xylene	20.8	ug/L			20.0	104	91 --- 117		20
Methyl tert-butyl ether	9.87	ug/L			10.0	99	85 --- 115		20
Methylene chloride	9.39	ug/L			10.0	94	71 --- 128		20
n-Butylbenzene	10.5	ug/L			10.0	105	88 --- 122		20
n-Propylbenzene	10.8	ug/L			10.0	108	90 --- 123		20
Naphthalene	10.6	ug/L			10.0	106	64 --- 129		20
o-Xylene	10.2	ug/L			10.0	102	89 --- 115		20
p-Isopropyltoluene	10.9	ug/L			10.0	109	91 --- 119		20
sec-Butylbenzene	10.9	ug/L			10.0	109	92 --- 122		20
Styrene	10.4	ug/L			10.0	104	90 --- 116		20
tert-Butylbenzene	10.6	ug/L			10.0	106	90 --- 118		20
Tetrachloroethene	9.95	ug/L			10.0	100	86 --- 120		20
Tetrahydrofuran	100	ug/L			100	100	72 --- 135		20
Toluene	9.62	ug/L			10.0	96	89 --- 117		20
trans-1,2-Dichloroethene	9.97	ug/L			10.0	100	86 --- 116		20
trans-1,3-Dichloropropene	9.98	ug/L			10.0	100	84 --- 115		20
Trichloroethene	10.0	ug/L			10.0	100	86 --- 117		20
Trichlorofluoromethane	10.2	ug/L			10.0	102	83 --- 133		20
Vinyl acetate	120	ug/L			100	120	60 --- 147		20
Vinyl chloride	10.0	ug/L			10.0	100	84 --- 124		20

Method Blank Water

Analytical Run #:	171154	Analysis Date:	05/14/2020	Prep Batch #:	Matrix:	LIQUID
CTLab #:	418543	Analysis Time:	09:28	Prep Date/Time:	Method:	SW8260C
Parent Sample #:		Analyst:	RLD	Prep Analyst:		

Analyte	QC sample result	Units	Parent sample result	Qualifier(s)	Spike Amount Added	% Recovery	Control Limits	RPD	RPD Limit
1,1,1,2-Tetrachloroethane	0.4	ug/L		U	0		0.4		
1,1,1-Trichloroethane	0.29	ug/L		U	0		0.29		
1,1,2,2-Tetrachloroethane	0.3	ug/L		U	0		0.3		
1,1,2-Trichloroethane	0.30	ug/L		U	0		0.30		
1,1-Dichloroethane	0.3	ug/L		U	0		0.3		
1,1-Dichloroethene	0.4	ug/L		U	0		0.4		
1,1-Dichloropropene	0.3	ug/L		U	0		0.3		
1,2 Dichloroethane-d4	102	% Recovery			100	102	83 ---	116	
1,2,3-Trichlorobenzene	0.23	ug/L		U	0		0.23		
1,2,3-Trichloropropane	0.3	ug/L		U	0		0.3		
1,2,4-Trichlorobenzene	0.28	ug/L		U	0		0.28		
1,2,4-Trimethylbenzene	0.29	ug/L		U	0		0.29		
1,2-Dibromo-3-chloropropane	0.25	ug/L		U	0		0.25		
1,2-Dibromoethane	0.3	ug/L		U	0		0.3		
1,2-Dichlorobenzene	0.3	ug/L		U	0		0.3		
1,2-Dichloroethane	0.24	ug/L		U	0		0.24		
1,2-Dichloropropane	0.18	ug/L		U	0		0.18		
1,3,5-Trimethylbenzene	0.27	ug/L		U	0		0.27		
1,3-Dichlorobenzene	0.26	ug/L		U	0		0.26		
1,3-Dichloropropane	0.17	ug/L		U	0		0.17		
1,4-Dichlorobenzene	0.3	ug/L		U	0		0.3		
2,2-Dichloropropane	0.30	ug/L		U	0		0.30		
2-Butanone	2.6	ug/L		U	0		2.6		
2-Chlorotoluene	0.25	ug/L		U	0		0.25		
2-Hexanone	3	ug/L		U	0		3		
4-Chlorotoluene	0.3	ug/L		U	0		0.3		
4-Methyl-2-pentanone	2.2	ug/L		U	0		2.2		
Acetone	4	ug/L		U	0		4		
Benzene	0.4	ug/L		U	0		0.4		
Bromobenzene	0.4	ug/L		U	0		0.4		
Bromochloromethane	0.30	ug/L		U	0		0.30		
Bromodichloromethane	0.29	ug/L		U	0		0.29		
Bromofluorobenzene	102	% Recovery			100	102	80 ---	129	
Bromoform	0.4	ug/L		U	0		0.4		
Bromomethane	0.9	ug/L		U	0		0.9		
Carbon disulfide	0.6	ug/L		U	0		0.6		
Carbon tetrachloride	0.3	ug/L		U	0		0.3		
Chlorobenzene	0.3	ug/L		U	0		0.3		
Chloroethane	0.5	ug/L		U	0		0.5		
Chloroform	0.3	ug/L		U	0		0.3		
Chloromethane	0.6	ug/L		U	0		0.6		
cis-1,2-Dichloroethene	0.3	ug/L		U	0		0.3		

Method Blank Water

Analytical Run #:	171154	Analysis Date:	05/14/2020	Prep Batch #:	Matrix:	LIQUID
CTLab #:	418543	Analysis Time:	09:28	Prep Date/Time:	Method:	SW8260C
Parent Sample #:		Analyst:	RLD	Prep Analyst:		

Analyte	QC sample result	Units	Parent sample result	Qualifier(s)	Spike Amount Added	% Recovery	Control Limits	RPD	RPD Limit
cis-1,3-Dichloropropene	0.16	ug/L		U	0		0.16		
d8-Toluene	99.0	% Recovery			100	99.0	85 --- 117		
Dibromochloromethane	0.3	ug/L		U	0		0.3		
Dibromofluoromethane	101	% Recovery			100	101	85 --- 115		
Dibromomethane	0.22	ug/L		U	0		0.22		
Dichlorodifluoromethane	0.4	ug/L		U	0		0.4		
Diisopropyl ether	0.4	ug/L		U	0		0.4		
Ethylbenzene	0.3	ug/L		U	0		0.3		
Hexachlorobutadiene	0.4	ug/L		U	0		0.4		
Isopropylbenzene	0.3	ug/L		U	0		0.3		
m & p-Xylene	0.7	ug/L		U	0		0.7		
Methyl tert-butyl ether	0.3	ug/L		U	0		0.3		
Methylene chloride	0.4	ug/L		U	0		0.4		
n-Butylbenzene	0.29	ug/L		U	0		0.29		
n-Propylbenzene	0.3	ug/L		U	0		0.3		
Naphthalene	0.30	ug/L		U	0		0.30		
o-Xylene	0.26	ug/L		U	0		0.26		
p-Isopropyltoluene	0.3	ug/L		U	0		0.3		
sec-Butylbenzene	0.4	ug/L		U	0		0.4		
Styrene	0.29	ug/L		U	0		0.29		
tert-Butylbenzene	0.4	ug/L		U	0		0.4		
Tetrachloroethene	0.27	ug/L		U	0		0.27		
Tetrahydrofuran	3	ug/L		U	0		3		
Toluene	0.21	ug/L		U	0		0.21		
trans-1,2-Dichloroethene	0.3	ug/L		U	0		0.3		
trans-1,3-Dichloropropene	0.23	ug/L		U	0		0.23		
Trichloroethene	0.3	ug/L		U	0		0.3		
Trichlorofluoromethane	0.4	ug/L		U	0		0.4		
Vinyl acetate	5	ug/L		U	0		5		
Vinyl chloride	0.14	ug/L		U	0		0.14		

Matrix Spike Duplicate Water

Analytical Run #:	171154	Analysis Date:	05/15/2020	Prep Batch #:	Matrix:	GROUND WATER
CTLab #:	419778	Analysis Time:	16:54	Prep Date/Time:	Method:	SW8260C
Parent Sample #:	419777	Analyst:	RLD	Prep Analyst:		

Analyte	QC sample result	Units	Parent sample result	Qualifier(s)	Spike Amount Added	% Recovery	Control Limits	RPD	RPD Limit
1,1,1,2-Tetrachloroethane	10.3	ug/L	BDL		10.0	103	80 --- 117	1	11
1,1,1-Trichloroethane	10.7	ug/L	BDL		10.0	107	84 --- 130	1	10
1,1,2,2-Tetrachloroethane	10.5	ug/L	BDL		10.0	105	73 --- 124	1	15
1,1,2-Trichloroethane	9.82	ug/L	BDL		10.0	98	80 --- 121	5	12
1,1-Dichloroethane	9.98	ug/L	BDL		10.0	100	82 --- 123	1	11
1,1-Dichloroethene	10.7	ug/L	BDL		10.0	107	83 --- 129	3	11
1,1-Dichloropropene	10.4	ug/L	BDL		10.0	104	84 --- 127	3	12
1,2 Dichloroethane-d4	100	% Recovery			100	100	89 --- 111		29
1,2,3-Trichlorobenzene	10.4	ug/L	BDL		10.0	104	70 --- 125	4	23
1,2,3-Trichloropropane	10.3	ug/L	BDL		10.0	103	64 --- 119	1	17
1,2,4-Trichlorobenzene	10.3	ug/L	BDL		10.0	103	73 --- 121	1	20
1,2,4-Trimethylbenzene	11.1	ug/L	BDL		10.0	111	85 --- 124	2	17
1,2-Dibromo-3-chloropropane	9.87	ug/L	BDL		10.0	99	58 --- 122	4	24
1,2-Dibromoethane	9.82	ug/L	BDL		10.0	98	78 --- 117	0	12
1,2-Dichlorobenzene	10.7	ug/L	BDL		10.0	107	81 --- 119	2	8
1,2-Dichloroethane	9.51	ug/L	BDL		10.0	95	78 --- 126	1	12
1,2-Dichloropropane	9.21	ug/L	BDL		10.0	92	81 --- 121	10	11
1,3,5-Trimethylbenzene	11.2	ug/L	BDL		10.0	112	83 --- 126	1	21
1,3-Dichlorobenzene	10.5	ug/L	BDL		10.0	105	83 --- 119	1	11
1,3-Dichloropropane	9.59	ug/L	BDL		10.0	96	83 --- 119	2	11
1,4-Dichlorobenzene	10.4	ug/L	BDL		10.0	104	82 --- 118	0	11
2,2-Dichloropropane	6.64	ug/L	BDL		10.0	66	56 --- 134	3	21
2-Butanone	95.3	ug/L	BDL		100	95	68 --- 134	4	21
2-Chlorotoluene	11.1	ug/L	BDL		10.0	111	81 --- 125	0	11
2-Hexanone	106	ug/L	BDL		100	106	64 --- 140	3	26
4-Chlorotoluene	11.2	ug/L	BDL		10.0	112	82 --- 125	1	11
4-Methyl-2-pentanone	104	ug/L	BDL		100	104	66 --- 140	2	19
Acetone	84.3	ug/L	BDL		100	84	47 --- 139	3	27
Benzene	10.2	ug/L	BDL		10.0	102	87 --- 125	1	10
Bromobenzene	10.3	ug/L	BDL		10.0	103	78 --- 120	1	10
Bromochloromethane	9.81	ug/L	BDL		10.0	98	79 --- 124	8	11
Bromodichloromethane	9.41	ug/L	BDL		10.0	94	81 --- 120	3	10
Bromofluorobenzene	104	% Recovery			100	104	83 --- 111		25
Bromoform	8.56	ug/L	BDL		10.0	86	61 --- 121	0	17
Bromomethane	9.87	ug/L	BDL		10.0	99	21 --- 177	2	35
Carbon disulfide	22.2	ug/L	BDL		20.0	111	86 --- 133	0	18
Carbon tetrachloride	10.6	ug/L	BDL		10.0	106	82 --- 135	3	12
Chlorobenzene	10.4	ug/L	BDL		10.0	104	86 --- 120	1	8
Chloroethane	9.84	ug/L	BDL		10.0	98	59 --- 153	1	26
Chloroform	9.97	ug/L	BDL		10.0	100	84 --- 122	2	10
Chloromethane	10.0	ug/L	BDL		10.0	100	56 --- 145	0	18
cis-1,2-Dichloroethene	9.25	ug/L	BDL		10.0	92	42 --- 166	3	10

Matrix Spike Duplicate Water

Analytical Run #:	171154	Analysis Date:	05/15/2020	Prep Batch #:	Matrix:	GROUND WATER
CTLab #:	419778	Analysis Time:	16:54	Prep Date/Time:	Method:	SW8260C
Parent Sample #:	419777	Analyst:	RLD	Prep Analyst:		

Analyte	QC sample result	Units	Parent sample result	Qualifier(s)	Spike Amount Added	% Recovery	Control Limits	RPD	RPD Limit
cis-1,3-Dichloropropene	8.88	ug/L	BDL		10.0	89	75 --- 115	1	13
d8-Toluene	98.0	% Recovery			100	98.0	93 --- 107		20
Dibromochloromethane	9.46	ug/L	BDL		10.0	95	73 --- 118	2	15
Dibromofluoromethane	98.0	% Recovery			100	98.0	90 --- 110		20
Dibromomethane	9.09	ug/L	BDL		10.0	91	79 --- 120	7	12
Dichlorodifluoromethane	11.4	ug/L	BDL		10.0	114	64 --- 155	1	14
Diisopropyl ether	9.43	ug/L	BDL		10.0	94	74 --- 131	2	11
Ethylbenzene	10.7	ug/L	BDL		10.0	107	87 --- 126	1	8
Hexachlorobutadiene	10.7	ug/L	BDL		10.0	107	63 --- 138	3	20
Isopropylbenzene	11.0	ug/L	BDL		10.0	110	77 --- 141	0	11
m & p-Xylene	21.4	ug/L	BDL		20.0	107	87 --- 124	1	11
Methyl tert-butyl ether	9.20	ug/L	BDL		10.0	92	80 --- 122	1	19
Methylene chloride	9.14	ug/L	BDL		10.0	91	64 --- 124	4	13
n-Butylbenzene	11.3	ug/L	BDL		10.0	113	79 --- 132	1	12
n-Propylbenzene	11.6	ug/L	BDL		10.0	116	77 --- 138	0	12
Naphthalene	10.5	ug/L	BDL		10.0	105	45 --- 152	3	30
o-Xylene	10.3	ug/L	BDL		10.0	103	83 --- 122	1	12
p-Isopropyltoluene	11.5	ug/L	BDL		10.0	115	85 --- 126	2	11
sec-Butylbenzene	12.0	ug/L	BDL		10.0	120	87 --- 130	2	11
Styrene	10.4	ug/L	BDL		10.0	104	82 --- 123	0	24
tert-Butylbenzene	11.4	ug/L	BDL		10.0	114	84 --- 125	2	10
Tetrachloroethene	9.67	ug/L	BDL		10.0	97	82 --- 131	6	11
Tetrahydrofuran	93.3	ug/L	BDL		100	93	49 --- 147	3	22
Toluene	9.92	ug/L	BDL		10.0	99	86 --- 124	4	10
trans-1,2-Dichloroethene	10.3	ug/L	BDL		10.0	103	82 --- 125	0	16
trans-1,3-Dichloropropene	8.60	ug/L	BDL		10.0	86	73 --- 114	3	16
Trichloroethene	10.4	ug/L	BDL		10.0	104	82 --- 125	1	14
Trichlorofluoromethane	10.8	ug/L	BDL		10.0	108	74 --- 153	3	15
Vinyl acetate	89.7	ug/L	BDL		100	90	59 --- 142	4	19
Vinyl chloride	10.8	ug/L	BDL		10.0	108	72 --- 144	1	11

Matrix Spike Duplicate Water

Analytical Run #:	171154	Analysis Date:	05/15/2020	Prep Batch #:	Matrix:	GROUND WATER
CTLab #:	419782	Analysis Time:	17:50	Prep Date/Time:	Method:	SW8260C
Parent Sample #:	419779	Analyst:	RLD	Prep Analyst:		

Analyte	QC sample result	Units	Parent sample result	Qualifier(s)	Spike Amount Added	% Recovery	Control Limits	RPD	RPD Limit
1,1,1,2-Tetrachloroethane	10.1	ug/L	BDL		10.0	101	80 --- 117	1	11
1,1,1-Trichloroethane	10.1	ug/L	BDL		10.0	101	84 --- 130	4	10
1,1,2,2-Tetrachloroethane	10.5	ug/L	BDL		10.0	105	73 --- 124	1	15
1,1,2-Trichloroethane	9.79	ug/L	BDL		10.0	98	80 --- 121	2	12
1,1-Dichloroethane	9.89	ug/L	BDL		10.0	99	82 --- 123	2	11
1,1-Dichloroethene	10.4	ug/L	BDL		10.0	104	83 --- 129	4	11
1,1-Dichloropropene	10.4	ug/L	BDL		10.0	104	84 --- 127	1	12
1,2 Dichloroethane-d4	96.0	% Recovery			100	96.0	89 --- 111		29
1,2,3-Trichlorobenzene	10.4	ug/L	BDL		10.0	104	70 --- 125	1	23
1,2,3-Trichloropropane	10.1	ug/L	BDL		10.0	101	64 --- 119	4	17
1,2,4-Trichlorobenzene	10.8	ug/L	BDL		10.0	108	73 --- 121	1	20
1,2,4-Trimethylbenzene	11.1	ug/L	BDL		10.0	111	85 --- 124	1	17
1,2-Dibromo-3-chloropropane	9.67	ug/L	BDL		10.0	97	58 --- 122	5	24
1,2-Dibromoethane	9.51	ug/L	BDL		10.0	95	78 --- 117	4	12
1,2-Dichlorobenzene	10.4	ug/L	BDL		10.0	104	81 --- 119	3	8
1,2-Dichloroethane	9.53	ug/L	BDL		10.0	95	78 --- 126	2	12
1,2-Dichloropropane	9.59	ug/L	BDL		10.0	96	81 --- 121	3	11
1,3,5-Trimethylbenzene	11.2	ug/L	BDL		10.0	112	83 --- 126	2	21
1,3-Dichlorobenzene	10.2	ug/L	BDL		10.0	102	83 --- 119	4	11
1,3-Dichloropropane	9.58	ug/L	BDL		10.0	96	83 --- 119	3	11
1,4-Dichlorobenzene	10.3	ug/L	BDL		10.0	103	82 --- 118	3	11
2,2-Dichloropropane	6.41	ug/L	BDL		10.0	64	56 --- 134	6	21
2-Butanone	96.7	ug/L	BDL		100	97	68 --- 134	1	21
2-Chlorotoluene	10.9	ug/L	BDL		10.0	109	81 --- 125	1	11
2-Hexanone	107	ug/L	BDL		100	107	64 --- 140	0	26
4-Chlorotoluene	11.0	ug/L	BDL		10.0	110	82 --- 125	2	11
4-Methyl-2-pentanone	104	ug/L	BDL		100	104	66 --- 140	2	19
Acetone	82.9	ug/L	BDL		100	83	47 --- 139	3	27
Benzene	9.94	ug/L	BDL		10.0	99	87 --- 125	4	10
Bromobenzene	10.2	ug/L	BDL		10.0	102	78 --- 120	1	10
Bromochloromethane	9.53	ug/L	BDL		10.0	95	79 --- 124	2	11
Bromodichloromethane	9.44	ug/L	BDL		10.0	94	81 --- 120	3	10
Bromofluorobenzene	106	% Recovery			100	106	83 --- 111		25
Bromoform	8.38	ug/L	BDL		10.0	84	61 --- 121	2	17
Bromomethane	9.39	ug/L	BDL		10.0	94	21 --- 177	1	35
Carbon disulfide	22.1	ug/L	BDL		20.0	110	86 --- 133	1	18
Carbon tetrachloride	10.4	ug/L	BDL		10.0	104	82 --- 135	4	12
Chlorobenzene	9.94	ug/L	BDL		10.0	99	86 --- 120	1	8
Chloroethane	9.61	ug/L	BDL		10.0	96	59 --- 153	1	26
Chloroform	9.66	ug/L	BDL		10.0	97	84 --- 122	5	10
Chloromethane	9.95	ug/L	BDL		10.0	100	56 --- 145	4	18
cis-1,2-Dichloroethene	9.41	ug/L	BDL		10.0	94	42 --- 166	3	10

Matrix Spike Duplicate Water

Analytical Run #:	171154	Analysis Date:	05/15/2020	Prep Batch #:	Matrix:	GROUND WATER
CTLab #:	419782	Analysis Time:	17:50	Prep Date/Time:	Method:	SW8260C
Parent Sample #:	419779	Analyst:	RLD	Prep Analyst:		

Analyte	QC sample result	Units	Parent sample result	Qualifier(s)	Spike Amount Added	% Recovery	Control Limits	RPD	RPD Limit
cis-1,3-Dichloropropene	8.87	ug/L	BDL		10.0	89	75 --- 115	3	13
d8-Toluene	98.0	% Recovery			100	98.0	93 --- 107		20
Dibromochloromethane	9.47	ug/L	BDL		10.0	95	73 --- 118	5	15
Dibromofluoromethane	98.0	% Recovery			100	98.0	90 --- 110		20
Dibromomethane	9.65	ug/L	BDL		10.0	96	79 --- 120	3	12
Dichlorodifluoromethane	11.4	ug/L	BDL		10.0	114	64 --- 155	0	14
Diisopropyl ether	9.51	ug/L	BDL		10.0	95	74 --- 131	2	11
Ethylbenzene	10.5	ug/L	BDL		10.0	105	87 --- 126	2	8
Hexachlorobutadiene	10.6	ug/L	BDL		10.0	106	63 --- 138	2	20
Isopropylbenzene	10.8	ug/L	BDL		10.0	108	77 --- 141	0	11
m & p-Xylene	20.7	ug/L	BDL		20.0	104	87 --- 124	1	11
Methyl tert-butyl ether	9.18	ug/L	BDL		10.0	92	80 --- 122	1	19
Methylene chloride	9.25	ug/L	BDL		10.0	92	64 --- 124	5	13
n-Butylbenzene	11.4	ug/L	BDL		10.0	114	79 --- 132	1	12
n-Propylbenzene	11.7	ug/L	BDL		10.0	117	77 --- 138	0	12
Naphthalene	10.8	ug/L	BDL		10.0	108	45 --- 152	4	30
o-Xylene	10.1	ug/L	BDL		10.0	101	83 --- 122	1	12
p-Isopropyltoluene	11.3	ug/L	BDL		10.0	113	85 --- 126	1	11
sec-Butylbenzene	11.7	ug/L	BDL		10.0	117	87 --- 130	3	11
Styrene	9.92	ug/L	BDL		10.0	99	82 --- 123	4	24
tert-Butylbenzene	11.0	ug/L	BDL		10.0	110	84 --- 125	2	10
Tetrachloroethene	9.71	ug/L	BDL		10.0	97	82 --- 131	3	11
Tetrahydrofuran	93.0	ug/L	BDL		100	93	49 --- 147	1	22
Toluene	9.97	ug/L	BDL		10.0	100	86 --- 124	0	10
trans-1,2-Dichloroethene	9.58	ug/L	BDL		10.0	96	82 --- 125	7	16
trans-1,3-Dichloropropene	8.79	ug/L	BDL		10.0	88	73 --- 114	2	16
Trichloroethene	9.88	ug/L	BDL		10.0	99	82 --- 125	4	14
Trichlorofluoromethane	11.0	ug/L	BDL		10.0	110	74 --- 153	0	15
Vinyl acetate	91.0	ug/L	BDL		100	91	59 --- 142	3	19
Vinyl chloride	10.5	ug/L	BDL		10.0	105	72 --- 144	0	11

Matrix Spike Water

Analytical Run #:	171154	Analysis Date:	05/15/2020	Prep Batch #:	Matrix:	GROUND WATER
CTLab #:	419777	Analysis Time:	16:26	Prep Date/Time:	Method:	SW8260C
Parent Sample #:	418405	Analyst:	RLD	Prep Analyst:		

Analyte	QC sample result	Units	Parent sample result	Qualifier(s)	Spike Amount Added	% Recovery	Control Limits	RPD	RPD Limit
1,1,1,2-Tetrachloroethane	10.3	ug/L	BDL		10.0	103	80 --- 117		11
1,1,1-Trichloroethane	10.8	ug/L	BDL		10.0	108	84 --- 130		10
1,1,2,2-Tetrachloroethane	10.6	ug/L	BDL		10.0	106	73 --- 124		15
1,1,2-Trichloroethane	10.3	ug/L	BDL		10.0	103	80 --- 121		12
1,1-Dichloroethane	10.0	ug/L	BDL		10.0	100	82 --- 123		11
1,1-Dichloroethene	11.1	ug/L	BDL		10.0	111	83 --- 129		11
1,1-Dichloropropene	10.7	ug/L	BDL		10.0	107	84 --- 127		12
1,2-Dichloroethane-d4	97.0	% Recovery			100	97.0	89 --- 111		29
1,2,3-Trichlorobenzene	9.98	ug/L	BDL		10.0	100	70 --- 125		23
1,2,3-Trichloropropane	10.2	ug/L	BDL		10.0	102	64 --- 119		17
1,2,4-Trichlorobenzene	10.2	ug/L	BDL		10.0	102	73 --- 121		20
1,2,4-Trimethylbenzene	11.3	ug/L	BDL		10.0	113	85 --- 124		17
1,2-Dibromo-3-chloropropane	9.50	ug/L	BDL		10.0	95	58 --- 122		24
1,2-Dibromoethane	9.85	ug/L	BDL		10.0	98	78 --- 117		12
1,2-Dichlorobenzene	10.5	ug/L	BDL		10.0	105	81 --- 119		8
1,2-Dichloroethane	9.56	ug/L	BDL		10.0	96	78 --- 126		12
1,2-Dichloropropane	10.2	ug/L	BDL		10.0	102	81 --- 121		11
1,3,5-Trimethylbenzene	11.1	ug/L	BDL		10.0	111	83 --- 126		21
1,3-Dichlorobenzene	10.5	ug/L	BDL		10.0	105	83 --- 119		11
1,3-Dichloropropane	9.76	ug/L	BDL		10.0	98	83 --- 119		11
1,4-Dichlorobenzene	10.4	ug/L	BDL		10.0	104	82 --- 118		11
2,2-Dichloropropane	6.42	ug/L	BDL		10.0	64	56 --- 134		21
2-Butanone	99.3	ug/L	BDL		100	99	68 --- 134		21
2-Chlorotoluene	11.1	ug/L	BDL		10.0	111	81 --- 125		11
2-Hexanone	109	ug/L	BDL		100	109	64 --- 140		26
4-Chlorotoluene	11.2	ug/L	BDL		10.0	112	82 --- 125		11
4-Methyl-2-pentanone	106	ug/L	BDL		100	106	66 --- 140		19
Acetone	86.6	ug/L	BDL		100	87	47 --- 139		27
Benzene	10.3	ug/L	BDL		10.0	103	87 --- 125		10
Bromobenzene	10.2	ug/L	BDL		10.0	102	78 --- 120		10
Bromochloromethane	10.6	ug/L	BDL		10.0	106	79 --- 124		11
Bromodichloromethane	9.73	ug/L	BDL		10.0	97	81 --- 120		10
Bromofluorobenzene	104	% Recovery			100	104	83 --- 111		25
Bromoform	8.57	ug/L	BDL		10.0	86	61 --- 121		17
Bromomethane	10.0	ug/L	BDL		10.0	100	21 --- 177		35
Carbon disulfide	22.1	ug/L	BDL		20.0	110	86 --- 133		18
Carbon tetrachloride	10.9	ug/L	BDL		10.0	109	82 --- 135		12
Chlorobenzene	10.3	ug/L	BDL		10.0	103	86 --- 120		8
Chloroethane	9.71	ug/L	BDL		10.0	97	59 --- 153		26
Chloroform	10.1	ug/L	BDL		10.0	101	84 --- 122		10
Chloromethane	10.0	ug/L	BDL		10.0	100	56 --- 145		18
cis-1,2-Dichloroethene	9.51	ug/L	BDL		10.0	95	42 --- 166		10

Matrix Spike Water

Analytical Run #:	171154	Analysis Date:	05/15/2020	Prep Batch #:	Matrix:	GROUND WATER
CTLab #:	419777	Analysis Time:	16:26	Prep Date/Time:	Method:	SW8260C
Parent Sample #:	418405	Analyst:	RLD	Prep Analyst:		

Analyte	QC sample result	Units	Parent sample result	Qualifier(s)	Spike Amount Added	% Recovery	Control Limits	RPD	RPD Limit
cis-1,3-Dichloropropene	8.93	ug/L	BDL		10.0	89	75 --- 115		13
d8-Toluene	97.0	% Recovery			100	97.0	93 --- 107		20
Dibromochloromethane	9.67	ug/L	BDL		10.0	97	73 --- 118		15
Dibromofluoromethane	101	% Recovery			100	101	90 --- 110		20
Dibromomethane	9.72	ug/L	BDL		10.0	97	79 --- 120		12
Dichlorodifluoromethane	11.3	ug/L	BDL		10.0	113	64 --- 155		14
Diisopropyl ether	9.66	ug/L	BDL		10.0	97	74 --- 131		11
Ethylbenzene	10.8	ug/L	BDL		10.0	108	87 --- 126		8
Hexachlorobutadiene	10.4	ug/L	BDL		10.0	104	63 --- 138		20
Isopropylbenzene	10.9	ug/L	BDL		10.0	109	77 --- 141		11
m & p-Xylene	21.2	ug/L	BDL		20.0	106	87 --- 124		11
Methyl tert-butyl ether	9.34	ug/L	BDL		10.0	93	80 --- 122		19
Methylene chloride	9.50	ug/L	BDL		10.0	95	64 --- 124		13
n-Butylbenzene	11.3	ug/L	BDL		10.0	113	79 --- 132		12
n-Propylbenzene	11.6	ug/L	BDL		10.0	116	77 --- 138		12
Naphthalene	10.1	ug/L	BDL		10.0	101	45 --- 152		30
o-Xylene	10.4	ug/L	BDL		10.0	104	83 --- 122		12
p-Isopropyltoluene	11.3	ug/L	BDL		10.0	113	85 --- 126		11
sec-Butylbenzene	11.8	ug/L	BDL		10.0	118	87 --- 130		11
Styrene	10.4	ug/L	BDL		10.0	104	82 --- 123		24
tert-Butylbenzene	11.2	ug/L	BDL		10.0	112	84 --- 125		10
Tetrachloroethene	10.3	ug/L	BDL		10.0	103	82 --- 131		11
Tetrahydrofuran	96.4	ug/L	BDL		100	96	49 --- 147		22
Toluene	10.3	ug/L	BDL		10.0	103	86 --- 124		10
trans-1,2-Dichloroethene	10.3	ug/L	BDL		10.0	103	82 --- 125		16
trans-1,3-Dichloropropene	8.88	ug/L	BDL		10.0	89	73 --- 114		16
Trichloroethene	10.5	ug/L	BDL		10.0	105	82 --- 125		14
Trichlorofluoromethane	11.2	ug/L	BDL		10.0	112	74 --- 153		15
Vinyl acetate	93.6	ug/L	BDL		100	94	59 --- 142		19
Vinyl chloride	10.9	ug/L	BDL		10.0	109	72 --- 144		11

Matrix Spike Water

Analytical Run #:	171154	Analysis Date:	05/15/2020	Prep Batch #:	Matrix:	GROUND WATER
CTLab #:	419779	Analysis Time:	17:22	Prep Date/Time:	Method:	SW8260C
Parent Sample #:	418409	Analyst:	RLD	Prep Analyst:		

Analyte	QC sample result	Units	Parent sample result	Qualifier(s)	Spike Amount Added	% Recovery	Control Limits	RPD	RPD Limit
1,1,1,2-Tetrachloroethane	10.2	ug/L	BDL		10.0	102	80 --- 117		11
1,1,1-Trichloroethane	10.6	ug/L	BDL		10.0	106	84 --- 130		10
1,1,2,2-Tetrachloroethane	10.7	ug/L	BDL		10.0	107	73 --- 124		15
1,1,2-Trichloroethane	9.96	ug/L	BDL		10.0	100	80 --- 121		12
1,1-Dichloroethane	10.0	ug/L	BDL		10.0	100	82 --- 123		11
1,1-Dichloroethene	10.8	ug/L	BDL		10.0	108	83 --- 129		11
1,1-Dichloropropene	10.3	ug/L	BDL		10.0	103	84 --- 127		12
1,2 Dichloroethane-d4	102	% Recovery			100	102	89 --- 111		29
1,2,3-Trichlorobenzene	10.5	ug/L	BDL		10.0	105	70 --- 125		23
1,2,3-Trichloropropane	10.5	ug/L	BDL		10.0	105	64 --- 119		17
1,2,4-Trichlorobenzene	10.7	ug/L	BDL		10.0	107	73 --- 121		20
1,2,4-Trimethylbenzene	11.3	ug/L	BDL		10.0	113	85 --- 124		17
1,2-Dibromo-3-chloropropane	10.2	ug/L	BDL		10.0	102	58 --- 122		24
1,2-Dibromoethane	9.85	ug/L	BDL		10.0	98	78 --- 117		12
1,2-Dichlorobenzene	10.7	ug/L	BDL		10.0	107	81 --- 119		8
1,2-Dichloroethane	9.70	ug/L	BDL		10.0	97	78 --- 126		12
1,2-Dichloropropane	9.85	ug/L	BDL		10.0	98	81 --- 121		11
1,3,5-Trimethylbenzene	11.4	ug/L	BDL		10.0	114	83 --- 126		21
1,3-Dichlorobenzene	10.6	ug/L	BDL		10.0	106	83 --- 119		11
1,3-Dichloropropane	9.86	ug/L	BDL		10.0	99	83 --- 119		11
1,4-Dichlorobenzene	10.6	ug/L	BDL		10.0	106	82 --- 118		11
2,2-Dichloropropane	6.79	ug/L	BDL		10.0	68	56 --- 134		21
2-Butanone	96.2	ug/L	BDL		100	96	68 --- 134		21
2-Chlorotoluene	11.0	ug/L	BDL		10.0	110	81 --- 125		11
2-Hexanone	107	ug/L	BDL		100	107	64 --- 140		26
4-Chlorotoluene	11.3	ug/L	BDL		10.0	113	82 --- 125		11
4-Methyl-2-pentanone	105	ug/L	BDL		100	105	66 --- 140		19
Acetone	85.4	ug/L	BDL		100	85	47 --- 139		27
Benzene	10.3	ug/L	BDL		10.0	103	87 --- 125		10
Bromobenzene	10.1	ug/L	BDL		10.0	101	78 --- 120		10
Bromochloromethane	9.74	ug/L	BDL		10.0	97	79 --- 124		11
Bromodichloromethane	9.68	ug/L	BDL		10.0	97	81 --- 120		10
Bromofluorobenzene	105	% Recovery			100	105	83 --- 111		25
Bromoform	8.59	ug/L	BDL		10.0	86	61 --- 121		17
Bromomethane	9.43	ug/L	BDL		10.0	94	21 --- 177		35
Carbon disulfide	22.4	ug/L	BDL		20.0	112	86 --- 133		18
Carbon tetrachloride	10.9	ug/L	BDL		10.0	109	82 --- 135		12
Chlorobenzene	10.0	ug/L	BDL		10.0	100	86 --- 120		8
Chloroethane	9.68	ug/L	BDL		10.0	97	59 --- 153		26
Chloroform	10.2	ug/L	BDL		10.0	102	84 --- 122		10
Chloromethane	10.4	ug/L	BDL		10.0	104	56 --- 145		18
cis-1,2-Dichloroethene	9.69	ug/L	BDL		10.0	97	42 --- 166		10

Matrix Spike Water

Analytical Run #:	171154	Analysis Date:	05/15/2020	Prep Batch #:	Matrix:	GROUND WATER
CTLab #:	419779	Analysis Time:	17:22	Prep Date/Time:	Method:	SW8260C
Parent Sample #:	418409	Analyst:	RLD	Prep Analyst:		

Analyte	QC sample result	Units	Parent sample result	Qualifier(s)	Spike Amount Added	% Recovery	Control Limits	RPD	RPD Limit
cis-1,3-Dichloropropene	9.10	ug/L	BDL		10.0	91	75 --- 115		13
d8-Toluene	99.0	% Recovery			100	99.0	93 --- 107		20
Dibromochloromethane	8.98	ug/L	BDL		10.0	90	73 --- 118		15
Dibromofluoromethane	99.0	% Recovery			100	99.0	90 --- 110		20
Dibromomethane	9.92	ug/L	BDL		10.0	99	79 --- 120		12
Dichlorodifluoromethane	11.4	ug/L	BDL		10.0	114	64 --- 155		14
Diisopropyl ether	9.72	ug/L	BDL		10.0	97	74 --- 131		11
Ethylbenzene	10.7	ug/L	BDL		10.0	107	87 --- 126		8
Hexachlorobutadiene	10.9	ug/L	BDL		10.0	109	63 --- 138		20
Isopropylbenzene	10.8	ug/L	BDL		10.0	108	77 --- 141		11
m & p-Xylene	20.9	ug/L	BDL		20.0	104	87 --- 124		11
Methyl tert-butyl ether	9.31	ug/L	BDL		10.0	93	80 --- 122		19
Methylene chloride	9.69	ug/L	BDL		10.0	97	64 --- 124		13
n-Butylbenzene	11.5	ug/L	BDL		10.0	115	79 --- 132		12
n-Propylbenzene	11.7	ug/L	BDL		10.0	117	77 --- 138		12
Naphthalene	11.2	ug/L	BDL		10.0	112	45 --- 152		30
o-Xylene	10.0	ug/L	BDL		10.0	100	83 --- 122		12
p-Isopropyltoluene	11.4	ug/L	BDL		10.0	114	85 --- 126		11
sec-Butylbenzene	12.1	ug/L	BDL		10.0	121	87 --- 130		11
Styrene	10.3	ug/L	BDL		10.0	103	82 --- 123		24
tert-Butylbenzene	11.3	ug/L	BDL		10.0	113	84 --- 125		10
Tetrachloroethene	10.0	ug/L	BDL		10.0	100	82 --- 131		11
Tetrahydrofuran	94.1	ug/L	BDL		100	94	49 --- 147		22
Toluene	9.95	ug/L	BDL		10.0	100	86 --- 124		10
trans-1,2-Dichloroethene	10.3	ug/L	BDL		10.0	103	82 --- 125		16
trans-1,3-Dichloropropene	8.63	ug/L	BDL		10.0	86	73 --- 114		16
Trichloroethene	10.3	ug/L	BDL		10.0	103	82 --- 125		14
Trichlorofluoromethane	11.0	ug/L	BDL		10.0	110	74 --- 153		15
Vinyl acetate	93.9	ug/L	BDL		100	94	59 --- 142		19
Vinyl chloride	10.6	ug/L	BDL		10.0	106	72 --- 144		11

Lab Control Spike Water

Analytical Run #:	171155	Analysis Date:	05/15/2020	Prep Batch #:	Matrix:	LIQUID
CTLab #:	419149	Analysis Time:	07:28	Prep Date/Time:	Method:	SW8260C
Parent Sample #:		Analyst:	RLD	Prep Analyst:		

Analyte	QC sample result	Units	Parent sample result	Qualifier(s)	Spike Amount Added	% Recovery	Control Limits	RPD	RPD Limit
1,1,1,2-Tetrachloroethane	10.7	ug/L			10.0	107	86 --- 112		20
1,1,1-Trichloroethane	10.6	ug/L			10.0	106	88 --- 120		20
1,1,2,2-Tetrachloroethane	10.8	ug/L			10.0	108	83 --- 116		20
1,1,2-Trichloroethane	10.4	ug/L			10.0	104	86 --- 115		20
1,1-Dichloroethane	9.84	ug/L			10.0	98	86 --- 117		20
1,1-Dichloroethene	10.5	ug/L			10.0	105	86 --- 119		20
1,1-Dichloropropene	10.8	ug/L			10.0	108	87 --- 117		20
1,2 Dichloroethane-d4	99.0	% Recovery			100	99.0	90 --- 111		
1,2,3-Trichlorobenzene	10.9	ug/L			10.0	109	81 --- 114		20
1,2,3-Trichloropropane	11.7	ug/L			10.0	117	77 --- 120		20
1,2,4-Trichlorobenzene	11.5	ug/L			10.0	115	80 --- 116		20
1,2,4-Trimethylbenzene	11.5	ug/L			10.0	115	91 --- 118		20
1,2-Dibromo-3-chloropropane	10.2	ug/L			10.0	102	68 --- 122		20
1,2-Dibromoethane	10.4	ug/L			10.0	104	87 --- 113		20
1,2-Dichlorobenzene	10.9	ug/L			10.0	109	88 --- 113		20
1,2-Dichloroethane	9.97	ug/L			10.0	100	84 --- 120		20
1,2-Dichloropropane	9.82	ug/L			10.0	98	85 --- 116		20
1,3,5-Trimethylbenzene	11.4	ug/L			10.0	114	90 --- 119		20
1,3-Dichlorobenzene	10.8	ug/L			10.0	108	89 --- 113		20
1,3-Dichloropropane	10.2	ug/L			10.0	102	87 --- 115		20
1,4-Dichlorobenzene	10.6	ug/L			10.0	106	87 --- 113		20
2,2-Dichloropropane	11.2	ug/L			10.0	112	75 --- 127		20
2-Butanone	104	ug/L			100	104	68 --- 133		20
2-Chlorotoluene	11.3	ug/L			10.0	113	88 --- 117		20
2-Hexanone	114	ug/L			100	114	71 --- 134		20
4-Chlorotoluene	11.5	ug/L			10.0	115	88 --- 119		20
4-Methyl-2-pentanone	109	ug/L			100	109	78 --- 127		20
Acetone	91.8	ug/L			100	92	66 --- 137		20
Benzene	10.3	ug/L			10.0	103	90 --- 119		20
Bromobenzene	10.7	ug/L			10.0	107	86 --- 113		20
Bromochloromethane	10.6	ug/L			10.0	106	81 --- 120		20
Bromodichloromethane	9.86	ug/L			10.0	99	87 --- 116		20
Bromofluorobenzene	104	% Recovery				104	88 --- 108		
Bromoform	9.26	ug/L			10.0	93	72 --- 124		20
Bromomethane	11.7	ug/L			10.0	117	40 --- 169		20
Carbon disulfide	22.0	ug/L			20.0	110	89 --- 124		20
Carbon tetrachloride	10.9	ug/L			10.0	109	82 --- 127		20
Chlorobenzene	10.8	ug/L			10.0	108	89 --- 114		20
Chloroethane	9.56	ug/L			10.0	96	78 --- 128		20
Chloroform	9.99	ug/L			10.0	100	88 --- 115		20
Chloromethane	10.1	ug/L			10.0	101	63 --- 135		20
cis-1,2-Dichloroethene	9.78	ug/L			10.0	98	87 --- 115		20

Lab Control Spike Water

Analytical Run #:	171155	Analysis Date:	05/15/2020	Prep Batch #:	Matrix:	LIQUID
CTLab #:	419149	Analysis Time:	07:28	Prep Date/Time:	Method:	SW8260C
Parent Sample #:		Analyst:	RLD	Prep Analyst:		

Analyte	QC sample result	Units	Parent sample result	Qualifier(s)	Spike Amount Added	% Recovery	Control Limits	RPD	RPD Limit
cis-1,3-Dichloropropene	10.4	ug/L			10.0	104	86 --- 115		20
d8-Toluene	98.0	% Recovery			100	98.0	95 --- 105		
Dibromochloromethane	10.2	ug/L			10.0	102	82 --- 117		20
Dibromofluoromethane	100	% Recovery			100	100	92 --- 107		
Dibromomethane	10.0	ug/L			10.0	100	84 --- 115		20
Dichlorodifluoromethane	10.7	ug/L			10.0	107	76 --- 129		20
Diisopropyl ether	10.2	ug/L			10.0	102	82 --- 123		20
Ethylbenzene	10.9	ug/L			10.0	109	92 --- 119		20
Hexachlorobutadiene	11.9	ug/L			10.0	119	84 --- 120		20
Isopropylbenzene	11.2	ug/L			10.0	112	91 --- 121		20
m & p-Xylene	21.9	ug/L			20.0	110	91 --- 117		20
Methyl tert-butyl ether	9.85	ug/L			10.0	98	85 --- 115		20
Methylene chloride	9.83	ug/L			10.0	98	71 --- 128		20
n-Butylbenzene	12.0	ug/L			10.0	120	88 --- 122		20
n-Propylbenzene	11.9	ug/L			10.0	119	90 --- 123		20
Naphthalene	11.6	ug/L			10.0	116	64 --- 129		20
o-Xylene	10.8	ug/L			10.0	108	89 --- 115		20
p-Isopropyltoluene	11.7	ug/L			10.0	117	91 --- 119		20
sec-Butylbenzene	11.8	ug/L			10.0	118	92 --- 122		20
Styrene	10.9	ug/L			10.0	109	90 --- 116		20
tert-Butylbenzene	11.2	ug/L			10.0	112	90 --- 118		20
Tetrachloroethene	10.1	ug/L			10.0	101	86 --- 120		20
Tetrahydrofuran	101	ug/L			100	101	72 --- 135		20
Toluene	10.1	ug/L			10.0	101	89 --- 117		20
trans-1,2-Dichloroethene	10.3	ug/L			10.0	103	86 --- 116		20
trans-1,3-Dichloropropene	10.7	ug/L			10.0	107	84 --- 115		20
Trichloroethene	10.6	ug/L			10.0	106	86 --- 117		20
Trichlorofluoromethane	10.5	ug/L			10.0	105	83 --- 133		20
Vinyl acetate	116	ug/L			100	116	60 --- 147		20
Vinyl chloride	10.7	ug/L			10.0	107	84 --- 124		20

Method Blank Water

Analytical Run #:	171155	Analysis Date:	05/15/2020	Prep Batch #:	Matrix:	LIQUID
CTLab #:	419353	Analysis Time:	08:53	Prep Date/Time:	Method:	SW8260C
Parent Sample #:		Analyst:	RLD	Prep Analyst:		

Analyte	QC sample result	Units	Parent sample result	Qualifier(s)	Spike Amount Added	% Recovery	Control Limits	RPD	RPD Limit
1,1,1,2-Tetrachloroethane	0.4	ug/L		U	0		0.4		
1,1,1-Trichloroethane	0.29	ug/L		U	0		0.29		
1,1,2,2-Tetrachloroethane	0.3	ug/L		U	0		0.3		
1,1,2-Trichloroethane	0.30	ug/L		U	0		0.30		
1,1-Dichloroethane	0.3	ug/L		U	0		0.3		
1,1-Dichloroethene	0.4	ug/L		U	0		0.4		
1,1-Dichloropropene	0.3	ug/L		U	0		0.3		
1,2 Dichloroethane-d4	101	% Recovery			100	101	83 ---	116	
1,2,3-Trichlorobenzene	0.23	ug/L		U	0		0.23		
1,2,3-Trichloropropane	0.3	ug/L		U	0		0.3		
1,2,4-Trichlorobenzene	0.28	ug/L		U	0		0.28		
1,2,4-Trimethylbenzene	0.29	ug/L		U	0		0.29		
1,2-Dibromo-3-chloropropane	0.25	ug/L		U	0		0.25		
1,2-Dibromoethane	0.3	ug/L		U	0		0.3		
1,2-Dichlorobenzene	0.3	ug/L		U	0		0.3		
1,2-Dichloroethane	0.24	ug/L		U	0		0.24		
1,2-Dichloropropane	0.18	ug/L		U	0		0.18		
1,3,5-Trimethylbenzene	0.27	ug/L		U	0		0.27		
1,3-Dichlorobenzene	0.26	ug/L		U	0		0.26		
1,3-Dichloropropane	0.17	ug/L		U	0		0.17		
1,4-Dichlorobenzene	0.3	ug/L		U	0		0.3		
2,2-Dichloropropane	0.30	ug/L		U	0		0.30		
2-Butanone	2.6	ug/L		U	0		2.6		
2-Chlorotoluene	0.25	ug/L		U	0		0.25		
2-Hexanone	3	ug/L		U	0		3		
4-Chlorotoluene	0.3	ug/L		U	0		0.3		
4-Methyl-2-pentanone	2.2	ug/L		U	0		2.2		
Acetone	4	ug/L		U	0		4		
Benzene	0.4	ug/L		U	0		0.4		
Bromobenzene	0.4	ug/L		U	0		0.4		
Bromochloromethane	0.30	ug/L		U	0		0.30		
Bromodichloromethane	0.29	ug/L		U	0		0.29		
Bromofluorobenzene	106	% Recovery			100	106	80 ---	129	
Bromoform	0.4	ug/L		U	0		0.4		
Bromomethane	0.9	ug/L		U	0		0.9		
Carbon disulfide	0.6	ug/L		U	0		0.6		
Carbon tetrachloride	0.3	ug/L		U	0		0.3		
Chlorobenzene	0.3	ug/L		U	0		0.3		
Chloroethane	0.5	ug/L		U	0		0.5		
Chloroform	0.3	ug/L		U	0		0.3		
Chloromethane	0.6	ug/L		U	0		0.6		
cis-1,2-Dichloroethene	0.3	ug/L		U	0		0.3		

Method Blank Water

Analytical Run #:	171155	Analysis Date:	05/15/2020	Prep Batch #:	Matrix:	LIQUID
CTLab #:	419353	Analysis Time:	08:53	Prep Date/Time:	Method:	SW8260C
Parent Sample #:		Analyst:	RLD	Prep Analyst:		

Analyte	QC sample result	Units	Parent sample result	Qualifier(s)	Spike Amount Added	% Recovery	Control Limits	RPD	RPD Limit
cis-1,3-Dichloropropene	0.16	ug/L		U	0		0.16		
d8-Toluene	98.0	% Recovery			100	98.0	85 --- 117		
Dibromochloromethane	0.3	ug/L		U	0		0.3		
Dibromofluoromethane	100	% Recovery			100	100	85 --- 115		
Dibromomethane	0.22	ug/L		U	0		0.22		
Dichlorodifluoromethane	0.4	ug/L		U	0		0.4		
Diisopropyl ether	0.4	ug/L		U	0		0.4		
Ethylbenzene	0.3	ug/L		U	0		0.3		
Hexachlorobutadiene	0.4	ug/L		U	0		0.4		
Isopropylbenzene	0.3	ug/L		U	0		0.3		
m & p-Xylene	0.7	ug/L		U	0		0.7		
Methyl tert-butyl ether	0.3	ug/L		U	0		0.3		
Methylene chloride	0.4	ug/L		U	0		0.4		
n-Butylbenzene	0.29	ug/L		U	0		0.29		
n-Propylbenzene	0.3	ug/L		U	0		0.3		
Naphthalene	0.30	ug/L		U	0		0.30		
o-Xylene	0.26	ug/L		U	0		0.26		
p-Isopropyltoluene	0.3	ug/L		U	0		0.3		
sec-Butylbenzene	0.4	ug/L		U	0		0.4		
Styrene	0.29	ug/L		U	0		0.29		
tert-Butylbenzene	0.4	ug/L		U	0		0.4		
Tetrachloroethene	0.27	ug/L		U	0		0.27		
Tetrahydrofuran	3	ug/L		U	0		3		
Toluene	0.21	ug/L		U	0		0.21		
trans-1,2-Dichloroethene	0.3	ug/L		U	0		0.3		
trans-1,3-Dichloropropene	0.23	ug/L		U	0		0.23		
Trichloroethene	0.3	ug/L		U	0		0.3		
Trichlorofluoromethane	0.4	ug/L		U	0		0.4		
Vinyl acetate	5	ug/L		U	0		5		
Vinyl chloride	0.14	ug/L		U	0		0.14		

Matrix Spike Duplicate Water

Analytical Run #:	171155	Analysis Date:	05/15/2020	Prep Batch #:	Matrix:	GROUND WATER
CTLab #:	419781	Analysis Time:	18:46	Prep Date/Time:	Method:	SW8260C
Parent Sample #:	419780	Analyst:	RLD	Prep Analyst:		

Analyte	QC sample result	Units	Parent sample result	Qualifier(s)	Spike Amount Added	% Recovery	Control Limits	RPD	RPD Limit
1,1,1,2-Tetrachloroethane	10.3	ug/L	BDL		10.0	103	80 --- 117	1	11
1,1,1-Trichloroethane	10.9	ug/L	BDL		10.0	109	84 --- 130	4	10
1,1,2,2-Tetrachloroethane	10.6	ug/L	BDL		10.0	106	73 --- 124	4	15
1,1,2-Trichloroethane	10.0	ug/L	BDL		10.0	100	80 --- 121	0	12
1,1-Dichloroethane	9.88	ug/L	BDL		10.0	99	82 --- 123	1	11
1,1-Dichloroethene	10.4	ug/L	BDL		10.0	104	83 --- 129	2	11
1,1-Dichloropropene	10.5	ug/L	BDL		10.0	105	84 --- 127	0	12
1,2-Dichloroethane-d4	98.0	% Recovery			100	98.0	89 --- 111		29
1,2,3-Trichlorobenzene	10.8	ug/L	BDL		10.0	108	70 --- 125	1	23
1,2,3-Trichloropropane	10.4	ug/L	BDL		10.0	104	64 --- 119	6	17
1,2,4-Trichlorobenzene	10.6	ug/L	BDL		10.0	106	73 --- 121	7	20
1,2,4-Trimethylbenzene	10.7	ug/L	BDL		10.0	107	85 --- 124	6	17
1,2-Dibromo-3-chloropropane	10.1	ug/L	BDL		10.0	101	58 --- 122	1	24
1,2-Dibromoethane	10.0	ug/L	BDL		10.0	100	78 --- 117	2	12
1,2-Dichlorobenzene	10.6	ug/L	BDL		10.0	106	81 --- 119	4	8
1,2-Dichloroethane	9.43	ug/L	BDL		10.0	94	78 --- 126	4	12
1,2-Dichloropropane	9.82	ug/L	BDL		10.0	98	81 --- 121	3	11
1,3,5-Trimethylbenzene	10.7	ug/L	BDL		10.0	107	83 --- 126	2	21
1,3-Dichlorobenzene	10.5	ug/L	BDL		10.0	105	83 --- 119	3	11
1,3-Dichloropropane	9.69	ug/L	BDL		10.0	97	83 --- 119	1	11
1,4-Dichlorobenzene	10.4	ug/L	BDL		10.0	104	82 --- 118	2	11
2,2-Dichloropropane	6.20	ug/L	BDL		10.0	62	56 --- 134	2	21
2-Butanone	97.1	ug/L	BDL		100	97	68 --- 134	1	21
2-Chlorotoluene	11.2	ug/L	BDL		10.0	112	81 --- 125	2	11
2-Hexanone	110	ug/L	BDL		100	110	64 --- 140	2	26
4-Chlorotoluene	11.1	ug/L	BDL		10.0	111	82 --- 125	3	11
4-Methyl-2-pentanone	107	ug/L	BDL		100	107	66 --- 140	2	19
Acetone	86.9	ug/L	BDL		100	87	47 --- 139	3	27
Benzene	10.1	ug/L	BDL		10.0	101	87 --- 125	0	10
Bromobenzene	10.5	ug/L	BDL		10.0	105	78 --- 120	2	10
Bromochloromethane	9.45	ug/L	BDL		10.0	94	79 --- 124	4	11
Bromodichloromethane	9.62	ug/L	BDL		10.0	96	81 --- 120	2	10
Bromofluorobenzene	107	% Recovery			100	107	83 --- 111		25
Bromoform	8.73	ug/L	BDL		10.0	87	61 --- 121	2	17
Bromomethane	9.90	ug/L	BDL		10.0	99	21 --- 177	1	35
Carbon disulfide	22.3	ug/L	BDL		20.0	112	86 --- 133	1	18
Carbon tetrachloride	10.8	ug/L	BDL		10.0	108	82 --- 135	4	12
Chlorobenzene	10.1	ug/L	BDL		10.0	101	86 --- 120	1	8
Chloroethane	9.97	ug/L	BDL		10.0	100	59 --- 153	3	26
Chloroform	9.85	ug/L	BDL		10.0	98	84 --- 122	1	10
Chloromethane	10.3	ug/L	BDL		10.0	103	56 --- 145	0	18
cis-1,2-Dichloroethene	9.85	ug/L	BDL		10.0	98	42 --- 166	2	10

Matrix Spike Duplicate Water

Analytical Run #:	171155	Analysis Date:	05/15/2020	Prep Batch #:	Matrix:	GROUND WATER
CTLab #:	419781	Analysis Time:	18:46	Prep Date/Time:	Method:	SW8260C
Parent Sample #:	419780	Analyst:	RLD	Prep Analyst:		

Analyte	QC sample result	Units	Parent sample result	Qualifier(s)	Spike Amount Added	% Recovery	Control Limits	RPD	RPD Limit
cis-1,3-Dichloropropene	9.02	ug/L	BDL		10.0	90	75 --- 115	0	13
d8-Toluene	98.0	% Recovery			100	98.0	93 --- 107		20
Dibromochloromethane	9.33	ug/L	BDL		10.0	93	73 --- 118	4	15
Dibromofluoromethane	98.0	% Recovery			100	98.0	90 --- 110		20
Dibromomethane	8.98	ug/L	BDL		10.0	90	79 --- 120	5	12
Dichlorodifluoromethane	11.4	ug/L	BDL		10.0	114	64 --- 155	2	14
Diisopropyl ether	9.46	ug/L	BDL		10.0	95	74 --- 131	1	11
Ethylbenzene	10.8	ug/L	BDL		10.0	108	87 --- 126	1	8
Hexachlorobutadiene	10.9	ug/L	BDL		10.0	109	63 --- 138	1	20
Isopropylbenzene	10.9	ug/L	BDL		10.0	109	77 --- 141	0	11
m & p-Xylene	20.6	ug/L	BDL		20.0	103	87 --- 124	0	11
Methyl tert-butyl ether	9.17	ug/L	BDL		10.0	92	80 --- 122	3	19
Methylene chloride	9.32	ug/L	BDL		10.0	93	64 --- 124	0	13
n-Butylbenzene	11.1	ug/L	BDL		10.0	111	79 --- 132	3	12
n-Propylbenzene	11.7	ug/L	BDL		10.0	117	77 --- 138	3	12
Naphthalene	10.9	ug/L	BDL		10.0	109	45 --- 152	4	30
o-Xylene	10.2	ug/L	BDL		10.0	102	83 --- 122	1	12
p-Isopropyltoluene	11.5	ug/L	BDL		10.0	115	85 --- 126	2	11
sec-Butylbenzene	11.9	ug/L	BDL		10.0	119	87 --- 130	2	11
Styrene	9.13	ug/L	BDL		10.0	91	82 --- 123	6	24
tert-Butylbenzene	11.6	ug/L	BDL		10.0	116	84 --- 125	0	10
Tetrachloroethene	10.1	ug/L	BDL		10.0	101	82 --- 131	2	11
Tetrahydrofuran	99.4	ug/L	BDL		100	99	49 --- 147	3	22
Toluene	10.0	ug/L	BDL		10.0	100	86 --- 124	2	10
trans-1,2-Dichloroethene	10.4	ug/L	BDL		10.0	104	82 --- 125	4	16
trans-1,3-Dichloropropene	8.93	ug/L	BDL		10.0	89	73 --- 114	4	16
Trichloroethene	10.2	ug/L	BDL		10.0	102	82 --- 125	0	14
Trichlorofluoromethane	10.9	ug/L	BDL		10.0	109	74 --- 153	1	15
Vinyl acetate	93.1	ug/L	BDL		100	93	59 --- 142	1	19
Vinyl chloride	10.8	ug/L	BDL		10.0	108	72 --- 144	1	11

Matrix Spike Water

Analytical Run #:	171155	Analysis Date:	05/15/2020	Prep Batch #:	Matrix:	GROUND WATER
CTLab #:	419780	Analysis Time:	18:18	Prep Date/Time:	Method:	SW8260C
Parent Sample #:	418418	Analyst:	RLD	Prep Analyst:		

Analyte	QC sample result	Units	Parent sample result	Qualifier(s)	Spike Amount Added	% Recovery	Control Limits	RPD	RPD Limit
1,1,1,2-Tetrachloroethane	10.1	ug/L	BDL		10.0	101	80 --- 117		11
1,1,1-Trichloroethane	10.5	ug/L	BDL		10.0	105	84 --- 130		10
1,1,2,2-Tetrachloroethane	11.1	ug/L	BDL		10.0	111	73 --- 124		15
1,1,2-Trichloroethane	10.0	ug/L	BDL		10.0	100	80 --- 121		12
1,1-Dichloroethane	9.75	ug/L	BDL		10.0	98	82 --- 123		11
1,1-Dichloroethene	10.6	ug/L	BDL		10.0	106	83 --- 129		11
1,1-Dichloropropene	10.5	ug/L	BDL		10.0	105	84 --- 127		12
1,2 Dichloroethane-d4	96.0	% Recovery			100	96.0	89 --- 111		29
1,2,3-Trichlorobenzene	10.9	ug/L	BDL		10.0	109	70 --- 125		23
1,2,3-Trichloropropane	11.1	ug/L	BDL		10.0	111	64 --- 119		17
1,2,4-Trichlorobenzene	11.3	ug/L	BDL		10.0	113	73 --- 121		20
1,2,4-Trimethylbenzene	11.3	ug/L	BDL		10.0	113	85 --- 124		17
1,2-Dibromo-3-chloropropane	10.1	ug/L	BDL		10.0	101	58 --- 122		24
1,2-Dibromoethane	9.87	ug/L	BDL		10.0	99	78 --- 117		12
1,2-Dichlorobenzene	11.0	ug/L	BDL		10.0	110	81 --- 119		8
1,2-Dichloroethane	9.78	ug/L	BDL		10.0	98	78 --- 126		12
1,2-Dichloropropane	9.53	ug/L	BDL		10.0	95	81 --- 121		11
1,3,5-Trimethylbenzene	11.0	ug/L	BDL		10.0	110	83 --- 126		21
1,3-Dichlorobenzene	10.8	ug/L	BDL		10.0	108	83 --- 119		11
1,3-Dichloropropane	9.83	ug/L	BDL		10.0	98	83 --- 119		11
1,4-Dichlorobenzene	10.7	ug/L	BDL		10.0	107	82 --- 118		11
2,2-Dichloropropane	6.30	ug/L	BDL		10.0	63	56 --- 134		21
2-Butanone	96.1	ug/L	BDL		100	96	68 --- 134		21
2-Chlorotoluene	11.4	ug/L	BDL		10.0	114	81 --- 125		11
2-Hexanone	108	ug/L	BDL		100	108	64 --- 140		26
4-Chlorotoluene	11.4	ug/L	BDL		10.0	114	82 --- 125		11
4-Methyl-2-pentanone	105	ug/L	BDL		100	105	66 --- 140		19
Acetone	84.2	ug/L	BDL		100	84	47 --- 139		27
Benzene	10.1	ug/L	BDL		10.0	101	87 --- 125		10
Bromobenzene	10.7	ug/L	BDL		10.0	107	78 --- 120		10
Bromochloromethane	9.79	ug/L	BDL		10.0	98	79 --- 124		11
Bromodichloromethane	9.81	ug/L	BDL		10.0	98	81 --- 120		10
Bromofluorobenzene	108	% Recovery			100	108	83 --- 111		25
Bromoform	8.92	ug/L	BDL		10.0	89	61 --- 121		17
Bromomethane	9.82	ug/L	BDL		10.0	98	21 --- 177		35
Carbon disulfide	22.1	ug/L	BDL		20.0	110	86 --- 133		18
Carbon tetrachloride	10.4	ug/L	BDL		10.0	104	82 --- 135		12
Chlorobenzene	10.3	ug/L	BDL		10.0	103	86 --- 120		8
Chloroethane	9.65	ug/L	BDL		10.0	96	59 --- 153		26
Chloroform	9.94	ug/L	BDL		10.0	99	84 --- 122		10
Chloromethane	10.3	ug/L	BDL		10.0	103	56 --- 145		18
cis-1,2-Dichloroethene	9.63	ug/L	BDL		10.0	96	42 --- 166		10

Matrix Spike Water

Analytical Run #:	171155	Analysis Date:	05/15/2020	Prep Batch #:	Matrix:	GROUND WATER
CTLab #:	419780	Analysis Time:	18:18	Prep Date/Time:	Method:	SW8260C
Parent Sample #:	418418	Analyst:	RLD	Prep Analyst:		

Analyte	QC sample result	Units	Parent sample result	Qualifier(s)	Spike Amount Added	% Recovery	Control Limits	RPD	RPD Limit
cis-1,3-Dichloropropene	9.04	ug/L	BDL		10.0	90	75 --- 115		13
d8-Toluene	97.0	% Recovery			100	97.0	93 --- 107		20
Dibromochloromethane	9.68	ug/L	BDL		10.0	97	73 --- 118		15
Dibromofluoromethane	99.0	% Recovery			100	99.0	90 --- 110		20
Dibromomethane	9.47	ug/L	BDL		10.0	95	79 --- 120		12
Dichlorodifluoromethane	11.2	ug/L	BDL		10.0	112	64 --- 155		14
Diisopropyl ether	9.56	ug/L	BDL		10.0	96	74 --- 131		11
Ethylbenzene	10.6	ug/L	BDL		10.0	106	87 --- 126		8
Hexachlorobutadiene	11.0	ug/L	BDL		10.0	110	63 --- 138		20
Isopropylbenzene	11.0	ug/L	BDL		10.0	110	77 --- 141		11
m & p-Xylene	20.5	ug/L	BDL		20.0	102	87 --- 124		11
Methyl tert-butyl ether	9.44	ug/L	BDL		10.0	94	80 --- 122		19
Methylene chloride	9.31	ug/L	BDL		10.0	93	64 --- 124		13
n-Butylbenzene	11.4	ug/L	BDL		10.0	114	79 --- 132		12
n-Propylbenzene	12.1	ug/L	BDL		10.0	121	77 --- 138		12
Naphthalene	11.3	ug/L	BDL		10.0	113	45 --- 152		30
o-Xylene	10.3	ug/L	BDL		10.0	103	83 --- 122		12
p-Isopropyltoluene	11.7	ug/L	BDL		10.0	117	85 --- 126		11
sec-Butylbenzene	12.2	ug/L	BDL		10.0	122	87 --- 130		11
Styrene	9.74	ug/L	BDL		10.0	97	82 --- 123		24
tert-Butylbenzene	11.5	ug/L	BDL		10.0	115	84 --- 125		10
Tetrachloroethene	9.90	ug/L	BDL		10.0	99	82 --- 131		11
Tetrahydrofuran	96.6	ug/L	BDL		100	97	49 --- 147		22
Toluene	9.82	ug/L	BDL		10.0	98	86 --- 124		10
trans-1,2-Dichloroethene	9.97	ug/L	BDL		10.0	100	82 --- 125		16
trans-1,3-Dichloropropene	8.56	ug/L	BDL		10.0	86	73 --- 114		16
Trichloroethene	10.2	ug/L	BDL		10.0	102	82 --- 125		14
Trichlorofluoromethane	10.8	ug/L	BDL		10.0	108	74 --- 153		15
Vinyl acetate	94.1	ug/L	BDL		100	94	59 --- 142		19
Vinyl chloride	10.7	ug/L	BDL		10.0	107	72 --- 144		11

Sample Condition Report

Folder #: 153220	Print Date / Time: 05/13/2020 14:21
Client: TRC ENVIRONMENTAL	Received Date / Time / By: 05/13/2020 10:05 EKB
Project Name: REFUSE HIDEAWAY LF	Log-In Date / Time / By: 05/13/2020 14:21 EKB
Project Phase: MIDDLETON, WI	Project #: 335719 PM: BMS
Coolers: 6046	Temperature: 2.1 C On Ice: Y
Custody Seals Present : Y	COC Present?: Y Complete? Y
Seal Intact? Y	Numbers: DATED AND SIGNED
Ship Method: FEDEX EXPRESS	Tracking Number: 770448273778
Adequate Packaging: Y	Temp Blank Enclosed? Y

Notes: THE SAMPLES WERE RECEIVED IN GOOD CONDITION ON ICE.

TWO CUSTODY SEALS (DATED 5/12/20 & SIGNED) WERE PRESENT AND INTACT UPON RECEIPT.

THE SAMPLE COLLECTED 05/08/2020 @ 14:43 WAS LISTED AS P-26S ON THE COC AND P-26D ON THE SAMPLE LABELS. THE CLIENT CONFIRMED THAT THIS SAMPLE SHOULD BE LOGGED PER THE COC.

Sample ID / Description	Container Type	Cond. Code	pH OK?/Filtered?	Tests
418386 7734 USH 14	VOA HCL	1	/	VOC
	VOA HCL	1	/	VOC
	VOA HCL	1	/	VOC
	Total # of Containers of Type (VOA HCL) = 3			
418387 7750 USH 14	VOA HCL	1	/	VOC
	VOA HCL	1	/	VOC
	VOA HCL	1	/	VOC
	Total # of Containers of Type (VOA HCL) = 3			
418388 7872 DEER RUN	VOA HCL	1	/	VOC
	VOA HCL	1	/	VOC
	VOA HCL	1	/	VOC
	Total # of Containers of Type (VOA HCL) = 3			
418389 7877 DEER RUN	VOA HCL	1	/	VOC
	VOA HCL	1	/	VOC
	VOA HCL	1	/	VOC
	Total # of Containers of Type (VOA HCL) = 3			

418390 7911 DEER RUN

VOA HCL 1 / VOC
VOA HCL 1 / VOC
VOA HCL 1 / VOC
Total # of Containers of Type (VOA HCL) = 3

Sample ID / Description	Container Type	Cond. Code	pH OK?/Filtered?	Tests
-------------------------	----------------	------------	------------------	-------

418391 4306 FAWN CT

VOA HCL 1 / VOC
VOA HCL 1 / VOC
VOA HCL 1 / VOC
Total # of Containers of Type (VOA HCL) = 3

Sample ID / Description	Container Type	Cond. Code	pH OK?/Filtered?	Tests
-------------------------	----------------	------------	------------------	-------

418392 4318 FAWN CT

VOA HCL 1 / VOC
VOA HCL 1 / VOC
VOA HCL 1 / VOC
Total # of Containers of Type (VOA HCL) = 3

Sample ID / Description	Container Type	Cond. Code	pH OK?/Filtered?	Tests
-------------------------	----------------	------------	------------------	-------

418393 4610 ROCKY DELL RD

VOA HCL 1 / VOC
VOA HCL 1 / VOC
VOA HCL 1 / VOC
VOA HCL 1 / VOC
VOA HCL 1 / VOC
VOA HCL 1 / VOC
VOA HCL 1 / VOC
VOA HCL 1 / VOC
VOA HCL 1 / VOC
Total # of Containers of Type (VOA HCL) = 9

Sample ID / Description	Container Type	Cond. Code	pH OK?/Filtered?	Tests
-------------------------	----------------	------------	------------------	-------

418394 FDUP-01

VOA HCL 1 / VOC
VOA HCL 1 / VOC
VOA HCL 1 / VOC
Total # of Containers of Type (VOA HCL) = 3

Sample ID / Description	Container Type	Cond. Code	pH OK?/Filtered?	Tests
-------------------------	----------------	------------	------------------	-------

418395 P-17S

VOA HCL 1 / VOC
VOA HCL 1 / VOC
VOA HCL 1 / VOC
Total # of Containers of Type (VOA HCL) = 3

Sample ID / Description	Container Type	Cond. Code	pH OK?/Filtered?	Tests
-------------------------	----------------	------------	------------------	-------

418396 P-18S

VOA HCL 1 / VOC
VOA HCL 1 / VOC
VOA HCL 1 / VOC
Total # of Containers of Type (VOA HCL) = 3

Sample ID / Description	Container Type	Cond. Code	pH OK?/Filtered?	Tests
418397 P-22D	VOA HCL	1	/	VOC
	VOA HCL	1	/	VOC
	VOA HCL	1	/	VOC
	Total # of Containers of Type (VOA HCL) = 3			

Sample ID / Description	Container Type	Cond. Code	pH OK?/Filtered?	Tests
418398 P-22E	VOA HCL	1	/	VOC
	VOA HCL	1	/	VOC
	VOA HCL	1	/	VOC
	Total # of Containers of Type (VOA HCL) = 3			

Sample ID / Description	Container Type	Cond. Code	pH OK?/Filtered?	Tests
418399 P-26S	VOA HCL	1	/	VOC
	VOA HCL	1	/	VOC
	VOA HCL	1	/	VOC
	Total # of Containers of Type (VOA HCL) = 3			

Sample ID / Description	Container Type	Cond. Code	pH OK?/Filtered?	Tests
418400 P-27S	VOA HCL	1	/	VOC
	VOA HCL	1	/	VOC
	VOA HCL	1	/	VOC
	Total # of Containers of Type (VOA HCL) = 3			

Sample ID / Description	Container Type	Cond. Code	pH OK?/Filtered?	Tests
418401 P-27D	VOA HCL	1	/	VOC
	VOA HCL	1	/	VOC
	VOA HCL	1	/	VOC
	Total # of Containers of Type (VOA HCL) = 3			

Sample ID / Description	Container Type	Cond. Code	pH OK?/Filtered?	Tests
418402 P-28S	VOA HCL	1	/	VOC
	VOA HCL	1	/	VOC
	VOA HCL	1	/	VOC
	Total # of Containers of Type (VOA HCL) = 3			

Sample ID / Description	Container Type	Cond. Code	pH OK?/Filtered?	Tests
418403 P-29S	VOA HCL	1	/	VOC
	VOA HCL	1	/	VOC
	VOA HCL	1	/	VOC
	Total # of Containers of Type (VOA HCL) = 3			

Sample ID / Description	Container Type	Cond. Code	pH OK?/Filtered?	Tests
418404 P-30I				

VOA HCL 1 / VOC
 VOA HCL 1 / VOC
Total # of Containers of Type (VOA HCL) = 3

Sample ID / Description	Container Type	Cond. Code	pH OK?/Filtered?	Tests
418417 P-40D	VOA HCL	1	/	VOC
	VOA HCL	1	/	VOC
	VOA HCL	1	/	VOC
	Total # of Containers of Type (VOA HCL) = 3			

Sample ID / Description	Container Type	Cond. Code	pH OK?/Filtered?	Tests
418418 P-41D	VOA HCL	1	/	VOC
	VOA HCL	1	/	VOC
	VOA HCL	1	/	VOC
	VOA HCL	1	/	VOC
	VOA HCL	1	/	VOC
	VOA HCL	1	/	VOC
	VOA HCL	1	/	VOC
	VOA HCL	1	/	VOC
	VOA HCL	1	/	VOC
	Total # of Containers of Type (VOA HCL) = 9			

Sample ID / Description	Container Type	Cond. Code	pH OK?/Filtered?	Tests
418419 P-43I	VOA HCL	1	/	VOC
	VOA HCL	1	/	VOC
	VOA HCL	1	/	VOC
	Total # of Containers of Type (VOA HCL) = 3			

Sample ID / Description	Container Type	Cond. Code	pH OK?/Filtered?	Tests
418420 P-43D	VOA HCL	1	/	VOC
	VOA HCL	1	/	VOC
	VOA HCL	1	/	VOC
	Total # of Containers of Type (VOA HCL) = 3			

Sample ID / Description	Container Type	Cond. Code	pH OK?/Filtered?	Tests
418421 FDUP-02	VOA HCL	1	/	VOC
	VOA HCL	1	/	VOC
	VOA HCL	1	/	VOC
	Total # of Containers of Type (VOA HCL) = 3			

Sample ID / Description	Container Type	Cond. Code	pH OK?/Filtered?	Tests
418422 FDUP-03	VOA HCL	1	/	VOC
	VOA HCL	1	/	VOC
	VOA HCL	1	/	VOC
	Total # of Containers of Type (VOA HCL) = 3			

Sample ID / Description	Container Type	Cond. Code	pH OK?/Filtered?	Tests
-------------------------	----------------	------------	------------------	-------

418423 FDUP-04

VOA HCL	1	/	VOC
VOA HCL	1	/	VOC
VOA HCL	1	/	VOC
Total # of Containers of Type (VOA HCL) = 3			

Sample ID / Description	Container Type	Cond. Code	pH OK?/Filtered?	Tests
418424 TRIP BLANK	TRIP BLANK	1	/	VOC
	TRIP BLANK	1	/	VOC
Total # of Containers of Type (TRIP BLANK) = 2				

<u>Condition Code</u>	<u>Condition Description</u>
1	Sample Received OK

Company: TRC Env.
 Project Contact: Wesley Braga
 Telephone: 608-234-7374
 Project Name: Refuse Hideaway CF
 Project #: 335719
 Location: Middleton, WI
 Sampled By: Wesley Braga

CT LABORATORIES

1230 Lange Court, Baraboo, WI 53913
 608-356-2760 Fax 608-356-2766
 www.ctlaboratories.com

Report To:
 EMAIL: Kwater@trccorporates.com
 Company: TRC Env.
 Address: 708 Heartland Tr.
 Ste 3000 Madison, WI 53717
 Invoice To:*
 EMAIL:
 Company:
 Address:

Folder #: 153220
 Company: TRC ENVIRONMENTA
 Project: REFUSE HIDEAWAY
 Logged By: EKB PM: BM

Program:
 QSM RCRA SDWA NPDES
 Solid Waste Other _____

PO # Will send via email

*Party listed is responsible for payment of invoice as per CT Laboratories' terms and conditions

Client Special Instructions

ANALYSES REQUESTED

Turnaround Time

Normal RUSH*

Date Needed: _____

Rush analysis requires prior CT Laboratories' approval

Surcharges:

24 hr 200%

2-3 days 100%

4-9 days 50%

Matrix:

GW - groundwater SW - surface water WW - wastewater DW - drinking water
 S - soil/sediment SL - sludge A - air M - misc/waste

Filtered? Y/N

VOCs (524.2)

VOC (8260)

Total # Containers

Designated MS/MSD

Collection		Matrix	Grab/Comp	Sample #	Sample ID Description	Fill in Spaces with Bottles per Test												Total # Containers	Designated MS/MSD	CT Lab ID # <i>Lab use only</i>
Date	Time																			
5/6/20	0943	DW	G		7734 USH14	N	X										3	418386		
5/6/20	1003	DW	G		7750 USH14	N	X										3	387		
5/6/20	1040	DW	G		7872 DEER RUN	N	X										3	388		
5/6/20	1115	DW	G		7877 DEER RUN	N	X										3	389		
5/6/20	1150	DW	G		7911 DEER RUN	N	X										3	390		
5/6/20	1215	DW	G		4306 FAWN CT	N	X										3	391		
5/6/20	1245	DW	G		4318 FAWN CT	N	X										3	392		
5/6/20	1300	DW	G		4610 ROCKYDELL RD	N	X										9	393		
5/6/20	-	DW	G		FDUP-01	N	X										3	394		
5/12/20	1437	GW	G		P-175											X	3	395		
5/12/20	1537	GW	G		P-185											X	3	396		
5/11/20	1603	GW	G		P-22D											X	3	397		

Relinquished By: *Wesley Braga*

Date/Time: 5/12/20 1800

Received By: *ELLS*

Date/Time: 5-13-20 10:45

Received by:

Date/Time:

Received for Laboratory by: *ELLS*

Date/Time: 5-13-20 1421

Lab Use Only
 Ice Present Yes No
 Temp 2.1 IR Gun 27
 Cooler # 6046

Company: TRE Env.
 Project Contact: Wesley Braga
 Telephone: 608-274-7374
 Project Name: Refuse Hideaway
 Project #: 335719
 Location: Middleton, WI
 Sampled By: Wesley Braga

CT LABORATORIES

1230 Lange Court, Baraboo, WI 53913
 608-356-2760 Fax 608-356-2766
 www.ctlaboratories.com

Report To:
 EMAIL: Kuater@trccompanies.com
 Company:
 Address:

Lab Use Only
 Place Header Sticker Here:

153220

Program:
 QSM RCRA SDWA NPDES
 Solid Waste Other _____
 PO #

Invoice To:*
 EMAIL:
 Company:
 Address:

*Party listed is responsible for payment of invoice as per CT Laboratories' terms and conditions

Client Special Instructions

ANALYSES REQUESTED												Total # Containers	Designated MS/MSD	
1	2	3	4	5	6	7	8	9	10	11	12			

Turnaround Time
 Normal RUSH*
 Date Needed: _____
 Rush analysis requires prior
 CT Laboratories' approval
 Surcharges:
 24 hr 200%
 2-3 days 100%
 4-9 days 50%

Matrix:
 GW - groundwater SW - surface water WW - wastewater DW - drinking water
 S - soil/sediment SL - sludge A - air M - misc/waste

Collection		Matrix	Grab/Comp	Sample #	Sample ID Description	Filtered? Y/N	Fill in Spaces with Bottles per Test												Total # Containers	Designated MS/MSD	CT Lab ID # <i>Lab use only</i>
Date	Time																				
5/11/20	1548	GW	G		P-22E	N	X														
5/8/20	1443	GW	G		P-26S	N	X														
5/9/20	1332	GW	G		P-27S	N	X														
5/8/20	1246	GW	G		P-27D	N	X														
5/8/20	1542	GW	G		P-28S	N	X														
5/11/20	1019	GW	G		P-29S	N	X														
5/7/20	1450	GW	G		P-30I	N	X														
5/7/20	1420	GW	G		P-30D	N	X														
5/6/20	1444	GW	G		P-32S	N	X														
5/6/20	1520	GW	G		P-32D	N	X														
5/7/20	1557	GW	G		P-34S	N	X														
5/7/20	1647	GW	G		P-34D	N	X														

Relinquished By: Wesley Braga
 Received by: _____

Date/Time
5/12/20 1800
 Date/Time

Received By: _____
 Received 153220 on Page 281 of 284

Date/Time
5-13-2020 10:10
14:21
5-13-2020

Lab Use Only
 Ice Present Yes No
 Temp 2.1 IR Gun 27
 Cooler # 6046

Company: TRC Env.
 Project Contact: Wesley Braga
 Telephone: 608-234-7374
 Project Name: Refuse Hideaway
 Project #: 335719
 Location: Middleton, WI
 Sampled By: Wesley Braga

CT LABORATORIES

1230 Lange Court, Baraboo, WI 53913
 608-356-2760 Fax 608-356-2766
 www.ctlaboratories.com

Report To:
 EMAIL: kyate@trccompanies.com
 Company:
 Address:
 Invoice To:*
 EMAIL:
 Company:
 Address:

Folder #: 153220
 Company: TRC ENVIRONMENTAL
 Project: REFUSE HIDEAWAY
 Logged By: EKB PM: BM

Program:
 QSM RCRA SDWA NPDES
 Solid Waste Other _____

PO #

*Party listed is responsible for payment of invoice as per CT Laboratories' terms and conditions

Client Special Instructions

ANALYSES REQUESTED

Matrix:	Filtered? Y/N	ANALYSES REQUESTED										Total # Containers	Designated MS/MSD	Turnaround Time Normal RUSH* Date Needed: _____ Rush analysis requires prior CT Laboratories' approval Surcharges: 24 hr 200% 2-3 days 100% 4-9 days 50%		
GW - groundwater SW - surface water WW - wastewater DW - drinking water S - soil/sediment SL - sludge A - air M - misc/waste	N	X												3		

Collection		Matrix	Grab/Comp	Sample #	Sample ID Description	Fill in Spaces with Bottles per Test										CT Lab ID # <i>Lab use only</i>		
Date	Time																	
5/7/20	1206	GW	G		P-40I	N	X										3	418416
5/7/20	1143	GW	G		P-40D	N	X										3	417
5/7/20	947	GW	G		P-41D	N	X										9	418
5/11/20	1309	GW	G		P-43I	N	X										3	419
5/11/20	1232	GW	G		P-43D	N	X										3	420
5/8/20	-	GW	G		FDOP-02	N	X										3	421
5/11/20	-	GW	G		FDOP-03	N	X										3	422
5/12/20	-	GW	G		FDOP-04	N	X										3	423
-	-	W	-		Trip Blank	N	X										2	424

Relinquished By: <i>Wesley Braga</i>	Date/Time 5/12/20 1800	Received By: <i>ells</i>	Date/Time 10:05 5-13-2020	Lab Use Only Ice Present <input checked="" type="checkbox"/> Yes <input type="checkbox"/> No
Received by:	Date/Time	Received for Laboratory by: <i>ells</i>	Date/Time 14:21 5-13-2020	Temp <u>2.1</u> IR Gun <u>27</u> Cooler # <u>6046</u>

CT Laboratories Terms and Conditions

Where a purchaser (Client) places an order for laboratory, consulting or sampling services from CT Laboratories (CTL), CTL shall provide the ordered services pursuant to these Terms and Conditions, and the related Quotation, or as agreed in a negotiated contract. In the absence of a written agreement to the contrary, the Order constitutes an acceptance by the Client of CTL's offer to do business under these Terms and Conditions, and an agreement to be bound by these Terms and Conditions. No contrary or additional terms and conditions expressed in a Client's document shall be deemed to become a part of the contract created upon acceptance of these Terms and Conditions, unless accepted by CTL in advance of the start of the project and in writing.

1. ORDERS AND RECEIPT OF SAMPLES (Sample Acceptance Policy)

- 1.1 The Client may place the Order (i.e., specify a Scope of Work) either by submitting a purchase order to CTL in writing, by telephone (confirmed in writing) or by negotiated contract. Whichever option the Client selects for placing the Order, the Order shall not be valid unless it contains sufficient information to enable CTL to carry out the Client's requirements. It is the policy of CTL that samples not meeting the acceptance criteria, outlined in the NELAP standards and Section 5.8.3.2 of the DOD QSM, will not be accepted by the laboratory or will be qualified on the final report. All samples submitted to the laboratory must: (a) be accompanied by proper, full and complete documentation, including sample identification, location, date and time of collection, the collector's name, type of preservation (if any), type of sample, any special comments concerning the sample and any additional pertinent fields on the chain-of-custody. In the absence of any of the required information, the laboratory will attempt to contact the client to obtain the information; if unable to obtain the necessary information, the final report will be qualified. (b) samples must be labeled appropriately with a unique sample identification written with indelible ink on water resistant labels. If the laboratory cannot determine the identity of a sample, it may be rejected and the client will be contacted for further instructions or resampling. (c) samples must be in an appropriate sample container. If the container is inappropriate, the client will be contacted for further instructions or resampling. If analysis is possible, the final report will be qualified. CTL can provide a sampling guide containing approved containers and preservations for analytical methods requested. (d) adhere to method specified holding times. If samples are received with less than 1/2 the holding time remaining for the requested test, CTL will make its best effort to analyze the samples and notify the client. If holding times are exceeded, the final report will be qualified. (e) contain adequate sample volume to perform the necessary testing. If sufficient volume is not present, the sample may be rejected and the client will be contacted for further instructions or resampling. If samples show signs of damage, contamination or inadequate preservation, the client will be notified. If analysis can be performed, the final report will be qualified. If not, the samples will be rejected and the client notified for further instructions or resampling. It is the Client's responsibility to understand and package samples correctly and provide the proper amount of temperature control (ice) suitable to current weather conditions.
- 1.2 CTL must be supplied with complete written disclosure of the known or suspected presence of any hazardous substances, as defined by applicable federal or state law. Where any samples which were not accompanied by the required disclosure, cause interruptions in the lab's ability to process work due to contamination of instruments or work areas, the Client will be responsible for the costs of clean up and recovery.
- 1.3 Prior to Sample Acceptance, the entire risk of loss or damage to samples remains with the Client. In no event will CTL have any responsibility or liability for the action or inaction of any carrier shipping or delivering any sample to or from CTL's premises. Client is responsible to assure that any sample containing any hazardous substance which is to be delivered to CTL's premises will be packaged, labeled, transported and delivered properly and in accordance with applicable laws.
- 1.4 Clients using CTL's shipping account(s) do so at their own risk and must purchase separate insurance if they do not wish to assume risk of loss. CTL will not assume any risk whatsoever for any samples outside of CTL's control and not successfully delivered to the laboratory within specified hold times.
- 1.5 CTL will not accept liability for any sample(s), except sample(s) damaged or broken by log-in staff prior to successful log-in of the sample(s) into the CTL- LIMS system. This includes, but may not be limited to: complete, valid COC documentation, all sample receiving issues being resolved from a delay caused by the Client in CTL's ability to log-in samples, including missed turnaround and hold times, delay in processing and, ultimately, additional charges to the Client.
- 1.6 CTL will only reject samples per directions from the Client. CTL's sole liability is to inform the Client of any sample receipt issues, and may provide an indication how proceeding with the analysis may affect results and final acceptance by the regulating agency. Ultimately, suitability for use is between the Client and the regulating agency(s).
- 1.7 Signing of this COC by the Client or Client's representative, or directions to CTL via email or Fax constitutes acceptance of these Terms and Conditions, and guarantees payment by the Client to CTL.

2. PAYMENT TERMS

- 2.1 Services performed by CTL will be in accordance with prices quoted and later confirmed in writing or as stated in the Price Schedule. Invoices may be submitted to Client upon completion of any sample delivery group. Payment in advance is required for all Clients except those whose credit has been established with CTL. For Clients with approved credit, payment terms are net 30 days from the date of invoice by CTL. All overdue payments are subject to an additional interest and service charge of one and one-half percent (1.5%) or the maximum rate permissible by law, per month or portion thereof from the due date until the date of payment. All fees are charged or billed directly to the Client. The billing of a third party will not be accepted without a statement, signed by the third party that acknowledges and accepts payment responsibility. CTL may suspend work and withhold delivery of data under this order at any time in the event Client fails to make timely payment of its invoices. Client shall be responsible for all costs and expenses of collection including reasonable attorney's fees. CTL reserves the right to refuse to proceed with work at any time based upon an unfavorable Client credit report.

3. CHANGE ORDERS, TERMINATION

- 3.1 Changes to the Scope of Work, price, or result delivery date may be initiated by CTL after Sample Acceptance due to any condition which conflicts with analytical, QA or other protocols warranted in these Terms and Conditions. CTL will not proceed with such changes until an agreement with the Client is reached on the amount of any cost, schedule change or technical change to the Scope of Work, and such agreement is documented in writing.
- 3.2 Changes to the Scope of Work, including but not limited to increasing or decreasing the work, changing test and analysis specification or acceleration in the performance of the work may be initiated by the Client after sample acceptance. Such a change will be documented in writing and may result in a change in cost and turnaround time commitment. CTL's acceptance of such changes is contingent upon technical feasibility and operational capacity.
- 3.3 Suspension or termination of all or any part of the work may be initiated by the Client. CTL will be compensated consistent with Section 2 of these Terms and Conditions. CTL will complete all work in progress and be paid in full for all work completed.

4. WARRANTIES AND LIABILITY

- 4.1 Where applicable, CTL will use analytical methodologies which are in substantial conformity with published test methods. CTL has implemented these methods in its Laboratory Quality Manuals and referenced Standard Operating Procedures and where the nature or composition of the sample requires it, CTL reserves the right to deviate from these methodologies as necessary or appropriate, based on the reasonable judgment of CTL, which deviations, if any, will be made on a basis consistent with recognized standards of the industry and/or CTL's Laboratory Quality Manuals. Client may request that CTL perform according to a mutually agreed Quality Assurance Project Plan (QAPP). In the event that samples arrive prior to agreement on a QAPP, CTL will proceed with analyses under its standard Quality Manuals then in effect, and CTL will not be responsible for any resampling or other charges if work must be repeated to comply with a subsequently finalized QAPP.
- 4.2 CTL shall start preparation and/or analysis within holding times provided that Sample Acceptance occurs within 48 hours of sampling or 1/2 of the holding time for the test, whichever is less. Samples received that do not meet this provision will be charged as expedited samples and the appropriate rate will be added accordingly. Where resolution of inconsistencies leading to Sample Acceptance does not occur within this period, CTL will use its best efforts to meet holding times and will proceed with the work provided that, in CTL's judgment, the chain-of-custody or definition of the Scope of Work provide sufficient guidance. Reanalysis of samples to comply with CTL's Quality Manuals will be deemed to have met holding times provided the initial analysis was performed within the applicable holding time. Where reanalysis demonstrates that sample matrix interference is the cause of failure to meet any Quality Manual requirements, the warranty will be deemed to have been met.
- 4.3 CTL warrants that it possesses and maintains all licenses and certifications which are required to perform services under these Terms and Conditions provided that such requirements are specified in writing to CTL prior to Sample Acceptance. CTL will notify the Client in writing of any decertification or revocation of any license, or notice of either, which affects work in progress.
- 4.4 The warranty obligations set forth in Sections 4.1, 4.2 and 4.3 are the sole and exclusive warranties given by CTL in connection with any services performed by CTL or any Results generated from such services, and CTL gives and makes NO OTHER REPRESENTATION OR WARRANTY OF ANY KIND, EXPRESS OR IMPLIED. No representative of CTL is authorized to give or make any other representation or warranty or modify this warranty in any way.
- 4.5 Client's sole and exclusive remedy for the breach of warranty in connection with any services performed by CTL, will be limited to repeating any services performed, contingent on the Client's providing, at the request of CTL and at the Client's expense, additional sample(s) if necessary. Any reanalysis requested by the Client generating Results consistent with the original Results will be at the Client's expense. If resampling is necessary, CTL's liability for resampling costs will be limited to actual cost or one hundred or one hundred fifty dollars (\$150) per sample, whichever is less.
- 4.6 CTL's liability for any and all causes of action arising hereunder, whether based in contract, tort, warranty, negligence or otherwise, shall be limited to the lesser amount of compensation for the services performed or \$100,000. All claims, including those for negligence, shall be deemed waived unless suit thereon is filed within one year after CTL's completion of the services. Under no circumstances, whether arising in contract, tort (including negligence), or otherwise, shall CTL be responsible for loss of use, loss of profits, or for any special, indirect, incidental or consequential damages occasioned by the services performed or by application or use of the reports prepared.
- 4.7 In no event shall CTL have any responsibility or liability to the Client for any failure or delay in performance by CTL which results, directly or indirectly, in whole or in part, from any cause or circumstance beyond the reasonable control of CTL. Such causes and circumstances shall include, but not be limited to, acts of God, acts of Client, acts or orders of any governmental authority, strikes or other labor disputes, natural disasters, accidents, wars, civil disturbances, equipment breakdown, matrix interference or unknown highly contaminated samples that impact instrument operation, unavailability of supplies from usual suppliers, difficulties or delays in transportation, mail or delivery services, or any other cause beyond CTL's reasonable control.

5. RESULTS, WORK PRODUCT

- 5.1 Data or information provided to CTL or generated by services performed under this agreement shall only become the property of the Client upon receipt in full by CTL of payment for the whole Order. Ownership of any analytical method, QA/QC protocols, software programs or equipment developed by CTL for performance of work will be retained by CTL, and Client shall not disclose such information to any third party.
- 5.2 Data and sample materials provided by Client or at Client's request, and the result obtained by CTL shall be held in confidence (unless such information is generally available to the public or is in the public domain or Client has failed to pay CTL for all services rendered or is otherwise in breach of these Terms and Conditions), subject to any disclosure required by law or legal process.
- 5.3 Should the Results delivered by CTL be used by the Client or Client's client, even though subsequently determined not to meet the warranties described in these Terms and Conditions, then the compensation will be adjusted based upon mutual agreement. In no case shall the Client unreasonably withhold CTL's right to independently defend its data.
- 5.4 CTL reserves the right to subcontract services ordered by the Client to another laboratory or laboratories, if, in CTL's sole judgment, it is reasonably necessary, appropriate or advisable to do so, and with the Client's permission. CTL will in no way be liable for any subcontracted services and all applicable warranties, guarantees and insurance are those of the subcontracted laboratory.
- 5.5 CTL shall dispose of the Client's samples and extracts 30 days after the analytical report is issued, unless instructed to store them for an alternate period of time or to return such samples to the Client, in a manner consistent with U.S. Environmental Protection Agency regulations or other applicable Federal, state or local requirements. Additional charges will apply for samples or extracts stored longer than 30 days at the Client's request. Any samples for projects that are canceled or not accepted, or for which return was requested, will be returned to the Client at Client expense. CTL reserves the right to return to the Client any sample or unused portion of a sample that is not within CTL's permitted capability or the capabilities of CTL's designated waste disposal vendor(s), or will make arrangements to dispose of these samples at Client direction and expense.
- 5.6 Unless a different time period is agreed to in any order under these Terms and Conditions, CTL agrees to retain all records for five (5) years.
- 5.7 In the event that CTL is required to respond to legal process related to services for Client, Client agrees to reimburse CTL for hourly charges for personnel involved in the response and attorney fees reasonably incurred in obtaining advice concerning the response, preparation to testify, and appearances related to the legal process, travel and all reasonable expenses associated with the litigation.

6. INSURANCE

- 6.1 CTL shall maintain in force during the performance of services under these Terms and Conditions, Workers' Compensation and Employer's Liability Insurance in accordance with the laws of the states having jurisdiction over CTL's employees who are engaged in the performance of the work. CTL shall also maintain during such period, Comprehensive General and Contractual Liability (limit of \$2,000,000 per occurrence/aggregate), Comprehensive Automobile Liability, owned and hired, (\$1,000,000 combined single limit), and Professional/Pollution Liability Insurance (limit of \$5,000,000 per occurrence/aggregate). Any Client required changes to these limits or conditions will result in a change in cost to the Client.

7. AUDIT

- 7.1 Upon prior notice to CTL, the Client may audit and inspect CTL's records and accounts covering reimbursable costs related to work done for the Client, for a period of one (1) year after completion of the work. The purpose of any such audit shall be only for verification of such costs, and CTL shall not be required to provide access to cost records where prices are expressed as fixed fees or published unit prices.

Cooler Receipt Form

Ice Present YES NO

Temperature 2.1

IR Gun # 27

Initials ellb

Date 5-13-20 Time 10:05

Cooler #: 6046

GUSTODY SEAL
DATE 5/13/20
SIGNATURE [Signature]

GUSTODY SEAL
DATE 5/13/20
SIGNATURE [Signature]

QEC
Quality Environmental Containers
800-255-3950 • www.qecusa.com

QEC
Quality Environmental Containers
800-255-3950 • www.qecusa.com

IN ID: MSNA (608) 234-7374
EY BRAGA
COMPANIES
TRC ENVIRONMENTAL CORPORATION
708 HEARTLAND TRAIL, SUITE 3000
MADISON, WI 53717
UNITED STATES US

SHIP DATE: 12MAY20
ACTWGT: 52.35 LB
CAD: 109933726/NET4220
DIMS: 22x14x18 IN

BILL SENDER

TO **SAMPLE RECEIVING
CT LABORATORIES
1230 LANGE CT
BARABOO WI 53913**

(608) 356-2760 INV REF: 335719 0006 0000
PC: DEPT:

FedEx Express
E

WED - 13 MAY 10:30A
PRIORITY OVERNIGHT

TRKH 7704 4827 3778 53913
0201

55 LNRA WI-US MSN

SEE NOTICE ON REVERSE regarding UPS terms, and notice of limitation of liability...
CUSTOMERS: If exported from the US, shipper certifies that the commodities, including lithium batteries were exported from the US in accordance with the Export Administration Regulations. Exemption category to law is prohibited.

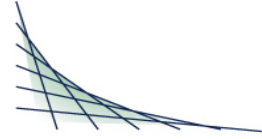

ANALYTICAL REPORT

This report at a minimum contains the following information:

- Analytical Report of Test Results
- Description of QC Qualifiers
- Chain of Custody (copy)
- Quality Control Summary
- Case Narrative (if applicable)
- Correspondence with Client (if applicable)

ANALYTICAL REPORT

TRC ENVIRONMENTAL
 KATHERINE VATER
 708 HEARTLAND TRAIL
 SUITE 3000
 MADISON, WI 53717

Project Name: REFUSE HIDEAWAY LANDFILL
 Project Phase: MIDDLETON, WI
 Project #: 335719
 Folder #: 153368
 Purchase Order #: 153508
 Contract #: 3274

Page 1 of 91
 Arrival Temperature: 4.8
 Report Date: 06/01/2020
 Date Received: 05/19/2020
 Reprint Date: 06/11/2020

CT LAB#: 420799	Sample Description: P-08S	License/Well #: 01953/125	Sampled: 05/14/2020 1129
-----------------	---------------------------	---------------------------	--------------------------

Analyte	Result	Units	LOD	LOQ	Dilution	Qualifier	Prep Date/Time	Analysis Date/Time	Analyst	Method
Field Results										
Color (Field)	NONE		N/A	N/A	1			05/14/2020 11:29	SUB	FIELD
Conductivity (Field)	2293.8	umhos/cm	N/A	N/A	1			05/14/2020 11:29	SUB	FIELD
Groundwater Elevation (Field)	926.71	Feet MSL	N/A	N/A	1			05/14/2020 11:29	SUB	FIELD
Odor (Field)	NONE		N/A	N/A	1			05/14/2020 11:29	SUB	FIELD
pH (Field)	6.27	S.U.	N/A	N/A	1			05/14/2020 11:29	SUB	FIELD
Temperature (Field)	9.84	Deg. C	N/A	N/A	1			05/14/2020 11:29	SUB	FIELD
Turbidity (Field)	NONE		N/A	N/A	1			05/14/2020 11:29	SUB	FIELD
Organic Results										
1,1,1,2-Tetrachloroethane	<0.40	ug/L	0.40	1.4	1	Y		05/23/2020 09:32	RLD	EPA 8260C
1,1,1-Trichloroethane	<0.29	ug/L	0.29	0.98	1			05/23/2020 09:32	RLD	EPA 8260C
1,1,2,2-Tetrachloroethane	<0.30	ug/L	0.30	1.1	1			05/23/2020 09:32	RLD	EPA 8260C
1,1,2-Trichloroethane	<0.30	ug/L	0.30	0.99	1	Q		05/23/2020 09:32	RLD	EPA 8260C
1,1-Dichloroethane	2.0	ug/L	0.30	1.1	1			05/23/2020 09:32	RLD	EPA 8260C
1,1-Dichloroethene	<0.40	ug/L	0.40	1.2	1			05/23/2020 09:32	RLD	EPA 8260C
1,1-Dichloropropene	<0.30	ug/L	0.30	1.0	1			05/23/2020 09:32	RLD	EPA 8260C
1,2,3-Trichlorobenzene	<0.23	ug/L	0.23	0.77	1	M		05/23/2020 09:32	RLD	EPA 8260C
1,2,3-Trichloropropane	<0.30	ug/L	0.30	1.1	1			05/23/2020 09:32	RLD	EPA 8260C

Unless specifically stated to the contrary, soil/sediment/sludge sample results/LOD/LOQ/RLs were reported on a Dry Weight Basis

CT LAB#: 420799 Sample Description: P-08S

License/Well #: 01953/125

Sampled: 05/14/2020 1129

Analyte	Result	Units	LOD	LOQ	Dilution	Qualifier	Prep Date/Time	Analysis Date/Time	Analyst	Method
1,2,4-Trichlorobenzene	<0.28	ug/L	0.28	0.93	1	M	05/23/2020	09:32	RLD	EPA 8260C
1,2,4-Trimethylbenzene	<0.29	ug/L	0.29	0.96	1		05/23/2020	09:32	RLD	EPA 8260C
1,2-Dibromo-3-chloropropane	<0.25	ug/L	0.25	0.82	1	M,Y	05/23/2020	09:32	RLD	EPA 8260C
1,2-Dibromoethane	<0.30	ug/L	0.30	1.0	1		05/23/2020	09:32	RLD	EPA 8260C
1,2-Dichlorobenzene	<0.30	ug/L	0.30	1.1	1	Y	05/23/2020	09:32	RLD	EPA 8260C
1,2-Dichloroethane	0.42	ug/L	0.24 *	0.81	1		05/23/2020	09:32	RLD	EPA 8260C
1,2-Dichloropropane	0.42	ug/L	0.18 *	0.61	1		05/23/2020	09:32	RLD	EPA 8260C
1,3,5-Trimethylbenzene	<0.27	ug/L	0.27	0.89	1		05/23/2020	09:32	RLD	EPA 8260C
1,3-Dichlorobenzene	<0.26	ug/L	0.26	0.87	1		05/23/2020	09:32	RLD	EPA 8260C
1,3-Dichloropropane	<0.17	ug/L	0.17	0.57	1	Q	05/23/2020	09:32	RLD	EPA 8260C
1,4-Dichlorobenzene	2.1	ug/L	0.30	1.1	1		05/23/2020	09:32	RLD	EPA 8260C
2,2-Dichloropropane	<0.30	ug/L	0.30	0.99	1		05/23/2020	09:32	RLD	EPA 8260C
2-Butanone	<2.6	ug/L	2.6	8.8	1		05/23/2020	09:32	RLD	EPA 8260C
2-Chlorotoluene	<0.25	ug/L	0.25	0.84	1		05/23/2020	09:32	RLD	EPA 8260C
2-Hexanone	<3.0	ug/L	3.0	10	1		05/23/2020	09:32	RLD	EPA 8260C
4-Chlorotoluene	<0.30	ug/L	0.30	1.1	1		05/23/2020	09:32	RLD	EPA 8260C
4-Methyl-2-pentanone	<2.2	ug/L	2.2	7.4	1		05/23/2020	09:32	RLD	EPA 8260C
Acetone	<4.0	ug/L	4.0	12	1		05/23/2020	09:32	RLD	EPA 8260C
Benzene	1.2	ug/L	0.40 *	1.4	1		05/23/2020	09:32	RLD	EPA 8260C
Bromobenzene	<0.40	ug/L	0.40	1.3	1		05/23/2020	09:32	RLD	EPA 8260C
Bromochloromethane	<0.30	ug/L	0.30	1.0	1	Y	05/23/2020	09:32	RLD	EPA 8260C
Bromodichloromethane	<0.29	ug/L	0.29	0.95	1		05/23/2020	09:32	RLD	EPA 8260C
Bromoform	<0.40	ug/L	0.40	1.3	1	Y	05/23/2020	09:32	RLD	EPA 8260C
Bromomethane	<0.90	ug/L	0.90	3.1	1	Z	05/23/2020	09:32	RLD	EPA 8260C
Carbon disulfide	<0.60	ug/L	0.60	1.9	1		05/23/2020	09:32	RLD	EPA 8260C
Carbon tetrachloride	<0.30	ug/L	0.30	1.1	1		05/23/2020	09:32	RLD	EPA 8260C
Chlorobenzene	7.5	ug/L	0.30	1.1	1	M	05/23/2020	09:32	RLD	EPA 8260C

Unless specifically stated to the contrary, soil/sediment/sludge sample results/LOD/LOQ/RLs were reported on a Dry Weight Basis

CT LAB#: 420799 Sample Description: P-08S

License/Well #: 01953/125

Sampled: 05/14/2020 1129

Analyte	Result	Units	LOD	LOQ	Dilution	Qualifier	Prep Date/Time	Analysis Date/Time	Analyst	Method
Chloroethane	0.85	ug/L	0.50 *	1.6	1			05/23/2020 09:32	RLD	EPA 8260C
Chloroform	<0.30	ug/L	0.30	1.2	1			05/23/2020 09:32	RLD	EPA 8260C
Chloromethane	<0.60	ug/L	0.60	2.1	1			05/23/2020 09:32	RLD	EPA 8260C
cis-1,2-Dichloroethene	16	ug/L	0.30	1.1	1			05/23/2020 09:32	RLD	EPA 8260C
cis-1,3-Dichloropropene	<0.16	ug/L	0.16	0.54	1			05/23/2020 09:32	RLD	EPA 8260C
Dibromochloromethane	<0.30	ug/L	0.30	1.1	1			05/23/2020 09:32	RLD	EPA 8260C
Dibromomethane	<0.22	ug/L	0.22	0.73	1			05/23/2020 09:32	RLD	EPA 8260C
Dichlorodifluoromethane	1.7	ug/L	0.40	1.3	1			05/23/2020 09:32	RLD	EPA 8260C
Diisopropyl ether	<0.40	ug/L	0.40	1.3	1			05/23/2020 09:32	RLD	EPA 8260C
Ethylbenzene	<0.30	ug/L	0.30	1.1	1	Y		05/23/2020 09:32	RLD	EPA 8260C
Hexachlorobutadiene	<0.40	ug/L	0.40	1.2	1	M,Y		05/23/2020 09:32	RLD	EPA 8260C
Isopropylbenzene	0.59	ug/L	0.30 *	1.1	1	M		05/23/2020 09:32	RLD	EPA 8260C
m & p-Xylene	<0.70	ug/L	0.70	2.4	1			05/23/2020 09:32	RLD	EPA 8260C
Methyl tert-butyl ether	0.55	ug/L	0.30 *	1.1	1			05/23/2020 09:32	RLD	EPA 8260C
Methylene chloride	<0.40	ug/L	0.40	1.5	1	Y		05/23/2020 09:32	RLD	EPA 8260C
n-Butylbenzene	<0.29	ug/L	0.29	0.98	1			05/23/2020 09:32	RLD	EPA 8260C
n-Propylbenzene	<0.30	ug/L	0.30	1.1	1			05/23/2020 09:32	RLD	EPA 8260C
Naphthalene	<0.30	ug/L	0.30	1.0	1			05/23/2020 09:32	RLD	EPA 8260C
o-Xylene	<0.26	ug/L	0.26	0.88	1	M,Y		05/23/2020 09:32	RLD	EPA 8260C
p-Isopropyltoluene	<0.30	ug/L	0.30	1.1	1			05/23/2020 09:32	RLD	EPA 8260C
sec-Butylbenzene	<0.40	ug/L	0.40	1.2	1			05/23/2020 09:32	RLD	EPA 8260C
Styrene	<0.29	ug/L	0.29	0.95	1	M,Y		05/23/2020 09:32	RLD	EPA 8260C
tert-Butylbenzene	<0.40	ug/L	0.40	1.2	1			05/23/2020 09:32	RLD	EPA 8260C
Tetrachloroethene	0.92	ug/L	0.27	0.89	1			05/23/2020 09:32	RLD	EPA 8260C
Tetrahydrofuran	91	ug/L	3.0	10	1			05/23/2020 09:32	RLD	EPA 8260C
Toluene	<0.21	ug/L	0.21	0.69	1			05/23/2020 09:32	RLD	EPA 8260C
trans-1,2-Dichloroethene	1.8	ug/L	0.30	1.2	1			05/23/2020 09:32	RLD	EPA 8260C

Unless specifically stated to the contrary, soil/sediment/sludge sample results/LOD/LOQ/RLs were reported on a Dry Weight Basis

CT LAB#: 420799 Sample Description: P-08S

License/Well #: 01953/125

Sampled: 05/14/2020 1129

Analyte	Result	Units	LOD	LOQ	Dilution	Qualifier	Prep Date/Time	Analysis Date/Time	Analyst	Method
trans-1,3-Dichloropropene	<0.23	ug/L	0.23	0.77	1		05/23/2020 09:32	09:32	RLD	EPA 8260C
Trichloroethene	1.6	ug/L	0.30	1.1	1		05/23/2020 09:32	09:32	RLD	EPA 8260C
Trichlorofluoromethane	<0.40	ug/L	0.40	1.4	1		05/23/2020 09:32	09:32	RLD	EPA 8260C
Vinyl acetate	<5.0	ug/L	5.0	17	1		05/23/2020 09:32	09:32	RLD	EPA 8260C
Vinyl chloride	3.4	ug/L	0.14	0.46	1		05/23/2020 09:32	09:32	RLD	EPA 8260C
1,2 Dichloroethane-d4	103	% Recovery	89.0	111	1		05/23/2020 09:32	09:32	RLD	EPA 8260C
Bromofluorobenzene	97	% Recovery	83.0	111	1		05/23/2020 09:32	09:32	RLD	EPA 8260C
d8-Toluene	99	% Recovery	93.0	107	1		05/23/2020 09:32	09:32	RLD	EPA 8260C
Dibromofluoromethane	104	% Recovery	90.0	110	1		05/23/2020 09:32	09:32	RLD	EPA 8260C

CT LAB#: 420800 Sample Description: P-08D

License/Well #: 01953/114

Sampled: 05/14/2020 1057

Analyte	Result	Units	LOD	LOQ	Dilution	Qualifier	Prep Date/Time	Analysis Date/Time	Analyst	Method
Field Results										
Color (Field)	NONE		N/A	N/A	1			05/14/2020 10:57	SUB	FIELD
Conductivity (Field)	2225.6	umhos/cm	N/A	N/A	1			05/14/2020 10:57	SUB	FIELD
Groundwater Elevation (Field)	926.84	Feet MSL	N/A	N/A	1			05/14/2020 10:57	SUB	FIELD
Odor (Field)	NONE		N/A	N/A	1			05/14/2020 10:57	SUB	FIELD
pH (Field)	6.78	S.U.	N/A	N/A	1			05/14/2020 10:57	SUB	FIELD
Temperature (Field)	10.40	Deg. C	N/A	N/A	1			05/14/2020 10:57	SUB	FIELD
Turbidity (Field)	NONE		N/A	N/A	1			05/14/2020 10:57	SUB	FIELD
Organic Results										
1,1,1,2-Tetrachloroethane	<0.40	ug/L	0.40	1.4	1			05/23/2020 10:01	RLD	EPA 8260C
1,1,1-Trichloroethane	<0.29	ug/L	0.29	0.98	1			05/23/2020 10:01	RLD	EPA 8260C
1,1,2,2-Tetrachloroethane	<0.30	ug/L	0.30	1.1	1			05/23/2020 10:01	RLD	EPA 8260C
1,1,2-Trichloroethane	<0.30	ug/L	0.30	0.99	1	Q		05/23/2020 10:01	RLD	EPA 8260C
1,1-Dichloroethane	2.4	ug/L	0.30	1.1	1			05/23/2020 10:01	RLD	EPA 8260C
1,1-Dichloroethene	<0.40	ug/L	0.40	1.2	1			05/23/2020 10:01	RLD	EPA 8260C
1,1-Dichloropropene	<0.30	ug/L	0.30	1.0	1			05/23/2020 10:01	RLD	EPA 8260C
1,2,3-Trichlorobenzene	<0.23	ug/L	0.23	0.77	1			05/23/2020 10:01	RLD	EPA 8260C
1,2,3-Trichloropropane	<0.30	ug/L	0.30	1.1	1			05/23/2020 10:01	RLD	EPA 8260C
1,2,4-Trichlorobenzene	<0.28	ug/L	0.28	0.93	1			05/23/2020 10:01	RLD	EPA 8260C
1,2,4-Trimethylbenzene	<0.29	ug/L	0.29	0.96	1			05/23/2020 10:01	RLD	EPA 8260C
1,2-Dibromo-3-chloropropane	<0.25	ug/L	0.25	0.82	1			05/23/2020 10:01	RLD	EPA 8260C
1,2-Dibromoethane	<0.30	ug/L	0.30	1.0	1			05/23/2020 10:01	RLD	EPA 8260C
1,2-Dichlorobenzene	<0.30	ug/L	0.30	1.1	1			05/23/2020 10:01	RLD	EPA 8260C
1,2-Dichloroethane	0.82	ug/L	0.24	0.81	1			05/23/2020 10:01	RLD	EPA 8260C
1,2-Dichloropropane	<0.18	ug/L	0.18	0.61	1			05/23/2020 10:01	RLD	EPA 8260C
1,3,5-Trimethylbenzene	<0.27	ug/L	0.27	0.89	1			05/23/2020 10:01	RLD	EPA 8260C

Unless specifically stated to the contrary, soil/sediment/sludge sample results/LOD/LOQ/RLs were reported on a Dry Weight Basis

CT LAB#: 420800 Sample Description: P-08D

License/Well #: 01953/114

Sampled: 05/14/2020 1057

Analyte	Result	Units	LOD	LOQ	Dilution	Qualifier	Prep Date/Time	Analysis Date/Time	Analyst	Method
1,3-Dichlorobenzene	<0.26	ug/L	0.26	0.87	1		05/23/2020 10:01	10:01	RLD	EPA 8260C
1,3-Dichloropropane	<0.17	ug/L	0.17	0.57	1	Q	05/23/2020 10:01	10:01	RLD	EPA 8260C
1,4-Dichlorobenzene	<0.30	ug/L	0.30	1.1	1		05/23/2020 10:01	10:01	RLD	EPA 8260C
2,2-Dichloropropane	<0.30	ug/L	0.30	0.99	1		05/23/2020 10:01	10:01	RLD	EPA 8260C
2-Butanone	<2.6	ug/L	2.6	8.8	1		05/23/2020 10:01	10:01	RLD	EPA 8260C
2-Chlorotoluene	<0.25	ug/L	0.25	0.84	1		05/23/2020 10:01	10:01	RLD	EPA 8260C
2-Hexanone	<3.0	ug/L	3.0	10	1		05/23/2020 10:01	10:01	RLD	EPA 8260C
4-Chlorotoluene	<0.30	ug/L	0.30	1.1	1		05/23/2020 10:01	10:01	RLD	EPA 8260C
4-Methyl-2-pentanone	<2.2	ug/L	2.2	7.4	1		05/23/2020 10:01	10:01	RLD	EPA 8260C
Acetone	<4.0	ug/L	4.0	12	1		05/23/2020 10:01	10:01	RLD	EPA 8260C
Benzene	0.48	ug/L	0.40 *	1.4	1		05/23/2020 10:01	10:01	RLD	EPA 8260C
Bromobenzene	<0.40	ug/L	0.40	1.3	1		05/23/2020 10:01	10:01	RLD	EPA 8260C
Bromochloromethane	<0.30	ug/L	0.30	1.0	1		05/23/2020 10:01	10:01	RLD	EPA 8260C
Bromodichloromethane	<0.29	ug/L	0.29	0.95	1		05/23/2020 10:01	10:01	RLD	EPA 8260C
Bromoform	<0.40	ug/L	0.40	1.3	1		05/23/2020 10:01	10:01	RLD	EPA 8260C
Bromomethane	<0.90	ug/L	0.90	3.1	1	Z	05/23/2020 10:01	10:01	RLD	EPA 8260C
Carbon disulfide	<0.60	ug/L	0.60	1.9	1		05/23/2020 10:01	10:01	RLD	EPA 8260C
Carbon tetrachloride	<0.30	ug/L	0.30	1.1	1		05/23/2020 10:01	10:01	RLD	EPA 8260C
Chlorobenzene	<0.30	ug/L	0.30	1.1	1		05/23/2020 10:01	10:01	RLD	EPA 8260C
Chloroethane	0.93	ug/L	0.50 *	1.6	1		05/23/2020 10:01	10:01	RLD	EPA 8260C
Chloroform	<0.30	ug/L	0.30	1.2	1		05/23/2020 10:01	10:01	RLD	EPA 8260C
Chloromethane	<0.60	ug/L	0.60	2.1	1		05/23/2020 10:01	10:01	RLD	EPA 8260C
cis-1,2-Dichloroethene	0.72	ug/L	0.30 *	1.1	1		05/23/2020 10:01	10:01	RLD	EPA 8260C
cis-1,3-Dichloropropene	<0.16	ug/L	0.16	0.54	1		05/23/2020 10:01	10:01	RLD	EPA 8260C
Dibromochloromethane	<0.30	ug/L	0.30	1.1	1		05/23/2020 10:01	10:01	RLD	EPA 8260C
Dibromomethane	<0.22	ug/L	0.22	0.73	1		05/23/2020 10:01	10:01	RLD	EPA 8260C
Dichlorodifluoromethane	2.1	ug/L	0.40	1.3	1		05/23/2020 10:01	10:01	RLD	EPA 8260C

Unless specifically stated to the contrary, soil/sediment/sludge sample results/LOD/LOQ/RLs were reported on a Dry Weight Basis

CT LAB#: 420800 Sample Description: P-08D

License/Well #: 01953/114

Sampled: 05/14/2020 1057

Analyte	Result	Units	LOD	LOQ	Dilution	Qualifier	Prep Date/Time	Analysis Date/Time	Analyst	Method
Diisopropyl ether	<0.40	ug/L	0.40	1.3	1		05/23/2020 10:01	10:01	RLD	EPA 8260C
Ethylbenzene	<0.30	ug/L	0.30	1.1	1		05/23/2020 10:01	10:01	RLD	EPA 8260C
Hexachlorobutadiene	<0.40	ug/L	0.40	1.2	1		05/23/2020 10:01	10:01	RLD	EPA 8260C
Isopropylbenzene	<0.30	ug/L	0.30	1.1	1		05/23/2020 10:01	10:01	RLD	EPA 8260C
m & p-Xylene	<0.70	ug/L	0.70	2.4	1		05/23/2020 10:01	10:01	RLD	EPA 8260C
Methyl tert-butyl ether	0.35	ug/L	0.30 *	1.1	1		05/23/2020 10:01	10:01	RLD	EPA 8260C
Methylene chloride	<0.40	ug/L	0.40	1.5	1		05/23/2020 10:01	10:01	RLD	EPA 8260C
n-Butylbenzene	<0.29	ug/L	0.29	0.98	1		05/23/2020 10:01	10:01	RLD	EPA 8260C
n-Propylbenzene	<0.30	ug/L	0.30	1.1	1		05/23/2020 10:01	10:01	RLD	EPA 8260C
Naphthalene	<0.30	ug/L	0.30	1.0	1		05/23/2020 10:01	10:01	RLD	EPA 8260C
o-Xylene	<0.26	ug/L	0.26	0.88	1		05/23/2020 10:01	10:01	RLD	EPA 8260C
p-Isopropyltoluene	<0.30	ug/L	0.30	1.1	1		05/23/2020 10:01	10:01	RLD	EPA 8260C
sec-Butylbenzene	<0.40	ug/L	0.40	1.2	1		05/23/2020 10:01	10:01	RLD	EPA 8260C
Styrene	<0.29	ug/L	0.29	0.95	1		05/23/2020 10:01	10:01	RLD	EPA 8260C
tert-Butylbenzene	<0.40	ug/L	0.40	1.2	1		05/23/2020 10:01	10:01	RLD	EPA 8260C
Tetrachloroethene	<0.27	ug/L	0.27	0.89	1		05/23/2020 10:01	10:01	RLD	EPA 8260C
Tetrahydrofuran	23	ug/L	3.0	10	1		05/23/2020 10:01	10:01	RLD	EPA 8260C
Toluene	<0.21	ug/L	0.21	0.69	1		05/23/2020 10:01	10:01	RLD	EPA 8260C
trans-1,2-Dichloroethene	0.68	ug/L	0.30 *	1.2	1		05/23/2020 10:01	10:01	RLD	EPA 8260C
trans-1,3-Dichloropropene	<0.23	ug/L	0.23	0.77	1		05/23/2020 10:01	10:01	RLD	EPA 8260C
Trichloroethene	0.41	ug/L	0.30 *	1.1	1		05/23/2020 10:01	10:01	RLD	EPA 8260C
Trichlorofluoromethane	<0.40	ug/L	0.40	1.4	1		05/23/2020 10:01	10:01	RLD	EPA 8260C
Vinyl acetate	<5.0	ug/L	5.0	17	1		05/23/2020 10:01	10:01	RLD	EPA 8260C
Vinyl chloride	0.36	ug/L	0.14 *	0.46	1		05/23/2020 10:01	10:01	RLD	EPA 8260C
1,2 Dichloroethane-d4	103	% Recovery	89.0	111	1		05/23/2020 10:01	10:01	RLD	EPA 8260C
Bromofluorobenzene	101	% Recovery	83.0	111	1		05/23/2020 10:01	10:01	RLD	EPA 8260C
d8-Toluene	102	% Recovery	93.0	107	1		05/23/2020 10:01	10:01	RLD	EPA 8260C

Unless specifically stated to the contrary, soil/sediment/sludge sample results/LOD/LOQ/RLs were reported on a Dry Weight Basis

CT LAB#: 420800	Sample Description: P-08D	License/Well #: 01953/114	Sampled: 05/14/2020 1057
-----------------	---------------------------	---------------------------	--------------------------

Analyte	Result	Units	LOD	LOQ	Dilution	Qualifier	Prep Date/Time	Analysis Date/Time	Analyst	Method
Dibromofluoromethane	105	% Recovery	90.0	110	1			05/23/2020 10:01	RLD	EPA 8260C

CT LAB#: 420801 Sample Description: P-09S

License/Well #: 01953/139

Sampled: 05/14/2020 1243

Analyte	Result	Units	LOD	LOQ	Dilution	Qualifier	Prep Date/Time	Analysis Date/Time	Analyst	Method
Field Results										
Color (Field)	NONE		N/A	N/A	1			05/14/2020 12:43	SUB	FIELD
Conductivity (Field)	5483.1	umhos/cm	N/A	N/A	1			05/14/2020 12:43	SUB	FIELD
Groundwater Elevation (Field)	927.48	Feet MSL	N/A	N/A	1			05/14/2020 12:43	SUB	FIELD
Odor (Field)	NONE		N/A	N/A	1			05/14/2020 12:43	SUB	FIELD
pH (Field)	6.43	S.U.	N/A	N/A	1			05/14/2020 12:43	SUB	FIELD
Temperature (Field)	9.98	Deg. C	N/A	N/A	1			05/14/2020 12:43	SUB	FIELD
Turbidity (Field)	NONE		N/A	N/A	1			05/14/2020 12:43	SUB	FIELD
Organic Results										
1,1,1,2-Tetrachloroethane	<0.40	ug/L	0.40	1.4	1			05/23/2020 10:30	RLD	EPA 8260C
1,1,1-Trichloroethane	<0.29	ug/L	0.29	0.98	1			05/23/2020 10:30	RLD	EPA 8260C
1,1,2,2-Tetrachloroethane	<0.30	ug/L	0.30	1.1	1			05/23/2020 10:30	RLD	EPA 8260C
1,1,2-Trichloroethane	<0.30	ug/L	0.30	0.99	1	Q		05/23/2020 10:30	RLD	EPA 8260C
1,1-Dichloroethane	0.87	ug/L	0.30 *	1.1	1			05/23/2020 10:30	RLD	EPA 8260C
1,1-Dichloroethene	<0.40	ug/L	0.40	1.2	1			05/23/2020 10:30	RLD	EPA 8260C
1,1-Dichloropropene	<0.30	ug/L	0.30	1.0	1			05/23/2020 10:30	RLD	EPA 8260C
1,2,3-Trichlorobenzene	<0.23	ug/L	0.23	0.77	1			05/23/2020 10:30	RLD	EPA 8260C
1,2,3-Trichloropropane	<0.30	ug/L	0.30	1.1	1			05/23/2020 10:30	RLD	EPA 8260C
1,2,4-Trichlorobenzene	<0.28	ug/L	0.28	0.93	1			05/23/2020 10:30	RLD	EPA 8260C
1,2,4-Trimethylbenzene	<0.29	ug/L	0.29	0.96	1			05/23/2020 10:30	RLD	EPA 8260C
1,2-Dibromo-3-chloropropane	<0.25	ug/L	0.25	0.82	1			05/23/2020 10:30	RLD	EPA 8260C
1,2-Dibromoethane	<0.30	ug/L	0.30	1.0	1			05/23/2020 10:30	RLD	EPA 8260C
1,2-Dichlorobenzene	<0.30	ug/L	0.30	1.1	1			05/23/2020 10:30	RLD	EPA 8260C
1,2-Dichloroethane	0.28	ug/L	0.24 *	0.81	1			05/23/2020 10:30	RLD	EPA 8260C
1,2-Dichloropropane	<0.18	ug/L	0.18	0.61	1			05/23/2020 10:30	RLD	EPA 8260C
1,3,5-Trimethylbenzene	<0.27	ug/L	0.27	0.89	1			05/23/2020 10:30	RLD	EPA 8260C

Unless specifically stated to the contrary, soil/sediment/sludge sample results/LOD/LOQ/RLs were reported on a Dry Weight Basis

CT LAB#: 420801 Sample Description: P-09S

License/Well #: 01953/139

Sampled: 05/14/2020 1243

Analyte	Result	Units	LOD	LOQ	Dilution	Qualifier	Prep Date/Time	Analysis Date/Time	Analyst	Method
1,3-Dichlorobenzene	<0.26	ug/L	0.26	0.87	1		05/23/2020 10:30	10:30	RLD	EPA 8260C
1,3-Dichloropropane	<0.17	ug/L	0.17	0.57	1	Q	05/23/2020 10:30	10:30	RLD	EPA 8260C
1,4-Dichlorobenzene	<0.30	ug/L	0.30	1.1	1		05/23/2020 10:30	10:30	RLD	EPA 8260C
2,2-Dichloropropane	<0.30	ug/L	0.30	0.99	1		05/23/2020 10:30	10:30	RLD	EPA 8260C
2-Butanone	<2.6	ug/L	2.6	8.8	1		05/23/2020 10:30	10:30	RLD	EPA 8260C
2-Chlorotoluene	<0.25	ug/L	0.25	0.84	1		05/23/2020 10:30	10:30	RLD	EPA 8260C
2-Hexanone	<3.0	ug/L	3.0	10	1		05/23/2020 10:30	10:30	RLD	EPA 8260C
4-Chlorotoluene	<0.30	ug/L	0.30	1.1	1		05/23/2020 10:30	10:30	RLD	EPA 8260C
4-Methyl-2-pentanone	<2.2	ug/L	2.2	7.4	1		05/23/2020 10:30	10:30	RLD	EPA 8260C
Acetone	<4.0	ug/L	4.0	12	1		05/23/2020 10:30	10:30	RLD	EPA 8260C
Benzene	0.73	ug/L	0.40 *	1.4	1		05/23/2020 10:30	10:30	RLD	EPA 8260C
Bromobenzene	<0.40	ug/L	0.40	1.3	1		05/23/2020 10:30	10:30	RLD	EPA 8260C
Bromochloromethane	<0.30	ug/L	0.30	1.0	1		05/23/2020 10:30	10:30	RLD	EPA 8260C
Bromodichloromethane	<0.29	ug/L	0.29	0.95	1		05/23/2020 10:30	10:30	RLD	EPA 8260C
Bromoform	<0.40	ug/L	0.40	1.3	1		05/23/2020 10:30	10:30	RLD	EPA 8260C
Bromomethane	<0.90	ug/L	0.90	3.1	1	Z	05/23/2020 10:30	10:30	RLD	EPA 8260C
Carbon disulfide	<0.60	ug/L	0.60	1.9	1		05/23/2020 10:30	10:30	RLD	EPA 8260C
Carbon tetrachloride	<0.30	ug/L	0.30	1.1	1		05/23/2020 10:30	10:30	RLD	EPA 8260C
Chlorobenzene	0.70	ug/L	0.30 *	1.1	1		05/23/2020 10:30	10:30	RLD	EPA 8260C
Chloroethane	<0.50	ug/L	0.50	1.6	1		05/23/2020 10:30	10:30	RLD	EPA 8260C
Chloroform	<0.30	ug/L	0.30	1.2	1		05/23/2020 10:30	10:30	RLD	EPA 8260C
Chloromethane	<0.60	ug/L	0.60	2.1	1		05/23/2020 10:30	10:30	RLD	EPA 8260C
cis-1,2-Dichloroethene	0.74	ug/L	0.30 *	1.1	1		05/23/2020 10:30	10:30	RLD	EPA 8260C
cis-1,3-Dichloropropene	<0.16	ug/L	0.16	0.54	1		05/23/2020 10:30	10:30	RLD	EPA 8260C
Dibromochloromethane	<0.30	ug/L	0.30	1.1	1		05/23/2020 10:30	10:30	RLD	EPA 8260C
Dibromomethane	<0.22	ug/L	0.22	0.73	1		05/23/2020 10:30	10:30	RLD	EPA 8260C
Dichlorodifluoromethane	<0.40	ug/L	0.40	1.3	1		05/23/2020 10:30	10:30	RLD	EPA 8260C

Unless specifically stated to the contrary, soil/sediment/sludge sample results/LOD/LOQ/RLs were reported on a Dry Weight Basis

CT LAB#: 420801 Sample Description: P-09S

License/Well #: 01953/139

Sampled: 05/14/2020 1243

Analyte	Result	Units	LOD	LOQ	Dilution	Qualifier	Prep Date/Time	Analysis Date/Time	Analyst	Method
Diisopropyl ether	0.52	ug/L	0.40 *	1.3	1		05/23/2020 10:30	10:30	RLD	EPA 8260C
Ethylbenzene	<0.30	ug/L	0.30	1.1	1		05/23/2020 10:30	10:30	RLD	EPA 8260C
Hexachlorobutadiene	<0.40	ug/L	0.40	1.2	1		05/23/2020 10:30	10:30	RLD	EPA 8260C
Isopropylbenzene	<0.30	ug/L	0.30	1.1	1		05/23/2020 10:30	10:30	RLD	EPA 8260C
m & p-Xylene	<0.70	ug/L	0.70	2.4	1		05/23/2020 10:30	10:30	RLD	EPA 8260C
Methyl tert-butyl ether	0.80	ug/L	0.30 *	1.1	1		05/23/2020 10:30	10:30	RLD	EPA 8260C
Methylene chloride	<0.40	ug/L	0.40	1.5	1		05/23/2020 10:30	10:30	RLD	EPA 8260C
n-Butylbenzene	<0.29	ug/L	0.29	0.98	1		05/23/2020 10:30	10:30	RLD	EPA 8260C
n-Propylbenzene	<0.30	ug/L	0.30	1.1	1		05/23/2020 10:30	10:30	RLD	EPA 8260C
Naphthalene	<0.30	ug/L	0.30	1.0	1		05/23/2020 10:30	10:30	RLD	EPA 8260C
o-Xylene	<0.26	ug/L	0.26	0.88	1		05/23/2020 10:30	10:30	RLD	EPA 8260C
p-Isopropyltoluene	<0.30	ug/L	0.30	1.1	1		05/23/2020 10:30	10:30	RLD	EPA 8260C
sec-Butylbenzene	<0.40	ug/L	0.40	1.2	1		05/23/2020 10:30	10:30	RLD	EPA 8260C
Styrene	<0.29	ug/L	0.29	0.95	1		05/23/2020 10:30	10:30	RLD	EPA 8260C
tert-Butylbenzene	<0.40	ug/L	0.40	1.2	1		05/23/2020 10:30	10:30	RLD	EPA 8260C
Tetrachloroethene	1.9	ug/L	0.27	0.89	1		05/23/2020 10:30	10:30	RLD	EPA 8260C
Tetrahydrofuran	200	ug/L	3.0	10	1		05/23/2020 10:30	10:30	RLD	EPA 8260C
Toluene	<0.21	ug/L	0.21	0.69	1		05/23/2020 10:30	10:30	RLD	EPA 8260C
trans-1,2-Dichloroethene	0.37	ug/L	0.30 *	1.2	1		05/23/2020 10:30	10:30	RLD	EPA 8260C
trans-1,3-Dichloropropene	<0.23	ug/L	0.23	0.77	1		05/23/2020 10:30	10:30	RLD	EPA 8260C
Trichloroethene	0.37	ug/L	0.30 *	1.1	1		05/23/2020 10:30	10:30	RLD	EPA 8260C
Trichlorofluoromethane	<0.40	ug/L	0.40	1.4	1		05/23/2020 10:30	10:30	RLD	EPA 8260C
Vinyl acetate	<5.0	ug/L	5.0	17	1		05/23/2020 10:30	10:30	RLD	EPA 8260C
Vinyl chloride	0.74	ug/L	0.14	0.46	1		05/23/2020 10:30	10:30	RLD	EPA 8260C
1,2 Dichloroethane-d4	106	% Recovery	89.0	111	1		05/23/2020 10:30	10:30	RLD	EPA 8260C
Bromofluorobenzene	99	% Recovery	83.0	111	1		05/23/2020 10:30	10:30	RLD	EPA 8260C
d8-Toluene	101	% Recovery	93.0	107	1		05/23/2020 10:30	10:30	RLD	EPA 8260C

Unless specifically stated to the contrary, soil/sediment/sludge sample results/LOD/LOQ/RLs were reported on a Dry Weight Basis

CT LAB#: 420801	Sample Description: P-09S	License/Well #: 01953/139	Sampled: 05/14/2020 1243
-----------------	---------------------------	---------------------------	--------------------------

Analyte	Result	Units	LOD	LOQ	Dilution	Qualifier	Prep Date/Time	Analysis Date/Time	Analyst	Method
Dibromofluoromethane	107	% Recovery	90.0	110	1			05/23/2020 10:30	RLD	EPA 8260C

CT LAB#: 420802 Sample Description: P-09D

License/Well #: 01953/140

Sampled: 05/14/2020 1236

Analyte	Result	Units	LOD	LOQ	Dilution	Qualifier	Prep Date/Time	Analysis Date/Time	Analyst	Method
Field Results										
Color (Field)	NONE		N/A	N/A	1			05/14/2020 12:36	SUB	FIELD
Conductivity (Field)	2330.8	umhos/cm	N/A	N/A	1			05/14/2020 12:36	SUB	FIELD
Odor (Field)	NONE		N/A	N/A	1			05/14/2020 12:36	SUB	FIELD
pH (Field)	6.10	S.U.	N/A	N/A	1			05/14/2020 12:36	SUB	FIELD
Temperature (Field)	11.39	Deg. C	N/A	N/A	1			05/14/2020 12:36	SUB	FIELD
Turbidity (Field)	NONE		N/A	N/A	1			05/14/2020 12:36	SUB	FIELD
Organic Results										
1,1,1,2-Tetrachloroethane	<0.40	ug/L	0.40	1.4	1			05/23/2020 11:00	RLD	EPA 8260C
1,1,1-Trichloroethane	<0.29	ug/L	0.29	0.98	1			05/23/2020 11:00	RLD	EPA 8260C
1,1,2,2-Tetrachloroethane	<0.30	ug/L	0.30	1.1	1			05/23/2020 11:00	RLD	EPA 8260C
1,1,2-Trichloroethane	<0.30	ug/L	0.30	0.99	1	Q		05/23/2020 11:00	RLD	EPA 8260C
1,1-Dichloroethane	3.2	ug/L	0.30	1.1	1			05/23/2020 11:00	RLD	EPA 8260C
1,1-Dichloroethene	<0.40	ug/L	0.40	1.2	1			05/23/2020 11:00	RLD	EPA 8260C
1,1-Dichloropropene	<0.30	ug/L	0.30	1.0	1			05/23/2020 11:00	RLD	EPA 8260C
1,2,3-Trichlorobenzene	<0.23	ug/L	0.23	0.77	1			05/23/2020 11:00	RLD	EPA 8260C
1,2,3-Trichloropropane	<0.30	ug/L	0.30	1.1	1			05/23/2020 11:00	RLD	EPA 8260C
1,2,4-Trichlorobenzene	<0.28	ug/L	0.28	0.93	1			05/23/2020 11:00	RLD	EPA 8260C
1,2,4-Trimethylbenzene	<0.29	ug/L	0.29	0.96	1			05/23/2020 11:00	RLD	EPA 8260C
1,2-Dibromo-3-chloropropane	<0.25	ug/L	0.25	0.82	1			05/23/2020 11:00	RLD	EPA 8260C
1,2-Dibromoethane	<0.30	ug/L	0.30	1.0	1			05/23/2020 11:00	RLD	EPA 8260C
1,2-Dichlorobenzene	<0.30	ug/L	0.30	1.1	1			05/23/2020 11:00	RLD	EPA 8260C
1,2-Dichloroethane	<0.24	ug/L	0.24	0.81	1			05/23/2020 11:00	RLD	EPA 8260C
1,2-Dichloropropane	0.51	ug/L	0.18 *	0.61	1			05/23/2020 11:00	RLD	EPA 8260C
1,3,5-Trimethylbenzene	<0.27	ug/L	0.27	0.89	1			05/23/2020 11:00	RLD	EPA 8260C
1,3-Dichlorobenzene	<0.26	ug/L	0.26	0.87	1			05/23/2020 11:00	RLD	EPA 8260C

Unless specifically stated to the contrary, soil/sediment/sludge sample results/LOD/LOQ/RLs were reported on a Dry Weight Basis

CT LAB#: 420802 Sample Description: P-09D

License/Well #: 01953/140

Sampled: 05/14/2020 1236

Analyte	Result	Units	LOD	LOQ	Dilution	Qualifier	Prep Date/Time	Analysis Date/Time	Analyst	Method
1,3-Dichloropropane	<0.17	ug/L	0.17	0.57	1	Q	05/23/2020	11:00	RLD	EPA 8260C
1,4-Dichlorobenzene	<0.30	ug/L	0.30	1.1	1		05/23/2020	11:00	RLD	EPA 8260C
2,2-Dichloropropane	<0.30	ug/L	0.30	0.99	1		05/23/2020	11:00	RLD	EPA 8260C
2-Butanone	<2.6	ug/L	2.6	8.8	1		05/23/2020	11:00	RLD	EPA 8260C
2-Chlorotoluene	<0.25	ug/L	0.25	0.84	1		05/23/2020	11:00	RLD	EPA 8260C
2-Hexanone	<3.0	ug/L	3.0	10	1		05/23/2020	11:00	RLD	EPA 8260C
4-Chlorotoluene	<0.30	ug/L	0.30	1.1	1		05/23/2020	11:00	RLD	EPA 8260C
4-Methyl-2-pentanone	<2.2	ug/L	2.2	7.4	1		05/23/2020	11:00	RLD	EPA 8260C
Acetone	<4.0	ug/L	4.0	12	1		05/23/2020	11:00	RLD	EPA 8260C
Benzene	2.3	ug/L	0.40	1.4	1		05/23/2020	11:00	RLD	EPA 8260C
Bromobenzene	<0.40	ug/L	0.40	1.3	1		05/23/2020	11:00	RLD	EPA 8260C
Bromochloromethane	<0.30	ug/L	0.30	1.0	1		05/23/2020	11:00	RLD	EPA 8260C
Bromodichloromethane	<0.29	ug/L	0.29	0.95	1		05/23/2020	11:00	RLD	EPA 8260C
Bromoform	<0.40	ug/L	0.40	1.3	1		05/23/2020	11:00	RLD	EPA 8260C
Bromomethane	<0.90	ug/L	0.90	3.1	1	Z	05/23/2020	11:00	RLD	EPA 8260C
Carbon disulfide	<0.60	ug/L	0.60	1.9	1		05/23/2020	11:00	RLD	EPA 8260C
Carbon tetrachloride	<0.30	ug/L	0.30	1.1	1		05/23/2020	11:00	RLD	EPA 8260C
Chlorobenzene	<0.30	ug/L	0.30	1.1	1		05/23/2020	11:00	RLD	EPA 8260C
Chloroethane	<0.50	ug/L	0.50	1.6	1		05/23/2020	11:00	RLD	EPA 8260C
Chloroform	<0.30	ug/L	0.30	1.2	1		05/23/2020	11:00	RLD	EPA 8260C
Chloromethane	<0.60	ug/L	0.60	2.1	1		05/23/2020	11:00	RLD	EPA 8260C
cis-1,2-Dichloroethene	<0.30	ug/L	0.30	1.1	1		05/23/2020	11:00	RLD	EPA 8260C
cis-1,3-Dichloropropene	<0.16	ug/L	0.16	0.54	1		05/23/2020	11:00	RLD	EPA 8260C
Dibromochloromethane	<0.30	ug/L	0.30	1.1	1		05/23/2020	11:00	RLD	EPA 8260C
Dibromomethane	<0.22	ug/L	0.22	0.73	1		05/23/2020	11:00	RLD	EPA 8260C
Dichlorodifluoromethane	1.2	ug/L	0.40 *	1.3	1		05/23/2020	11:00	RLD	EPA 8260C
Diisopropyl ether	<0.40	ug/L	0.40	1.3	1		05/23/2020	11:00	RLD	EPA 8260C

Unless specifically stated to the contrary, soil/sediment/sludge sample results/LOD/LOQ/RLs were reported on a Dry Weight Basis

CT LAB#: 420802 Sample Description: P-09D

License/Well #: 01953/140

Sampled: 05/14/2020 1236

Analyte	Result	Units	LOD	LOQ	Dilution	Qualifier	Prep Date/Time	Analysis Date/Time	Analyst	Method
Ethylbenzene	<0.30	ug/L	0.30	1.1	1		05/23/2020 11:00	11:00	RLD	EPA 8260C
Hexachlorobutadiene	<0.40	ug/L	0.40	1.2	1		05/23/2020 11:00	11:00	RLD	EPA 8260C
Isopropylbenzene	<0.30	ug/L	0.30	1.1	1		05/23/2020 11:00	11:00	RLD	EPA 8260C
m & p-Xylene	<0.70	ug/L	0.70	2.4	1		05/23/2020 11:00	11:00	RLD	EPA 8260C
Methyl tert-butyl ether	0.33	ug/L	0.30 *	1.1	1		05/23/2020 11:00	11:00	RLD	EPA 8260C
Methylene chloride	<0.40	ug/L	0.40	1.5	1		05/23/2020 11:00	11:00	RLD	EPA 8260C
n-Butylbenzene	<0.29	ug/L	0.29	0.98	1		05/23/2020 11:00	11:00	RLD	EPA 8260C
n-Propylbenzene	<0.30	ug/L	0.30	1.1	1		05/23/2020 11:00	11:00	RLD	EPA 8260C
Naphthalene	<0.30	ug/L	0.30	1.0	1		05/23/2020 11:00	11:00	RLD	EPA 8260C
o-Xylene	<0.26	ug/L	0.26	0.88	1		05/23/2020 11:00	11:00	RLD	EPA 8260C
p-Isopropyltoluene	<0.30	ug/L	0.30	1.1	1		05/23/2020 11:00	11:00	RLD	EPA 8260C
sec-Butylbenzene	<0.40	ug/L	0.40	1.2	1		05/23/2020 11:00	11:00	RLD	EPA 8260C
Styrene	<0.29	ug/L	0.29	0.95	1		05/23/2020 11:00	11:00	RLD	EPA 8260C
tert-Butylbenzene	<0.40	ug/L	0.40	1.2	1		05/23/2020 11:00	11:00	RLD	EPA 8260C
Tetrachloroethene	<0.27	ug/L	0.27	0.89	1		05/23/2020 11:00	11:00	RLD	EPA 8260C
Tetrahydrofuran	51	ug/L	3.0	10	1		05/23/2020 11:00	11:00	RLD	EPA 8260C
Toluene	<0.21	ug/L	0.21	0.69	1		05/23/2020 11:00	11:00	RLD	EPA 8260C
trans-1,2-Dichloroethene	2.1	ug/L	0.30	1.2	1		05/23/2020 11:00	11:00	RLD	EPA 8260C
trans-1,3-Dichloropropene	<0.23	ug/L	0.23	0.77	1		05/23/2020 11:00	11:00	RLD	EPA 8260C
Trichloroethene	<0.30	ug/L	0.30	1.1	1		05/23/2020 11:00	11:00	RLD	EPA 8260C
Trichlorofluoromethane	<0.40	ug/L	0.40	1.4	1		05/23/2020 11:00	11:00	RLD	EPA 8260C
Vinyl acetate	<5.0	ug/L	5.0	17	1		05/23/2020 11:00	11:00	RLD	EPA 8260C
Vinyl chloride	0.43	ug/L	0.14 *	0.46	1		05/23/2020 11:00	11:00	RLD	EPA 8260C
1,2 Dichloroethane-d4	102	% Recovery	89.0	111	1		05/23/2020 11:00	11:00	RLD	EPA 8260C
Bromofluorobenzene	87	% Recovery	83.0	111	1		05/23/2020 11:00	11:00	RLD	EPA 8260C
d8-Toluene	101	% Recovery	93.0	107	1		05/23/2020 11:00	11:00	RLD	EPA 8260C
Dibromofluoromethane	105	% Recovery	90.0	110	1		05/23/2020 11:00	11:00	RLD	EPA 8260C

Unless specifically stated to the contrary, soil/sediment/sludge sample results/LOD/LOQ/RLs were reported on a Dry Weight Basis

CT LAB#: 420803 Sample Description: P-16S License/Well #: 01953/142 Sampled: 05/14/2020 1556

Analyte	Result	Units	LOD	LOQ	Dilution	Qualifier	Prep Date/Time	Analysis Date/Time	Analyst	Method
Field Results										
Color (Field)	NONE		N/A	N/A	1			05/14/2020 15:56	SUB	FIELD
Conductivity (Field)	722.2	umhos/cm	N/A	N/A	1			05/14/2020 15:56	SUB	FIELD
Groundwater Elevation (Field)	927.20	Feet MSL	N/A	N/A	1			05/14/2020 15:56	SUB	FIELD
Odor (Field)	NONE		N/A	N/A	1			05/14/2020 15:56	SUB	FIELD
pH (Field)	6.34	S.U.	N/A	N/A	1			05/14/2020 15:56	SUB	FIELD
Temperature (Field)	10.73	Deg. C	N/A	N/A	1			05/14/2020 15:56	SUB	FIELD
Turbidity (Field)	NONE		N/A	N/A	1			05/14/2020 15:56	SUB	FIELD
Organic Results										
1,1,1,2-Tetrachloroethane	<0.40	ug/L	0.40	1.4	1			05/23/2020 11:29	RLD	EPA 8260C
1,1,1-Trichloroethane	<0.29	ug/L	0.29	0.98	1			05/23/2020 11:29	RLD	EPA 8260C
1,1,2,2-Tetrachloroethane	<0.30	ug/L	0.30	1.1	1			05/23/2020 11:29	RLD	EPA 8260C
1,1,2-Trichloroethane	<0.30	ug/L	0.30	0.99	1	Q		05/23/2020 11:29	RLD	EPA 8260C
1,1-Dichloroethane	<0.30	ug/L	0.30	1.1	1			05/23/2020 11:29	RLD	EPA 8260C
1,1-Dichloroethene	<0.40	ug/L	0.40	1.2	1			05/23/2020 11:29	RLD	EPA 8260C
1,1-Dichloropropene	<0.30	ug/L	0.30	1.0	1			05/23/2020 11:29	RLD	EPA 8260C
1,2,3-Trichlorobenzene	<0.23	ug/L	0.23	0.77	1			05/23/2020 11:29	RLD	EPA 8260C
1,2,3-Trichloropropane	<0.30	ug/L	0.30	1.1	1			05/23/2020 11:29	RLD	EPA 8260C
1,2,4-Trichlorobenzene	<0.28	ug/L	0.28	0.93	1			05/23/2020 11:29	RLD	EPA 8260C
1,2,4-Trimethylbenzene	<0.29	ug/L	0.29	0.96	1			05/23/2020 11:29	RLD	EPA 8260C
1,2-Dibromo-3-chloropropane	<0.25	ug/L	0.25	0.82	1			05/23/2020 11:29	RLD	EPA 8260C
1,2-Dibromoethane	<0.30	ug/L	0.30	1.0	1			05/23/2020 11:29	RLD	EPA 8260C
1,2-Dichlorobenzene	<0.30	ug/L	0.30	1.1	1			05/23/2020 11:29	RLD	EPA 8260C
1,2-Dichloroethane	<0.24	ug/L	0.24	0.81	1			05/23/2020 11:29	RLD	EPA 8260C
1,2-Dichloropropane	<0.18	ug/L	0.18	0.61	1			05/23/2020 11:29	RLD	EPA 8260C
1,3,5-Trimethylbenzene	<0.27	ug/L	0.27	0.89	1			05/23/2020 11:29	RLD	EPA 8260C

Unless specifically stated to the contrary, soil/sediment/sludge sample results/LOD/LOQ/RLs were reported on a Dry Weight Basis

CT LAB#: 420803 Sample Description: P-16S License/Well #: 01953/142 Sampled: 05/14/2020 1556

Analyte	Result	Units	LOD	LOQ	Dilution	Qualifier	Prep Date/Time	Analysis Date/Time	Analyst	Method
1,3-Dichlorobenzene	<0.26	ug/L	0.26	0.87	1		05/23/2020 11:29	05/23/2020 11:29	RLD	EPA 8260C
1,3-Dichloropropane	<0.17	ug/L	0.17	0.57	1	Q	05/23/2020 11:29	05/23/2020 11:29	RLD	EPA 8260C
1,4-Dichlorobenzene	<0.30	ug/L	0.30	1.1	1		05/23/2020 11:29	05/23/2020 11:29	RLD	EPA 8260C
2,2-Dichloropropane	<0.30	ug/L	0.30	0.99	1		05/23/2020 11:29	05/23/2020 11:29	RLD	EPA 8260C
2-Butanone	<2.6	ug/L	2.6	8.8	1		05/23/2020 11:29	05/23/2020 11:29	RLD	EPA 8260C
2-Chlorotoluene	<0.25	ug/L	0.25	0.84	1		05/23/2020 11:29	05/23/2020 11:29	RLD	EPA 8260C
2-Hexanone	<3.0	ug/L	3.0	10	1		05/23/2020 11:29	05/23/2020 11:29	RLD	EPA 8260C
4-Chlorotoluene	<0.30	ug/L	0.30	1.1	1		05/23/2020 11:29	05/23/2020 11:29	RLD	EPA 8260C
4-Methyl-2-pentanone	<2.2	ug/L	2.2	7.4	1		05/23/2020 11:29	05/23/2020 11:29	RLD	EPA 8260C
Acetone	<4.0	ug/L	4.0	12	1		05/23/2020 11:29	05/23/2020 11:29	RLD	EPA 8260C
Benzene	<0.40	ug/L	0.40	1.4	1		05/23/2020 11:29	05/23/2020 11:29	RLD	EPA 8260C
Bromobenzene	<0.40	ug/L	0.40	1.3	1		05/23/2020 11:29	05/23/2020 11:29	RLD	EPA 8260C
Bromochloromethane	<0.30	ug/L	0.30	1.0	1		05/23/2020 11:29	05/23/2020 11:29	RLD	EPA 8260C
Bromodichloromethane	<0.29	ug/L	0.29	0.95	1		05/23/2020 11:29	05/23/2020 11:29	RLD	EPA 8260C
Bromoform	<0.40	ug/L	0.40	1.3	1		05/23/2020 11:29	05/23/2020 11:29	RLD	EPA 8260C
Bromomethane	<0.90	ug/L	0.90	3.1	1	Z	05/23/2020 11:29	05/23/2020 11:29	RLD	EPA 8260C
Carbon disulfide	<0.60	ug/L	0.60	1.9	1		05/23/2020 11:29	05/23/2020 11:29	RLD	EPA 8260C
Carbon tetrachloride	<0.30	ug/L	0.30	1.1	1		05/23/2020 11:29	05/23/2020 11:29	RLD	EPA 8260C
Chlorobenzene	<0.30	ug/L	0.30	1.1	1		05/23/2020 11:29	05/23/2020 11:29	RLD	EPA 8260C
Chloroethane	<0.50	ug/L	0.50	1.6	1		05/23/2020 11:29	05/23/2020 11:29	RLD	EPA 8260C
Chloroform	<0.30	ug/L	0.30	1.2	1		05/23/2020 11:29	05/23/2020 11:29	RLD	EPA 8260C
Chloromethane	<0.60	ug/L	0.60	2.1	1		05/23/2020 11:29	05/23/2020 11:29	RLD	EPA 8260C
cis-1,2-Dichloroethene	<0.30	ug/L	0.30	1.1	1		05/23/2020 11:29	05/23/2020 11:29	RLD	EPA 8260C
cis-1,3-Dichloropropene	<0.16	ug/L	0.16	0.54	1		05/23/2020 11:29	05/23/2020 11:29	RLD	EPA 8260C
Dibromochloromethane	<0.30	ug/L	0.30	1.1	1		05/23/2020 11:29	05/23/2020 11:29	RLD	EPA 8260C
Dibromomethane	<0.22	ug/L	0.22	0.73	1		05/23/2020 11:29	05/23/2020 11:29	RLD	EPA 8260C
Dichlorodifluoromethane	<0.40	ug/L	0.40	1.3	1		05/23/2020 11:29	05/23/2020 11:29	RLD	EPA 8260C

Unless specifically stated to the contrary, soil/sediment/sludge sample results/LOD/LOQ/RLs were reported on a Dry Weight Basis

CT LAB#: 420803 Sample Description: P-16S License/Well #: 01953/142 Sampled: 05/14/2020 1556

Analyte	Result	Units	LOD	LOQ	Dilution	Qualifier	Prep Date/Time	Analysis Date/Time	Analyst	Method
Diisopropyl ether	<0.40	ug/L	0.40	1.3	1		05/23/2020 11:29	RLD	EPA 8260C	
Ethylbenzene	<0.30	ug/L	0.30	1.1	1		05/23/2020 11:29	RLD	EPA 8260C	
Hexachlorobutadiene	<0.40	ug/L	0.40	1.2	1		05/23/2020 11:29	RLD	EPA 8260C	
Isopropylbenzene	<0.30	ug/L	0.30	1.1	1		05/23/2020 11:29	RLD	EPA 8260C	
m & p-Xylene	<0.70	ug/L	0.70	2.4	1		05/23/2020 11:29	RLD	EPA 8260C	
Methyl tert-butyl ether	<0.30	ug/L	0.30	1.1	1		05/23/2020 11:29	RLD	EPA 8260C	
Methylene chloride	<0.40	ug/L	0.40	1.5	1		05/23/2020 11:29	RLD	EPA 8260C	
n-Butylbenzene	<0.29	ug/L	0.29	0.98	1		05/23/2020 11:29	RLD	EPA 8260C	
n-Propylbenzene	<0.30	ug/L	0.30	1.1	1		05/23/2020 11:29	RLD	EPA 8260C	
Naphthalene	<0.30	ug/L	0.30	1.0	1		05/23/2020 11:29	RLD	EPA 8260C	
o-Xylene	<0.26	ug/L	0.26	0.88	1		05/23/2020 11:29	RLD	EPA 8260C	
p-Isopropyltoluene	<0.30	ug/L	0.30	1.1	1		05/23/2020 11:29	RLD	EPA 8260C	
sec-Butylbenzene	<0.40	ug/L	0.40	1.2	1		05/23/2020 11:29	RLD	EPA 8260C	
Styrene	<0.29	ug/L	0.29	0.95	1		05/23/2020 11:29	RLD	EPA 8260C	
tert-Butylbenzene	<0.40	ug/L	0.40	1.2	1		05/23/2020 11:29	RLD	EPA 8260C	
Tetrachloroethene	<0.27	ug/L	0.27	0.89	1		05/23/2020 11:29	RLD	EPA 8260C	
Tetrahydrofuran	<3.0	ug/L	3.0	10	1		05/23/2020 11:29	RLD	EPA 8260C	
Toluene	<0.21	ug/L	0.21	0.69	1		05/23/2020 11:29	RLD	EPA 8260C	
trans-1,2-Dichloroethene	<0.30	ug/L	0.30	1.2	1		05/23/2020 11:29	RLD	EPA 8260C	
trans-1,3-Dichloropropene	<0.23	ug/L	0.23	0.77	1		05/23/2020 11:29	RLD	EPA 8260C	
Trichloroethene	<0.30	ug/L	0.30	1.1	1		05/23/2020 11:29	RLD	EPA 8260C	
Trichlorofluoromethane	<0.40	ug/L	0.40	1.4	1		05/23/2020 11:29	RLD	EPA 8260C	
Vinyl acetate	<5.0	ug/L	5.0	17	1		05/23/2020 11:29	RLD	EPA 8260C	
Vinyl chloride	<0.14	ug/L	0.14	0.46	1		05/23/2020 11:29	RLD	EPA 8260C	
1,2 Dichloroethane-d4	102	% Recovery	89.0	111	1		05/23/2020 11:29	RLD	EPA 8260C	
Bromofluorobenzene	101	% Recovery	83.0	111	1		05/23/2020 11:29	RLD	EPA 8260C	
d8-Toluene	102	% Recovery	93.0	107	1		05/23/2020 11:29	RLD	EPA 8260C	

Unless specifically stated to the contrary, soil/sediment/sludge sample results/LOD/LOQ/RLs were reported on a Dry Weight Basis

CT LAB#: 420803	Sample Description: P-16S	License/Well #: 01953/142	Sampled: 05/14/2020 1556
-----------------	---------------------------	---------------------------	--------------------------

Analyte	Result	Units	LOD	LOQ	Dilution	Qualifier	Prep Date/Time	Analysis Date/Time	Analyst	Method
Dibromofluoromethane	104	% Recovery	90.0	110	1			05/23/2020 11:29	RLD	EPA 8260C

CT LAB#: 420804 Sample Description: P-16D

License/Well #: 01953/127

Sampled: 05/14/2020 1646

Analyte	Result	Units	LOD	LOQ	Dilution	Qualifier	Prep Date/Time	Analysis Date/Time	Analyst	Method
Field Results										
Color (Field)	NONE		N/A	N/A	1			05/14/2020 16:46	SUB	FIELD
Conductivity (Field)	3067.0	umhos/cm	N/A	N/A	1			05/14/2020 16:46	SUB	FIELD
Groundwater Elevation (Field)	927.53	Feet MSL	N/A	N/A	1			05/14/2020 16:46	SUB	FIELD
Odor (Field)	NONE		N/A	N/A	1			05/14/2020 16:46	SUB	FIELD
pH (Field)	6.70	S.U.	N/A	N/A	1			05/14/2020 16:46	SUB	FIELD
Temperature (Field)	13.63	Deg. C	N/A	N/A	1			05/14/2020 16:46	SUB	FIELD
Turbidity (Field)	NONE		N/A	N/A	1			05/14/2020 16:46	SUB	FIELD
Organic Results										
1,1,1,2-Tetrachloroethane	<0.40	ug/L	0.40	1.4	1			05/23/2020 11:58	RLD	EPA 8260C
1,1,1-Trichloroethane	<0.29	ug/L	0.29	0.98	1			05/23/2020 11:58	RLD	EPA 8260C
1,1,2,2-Tetrachloroethane	<0.30	ug/L	0.30	1.1	1			05/23/2020 11:58	RLD	EPA 8260C
1,1,2-Trichloroethane	<0.30	ug/L	0.30	0.99	1	Q		05/23/2020 11:58	RLD	EPA 8260C
1,1-Dichloroethane	1.6	ug/L	0.30	1.1	1			05/23/2020 11:58	RLD	EPA 8260C
1,1-Dichloroethene	<0.40	ug/L	0.40	1.2	1			05/23/2020 11:58	RLD	EPA 8260C
1,1-Dichloropropene	<0.30	ug/L	0.30	1.0	1			05/23/2020 11:58	RLD	EPA 8260C
1,2,3-Trichlorobenzene	<0.23	ug/L	0.23	0.77	1			05/23/2020 11:58	RLD	EPA 8260C
1,2,3-Trichloropropane	<0.30	ug/L	0.30	1.1	1			05/23/2020 11:58	RLD	EPA 8260C
1,2,4-Trichlorobenzene	<0.28	ug/L	0.28	0.93	1			05/23/2020 11:58	RLD	EPA 8260C
1,2,4-Trimethylbenzene	<0.29	ug/L	0.29	0.96	1			05/23/2020 11:58	RLD	EPA 8260C
1,2-Dibromo-3-chloropropane	<0.25	ug/L	0.25	0.82	1			05/23/2020 11:58	RLD	EPA 8260C
1,2-Dibromoethane	<0.30	ug/L	0.30	1.0	1			05/23/2020 11:58	RLD	EPA 8260C
1,2-Dichlorobenzene	<0.30	ug/L	0.30	1.1	1			05/23/2020 11:58	RLD	EPA 8260C
1,2-Dichloroethane	<0.24	ug/L	0.24	0.81	1			05/23/2020 11:58	RLD	EPA 8260C
1,2-Dichloropropane	0.30	ug/L	0.18 *	0.61	1			05/23/2020 11:58	RLD	EPA 8260C
1,3,5-Trimethylbenzene	<0.27	ug/L	0.27	0.89	1			05/23/2020 11:58	RLD	EPA 8260C

Unless specifically stated to the contrary, soil/sediment/sludge sample results/LOD/LOQ/RLs were reported on a Dry Weight Basis

CT LAB#: 420804 Sample Description: P-16D

License/Well #: 01953/127

Sampled: 05/14/2020 1646

Analyte	Result	Units	LOD	LOQ	Dilution	Qualifier	Prep Date/Time	Analysis Date/Time	Analyst	Method
1,3-Dichlorobenzene	<0.26	ug/L	0.26	0.87	1		05/23/2020 11:58	11:58	RLD	EPA 8260C
1,3-Dichloropropane	<0.17	ug/L	0.17	0.57	1	Q	05/23/2020 11:58	11:58	RLD	EPA 8260C
1,4-Dichlorobenzene	<0.30	ug/L	0.30	1.1	1		05/23/2020 11:58	11:58	RLD	EPA 8260C
2,2-Dichloropropane	<0.30	ug/L	0.30	0.99	1		05/23/2020 11:58	11:58	RLD	EPA 8260C
2-Butanone	<2.6	ug/L	2.6	8.8	1		05/23/2020 11:58	11:58	RLD	EPA 8260C
2-Chlorotoluene	<0.25	ug/L	0.25	0.84	1		05/23/2020 11:58	11:58	RLD	EPA 8260C
2-Hexanone	<3.0	ug/L	3.0	10	1		05/23/2020 11:58	11:58	RLD	EPA 8260C
4-Chlorotoluene	<0.30	ug/L	0.30	1.1	1		05/23/2020 11:58	11:58	RLD	EPA 8260C
4-Methyl-2-pentanone	<2.2	ug/L	2.2	7.4	1		05/23/2020 11:58	11:58	RLD	EPA 8260C
Acetone	<4.0	ug/L	4.0	12	1		05/23/2020 11:58	11:58	RLD	EPA 8260C
Benzene	1.0	ug/L	0.40 *	1.4	1		05/23/2020 11:58	11:58	RLD	EPA 8260C
Bromobenzene	<0.40	ug/L	0.40	1.3	1		05/23/2020 11:58	11:58	RLD	EPA 8260C
Bromochloromethane	<0.30	ug/L	0.30	1.0	1		05/23/2020 11:58	11:58	RLD	EPA 8260C
Bromodichloromethane	<0.29	ug/L	0.29	0.95	1		05/23/2020 11:58	11:58	RLD	EPA 8260C
Bromoform	<0.40	ug/L	0.40	1.3	1		05/23/2020 11:58	11:58	RLD	EPA 8260C
Bromomethane	<0.90	ug/L	0.90	3.1	1	Z	05/23/2020 11:58	11:58	RLD	EPA 8260C
Carbon disulfide	<0.60	ug/L	0.60	1.9	1		05/23/2020 11:58	11:58	RLD	EPA 8260C
Carbon tetrachloride	<0.30	ug/L	0.30	1.1	1		05/23/2020 11:58	11:58	RLD	EPA 8260C
Chlorobenzene	<0.30	ug/L	0.30	1.1	1		05/23/2020 11:58	11:58	RLD	EPA 8260C
Chloroethane	<0.50	ug/L	0.50	1.6	1		05/23/2020 11:58	11:58	RLD	EPA 8260C
Chloroform	<0.30	ug/L	0.30	1.2	1		05/23/2020 11:58	11:58	RLD	EPA 8260C
Chloromethane	<0.60	ug/L	0.60	2.1	1		05/23/2020 11:58	11:58	RLD	EPA 8260C
cis-1,2-Dichloroethene	0.47	ug/L	0.30 *	1.1	1		05/23/2020 11:58	11:58	RLD	EPA 8260C
cis-1,3-Dichloropropene	<0.16	ug/L	0.16	0.54	1		05/23/2020 11:58	11:58	RLD	EPA 8260C
Dibromochloromethane	<0.30	ug/L	0.30	1.1	1		05/23/2020 11:58	11:58	RLD	EPA 8260C
Dibromomethane	<0.22	ug/L	0.22	0.73	1		05/23/2020 11:58	11:58	RLD	EPA 8260C
Dichlorodifluoromethane	<0.40	ug/L	0.40	1.3	1		05/23/2020 11:58	11:58	RLD	EPA 8260C

Unless specifically stated to the contrary, soil/sediment/sludge sample results/LOD/LOQ/RLs were reported on a Dry Weight Basis

CT LAB#: 420804 Sample Description: P-16D

License/Well #: 01953/127

Sampled: 05/14/2020 1646

Analyte	Result	Units	LOD	LOQ	Dilution	Qualifier	Prep Date/Time	Analysis Date/Time	Analyst	Method
Diisopropyl ether	<0.40	ug/L	0.40	1.3	1		05/23/2020 11:58	11:58	RLD	EPA 8260C
Ethylbenzene	<0.30	ug/L	0.30	1.1	1		05/23/2020 11:58	11:58	RLD	EPA 8260C
Hexachlorobutadiene	<0.40	ug/L	0.40	1.2	1		05/23/2020 11:58	11:58	RLD	EPA 8260C
Isopropylbenzene	<0.30	ug/L	0.30	1.1	1		05/23/2020 11:58	11:58	RLD	EPA 8260C
m & p-Xylene	<0.70	ug/L	0.70	2.4	1		05/23/2020 11:58	11:58	RLD	EPA 8260C
Methyl tert-butyl ether	0.46	ug/L	0.30 *	1.1	1		05/23/2020 11:58	11:58	RLD	EPA 8260C
Methylene chloride	<0.40	ug/L	0.40	1.5	1		05/23/2020 11:58	11:58	RLD	EPA 8260C
n-Butylbenzene	<0.29	ug/L	0.29	0.98	1		05/23/2020 11:58	11:58	RLD	EPA 8260C
n-Propylbenzene	<0.30	ug/L	0.30	1.1	1		05/23/2020 11:58	11:58	RLD	EPA 8260C
Naphthalene	<0.30	ug/L	0.30	1.0	1		05/23/2020 11:58	11:58	RLD	EPA 8260C
o-Xylene	<0.26	ug/L	0.26	0.88	1		05/23/2020 11:58	11:58	RLD	EPA 8260C
p-Isopropyltoluene	<0.30	ug/L	0.30	1.1	1		05/23/2020 11:58	11:58	RLD	EPA 8260C
sec-Butylbenzene	<0.40	ug/L	0.40	1.2	1		05/23/2020 11:58	11:58	RLD	EPA 8260C
Styrene	<0.29	ug/L	0.29	0.95	1		05/23/2020 11:58	11:58	RLD	EPA 8260C
tert-Butylbenzene	<0.40	ug/L	0.40	1.2	1		05/23/2020 11:58	11:58	RLD	EPA 8260C
Tetrachloroethene	<0.27	ug/L	0.27	0.89	1		05/23/2020 11:58	11:58	RLD	EPA 8260C
Tetrahydrofuran	68	ug/L	3.0	10	1		05/23/2020 11:58	11:58	RLD	EPA 8260C
Toluene	<0.21	ug/L	0.21	0.69	1		05/23/2020 11:58	11:58	RLD	EPA 8260C
trans-1,2-Dichloroethene	<0.30	ug/L	0.30	1.2	1		05/23/2020 11:58	11:58	RLD	EPA 8260C
trans-1,3-Dichloropropene	<0.23	ug/L	0.23	0.77	1		05/23/2020 11:58	11:58	RLD	EPA 8260C
Trichloroethene	0.53	ug/L	0.30 *	1.1	1		05/23/2020 11:58	11:58	RLD	EPA 8260C
Trichlorofluoromethane	<0.40	ug/L	0.40	1.4	1		05/23/2020 11:58	11:58	RLD	EPA 8260C
Vinyl acetate	<5.0	ug/L	5.0	17	1		05/23/2020 11:58	11:58	RLD	EPA 8260C
Vinyl chloride	0.29	ug/L	0.14 *	0.46	1		05/23/2020 11:58	11:58	RLD	EPA 8260C
1,2 Dichloroethane-d4	96	% Recovery	89.0	111	1		05/23/2020 11:58	11:58	RLD	EPA 8260C
Bromofluorobenzene	89	% Recovery	83.0	111	1		05/23/2020 11:58	11:58	RLD	EPA 8260C
d8-Toluene	100	% Recovery	93.0	107	1		05/23/2020 11:58	11:58	RLD	EPA 8260C

Unless specifically stated to the contrary, soil/sediment/sludge sample results/LOD/LOQ/RLs were reported on a Dry Weight Basis

CT LAB#: 420804	Sample Description: P-16D	License/Well #: 01953/127	Sampled: 05/14/2020 1646
-----------------	---------------------------	---------------------------	--------------------------

Analyte	Result	Units	LOD	LOQ	Dilution	Qualifier	Prep Date/Time	Analysis Date/Time	Analyst	Method
Dibromofluoromethane	102	% Recovery	90.0	110	1			05/23/2020 11:58	RLD	EPA 8260C

CT LAB#: 420805 Sample Description: P-21S

License/Well #: 01953/133

Sampled: 05/14/2020 1338

Analyte	Result	Units	LOD	LOQ	Dilution	Qualifier	Prep Date/Time	Analysis Date/Time	Analyst	Method
Field Results										
Color (Field)	NONE		N/A	N/A	1			05/14/2020 13:38	SUB	FIELD
Conductivity (Field)	1328.9	umhos/cm	N/A	N/A	1			05/14/2020 13:38	SUB	FIELD
Groundwater Elevation (Field)	928.03	Feet MSL	N/A	N/A	1			05/14/2020 13:38	SUB	FIELD
Odor (Field)	NONE		N/A	N/A	1			05/14/2020 13:38	SUB	FIELD
pH (Field)	6.95	S.U.	N/A	N/A	1			05/14/2020 13:38	SUB	FIELD
Temperature (Field)	10.41	Deg. C	N/A	N/A	1			05/14/2020 13:38	SUB	FIELD
Turbidity (Field)	NONE		N/A	N/A	1			05/14/2020 13:38	SUB	FIELD
Organic Results										
1,1,1,2-Tetrachloroethane	<0.40	ug/L	0.40	1.4	1			05/26/2020 18:37	RLD	EPA 8260C
1,1,1-Trichloroethane	<0.29	ug/L	0.29	0.98	1			05/26/2020 18:37	RLD	EPA 8260C
1,1,2,2-Tetrachloroethane	<0.30	ug/L	0.30	1.1	1			05/26/2020 18:37	RLD	EPA 8260C
1,1,2-Trichloroethane	<0.30	ug/L	0.30	0.99	1	Q		05/26/2020 18:37	RLD	EPA 8260C
1,1-Dichloroethane	<0.30	ug/L	0.30	1.1	1			05/26/2020 18:37	RLD	EPA 8260C
1,1-Dichloroethene	<0.40	ug/L	0.40	1.2	1			05/26/2020 18:37	RLD	EPA 8260C
1,1-Dichloropropene	<0.30	ug/L	0.30	1.0	1			05/26/2020 18:37	RLD	EPA 8260C
1,2,3-Trichlorobenzene	<0.23	ug/L	0.23	0.77	1			05/26/2020 18:37	RLD	EPA 8260C
1,2,3-Trichloropropane	<0.30	ug/L	0.30	1.1	1			05/26/2020 18:37	RLD	EPA 8260C
1,2,4-Trichlorobenzene	<0.28	ug/L	0.28	0.93	1			05/26/2020 18:37	RLD	EPA 8260C
1,2,4-Trimethylbenzene	<0.29	ug/L	0.29	0.96	1			05/26/2020 18:37	RLD	EPA 8260C
1,2-Dibromo-3-chloropropane	<0.25	ug/L	0.25	0.82	1			05/26/2020 18:37	RLD	EPA 8260C
1,2-Dibromoethane	<0.30	ug/L	0.30	1.0	1			05/26/2020 18:37	RLD	EPA 8260C
1,2-Dichlorobenzene	<0.30	ug/L	0.30	1.1	1			05/26/2020 18:37	RLD	EPA 8260C
1,2-Dichloroethane	<0.24	ug/L	0.24	0.81	1			05/26/2020 18:37	RLD	EPA 8260C
1,2-Dichloropropane	<0.18	ug/L	0.18	0.61	1			05/26/2020 18:37	RLD	EPA 8260C
1,3,5-Trimethylbenzene	<0.27	ug/L	0.27	0.89	1			05/26/2020 18:37	RLD	EPA 8260C

Unless specifically stated to the contrary, soil/sediment/sludge sample results/LOD/LOQ/RLs were reported on a Dry Weight Basis

CT LAB#: 420805 Sample Description: P-21S License/Well #: 01953/133 Sampled: 05/14/2020 1338

Analyte	Result	Units	LOD	LOQ	Dilution	Qualifier	Prep Date/Time	Analysis Date/Time	Analyst	Method
1,3-Dichlorobenzene	<0.26	ug/L	0.26	0.87	1		05/26/2020 18:37	18:37	RLD	EPA 8260C
1,3-Dichloropropane	<0.17	ug/L	0.17	0.57	1	Q	05/26/2020 18:37	18:37	RLD	EPA 8260C
1,4-Dichlorobenzene	<0.30	ug/L	0.30	1.1	1		05/26/2020 18:37	18:37	RLD	EPA 8260C
2,2-Dichloropropane	<0.30	ug/L	0.30	0.99	1		05/26/2020 18:37	18:37	RLD	EPA 8260C
2-Butanone	<2.6	ug/L	2.6	8.8	1		05/26/2020 18:37	18:37	RLD	EPA 8260C
2-Chlorotoluene	<0.25	ug/L	0.25	0.84	1		05/26/2020 18:37	18:37	RLD	EPA 8260C
2-Hexanone	<3.0	ug/L	3.0	10	1		05/26/2020 18:37	18:37	RLD	EPA 8260C
4-Chlorotoluene	<0.30	ug/L	0.30	1.1	1		05/26/2020 18:37	18:37	RLD	EPA 8260C
4-Methyl-2-pentanone	<2.2	ug/L	2.2	7.4	1		05/26/2020 18:37	18:37	RLD	EPA 8260C
Acetone	<4.0	ug/L	4.0	12	1		05/26/2020 18:37	18:37	RLD	EPA 8260C
Benzene	<0.40	ug/L	0.40	1.4	1		05/26/2020 18:37	18:37	RLD	EPA 8260C
Bromobenzene	<0.40	ug/L	0.40	1.3	1		05/26/2020 18:37	18:37	RLD	EPA 8260C
Bromochloromethane	<0.30	ug/L	0.30	1.0	1		05/26/2020 18:37	18:37	RLD	EPA 8260C
Bromodichloromethane	<0.29	ug/L	0.29	0.95	1		05/26/2020 18:37	18:37	RLD	EPA 8260C
Bromoform	<0.40	ug/L	0.40	1.3	1		05/26/2020 18:37	18:37	RLD	EPA 8260C
Bromomethane	<0.90	ug/L	0.90	3.1	1		05/26/2020 18:37	18:37	RLD	EPA 8260C
Carbon disulfide	<0.60	ug/L	0.60	1.9	1		05/26/2020 18:37	18:37	RLD	EPA 8260C
Carbon tetrachloride	<0.30	ug/L	0.30	1.1	1		05/26/2020 18:37	18:37	RLD	EPA 8260C
Chlorobenzene	<0.30	ug/L	0.30	1.1	1		05/26/2020 18:37	18:37	RLD	EPA 8260C
Chloroethane	<0.50	ug/L	0.50	1.6	1		05/26/2020 18:37	18:37	RLD	EPA 8260C
Chloroform	<0.30	ug/L	0.30	1.2	1		05/26/2020 18:37	18:37	RLD	EPA 8260C
Chloromethane	<0.60	ug/L	0.60	2.1	1		05/26/2020 18:37	18:37	RLD	EPA 8260C
cis-1,2-Dichloroethene	<0.30	ug/L	0.30	1.1	1		05/26/2020 18:37	18:37	RLD	EPA 8260C
cis-1,3-Dichloropropene	<0.16	ug/L	0.16	0.54	1		05/26/2020 18:37	18:37	RLD	EPA 8260C
Dibromochloromethane	<0.30	ug/L	0.30	1.1	1		05/26/2020 18:37	18:37	RLD	EPA 8260C
Dibromomethane	<0.22	ug/L	0.22	0.73	1		05/26/2020 18:37	18:37	RLD	EPA 8260C
Dichlorodifluoromethane	<0.40	ug/L	0.40	1.3	1		05/26/2020 18:37	18:37	RLD	EPA 8260C

Unless specifically stated to the contrary, soil/sediment/sludge sample results/LOD/LOQ/RLs were reported on a Dry Weight Basis

CT LAB#: 420805 Sample Description: P-21S

License/Well #: 01953/133

Sampled: 05/14/2020 1338

Analyte	Result	Units	LOD	LOQ	Dilution	Qualifier	Prep Date/Time	Analysis Date/Time	Analyst	Method
Diisopropyl ether	<0.40	ug/L	0.40	1.3	1		05/26/2020 18:37	18:37	RLD	EPA 8260C
Ethylbenzene	<0.30	ug/L	0.30	1.1	1		05/26/2020 18:37	18:37	RLD	EPA 8260C
Hexachlorobutadiene	<0.40	ug/L	0.40	1.2	1		05/26/2020 18:37	18:37	RLD	EPA 8260C
Isopropylbenzene	<0.30	ug/L	0.30	1.1	1		05/26/2020 18:37	18:37	RLD	EPA 8260C
m & p-Xylene	<0.70	ug/L	0.70	2.4	1		05/26/2020 18:37	18:37	RLD	EPA 8260C
Methyl tert-butyl ether	<0.30	ug/L	0.30	1.1	1		05/26/2020 18:37	18:37	RLD	EPA 8260C
Methylene chloride	<0.40	ug/L	0.40	1.5	1		05/26/2020 18:37	18:37	RLD	EPA 8260C
n-Butylbenzene	<0.29	ug/L	0.29	0.98	1		05/26/2020 18:37	18:37	RLD	EPA 8260C
n-Propylbenzene	<0.30	ug/L	0.30	1.1	1		05/26/2020 18:37	18:37	RLD	EPA 8260C
Naphthalene	<0.30	ug/L	0.30	1.0	1		05/26/2020 18:37	18:37	RLD	EPA 8260C
o-Xylene	<0.26	ug/L	0.26	0.88	1		05/26/2020 18:37	18:37	RLD	EPA 8260C
p-Isopropyltoluene	<0.30	ug/L	0.30	1.1	1		05/26/2020 18:37	18:37	RLD	EPA 8260C
sec-Butylbenzene	<0.40	ug/L	0.40	1.2	1		05/26/2020 18:37	18:37	RLD	EPA 8260C
Styrene	<0.29	ug/L	0.29	0.95	1		05/26/2020 18:37	18:37	RLD	EPA 8260C
tert-Butylbenzene	<0.40	ug/L	0.40	1.2	1		05/26/2020 18:37	18:37	RLD	EPA 8260C
Tetrachloroethene	<0.27	ug/L	0.27	0.89	1		05/26/2020 18:37	18:37	RLD	EPA 8260C
Tetrahydrofuran	<3.0	ug/L	3.0	10	1		05/26/2020 18:37	18:37	RLD	EPA 8260C
Toluene	<0.21	ug/L	0.21	0.69	1		05/26/2020 18:37	18:37	RLD	EPA 8260C
trans-1,2-Dichloroethene	<0.30	ug/L	0.30	1.2	1		05/26/2020 18:37	18:37	RLD	EPA 8260C
trans-1,3-Dichloropropene	<0.23	ug/L	0.23	0.77	1		05/26/2020 18:37	18:37	RLD	EPA 8260C
Trichloroethene	<0.30	ug/L	0.30	1.1	1		05/26/2020 18:37	18:37	RLD	EPA 8260C
Trichlorofluoromethane	<0.40	ug/L	0.40	1.4	1		05/26/2020 18:37	18:37	RLD	EPA 8260C
Vinyl acetate	<5.0	ug/L	5.0	17	1		05/26/2020 18:37	18:37	RLD	EPA 8260C
Vinyl chloride	<0.14	ug/L	0.14	0.46	1		05/26/2020 18:37	18:37	RLD	EPA 8260C
1,2 Dichloroethane-d4	97	% Recovery	89.0	111	1		05/26/2020 18:37	18:37	RLD	EPA 8260C
Bromofluorobenzene	108	% Recovery	83.0	111	1		05/26/2020 18:37	18:37	RLD	EPA 8260C
d8-Toluene	99	% Recovery	93.0	107	1		05/26/2020 18:37	18:37	RLD	EPA 8260C

Unless specifically stated to the contrary, soil/sediment/sludge sample results/LOD/LOQ/RLs were reported on a Dry Weight Basis

CT LAB#: 420805	Sample Description: P-21S	License/Well #: 01953/133	Sampled: 05/14/2020 1338
-----------------	---------------------------	---------------------------	--------------------------

Analyte	Result	Units	LOD	LOQ	Dilution	Qualifier	Prep Date/Time	Analysis Date/Time	Analyst	Method
Dibromofluoromethane	98	% Recovery	90.0	110	1			05/26/2020 18:37	RLD	EPA 8260C

CT LAB#: 420806 Sample Description: P-21D

License/Well #: 01953/113

Sampled: 05/14/2020 1420

Analyte	Result	Units	LOD	LOQ	Dilution	Qualifier	Prep Date/Time	Analysis Date/Time	Analyst	Method
Field Results										
Color (Field)	YELLOW		N/A	N/A	1			05/14/2020 14:20	SUB	FIELD
Conductivity (Field)	7153.4	umhos/cm	N/A	N/A	1			05/14/2020 14:20	SUB	FIELD
Groundwater Elevation (Field)	926.92	Feet MSL	N/A	N/A	1			05/14/2020 14:20	SUB	FIELD
Odor (Field)	NONE		N/A	N/A	1			05/14/2020 14:20	SUB	FIELD
pH (Field)	6.44	S.U.	N/A	N/A	1			05/14/2020 14:20	SUB	FIELD
Temperature (Field)	11.62	Deg. C	N/A	N/A	1			05/14/2020 14:20	SUB	FIELD
Turbidity (Field)	NONE		N/A	N/A	1			05/14/2020 14:20	SUB	FIELD
Organic Results										
1,1,1,2-Tetrachloroethane	<0.40	ug/L	0.40	1.4	1			05/26/2020 19:07	RLD	EPA 8260C
1,1,1-Trichloroethane	<0.29	ug/L	0.29	0.98	1			05/26/2020 19:07	RLD	EPA 8260C
1,1,2,2-Tetrachloroethane	<0.30	ug/L	0.30	1.1	1			05/26/2020 19:07	RLD	EPA 8260C
1,1,2-Trichloroethane	<0.30	ug/L	0.30	0.99	1	Q		05/26/2020 19:07	RLD	EPA 8260C
1,1-Dichloroethane	3.3	ug/L	0.30	1.1	1			05/26/2020 19:07	RLD	EPA 8260C
1,1-Dichloroethene	<0.40	ug/L	0.40	1.2	1			05/26/2020 19:07	RLD	EPA 8260C
1,1-Dichloropropene	<0.30	ug/L	0.30	1.0	1			05/26/2020 19:07	RLD	EPA 8260C
1,2,3-Trichlorobenzene	<0.23	ug/L	0.23	0.77	1			05/26/2020 19:07	RLD	EPA 8260C
1,2,3-Trichloropropane	<0.30	ug/L	0.30	1.1	1			05/26/2020 19:07	RLD	EPA 8260C
1,2,4-Trichlorobenzene	<0.28	ug/L	0.28	0.93	1			05/26/2020 19:07	RLD	EPA 8260C
1,2,4-Trimethylbenzene	<0.29	ug/L	0.29	0.96	1			05/26/2020 19:07	RLD	EPA 8260C
1,2-Dibromo-3-chloropropane	<0.25	ug/L	0.25	0.82	1			05/26/2020 19:07	RLD	EPA 8260C
1,2-Dibromoethane	<0.30	ug/L	0.30	1.0	1			05/26/2020 19:07	RLD	EPA 8260C
1,2-Dichlorobenzene	<0.30	ug/L	0.30	1.1	1			05/26/2020 19:07	RLD	EPA 8260C
1,2-Dichloroethane	0.34	ug/L	0.24 *	0.81	1			05/26/2020 19:07	RLD	EPA 8260C
1,2-Dichloropropane	0.44	ug/L	0.18 *	0.61	1			05/26/2020 19:07	RLD	EPA 8260C
1,3,5-Trimethylbenzene	<0.27	ug/L	0.27	0.89	1			05/26/2020 19:07	RLD	EPA 8260C

Unless specifically stated to the contrary, soil/sediment/sludge sample results/LOD/LOQ/RLs were reported on a Dry Weight Basis

CT LAB#: 420806 Sample Description: P-21D

License/Well #: 01953/113

Sampled: 05/14/2020 1420

Analyte	Result	Units	LOD	LOQ	Dilution	Qualifier	Prep Date/Time	Analysis Date/Time	Analyst	Method
1,3-Dichlorobenzene	<0.26	ug/L	0.26	0.87	1		05/26/2020 19:07	19:07	RLD	EPA 8260C
1,3-Dichloropropane	<0.17	ug/L	0.17	0.57	1	Q	05/26/2020 19:07	19:07	RLD	EPA 8260C
1,4-Dichlorobenzene	<0.30	ug/L	0.30	1.1	1		05/26/2020 19:07	19:07	RLD	EPA 8260C
2,2-Dichloropropane	<0.30	ug/L	0.30	0.99	1		05/26/2020 19:07	19:07	RLD	EPA 8260C
2-Butanone	<2.6	ug/L	2.6	8.8	1		05/26/2020 19:07	19:07	RLD	EPA 8260C
2-Chlorotoluene	<0.25	ug/L	0.25	0.84	1		05/26/2020 19:07	19:07	RLD	EPA 8260C
2-Hexanone	<3.0	ug/L	3.0	10	1		05/26/2020 19:07	19:07	RLD	EPA 8260C
4-Chlorotoluene	<0.30	ug/L	0.30	1.1	1		05/26/2020 19:07	19:07	RLD	EPA 8260C
4-Methyl-2-pentanone	<2.2	ug/L	2.2	7.4	1		05/26/2020 19:07	19:07	RLD	EPA 8260C
Acetone	<4.0	ug/L	4.0	12	1		05/26/2020 19:07	19:07	RLD	EPA 8260C
Benzene	3.8	ug/L	0.40	1.4	1		05/26/2020 19:07	19:07	RLD	EPA 8260C
Bromobenzene	<0.40	ug/L	0.40	1.3	1		05/26/2020 19:07	19:07	RLD	EPA 8260C
Bromochloromethane	<0.30	ug/L	0.30	1.0	1		05/26/2020 19:07	19:07	RLD	EPA 8260C
Bromodichloromethane	<0.29	ug/L	0.29	0.95	1		05/26/2020 19:07	19:07	RLD	EPA 8260C
Bromoform	<0.40	ug/L	0.40	1.3	1		05/26/2020 19:07	19:07	RLD	EPA 8260C
Bromomethane	<0.90	ug/L	0.90	3.1	1		05/26/2020 19:07	19:07	RLD	EPA 8260C
Carbon disulfide	<0.60	ug/L	0.60	1.9	1		05/26/2020 19:07	19:07	RLD	EPA 8260C
Carbon tetrachloride	<0.30	ug/L	0.30	1.1	1		05/26/2020 19:07	19:07	RLD	EPA 8260C
Chlorobenzene	0.98	ug/L	0.30 *	1.1	1		05/26/2020 19:07	19:07	RLD	EPA 8260C
Chloroethane	<0.50	ug/L	0.50	1.6	1		05/26/2020 19:07	19:07	RLD	EPA 8260C
Chloroform	<0.30	ug/L	0.30	1.2	1		05/26/2020 19:07	19:07	RLD	EPA 8260C
Chloromethane	<0.60	ug/L	0.60	2.1	1		05/26/2020 19:07	19:07	RLD	EPA 8260C
cis-1,2-Dichloroethene	6.1	ug/L	0.30	1.1	1		05/26/2020 19:07	19:07	RLD	EPA 8260C
cis-1,3-Dichloropropene	<0.16	ug/L	0.16	0.54	1		05/26/2020 19:07	19:07	RLD	EPA 8260C
Dibromochloromethane	<0.30	ug/L	0.30	1.1	1		05/26/2020 19:07	19:07	RLD	EPA 8260C
Dibromomethane	<0.22	ug/L	0.22	0.73	1		05/26/2020 19:07	19:07	RLD	EPA 8260C
Dichlorodifluoromethane	1.2	ug/L	0.40 *	1.3	1		05/26/2020 19:07	19:07	RLD	EPA 8260C

Unless specifically stated to the contrary, soil/sediment/sludge sample results/LOD/LOQ/RLs were reported on a Dry Weight Basis

CT LAB#: 420806 Sample Description: P-21D

License/Well #: 01953/113

Sampled: 05/14/2020 1420

Analyte	Result	Units	LOD	LOQ	Dilution	Qualifier	Prep Date/Time	Analysis Date/Time	Analyst	Method
Diisopropyl ether	0.57	ug/L	0.40 *	1.3	1		05/26/2020 19:07	19:07	RLD	EPA 8260C
Ethylbenzene	<0.30	ug/L	0.30	1.1	1		05/26/2020 19:07	19:07	RLD	EPA 8260C
Hexachlorobutadiene	<0.40	ug/L	0.40	1.2	1		05/26/2020 19:07	19:07	RLD	EPA 8260C
Isopropylbenzene	0.55	ug/L	0.30 *	1.1	1		05/26/2020 19:07	19:07	RLD	EPA 8260C
m & p-Xylene	<0.70	ug/L	0.70	2.4	1		05/26/2020 19:07	19:07	RLD	EPA 8260C
Methyl tert-butyl ether	1.1	ug/L	0.30	1.1	1		05/26/2020 19:07	19:07	RLD	EPA 8260C
Methylene chloride	<0.40	ug/L	0.40	1.5	1		05/26/2020 19:07	19:07	RLD	EPA 8260C
n-Butylbenzene	<0.29	ug/L	0.29	0.98	1		05/26/2020 19:07	19:07	RLD	EPA 8260C
n-Propylbenzene	<0.30	ug/L	0.30	1.1	1		05/26/2020 19:07	19:07	RLD	EPA 8260C
Naphthalene	<0.30	ug/L	0.30	1.0	1		05/26/2020 19:07	19:07	RLD	EPA 8260C
o-Xylene	<0.26	ug/L	0.26	0.88	1		05/26/2020 19:07	19:07	RLD	EPA 8260C
p-Isopropyltoluene	<0.30	ug/L	0.30	1.1	1		05/26/2020 19:07	19:07	RLD	EPA 8260C
sec-Butylbenzene	<0.40	ug/L	0.40	1.2	1		05/26/2020 19:07	19:07	RLD	EPA 8260C
Styrene	<0.29	ug/L	0.29	0.95	1		05/26/2020 19:07	19:07	RLD	EPA 8260C
tert-Butylbenzene	<0.40	ug/L	0.40	1.2	1		05/26/2020 19:07	19:07	RLD	EPA 8260C
Tetrachloroethene	<0.27	ug/L	0.27	0.89	1		05/26/2020 19:07	19:07	RLD	EPA 8260C
Tetrahydrofuran	210	ug/L	3.0	10	1		05/26/2020 19:07	19:07	RLD	EPA 8260C
Toluene	0.22	ug/L	0.21 *	0.69	1		05/26/2020 19:07	19:07	RLD	EPA 8260C
trans-1,2-Dichloroethene	0.55	ug/L	0.30 *	1.2	1		05/26/2020 19:07	19:07	RLD	EPA 8260C
trans-1,3-Dichloropropene	<0.23	ug/L	0.23	0.77	1		05/26/2020 19:07	19:07	RLD	EPA 8260C
Trichloroethene	<0.30	ug/L	0.30	1.1	1		05/26/2020 19:07	19:07	RLD	EPA 8260C
Trichlorofluoromethane	<0.40	ug/L	0.40	1.4	1		05/26/2020 19:07	19:07	RLD	EPA 8260C
Vinyl acetate	<5.0	ug/L	5.0	17	1		05/26/2020 19:07	19:07	RLD	EPA 8260C
Vinyl chloride	3.7	ug/L	0.14	0.46	1		05/26/2020 19:07	19:07	RLD	EPA 8260C
1,2 Dichloroethane-d4	101	% Recovery	89.0	111	1		05/26/2020 19:07	19:07	RLD	EPA 8260C
Bromofluorobenzene	105	% Recovery	83.0	111	1		05/26/2020 19:07	19:07	RLD	EPA 8260C
d8-Toluene	100	% Recovery	93.0	107	1		05/26/2020 19:07	19:07	RLD	EPA 8260C

Unless specifically stated to the contrary, soil/sediment/sludge sample results/LOD/LOQ/RLs were reported on a Dry Weight Basis

CT LAB#: 420806	Sample Description: P-21D	License/Well #: 01953/113	Sampled: 05/14/2020 1420
-----------------	---------------------------	---------------------------	--------------------------

Analyte	Result	Units	LOD	LOQ	Dilution	Qualifier	Prep Date/Time	Analysis Date/Time	Analyst	Method
Dibromofluoromethane	100	% Recovery	90.0	110	1			05/26/2020 19:07	RLD	EPA 8260C

CT LAB#: 420807 Sample Description: P-21BR

License/Well #: 01953/134

Sampled: 05/14/2020 1415

Analyte	Result	Units	LOD	LOQ	Dilution	Qualifier	Prep Date/Time	Analysis Date/Time	Analyst	Method
Field Results										
Color (Field)	NONE		N/A	N/A	1			05/14/2020 14:15	SUB	FIELD
Conductivity (Field)	1158.8	umhos/cm	N/A	N/A	1			05/14/2020 14:15	SUB	FIELD
Groundwater Elevation (Field)	927.26	Feet MSL	N/A	N/A	1			05/14/2020 14:15	SUB	FIELD
Odor (Field)	NONE		N/A	N/A	1			05/14/2020 14:15	SUB	FIELD
pH (Field)	6.38	S.U.	N/A	N/A	1			05/14/2020 14:15	SUB	FIELD
Temperature (Field)	11.80	Deg. C	N/A	N/A	1			05/14/2020 14:15	SUB	FIELD
Turbidity (Field)	NONE		N/A	N/A	1			05/14/2020 14:15	SUB	FIELD
Organic Results										
1,1,1,2-Tetrachloroethane	<0.40	ug/L	0.40	1.4	1			05/23/2020 13:25	RLD	EPA 8260C
1,1,1-Trichloroethane	<0.29	ug/L	0.29	0.98	1			05/23/2020 13:25	RLD	EPA 8260C
1,1,2,2-Tetrachloroethane	<0.30	ug/L	0.30	1.1	1			05/23/2020 13:25	RLD	EPA 8260C
1,1,2-Trichloroethane	<0.30	ug/L	0.30	0.99	1	Q		05/23/2020 13:25	RLD	EPA 8260C
1,1-Dichloroethane	0.89	ug/L	0.30 *	1.1	1			05/23/2020 13:25	RLD	EPA 8260C
1,1-Dichloroethene	<0.40	ug/L	0.40	1.2	1			05/23/2020 13:25	RLD	EPA 8260C
1,1-Dichloropropene	<0.30	ug/L	0.30	1.0	1			05/23/2020 13:25	RLD	EPA 8260C
1,2,3-Trichlorobenzene	<0.23	ug/L	0.23	0.77	1			05/23/2020 13:25	RLD	EPA 8260C
1,2,3-Trichloropropane	<0.30	ug/L	0.30	1.1	1			05/23/2020 13:25	RLD	EPA 8260C
1,2,4-Trichlorobenzene	<0.28	ug/L	0.28	0.93	1			05/23/2020 13:25	RLD	EPA 8260C
1,2,4-Trimethylbenzene	<0.29	ug/L	0.29	0.96	1			05/23/2020 13:25	RLD	EPA 8260C
1,2-Dibromo-3-chloropropane	<0.25	ug/L	0.25	0.82	1			05/23/2020 13:25	RLD	EPA 8260C
1,2-Dibromoethane	<0.30	ug/L	0.30	1.0	1			05/23/2020 13:25	RLD	EPA 8260C
1,2-Dichlorobenzene	<0.30	ug/L	0.30	1.1	1			05/23/2020 13:25	RLD	EPA 8260C
1,2-Dichloroethane	0.29	ug/L	0.24 *	0.81	1			05/23/2020 13:25	RLD	EPA 8260C
1,2-Dichloropropane	0.29	ug/L	0.18 *	0.61	1			05/23/2020 13:25	RLD	EPA 8260C
1,3,5-Trimethylbenzene	<0.27	ug/L	0.27	0.89	1			05/23/2020 13:25	RLD	EPA 8260C

Unless specifically stated to the contrary, soil/sediment/sludge sample results/LOD/LOQ/RLs were reported on a Dry Weight Basis

CT LAB#: 420807 Sample Description: P-21BR

License/Well #: 01953/134

Sampled: 05/14/2020 1415

Analyte	Result	Units	LOD	LOQ	Dilution	Qualifier	Prep Date/Time	Analysis Date/Time	Analyst	Method
1,3-Dichlorobenzene	<0.26	ug/L	0.26	0.87	1		05/23/2020	13:25	RLD	EPA 8260C
1,3-Dichloropropane	<0.17	ug/L	0.17	0.57	1	Q	05/23/2020	13:25	RLD	EPA 8260C
1,4-Dichlorobenzene	<0.30	ug/L	0.30	1.1	1		05/23/2020	13:25	RLD	EPA 8260C
2,2-Dichloropropane	<0.30	ug/L	0.30	0.99	1		05/23/2020	13:25	RLD	EPA 8260C
2-Butanone	<2.6	ug/L	2.6	8.8	1		05/23/2020	13:25	RLD	EPA 8260C
2-Chlorotoluene	<0.25	ug/L	0.25	0.84	1		05/23/2020	13:25	RLD	EPA 8260C
2-Hexanone	<3.0	ug/L	3.0	10	1		05/23/2020	13:25	RLD	EPA 8260C
4-Chlorotoluene	<0.30	ug/L	0.30	1.1	1		05/23/2020	13:25	RLD	EPA 8260C
4-Methyl-2-pentanone	<2.2	ug/L	2.2	7.4	1		05/23/2020	13:25	RLD	EPA 8260C
Acetone	<4.0	ug/L	4.0	12	1		05/23/2020	13:25	RLD	EPA 8260C
Benzene	<0.40	ug/L	0.40	1.4	1		05/23/2020	13:25	RLD	EPA 8260C
Bromobenzene	<0.40	ug/L	0.40	1.3	1		05/23/2020	13:25	RLD	EPA 8260C
Bromochloromethane	<0.30	ug/L	0.30	1.0	1		05/23/2020	13:25	RLD	EPA 8260C
Bromodichloromethane	<0.29	ug/L	0.29	0.95	1		05/23/2020	13:25	RLD	EPA 8260C
Bromoform	<0.40	ug/L	0.40	1.3	1		05/23/2020	13:25	RLD	EPA 8260C
Bromomethane	<0.90	ug/L	0.90	3.1	1	Z	05/23/2020	13:25	RLD	EPA 8260C
Carbon disulfide	<0.60	ug/L	0.60	1.9	1		05/23/2020	13:25	RLD	EPA 8260C
Carbon tetrachloride	<0.30	ug/L	0.30	1.1	1		05/23/2020	13:25	RLD	EPA 8260C
Chlorobenzene	<0.30	ug/L	0.30	1.1	1		05/23/2020	13:25	RLD	EPA 8260C
Chloroethane	<0.50	ug/L	0.50	1.6	1		05/23/2020	13:25	RLD	EPA 8260C
Chloroform	<0.30	ug/L	0.30	1.2	1		05/23/2020	13:25	RLD	EPA 8260C
Chloromethane	<0.60	ug/L	0.60	2.1	1		05/23/2020	13:25	RLD	EPA 8260C
cis-1,2-Dichloroethene	12	ug/L	0.30	1.1	1		05/23/2020	13:25	RLD	EPA 8260C
cis-1,3-Dichloropropene	<0.16	ug/L	0.16	0.54	1		05/23/2020	13:25	RLD	EPA 8260C
Dibromochloromethane	<0.30	ug/L	0.30	1.1	1		05/23/2020	13:25	RLD	EPA 8260C
Dibromomethane	<0.22	ug/L	0.22	0.73	1		05/23/2020	13:25	RLD	EPA 8260C
Dichlorodifluoromethane	1.5	ug/L	0.40	1.3	1		05/23/2020	13:25	RLD	EPA 8260C

Unless specifically stated to the contrary, soil/sediment/sludge sample results/LOD/LOQ/RLs were reported on a Dry Weight Basis

CT LAB#: 420807 Sample Description: P-21BR

License/Well #: 01953/134

Sampled: 05/14/2020 1415

Analyte	Result	Units	LOD	LOQ	Dilution	Qualifier	Prep Date/Time	Analysis Date/Time	Analyst	Method
Diisopropyl ether	<0.40	ug/L	0.40	1.3	1		05/23/2020 13:25	13:25	RLD	EPA 8260C
Ethylbenzene	<0.30	ug/L	0.30	1.1	1		05/23/2020 13:25	13:25	RLD	EPA 8260C
Hexachlorobutadiene	<0.40	ug/L	0.40	1.2	1		05/23/2020 13:25	13:25	RLD	EPA 8260C
Isopropylbenzene	<0.30	ug/L	0.30	1.1	1		05/23/2020 13:25	13:25	RLD	EPA 8260C
m & p-Xylene	<0.70	ug/L	0.70	2.4	1		05/23/2020 13:25	13:25	RLD	EPA 8260C
Methyl tert-butyl ether	<0.30	ug/L	0.30	1.1	1		05/23/2020 13:25	13:25	RLD	EPA 8260C
Methylene chloride	<0.40	ug/L	0.40	1.5	1		05/23/2020 13:25	13:25	RLD	EPA 8260C
n-Butylbenzene	<0.29	ug/L	0.29	0.98	1		05/23/2020 13:25	13:25	RLD	EPA 8260C
n-Propylbenzene	<0.30	ug/L	0.30	1.1	1		05/23/2020 13:25	13:25	RLD	EPA 8260C
Naphthalene	<0.30	ug/L	0.30	1.0	1		05/23/2020 13:25	13:25	RLD	EPA 8260C
o-Xylene	<0.26	ug/L	0.26	0.88	1		05/23/2020 13:25	13:25	RLD	EPA 8260C
p-Isopropyltoluene	<0.30	ug/L	0.30	1.1	1		05/23/2020 13:25	13:25	RLD	EPA 8260C
sec-Butylbenzene	<0.40	ug/L	0.40	1.2	1		05/23/2020 13:25	13:25	RLD	EPA 8260C
Styrene	<0.29	ug/L	0.29	0.95	1		05/23/2020 13:25	13:25	RLD	EPA 8260C
tert-Butylbenzene	<0.40	ug/L	0.40	1.2	1		05/23/2020 13:25	13:25	RLD	EPA 8260C
Tetrachloroethene	<0.27	ug/L	0.27	0.89	1		05/23/2020 13:25	13:25	RLD	EPA 8260C
Tetrahydrofuran	6.2	ug/L	3.0 *	10	1		05/23/2020 13:25	13:25	RLD	EPA 8260C
Toluene	<0.21	ug/L	0.21	0.69	1		05/23/2020 13:25	13:25	RLD	EPA 8260C
trans-1,2-Dichloroethene	0.74	ug/L	0.30 *	1.2	1		05/23/2020 13:25	13:25	RLD	EPA 8260C
trans-1,3-Dichloropropene	<0.23	ug/L	0.23	0.77	1		05/23/2020 13:25	13:25	RLD	EPA 8260C
Trichloroethene	5.5	ug/L	0.30	1.1	1		05/23/2020 13:25	13:25	RLD	EPA 8260C
Trichlorofluoromethane	<0.40	ug/L	0.40	1.4	1		05/23/2020 13:25	13:25	RLD	EPA 8260C
Vinyl acetate	<5.0	ug/L	5.0	17	1		05/23/2020 13:25	13:25	RLD	EPA 8260C
Vinyl chloride	2.8	ug/L	0.14	0.46	1		05/23/2020 13:25	13:25	RLD	EPA 8260C
1,2 Dichloroethane-d4	103	% Recovery	89.0	111	1		05/23/2020 13:25	13:25	RLD	EPA 8260C
Bromofluorobenzene	99	% Recovery	83.0	111	1		05/23/2020 13:25	13:25	RLD	EPA 8260C
d8-Toluene	100	% Recovery	93.0	107	1		05/23/2020 13:25	13:25	RLD	EPA 8260C

Unless specifically stated to the contrary, soil/sediment/sludge sample results/LOD/LOQ/RLs were reported on a Dry Weight Basis

CT LAB#: 420807	Sample Description: P-21BR	License/Well #: 01953/134	Sampled: 05/14/2020 1415
-----------------	----------------------------	---------------------------	--------------------------

Analyte	Result	Units	LOD	LOQ	Dilution	Qualifier	Prep Date/Time	Analysis Date/Time	Analyst	Method
Dibromofluoromethane	110	% Recovery	90.0	110	1			05/23/2020 13:25	RLD	EPA 8260C

CT LAB#: 420808 Sample Description: P-23S

License/Well #: 01953/137

Sampled: 05/13/2020 1149

Analyte	Result	Units	LOD	LOQ	Dilution	Qualifier	Prep Date/Time	Analysis Date/Time	Analyst	Method
Field Results										
Color (Field)	NONE		N/A	N/A	1			05/13/2020 11:49	SUB	FIELD
Conductivity (Field)	697.5	umhos/cm	N/A	N/A	1			05/13/2020 11:49	SUB	FIELD
Groundwater Elevation (Field)	929.59	Feet MSL	N/A	N/A	1			05/13/2020 11:49	SUB	FIELD
Odor (Field)	NONE		N/A	N/A	1			05/13/2020 11:49	SUB	FIELD
pH (Field)	7.08	S.U.	N/A	N/A	1			05/13/2020 11:49	SUB	FIELD
Temperature (Field)	12.15	Deg. C	N/A	N/A	1			05/13/2020 11:49	SUB	FIELD
Turbidity (Field)	NONE		N/A	N/A	1			05/13/2020 11:49	SUB	FIELD
Organic Results										
1,1,1,2-Tetrachloroethane	<0.40	ug/L	0.40	1.4	1			05/23/2020 13:54	RLD	EPA 8260C
1,1,1-Trichloroethane	<0.29	ug/L	0.29	0.98	1			05/23/2020 13:54	RLD	EPA 8260C
1,1,2,2-Tetrachloroethane	<0.30	ug/L	0.30	1.1	1			05/23/2020 13:54	RLD	EPA 8260C
1,1,2-Trichloroethane	<0.30	ug/L	0.30	0.99	1	Q		05/23/2020 13:54	RLD	EPA 8260C
1,1-Dichloroethane	<0.30	ug/L	0.30	1.1	1			05/23/2020 13:54	RLD	EPA 8260C
1,1-Dichloroethene	<0.40	ug/L	0.40	1.2	1			05/23/2020 13:54	RLD	EPA 8260C
1,1-Dichloropropene	<0.30	ug/L	0.30	1.0	1			05/23/2020 13:54	RLD	EPA 8260C
1,2,3-Trichlorobenzene	<0.23	ug/L	0.23	0.77	1			05/23/2020 13:54	RLD	EPA 8260C
1,2,3-Trichloropropane	<0.30	ug/L	0.30	1.1	1			05/23/2020 13:54	RLD	EPA 8260C
1,2,4-Trichlorobenzene	<0.28	ug/L	0.28	0.93	1			05/23/2020 13:54	RLD	EPA 8260C
1,2,4-Trimethylbenzene	<0.29	ug/L	0.29	0.96	1			05/23/2020 13:54	RLD	EPA 8260C
1,2-Dibromo-3-chloropropane	<0.25	ug/L	0.25	0.82	1			05/23/2020 13:54	RLD	EPA 8260C
1,2-Dibromoethane	<0.30	ug/L	0.30	1.0	1			05/23/2020 13:54	RLD	EPA 8260C
1,2-Dichlorobenzene	<0.30	ug/L	0.30	1.1	1			05/23/2020 13:54	RLD	EPA 8260C
1,2-Dichloroethane	<0.24	ug/L	0.24	0.81	1			05/23/2020 13:54	RLD	EPA 8260C
1,2-Dichloropropane	<0.18	ug/L	0.18	0.61	1			05/23/2020 13:54	RLD	EPA 8260C
1,3,5-Trimethylbenzene	<0.27	ug/L	0.27	0.89	1			05/23/2020 13:54	RLD	EPA 8260C

Unless specifically stated to the contrary, soil/sediment/sludge sample results/LOD/LOQ/RLs were reported on a Dry Weight Basis

CT LAB#: 420808 Sample Description: P-23S License/Well #: 01953/137 Sampled: 05/13/2020 1149

Analyte	Result	Units	LOD	LOQ	Dilution	Qualifier	Prep Date/Time	Analysis Date/Time	Analyst	Method
1,3-Dichlorobenzene	<0.26	ug/L	0.26	0.87	1		05/23/2020 13:54	13:54	RLD	EPA 8260C
1,3-Dichloropropane	<0.17	ug/L	0.17	0.57	1	Q	05/23/2020 13:54	13:54	RLD	EPA 8260C
1,4-Dichlorobenzene	<0.30	ug/L	0.30	1.1	1		05/23/2020 13:54	13:54	RLD	EPA 8260C
2,2-Dichloropropane	<0.30	ug/L	0.30	0.99	1		05/23/2020 13:54	13:54	RLD	EPA 8260C
2-Butanone	<2.6	ug/L	2.6	8.8	1		05/23/2020 13:54	13:54	RLD	EPA 8260C
2-Chlorotoluene	<0.25	ug/L	0.25	0.84	1		05/23/2020 13:54	13:54	RLD	EPA 8260C
2-Hexanone	<3.0	ug/L	3.0	10	1		05/23/2020 13:54	13:54	RLD	EPA 8260C
4-Chlorotoluene	<0.30	ug/L	0.30	1.1	1		05/23/2020 13:54	13:54	RLD	EPA 8260C
4-Methyl-2-pentanone	<2.2	ug/L	2.2	7.4	1		05/23/2020 13:54	13:54	RLD	EPA 8260C
Acetone	<4.0	ug/L	4.0	12	1		05/23/2020 13:54	13:54	RLD	EPA 8260C
Benzene	<0.40	ug/L	0.40	1.4	1		05/23/2020 13:54	13:54	RLD	EPA 8260C
Bromobenzene	<0.40	ug/L	0.40	1.3	1		05/23/2020 13:54	13:54	RLD	EPA 8260C
Bromochloromethane	<0.30	ug/L	0.30	1.0	1		05/23/2020 13:54	13:54	RLD	EPA 8260C
Bromodichloromethane	<0.29	ug/L	0.29	0.95	1		05/23/2020 13:54	13:54	RLD	EPA 8260C
Bromoform	<0.40	ug/L	0.40	1.3	1		05/23/2020 13:54	13:54	RLD	EPA 8260C
Bromomethane	<0.90	ug/L	0.90	3.1	1	Z	05/23/2020 13:54	13:54	RLD	EPA 8260C
Carbon disulfide	<0.60	ug/L	0.60	1.9	1		05/23/2020 13:54	13:54	RLD	EPA 8260C
Carbon tetrachloride	<0.30	ug/L	0.30	1.1	1		05/23/2020 13:54	13:54	RLD	EPA 8260C
Chlorobenzene	<0.30	ug/L	0.30	1.1	1		05/23/2020 13:54	13:54	RLD	EPA 8260C
Chloroethane	<0.50	ug/L	0.50	1.6	1		05/23/2020 13:54	13:54	RLD	EPA 8260C
Chloroform	<0.30	ug/L	0.30	1.2	1		05/23/2020 13:54	13:54	RLD	EPA 8260C
Chloromethane	<0.60	ug/L	0.60	2.1	1		05/23/2020 13:54	13:54	RLD	EPA 8260C
cis-1,2-Dichloroethene	<0.30	ug/L	0.30	1.1	1		05/23/2020 13:54	13:54	RLD	EPA 8260C
cis-1,3-Dichloropropene	<0.16	ug/L	0.16	0.54	1		05/23/2020 13:54	13:54	RLD	EPA 8260C
Dibromochloromethane	<0.30	ug/L	0.30	1.1	1		05/23/2020 13:54	13:54	RLD	EPA 8260C
Dibromomethane	<0.22	ug/L	0.22	0.73	1		05/23/2020 13:54	13:54	RLD	EPA 8260C
Dichlorodifluoromethane	0.99	ug/L	0.40 *	1.3	1		05/23/2020 13:54	13:54	RLD	EPA 8260C

Unless specifically stated to the contrary, soil/sediment/sludge sample results/LOD/LOQ/RLs were reported on a Dry Weight Basis

CT LAB#: 420808 Sample Description: P-23S

License/Well #: 01953/137

Sampled: 05/13/2020 1149

Analyte	Result	Units	LOD	LOQ	Dilution	Qualifier	Prep Date/Time	Analysis Date/Time	Analyst	Method
Diisopropyl ether	<0.40	ug/L	0.40	1.3	1		05/23/2020 13:54	13:54	RLD	EPA 8260C
Ethylbenzene	<0.30	ug/L	0.30	1.1	1		05/23/2020 13:54	13:54	RLD	EPA 8260C
Hexachlorobutadiene	<0.40	ug/L	0.40	1.2	1		05/23/2020 13:54	13:54	RLD	EPA 8260C
Isopropylbenzene	<0.30	ug/L	0.30	1.1	1		05/23/2020 13:54	13:54	RLD	EPA 8260C
m & p-Xylene	<0.70	ug/L	0.70	2.4	1		05/23/2020 13:54	13:54	RLD	EPA 8260C
Methyl tert-butyl ether	<0.30	ug/L	0.30	1.1	1		05/23/2020 13:54	13:54	RLD	EPA 8260C
Methylene chloride	<0.40	ug/L	0.40	1.5	1		05/23/2020 13:54	13:54	RLD	EPA 8260C
n-Butylbenzene	<0.29	ug/L	0.29	0.98	1		05/23/2020 13:54	13:54	RLD	EPA 8260C
n-Propylbenzene	<0.30	ug/L	0.30	1.1	1		05/23/2020 13:54	13:54	RLD	EPA 8260C
Naphthalene	<0.30	ug/L	0.30	1.0	1		05/23/2020 13:54	13:54	RLD	EPA 8260C
o-Xylene	<0.26	ug/L	0.26	0.88	1		05/23/2020 13:54	13:54	RLD	EPA 8260C
p-Isopropyltoluene	<0.30	ug/L	0.30	1.1	1		05/23/2020 13:54	13:54	RLD	EPA 8260C
sec-Butylbenzene	<0.40	ug/L	0.40	1.2	1		05/23/2020 13:54	13:54	RLD	EPA 8260C
Styrene	<0.29	ug/L	0.29	0.95	1		05/23/2020 13:54	13:54	RLD	EPA 8260C
tert-Butylbenzene	<0.40	ug/L	0.40	1.2	1		05/23/2020 13:54	13:54	RLD	EPA 8260C
Tetrachloroethene	2.2	ug/L	0.27	0.89	1		05/23/2020 13:54	13:54	RLD	EPA 8260C
Tetrahydrofuran	<3.0	ug/L	3.0	10	1		05/23/2020 13:54	13:54	RLD	EPA 8260C
Toluene	<0.21	ug/L	0.21	0.69	1		05/23/2020 13:54	13:54	RLD	EPA 8260C
trans-1,2-Dichloroethene	<0.30	ug/L	0.30	1.2	1		05/23/2020 13:54	13:54	RLD	EPA 8260C
trans-1,3-Dichloropropene	<0.23	ug/L	0.23	0.77	1		05/23/2020 13:54	13:54	RLD	EPA 8260C
Trichloroethene	<0.30	ug/L	0.30	1.1	1		05/23/2020 13:54	13:54	RLD	EPA 8260C
Trichlorofluoromethane	<0.40	ug/L	0.40	1.4	1		05/23/2020 13:54	13:54	RLD	EPA 8260C
Vinyl acetate	<5.0	ug/L	5.0	17	1		05/23/2020 13:54	13:54	RLD	EPA 8260C
Vinyl chloride	<0.14	ug/L	0.14	0.46	1		05/23/2020 13:54	13:54	RLD	EPA 8260C
1,2 Dichloroethane-d4	110	% Recovery	89.0	111	1		05/23/2020 13:54	13:54	RLD	EPA 8260C
Bromofluorobenzene	136	% Recovery	83.0	111	1	S	05/23/2020 13:54	13:54	RLD	EPA 8260C
d8-Toluene	102	% Recovery	93.0	107	1		05/23/2020 13:54	13:54	RLD	EPA 8260C

Unless specifically stated to the contrary, soil/sediment/sludge sample results/LOD/LOQ/RLs were reported on a Dry Weight Basis

CT LAB#: 420808	Sample Description: P-23S	License/Well #: 01953/137	Sampled: 05/13/2020 1149
-----------------	---------------------------	---------------------------	--------------------------

Analyte	Result	Units	LOD	LOQ	Dilution	Qualifier	Prep Date/Time	Analysis Date/Time	Analyst	Method
Dibromofluoromethane	105	% Recovery	90.0	110	1			05/23/2020 13:54	RLD	EPA 8260C

CT LAB#: 420809 Sample Description: P-23D

License/Well #: 01953/138

Sampled: 05/13/2020 1110

Analyte	Result	Units	LOD	LOQ	Dilution	Qualifier	Prep Date/Time	Analysis Date/Time	Analyst	Method
Field Results										
Color (Field)	NONE		N/A	N/A	1			05/13/2020 11:49	SUB	FIELD
Conductivity (Field)	584.7	umhos/cm	N/A	N/A	1			05/13/2020 11:49	SUB	FIELD
Groundwater Elevation (Field)	929.67	Feet MSL	N/A	N/A	1			05/13/2020 11:49	SUB	FIELD
Odor (Field)	NONE		N/A	N/A	1			05/13/2020 11:49	SUB	FIELD
pH (Field)	7.32	S.U.	N/A	N/A	1			05/13/2020 11:49	SUB	FIELD
Temperature (Field)	12.58	Deg. C	N/A	N/A	1			05/13/2020 11:49	SUB	FIELD
Turbidity (Field)	NONE		N/A	N/A	1			05/13/2020 11:49	SUB	FIELD
Organic Results										
1,1,1,2-Tetrachloroethane	<0.40	ug/L	0.40	1.4	1			05/26/2020 19:36	RLD	EPA 8260C
1,1,1-Trichloroethane	<0.29	ug/L	0.29	0.98	1			05/26/2020 19:36	RLD	EPA 8260C
1,1,2,2-Tetrachloroethane	<0.30	ug/L	0.30	1.1	1			05/26/2020 19:36	RLD	EPA 8260C
1,1,2-Trichloroethane	<0.30	ug/L	0.30	0.99	1	Q		05/26/2020 19:36	RLD	EPA 8260C
1,1-Dichloroethane	<0.30	ug/L	0.30	1.1	1			05/26/2020 19:36	RLD	EPA 8260C
1,1-Dichloroethene	<0.40	ug/L	0.40	1.2	1			05/26/2020 19:36	RLD	EPA 8260C
1,1-Dichloropropene	<0.30	ug/L	0.30	1.0	1			05/26/2020 19:36	RLD	EPA 8260C
1,2,3-Trichlorobenzene	<0.23	ug/L	0.23	0.77	1			05/26/2020 19:36	RLD	EPA 8260C
1,2,3-Trichloropropane	<0.30	ug/L	0.30	1.1	1			05/26/2020 19:36	RLD	EPA 8260C
1,2,4-Trichlorobenzene	<0.28	ug/L	0.28	0.93	1			05/26/2020 19:36	RLD	EPA 8260C
1,2,4-Trimethylbenzene	<0.29	ug/L	0.29	0.96	1			05/26/2020 19:36	RLD	EPA 8260C
1,2-Dibromo-3-chloropropane	<0.25	ug/L	0.25	0.82	1			05/26/2020 19:36	RLD	EPA 8260C
1,2-Dibromoethane	<0.30	ug/L	0.30	1.0	1			05/26/2020 19:36	RLD	EPA 8260C
1,2-Dichlorobenzene	<0.30	ug/L	0.30	1.1	1			05/26/2020 19:36	RLD	EPA 8260C
1,2-Dichloroethane	<0.24	ug/L	0.24	0.81	1			05/26/2020 19:36	RLD	EPA 8260C
1,2-Dichloropropane	<0.18	ug/L	0.18	0.61	1			05/26/2020 19:36	RLD	EPA 8260C
1,3,5-Trimethylbenzene	<0.27	ug/L	0.27	0.89	1			05/26/2020 19:36	RLD	EPA 8260C

Unless specifically stated to the contrary, soil/sediment/sludge sample results/LOD/LOQ/RLs were reported on a Dry Weight Basis

CT LAB#: 420809 Sample Description: P-23D

License/Well #: 01953/138

Sampled: 05/13/2020 1110

Analyte	Result	Units	LOD	LOQ	Dilution	Qualifier	Prep Date/Time	Analysis Date/Time	Analyst	Method
1,3-Dichlorobenzene	<0.26	ug/L	0.26	0.87	1		05/26/2020 19:36	19:36	RLD	EPA 8260C
1,3-Dichloropropane	<0.17	ug/L	0.17	0.57	1	Q	05/26/2020 19:36	19:36	RLD	EPA 8260C
1,4-Dichlorobenzene	<0.30	ug/L	0.30	1.1	1		05/26/2020 19:36	19:36	RLD	EPA 8260C
2,2-Dichloropropane	<0.30	ug/L	0.30	0.99	1		05/26/2020 19:36	19:36	RLD	EPA 8260C
2-Butanone	<2.6	ug/L	2.6	8.8	1		05/26/2020 19:36	19:36	RLD	EPA 8260C
2-Chlorotoluene	<0.25	ug/L	0.25	0.84	1		05/26/2020 19:36	19:36	RLD	EPA 8260C
2-Hexanone	<3.0	ug/L	3.0	10	1		05/26/2020 19:36	19:36	RLD	EPA 8260C
4-Chlorotoluene	<0.30	ug/L	0.30	1.1	1		05/26/2020 19:36	19:36	RLD	EPA 8260C
4-Methyl-2-pentanone	<2.2	ug/L	2.2	7.4	1		05/26/2020 19:36	19:36	RLD	EPA 8260C
Acetone	<4.0	ug/L	4.0	12	1		05/26/2020 19:36	19:36	RLD	EPA 8260C
Benzene	<0.40	ug/L	0.40	1.4	1		05/26/2020 19:36	19:36	RLD	EPA 8260C
Bromobenzene	<0.40	ug/L	0.40	1.3	1		05/26/2020 19:36	19:36	RLD	EPA 8260C
Bromochloromethane	<0.30	ug/L	0.30	1.0	1		05/26/2020 19:36	19:36	RLD	EPA 8260C
Bromodichloromethane	<0.29	ug/L	0.29	0.95	1		05/26/2020 19:36	19:36	RLD	EPA 8260C
Bromoform	<0.40	ug/L	0.40	1.3	1		05/26/2020 19:36	19:36	RLD	EPA 8260C
Bromomethane	<0.90	ug/L	0.90	3.1	1		05/26/2020 19:36	19:36	RLD	EPA 8260C
Carbon disulfide	<0.60	ug/L	0.60	1.9	1		05/26/2020 19:36	19:36	RLD	EPA 8260C
Carbon tetrachloride	<0.30	ug/L	0.30	1.1	1		05/26/2020 19:36	19:36	RLD	EPA 8260C
Chlorobenzene	<0.30	ug/L	0.30	1.1	1		05/26/2020 19:36	19:36	RLD	EPA 8260C
Chloroethane	<0.50	ug/L	0.50	1.6	1		05/26/2020 19:36	19:36	RLD	EPA 8260C
Chloroform	<0.30	ug/L	0.30	1.2	1		05/26/2020 19:36	19:36	RLD	EPA 8260C
Chloromethane	<0.60	ug/L	0.60	2.1	1		05/26/2020 19:36	19:36	RLD	EPA 8260C
cis-1,2-Dichloroethene	<0.30	ug/L	0.30	1.1	1		05/26/2020 19:36	19:36	RLD	EPA 8260C
cis-1,3-Dichloropropene	<0.16	ug/L	0.16	0.54	1		05/26/2020 19:36	19:36	RLD	EPA 8260C
Dibromochloromethane	<0.30	ug/L	0.30	1.1	1		05/26/2020 19:36	19:36	RLD	EPA 8260C
Dibromomethane	<0.22	ug/L	0.22	0.73	1		05/26/2020 19:36	19:36	RLD	EPA 8260C
Dichlorodifluoromethane	<0.40	ug/L	0.40	1.3	1		05/26/2020 19:36	19:36	RLD	EPA 8260C

Unless specifically stated to the contrary, soil/sediment/sludge sample results/LOD/LOQ/RLs were reported on a Dry Weight Basis

CT LAB#: 420809 Sample Description: P-23D

License/Well #: 01953/138

Sampled: 05/13/2020 1110

Analyte	Result	Units	LOD	LOQ	Dilution	Qualifier	Prep Date/Time	Analysis Date/Time	Analyst	Method
Diisopropyl ether	<0.40	ug/L	0.40	1.3	1		05/26/2020 19:36	19:36	RLD	EPA 8260C
Ethylbenzene	<0.30	ug/L	0.30	1.1	1		05/26/2020 19:36	19:36	RLD	EPA 8260C
Hexachlorobutadiene	<0.40	ug/L	0.40	1.2	1		05/26/2020 19:36	19:36	RLD	EPA 8260C
Isopropylbenzene	<0.30	ug/L	0.30	1.1	1		05/26/2020 19:36	19:36	RLD	EPA 8260C
m & p-Xylene	<0.70	ug/L	0.70	2.4	1		05/26/2020 19:36	19:36	RLD	EPA 8260C
Methyl tert-butyl ether	<0.30	ug/L	0.30	1.1	1		05/26/2020 19:36	19:36	RLD	EPA 8260C
Methylene chloride	<0.40	ug/L	0.40	1.5	1		05/26/2020 19:36	19:36	RLD	EPA 8260C
n-Butylbenzene	<0.29	ug/L	0.29	0.98	1		05/26/2020 19:36	19:36	RLD	EPA 8260C
n-Propylbenzene	<0.30	ug/L	0.30	1.1	1		05/26/2020 19:36	19:36	RLD	EPA 8260C
Naphthalene	<0.30	ug/L	0.30	1.0	1		05/26/2020 19:36	19:36	RLD	EPA 8260C
o-Xylene	<0.26	ug/L	0.26	0.88	1		05/26/2020 19:36	19:36	RLD	EPA 8260C
p-Isopropyltoluene	<0.30	ug/L	0.30	1.1	1		05/26/2020 19:36	19:36	RLD	EPA 8260C
sec-Butylbenzene	<0.40	ug/L	0.40	1.2	1		05/26/2020 19:36	19:36	RLD	EPA 8260C
Styrene	<0.29	ug/L	0.29	0.95	1		05/26/2020 19:36	19:36	RLD	EPA 8260C
tert-Butylbenzene	<0.40	ug/L	0.40	1.2	1		05/26/2020 19:36	19:36	RLD	EPA 8260C
Tetrachloroethene	0.48	ug/L	0.27 *	0.89	1		05/26/2020 19:36	19:36	RLD	EPA 8260C
Tetrahydrofuran	<3.0	ug/L	3.0	10	1		05/26/2020 19:36	19:36	RLD	EPA 8260C
Toluene	<0.21	ug/L	0.21	0.69	1		05/26/2020 19:36	19:36	RLD	EPA 8260C
trans-1,2-Dichloroethene	<0.30	ug/L	0.30	1.2	1		05/26/2020 19:36	19:36	RLD	EPA 8260C
trans-1,3-Dichloropropene	<0.23	ug/L	0.23	0.77	1		05/26/2020 19:36	19:36	RLD	EPA 8260C
Trichloroethene	<0.30	ug/L	0.30	1.1	1		05/26/2020 19:36	19:36	RLD	EPA 8260C
Trichlorofluoromethane	<0.40	ug/L	0.40	1.4	1		05/26/2020 19:36	19:36	RLD	EPA 8260C
Vinyl acetate	<5.0	ug/L	5.0	17	1		05/26/2020 19:36	19:36	RLD	EPA 8260C
Vinyl chloride	<0.14	ug/L	0.14	0.46	1		05/26/2020 19:36	19:36	RLD	EPA 8260C
1,2 Dichloroethane-d4	99	% Recovery	89.0	111	1		05/26/2020 19:36	19:36	RLD	EPA 8260C
Bromofluorobenzene	103	% Recovery	83.0	111	1		05/26/2020 19:36	19:36	RLD	EPA 8260C
d8-Toluene	100	% Recovery	93.0	107	1		05/26/2020 19:36	19:36	RLD	EPA 8260C

Unless specifically stated to the contrary, soil/sediment/sludge sample results/LOD/LOQ/RLs were reported on a Dry Weight Basis

CT LAB#: 420809	Sample Description: P-23D	License/Well #: 01953/138	Sampled: 05/13/2020 1110
-----------------	---------------------------	---------------------------	--------------------------

Analyte	Result	Units	LOD	LOQ	Dilution	Qualifier	Prep Date/Time	Analysis Date/Time	Analyst	Method
Dibromofluoromethane	99	% Recovery	90.0	110	1			05/26/2020 19:36	RLD	EPA 8260C

CT LAB#: 420810 Sample Description: P-24D

License/Well #: 01953/115

Sampled: 05/13/2020 1740

Analyte	Result	Units	LOD	LOQ	Dilution	Qualifier	Prep Date/Time	Analysis Date/Time	Analyst	Method
Field Results										
Color (Field)	NONE		N/A	N/A	1			05/13/2020 17:40	SUB	FIELD
Conductivity (Field)	689.1	umhos/cm	N/A	N/A	1			05/13/2020 17:40	SUB	FIELD
Odor (Field)	NONE		N/A	N/A	1			05/13/2020 17:40	SUB	FIELD
pH (Field)	7.11	S.U.	N/A	N/A	1			05/13/2020 17:40	SUB	FIELD
Temperature (Field)	11.04	Deg. C	N/A	N/A	1			05/13/2020 17:40	SUB	FIELD
Turbidity (Field)	NONE		N/A	N/A	1			05/13/2020 17:40	SUB	FIELD
Organic Results										
1,1,1,2-Tetrachloroethane	<0.40	ug/L	0.40	1.4	1			05/26/2020 20:05	RLD	EPA 8260C
1,1,1-Trichloroethane	<0.29	ug/L	0.29	0.98	1			05/26/2020 20:05	RLD	EPA 8260C
1,1,2,2-Tetrachloroethane	<0.30	ug/L	0.30	1.1	1			05/26/2020 20:05	RLD	EPA 8260C
1,1,2-Trichloroethane	<0.30	ug/L	0.30	0.99	1	Q		05/26/2020 20:05	RLD	EPA 8260C
1,1-Dichloroethane	<0.30	ug/L	0.30	1.1	1			05/26/2020 20:05	RLD	EPA 8260C
1,1-Dichloroethene	<0.40	ug/L	0.40	1.2	1			05/26/2020 20:05	RLD	EPA 8260C
1,1-Dichloropropene	<0.30	ug/L	0.30	1.0	1			05/26/2020 20:05	RLD	EPA 8260C
1,2,3-Trichlorobenzene	<0.23	ug/L	0.23	0.77	1			05/26/2020 20:05	RLD	EPA 8260C
1,2,3-Trichloropropane	<0.30	ug/L	0.30	1.1	1			05/26/2020 20:05	RLD	EPA 8260C
1,2,4-Trichlorobenzene	<0.28	ug/L	0.28	0.93	1			05/26/2020 20:05	RLD	EPA 8260C
1,2,4-Trimethylbenzene	<0.29	ug/L	0.29	0.96	1			05/26/2020 20:05	RLD	EPA 8260C
1,2-Dibromo-3-chloropropane	<0.25	ug/L	0.25	0.82	1			05/26/2020 20:05	RLD	EPA 8260C
1,2-Dibromoethane	<0.30	ug/L	0.30	1.0	1			05/26/2020 20:05	RLD	EPA 8260C
1,2-Dichlorobenzene	<0.30	ug/L	0.30	1.1	1			05/26/2020 20:05	RLD	EPA 8260C
1,2-Dichloroethane	<0.24	ug/L	0.24	0.81	1			05/26/2020 20:05	RLD	EPA 8260C
1,2-Dichloropropane	<0.18	ug/L	0.18	0.61	1			05/26/2020 20:05	RLD	EPA 8260C
1,3,5-Trimethylbenzene	<0.27	ug/L	0.27	0.89	1			05/26/2020 20:05	RLD	EPA 8260C
1,3-Dichlorobenzene	<0.26	ug/L	0.26	0.87	1			05/26/2020 20:05	RLD	EPA 8260C

Unless specifically stated to the contrary, soil/sediment/sludge sample results/LOD/LOQ/RLs were reported on a Dry Weight Basis

CT LAB#: 420810 Sample Description: P-24D

License/Well #: 01953/115

Sampled: 05/13/2020 1740

Analyte	Result	Units	LOD	LOQ	Dilution	Qualifier	Prep Date/Time	Analysis Date/Time	Analyst	Method
1,3-Dichloropropane	<0.17	ug/L	0.17	0.57	1	Q	05/26/2020	20:05	RLD	EPA 8260C
1,4-Dichlorobenzene	<0.30	ug/L	0.30	1.1	1		05/26/2020	20:05	RLD	EPA 8260C
2,2-Dichloropropane	<0.30	ug/L	0.30	0.99	1		05/26/2020	20:05	RLD	EPA 8260C
2-Butanone	<2.6	ug/L	2.6	8.8	1		05/26/2020	20:05	RLD	EPA 8260C
2-Chlorotoluene	<0.25	ug/L	0.25	0.84	1		05/26/2020	20:05	RLD	EPA 8260C
2-Hexanone	<3.0	ug/L	3.0	10	1		05/26/2020	20:05	RLD	EPA 8260C
4-Chlorotoluene	<0.30	ug/L	0.30	1.1	1		05/26/2020	20:05	RLD	EPA 8260C
4-Methyl-2-pentanone	<2.2	ug/L	2.2	7.4	1		05/26/2020	20:05	RLD	EPA 8260C
Acetone	<4.0	ug/L	4.0	12	1		05/26/2020	20:05	RLD	EPA 8260C
Benzene	<0.40	ug/L	0.40	1.4	1		05/26/2020	20:05	RLD	EPA 8260C
Bromobenzene	<0.40	ug/L	0.40	1.3	1		05/26/2020	20:05	RLD	EPA 8260C
Bromochloromethane	<0.30	ug/L	0.30	1.0	1		05/26/2020	20:05	RLD	EPA 8260C
Bromodichloromethane	<0.29	ug/L	0.29	0.95	1		05/26/2020	20:05	RLD	EPA 8260C
Bromoform	<0.40	ug/L	0.40	1.3	1		05/26/2020	20:05	RLD	EPA 8260C
Bromomethane	<0.90	ug/L	0.90	3.1	1		05/26/2020	20:05	RLD	EPA 8260C
Carbon disulfide	<0.60	ug/L	0.60	1.9	1		05/26/2020	20:05	RLD	EPA 8260C
Carbon tetrachloride	<0.30	ug/L	0.30	1.1	1		05/26/2020	20:05	RLD	EPA 8260C
Chlorobenzene	<0.30	ug/L	0.30	1.1	1		05/26/2020	20:05	RLD	EPA 8260C
Chloroethane	<0.50	ug/L	0.50	1.6	1		05/26/2020	20:05	RLD	EPA 8260C
Chloroform	<0.30	ug/L	0.30	1.2	1		05/26/2020	20:05	RLD	EPA 8260C
Chloromethane	<0.60	ug/L	0.60	2.1	1		05/26/2020	20:05	RLD	EPA 8260C
cis-1,2-Dichloroethene	0.88	ug/L	0.30 *	1.1	1		05/26/2020	20:05	RLD	EPA 8260C
cis-1,3-Dichloropropene	<0.16	ug/L	0.16	0.54	1		05/26/2020	20:05	RLD	EPA 8260C
Dibromochloromethane	<0.30	ug/L	0.30	1.1	1		05/26/2020	20:05	RLD	EPA 8260C
Dibromomethane	<0.22	ug/L	0.22	0.73	1		05/26/2020	20:05	RLD	EPA 8260C
Dichlorodifluoromethane	1.3	ug/L	0.40	1.3	1		05/26/2020	20:05	RLD	EPA 8260C
Diisopropyl ether	<0.40	ug/L	0.40	1.3	1		05/26/2020	20:05	RLD	EPA 8260C

Unless specifically stated to the contrary, soil/sediment/sludge sample results/LOD/LOQ/RLs were reported on a Dry Weight Basis

CT LAB#: 420810 Sample Description: P-24D

License/Well #: 01953/115

Sampled: 05/13/2020 1740

Analyte	Result	Units	LOD	LOQ	Dilution	Qualifier	Prep Date/Time	Analysis Date/Time	Analyst	Method
Ethylbenzene	<0.30	ug/L	0.30	1.1	1		05/26/2020	20:05	RLD	EPA 8260C
Hexachlorobutadiene	<0.40	ug/L	0.40	1.2	1		05/26/2020	20:05	RLD	EPA 8260C
Isopropylbenzene	<0.30	ug/L	0.30	1.1	1		05/26/2020	20:05	RLD	EPA 8260C
m & p-Xylene	<0.70	ug/L	0.70	2.4	1		05/26/2020	20:05	RLD	EPA 8260C
Methyl tert-butyl ether	<0.30	ug/L	0.30	1.1	1		05/26/2020	20:05	RLD	EPA 8260C
Methylene chloride	<0.40	ug/L	0.40	1.5	1		05/26/2020	20:05	RLD	EPA 8260C
n-Butylbenzene	<0.29	ug/L	0.29	0.98	1		05/26/2020	20:05	RLD	EPA 8260C
n-Propylbenzene	<0.30	ug/L	0.30	1.1	1		05/26/2020	20:05	RLD	EPA 8260C
Naphthalene	<0.30	ug/L	0.30	1.0	1		05/26/2020	20:05	RLD	EPA 8260C
o-Xylene	<0.26	ug/L	0.26	0.88	1		05/26/2020	20:05	RLD	EPA 8260C
p-Isopropyltoluene	<0.30	ug/L	0.30	1.1	1		05/26/2020	20:05	RLD	EPA 8260C
sec-Butylbenzene	<0.40	ug/L	0.40	1.2	1		05/26/2020	20:05	RLD	EPA 8260C
Styrene	<0.29	ug/L	0.29	0.95	1		05/26/2020	20:05	RLD	EPA 8260C
tert-Butylbenzene	<0.40	ug/L	0.40	1.2	1		05/26/2020	20:05	RLD	EPA 8260C
Tetrachloroethene	<0.27	ug/L	0.27	0.89	1		05/26/2020	20:05	RLD	EPA 8260C
Tetrahydrofuran	<3.0	ug/L	3.0	10	1		05/26/2020	20:05	RLD	EPA 8260C
Toluene	<0.21	ug/L	0.21	0.69	1		05/26/2020	20:05	RLD	EPA 8260C
trans-1,2-Dichloroethene	<0.30	ug/L	0.30	1.2	1		05/26/2020	20:05	RLD	EPA 8260C
trans-1,3-Dichloropropene	<0.23	ug/L	0.23	0.77	1		05/26/2020	20:05	RLD	EPA 8260C
Trichloroethene	<0.30	ug/L	0.30	1.1	1		05/26/2020	20:05	RLD	EPA 8260C
Trichlorofluoromethane	<0.40	ug/L	0.40	1.4	1		05/26/2020	20:05	RLD	EPA 8260C
Vinyl acetate	<5.0	ug/L	5.0	17	1		05/26/2020	20:05	RLD	EPA 8260C
Vinyl chloride	1.0	ug/L	0.14	0.46	1		05/26/2020	20:05	RLD	EPA 8260C
1,2 Dichloroethane-d4	103	% Recovery	89.0	111	1		05/26/2020	20:05	RLD	EPA 8260C
Bromofluorobenzene	104	% Recovery	83.0	111	1		05/26/2020	20:05	RLD	EPA 8260C
d8-Toluene	101	% Recovery	93.0	107	1		05/26/2020	20:05	RLD	EPA 8260C
Dibromofluoromethane	101	% Recovery	90.0	110	1		05/26/2020	20:05	RLD	EPA 8260C

Unless specifically stated to the contrary, soil/sediment/sludge sample results/LOD/LOQ/RLs were reported on a Dry Weight Basis

CT LAB#: 420811 Sample Description: P-24E

License/Well #: 01953/116

Sampled: 05/13/2020 1810

Analyte	Result	Units	LOD	LOQ	Dilution	Qualifier	Prep Date/Time	Analysis Date/Time	Analyst	Method
Field Results										
Color (Field)	NONE		N/A	N/A	1			05/13/2020 18:10	SUB	FIELD
Conductivity (Field)	706.1	umhos/cm	N/A	N/A	1			05/13/2020 18:10	SUB	FIELD
Odor (Field)	NONE		N/A	N/A	1			05/13/2020 18:10	SUB	FIELD
pH (Field)	7.11	S.U.	N/A	N/A	1			05/13/2020 18:10	SUB	FIELD
Temperature (Field)	13.08	Deg. C	N/A	N/A	1			05/13/2020 18:10	SUB	FIELD
Turbidity (Field)	NONE		N/A	N/A	1			05/13/2020 18:10	SUB	FIELD
Organic Results										
1,1,1,2-Tetrachloroethane	<0.40	ug/L	0.40	1.4	1			05/23/2020 15:22	RLD	EPA 8260C
1,1,1-Trichloroethane	<0.29	ug/L	0.29	0.98	1			05/23/2020 15:22	RLD	EPA 8260C
1,1,2,2-Tetrachloroethane	<0.30	ug/L	0.30	1.1	1			05/23/2020 15:22	RLD	EPA 8260C
1,1,2-Trichloroethane	<0.30	ug/L	0.30	0.99	1	Q		05/23/2020 15:22	RLD	EPA 8260C
1,1-Dichloroethane	<0.30	ug/L	0.30	1.1	1			05/23/2020 15:22	RLD	EPA 8260C
1,1-Dichloroethene	<0.40	ug/L	0.40	1.2	1			05/23/2020 15:22	RLD	EPA 8260C
1,1-Dichloropropene	<0.30	ug/L	0.30	1.0	1			05/23/2020 15:22	RLD	EPA 8260C
1,2,3-Trichlorobenzene	<0.23	ug/L	0.23	0.77	1			05/23/2020 15:22	RLD	EPA 8260C
1,2,3-Trichloropropane	<0.30	ug/L	0.30	1.1	1			05/23/2020 15:22	RLD	EPA 8260C
1,2,4-Trichlorobenzene	<0.28	ug/L	0.28	0.93	1			05/23/2020 15:22	RLD	EPA 8260C
1,2,4-Trimethylbenzene	<0.29	ug/L	0.29	0.96	1			05/23/2020 15:22	RLD	EPA 8260C
1,2-Dibromo-3-chloropropane	<0.25	ug/L	0.25	0.82	1			05/23/2020 15:22	RLD	EPA 8260C
1,2-Dibromoethane	<0.30	ug/L	0.30	1.0	1			05/23/2020 15:22	RLD	EPA 8260C
1,2-Dichlorobenzene	<0.30	ug/L	0.30	1.1	1			05/23/2020 15:22	RLD	EPA 8260C
1,2-Dichloroethane	<0.24	ug/L	0.24	0.81	1			05/23/2020 15:22	RLD	EPA 8260C
1,2-Dichloropropane	<0.18	ug/L	0.18	0.61	1			05/23/2020 15:22	RLD	EPA 8260C
1,3,5-Trimethylbenzene	<0.27	ug/L	0.27	0.89	1			05/23/2020 15:22	RLD	EPA 8260C
1,3-Dichlorobenzene	<0.26	ug/L	0.26	0.87	1			05/23/2020 15:22	RLD	EPA 8260C

Unless specifically stated to the contrary, soil/sediment/sludge sample results/LOD/LOQ/RLs were reported on a Dry Weight Basis

CT LAB#: 420811 Sample Description: P-24E

License/Well #: 01953/116

Sampled: 05/13/2020 1810

Analyte	Result	Units	LOD	LOQ	Dilution	Qualifier	Prep Date/Time	Analysis Date/Time	Analyst	Method
1,3-Dichloropropane	<0.17	ug/L	0.17	0.57	1	Q	05/23/2020	15:22	RLD	EPA 8260C
1,4-Dichlorobenzene	<0.30	ug/L	0.30	1.1	1		05/23/2020	15:22	RLD	EPA 8260C
2,2-Dichloropropane	<0.30	ug/L	0.30	0.99	1		05/23/2020	15:22	RLD	EPA 8260C
2-Butanone	<2.6	ug/L	2.6	8.8	1		05/23/2020	15:22	RLD	EPA 8260C
2-Chlorotoluene	<0.25	ug/L	0.25	0.84	1		05/23/2020	15:22	RLD	EPA 8260C
2-Hexanone	<3.0	ug/L	3.0	10	1		05/23/2020	15:22	RLD	EPA 8260C
4-Chlorotoluene	<0.30	ug/L	0.30	1.1	1		05/23/2020	15:22	RLD	EPA 8260C
4-Methyl-2-pentanone	<2.2	ug/L	2.2	7.4	1		05/23/2020	15:22	RLD	EPA 8260C
Acetone	<4.0	ug/L	4.0	12	1		05/23/2020	15:22	RLD	EPA 8260C
Benzene	<0.40	ug/L	0.40	1.4	1		05/23/2020	15:22	RLD	EPA 8260C
Bromobenzene	<0.40	ug/L	0.40	1.3	1		05/23/2020	15:22	RLD	EPA 8260C
Bromochloromethane	<0.30	ug/L	0.30	1.0	1		05/23/2020	15:22	RLD	EPA 8260C
Bromodichloromethane	<0.29	ug/L	0.29	0.95	1		05/23/2020	15:22	RLD	EPA 8260C
Bromoform	<0.40	ug/L	0.40	1.3	1		05/23/2020	15:22	RLD	EPA 8260C
Bromomethane	<0.90	ug/L	0.90	3.1	1	Z	05/23/2020	15:22	RLD	EPA 8260C
Carbon disulfide	<0.60	ug/L	0.60	1.9	1		05/23/2020	15:22	RLD	EPA 8260C
Carbon tetrachloride	<0.30	ug/L	0.30	1.1	1		05/23/2020	15:22	RLD	EPA 8260C
Chlorobenzene	<0.30	ug/L	0.30	1.1	1		05/23/2020	15:22	RLD	EPA 8260C
Chloroethane	<0.50	ug/L	0.50	1.6	1		05/23/2020	15:22	RLD	EPA 8260C
Chloroform	<0.30	ug/L	0.30	1.2	1		05/23/2020	15:22	RLD	EPA 8260C
Chloromethane	<0.60	ug/L	0.60	2.1	1		05/23/2020	15:22	RLD	EPA 8260C
cis-1,2-Dichloroethene	2.1	ug/L	0.30	1.1	1		05/23/2020	15:22	RLD	EPA 8260C
cis-1,3-Dichloropropene	<0.16	ug/L	0.16	0.54	1		05/23/2020	15:22	RLD	EPA 8260C
Dibromochloromethane	<0.30	ug/L	0.30	1.1	1		05/23/2020	15:22	RLD	EPA 8260C
Dibromomethane	<0.22	ug/L	0.22	0.73	1		05/23/2020	15:22	RLD	EPA 8260C
Dichlorodifluoromethane	0.87	ug/L	0.40 *	1.3	1		05/23/2020	15:22	RLD	EPA 8260C
Diisopropyl ether	<0.40	ug/L	0.40	1.3	1		05/23/2020	15:22	RLD	EPA 8260C

Unless specifically stated to the contrary, soil/sediment/sludge sample results/LOD/LOQ/RLs were reported on a Dry Weight Basis

CT LAB#: 420811 Sample Description: P-24E

License/Well #: 01953/116

Sampled: 05/13/2020 1810

Analyte	Result	Units	LOD	LOQ	Dilution	Qualifier	Prep Date/Time	Analysis Date/Time	Analyst	Method
Ethylbenzene	<0.30	ug/L	0.30	1.1	1		05/23/2020	15:22	RLD	EPA 8260C
Hexachlorobutadiene	<0.40	ug/L	0.40	1.2	1		05/23/2020	15:22	RLD	EPA 8260C
Isopropylbenzene	<0.30	ug/L	0.30	1.1	1		05/23/2020	15:22	RLD	EPA 8260C
m & p-Xylene	<0.70	ug/L	0.70	2.4	1		05/23/2020	15:22	RLD	EPA 8260C
Methyl tert-butyl ether	<0.30	ug/L	0.30	1.1	1		05/23/2020	15:22	RLD	EPA 8260C
Methylene chloride	<0.40	ug/L	0.40	1.5	1		05/23/2020	15:22	RLD	EPA 8260C
n-Butylbenzene	<0.29	ug/L	0.29	0.98	1		05/23/2020	15:22	RLD	EPA 8260C
n-Propylbenzene	<0.30	ug/L	0.30	1.1	1		05/23/2020	15:22	RLD	EPA 8260C
Naphthalene	0.34	ug/L	0.30 *	1.0	1		05/23/2020	15:22	RLD	EPA 8260C
o-Xylene	<0.26	ug/L	0.26	0.88	1		05/23/2020	15:22	RLD	EPA 8260C
p-Isopropyltoluene	<0.30	ug/L	0.30	1.1	1		05/23/2020	15:22	RLD	EPA 8260C
sec-Butylbenzene	<0.40	ug/L	0.40	1.2	1		05/23/2020	15:22	RLD	EPA 8260C
Styrene	<0.29	ug/L	0.29	0.95	1		05/23/2020	15:22	RLD	EPA 8260C
tert-Butylbenzene	<0.40	ug/L	0.40	1.2	1		05/23/2020	15:22	RLD	EPA 8260C
Tetrachloroethene	<0.27	ug/L	0.27	0.89	1		05/23/2020	15:22	RLD	EPA 8260C
Tetrahydrofuran	<3.0	ug/L	3.0	10	1		05/23/2020	15:22	RLD	EPA 8260C
Toluene	<0.21	ug/L	0.21	0.69	1		05/23/2020	15:22	RLD	EPA 8260C
trans-1,2-Dichloroethene	<0.30	ug/L	0.30	1.2	1		05/23/2020	15:22	RLD	EPA 8260C
trans-1,3-Dichloropropene	<0.23	ug/L	0.23	0.77	1		05/23/2020	15:22	RLD	EPA 8260C
Trichloroethene	<0.30	ug/L	0.30	1.1	1		05/23/2020	15:22	RLD	EPA 8260C
Trichlorofluoromethane	<0.40	ug/L	0.40	1.4	1		05/23/2020	15:22	RLD	EPA 8260C
Vinyl acetate	<5.0	ug/L	5.0	17	1		05/23/2020	15:22	RLD	EPA 8260C
Vinyl chloride	3.3	ug/L	0.14	0.46	1		05/23/2020	15:22	RLD	EPA 8260C
1,2 Dichloroethane-d4	102	% Recovery	89.0	111	1		05/23/2020	15:22	RLD	EPA 8260C
Bromofluorobenzene	101	% Recovery	83.0	111	1		05/23/2020	15:22	RLD	EPA 8260C
d8-Toluene	101	% Recovery	93.0	107	1		05/23/2020	15:22	RLD	EPA 8260C
Dibromofluoromethane	106	% Recovery	90.0	110	1		05/23/2020	15:22	RLD	EPA 8260C

Unless specifically stated to the contrary, soil/sediment/sludge sample results/LOD/LOQ/RLs were reported on a Dry Weight Basis

CT LAB#: 420812 Sample Description: P-25S

License/Well #: 01953/117

Sampled: 05/13/2020 1631

Analyte	Result	Units	LOD	LOQ	Dilution	Qualifier	Prep Date/Time	Analysis Date/Time	Analyst	Method
Field Results										
Color (Field)	NONE		N/A	N/A	1			05/13/2020 16:31	SUB	FIELD
Conductivity (Field)	669.0	umhos/cm	N/A	N/A	1			05/13/2020 16:31	SUB	FIELD
Groundwater Elevation (Field)	927.56	Feet MSL	N/A	N/A	1			05/13/2020 16:31	SUB	FIELD
Odor (Field)	NONE		N/A	N/A	1			05/13/2020 16:31	SUB	FIELD
pH (Field)	6.56	S.U.	N/A	N/A	1			05/13/2020 16:31	SUB	FIELD
Temperature (Field)	10.35	Deg. C	N/A	N/A	1			05/13/2020 16:31	SUB	FIELD
Turbidity (Field)	NONE		N/A	N/A	1			05/13/2020 16:31	SUB	FIELD
Organic Results										
1,1,1,2-Tetrachloroethane	<0.40	ug/L	0.40	1.4	1			05/23/2020 15:51	RLD	EPA 8260C
1,1,1-Trichloroethane	<0.29	ug/L	0.29	0.98	1			05/23/2020 15:51	RLD	EPA 8260C
1,1,2,2-Tetrachloroethane	<0.30	ug/L	0.30	1.1	1			05/23/2020 15:51	RLD	EPA 8260C
1,1,2-Trichloroethane	<0.30	ug/L	0.30	0.99	1	Q		05/23/2020 15:51	RLD	EPA 8260C
1,1-Dichloroethane	<0.30	ug/L	0.30	1.1	1			05/23/2020 15:51	RLD	EPA 8260C
1,1-Dichloroethene	<0.40	ug/L	0.40	1.2	1			05/23/2020 15:51	RLD	EPA 8260C
1,1-Dichloropropene	<0.30	ug/L	0.30	1.0	1			05/23/2020 15:51	RLD	EPA 8260C
1,2,3-Trichlorobenzene	<0.23	ug/L	0.23	0.77	1			05/23/2020 15:51	RLD	EPA 8260C
1,2,3-Trichloropropane	<0.30	ug/L	0.30	1.1	1			05/23/2020 15:51	RLD	EPA 8260C
1,2,4-Trichlorobenzene	<0.28	ug/L	0.28	0.93	1			05/23/2020 15:51	RLD	EPA 8260C
1,2,4-Trimethylbenzene	<0.29	ug/L	0.29	0.96	1			05/23/2020 15:51	RLD	EPA 8260C
1,2-Dibromo-3-chloropropane	<0.25	ug/L	0.25	0.82	1			05/23/2020 15:51	RLD	EPA 8260C
1,2-Dibromoethane	<0.30	ug/L	0.30	1.0	1			05/23/2020 15:51	RLD	EPA 8260C
1,2-Dichlorobenzene	<0.30	ug/L	0.30	1.1	1			05/23/2020 15:51	RLD	EPA 8260C
1,2-Dichloroethane	<0.24	ug/L	0.24	0.81	1			05/23/2020 15:51	RLD	EPA 8260C
1,2-Dichloropropane	<0.18	ug/L	0.18	0.61	1			05/23/2020 15:51	RLD	EPA 8260C
1,3,5-Trimethylbenzene	<0.27	ug/L	0.27	0.89	1			05/23/2020 15:51	RLD	EPA 8260C

Unless specifically stated to the contrary, soil/sediment/sludge sample results/LOD/LOQ/RLs were reported on a Dry Weight Basis

CT LAB#: 420812 Sample Description: P-25S

License/Well #: 01953/117

Sampled: 05/13/2020 1631

Analyte	Result	Units	LOD	LOQ	Dilution	Qualifier	Prep Date/Time	Analysis Date/Time	Analyst	Method
1,3-Dichlorobenzene	<0.26	ug/L	0.26	0.87	1		05/23/2020	15:51	RLD	EPA 8260C
1,3-Dichloropropane	<0.17	ug/L	0.17	0.57	1	Q	05/23/2020	15:51	RLD	EPA 8260C
1,4-Dichlorobenzene	<0.30	ug/L	0.30	1.1	1		05/23/2020	15:51	RLD	EPA 8260C
2,2-Dichloropropane	<0.30	ug/L	0.30	0.99	1		05/23/2020	15:51	RLD	EPA 8260C
2-Butanone	<2.6	ug/L	2.6	8.8	1		05/23/2020	15:51	RLD	EPA 8260C
2-Chlorotoluene	<0.25	ug/L	0.25	0.84	1		05/23/2020	15:51	RLD	EPA 8260C
2-Hexanone	<3.0	ug/L	3.0	10	1		05/23/2020	15:51	RLD	EPA 8260C
4-Chlorotoluene	<0.30	ug/L	0.30	1.1	1		05/23/2020	15:51	RLD	EPA 8260C
4-Methyl-2-pentanone	<2.2	ug/L	2.2	7.4	1		05/23/2020	15:51	RLD	EPA 8260C
Acetone	<4.0	ug/L	4.0	12	1		05/23/2020	15:51	RLD	EPA 8260C
Benzene	<0.40	ug/L	0.40	1.4	1		05/23/2020	15:51	RLD	EPA 8260C
Bromobenzene	<0.40	ug/L	0.40	1.3	1		05/23/2020	15:51	RLD	EPA 8260C
Bromochloromethane	<0.30	ug/L	0.30	1.0	1		05/23/2020	15:51	RLD	EPA 8260C
Bromodichloromethane	<0.29	ug/L	0.29	0.95	1		05/23/2020	15:51	RLD	EPA 8260C
Bromoform	<0.40	ug/L	0.40	1.3	1		05/23/2020	15:51	RLD	EPA 8260C
Bromomethane	<0.90	ug/L	0.90	3.1	1	Z	05/23/2020	15:51	RLD	EPA 8260C
Carbon disulfide	<0.60	ug/L	0.60	1.9	1		05/23/2020	15:51	RLD	EPA 8260C
Carbon tetrachloride	<0.30	ug/L	0.30	1.1	1		05/23/2020	15:51	RLD	EPA 8260C
Chlorobenzene	<0.30	ug/L	0.30	1.1	1		05/23/2020	15:51	RLD	EPA 8260C
Chloroethane	<0.50	ug/L	0.50	1.6	1		05/23/2020	15:51	RLD	EPA 8260C
Chloroform	<0.30	ug/L	0.30	1.2	1		05/23/2020	15:51	RLD	EPA 8260C
Chloromethane	<0.60	ug/L	0.60	2.1	1		05/23/2020	15:51	RLD	EPA 8260C
cis-1,2-Dichloroethene	<0.30	ug/L	0.30	1.1	1		05/23/2020	15:51	RLD	EPA 8260C
cis-1,3-Dichloropropene	<0.16	ug/L	0.16	0.54	1		05/23/2020	15:51	RLD	EPA 8260C
Dibromochloromethane	<0.30	ug/L	0.30	1.1	1		05/23/2020	15:51	RLD	EPA 8260C
Dibromomethane	<0.22	ug/L	0.22	0.73	1		05/23/2020	15:51	RLD	EPA 8260C
Dichlorodifluoromethane	<0.40	ug/L	0.40	1.3	1		05/23/2020	15:51	RLD	EPA 8260C

Unless specifically stated to the contrary, soil/sediment/sludge sample results/LOD/LOQ/RLs were reported on a Dry Weight Basis

CT LAB#: 420812 Sample Description: P-25S

License/Well #: 01953/117

Sampled: 05/13/2020 1631

Analyte	Result	Units	LOD	LOQ	Dilution	Qualifier	Prep Date/Time	Analysis Date/Time	Analyst	Method
Diisopropyl ether	<0.40	ug/L	0.40	1.3	1		05/23/2020 15:51	15:51	RLD	EPA 8260C
Ethylbenzene	<0.30	ug/L	0.30	1.1	1		05/23/2020 15:51	15:51	RLD	EPA 8260C
Hexachlorobutadiene	<0.40	ug/L	0.40	1.2	1		05/23/2020 15:51	15:51	RLD	EPA 8260C
Isopropylbenzene	<0.30	ug/L	0.30	1.1	1		05/23/2020 15:51	15:51	RLD	EPA 8260C
m & p-Xylene	<0.70	ug/L	0.70	2.4	1		05/23/2020 15:51	15:51	RLD	EPA 8260C
Methyl tert-butyl ether	<0.30	ug/L	0.30	1.1	1		05/23/2020 15:51	15:51	RLD	EPA 8260C
Methylene chloride	<0.40	ug/L	0.40	1.5	1		05/23/2020 15:51	15:51	RLD	EPA 8260C
n-Butylbenzene	<0.29	ug/L	0.29	0.98	1		05/23/2020 15:51	15:51	RLD	EPA 8260C
n-Propylbenzene	<0.30	ug/L	0.30	1.1	1		05/23/2020 15:51	15:51	RLD	EPA 8260C
Naphthalene	<0.30	ug/L	0.30	1.0	1		05/23/2020 15:51	15:51	RLD	EPA 8260C
o-Xylene	<0.26	ug/L	0.26	0.88	1		05/23/2020 15:51	15:51	RLD	EPA 8260C
p-Isopropyltoluene	<0.30	ug/L	0.30	1.1	1		05/23/2020 15:51	15:51	RLD	EPA 8260C
sec-Butylbenzene	<0.40	ug/L	0.40	1.2	1		05/23/2020 15:51	15:51	RLD	EPA 8260C
Styrene	<0.29	ug/L	0.29	0.95	1		05/23/2020 15:51	15:51	RLD	EPA 8260C
tert-Butylbenzene	<0.40	ug/L	0.40	1.2	1		05/23/2020 15:51	15:51	RLD	EPA 8260C
Tetrachloroethene	<0.27	ug/L	0.27	0.89	1		05/23/2020 15:51	15:51	RLD	EPA 8260C
Tetrahydrofuran	<3.0	ug/L	3.0	10	1		05/23/2020 15:51	15:51	RLD	EPA 8260C
Toluene	<0.21	ug/L	0.21	0.69	1		05/23/2020 15:51	15:51	RLD	EPA 8260C
trans-1,2-Dichloroethene	<0.30	ug/L	0.30	1.2	1		05/23/2020 15:51	15:51	RLD	EPA 8260C
trans-1,3-Dichloropropene	<0.23	ug/L	0.23	0.77	1		05/23/2020 15:51	15:51	RLD	EPA 8260C
Trichloroethene	<0.30	ug/L	0.30	1.1	1		05/23/2020 15:51	15:51	RLD	EPA 8260C
Trichlorofluoromethane	<0.40	ug/L	0.40	1.4	1		05/23/2020 15:51	15:51	RLD	EPA 8260C
Vinyl acetate	<5.0	ug/L	5.0	17	1		05/23/2020 15:51	15:51	RLD	EPA 8260C
Vinyl chloride	<0.14	ug/L	0.14	0.46	1		05/23/2020 15:51	15:51	RLD	EPA 8260C
1,2 Dichloroethane-d4	99	% Recovery	89.0	111	1		05/23/2020 15:51	15:51	RLD	EPA 8260C
Bromofluorobenzene	96	% Recovery	83.0	111	1		05/23/2020 15:51	15:51	RLD	EPA 8260C
d8-Toluene	100	% Recovery	93.0	107	1		05/23/2020 15:51	15:51	RLD	EPA 8260C

Unless specifically stated to the contrary, soil/sediment/sludge sample results/LOD/LOQ/RLs were reported on a Dry Weight Basis

CT LAB#: 420812	Sample Description: P-25S	License/Well #: 01953/117	Sampled: 05/13/2020 1631
-----------------	---------------------------	---------------------------	--------------------------

Analyte	Result	Units	LOD	LOQ	Dilution	Qualifier	Prep Date/Time	Analysis Date/Time	Analyst	Method
Dibromofluoromethane	104	% Recovery	90.0	110	1			05/23/2020 15:51	RLD	EPA 8260C

CT LAB#: 420813 Sample Description: P-25D

License/Well #: 01953/118

Sampled: 05/13/2020 1618

Analyte	Result	Units	LOD	LOQ	Dilution	Qualifier	Prep Date/Time	Analysis Date/Time	Analyst	Method
Field Results										
Color (Field)	NONE		N/A	N/A	1			05/13/2020 16:18	SUB	FIELD
Conductivity (Field)	841.3	umhos/cm	N/A	N/A	1			05/13/2020 16:18	SUB	FIELD
Groundwater Elevation (Field)	924.29	Feet MSL	N/A	N/A	1			05/13/2020 16:18	SUB	FIELD
Odor (Field)	NONE		N/A	N/A	1			05/13/2020 16:18	SUB	FIELD
pH (Field)	7.05	S.U.	N/A	N/A	1			05/13/2020 16:18	SUB	FIELD
Temperature (Field)	11.96	Deg. C	N/A	N/A	1			05/13/2020 16:18	SUB	FIELD
Turbidity (Field)	NONE		N/A	N/A	1			05/13/2020 16:18	SUB	FIELD
Organic Results										
1,1,1,2-Tetrachloroethane	<0.40	ug/L	0.40	1.4	1			05/23/2020 16:20	RLD	EPA 8260C
1,1,1-Trichloroethane	<0.29	ug/L	0.29	0.98	1			05/23/2020 16:20	RLD	EPA 8260C
1,1,2,2-Tetrachloroethane	<0.30	ug/L	0.30	1.1	1			05/23/2020 16:20	RLD	EPA 8260C
1,1,2-Trichloroethane	<0.30	ug/L	0.30	0.99	1	Q		05/23/2020 16:20	RLD	EPA 8260C
1,1-Dichloroethane	<0.30	ug/L	0.30	1.1	1			05/23/2020 16:20	RLD	EPA 8260C
1,1-Dichloroethene	<0.40	ug/L	0.40	1.2	1			05/23/2020 16:20	RLD	EPA 8260C
1,1-Dichloropropene	<0.30	ug/L	0.30	1.0	1			05/23/2020 16:20	RLD	EPA 8260C
1,2,3-Trichlorobenzene	<0.23	ug/L	0.23	0.77	1			05/23/2020 16:20	RLD	EPA 8260C
1,2,3-Trichloropropane	<0.30	ug/L	0.30	1.1	1			05/23/2020 16:20	RLD	EPA 8260C
1,2,4-Trichlorobenzene	<0.28	ug/L	0.28	0.93	1			05/23/2020 16:20	RLD	EPA 8260C
1,2,4-Trimethylbenzene	<0.29	ug/L	0.29	0.96	1			05/23/2020 16:20	RLD	EPA 8260C
1,2-Dibromo-3-chloropropane	<0.25	ug/L	0.25	0.82	1			05/23/2020 16:20	RLD	EPA 8260C
1,2-Dibromoethane	<0.30	ug/L	0.30	1.0	1			05/23/2020 16:20	RLD	EPA 8260C
1,2-Dichlorobenzene	<0.30	ug/L	0.30	1.1	1			05/23/2020 16:20	RLD	EPA 8260C
1,2-Dichloroethane	<0.24	ug/L	0.24	0.81	1			05/23/2020 16:20	RLD	EPA 8260C
1,2-Dichloropropane	<0.18	ug/L	0.18	0.61	1			05/23/2020 16:20	RLD	EPA 8260C
1,3,5-Trimethylbenzene	<0.27	ug/L	0.27	0.89	1			05/23/2020 16:20	RLD	EPA 8260C

Unless specifically stated to the contrary, soil/sediment/sludge sample results/LOD/LOQ/RLs were reported on a Dry Weight Basis

CT LAB#: 420813 Sample Description: P-25D

License/Well #: 01953/118

Sampled: 05/13/2020 1618

Analyte	Result	Units	LOD	LOQ	Dilution	Qualifier	Prep Date/Time	Analysis Date/Time	Analyst	Method
1,3-Dichlorobenzene	<0.26	ug/L	0.26	0.87	1		05/23/2020 16:20	16:20	RLD	EPA 8260C
1,3-Dichloropropane	<0.17	ug/L	0.17	0.57	1	Q	05/23/2020 16:20	16:20	RLD	EPA 8260C
1,4-Dichlorobenzene	<0.30	ug/L	0.30	1.1	1		05/23/2020 16:20	16:20	RLD	EPA 8260C
2,2-Dichloropropane	<0.30	ug/L	0.30	0.99	1		05/23/2020 16:20	16:20	RLD	EPA 8260C
2-Butanone	<2.6	ug/L	2.6	8.8	1		05/23/2020 16:20	16:20	RLD	EPA 8260C
2-Chlorotoluene	<0.25	ug/L	0.25	0.84	1		05/23/2020 16:20	16:20	RLD	EPA 8260C
2-Hexanone	<3.0	ug/L	3.0	10	1		05/23/2020 16:20	16:20	RLD	EPA 8260C
4-Chlorotoluene	<0.30	ug/L	0.30	1.1	1		05/23/2020 16:20	16:20	RLD	EPA 8260C
4-Methyl-2-pentanone	<2.2	ug/L	2.2	7.4	1		05/23/2020 16:20	16:20	RLD	EPA 8260C
Acetone	<4.0	ug/L	4.0	12	1		05/23/2020 16:20	16:20	RLD	EPA 8260C
Benzene	<0.40	ug/L	0.40	1.4	1		05/23/2020 16:20	16:20	RLD	EPA 8260C
Bromobenzene	<0.40	ug/L	0.40	1.3	1		05/23/2020 16:20	16:20	RLD	EPA 8260C
Bromochloromethane	<0.30	ug/L	0.30	1.0	1		05/23/2020 16:20	16:20	RLD	EPA 8260C
Bromodichloromethane	<0.29	ug/L	0.29	0.95	1		05/23/2020 16:20	16:20	RLD	EPA 8260C
Bromoform	<0.40	ug/L	0.40	1.3	1		05/23/2020 16:20	16:20	RLD	EPA 8260C
Bromomethane	<0.90	ug/L	0.90	3.1	1	Z	05/23/2020 16:20	16:20	RLD	EPA 8260C
Carbon disulfide	<0.60	ug/L	0.60	1.9	1		05/23/2020 16:20	16:20	RLD	EPA 8260C
Carbon tetrachloride	<0.30	ug/L	0.30	1.1	1		05/23/2020 16:20	16:20	RLD	EPA 8260C
Chlorobenzene	<0.30	ug/L	0.30	1.1	1		05/23/2020 16:20	16:20	RLD	EPA 8260C
Chloroethane	<0.50	ug/L	0.50	1.6	1		05/23/2020 16:20	16:20	RLD	EPA 8260C
Chloroform	<0.30	ug/L	0.30	1.2	1		05/23/2020 16:20	16:20	RLD	EPA 8260C
Chloromethane	<0.60	ug/L	0.60	2.1	1		05/23/2020 16:20	16:20	RLD	EPA 8260C
cis-1,2-Dichloroethene	<0.30	ug/L	0.30	1.1	1		05/23/2020 16:20	16:20	RLD	EPA 8260C
cis-1,3-Dichloropropene	<0.16	ug/L	0.16	0.54	1		05/23/2020 16:20	16:20	RLD	EPA 8260C
Dibromochloromethane	<0.30	ug/L	0.30	1.1	1		05/23/2020 16:20	16:20	RLD	EPA 8260C
Dibromomethane	<0.22	ug/L	0.22	0.73	1		05/23/2020 16:20	16:20	RLD	EPA 8260C
Dichlorodifluoromethane	<0.40	ug/L	0.40	1.3	1		05/23/2020 16:20	16:20	RLD	EPA 8260C

Unless specifically stated to the contrary, soil/sediment/sludge sample results/LOD/LOQ/RLs were reported on a Dry Weight Basis

CT LAB#: 420813 Sample Description: P-25D

License/Well #: 01953/118

Sampled: 05/13/2020 1618

Analyte	Result	Units	LOD	LOQ	Dilution	Qualifier	Prep Date/Time	Analysis Date/Time	Analyst	Method
Diisopropyl ether	<0.40	ug/L	0.40	1.3	1			05/23/2020 16:20	RLD	EPA 8260C
Ethylbenzene	<0.30	ug/L	0.30	1.1	1			05/23/2020 16:20	RLD	EPA 8260C
Hexachlorobutadiene	<0.40	ug/L	0.40	1.2	1			05/23/2020 16:20	RLD	EPA 8260C
Isopropylbenzene	<0.30	ug/L	0.30	1.1	1			05/23/2020 16:20	RLD	EPA 8260C
m & p-Xylene	<0.70	ug/L	0.70	2.4	1			05/23/2020 16:20	RLD	EPA 8260C
Methyl tert-butyl ether	<0.30	ug/L	0.30	1.1	1			05/23/2020 16:20	RLD	EPA 8260C
Methylene chloride	<0.40	ug/L	0.40	1.5	1			05/23/2020 16:20	RLD	EPA 8260C
n-Butylbenzene	<0.29	ug/L	0.29	0.98	1			05/23/2020 16:20	RLD	EPA 8260C
n-Propylbenzene	<0.30	ug/L	0.30	1.1	1			05/23/2020 16:20	RLD	EPA 8260C
Naphthalene	<0.30	ug/L	0.30	1.0	1			05/23/2020 16:20	RLD	EPA 8260C
o-Xylene	<0.26	ug/L	0.26	0.88	1			05/23/2020 16:20	RLD	EPA 8260C
p-Isopropyltoluene	<0.30	ug/L	0.30	1.1	1			05/23/2020 16:20	RLD	EPA 8260C
sec-Butylbenzene	<0.40	ug/L	0.40	1.2	1			05/23/2020 16:20	RLD	EPA 8260C
Styrene	<0.29	ug/L	0.29	0.95	1			05/23/2020 16:20	RLD	EPA 8260C
tert-Butylbenzene	<0.40	ug/L	0.40	1.2	1			05/23/2020 16:20	RLD	EPA 8260C
Tetrachloroethene	<0.27	ug/L	0.27	0.89	1			05/23/2020 16:20	RLD	EPA 8260C
Tetrahydrofuran	<3.0	ug/L	3.0	10	1			05/23/2020 16:20	RLD	EPA 8260C
Toluene	<0.21	ug/L	0.21	0.69	1			05/23/2020 16:20	RLD	EPA 8260C
trans-1,2-Dichloroethene	<0.30	ug/L	0.30	1.2	1			05/23/2020 16:20	RLD	EPA 8260C
trans-1,3-Dichloropropene	<0.23	ug/L	0.23	0.77	1			05/23/2020 16:20	RLD	EPA 8260C
Trichloroethene	<0.30	ug/L	0.30	1.1	1			05/23/2020 16:20	RLD	EPA 8260C
Trichlorofluoromethane	<0.40	ug/L	0.40	1.4	1			05/23/2020 16:20	RLD	EPA 8260C
Vinyl acetate	<5.0	ug/L	5.0	17	1			05/23/2020 16:20	RLD	EPA 8260C
Vinyl chloride	0.15	ug/L	0.14 *	0.46	1			05/23/2020 16:20	RLD	EPA 8260C
1,2 Dichloroethane-d4	97	% Recovery	89.0	111	1			05/23/2020 16:20	RLD	EPA 8260C
Bromofluorobenzene	98	% Recovery	83.0	111	1			05/23/2020 16:20	RLD	EPA 8260C
d8-Toluene	102	% Recovery	93.0	107	1			05/23/2020 16:20	RLD	EPA 8260C

Unless specifically stated to the contrary, soil/sediment/sludge sample results/LOD/LOQ/RLs were reported on a Dry Weight Basis

CT LAB#: 420813	Sample Description: P-25D	License/Well #: 01953/118	Sampled: 05/13/2020 1618
-----------------	---------------------------	---------------------------	--------------------------

Analyte	Result	Units	LOD	LOQ	Dilution	Qualifier	Prep Date/Time	Analysis Date/Time	Analyst	Method
Dibromofluoromethane	105	% Recovery	90.0	110	1			05/23/2020 16:20	RLD	EPA 8260C

CT LAB#: 420814 Sample Description: P-25BR

License/Well #: 01953/119

Sampled: 05/13/2020 1651

Analyte	Result	Units	LOD	LOQ	Dilution	Qualifier	Prep Date/Time	Analysis Date/Time	Analyst	Method
Field Results										
Color (Field)	NONE		N/A	N/A	1			05/13/2020 16:51	SUB	FIELD
Conductivity (Field)	669.1	umhos/cm	N/A	N/A	1			05/13/2020 16:51	SUB	FIELD
Groundwater Elevation (Field)	924.71	Feet MSL	N/A	N/A	1			05/13/2020 16:51	SUB	FIELD
Odor (Field)	NONE		N/A	N/A	1			05/13/2020 16:51	SUB	FIELD
pH (Field)	7.29	S.U.	N/A	N/A	1			05/13/2020 16:51	SUB	FIELD
Temperature (Field)	11.64	Deg. C	N/A	N/A	1			05/13/2020 16:51	SUB	FIELD
Turbidity (Field)	NONE		N/A	N/A	1			05/13/2020 16:51	SUB	FIELD
Organic Results										
1,1,1,2-Tetrachloroethane	<0.40	ug/L	0.40	1.4	1			05/23/2020 16:49	RLD	EPA 8260C
1,1,1-Trichloroethane	<0.29	ug/L	0.29	0.98	1			05/23/2020 16:49	RLD	EPA 8260C
1,1,2,2-Tetrachloroethane	<0.30	ug/L	0.30	1.1	1			05/23/2020 16:49	RLD	EPA 8260C
1,1,2-Trichloroethane	<0.30	ug/L	0.30	0.99	1	Q		05/23/2020 16:49	RLD	EPA 8260C
1,1-Dichloroethane	<0.30	ug/L	0.30	1.1	1			05/23/2020 16:49	RLD	EPA 8260C
1,1-Dichloroethene	<0.40	ug/L	0.40	1.2	1			05/23/2020 16:49	RLD	EPA 8260C
1,1-Dichloropropene	<0.30	ug/L	0.30	1.0	1			05/23/2020 16:49	RLD	EPA 8260C
1,2,3-Trichlorobenzene	<0.23	ug/L	0.23	0.77	1			05/23/2020 16:49	RLD	EPA 8260C
1,2,3-Trichloropropane	<0.30	ug/L	0.30	1.1	1			05/23/2020 16:49	RLD	EPA 8260C
1,2,4-Trichlorobenzene	<0.28	ug/L	0.28	0.93	1			05/23/2020 16:49	RLD	EPA 8260C
1,2,4-Trimethylbenzene	<0.29	ug/L	0.29	0.96	1			05/23/2020 16:49	RLD	EPA 8260C
1,2-Dibromo-3-chloropropane	<0.25	ug/L	0.25	0.82	1			05/23/2020 16:49	RLD	EPA 8260C
1,2-Dibromoethane	<0.30	ug/L	0.30	1.0	1			05/23/2020 16:49	RLD	EPA 8260C
1,2-Dichlorobenzene	<0.30	ug/L	0.30	1.1	1			05/23/2020 16:49	RLD	EPA 8260C
1,2-Dichloroethane	<0.24	ug/L	0.24	0.81	1			05/23/2020 16:49	RLD	EPA 8260C
1,2-Dichloropropane	<0.18	ug/L	0.18	0.61	1			05/23/2020 16:49	RLD	EPA 8260C
1,3,5-Trimethylbenzene	<0.27	ug/L	0.27	0.89	1			05/23/2020 16:49	RLD	EPA 8260C

Unless specifically stated to the contrary, soil/sediment/sludge sample results/LOD/LOQ/RLs were reported on a Dry Weight Basis

CT LAB#: 420814 Sample Description: P-25BR

License/Well #: 01953/119

Sampled: 05/13/2020 1651

Analyte	Result	Units	LOD	LOQ	Dilution	Qualifier	Prep Date/Time	Analysis Date/Time	Analyst	Method
1,3-Dichlorobenzene	<0.26	ug/L	0.26	0.87	1		05/23/2020 16:49	16:49	RLD	EPA 8260C
1,3-Dichloropropane	<0.17	ug/L	0.17	0.57	1	Q	05/23/2020 16:49	16:49	RLD	EPA 8260C
1,4-Dichlorobenzene	<0.30	ug/L	0.30	1.1	1		05/23/2020 16:49	16:49	RLD	EPA 8260C
2,2-Dichloropropane	<0.30	ug/L	0.30	0.99	1		05/23/2020 16:49	16:49	RLD	EPA 8260C
2-Butanone	<2.6	ug/L	2.6	8.8	1		05/23/2020 16:49	16:49	RLD	EPA 8260C
2-Chlorotoluene	<0.25	ug/L	0.25	0.84	1		05/23/2020 16:49	16:49	RLD	EPA 8260C
2-Hexanone	<3.0	ug/L	3.0	10	1		05/23/2020 16:49	16:49	RLD	EPA 8260C
4-Chlorotoluene	<0.30	ug/L	0.30	1.1	1		05/23/2020 16:49	16:49	RLD	EPA 8260C
4-Methyl-2-pentanone	<2.2	ug/L	2.2	7.4	1		05/23/2020 16:49	16:49	RLD	EPA 8260C
Acetone	<4.0	ug/L	4.0	12	1		05/23/2020 16:49	16:49	RLD	EPA 8260C
Benzene	<0.40	ug/L	0.40	1.4	1		05/23/2020 16:49	16:49	RLD	EPA 8260C
Bromobenzene	<0.40	ug/L	0.40	1.3	1		05/23/2020 16:49	16:49	RLD	EPA 8260C
Bromochloromethane	<0.30	ug/L	0.30	1.0	1		05/23/2020 16:49	16:49	RLD	EPA 8260C
Bromodichloromethane	<0.29	ug/L	0.29	0.95	1		05/23/2020 16:49	16:49	RLD	EPA 8260C
Bromoform	<0.40	ug/L	0.40	1.3	1		05/23/2020 16:49	16:49	RLD	EPA 8260C
Bromomethane	<0.90	ug/L	0.90	3.1	1	Z	05/23/2020 16:49	16:49	RLD	EPA 8260C
Carbon disulfide	<0.60	ug/L	0.60	1.9	1		05/23/2020 16:49	16:49	RLD	EPA 8260C
Carbon tetrachloride	<0.30	ug/L	0.30	1.1	1		05/23/2020 16:49	16:49	RLD	EPA 8260C
Chlorobenzene	<0.30	ug/L	0.30	1.1	1		05/23/2020 16:49	16:49	RLD	EPA 8260C
Chloroethane	<0.50	ug/L	0.50	1.6	1		05/23/2020 16:49	16:49	RLD	EPA 8260C
Chloroform	<0.30	ug/L	0.30	1.2	1		05/23/2020 16:49	16:49	RLD	EPA 8260C
Chloromethane	<0.60	ug/L	0.60	2.1	1		05/23/2020 16:49	16:49	RLD	EPA 8260C
cis-1,2-Dichloroethene	<0.30	ug/L	0.30	1.1	1		05/23/2020 16:49	16:49	RLD	EPA 8260C
cis-1,3-Dichloropropene	<0.16	ug/L	0.16	0.54	1		05/23/2020 16:49	16:49	RLD	EPA 8260C
Dibromochloromethane	<0.30	ug/L	0.30	1.1	1		05/23/2020 16:49	16:49	RLD	EPA 8260C
Dibromomethane	<0.22	ug/L	0.22	0.73	1		05/23/2020 16:49	16:49	RLD	EPA 8260C
Dichlorodifluoromethane	0.73	ug/L	0.40 *	1.3	1		05/23/2020 16:49	16:49	RLD	EPA 8260C

Unless specifically stated to the contrary, soil/sediment/sludge sample results/LOD/LOQ/RLs were reported on a Dry Weight Basis

CT LAB#: 420814 Sample Description: P-25BR

License/Well #: 01953/119

Sampled: 05/13/2020 1651

Analyte	Result	Units	LOD	LOQ	Dilution	Qualifier	Prep Date/Time	Analysis Date/Time	Analyst	Method
Diisopropyl ether	<0.40	ug/L	0.40	1.3	1		05/23/2020 16:49	16:49	RLD	EPA 8260C
Ethylbenzene	<0.30	ug/L	0.30	1.1	1		05/23/2020 16:49	16:49	RLD	EPA 8260C
Hexachlorobutadiene	<0.40	ug/L	0.40	1.2	1		05/23/2020 16:49	16:49	RLD	EPA 8260C
Isopropylbenzene	<0.30	ug/L	0.30	1.1	1		05/23/2020 16:49	16:49	RLD	EPA 8260C
m & p-Xylene	<0.70	ug/L	0.70	2.4	1		05/23/2020 16:49	16:49	RLD	EPA 8260C
Methyl tert-butyl ether	<0.30	ug/L	0.30	1.1	1		05/23/2020 16:49	16:49	RLD	EPA 8260C
Methylene chloride	<0.40	ug/L	0.40	1.5	1		05/23/2020 16:49	16:49	RLD	EPA 8260C
n-Butylbenzene	<0.29	ug/L	0.29	0.98	1		05/23/2020 16:49	16:49	RLD	EPA 8260C
n-Propylbenzene	<0.30	ug/L	0.30	1.1	1		05/23/2020 16:49	16:49	RLD	EPA 8260C
Naphthalene	<0.30	ug/L	0.30	1.0	1		05/23/2020 16:49	16:49	RLD	EPA 8260C
o-Xylene	<0.26	ug/L	0.26	0.88	1		05/23/2020 16:49	16:49	RLD	EPA 8260C
p-Isopropyltoluene	<0.30	ug/L	0.30	1.1	1		05/23/2020 16:49	16:49	RLD	EPA 8260C
sec-Butylbenzene	<0.40	ug/L	0.40	1.2	1		05/23/2020 16:49	16:49	RLD	EPA 8260C
Styrene	<0.29	ug/L	0.29	0.95	1		05/23/2020 16:49	16:49	RLD	EPA 8260C
tert-Butylbenzene	<0.40	ug/L	0.40	1.2	1		05/23/2020 16:49	16:49	RLD	EPA 8260C
Tetrachloroethene	1.4	ug/L	0.27	0.89	1		05/23/2020 16:49	16:49	RLD	EPA 8260C
Tetrahydrofuran	<3.0	ug/L	3.0	10	1		05/23/2020 16:49	16:49	RLD	EPA 8260C
Toluene	<0.21	ug/L	0.21	0.69	1		05/23/2020 16:49	16:49	RLD	EPA 8260C
trans-1,2-Dichloroethene	<0.30	ug/L	0.30	1.2	1		05/23/2020 16:49	16:49	RLD	EPA 8260C
trans-1,3-Dichloropropene	<0.23	ug/L	0.23	0.77	1		05/23/2020 16:49	16:49	RLD	EPA 8260C
Trichloroethene	<0.30	ug/L	0.30	1.1	1		05/23/2020 16:49	16:49	RLD	EPA 8260C
Trichlorofluoromethane	<0.40	ug/L	0.40	1.4	1		05/23/2020 16:49	16:49	RLD	EPA 8260C
Vinyl acetate	<5.0	ug/L	5.0	17	1		05/23/2020 16:49	16:49	RLD	EPA 8260C
Vinyl chloride	<0.14	ug/L	0.14	0.46	1		05/23/2020 16:49	16:49	RLD	EPA 8260C
1,2 Dichloroethane-d4	101	% Recovery	89.0	111	1		05/23/2020 16:49	16:49	RLD	EPA 8260C
Bromofluorobenzene	103	% Recovery	83.0	111	1		05/23/2020 16:49	16:49	RLD	EPA 8260C
d8-Toluene	101	% Recovery	93.0	107	1		05/23/2020 16:49	16:49	RLD	EPA 8260C

Unless specifically stated to the contrary, soil/sediment/sludge sample results/LOD/LOQ/RLs were reported on a Dry Weight Basis

CT LAB#: 420814	Sample Description: P-25BR	License/Well #: 01953/119	Sampled: 05/13/2020 1651
-----------------	----------------------------	---------------------------	--------------------------

Analyte	Result	Units	LOD	LOQ	Dilution	Qualifier	Prep Date/Time	Analysis Date/Time	Analyst	Method
Dibromofluoromethane	105	% Recovery	90.0	110	1			05/23/2020 16:49	RLD	EPA 8260C

CT LAB#: 420815 Sample Description: P-31S

License/Well #: 01953/148

Sampled: 05/15/2020 1146

Analyte	Result	Units	LOD	LOQ	Dilution	Qualifier	Prep Date/Time	Analysis Date/Time	Analyst	Method
Field Results										
Color (Field)	NONE		N/A	N/A	1			05/15/2020 11:46	SUB	FIELD
Conductivity (Field)	427.9	umhos/cm	N/A	N/A	1			05/15/2020 11:46	SUB	FIELD
Groundwater Elevation (Field)	912.15	Feet MSL	N/A	N/A	1			05/15/2020 11:46	SUB	FIELD
Odor (Field)	NONE		N/A	N/A	1			05/15/2020 11:46	SUB	FIELD
pH (Field)	8.19	S.U.	N/A	N/A	1			05/15/2020 11:46	SUB	FIELD
Temperature (Field)	11.56	Deg. C	N/A	N/A	1			05/15/2020 11:46	SUB	FIELD
Turbidity (Field)	NONE		N/A	N/A	1			05/15/2020 11:46	SUB	FIELD
Organic Results										
1,1,1,2-Tetrachloroethane	<0.40	ug/L	0.40	1.4	1			05/23/2020 17:18	RLD	EPA 8260C
1,1,1-Trichloroethane	<0.29	ug/L	0.29	0.98	1			05/23/2020 17:18	RLD	EPA 8260C
1,1,2,2-Tetrachloroethane	<0.30	ug/L	0.30	1.1	1			05/23/2020 17:18	RLD	EPA 8260C
1,1,2-Trichloroethane	<0.30	ug/L	0.30	0.99	1	Q		05/23/2020 17:18	RLD	EPA 8260C
1,1-Dichloroethane	<0.30	ug/L	0.30	1.1	1			05/23/2020 17:18	RLD	EPA 8260C
1,1-Dichloroethene	<0.40	ug/L	0.40	1.2	1			05/23/2020 17:18	RLD	EPA 8260C
1,1-Dichloropropene	<0.30	ug/L	0.30	1.0	1			05/23/2020 17:18	RLD	EPA 8260C
1,2,3-Trichlorobenzene	<0.23	ug/L	0.23	0.77	1			05/23/2020 17:18	RLD	EPA 8260C
1,2,3-Trichloropropane	<0.30	ug/L	0.30	1.1	1			05/23/2020 17:18	RLD	EPA 8260C
1,2,4-Trichlorobenzene	<0.28	ug/L	0.28	0.93	1			05/23/2020 17:18	RLD	EPA 8260C
1,2,4-Trimethylbenzene	<0.29	ug/L	0.29	0.96	1			05/23/2020 17:18	RLD	EPA 8260C
1,2-Dibromo-3-chloropropane	<0.25	ug/L	0.25	0.82	1			05/23/2020 17:18	RLD	EPA 8260C
1,2-Dibromoethane	<0.30	ug/L	0.30	1.0	1			05/23/2020 17:18	RLD	EPA 8260C
1,2-Dichlorobenzene	<0.30	ug/L	0.30	1.1	1			05/23/2020 17:18	RLD	EPA 8260C
1,2-Dichloroethane	<0.24	ug/L	0.24	0.81	1			05/23/2020 17:18	RLD	EPA 8260C
1,2-Dichloropropane	<0.18	ug/L	0.18	0.61	1			05/23/2020 17:18	RLD	EPA 8260C
1,3,5-Trimethylbenzene	<0.27	ug/L	0.27	0.89	1			05/23/2020 17:18	RLD	EPA 8260C

Unless specifically stated to the contrary, soil/sediment/sludge sample results/LOD/LOQ/RLs were reported on a Dry Weight Basis

CT LAB#: 420815 Sample Description: P-31S

License/Well #: 01953/148

Sampled: 05/15/2020 1146

Analyte	Result	Units	LOD	LOQ	Dilution	Qualifier	Prep Date/Time	Analysis Date/Time	Analyst	Method
1,3-Dichlorobenzene	<0.26	ug/L	0.26	0.87	1		05/23/2020 17:18	17:18	RLD	EPA 8260C
1,3-Dichloropropane	<0.17	ug/L	0.17	0.57	1	Q	05/23/2020 17:18	17:18	RLD	EPA 8260C
1,4-Dichlorobenzene	<0.30	ug/L	0.30	1.1	1		05/23/2020 17:18	17:18	RLD	EPA 8260C
2,2-Dichloropropane	<0.30	ug/L	0.30	0.99	1		05/23/2020 17:18	17:18	RLD	EPA 8260C
2-Butanone	<2.6	ug/L	2.6	8.8	1		05/23/2020 17:18	17:18	RLD	EPA 8260C
2-Chlorotoluene	<0.25	ug/L	0.25	0.84	1		05/23/2020 17:18	17:18	RLD	EPA 8260C
2-Hexanone	<3.0	ug/L	3.0	10	1		05/23/2020 17:18	17:18	RLD	EPA 8260C
4-Chlorotoluene	<0.30	ug/L	0.30	1.1	1		05/23/2020 17:18	17:18	RLD	EPA 8260C
4-Methyl-2-pentanone	<2.2	ug/L	2.2	7.4	1		05/23/2020 17:18	17:18	RLD	EPA 8260C
Acetone	<4.0	ug/L	4.0	12	1		05/23/2020 17:18	17:18	RLD	EPA 8260C
Benzene	<0.40	ug/L	0.40	1.4	1		05/23/2020 17:18	17:18	RLD	EPA 8260C
Bromobenzene	<0.40	ug/L	0.40	1.3	1		05/23/2020 17:18	17:18	RLD	EPA 8260C
Bromochloromethane	<0.30	ug/L	0.30	1.0	1		05/23/2020 17:18	17:18	RLD	EPA 8260C
Bromodichloromethane	<0.29	ug/L	0.29	0.95	1		05/23/2020 17:18	17:18	RLD	EPA 8260C
Bromoform	<0.40	ug/L	0.40	1.3	1		05/23/2020 17:18	17:18	RLD	EPA 8260C
Bromomethane	<0.90	ug/L	0.90	3.1	1	Z	05/23/2020 17:18	17:18	RLD	EPA 8260C
Carbon disulfide	<0.60	ug/L	0.60	1.9	1		05/23/2020 17:18	17:18	RLD	EPA 8260C
Carbon tetrachloride	<0.30	ug/L	0.30	1.1	1		05/23/2020 17:18	17:18	RLD	EPA 8260C
Chlorobenzene	<0.30	ug/L	0.30	1.1	1		05/23/2020 17:18	17:18	RLD	EPA 8260C
Chloroethane	<0.50	ug/L	0.50	1.6	1		05/23/2020 17:18	17:18	RLD	EPA 8260C
Chloroform	<0.30	ug/L	0.30	1.2	1		05/23/2020 17:18	17:18	RLD	EPA 8260C
Chloromethane	<0.60	ug/L	0.60	2.1	1		05/23/2020 17:18	17:18	RLD	EPA 8260C
cis-1,2-Dichloroethene	<0.30	ug/L	0.30	1.1	1		05/23/2020 17:18	17:18	RLD	EPA 8260C
cis-1,3-Dichloropropene	<0.16	ug/L	0.16	0.54	1		05/23/2020 17:18	17:18	RLD	EPA 8260C
Dibromochloromethane	<0.30	ug/L	0.30	1.1	1		05/23/2020 17:18	17:18	RLD	EPA 8260C
Dibromomethane	<0.22	ug/L	0.22	0.73	1		05/23/2020 17:18	17:18	RLD	EPA 8260C
Dichlorodifluoromethane	<0.40	ug/L	0.40	1.3	1		05/23/2020 17:18	17:18	RLD	EPA 8260C

Unless specifically stated to the contrary, soil/sediment/sludge sample results/LOD/LOQ/RLs were reported on a Dry Weight Basis

CT LAB#: 420815 Sample Description: P-31S

License/Well #: 01953/148

Sampled: 05/15/2020 1146

Analyte	Result	Units	LOD	LOQ	Dilution	Qualifier	Prep Date/Time	Analysis Date/Time	Analyst	Method
Diisopropyl ether	<0.40	ug/L	0.40	1.3	1		05/23/2020 17:18	17:18	RLD	EPA 8260C
Ethylbenzene	<0.30	ug/L	0.30	1.1	1		05/23/2020 17:18	17:18	RLD	EPA 8260C
Hexachlorobutadiene	<0.40	ug/L	0.40	1.2	1		05/23/2020 17:18	17:18	RLD	EPA 8260C
Isopropylbenzene	<0.30	ug/L	0.30	1.1	1		05/23/2020 17:18	17:18	RLD	EPA 8260C
m & p-Xylene	<0.70	ug/L	0.70	2.4	1		05/23/2020 17:18	17:18	RLD	EPA 8260C
Methyl tert-butyl ether	<0.30	ug/L	0.30	1.1	1		05/23/2020 17:18	17:18	RLD	EPA 8260C
Methylene chloride	<0.40	ug/L	0.40	1.5	1		05/23/2020 17:18	17:18	RLD	EPA 8260C
n-Butylbenzene	<0.29	ug/L	0.29	0.98	1		05/23/2020 17:18	17:18	RLD	EPA 8260C
n-Propylbenzene	<0.30	ug/L	0.30	1.1	1		05/23/2020 17:18	17:18	RLD	EPA 8260C
Naphthalene	<0.30	ug/L	0.30	1.0	1		05/23/2020 17:18	17:18	RLD	EPA 8260C
o-Xylene	<0.26	ug/L	0.26	0.88	1		05/23/2020 17:18	17:18	RLD	EPA 8260C
p-Isopropyltoluene	<0.30	ug/L	0.30	1.1	1		05/23/2020 17:18	17:18	RLD	EPA 8260C
sec-Butylbenzene	<0.40	ug/L	0.40	1.2	1		05/23/2020 17:18	17:18	RLD	EPA 8260C
Styrene	<0.29	ug/L	0.29	0.95	1		05/23/2020 17:18	17:18	RLD	EPA 8260C
tert-Butylbenzene	<0.40	ug/L	0.40	1.2	1		05/23/2020 17:18	17:18	RLD	EPA 8260C
Tetrachloroethene	<0.27	ug/L	0.27	0.89	1		05/23/2020 17:18	17:18	RLD	EPA 8260C
Tetrahydrofuran	<3.0	ug/L	3.0	10	1		05/23/2020 17:18	17:18	RLD	EPA 8260C
Toluene	<0.21	ug/L	0.21	0.69	1		05/23/2020 17:18	17:18	RLD	EPA 8260C
trans-1,2-Dichloroethene	<0.30	ug/L	0.30	1.2	1		05/23/2020 17:18	17:18	RLD	EPA 8260C
trans-1,3-Dichloropropene	<0.23	ug/L	0.23	0.77	1		05/23/2020 17:18	17:18	RLD	EPA 8260C
Trichloroethene	<0.30	ug/L	0.30	1.1	1		05/23/2020 17:18	17:18	RLD	EPA 8260C
Trichlorofluoromethane	<0.40	ug/L	0.40	1.4	1		05/23/2020 17:18	17:18	RLD	EPA 8260C
Vinyl acetate	<5.0	ug/L	5.0	17	1		05/23/2020 17:18	17:18	RLD	EPA 8260C
Vinyl chloride	<0.14	ug/L	0.14	0.46	1		05/23/2020 17:18	17:18	RLD	EPA 8260C
1,2 Dichloroethane-d4	100	% Recovery	89.0	111	1		05/23/2020 17:18	17:18	RLD	EPA 8260C
Bromofluorobenzene	98	% Recovery	83.0	111	1		05/23/2020 17:18	17:18	RLD	EPA 8260C
d8-Toluene	102	% Recovery	93.0	107	1		05/23/2020 17:18	17:18	RLD	EPA 8260C

Unless specifically stated to the contrary, soil/sediment/sludge sample results/LOD/LOQ/RLs were reported on a Dry Weight Basis

CT LAB#: 420815	Sample Description: P-31S	License/Well #: 01953/148	Sampled: 05/15/2020 1146
-----------------	---------------------------	---------------------------	--------------------------

Analyte	Result	Units	LOD	LOQ	Dilution	Qualifier	Prep Date/Time	Analysis Date/Time	Analyst	Method
Dibromofluoromethane	106	% Recovery	90.0	110	1			05/23/2020 17:18	RLD	EPA 8260C

CT LAB#: 420816 Sample Description: P-311A

License/Well #: 01953/146

Sampled: 05/15/2020 1422

Analyte	Result	Units	LOD	LOQ	Dilution	Qualifier	Prep Date/Time	Analysis Date/Time	Analyst	Method
Field Results										
Color (Field)	NONE		N/A	N/A	1			05/15/2020 14:22	SUB	FIELD
Conductivity (Field)	852.4	umhos/cm	N/A	N/A	1			05/15/2020 14:22	SUB	FIELD
Odor (Field)	NONE		N/A	N/A	1			05/15/2020 14:22	SUB	FIELD
pH (Field)	7.14	S.U.	N/A	N/A	1			05/15/2020 14:22	SUB	FIELD
Temperature (Field)	11.29	Deg. C	N/A	N/A	1			05/15/2020 14:22	SUB	FIELD
Turbidity (Field)	NONE		N/A	N/A	1			05/15/2020 14:22	SUB	FIELD
Organic Results										
1,1,1,2-Tetrachloroethane	<0.40	ug/L	0.40	1.4	1			05/26/2020 20:35	RLD	EPA 8260C
1,1,1-Trichloroethane	<0.29	ug/L	0.29	0.98	1			05/26/2020 20:35	RLD	EPA 8260C
1,1,2,2-Tetrachloroethane	<0.30	ug/L	0.30	1.1	1			05/26/2020 20:35	RLD	EPA 8260C
1,1,2-Trichloroethane	<0.30	ug/L	0.30	0.99	1	Q		05/26/2020 20:35	RLD	EPA 8260C
1,1-Dichloroethane	<0.30	ug/L	0.30	1.1	1			05/26/2020 20:35	RLD	EPA 8260C
1,1-Dichloroethene	<0.40	ug/L	0.40	1.2	1			05/26/2020 20:35	RLD	EPA 8260C
1,1-Dichloropropene	<0.30	ug/L	0.30	1.0	1			05/26/2020 20:35	RLD	EPA 8260C
1,2,3-Trichlorobenzene	<0.23	ug/L	0.23	0.77	1			05/26/2020 20:35	RLD	EPA 8260C
1,2,3-Trichloropropane	<0.30	ug/L	0.30	1.1	1			05/26/2020 20:35	RLD	EPA 8260C
1,2,4-Trichlorobenzene	<0.28	ug/L	0.28	0.93	1			05/26/2020 20:35	RLD	EPA 8260C
1,2,4-Trimethylbenzene	<0.29	ug/L	0.29	0.96	1			05/26/2020 20:35	RLD	EPA 8260C
1,2-Dibromo-3-chloropropane	<0.25	ug/L	0.25	0.82	1			05/26/2020 20:35	RLD	EPA 8260C
1,2-Dibromoethane	<0.30	ug/L	0.30	1.0	1			05/26/2020 20:35	RLD	EPA 8260C
1,2-Dichlorobenzene	<0.30	ug/L	0.30	1.1	1			05/26/2020 20:35	RLD	EPA 8260C
1,2-Dichloroethane	<0.24	ug/L	0.24	0.81	1			05/26/2020 20:35	RLD	EPA 8260C
1,2-Dichloropropane	<0.18	ug/L	0.18	0.61	1			05/26/2020 20:35	RLD	EPA 8260C
1,3,5-Trimethylbenzene	<0.27	ug/L	0.27	0.89	1			05/26/2020 20:35	RLD	EPA 8260C
1,3-Dichlorobenzene	<0.26	ug/L	0.26	0.87	1			05/26/2020 20:35	RLD	EPA 8260C

Unless specifically stated to the contrary, soil/sediment/sludge sample results/LOD/LOQ/RLs were reported on a Dry Weight Basis

CT LAB#: 420816 Sample Description: P-311A

License/Well #: 01953/146

Sampled: 05/15/2020 1422

Analyte	Result	Units	LOD	LOQ	Dilution	Qualifier	Prep Date/Time	Analysis Date/Time	Analyst	Method
1,3-Dichloropropane	<0.17	ug/L	0.17	0.57	1	Q	05/26/2020	20:35	RLD	EPA 8260C
1,4-Dichlorobenzene	<0.30	ug/L	0.30	1.1	1		05/26/2020	20:35	RLD	EPA 8260C
2,2-Dichloropropane	<0.30	ug/L	0.30	0.99	1		05/26/2020	20:35	RLD	EPA 8260C
2-Butanone	<2.6	ug/L	2.6	8.8	1		05/26/2020	20:35	RLD	EPA 8260C
2-Chlorotoluene	<0.25	ug/L	0.25	0.84	1		05/26/2020	20:35	RLD	EPA 8260C
2-Hexanone	<3.0	ug/L	3.0	10	1		05/26/2020	20:35	RLD	EPA 8260C
4-Chlorotoluene	<0.30	ug/L	0.30	1.1	1		05/26/2020	20:35	RLD	EPA 8260C
4-Methyl-2-pentanone	<2.2	ug/L	2.2	7.4	1		05/26/2020	20:35	RLD	EPA 8260C
Acetone	<4.0	ug/L	4.0	12	1		05/26/2020	20:35	RLD	EPA 8260C
Benzene	<0.40	ug/L	0.40	1.4	1		05/26/2020	20:35	RLD	EPA 8260C
Bromobenzene	<0.40	ug/L	0.40	1.3	1		05/26/2020	20:35	RLD	EPA 8260C
Bromochloromethane	<0.30	ug/L	0.30	1.0	1		05/26/2020	20:35	RLD	EPA 8260C
Bromodichloromethane	<0.29	ug/L	0.29	0.95	1		05/26/2020	20:35	RLD	EPA 8260C
Bromoform	<0.40	ug/L	0.40	1.3	1		05/26/2020	20:35	RLD	EPA 8260C
Bromomethane	<0.90	ug/L	0.90	3.1	1		05/26/2020	20:35	RLD	EPA 8260C
Carbon disulfide	<0.60	ug/L	0.60	1.9	1		05/26/2020	20:35	RLD	EPA 8260C
Carbon tetrachloride	<0.30	ug/L	0.30	1.1	1		05/26/2020	20:35	RLD	EPA 8260C
Chlorobenzene	<0.30	ug/L	0.30	1.1	1		05/26/2020	20:35	RLD	EPA 8260C
Chloroethane	<0.50	ug/L	0.50	1.6	1		05/26/2020	20:35	RLD	EPA 8260C
Chloroform	<0.30	ug/L	0.30	1.2	1		05/26/2020	20:35	RLD	EPA 8260C
Chloromethane	<0.60	ug/L	0.60	2.1	1		05/26/2020	20:35	RLD	EPA 8260C
cis-1,2-Dichloroethene	1.0	ug/L	0.30 *	1.1	1		05/26/2020	20:35	RLD	EPA 8260C
cis-1,3-Dichloropropene	<0.16	ug/L	0.16	0.54	1		05/26/2020	20:35	RLD	EPA 8260C
Dibromochloromethane	<0.30	ug/L	0.30	1.1	1		05/26/2020	20:35	RLD	EPA 8260C
Dibromomethane	<0.22	ug/L	0.22	0.73	1		05/26/2020	20:35	RLD	EPA 8260C
Dichlorodifluoromethane	0.88	ug/L	0.40 *	1.3	1		05/26/2020	20:35	RLD	EPA 8260C
Diisopropyl ether	<0.40	ug/L	0.40	1.3	1		05/26/2020	20:35	RLD	EPA 8260C

Unless specifically stated to the contrary, soil/sediment/sludge sample results/LOD/LOQ/RLs were reported on a Dry Weight Basis

CT LAB#: 420816 Sample Description: P-311A

License/Well #: 01953/146

Sampled: 05/15/2020 1422

Analyte	Result	Units	LOD	LOQ	Dilution	Qualifier	Prep Date/Time	Analysis Date/Time	Analyst	Method
Ethylbenzene	<0.30	ug/L	0.30	1.1	1			05/26/2020 20:35	RLD	EPA 8260C
Hexachlorobutadiene	<0.40	ug/L	0.40	1.2	1			05/26/2020 20:35	RLD	EPA 8260C
Isopropylbenzene	<0.30	ug/L	0.30	1.1	1			05/26/2020 20:35	RLD	EPA 8260C
m & p-Xylene	<0.70	ug/L	0.70	2.4	1			05/26/2020 20:35	RLD	EPA 8260C
Methyl tert-butyl ether	<0.30	ug/L	0.30	1.1	1			05/26/2020 20:35	RLD	EPA 8260C
Methylene chloride	<0.40	ug/L	0.40	1.5	1			05/26/2020 20:35	RLD	EPA 8260C
n-Butylbenzene	<0.29	ug/L	0.29	0.98	1			05/26/2020 20:35	RLD	EPA 8260C
n-Propylbenzene	<0.30	ug/L	0.30	1.1	1			05/26/2020 20:35	RLD	EPA 8260C
Naphthalene	<0.30	ug/L	0.30	1.0	1			05/26/2020 20:35	RLD	EPA 8260C
o-Xylene	<0.26	ug/L	0.26	0.88	1			05/26/2020 20:35	RLD	EPA 8260C
p-Isopropyltoluene	<0.30	ug/L	0.30	1.1	1			05/26/2020 20:35	RLD	EPA 8260C
sec-Butylbenzene	<0.40	ug/L	0.40	1.2	1			05/26/2020 20:35	RLD	EPA 8260C
Styrene	<0.29	ug/L	0.29	0.95	1			05/26/2020 20:35	RLD	EPA 8260C
tert-Butylbenzene	<0.40	ug/L	0.40	1.2	1			05/26/2020 20:35	RLD	EPA 8260C
Tetrachloroethene	1.8	ug/L	0.27	0.89	1			05/26/2020 20:35	RLD	EPA 8260C
Tetrahydrofuran	<3.0	ug/L	3.0	10	1			05/26/2020 20:35	RLD	EPA 8260C
Toluene	<0.21	ug/L	0.21	0.69	1			05/26/2020 20:35	RLD	EPA 8260C
trans-1,2-Dichloroethene	<0.30	ug/L	0.30	1.2	1			05/26/2020 20:35	RLD	EPA 8260C
trans-1,3-Dichloropropene	<0.23	ug/L	0.23	0.77	1			05/26/2020 20:35	RLD	EPA 8260C
Trichloroethene	0.69	ug/L	0.30 *	1.1	1			05/26/2020 20:35	RLD	EPA 8260C
Trichlorofluoromethane	<0.40	ug/L	0.40	1.4	1			05/26/2020 20:35	RLD	EPA 8260C
Vinyl acetate	<5.0	ug/L	5.0	17	1			05/26/2020 20:35	RLD	EPA 8260C
Vinyl chloride	<0.14	ug/L	0.14	0.46	1			05/26/2020 20:35	RLD	EPA 8260C
1,2 Dichloroethane-d4	102	% Recovery	89.0	111	1			05/26/2020 20:35	RLD	EPA 8260C
Bromofluorobenzene	104	% Recovery	83.0	111	1			05/26/2020 20:35	RLD	EPA 8260C
d8-Toluene	99	% Recovery	93.0	107	1			05/26/2020 20:35	RLD	EPA 8260C
Dibromofluoromethane	100	% Recovery	90.0	110	1			05/26/2020 20:35	RLD	EPA 8260C

Unless specifically stated to the contrary, soil/sediment/sludge sample results/LOD/LOQ/RLs were reported on a Dry Weight Basis

CT LAB#: 420817 Sample Description: P-31IB

License/Well #: 01953/147

Sampled: 05/15/2020 1251

Analyte	Result	Units	LOD	LOQ	Dilution	Qualifier	Prep Date/Time	Analysis Date/Time	Analyst	Method
Field Results										
Color (Field)	NONE		N/A	N/A	1			05/15/2020 14:12	SUB	FIELD
Conductivity (Field)	856.1	umhos/cm	N/A	N/A	1			05/15/2020 14:12	SUB	FIELD
Odor (Field)	NONE		N/A	N/A	1			05/15/2020 14:12	SUB	FIELD
pH (Field)	7.13	S.U.	N/A	N/A	1			05/15/2020 14:12	SUB	FIELD
Temperature (Field)	11.38	Deg. C	N/A	N/A	1			05/15/2020 14:12	SUB	FIELD
Turbidity (Field)	NONE		N/A	N/A	1			05/15/2020 14:12	SUB	FIELD
Organic Results										
1,1,1,2-Tetrachloroethane	<0.40	ug/L	0.40	1.4	1			05/27/2020 10:58	RLD	EPA 8260C
1,1,1-Trichloroethane	<0.29	ug/L	0.29	0.98	1			05/27/2020 10:58	RLD	EPA 8260C
1,1,2,2-Tetrachloroethane	<0.30	ug/L	0.30	1.1	1			05/27/2020 10:58	RLD	EPA 8260C
1,1,2-Trichloroethane	<0.30	ug/L	0.30	0.99	1			05/27/2020 10:58	RLD	EPA 8260C
1,1-Dichloroethane	<0.30	ug/L	0.30	1.1	1			05/27/2020 10:58	RLD	EPA 8260C
1,1-Dichloroethene	<0.40	ug/L	0.40	1.2	1			05/27/2020 10:58	RLD	EPA 8260C
1,1-Dichloropropene	<0.30	ug/L	0.30	1.0	1			05/27/2020 10:58	RLD	EPA 8260C
1,2,3-Trichlorobenzene	<0.23	ug/L	0.23	0.77	1			05/27/2020 10:58	RLD	EPA 8260C
1,2,3-Trichloropropane	<0.30	ug/L	0.30	1.1	1			05/27/2020 10:58	RLD	EPA 8260C
1,2,4-Trichlorobenzene	<0.28	ug/L	0.28	0.93	1			05/27/2020 10:58	RLD	EPA 8260C
1,2,4-Trimethylbenzene	<0.29	ug/L	0.29	0.96	1			05/27/2020 10:58	RLD	EPA 8260C
1,2-Dibromo-3-chloropropane	<0.25	ug/L	0.25	0.82	1	Y		05/27/2020 10:58	RLD	EPA 8260C
1,2-Dibromoethane	<0.30	ug/L	0.30	1.0	1			05/27/2020 10:58	RLD	EPA 8260C
1,2-Dichlorobenzene	<0.30	ug/L	0.30	1.1	1			05/27/2020 10:58	RLD	EPA 8260C
1,2-Dichloroethane	<0.24	ug/L	0.24	0.81	1			05/27/2020 10:58	RLD	EPA 8260C
1,2-Dichloropropane	<0.18	ug/L	0.18	0.61	1			05/27/2020 10:58	RLD	EPA 8260C
1,3,5-Trimethylbenzene	<0.27	ug/L	0.27	0.89	1			05/27/2020 10:58	RLD	EPA 8260C
1,3-Dichlorobenzene	<0.26	ug/L	0.26	0.87	1			05/27/2020 10:58	RLD	EPA 8260C

Unless specifically stated to the contrary, soil/sediment/sludge sample results/LOD/LOQ/RLs were reported on a Dry Weight Basis

CT LAB#: 420817 Sample Description: P-311B

License/Well #: 01953/147

Sampled: 05/15/2020 1251

Analyte	Result	Units	LOD	LOQ	Dilution	Qualifier	Prep Date/Time	Analysis Date/Time	Analyst	Method
1,3-Dichloropropane	<0.17	ug/L	0.17	0.57	1			05/27/2020 10:58	RLD	EPA 8260C
1,4-Dichlorobenzene	<0.30	ug/L	0.30	1.1	1			05/27/2020 10:58	RLD	EPA 8260C
2,2-Dichloropropane	<0.30	ug/L	0.30	0.99	1	Y		05/27/2020 10:58	RLD	EPA 8260C
2-Butanone	<2.6	ug/L	2.6	8.8	1			05/27/2020 10:58	RLD	EPA 8260C
2-Chlorotoluene	<0.25	ug/L	0.25	0.84	1			05/27/2020 10:58	RLD	EPA 8260C
2-Hexanone	<3.0	ug/L	3.0	10	1			05/27/2020 10:58	RLD	EPA 8260C
4-Chlorotoluene	<0.30	ug/L	0.30	1.1	1			05/27/2020 10:58	RLD	EPA 8260C
4-Methyl-2-pentanone	<2.2	ug/L	2.2	7.4	1			05/27/2020 10:58	RLD	EPA 8260C
Acetone	<4.0	ug/L	4.0	12	1	Y		05/27/2020 10:58	RLD	EPA 8260C
Benzene	<0.40	ug/L	0.40	1.4	1			05/27/2020 10:58	RLD	EPA 8260C
Bromobenzene	<0.40	ug/L	0.40	1.3	1			05/27/2020 10:58	RLD	EPA 8260C
Bromochloromethane	<0.30	ug/L	0.30	1.0	1			05/27/2020 10:58	RLD	EPA 8260C
Bromodichloromethane	<0.29	ug/L	0.29	0.95	1			05/27/2020 10:58	RLD	EPA 8260C
Bromoform	<0.40	ug/L	0.40	1.3	1			05/27/2020 10:58	RLD	EPA 8260C
Bromomethane	<0.90	ug/L	0.90	3.1	1			05/27/2020 10:58	RLD	EPA 8260C
Carbon disulfide	<0.60	ug/L	0.60	1.9	1			05/27/2020 10:58	RLD	EPA 8260C
Carbon tetrachloride	<0.30	ug/L	0.30	1.1	1			05/27/2020 10:58	RLD	EPA 8260C
Chlorobenzene	<0.30	ug/L	0.30	1.1	1			05/27/2020 10:58	RLD	EPA 8260C
Chloroethane	<0.50	ug/L	0.50	1.6	1			05/27/2020 10:58	RLD	EPA 8260C
Chloroform	<0.30	ug/L	0.30	1.2	1			05/27/2020 10:58	RLD	EPA 8260C
Chloromethane	<0.60	ug/L	0.60	2.1	1			05/27/2020 10:58	RLD	EPA 8260C
cis-1,2-Dichloroethene	1.4	ug/L	0.30	1.1	1			05/27/2020 10:58	RLD	EPA 8260C
cis-1,3-Dichloropropene	<0.16	ug/L	0.16	0.54	1			05/27/2020 10:58	RLD	EPA 8260C
Dibromochloromethane	<0.30	ug/L	0.30	1.1	1			05/27/2020 10:58	RLD	EPA 8260C
Dibromomethane	<0.22	ug/L	0.22	0.73	1			05/27/2020 10:58	RLD	EPA 8260C
Dichlorodifluoromethane	1.2	ug/L	0.40 *	1.3	1			05/27/2020 10:58	RLD	EPA 8260C
Diisopropyl ether	<0.40	ug/L	0.40	1.3	1			05/27/2020 10:58	RLD	EPA 8260C

Unless specifically stated to the contrary, soil/sediment/sludge sample results/LOD/LOQ/RLs were reported on a Dry Weight Basis

CT LAB#: 420817 Sample Description: P-311B

License/Well #: 01953/147

Sampled: 05/15/2020 1251

Analyte	Result	Units	LOD	LOQ	Dilution	Qualifier	Prep Date/Time	Analysis Date/Time	Analyst	Method
Ethylbenzene	<0.30	ug/L	0.30	1.1	1		05/27/2020	10:58	RLD	EPA 8260C
Hexachlorobutadiene	<0.40	ug/L	0.40	1.2	1		05/27/2020	10:58	RLD	EPA 8260C
Isopropylbenzene	<0.30	ug/L	0.30	1.1	1		05/27/2020	10:58	RLD	EPA 8260C
m & p-Xylene	<0.70	ug/L	0.70	2.4	1		05/27/2020	10:58	RLD	EPA 8260C
Methyl tert-butyl ether	<0.30	ug/L	0.30	1.1	1		05/27/2020	10:58	RLD	EPA 8260C
Methylene chloride	<0.40	ug/L	0.40	1.5	1		05/27/2020	10:58	RLD	EPA 8260C
n-Butylbenzene	<0.29	ug/L	0.29	0.98	1		05/27/2020	10:58	RLD	EPA 8260C
n-Propylbenzene	<0.30	ug/L	0.30	1.1	1		05/27/2020	10:58	RLD	EPA 8260C
Naphthalene	<0.30	ug/L	0.30	1.0	1		05/27/2020	10:58	RLD	EPA 8260C
o-Xylene	<0.26	ug/L	0.26	0.88	1		05/27/2020	10:58	RLD	EPA 8260C
p-Isopropyltoluene	<0.30	ug/L	0.30	1.1	1		05/27/2020	10:58	RLD	EPA 8260C
sec-Butylbenzene	<0.40	ug/L	0.40	1.2	1		05/27/2020	10:58	RLD	EPA 8260C
Styrene	<0.29	ug/L	0.29	0.95	1		05/27/2020	10:58	RLD	EPA 8260C
tert-Butylbenzene	<0.40	ug/L	0.40	1.2	1		05/27/2020	10:58	RLD	EPA 8260C
Tetrachloroethene	3.6	ug/L	0.27	0.89	1		05/27/2020	10:58	RLD	EPA 8260C
Tetrahydrofuran	<3.0	ug/L	3.0	10	1		05/27/2020	10:58	RLD	EPA 8260C
Toluene	<0.21	ug/L	0.21	0.69	1		05/27/2020	10:58	RLD	EPA 8260C
trans-1,2-Dichloroethene	<0.30	ug/L	0.30	1.2	1		05/27/2020	10:58	RLD	EPA 8260C
trans-1,3-Dichloropropene	<0.23	ug/L	0.23	0.77	1		05/27/2020	10:58	RLD	EPA 8260C
Trichloroethene	1.2	ug/L	0.30	1.1	1		05/27/2020	10:58	RLD	EPA 8260C
Trichlorofluoromethane	<0.40	ug/L	0.40	1.4	1		05/27/2020	10:58	RLD	EPA 8260C
Vinyl acetate	<5.0	ug/L	5.0	17	1	Y	05/27/2020	10:58	RLD	EPA 8260C
Vinyl chloride	<0.14	ug/L	0.14	0.46	1		05/27/2020	10:58	RLD	EPA 8260C
1,2 Dichloroethane-d4	99	% Recovery	89.0	111	1		05/27/2020	10:58	RLD	EPA 8260C
Bromofluorobenzene	103	% Recovery	83.0	111	1		05/27/2020	10:58	RLD	EPA 8260C
d8-Toluene	100	% Recovery	93.0	107	1		05/27/2020	10:58	RLD	EPA 8260C
Dibromofluoromethane	101	% Recovery	90.0	110	1		05/27/2020	10:58	RLD	EPA 8260C

Unless specifically stated to the contrary, soil/sediment/sludge sample results/LOD/LOQ/RLs were reported on a Dry Weight Basis

CT LAB#: 420818 Sample Description: P-31D

License/Well #: 01953/145

Sampled: 05/15/2020 1515

Analyte	Result	Units	LOD	LOQ	Dilution	Qualifier	Prep Date/Time	Analysis Date/Time	Analyst	Method
Field Results										
Color (Field)	NONE		N/A	N/A	1			05/15/2020 15:15	SUB	FIELD
Conductivity (Field)	549.2	umhos/cm	N/A	N/A	1			05/15/2020 15:15	SUB	FIELD
Odor (Field)	NONE		N/A	N/A	1			05/15/2020 15:15	SUB	FIELD
pH (Field)	7.45	S.U.	N/A	N/A	1			05/15/2020 15:15	SUB	FIELD
Temperature (Field)	11.43	Deg. C	N/A	N/A	1			05/15/2020 15:15	SUB	FIELD
Turbidity (Field)	NONE		N/A	N/A	1			05/15/2020 15:15	SUB	FIELD
Organic Results										
1,1,1,2-Tetrachloroethane	<0.40	ug/L	0.40	1.4	1			05/27/2020 11:28	RLD	EPA 8260C
1,1,1-Trichloroethane	<0.29	ug/L	0.29	0.98	1			05/27/2020 11:28	RLD	EPA 8260C
1,1,2,2-Tetrachloroethane	<0.30	ug/L	0.30	1.1	1			05/27/2020 11:28	RLD	EPA 8260C
1,1,2-Trichloroethane	<0.30	ug/L	0.30	0.99	1			05/27/2020 11:28	RLD	EPA 8260C
1,1-Dichloroethane	<0.30	ug/L	0.30	1.1	1			05/27/2020 11:28	RLD	EPA 8260C
1,1-Dichloroethene	<0.40	ug/L	0.40	1.2	1			05/27/2020 11:28	RLD	EPA 8260C
1,1-Dichloropropene	<0.30	ug/L	0.30	1.0	1			05/27/2020 11:28	RLD	EPA 8260C
1,2,3-Trichlorobenzene	<0.23	ug/L	0.23	0.77	1			05/27/2020 11:28	RLD	EPA 8260C
1,2,3-Trichloropropane	<0.30	ug/L	0.30	1.1	1			05/27/2020 11:28	RLD	EPA 8260C
1,2,4-Trichlorobenzene	<0.28	ug/L	0.28	0.93	1			05/27/2020 11:28	RLD	EPA 8260C
1,2,4-Trimethylbenzene	<0.29	ug/L	0.29	0.96	1			05/27/2020 11:28	RLD	EPA 8260C
1,2-Dibromo-3-chloropropane	<0.25	ug/L	0.25	0.82	1	Y		05/27/2020 11:28	RLD	EPA 8260C
1,2-Dibromoethane	<0.30	ug/L	0.30	1.0	1			05/27/2020 11:28	RLD	EPA 8260C
1,2-Dichlorobenzene	<0.30	ug/L	0.30	1.1	1			05/27/2020 11:28	RLD	EPA 8260C
1,2-Dichloroethane	<0.24	ug/L	0.24	0.81	1			05/27/2020 11:28	RLD	EPA 8260C
1,2-Dichloropropane	<0.18	ug/L	0.18	0.61	1			05/27/2020 11:28	RLD	EPA 8260C
1,3,5-Trimethylbenzene	<0.27	ug/L	0.27	0.89	1			05/27/2020 11:28	RLD	EPA 8260C
1,3-Dichlorobenzene	<0.26	ug/L	0.26	0.87	1			05/27/2020 11:28	RLD	EPA 8260C

Unless specifically stated to the contrary, soil/sediment/sludge sample results/LOD/LOQ/RLs were reported on a Dry Weight Basis

CT LAB#: 420818 Sample Description: P-31D

License/Well #: 01953/145

Sampled: 05/15/2020 1515

Analyte	Result	Units	LOD	LOQ	Dilution	Qualifier	Prep Date/Time	Analysis Date/Time	Analyst	Method
1,3-Dichloropropane	<0.17	ug/L	0.17	0.57	1		05/27/2020 11:28	11:28	RLD	EPA 8260C
1,4-Dichlorobenzene	<0.30	ug/L	0.30	1.1	1		05/27/2020 11:28	11:28	RLD	EPA 8260C
2,2-Dichloropropane	<0.30	ug/L	0.30	0.99	1	Y	05/27/2020 11:28	11:28	RLD	EPA 8260C
2-Butanone	<2.6	ug/L	2.6	8.8	1		05/27/2020 11:28	11:28	RLD	EPA 8260C
2-Chlorotoluene	<0.25	ug/L	0.25	0.84	1		05/27/2020 11:28	11:28	RLD	EPA 8260C
2-Hexanone	<3.0	ug/L	3.0	10	1		05/27/2020 11:28	11:28	RLD	EPA 8260C
4-Chlorotoluene	<0.30	ug/L	0.30	1.1	1		05/27/2020 11:28	11:28	RLD	EPA 8260C
4-Methyl-2-pentanone	<2.2	ug/L	2.2	7.4	1		05/27/2020 11:28	11:28	RLD	EPA 8260C
Acetone	<4.0	ug/L	4.0	12	1	Y	05/27/2020 11:28	11:28	RLD	EPA 8260C
Benzene	<0.40	ug/L	0.40	1.4	1		05/27/2020 11:28	11:28	RLD	EPA 8260C
Bromobenzene	<0.40	ug/L	0.40	1.3	1		05/27/2020 11:28	11:28	RLD	EPA 8260C
Bromochloromethane	<0.30	ug/L	0.30	1.0	1		05/27/2020 11:28	11:28	RLD	EPA 8260C
Bromodichloromethane	<0.29	ug/L	0.29	0.95	1		05/27/2020 11:28	11:28	RLD	EPA 8260C
Bromoform	<0.40	ug/L	0.40	1.3	1		05/27/2020 11:28	11:28	RLD	EPA 8260C
Bromomethane	<0.90	ug/L	0.90	3.1	1		05/27/2020 11:28	11:28	RLD	EPA 8260C
Carbon disulfide	<0.60	ug/L	0.60	1.9	1		05/27/2020 11:28	11:28	RLD	EPA 8260C
Carbon tetrachloride	<0.30	ug/L	0.30	1.1	1		05/27/2020 11:28	11:28	RLD	EPA 8260C
Chlorobenzene	<0.30	ug/L	0.30	1.1	1		05/27/2020 11:28	11:28	RLD	EPA 8260C
Chloroethane	<0.50	ug/L	0.50	1.6	1		05/27/2020 11:28	11:28	RLD	EPA 8260C
Chloroform	<0.30	ug/L	0.30	1.2	1		05/27/2020 11:28	11:28	RLD	EPA 8260C
Chloromethane	<0.60	ug/L	0.60	2.1	1		05/27/2020 11:28	11:28	RLD	EPA 8260C
cis-1,2-Dichloroethene	<0.30	ug/L	0.30	1.1	1		05/27/2020 11:28	11:28	RLD	EPA 8260C
cis-1,3-Dichloropropene	<0.16	ug/L	0.16	0.54	1		05/27/2020 11:28	11:28	RLD	EPA 8260C
Dibromochloromethane	<0.30	ug/L	0.30	1.1	1		05/27/2020 11:28	11:28	RLD	EPA 8260C
Dibromomethane	<0.22	ug/L	0.22	0.73	1		05/27/2020 11:28	11:28	RLD	EPA 8260C
Dichlorodifluoromethane	<0.40	ug/L	0.40	1.3	1		05/27/2020 11:28	11:28	RLD	EPA 8260C
Diisopropyl ether	<0.40	ug/L	0.40	1.3	1		05/27/2020 11:28	11:28	RLD	EPA 8260C

Unless specifically stated to the contrary, soil/sediment/sludge sample results/LOD/LOQ/RLs were reported on a Dry Weight Basis

CT LAB#: 420818 Sample Description: P-31D

License/Well #: 01953/145

Sampled: 05/15/2020 1515

Analyte	Result	Units	LOD	LOQ	Dilution	Qualifier	Prep Date/Time	Analysis Date/Time	Analyst	Method
Ethylbenzene	<0.30	ug/L	0.30	1.1	1		05/27/2020 11:28	11:28	RLD	EPA 8260C
Hexachlorobutadiene	<0.40	ug/L	0.40	1.2	1		05/27/2020 11:28	11:28	RLD	EPA 8260C
Isopropylbenzene	<0.30	ug/L	0.30	1.1	1		05/27/2020 11:28	11:28	RLD	EPA 8260C
m & p-Xylene	<0.70	ug/L	0.70	2.4	1		05/27/2020 11:28	11:28	RLD	EPA 8260C
Methyl tert-butyl ether	<0.30	ug/L	0.30	1.1	1		05/27/2020 11:28	11:28	RLD	EPA 8260C
Methylene chloride	<0.40	ug/L	0.40	1.5	1		05/27/2020 11:28	11:28	RLD	EPA 8260C
n-Butylbenzene	<0.29	ug/L	0.29	0.98	1		05/27/2020 11:28	11:28	RLD	EPA 8260C
n-Propylbenzene	<0.30	ug/L	0.30	1.1	1		05/27/2020 11:28	11:28	RLD	EPA 8260C
Naphthalene	<0.30	ug/L	0.30	1.0	1		05/27/2020 11:28	11:28	RLD	EPA 8260C
o-Xylene	<0.26	ug/L	0.26	0.88	1		05/27/2020 11:28	11:28	RLD	EPA 8260C
p-Isopropyltoluene	<0.30	ug/L	0.30	1.1	1		05/27/2020 11:28	11:28	RLD	EPA 8260C
sec-Butylbenzene	<0.40	ug/L	0.40	1.2	1		05/27/2020 11:28	11:28	RLD	EPA 8260C
Styrene	<0.29	ug/L	0.29	0.95	1		05/27/2020 11:28	11:28	RLD	EPA 8260C
tert-Butylbenzene	<0.40	ug/L	0.40	1.2	1		05/27/2020 11:28	11:28	RLD	EPA 8260C
Tetrachloroethene	<0.27	ug/L	0.27	0.89	1		05/27/2020 11:28	11:28	RLD	EPA 8260C
Tetrahydrofuran	<3.0	ug/L	3.0	10	1		05/27/2020 11:28	11:28	RLD	EPA 8260C
Toluene	<0.21	ug/L	0.21	0.69	1		05/27/2020 11:28	11:28	RLD	EPA 8260C
trans-1,2-Dichloroethene	<0.30	ug/L	0.30	1.2	1		05/27/2020 11:28	11:28	RLD	EPA 8260C
trans-1,3-Dichloropropene	<0.23	ug/L	0.23	0.77	1		05/27/2020 11:28	11:28	RLD	EPA 8260C
Trichloroethene	<0.30	ug/L	0.30	1.1	1		05/27/2020 11:28	11:28	RLD	EPA 8260C
Trichlorofluoromethane	<0.40	ug/L	0.40	1.4	1		05/27/2020 11:28	11:28	RLD	EPA 8260C
Vinyl acetate	<5.0	ug/L	5.0	17	1	Y	05/27/2020 11:28	11:28	RLD	EPA 8260C
Vinyl chloride	<0.14	ug/L	0.14	0.46	1		05/27/2020 11:28	11:28	RLD	EPA 8260C
1,2 Dichloroethane-d4	99	% Recovery	89.0	111	1		05/27/2020 11:28	11:28	RLD	EPA 8260C
Bromofluorobenzene	103	% Recovery	83.0	111	1		05/27/2020 11:28	11:28	RLD	EPA 8260C
d8-Toluene	100	% Recovery	93.0	107	1		05/27/2020 11:28	11:28	RLD	EPA 8260C
Dibromofluoromethane	101	% Recovery	90.0	110	1		05/27/2020 11:28	11:28	RLD	EPA 8260C

Unless specifically stated to the contrary, soil/sediment/sludge sample results/LOD/LOQ/RLs were reported on a Dry Weight Basis

CT LAB#: 420819 Sample Description: P-33D

License/Well #: 01953/152

Sampled: 05/13/2020 1339

Analyte	Result	Units	LOD	LOQ	Dilution	Qualifier	Prep Date/Time	Analysis Date/Time	Analyst	Method
Field Results										
Color (Field)	NONE		N/A	N/A	1			05/13/2020 13:39	SUB	FIELD
Conductivity (Field)	634.2	umhos/cm	N/A	N/A	1			05/13/2020 13:39	SUB	FIELD
Odor (Field)	NONE		N/A	N/A	1			05/13/2020 13:39	SUB	FIELD
pH (Field)	6.75	S.U.	N/A	N/A	1			05/13/2020 13:39	SUB	FIELD
Temperature (Field)	11.79	Deg. C	N/A	N/A	1			05/13/2020 13:39	SUB	FIELD
Turbidity (Field)	NONE		N/A	N/A	1			05/13/2020 13:39	SUB	FIELD
Organic Results										
1,1,1,2-Tetrachloroethane	<0.40	ug/L	0.40	1.4	1			05/27/2020 11:57	RLD	EPA 8260C
1,1,1-Trichloroethane	<0.29	ug/L	0.29	0.98	1			05/27/2020 11:57	RLD	EPA 8260C
1,1,2,2-Tetrachloroethane	<0.30	ug/L	0.30	1.1	1			05/27/2020 11:57	RLD	EPA 8260C
1,1,2-Trichloroethane	<0.30	ug/L	0.30	0.99	1			05/27/2020 11:57	RLD	EPA 8260C
1,1-Dichloroethane	<0.30	ug/L	0.30	1.1	1			05/27/2020 11:57	RLD	EPA 8260C
1,1-Dichloroethene	<0.40	ug/L	0.40	1.2	1			05/27/2020 11:57	RLD	EPA 8260C
1,1-Dichloropropene	<0.30	ug/L	0.30	1.0	1			05/27/2020 11:57	RLD	EPA 8260C
1,2,3-Trichlorobenzene	<0.23	ug/L	0.23	0.77	1			05/27/2020 11:57	RLD	EPA 8260C
1,2,3-Trichloropropane	<0.30	ug/L	0.30	1.1	1			05/27/2020 11:57	RLD	EPA 8260C
1,2,4-Trichlorobenzene	<0.28	ug/L	0.28	0.93	1			05/27/2020 11:57	RLD	EPA 8260C
1,2,4-Trimethylbenzene	<0.29	ug/L	0.29	0.96	1			05/27/2020 11:57	RLD	EPA 8260C
1,2-Dibromo-3-chloropropane	<0.25	ug/L	0.25	0.82	1	Y		05/27/2020 11:57	RLD	EPA 8260C
1,2-Dibromoethane	<0.30	ug/L	0.30	1.0	1			05/27/2020 11:57	RLD	EPA 8260C
1,2-Dichlorobenzene	<0.30	ug/L	0.30	1.1	1			05/27/2020 11:57	RLD	EPA 8260C
1,2-Dichloroethane	<0.24	ug/L	0.24	0.81	1			05/27/2020 11:57	RLD	EPA 8260C
1,2-Dichloropropane	<0.18	ug/L	0.18	0.61	1			05/27/2020 11:57	RLD	EPA 8260C
1,3,5-Trimethylbenzene	<0.27	ug/L	0.27	0.89	1			05/27/2020 11:57	RLD	EPA 8260C
1,3-Dichlorobenzene	<0.26	ug/L	0.26	0.87	1			05/27/2020 11:57	RLD	EPA 8260C

Unless specifically stated to the contrary, soil/sediment/sludge sample results/LOD/LOQ/RLs were reported on a Dry Weight Basis

CT LAB#: 420819 Sample Description: P-33D

License/Well #: 01953/152

Sampled: 05/13/2020 1339

Analyte	Result	Units	LOD	LOQ	Dilution	Qualifier	Prep Date/Time	Analysis Date/Time	Analyst	Method
1,3-Dichloropropane	<0.17	ug/L	0.17	0.57	1			05/27/2020 11:57	RLD	EPA 8260C
1,4-Dichlorobenzene	<0.30	ug/L	0.30	1.1	1			05/27/2020 11:57	RLD	EPA 8260C
2,2-Dichloropropane	<0.30	ug/L	0.30	0.99	1	Y		05/27/2020 11:57	RLD	EPA 8260C
2-Butanone	<2.6	ug/L	2.6	8.8	1			05/27/2020 11:57	RLD	EPA 8260C
2-Chlorotoluene	<0.25	ug/L	0.25	0.84	1			05/27/2020 11:57	RLD	EPA 8260C
2-Hexanone	<3.0	ug/L	3.0	10	1			05/27/2020 11:57	RLD	EPA 8260C
4-Chlorotoluene	<0.30	ug/L	0.30	1.1	1			05/27/2020 11:57	RLD	EPA 8260C
4-Methyl-2-pentanone	<2.2	ug/L	2.2	7.4	1			05/27/2020 11:57	RLD	EPA 8260C
Acetone	<4.0	ug/L	4.0	12	1	Y		05/27/2020 11:57	RLD	EPA 8260C
Benzene	<0.40	ug/L	0.40	1.4	1			05/27/2020 11:57	RLD	EPA 8260C
Bromobenzene	<0.40	ug/L	0.40	1.3	1			05/27/2020 11:57	RLD	EPA 8260C
Bromochloromethane	<0.30	ug/L	0.30	1.0	1			05/27/2020 11:57	RLD	EPA 8260C
Bromodichloromethane	<0.29	ug/L	0.29	0.95	1			05/27/2020 11:57	RLD	EPA 8260C
Bromoform	<0.40	ug/L	0.40	1.3	1			05/27/2020 11:57	RLD	EPA 8260C
Bromomethane	<0.90	ug/L	0.90	3.1	1			05/27/2020 11:57	RLD	EPA 8260C
Carbon disulfide	<0.60	ug/L	0.60	1.9	1			05/27/2020 11:57	RLD	EPA 8260C
Carbon tetrachloride	<0.30	ug/L	0.30	1.1	1			05/27/2020 11:57	RLD	EPA 8260C
Chlorobenzene	<0.30	ug/L	0.30	1.1	1			05/27/2020 11:57	RLD	EPA 8260C
Chloroethane	<0.50	ug/L	0.50	1.6	1			05/27/2020 11:57	RLD	EPA 8260C
Chloroform	<0.30	ug/L	0.30	1.2	1			05/27/2020 11:57	RLD	EPA 8260C
Chloromethane	<0.60	ug/L	0.60	2.1	1			05/27/2020 11:57	RLD	EPA 8260C
cis-1,2-Dichloroethene	<0.30	ug/L	0.30	1.1	1			05/27/2020 11:57	RLD	EPA 8260C
cis-1,3-Dichloropropene	<0.16	ug/L	0.16	0.54	1			05/27/2020 11:57	RLD	EPA 8260C
Dibromochloromethane	<0.30	ug/L	0.30	1.1	1			05/27/2020 11:57	RLD	EPA 8260C
Dibromomethane	<0.22	ug/L	0.22	0.73	1			05/27/2020 11:57	RLD	EPA 8260C
Dichlorodifluoromethane	<0.40	ug/L	0.40	1.3	1			05/27/2020 11:57	RLD	EPA 8260C
Diisopropyl ether	<0.40	ug/L	0.40	1.3	1			05/27/2020 11:57	RLD	EPA 8260C

Unless specifically stated to the contrary, soil/sediment/sludge sample results/LOD/LOQ/RLs were reported on a Dry Weight Basis

CT LAB#: 420819 Sample Description: P-33D

License/Well #: 01953/152

Sampled: 05/13/2020 1339

Analyte	Result	Units	LOD	LOQ	Dilution	Qualifier	Prep Date/Time	Analysis Date/Time	Analyst	Method
Ethylbenzene	<0.30	ug/L	0.30	1.1	1		05/27/2020 11:57	05/27/2020 11:57	RLD	EPA 8260C
Hexachlorobutadiene	<0.40	ug/L	0.40	1.2	1		05/27/2020 11:57	05/27/2020 11:57	RLD	EPA 8260C
Isopropylbenzene	<0.30	ug/L	0.30	1.1	1		05/27/2020 11:57	05/27/2020 11:57	RLD	EPA 8260C
m & p-Xylene	<0.70	ug/L	0.70	2.4	1		05/27/2020 11:57	05/27/2020 11:57	RLD	EPA 8260C
Methyl tert-butyl ether	<0.30	ug/L	0.30	1.1	1		05/27/2020 11:57	05/27/2020 11:57	RLD	EPA 8260C
Methylene chloride	<0.40	ug/L	0.40	1.5	1		05/27/2020 11:57	05/27/2020 11:57	RLD	EPA 8260C
n-Butylbenzene	<0.29	ug/L	0.29	0.98	1		05/27/2020 11:57	05/27/2020 11:57	RLD	EPA 8260C
n-Propylbenzene	<0.30	ug/L	0.30	1.1	1		05/27/2020 11:57	05/27/2020 11:57	RLD	EPA 8260C
Naphthalene	<0.30	ug/L	0.30	1.0	1		05/27/2020 11:57	05/27/2020 11:57	RLD	EPA 8260C
o-Xylene	<0.26	ug/L	0.26	0.88	1		05/27/2020 11:57	05/27/2020 11:57	RLD	EPA 8260C
p-Isopropyltoluene	<0.30	ug/L	0.30	1.1	1		05/27/2020 11:57	05/27/2020 11:57	RLD	EPA 8260C
sec-Butylbenzene	<0.40	ug/L	0.40	1.2	1		05/27/2020 11:57	05/27/2020 11:57	RLD	EPA 8260C
Styrene	<0.29	ug/L	0.29	0.95	1		05/27/2020 11:57	05/27/2020 11:57	RLD	EPA 8260C
tert-Butylbenzene	<0.40	ug/L	0.40	1.2	1		05/27/2020 11:57	05/27/2020 11:57	RLD	EPA 8260C
Tetrachloroethene	<0.27	ug/L	0.27	0.89	1		05/27/2020 11:57	05/27/2020 11:57	RLD	EPA 8260C
Tetrahydrofuran	<3.0	ug/L	3.0	10	1		05/27/2020 11:57	05/27/2020 11:57	RLD	EPA 8260C
Toluene	<0.21	ug/L	0.21	0.69	1		05/27/2020 11:57	05/27/2020 11:57	RLD	EPA 8260C
trans-1,2-Dichloroethene	<0.30	ug/L	0.30	1.2	1		05/27/2020 11:57	05/27/2020 11:57	RLD	EPA 8260C
trans-1,3-Dichloropropene	<0.23	ug/L	0.23	0.77	1		05/27/2020 11:57	05/27/2020 11:57	RLD	EPA 8260C
Trichloroethene	<0.30	ug/L	0.30	1.1	1		05/27/2020 11:57	05/27/2020 11:57	RLD	EPA 8260C
Trichlorofluoromethane	<0.40	ug/L	0.40	1.4	1		05/27/2020 11:57	05/27/2020 11:57	RLD	EPA 8260C
Vinyl acetate	<5.0	ug/L	5.0	17	1	Y	05/27/2020 11:57	05/27/2020 11:57	RLD	EPA 8260C
Vinyl chloride	<0.14	ug/L	0.14	0.46	1		05/27/2020 11:57	05/27/2020 11:57	RLD	EPA 8260C
1,2 Dichloroethane-d4	99	% Recovery	89.0	111	1		05/27/2020 11:57	05/27/2020 11:57	RLD	EPA 8260C
Bromofluorobenzene	102	% Recovery	83.0	111	1		05/27/2020 11:57	05/27/2020 11:57	RLD	EPA 8260C
d8-Toluene	100	% Recovery	93.0	107	1		05/27/2020 11:57	05/27/2020 11:57	RLD	EPA 8260C
Dibromofluoromethane	104	% Recovery	90.0	110	1		05/27/2020 11:57	05/27/2020 11:57	RLD	EPA 8260C

Unless specifically stated to the contrary, soil/sediment/sludge sample results/LOD/LOQ/RLs were reported on a Dry Weight Basis

CT LAB#: 420820 Sample Description: P-20SR

License/Well #: 01953/167

Sampled: 05/13/2020 1319

Analyte	Result	Units	LOD	LOQ	Dilution	Qualifier	Prep Date/Time	Analysis Date/Time	Analyst	Method
Field Results										
Color (Field)	NONE		N/A	N/A	1			05/13/2020 13:19	SUB	FIELD
Conductivity (Field)	612.0	umhos/cm	N/A	N/A	1			05/13/2020 13:19	SUB	FIELD
Groundwater Elevation (Field)	929.95	Feet MSL	N/A	N/A	1			05/13/2020 13:19	SUB	FIELD
Odor (Field)	NONE		N/A	N/A	1			05/13/2020 13:19	SUB	FIELD
pH (Field)	7.36	S.U.	N/A	N/A	1			05/13/2020 13:19	SUB	FIELD
Temperature (Field)	12.58	Deg. C	N/A	N/A	1			05/13/2020 13:19	SUB	FIELD
Turbidity (Field)	NONE		N/A	N/A	1			05/13/2020 13:19	SUB	FIELD
Organic Results										
1,1,1,2-Tetrachloroethane	<0.40	ug/L	0.40	1.4	1			05/27/2020 12:26	RLD	EPA 8260C
1,1,1-Trichloroethane	<0.29	ug/L	0.29	0.98	1			05/27/2020 12:26	RLD	EPA 8260C
1,1,2,2-Tetrachloroethane	<0.30	ug/L	0.30	1.1	1			05/27/2020 12:26	RLD	EPA 8260C
1,1,2-Trichloroethane	<0.30	ug/L	0.30	0.99	1			05/27/2020 12:26	RLD	EPA 8260C
1,1-Dichloroethane	<0.30	ug/L	0.30	1.1	1			05/27/2020 12:26	RLD	EPA 8260C
1,1-Dichloroethene	<0.40	ug/L	0.40	1.2	1			05/27/2020 12:26	RLD	EPA 8260C
1,1-Dichloropropene	<0.30	ug/L	0.30	1.0	1			05/27/2020 12:26	RLD	EPA 8260C
1,2,3-Trichlorobenzene	<0.23	ug/L	0.23	0.77	1			05/27/2020 12:26	RLD	EPA 8260C
1,2,3-Trichloropropane	<0.30	ug/L	0.30	1.1	1			05/27/2020 12:26	RLD	EPA 8260C
1,2,4-Trichlorobenzene	<0.28	ug/L	0.28	0.93	1			05/27/2020 12:26	RLD	EPA 8260C
1,2,4-Trimethylbenzene	<0.29	ug/L	0.29	0.96	1			05/27/2020 12:26	RLD	EPA 8260C
1,2-Dibromo-3-chloropropane	<0.25	ug/L	0.25	0.82	1	Y		05/27/2020 12:26	RLD	EPA 8260C
1,2-Dibromoethane	<0.30	ug/L	0.30	1.0	1			05/27/2020 12:26	RLD	EPA 8260C
1,2-Dichlorobenzene	<0.30	ug/L	0.30	1.1	1			05/27/2020 12:26	RLD	EPA 8260C
1,2-Dichloroethane	<0.24	ug/L	0.24	0.81	1			05/27/2020 12:26	RLD	EPA 8260C
1,2-Dichloropropane	<0.18	ug/L	0.18	0.61	1			05/27/2020 12:26	RLD	EPA 8260C
1,3,5-Trimethylbenzene	<0.27	ug/L	0.27	0.89	1			05/27/2020 12:26	RLD	EPA 8260C

Unless specifically stated to the contrary, soil/sediment/sludge sample results/LOD/LOQ/RLs were reported on a Dry Weight Basis

CT LAB#: 420820 Sample Description: P-20SR

License/Well #: 01953/167

Sampled: 05/13/2020 1319

Analyte	Result	Units	LOD	LOQ	Dilution	Qualifier	Prep Date/Time	Analysis Date/Time	Analyst	Method
1,3-Dichlorobenzene	<0.26	ug/L	0.26	0.87	1			05/27/2020 12:26	RLD	EPA 8260C
1,3-Dichloropropane	<0.17	ug/L	0.17	0.57	1			05/27/2020 12:26	RLD	EPA 8260C
1,4-Dichlorobenzene	<0.30	ug/L	0.30	1.1	1			05/27/2020 12:26	RLD	EPA 8260C
2,2-Dichloropropane	<0.30	ug/L	0.30	0.99	1	Y		05/27/2020 12:26	RLD	EPA 8260C
2-Butanone	<2.6	ug/L	2.6	8.8	1			05/27/2020 12:26	RLD	EPA 8260C
2-Chlorotoluene	<0.25	ug/L	0.25	0.84	1			05/27/2020 12:26	RLD	EPA 8260C
2-Hexanone	<3.0	ug/L	3.0	10	1			05/27/2020 12:26	RLD	EPA 8260C
4-Chlorotoluene	<0.30	ug/L	0.30	1.1	1			05/27/2020 12:26	RLD	EPA 8260C
4-Methyl-2-pentanone	<2.2	ug/L	2.2	7.4	1			05/27/2020 12:26	RLD	EPA 8260C
Acetone	<4.0	ug/L	4.0	12	1	Y		05/27/2020 12:26	RLD	EPA 8260C
Benzene	<0.40	ug/L	0.40	1.4	1			05/27/2020 12:26	RLD	EPA 8260C
Bromobenzene	<0.40	ug/L	0.40	1.3	1			05/27/2020 12:26	RLD	EPA 8260C
Bromochloromethane	<0.30	ug/L	0.30	1.0	1			05/27/2020 12:26	RLD	EPA 8260C
Bromodichloromethane	<0.29	ug/L	0.29	0.95	1			05/27/2020 12:26	RLD	EPA 8260C
Bromoform	<0.40	ug/L	0.40	1.3	1			05/27/2020 12:26	RLD	EPA 8260C
Bromomethane	<0.90	ug/L	0.90	3.1	1			05/27/2020 12:26	RLD	EPA 8260C
Carbon disulfide	<0.60	ug/L	0.60	1.9	1			05/27/2020 12:26	RLD	EPA 8260C
Carbon tetrachloride	<0.30	ug/L	0.30	1.1	1			05/27/2020 12:26	RLD	EPA 8260C
Chlorobenzene	<0.30	ug/L	0.30	1.1	1			05/27/2020 12:26	RLD	EPA 8260C
Chloroethane	<0.50	ug/L	0.50	1.6	1			05/27/2020 12:26	RLD	EPA 8260C
Chloroform	<0.30	ug/L	0.30	1.2	1			05/27/2020 12:26	RLD	EPA 8260C
Chloromethane	<0.60	ug/L	0.60	2.1	1			05/27/2020 12:26	RLD	EPA 8260C
cis-1,2-Dichloroethene	<0.30	ug/L	0.30	1.1	1			05/27/2020 12:26	RLD	EPA 8260C
cis-1,3-Dichloropropene	<0.16	ug/L	0.16	0.54	1			05/27/2020 12:26	RLD	EPA 8260C
Dibromochloromethane	<0.30	ug/L	0.30	1.1	1			05/27/2020 12:26	RLD	EPA 8260C
Dibromomethane	<0.22	ug/L	0.22	0.73	1			05/27/2020 12:26	RLD	EPA 8260C
Dichlorodifluoromethane	0.80	ug/L	0.40 *	1.3	1			05/27/2020 12:26	RLD	EPA 8260C

Unless specifically stated to the contrary, soil/sediment/sludge sample results/LOD/LOQ/RLs were reported on a Dry Weight Basis

CT LAB#: 420820 Sample Description: P-20SR

License/Well #: 01953/167

Sampled: 05/13/2020 1319

Analyte	Result	Units	LOD	LOQ	Dilution	Qualifier	Prep Date/Time	Analysis Date/Time	Analyst	Method
Diisopropyl ether	<0.40	ug/L	0.40	1.3	1			05/27/2020 12:26	RLD	EPA 8260C
Ethylbenzene	<0.30	ug/L	0.30	1.1	1			05/27/2020 12:26	RLD	EPA 8260C
Hexachlorobutadiene	<0.40	ug/L	0.40	1.2	1			05/27/2020 12:26	RLD	EPA 8260C
Isopropylbenzene	<0.30	ug/L	0.30	1.1	1			05/27/2020 12:26	RLD	EPA 8260C
m & p-Xylene	<0.70	ug/L	0.70	2.4	1			05/27/2020 12:26	RLD	EPA 8260C
Methyl tert-butyl ether	<0.30	ug/L	0.30	1.1	1			05/27/2020 12:26	RLD	EPA 8260C
Methylene chloride	<0.40	ug/L	0.40	1.5	1			05/27/2020 12:26	RLD	EPA 8260C
n-Butylbenzene	<0.29	ug/L	0.29	0.98	1			05/27/2020 12:26	RLD	EPA 8260C
n-Propylbenzene	<0.30	ug/L	0.30	1.1	1			05/27/2020 12:26	RLD	EPA 8260C
Naphthalene	<0.30	ug/L	0.30	1.0	1			05/27/2020 12:26	RLD	EPA 8260C
o-Xylene	<0.26	ug/L	0.26	0.88	1			05/27/2020 12:26	RLD	EPA 8260C
p-Isopropyltoluene	<0.30	ug/L	0.30	1.1	1			05/27/2020 12:26	RLD	EPA 8260C
sec-Butylbenzene	<0.40	ug/L	0.40	1.2	1			05/27/2020 12:26	RLD	EPA 8260C
Styrene	<0.29	ug/L	0.29	0.95	1			05/27/2020 12:26	RLD	EPA 8260C
tert-Butylbenzene	<0.40	ug/L	0.40	1.2	1			05/27/2020 12:26	RLD	EPA 8260C
Tetrachloroethene	1.8	ug/L	0.27	0.89	1			05/27/2020 12:26	RLD	EPA 8260C
Tetrahydrofuran	<3.0	ug/L	3.0	10	1			05/27/2020 12:26	RLD	EPA 8260C
Toluene	<0.21	ug/L	0.21	0.69	1			05/27/2020 12:26	RLD	EPA 8260C
trans-1,2-Dichloroethene	<0.30	ug/L	0.30	1.2	1			05/27/2020 12:26	RLD	EPA 8260C
trans-1,3-Dichloropropene	<0.23	ug/L	0.23	0.77	1			05/27/2020 12:26	RLD	EPA 8260C
Trichloroethene	<0.30	ug/L	0.30	1.1	1			05/27/2020 12:26	RLD	EPA 8260C
Trichlorofluoromethane	<0.40	ug/L	0.40	1.4	1			05/27/2020 12:26	RLD	EPA 8260C
Vinyl acetate	<5.0	ug/L	5.0	17	1	Y		05/27/2020 12:26	RLD	EPA 8260C
Vinyl chloride	<0.14	ug/L	0.14	0.46	1			05/27/2020 12:26	RLD	EPA 8260C
1,2 Dichloroethane-d4	98	% Recovery	89.0	111	1			05/27/2020 12:26	RLD	EPA 8260C
Bromofluorobenzene	102	% Recovery	83.0	111	1			05/27/2020 12:26	RLD	EPA 8260C
d8-Toluene	99	% Recovery	93.0	107	1			05/27/2020 12:26	RLD	EPA 8260C

Unless specifically stated to the contrary, soil/sediment/sludge sample results/LOD/LOQ/RLs were reported on a Dry Weight Basis

CT LAB#: 420820	Sample Description: P-20SR	License/Well #: 01953/167	Sampled: 05/13/2020 1319
-----------------	----------------------------	---------------------------	--------------------------

Analyte	Result	Units	LOD	LOQ	Dilution	Qualifier	Prep Date/Time	Analysis Date/Time	Analyst	Method
Dibromofluoromethane	103	% Recovery	90.0	110	1			05/27/2020 12:26	RLD	EPA 8260C

CT LAB#: 420821 Sample Description: DUP-05

License/Well #: 01953/138

Sampled: 05/13/2020 1149

Analyte	Result	Units	LOD	LOQ	Dilution	Qualifier	Prep Date/Time	Analysis Date/Time	Analyst	Method
Organic Results										
1,1,1,2-Tetrachloroethane	<0.40	ug/L	0.40	1.4	1		05/27/2020	12:56	RLD	EPA 8260C
1,1,1-Trichloroethane	<0.29	ug/L	0.29	0.98	1		05/27/2020	12:56	RLD	EPA 8260C
1,1,2,2-Tetrachloroethane	<0.30	ug/L	0.30	1.1	1		05/27/2020	12:56	RLD	EPA 8260C
1,1,2-Trichloroethane	<0.30	ug/L	0.30	0.99	1		05/27/2020	12:56	RLD	EPA 8260C
1,1-Dichloroethane	<0.30	ug/L	0.30	1.1	1		05/27/2020	12:56	RLD	EPA 8260C
1,1-Dichloroethene	<0.40	ug/L	0.40	1.2	1		05/27/2020	12:56	RLD	EPA 8260C
1,1-Dichloropropene	<0.30	ug/L	0.30	1.0	1		05/27/2020	12:56	RLD	EPA 8260C
1,2,3-Trichlorobenzene	<0.23	ug/L	0.23	0.77	1		05/27/2020	12:56	RLD	EPA 8260C
1,2,3-Trichloropropane	<0.30	ug/L	0.30	1.1	1		05/27/2020	12:56	RLD	EPA 8260C
1,2,4-Trichlorobenzene	<0.28	ug/L	0.28	0.93	1		05/27/2020	12:56	RLD	EPA 8260C
1,2,4-Trimethylbenzene	<0.29	ug/L	0.29	0.96	1		05/27/2020	12:56	RLD	EPA 8260C
1,2-Dibromo-3-chloropropane	<0.25	ug/L	0.25	0.82	1	Y	05/27/2020	12:56	RLD	EPA 8260C
1,2-Dibromoethane	<0.30	ug/L	0.30	1.0	1		05/27/2020	12:56	RLD	EPA 8260C
1,2-Dichlorobenzene	<0.30	ug/L	0.30	1.1	1		05/27/2020	12:56	RLD	EPA 8260C
1,2-Dichloroethane	<0.24	ug/L	0.24	0.81	1		05/27/2020	12:56	RLD	EPA 8260C
1,2-Dichloropropane	<0.18	ug/L	0.18	0.61	1		05/27/2020	12:56	RLD	EPA 8260C
1,3,5-Trimethylbenzene	<0.27	ug/L	0.27	0.89	1		05/27/2020	12:56	RLD	EPA 8260C
1,3-Dichlorobenzene	<0.26	ug/L	0.26	0.87	1		05/27/2020	12:56	RLD	EPA 8260C
1,3-Dichloropropane	<0.17	ug/L	0.17	0.57	1		05/27/2020	12:56	RLD	EPA 8260C
1,4-Dichlorobenzene	<0.30	ug/L	0.30	1.1	1		05/27/2020	12:56	RLD	EPA 8260C
2,2-Dichloropropane	<0.30	ug/L	0.30	0.99	1	Y	05/27/2020	12:56	RLD	EPA 8260C
2-Butanone	<2.6	ug/L	2.6	8.8	1		05/27/2020	12:56	RLD	EPA 8260C
2-Chlorotoluene	<0.25	ug/L	0.25	0.84	1		05/27/2020	12:56	RLD	EPA 8260C
2-Hexanone	<3.0	ug/L	3.0	10	1		05/27/2020	12:56	RLD	EPA 8260C
4-Chlorotoluene	<0.30	ug/L	0.30	1.1	1		05/27/2020	12:56	RLD	EPA 8260C
4-Methyl-2-pentanone	<2.2	ug/L	2.2	7.4	1		05/27/2020	12:56	RLD	EPA 8260C

Unless specifically stated to the contrary, soil/sediment/sludge sample results/LOD/LOQ/RLs were reported on a Dry Weight Basis

CT LAB#: 420821 Sample Description: DUP-05

License/Well #: 01953/138

Sampled: 05/13/2020 1149

Analyte	Result	Units	LOD	LOQ	Dilution	Qualifier	Prep Date/Time	Analysis Date/Time	Analyst	Method
Acetone	<4.0	ug/L	4.0	12	1	Y	05/27/2020	12:56	RLD	EPA 8260C
Benzene	<0.40	ug/L	0.40	1.4	1		05/27/2020	12:56	RLD	EPA 8260C
Bromobenzene	<0.40	ug/L	0.40	1.3	1		05/27/2020	12:56	RLD	EPA 8260C
Bromochloromethane	<0.30	ug/L	0.30	1.0	1		05/27/2020	12:56	RLD	EPA 8260C
Bromodichloromethane	<0.29	ug/L	0.29	0.95	1		05/27/2020	12:56	RLD	EPA 8260C
Bromoform	<0.40	ug/L	0.40	1.3	1		05/27/2020	12:56	RLD	EPA 8260C
Bromomethane	<0.90	ug/L	0.90	3.1	1		05/27/2020	12:56	RLD	EPA 8260C
Carbon disulfide	<0.60	ug/L	0.60	1.9	1		05/27/2020	12:56	RLD	EPA 8260C
Carbon tetrachloride	<0.30	ug/L	0.30	1.1	1		05/27/2020	12:56	RLD	EPA 8260C
Chlorobenzene	<0.30	ug/L	0.30	1.1	1		05/27/2020	12:56	RLD	EPA 8260C
Chloroethane	<0.50	ug/L	0.50	1.6	1		05/27/2020	12:56	RLD	EPA 8260C
Chloroform	<0.30	ug/L	0.30	1.2	1		05/27/2020	12:56	RLD	EPA 8260C
Chloromethane	<0.60	ug/L	0.60	2.1	1		05/27/2020	12:56	RLD	EPA 8260C
cis-1,2-Dichloroethene	<0.30	ug/L	0.30	1.1	1		05/27/2020	12:56	RLD	EPA 8260C
cis-1,3-Dichloropropene	<0.16	ug/L	0.16	0.54	1		05/27/2020	12:56	RLD	EPA 8260C
Dibromochloromethane	<0.30	ug/L	0.30	1.1	1		05/27/2020	12:56	RLD	EPA 8260C
Dibromomethane	<0.22	ug/L	0.22	0.73	1		05/27/2020	12:56	RLD	EPA 8260C
Dichlorodifluoromethane	<0.40	ug/L	0.40	1.3	1		05/27/2020	12:56	RLD	EPA 8260C
Diisopropyl ether	<0.40	ug/L	0.40	1.3	1		05/27/2020	12:56	RLD	EPA 8260C
Ethylbenzene	<0.30	ug/L	0.30	1.1	1		05/27/2020	12:56	RLD	EPA 8260C
Hexachlorobutadiene	<0.40	ug/L	0.40	1.2	1		05/27/2020	12:56	RLD	EPA 8260C
Isopropylbenzene	<0.30	ug/L	0.30	1.1	1		05/27/2020	12:56	RLD	EPA 8260C
m & p-Xylene	<0.70	ug/L	0.70	2.4	1		05/27/2020	12:56	RLD	EPA 8260C
Methyl tert-butyl ether	<0.30	ug/L	0.30	1.1	1		05/27/2020	12:56	RLD	EPA 8260C
Methylene chloride	<0.40	ug/L	0.40	1.5	1		05/27/2020	12:56	RLD	EPA 8260C
n-Butylbenzene	<0.29	ug/L	0.29	0.98	1		05/27/2020	12:56	RLD	EPA 8260C
n-Propylbenzene	<0.30	ug/L	0.30	1.1	1		05/27/2020	12:56	RLD	EPA 8260C

Unless specifically stated to the contrary, soil/sediment/sludge sample results/LOD/LOQ/RLs were reported on a Dry Weight Basis

CT LAB#: 420821 Sample Description: DUP-05

License/Well #: 01953/138

Sampled: 05/13/2020 1149

Analyte	Result	Units	LOD	LOQ	Dilution	Qualifier	Prep Date/Time	Analysis Date/Time	Analyst	Method
Naphthalene	<0.30	ug/L	0.30	1.0	1		05/27/2020	12:56	RLD	EPA 8260C
o-Xylene	<0.26	ug/L	0.26	0.88	1		05/27/2020	12:56	RLD	EPA 8260C
p-Isopropyltoluene	<0.30	ug/L	0.30	1.1	1		05/27/2020	12:56	RLD	EPA 8260C
sec-Butylbenzene	<0.40	ug/L	0.40	1.2	1		05/27/2020	12:56	RLD	EPA 8260C
Styrene	<0.29	ug/L	0.29	0.95	1		05/27/2020	12:56	RLD	EPA 8260C
tert-Butylbenzene	<0.40	ug/L	0.40	1.2	1		05/27/2020	12:56	RLD	EPA 8260C
Tetrachloroethene	0.52	ug/L	0.27 *	0.89	1		05/27/2020	12:56	RLD	EPA 8260C
Tetrahydrofuran	<3.0	ug/L	3.0	10	1		05/27/2020	12:56	RLD	EPA 8260C
Toluene	<0.21	ug/L	0.21	0.69	1		05/27/2020	12:56	RLD	EPA 8260C
trans-1,2-Dichloroethene	<0.30	ug/L	0.30	1.2	1		05/27/2020	12:56	RLD	EPA 8260C
trans-1,3-Dichloropropene	<0.23	ug/L	0.23	0.77	1		05/27/2020	12:56	RLD	EPA 8260C
Trichloroethene	<0.30	ug/L	0.30	1.1	1		05/27/2020	12:56	RLD	EPA 8260C
Trichlorofluoromethane	<0.40	ug/L	0.40	1.4	1		05/27/2020	12:56	RLD	EPA 8260C
Vinyl acetate	<5.0	ug/L	5.0	17	1	Y	05/27/2020	12:56	RLD	EPA 8260C
Vinyl chloride	<0.14	ug/L	0.14	0.46	1		05/27/2020	12:56	RLD	EPA 8260C
1,2 Dichloroethane-d4	99	% Recovery	89.0	111	1		05/27/2020	12:56	RLD	EPA 8260C
Bromofluorobenzene	103	% Recovery	83.0	111	1		05/27/2020	12:56	RLD	EPA 8260C
d8-Toluene	101	% Recovery	93.0	107	1		05/27/2020	12:56	RLD	EPA 8260C
Dibromofluoromethane	98	% Recovery	90.0	110	1		05/27/2020	12:56	RLD	EPA 8260C

Unless specifically stated to the contrary, soil/sediment/sludge sample results/LOD/LOQ/RLs were reported on a Dry Weight Basis

CT LAB#: 420822 Sample Description: DUP-06

License/Well #: 01953/114

Sampled: 05/14/2020 1057

Analyte	Result	Units	LOD	LOQ	Dilution	Qualifier	Prep Date/Time	Analysis Date/Time	Analyst	Method
Organic Results										
1,1,1,2-Tetrachloroethane	<0.40	ug/L	0.40	1.4	1			05/27/2020 13:25	RLD	EPA 8260C
1,1,1-Trichloroethane	<0.29	ug/L	0.29	0.98	1			05/27/2020 13:25	RLD	EPA 8260C
1,1,2,2-Tetrachloroethane	<0.30	ug/L	0.30	1.1	1			05/27/2020 13:25	RLD	EPA 8260C
1,1,2-Trichloroethane	<0.30	ug/L	0.30	0.99	1			05/27/2020 13:25	RLD	EPA 8260C
1,1-Dichloroethane	2.1	ug/L	0.30	1.1	1			05/27/2020 13:25	RLD	EPA 8260C
1,1-Dichloroethene	<0.40	ug/L	0.40	1.2	1			05/27/2020 13:25	RLD	EPA 8260C
1,1-Dichloropropene	<0.30	ug/L	0.30	1.0	1			05/27/2020 13:25	RLD	EPA 8260C
1,2,3-Trichlorobenzene	<0.23	ug/L	0.23	0.77	1			05/27/2020 13:25	RLD	EPA 8260C
1,2,3-Trichloropropane	<0.30	ug/L	0.30	1.1	1			05/27/2020 13:25	RLD	EPA 8260C
1,2,4-Trichlorobenzene	<0.28	ug/L	0.28	0.93	1			05/27/2020 13:25	RLD	EPA 8260C
1,2,4-Trimethylbenzene	<0.29	ug/L	0.29	0.96	1			05/27/2020 13:25	RLD	EPA 8260C
1,2-Dibromo-3-chloropropane	<0.25	ug/L	0.25	0.82	1	Y		05/27/2020 13:25	RLD	EPA 8260C
1,2-Dibromoethane	<0.30	ug/L	0.30	1.0	1			05/27/2020 13:25	RLD	EPA 8260C
1,2-Dichlorobenzene	<0.30	ug/L	0.30	1.1	1			05/27/2020 13:25	RLD	EPA 8260C
1,2-Dichloroethane	0.72	ug/L	0.24 *	0.81	1			05/27/2020 13:25	RLD	EPA 8260C
1,2-Dichloropropane	<0.18	ug/L	0.18	0.61	1			05/27/2020 13:25	RLD	EPA 8260C
1,3,5-Trimethylbenzene	<0.27	ug/L	0.27	0.89	1			05/27/2020 13:25	RLD	EPA 8260C
1,3-Dichlorobenzene	<0.26	ug/L	0.26	0.87	1			05/27/2020 13:25	RLD	EPA 8260C
1,3-Dichloropropane	<0.17	ug/L	0.17	0.57	1			05/27/2020 13:25	RLD	EPA 8260C
1,4-Dichlorobenzene	<0.30	ug/L	0.30	1.1	1			05/27/2020 13:25	RLD	EPA 8260C
2,2-Dichloropropane	<0.30	ug/L	0.30	0.99	1	Y		05/27/2020 13:25	RLD	EPA 8260C
2-Butanone	<2.6	ug/L	2.6	8.8	1			05/27/2020 13:25	RLD	EPA 8260C
2-Chlorotoluene	<0.25	ug/L	0.25	0.84	1			05/27/2020 13:25	RLD	EPA 8260C
2-Hexanone	<3.0	ug/L	3.0	10	1			05/27/2020 13:25	RLD	EPA 8260C
4-Chlorotoluene	<0.30	ug/L	0.30	1.1	1			05/27/2020 13:25	RLD	EPA 8260C
4-Methyl-2-pentanone	<2.2	ug/L	2.2	7.4	1			05/27/2020 13:25	RLD	EPA 8260C

Unless specifically stated to the contrary, soil/sediment/sludge sample results/LOD/LOQ/RLs were reported on a Dry Weight Basis

CT LAB#: 420822 Sample Description: DUP-06

License/Well #: 01953/114

Sampled: 05/14/2020 1057

Analyte	Result	Units	LOD	LOQ	Dilution	Qualifier	Prep Date/Time	Analysis Date/Time	Analyst	Method
Acetone	<4.0	ug/L	4.0	12	1	Y	05/27/2020	13:25	RLD	EPA 8260C
Benzene	0.65	ug/L	0.40 *	1.4	1		05/27/2020	13:25	RLD	EPA 8260C
Bromobenzene	<0.40	ug/L	0.40	1.3	1		05/27/2020	13:25	RLD	EPA 8260C
Bromochloromethane	<0.30	ug/L	0.30	1.0	1		05/27/2020	13:25	RLD	EPA 8260C
Bromodichloromethane	<0.29	ug/L	0.29	0.95	1		05/27/2020	13:25	RLD	EPA 8260C
Bromoform	<0.40	ug/L	0.40	1.3	1		05/27/2020	13:25	RLD	EPA 8260C
Bromomethane	<0.90	ug/L	0.90	3.1	1		05/27/2020	13:25	RLD	EPA 8260C
Carbon disulfide	<0.60	ug/L	0.60	1.9	1		05/27/2020	13:25	RLD	EPA 8260C
Carbon tetrachloride	<0.30	ug/L	0.30	1.1	1		05/27/2020	13:25	RLD	EPA 8260C
Chlorobenzene	<0.30	ug/L	0.30	1.1	1		05/27/2020	13:25	RLD	EPA 8260C
Chloroethane	1.0	ug/L	0.50 *	1.6	1		05/27/2020	13:25	RLD	EPA 8260C
Chloroform	<0.30	ug/L	0.30	1.2	1		05/27/2020	13:25	RLD	EPA 8260C
Chloromethane	<0.60	ug/L	0.60	2.1	1		05/27/2020	13:25	RLD	EPA 8260C
cis-1,2-Dichloroethene	0.58	ug/L	0.30 *	1.1	1		05/27/2020	13:25	RLD	EPA 8260C
cis-1,3-Dichloropropene	<0.16	ug/L	0.16	0.54	1		05/27/2020	13:25	RLD	EPA 8260C
Dibromochloromethane	<0.30	ug/L	0.30	1.1	1		05/27/2020	13:25	RLD	EPA 8260C
Dibromomethane	<0.22	ug/L	0.22	0.73	1		05/27/2020	13:25	RLD	EPA 8260C
Dichlorodifluoromethane	2.1	ug/L	0.40	1.3	1		05/27/2020	13:25	RLD	EPA 8260C
Diisopropyl ether	<0.40	ug/L	0.40	1.3	1		05/27/2020	13:25	RLD	EPA 8260C
Ethylbenzene	<0.30	ug/L	0.30	1.1	1		05/27/2020	13:25	RLD	EPA 8260C
Hexachlorobutadiene	<0.40	ug/L	0.40	1.2	1		05/27/2020	13:25	RLD	EPA 8260C
Isopropylbenzene	<0.30	ug/L	0.30	1.1	1		05/27/2020	13:25	RLD	EPA 8260C
m & p-Xylene	<0.70	ug/L	0.70	2.4	1		05/27/2020	13:25	RLD	EPA 8260C
Methyl tert-butyl ether	0.33	ug/L	0.30 *	1.1	1		05/27/2020	13:25	RLD	EPA 8260C
Methylene chloride	<0.40	ug/L	0.40	1.5	1		05/27/2020	13:25	RLD	EPA 8260C
n-Butylbenzene	<0.29	ug/L	0.29	0.98	1		05/27/2020	13:25	RLD	EPA 8260C
n-Propylbenzene	<0.30	ug/L	0.30	1.1	1		05/27/2020	13:25	RLD	EPA 8260C

Unless specifically stated to the contrary, soil/sediment/sludge sample results/LOD/LOQ/RLs were reported on a Dry Weight Basis

CT LAB#: 420822 Sample Description: DUP-06

License/Well #: 01953/114

Sampled: 05/14/2020 1057

Analyte	Result	Units	LOD	LOQ	Dilution	Qualifier	Prep Date/Time	Analysis Date/Time	Analyst	Method
Naphthalene	<0.30	ug/L	0.30	1.0	1		05/27/2020	13:25	RLD	EPA 8260C
o-Xylene	<0.26	ug/L	0.26	0.88	1		05/27/2020	13:25	RLD	EPA 8260C
p-Isopropyltoluene	<0.30	ug/L	0.30	1.1	1		05/27/2020	13:25	RLD	EPA 8260C
sec-Butylbenzene	<0.40	ug/L	0.40	1.2	1		05/27/2020	13:25	RLD	EPA 8260C
Styrene	<0.29	ug/L	0.29	0.95	1		05/27/2020	13:25	RLD	EPA 8260C
tert-Butylbenzene	<0.40	ug/L	0.40	1.2	1		05/27/2020	13:25	RLD	EPA 8260C
Tetrachloroethene	<0.27	ug/L	0.27	0.89	1		05/27/2020	13:25	RLD	EPA 8260C
Tetrahydrofuran	26	ug/L	3.0	10	1		05/27/2020	13:25	RLD	EPA 8260C
Toluene	<0.21	ug/L	0.21	0.69	1		05/27/2020	13:25	RLD	EPA 8260C
trans-1,2-Dichloroethene	0.58	ug/L	0.30 *	1.2	1		05/27/2020	13:25	RLD	EPA 8260C
trans-1,3-Dichloropropene	<0.23	ug/L	0.23	0.77	1		05/27/2020	13:25	RLD	EPA 8260C
Trichloroethene	<0.30	ug/L	0.30	1.1	1		05/27/2020	13:25	RLD	EPA 8260C
Trichlorofluoromethane	<0.40	ug/L	0.40	1.4	1		05/27/2020	13:25	RLD	EPA 8260C
Vinyl acetate	<5.0	ug/L	5.0	17	1	Y	05/27/2020	13:25	RLD	EPA 8260C
Vinyl chloride	0.29	ug/L	0.14 *	0.46	1		05/27/2020	13:25	RLD	EPA 8260C
1,2 Dichloroethane-d4	101	% Recovery	89.0	111	1		05/27/2020	13:25	RLD	EPA 8260C
Bromofluorobenzene	102	% Recovery	83.0	111	1		05/27/2020	13:25	RLD	EPA 8260C
d8-Toluene	99	% Recovery	93.0	107	1		05/27/2020	13:25	RLD	EPA 8260C
Dibromofluoromethane	102	% Recovery	90.0	110	1		05/27/2020	13:25	RLD	EPA 8260C

CT LAB#: 420823 Sample Description: TRIP BLANK License/Well #: 01953/999 Sampled: 05/13/2020

Analyte	Result	Units	LOD	LOQ	Dilution	Qualifier	Prep Date/Time	Analysis Date/Time	Analyst	Method
Organic Results										
1,1,1,2-Tetrachloroethane	<0.40	ug/L	0.40	1.4	1		05/27/2020	10:29	RLD	EPA 8260C
1,1,1-Trichloroethane	<0.29	ug/L	0.29	0.98	1		05/27/2020	10:29	RLD	EPA 8260C
1,1,2,2-Tetrachloroethane	<0.30	ug/L	0.30	1.1	1		05/27/2020	10:29	RLD	EPA 8260C
1,1,2-Trichloroethane	<0.30	ug/L	0.30	0.99	1		05/27/2020	10:29	RLD	EPA 8260C
1,1-Dichloroethane	<0.30	ug/L	0.30	1.1	1		05/27/2020	10:29	RLD	EPA 8260C
1,1-Dichloroethene	<0.40	ug/L	0.40	1.2	1		05/27/2020	10:29	RLD	EPA 8260C
1,1-Dichloropropene	<0.30	ug/L	0.30	1.0	1		05/27/2020	10:29	RLD	EPA 8260C
1,2,3-Trichlorobenzene	<0.23	ug/L	0.23	0.77	1		05/27/2020	10:29	RLD	EPA 8260C
1,2,3-Trichloropropane	<0.30	ug/L	0.30	1.1	1		05/27/2020	10:29	RLD	EPA 8260C
1,2,4-Trichlorobenzene	<0.28	ug/L	0.28	0.93	1		05/27/2020	10:29	RLD	EPA 8260C
1,2,4-Trimethylbenzene	<0.29	ug/L	0.29	0.96	1		05/27/2020	10:29	RLD	EPA 8260C
1,2-Dibromo-3-chloropropane	<0.25	ug/L	0.25	0.82	1	Y	05/27/2020	10:29	RLD	EPA 8260C
1,2-Dibromoethane	<0.30	ug/L	0.30	1.0	1		05/27/2020	10:29	RLD	EPA 8260C
1,2-Dichlorobenzene	<0.30	ug/L	0.30	1.1	1		05/27/2020	10:29	RLD	EPA 8260C
1,2-Dichloroethane	<0.24	ug/L	0.24	0.81	1		05/27/2020	10:29	RLD	EPA 8260C
1,2-Dichloropropane	<0.18	ug/L	0.18	0.61	1		05/27/2020	10:29	RLD	EPA 8260C
1,3,5-Trimethylbenzene	<0.27	ug/L	0.27	0.89	1		05/27/2020	10:29	RLD	EPA 8260C
1,3-Dichlorobenzene	<0.26	ug/L	0.26	0.87	1		05/27/2020	10:29	RLD	EPA 8260C
1,3-Dichloropropane	<0.17	ug/L	0.17	0.57	1		05/27/2020	10:29	RLD	EPA 8260C
1,4-Dichlorobenzene	<0.30	ug/L	0.30	1.1	1		05/27/2020	10:29	RLD	EPA 8260C
2,2-Dichloropropane	<0.30	ug/L	0.30	0.99	1	Y	05/27/2020	10:29	RLD	EPA 8260C
2-Butanone	<2.6	ug/L	2.6	8.8	1		05/27/2020	10:29	RLD	EPA 8260C
2-Chlorotoluene	<0.25	ug/L	0.25	0.84	1		05/27/2020	10:29	RLD	EPA 8260C
2-Hexanone	<3.0	ug/L	3.0	10	1		05/27/2020	10:29	RLD	EPA 8260C
4-Chlorotoluene	<0.30	ug/L	0.30	1.1	1		05/27/2020	10:29	RLD	EPA 8260C
4-Methyl-2-pentanone	<2.2	ug/L	2.2	7.4	1		05/27/2020	10:29	RLD	EPA 8260C

Unless specifically stated to the contrary, soil/sediment/sludge sample results/LOD/LOQ/RLs were reported on a Dry Weight Basis

CT LAB#: 420823 Sample Description: TRIP BLANK License/Well #: 01953/999 Sampled: 05/13/2020

Analyte	Result	Units	LOD	LOQ	Dilution	Qualifier	Prep Date/Time	Analysis Date/Time	Analyst	Method
Acetone	<4.0	ug/L	4.0	12	1	Y	05/27/2020	10:29	RLD	EPA 8260C
Benzene	<0.40	ug/L	0.40	1.4	1		05/27/2020	10:29	RLD	EPA 8260C
Bromobenzene	<0.40	ug/L	0.40	1.3	1		05/27/2020	10:29	RLD	EPA 8260C
Bromochloromethane	<0.30	ug/L	0.30	1.0	1		05/27/2020	10:29	RLD	EPA 8260C
Bromodichloromethane	<0.29	ug/L	0.29	0.95	1		05/27/2020	10:29	RLD	EPA 8260C
Bromoform	<0.40	ug/L	0.40	1.3	1		05/27/2020	10:29	RLD	EPA 8260C
Bromomethane	<0.90	ug/L	0.90	3.1	1		05/27/2020	10:29	RLD	EPA 8260C
Carbon disulfide	<0.60	ug/L	0.60	1.9	1		05/27/2020	10:29	RLD	EPA 8260C
Carbon tetrachloride	<0.30	ug/L	0.30	1.1	1		05/27/2020	10:29	RLD	EPA 8260C
Chlorobenzene	<0.30	ug/L	0.30	1.1	1		05/27/2020	10:29	RLD	EPA 8260C
Chloroethane	<0.50	ug/L	0.50	1.6	1		05/27/2020	10:29	RLD	EPA 8260C
Chloroform	<0.30	ug/L	0.30	1.2	1		05/27/2020	10:29	RLD	EPA 8260C
Chloromethane	<0.60	ug/L	0.60	2.1	1		05/27/2020	10:29	RLD	EPA 8260C
cis-1,2-Dichloroethene	<0.30	ug/L	0.30	1.1	1		05/27/2020	10:29	RLD	EPA 8260C
cis-1,3-Dichloropropene	<0.16	ug/L	0.16	0.54	1		05/27/2020	10:29	RLD	EPA 8260C
Dibromochloromethane	<0.30	ug/L	0.30	1.1	1		05/27/2020	10:29	RLD	EPA 8260C
Dibromomethane	<0.22	ug/L	0.22	0.73	1		05/27/2020	10:29	RLD	EPA 8260C
Dichlorodifluoromethane	<0.40	ug/L	0.40	1.3	1		05/27/2020	10:29	RLD	EPA 8260C
Diisopropyl ether	<0.40	ug/L	0.40	1.3	1		05/27/2020	10:29	RLD	EPA 8260C
Ethylbenzene	<0.30	ug/L	0.30	1.1	1		05/27/2020	10:29	RLD	EPA 8260C
Hexachlorobutadiene	<0.40	ug/L	0.40	1.2	1		05/27/2020	10:29	RLD	EPA 8260C
Isopropylbenzene	<0.30	ug/L	0.30	1.1	1		05/27/2020	10:29	RLD	EPA 8260C
m & p-Xylene	<0.70	ug/L	0.70	2.4	1		05/27/2020	10:29	RLD	EPA 8260C
Methyl tert-butyl ether	<0.30	ug/L	0.30	1.1	1		05/27/2020	10:29	RLD	EPA 8260C
Methylene chloride	0.83	ug/L	0.40 *	1.5	1		05/27/2020	10:29	RLD	EPA 8260C
n-Butylbenzene	<0.29	ug/L	0.29	0.98	1		05/27/2020	10:29	RLD	EPA 8260C
n-Propylbenzene	<0.30	ug/L	0.30	1.1	1		05/27/2020	10:29	RLD	EPA 8260C

Unless specifically stated to the contrary, soil/sediment/sludge sample results/LOD/LOQ/RLs were reported on a Dry Weight Basis

CT LAB#: 420823 Sample Description: TRIP BLANK License/Well #: 01953/999 Sampled: 05/13/2020

Analyte	Result	Units	LOD	LOQ	Dilution	Qualifier	Prep Date/Time	Analysis Date/Time	Analyst	Method
Naphthalene	<0.30	ug/L	0.30	1.0	1		05/27/2020 10:29	05/27/2020 10:29	RLD	EPA 8260C
o-Xylene	<0.26	ug/L	0.26	0.88	1		05/27/2020 10:29	05/27/2020 10:29	RLD	EPA 8260C
p-Isopropyltoluene	<0.30	ug/L	0.30	1.1	1		05/27/2020 10:29	05/27/2020 10:29	RLD	EPA 8260C
sec-Butylbenzene	<0.40	ug/L	0.40	1.2	1		05/27/2020 10:29	05/27/2020 10:29	RLD	EPA 8260C
Styrene	<0.29	ug/L	0.29	0.95	1		05/27/2020 10:29	05/27/2020 10:29	RLD	EPA 8260C
tert-Butylbenzene	<0.40	ug/L	0.40	1.2	1		05/27/2020 10:29	05/27/2020 10:29	RLD	EPA 8260C
Tetrachloroethene	<0.27	ug/L	0.27	0.89	1		05/27/2020 10:29	05/27/2020 10:29	RLD	EPA 8260C
Tetrahydrofuran	<3.0	ug/L	3.0	10	1		05/27/2020 10:29	05/27/2020 10:29	RLD	EPA 8260C
Toluene	<0.21	ug/L	0.21	0.69	1		05/27/2020 10:29	05/27/2020 10:29	RLD	EPA 8260C
trans-1,2-Dichloroethene	<0.30	ug/L	0.30	1.2	1		05/27/2020 10:29	05/27/2020 10:29	RLD	EPA 8260C
trans-1,3-Dichloropropene	<0.23	ug/L	0.23	0.77	1		05/27/2020 10:29	05/27/2020 10:29	RLD	EPA 8260C
Trichloroethene	<0.30	ug/L	0.30	1.1	1		05/27/2020 10:29	05/27/2020 10:29	RLD	EPA 8260C
Trichlorofluoromethane	<0.40	ug/L	0.40	1.4	1		05/27/2020 10:29	05/27/2020 10:29	RLD	EPA 8260C
Vinyl acetate	<5.0	ug/L	5.0	17	1	Y	05/27/2020 10:29	05/27/2020 10:29	RLD	EPA 8260C
Vinyl chloride	<0.14	ug/L	0.14	0.46	1		05/27/2020 10:29	05/27/2020 10:29	RLD	EPA 8260C
1,2 Dichloroethane-d4	102	% Recovery	89.0	111	1		05/27/2020 10:29	05/27/2020 10:29	RLD	EPA 8260C
Bromofluorobenzene	105	% Recovery	83.0	111	1		05/27/2020 10:29	05/27/2020 10:29	RLD	EPA 8260C
d8-Toluene	100	% Recovery	93.0	107	1		05/27/2020 10:29	05/27/2020 10:29	RLD	EPA 8260C
Dibromofluoromethane	100	% Recovery	90.0	110	1		05/27/2020 10:29	05/27/2020 10:29	RLD	EPA 8260C

Notes regarding entire Chain of Custody:

Notes: * Indicates Value in between the LOD (limit of detection) and the LOQ (limit of quantitation). All LOD/LOQs are adjusted to reflect dilution, percent solids, and any differences in the sample weight / volume as compared to standard amounts.

All samples were received intact and properly preserved unless otherwise noted. The results reported relate only to the samples tested. This report shall not be reproduced, except in full, without written approval of this laboratory. The Chain of Custody is attached. This report has been specifically prepared to satisfy project or program requirements.

Submitted by: Brett M. Szymanski
 Project Manager
 608-356-2760

QC Qualifiers

Code	Description
B	Analyte detected in the associated Method Blank.
C	Toxicity present in BOD sample.
D	Diluted Out.
E	Safe, No Total Coliform detected.
F	Unsafe, Total Coliform detected, no E. Coli detected.
G	Unsafe, Total Coliform detected and E. Coli detected.
H	Holding time exceeded.
I	Incubator temperature was outside acceptance limits during test period.
J	Estimated value.
L	Significant peaks were detected outside the chromatographic window.
M	Matrix spike and/or Matrix Spike Duplicate recovery outside acceptance limits.
N	Insufficient BOD oxygen depletion.
O	Complete BOD oxygen depletion.
P	Concentration of analyte differs more than 40% between primary and confirmation analysis.
Q	Laboratory Control Sample outside acceptance limits.
R	See Narrative at end of report.
S	Surrogate standard recovery outside acceptance limits due to apparent matrix effects.
T	Sample received with improper preservation or temperature.
U	Analyte concentration was below detection limit.
V	Raised Quantitation or Reporting Limit due to limited sample amount or dilution for matrix background interference.
W	Sample amount received was below program minimum.
X	Analyte exceeded calibration range.
Y	Replicate/Duplicate precision outside acceptance limits.
Z	Specified calibration criteria was not met.

Current CT Laboratories Certifications

Wisconsin (WDNR) Chemistry ID# 157066030
 Wisconsin (DATCP) Bacteriology ID# 289
 Louisiana NELAP (primary) ID# ACC20190002
 Illinois NELAP Lab ID# 200073
 Kansas NELAP Lab ID# E-10368
 Virginia NELAP Lab ID# 460203
 ISO/IEC 17025-2005 A2LA Cert # 3806.01
 DoD-ELAP A2LA 3806.01
 GA EPD Stipulation ID ACC20190002

Preventative Action Limit (PAL) Exceedances

06/11/2020

Location/Landfill: REFUSE HIDEAWAY LANDFIL

License #: 01953

Page 1 of 3

Well Description: DUP-05		Well #: 138	GROUND WATER		Sample Date	05/13/2020
Parameter	DNR Parameter #	Result	PAL	ES	LOD	Units
Tetrachloroethene	34475	0.52	0.5	5	0.27	ug/L

Well Description: DUP-06		Well #: 114	GROUND WATER		Sample Date	05/14/2020
Parameter	DNR Parameter #	Result	PAL	ES	LOD	Units
1,2-Dichloroethane	32103	0.72	0.5	5	0.24	ug/L
Benzene	34030	0.65	0.50	5.00	0.40	ug/L
Tetrahydrofuran	81607	26	10.00	50.00	3.0	ug/L
Vinyl chloride	39175	0.29	0.02	0.20	0.14	ug/L

Well Description: P-08D		Well #: 114	GROUND WATER		Sample Date	05/14/2020
Parameter	DNR Parameter #	Result	PAL	ES	LOD	Units
1,2-Dichloroethane	32103	0.82	0.5	5	0.24	ug/L
Tetrahydrofuran	81607	23	10.00	50.00	3.0	ug/L
Vinyl chloride	39175	0.36	0.02	0.20	0.14	ug/L

Well Description: P-08S		Well #: 125	GROUND WATER		Sample Date	05/14/2020
Parameter	DNR Parameter #	Result	PAL	ES	LOD	Units
Benzene	34030	1.2	0.50	5.00	0.40	ug/L
cis-1,2-Dichloroethene	77093	16	7.00	70.00	0.30	ug/L
Tetrachloroethene	34475	0.92	0.5	5	0.27	ug/L
Tetrahydrofuran	81607	91	10.00	50.00	3.0	ug/L
Trichloroethene	39180	1.6	0.5	5	0.30	ug/L
Vinyl chloride	39175	3.4	0.02	0.20	0.14	ug/L

Well Description: P-09D		Well #: 140	GROUND WATER		Sample Date	05/14/2020
Parameter	DNR Parameter #	Result	PAL	ES	LOD	Units
1,2-Dichloropropane	34541	0.51	0.5	5	0.18	ug/L
Benzene	34030	2.3	0.50	5.00	0.40	ug/L
Tetrahydrofuran	81607	51	10.00	50.00	3.0	ug/L
Vinyl chloride	39175	0.43	0.02	0.20	0.14	ug/L

Well Description: P-09S		Well #: 139	GROUND WATER		Sample Date	05/14/2020
Parameter	DNR Parameter #	Result	PAL	ES	LOD	Units
Benzene	34030	0.73	0.50	5.00	0.40	ug/L
Tetrachloroethene	34475	1.9	0.5	5	0.27	ug/L
Tetrahydrofuran	81607	200	10.00	50.00	3.0	ug/L
Vinyl chloride	39175	0.74	0.02	0.20	0.14	ug/L

Well Description: P-16D		Well #: 127	GROUND WATER		Sample Date	05/14/2020
Parameter	DNR Parameter #	Result	PAL	ES	LOD	Units
Benzene	34030	1.0	0.50	5.00	0.40	ug/L

Preventative Action Limit (PAL) Exceedances

06/11/2020

Location/Landfill: REFUSE HIDEAWAY LANDFIL

License #: 01953

Page 2 of 3

Well Description: P-16D		Well #:	127	GROUND WATER		Sample Date	05/14/2020
Parameter	DNR Parameter #	Result	PAL	ES	LOD	Units	
Tetrahydrofuran	81607	68	10.00	50.00	3.0	ug/L	
Trichloroethene	39180	0.53	0.5	5	0.30	ug/L	
Vinyl chloride	39175	0.29	0.02	0.20	0.14	ug/L	
Well Description: P-20SR		Well #:	167	GROUND WATER		Sample Date	05/13/2020
Parameter	DNR Parameter #	Result	PAL	ES	LOD	Units	
Tetrachloroethene	34475	1.8	0.5	5	0.27	ug/L	
Well Description: P-21BR		Well #:	134	GROUND WATER		Sample Date	05/14/2020
Parameter	DNR Parameter #	Result	PAL	ES	LOD	Units	
cis-1,2-Dichloroethene	77093	12	7.00	70.00	0.30	ug/L	
Trichloroethene	39180	5.5	0.5	5	0.30	ug/L	
Vinyl chloride	39175	2.8	0.02	0.20	0.14	ug/L	
Well Description: P-21D		Well #:	113	GROUND WATER		Sample Date	05/14/2020
Parameter	DNR Parameter #	Result	PAL	ES	LOD	Units	
Benzene	34030	3.8	0.50	5.00	0.40	ug/L	
Tetrahydrofuran	81607	210	10.00	50.00	3.0	ug/L	
Vinyl chloride	39175	3.7	0.02	0.20	0.14	ug/L	
Well Description: P-23S		Well #:	137	GROUND WATER		Sample Date	05/13/2020
Parameter	DNR Parameter #	Result	PAL	ES	LOD	Units	
Tetrachloroethene	34475	2.2	0.5	5	0.27	ug/L	
Well Description: P-24D		Well #:	115	GROUND WATER		Sample Date	05/13/2020
Parameter	DNR Parameter #	Result	PAL	ES	LOD	Units	
Vinyl chloride	39175	1.0	0.02	0.20	0.14	ug/L	
Well Description: P-24E		Well #:	116	GROUND WATER		Sample Date	05/13/2020
Parameter	DNR Parameter #	Result	PAL	ES	LOD	Units	
Vinyl chloride	39175	3.3	0.02	0.20	0.14	ug/L	
Well Description: P-25BR		Well #:	119	GROUND WATER		Sample Date	05/13/2020
Parameter	DNR Parameter #	Result	PAL	ES	LOD	Units	
Tetrachloroethene	34475	1.4	0.5	5	0.27	ug/L	
Well Description: P-25D		Well #:	118	GROUND WATER		Sample Date	05/13/2020
Parameter	DNR Parameter #	Result	PAL	ES	LOD	Units	
Vinyl chloride	39175	0.15	0.02	0.20	0.14	ug/L	

Preventative Action Limit (PAL) Exceedances

06/11/2020

Location/Landfill: REFUSE HIDEAWAY LANDFIL

License #:

01953

Page 3 of 3

Well Description: P-311A		Well #: 146		GROUND WATER		Sample Date 05/15/2020	
Parameter	DNR Parameter #	Result	PAL	ES	LOD	Units	
Tetrachloroethene	34475	1.8	0.5	5	0.27	ug/L	
Trichloroethene	39180	0.69	0.5	5	0.30	ug/L	

Well Description: P-311B		Well #: 147		GROUND WATER		Sample Date 05/15/2020	
Parameter	DNR Parameter #	Result	PAL	ES	LOD	Units	
Tetrachloroethene	34475	3.6	0.5	5	0.27	ug/L	
Trichloroethene	39180	1.2	0.5	5	0.30	ug/L	

Selected Indicators - Summary

Location/Landfill:		REFUSE HIDEAWAY		License #:	01953	06/11/2020	
Sample Date		Sample ID					
05/13/2020	Color (Field)	P-20SR	P-23D	P-23S	P-24D	P-24E	P-25BR
		NONE	NONE	NONE	NONE	NONE	NONE
	Conductivity (Field)	612.0	584.7	697.5	689.1	706.1	669.1
	Groundwater Elevation	929.95	929.67	929.59			924.71
	Odor (Field)	NONE	NONE	NONE	NONE	NONE	NONE
	pH (Field)	7.36	7.32	7.08	7.11	7.11	7.29
	Temperature (Field)	12.58	12.58	12.15	11.04	13.08	11.64
	Turbidity (Field)	NONE	NONE	NONE	NONE	NONE	NONE

Selected Indicators - Summary

Location/Landfill:		REFUSE HIDEAWAY		License #:	01953	06/11/2020	
Sample Date		Sample ID					
05/14/2020	Color (Field)	P-08D	P-08S	P-09D	P-09S	P-16D	P-16S
		NONE	NONE	NONE	NONE	NONE	NONE
	Conductivity (Field)	2225.6	2293.8	2330.8	5483.1	3067.0	722.2
	Groundwater Elevation	926.84	926.71		927.48	927.53	927.20
	Odor (Field)	NONE	NONE	NONE	NONE	NONE	NONE
	pH (Field)	6.78	6.27	6.10	6.43	6.70	6.34
	Temperature (Field)	10.40	9.84	11.39	9.98	13.63	10.73
	Turbidity (Field)	NONE	NONE	NONE	NONE	NONE	NONE

Selected Indicators - Summary

Location/Landfill:		REFUSE HIDEAWAY		License #:	01953	06/11/2020	
Sample Date		Sample ID					
05/15/2020	Color (Field)	P-31D	P-31IA	P-31IB	P-31S		
		NONE	NONE	NONE	NONE		
	Conductivity (Field)	549.2	852.4	856.1	427.9		
	Groundwater Elevation				912.15		
	Odor (Field)	NONE	NONE	NONE	NONE		
	pH (Field)	7.45	7.14	7.13	8.19		
	Temperature (Field)	11.43	11.29	11.38	11.56		
	Turbidity (Field)	NONE	NONE	NONE	NONE		

05/13/2020		P-25D	P-25S	P-33D
Color (Field)		NONE	NONE	NONE
Conductivity (Field)		841.3	669.0	634.2
Groundwater Elevation		924.29	927.56	
Odor (Field)		NONE	NONE	NONE
pH (Field)		7.05	6.56	6.75
Temperature (Field)		11.96	10.35	11.79
Turbidity (Field)		NONE	NONE	NONE

05/14/2020		P-21BR	P-21D	P-21S
Color (Field)		NONE	YELLOW	NONE
Conductivity (Field)		1158.8	7153.4	1328.9
Groundwater Elevation		927.26	926.92	928.03
Odor (Field)		NONE	NONE	NONE
pH (Field)		6.38	6.44	6.95
Temperature (Field)		11.80	11.62	10.41
Turbidity (Field)		NONE	NONE	NONE

Summary of Detected Organic Compounds

06/11/2020

Location/Landfill: REFUSE HIDEAWAY

License #: 01953

Page 1 of 38

Well Description: P-21D

Well #: 113

Parameter	Sample Date	
	5/14/2020	5/30/2019
1,1-Dichloroethane	3.3	2.8
1,2-Dichloroethane	0.34	
1,2-Dichloropropane	0.44	
Benzene	3.8	4.6
Chlorobenzene	0.98	0.97
cis-1,2-Dichloroethene	6.1	9.1
Dichlorodifluoromethane	1.2	
Diisopropyl ether	0.57	0.57
Isopropylbenzene	0.55	
Methyl tert-butyl ether	1.1	1.0
Tetrahydrofuran	210	210
Toluene	0.22	
trans-1,2-Dichloroethene	0.55	
Vinyl chloride	3.7	3.9

Summary of Detected Organic Compounds

06/11/2020

Location/Landfill: REFUSE HIDEAWAY

License #: 01953

Page 2 of 38

Well Description: P-08D

Well #: 114

Parameter	Sample Date	
	5/14/2020	5/13/2019
1,1-Dichloroethane	2.1	1.4
1,2-Dichloroethane	0.72	0.65
1,4-Dichlorobenzene		2.0
Benzene	0.48	1.4
Chlorobenzene		7.4
Chloroethane	0.93	
cis-1,2-Dichloroethene	0.58	1.3
Dichlorodifluoromethane	2.1	0.60
Isopropylbenzene		0.78
Methyl tert-butyl ether	0.33	
Tetrahydrofuran	23	30
trans-1,2-Dichloroethene	0.58	
Trichloroethene	0.41	0.35
Vinyl chloride	0.29	0.37

Summary of Detected Organic Compounds

06/11/2020

Location/Landfill: REFUSE HIDEAWAY

License #: 01953

Page 3 of 38

Well Description: P-24D

Well #: 115

Parameter	Sample Date	
	5/13/2020	5/14/2019

cis-1,2-Dichloroethene	0.88	2.9
Dichlorodifluoromethane	1.3	1.8
Vinyl chloride	1.0	5.6

Summary of Detected Organic Compounds

06/11/2020

Location/Landfill: REFUSE HIDEAWAY

License #: 01953

Page 4 of 38

Well Description: P-24E

Well #: 116

Parameter	Sample Date	
	5/13/2020	5/14/2019
cis-1,2-Dichloroethene	2.1	2.7
Dichlorodifluoromethane	0.87	0.44
Methylene chloride		0.86
Naphthalene	0.34	
Vinyl chloride	3.3	3.4

Summary of Detected Organic Compounds

06/11/2020

Location/Landfill: REFUSE HIDEAWAY

License #: 01953

Page 5 of 38

Well Description: P-25D

Well #: 118

Parameter	Sample Date		
	5/13/2020	11/8/2019	5/15/2019
1,1-Dichloroethane			0.30
cis-1,2-Dichloroethene			0.76
Tetrahydrofuran			4.8
Trichloroethene		0.31	0.43
Vinyl chloride	0.15	0.31	

Summary of Detected Organic Compounds

06/11/2020

Location/Landfill: REFUSE HIDEAWAY

License #: 01953

Page 6 of 38

Well Description: P-25BR

Well #: 119

Parameter	Sample Date		
	5/13/2020	11/8/2019	5/15/2019
Dichlorodifluoromethane	0.73	0.92	0.64
Tetrachloroethene	1.4	1.8	1.9
Trichlorofluoromethane			0.46

Summary of Detected Organic Compounds

06/11/2020

Location/Landfill: REFUSE HIDEAWAY

License #: 01953

Page 8 of 38

Well Description: P-27D

Well #: 122

Parameter

Sample Date

5/8/2020

1,1-Dichloroethane	0.82
cis-1,2-Dichloroethene	1.5
Dichlorodifluoromethane	2.3
Tetrachloroethene	13
Trichloroethene	2.6
Trichlorofluoromethane	0.84

Summary of Detected Organic Compounds

06/11/2020

Location/Landfill: REFUSE HIDEAWAY

License #: 01953

Page 9 of 38

Well Description: P-28S

Well #: 123

Parameter

Sample Date

5/8/2020

5/31/2019

Tetrachloroethene	1.8	1.2
-------------------	-----	-----

Summary of Detected Organic Compounds

06/11/2020

Location/Landfill: REFUSE HIDEAWAY

License #: 01953

Page 10 of 38

Well Description: P-08S

Well #: 125

Parameter	Sample Date	
	5/14/2020	5/13/2019
1,1-Dichloroethane	2.0	1.3
1,2-Dichloroethane	0.42	
1,2-Dichloropropane	0.42	
1,4-Dichlorobenzene	2.1	0.71
Benzene	1.2	1.6
Chlorobenzene	7.5	9.4
Chloroethane	0.85	1.1
cis-1,2-Dichloroethene	16	7.8
Dichlorodifluoromethane	1.7	0.47
Diisopropyl ether		0.32
Isopropylbenzene	0.59	0.82
Methyl tert-butyl ether	0.55	0.45
Tetrachloroethene	0.92	0.66
Tetrahydrofuran	91	69
trans-1,2-Dichloroethene	1.8	1.0
Trichloroethene	1.6	1.2
Vinyl chloride	3.4	1.1

Summary of Detected Organic Compounds

06/11/2020

Location/Landfill: REFUSE HIDEAWAY

License #: 01953

Page 11 of 38

Well Description: P-8BR

Well #: 126

Parameter

Sample Date

5/23/2019

1,1-Dichloroethane	0.31
Benzene	0.38
cis-1,2-Dichloroethene	1.6
Trichloroethene	2.0

Summary of Detected Organic Compounds

06/11/2020

Location/Landfill: REFUSE HIDEAWAY

License #: 01953

Page 12 of 38

Well Description: P-16D

Well #: 127

Parameter	Sample Date	
	5/14/2020	5/14/2019
1,1-Dichloroethane	1.6	1.2
1,2-Dichloropropane	0.30	
Benzene	1.0	1.3
cis-1,2-Dichloroethene	0.47	
Methyl tert-butyl ether	0.46	0.39
Methylene chloride		0.64
Tetrahydrofuran	68	51
Trichloroethene	0.53	0.50
Vinyl chloride	0.29	

Summary of Detected Organic Compounds

06/11/2020

Location/Landfill: REFUSE HIDEAWAY

License #: 01953

Page 13 of 38

Well Description: P-17S

Well #: 128

Parameter	Sample Date		
	5/12/2020	11/6/2019	5/28/2019
cis-1,2-Dichloroethene	0.51	0.55	0.49
Dichlorodifluoromethane		0.44	
Tetrachloroethene	2.0	1.9	1.1
Tetrahydrofuran			4.2
Trichloroethene	0.39		

Summary of Detected Organic Compounds

06/11/2020

Location/Landfill: REFUSE HIDEAWAY

License #: 01953

Page 14 of 38

Well Description: P-18S

Well #: 129

Parameter	Sample Date		
	5/12/2020	11/7/2019	5/23/2019
cis-1,2-Dichloroethene		0.52	0.41
Dichlorodifluoromethane	0.84	1.4	1.1
Tetrachloroethene	7.9	9.1	7.4
Trichloroethene	0.61	0.86	0.89
Trichlorofluoromethane			0.30

Summary of Detected Organic Compounds

06/11/2020

Location/Landfill: REFUSE HIDEAWAY

License #: 01953

Page 15 of 38

Well Description: P-21BR

Well #: 134

Parameter	Sample Date	
	5/14/2020	5/30/2019
1,1-Dichloroethane	0.89	0.87
1,2-Dichloroethane	0.29	0.38
1,2-Dichloropropane	0.29	0.43
Benzene		0.47
cis-1,2-Dichloroethene	12	12
Dichlorodifluoromethane	1.5	1.4
Tetrahydrofuran	6.2	5.7
trans-1,2-Dichloroethene	0.74	
Trichloroethene	5.5	5.3
Vinyl chloride	2.8	3.0

Summary of Detected Organic Compounds

06/11/2020

Location/Landfill: REFUSE HIDEAWAY

License #: 01953

Page 16 of 38

Well Description: P-22S

Well #: 135

Parameter Sample Date
 5/22/2020 12/5/2019

cis-1,2-Dichloroethene		0.41
Dichlorodifluoromethane		0.53
Naphthalene	0.38	0.37
Tetrachloroethene	0.42	1.4
Trichloroethene		0.46

Summary of Detected Organic Compounds

06/11/2020

Location/Landfill: REFUSE HIDEAWAY

License #: 01953

Page 17 of 38

Well Description: P-22D

Well #: 136

Parameter	Sample Date		
	5/11/2020	12/5/2019	5/23/2019
cis-1,2-Dichloroethene	1.7	1.4	1.4
Dichlorodifluoromethane	0.83	0.66	
Naphthalene		0.41	
Tetrachloroethene	2.0	2.3	1.7
Trichloroethene	0.57	0.73	0.47

Summary of Detected Organic Compounds

06/11/2020

Location/Landfill: REFUSE HIDEAWAY

License #: 01953

Page 18 of 38

Well Description: P-23S

Well #: 137

Parameter	Sample Date		
	5/13/2020	11/11/2019	5/13/2019
Dichlorodifluoromethane	0.99	0.94	0.80
Tetrachloroethene	2.2	2.5	3.0
Trichlorofluoromethane			0.45

Summary of Detected Organic Compounds

06/11/2020

Location/Landfill: REFUSE HIDEAWAY

License #: 01953

Page 19 of 38

Well Description: P-23D

Well #: 138

Parameter

Sample Date

5/13/2020

11/11/2019

Tetrachloroethene	0.48	0.48
-------------------	------	------

Summary of Detected Organic Compounds

06/11/2020

Location/Landfill: REFUSE HIDEAWAY

License #: 01953

Page 20 of 38

Well Description: P-09S

Well #: 139

Parameter	Sample Date	
	5/14/2020	5/14/2019
1,1-Dichloroethane	0.87	0.44
1,2-Dichloroethane	0.28	
Benzene	0.73	1.3
Chlorobenzene	0.70	0.94
cis-1,2-Dichloroethene	0.74	
Diisopropyl ether	0.52	0.41
Methyl tert-butyl ether	0.80	0.56
Tetrachloroethene	1.9	1.0
Tetrahydrofuran	200	140
trans-1,2-Dichloroethene	0.37	
Trichloroethene	0.37	0.48
Vinyl chloride	0.74	

Summary of Detected Organic Compounds

06/11/2020

Location/Landfill: REFUSE HIDEAWAY

License #: 01953

Page 21 of 38

Well Description: P-09D

Well #: 140

Parameter	Sample Date	
	5/14/2020	5/14/2019
1,1-Dichloroethane	3.2	2.7
1,2-Dichloropropane	0.51	1.3
Benzene	2.3	2.9
Dichlorodifluoromethane	1.2	0.71
Diisopropyl ether		0.36
Methyl tert-butyl ether	0.33	0.41
Tetrahydrofuran	51	88
trans-1,2-Dichloroethene	2.1	2.1
Trichloroethene		0.36
Vinyl chloride	0.43	0.59

Summary of Detected Organic Compounds

06/11/2020

Location/Landfill: REFUSE HIDEAWAY

License #: 01953

Page 22 of 38

Well Description: P-26S

Well #: 141

Parameter

Sample Date

5/8/2020

cis-1,2-Dichloroethene	0.34
Dichlorodifluoromethane	2.3
Tetrachloroethene	9.8
Trichloroethene	0.82
Trichlorofluoromethane	0.50

Summary of Detected Organic Compounds

06/11/2020

Location/Landfill: REFUSE HIDEAWAY

License #: 01953

Page 23 of 38

Well Description: P-31D

Well #: 145

Parameter

Sample Date

11/6/2019 5/14/2019

cis-1,2-Dichloroethene	0.47	
Methylene chloride		0.86
Tetrachloroethene	2.1	
Trichloroethene	0.32	

Summary of Detected Organic Compounds

06/11/2020

Location/Landfill: REFUSE HIDEAWAY

License #: 01953

Page 24 of 38

Well Description: P-31/A

Well #: 146

Parameter	Sample Date	
	5/15/2020	12/6/2019
cis-1,2-Dichloroethene	1.0	1.3
Dichlorodifluoromethane	0.88	0.93
Tetrachloroethene	1.8	3.6
Trichloroethene	0.69	0.98

Summary of Detected Organic Compounds

06/11/2020

Location/Landfill: REFUSE HIDEAWAY

License #: 01953

Page 25 of 38

Well Description: P-311B

Well #: 147

Parameter	Sample Date	
	5/15/2020	12/6/2019
1,1-Dichloroethane		0.32
cis-1,2-Dichloroethene	1.4	1.3
Dichlorodifluoromethane	1.2	0.95
Tetrachloroethene	3.6	3.7
Trichloroethene	1.2	0.99

Summary of Detected Organic Compounds

06/11/2020

Location/Landfill: REFUSE HIDEAWAY

License #: 01953

Page 26 of 38

Well Description: P-34S

Well #: 154

Parameter

Sample Date

5/7/2020

Dichlorodifluoromethane	0.76
-------------------------	------

Summary of Detected Organic Compounds

06/11/2020

Location/Landfill: REFUSE HIDEAWAY

License #: 01953

Page 27 of 38

Well Description: P-40D

Well #: 161

Parameter

Sample Date

5/7/2020

12/2/2019

Tetrachloroethene	0.51	0.54
-------------------	------	------

Summary of Detected Organic Compounds

06/11/2020

Location/Landfill: REFUSE HIDEAWAY

License #: 01953

Page 28 of 38

Well Description: P-40I

Well #: 162

Parameter	Sample Date		
	5/7/2020	12/2/2019	5/15/2019
cis-1,2-Dichloroethene	0.77	0.82	1.2
Dichlorodifluoromethane	0.65	0.72	0.78
Tetrachloroethene	1.9	2.4	3.2
Trichloroethene	0.50	0.55	0.68
Trichlorofluoromethane			0.54

Summary of Detected Organic Compounds

06/11/2020

Location/Landfill: REFUSE HIDEAWAY

License #: 01953

Page 29 of 38

Well Description: P-20SR

Well #: 167

Parameter	Sample Date		
	5/13/2020	11/8/2019	5/13/2019
Dichlorodifluoromethane	0.80	0.71	0.66
Tetrachloroethene	1.8	1.1	1.5
Trichlorofluoromethane			0.45

Summary of Detected Organic Compounds

06/11/2020

Location/Landfill: REFUSE HIDEAWAY

License #: 01953

Page 31 of 38

Well Description: P-22E

Well #: 174

Parameter	Sample Date		
	5/11/2020	12/5/2019	5/23/2019
1,1-Dichloroethane	0.71	0.80	0.57
cis-1,2-Dichloroethene	4.7	4.8	3.7
Dichlorodifluoromethane	2.8	3.3	2.0
Naphthalene	0.52	0.45	
Tetrachloroethene	6.7	12	11
Trichloroethene	1.6	2.2	1.7
Trichlorofluoromethane	0.65	0.89	0.76

Summary of Detected Organic Compounds

06/11/2020

Location/Landfill: REFUSE HIDEAWAY

License #: 01953

Page 32 of 38

Well Description: P-43S

Well #: 175

Parameter

Sample Date

5/22/2020

12/5/2019

Naphthalene	0.72	1.3
-------------	------	-----

Summary of Detected Organic Compounds

06/11/2020

Location/Landfill: REFUSE HIDEAWAY

License #: 01953

Page 33 of 38

Well Description: P-43I

Well #: 176

Parameter

Sample Date

12/4/2019

Naphthalene	0.93
-------------	------

Summary of Detected Organic Compounds

06/11/2020

Location/Landfill: REFUSE HIDEAWAY

License #: 01953

Page 34 of 38

Well Description: P-43D

Well #: 177

Parameter

Sample Date

5/11/2020 12/4/2019

Naphthalene	0.84	1.4
-------------	------	-----

Summary of Detected Organic Compounds

06/11/2020

Location/Landfill: REFUSE HIDEAWAY

License #: 01953

Page 35 of 38

Well Description: 7750 USH 14

Well #: 311

Parameter	Sample Date			
	5/6/2020	11/5/2019	10/1/2019	5/23/2019
1,1-Dichloroethane		0.29	0.30	
cis-1,2-Dichloroethene	1.1	1.0	0.98	1.0
Dichlorodifluoromethane	0.52	0.66	0.53	0.59
Tetrachloroethene	1.6	2.0	1.8	1.9
Trichloroethene	0.44	0.37	0.56	0.49

Summary of Detected Organic Compounds

06/11/2020

Location/Landfill: REFUSE HIDEAWAY

License #: 01953

Page 36 of 38

Well Description: DUP-02

Well #: 312

Parameter	Sample Date			
	5/6/2020	11/5/2019	10/1/2019	5/17/2019
1,1-Dichloroethane		0.29	0.29	
cis-1,2-Dichloroethene	1.3	1.4	1.4	1.2
Dichlorodifluoromethane	0.85	1.2	0.97	1.2
Tetrachloroethene	2.6	3.4	3.2	3.2
Trichloroethene	1.0	1.3	1.2	0.93
Trichlorofluoromethane		0.27	0.26	

Summary of Detected Organic Compounds

06/11/2020

Location/Landfill: REFUSE HIDEAWAY

License #: 01953

Page 37 of 38

Well Description: 7750 USH 14 POST

Well #: 501

Parameter

Sample Date

11/5/2019

1,1-Dichloroethane	0.30
cis-1,2-Dichloroethene	0.69
Dichlorodifluoromethane	0.55
Tetrachloroethene	2.2
Trichloroethene	0.53

Summary of Detected Organic Compounds

06/11/2020

Location/Landfill: REFUSE HIDEAWAY

License #: 01953

Page 38 of 38

Well Description: TRIP BLANK

Well #: 999

Parameter	Sample Date					
	5/22/2020	5/13/2020	5/6/2020	11/5/2019	10/1/2019	5/17/2019
Methylene chloride	1.4	0.83	1.2	0.33	0.77	3.6

Selected Indicators - Trends

06/11/2020

Location/Landfill: REFUSE HIDEAWAY

License #: 01953

Sample Location: P-21D Well ID #: 113

Parameter	Parameter code	Units	Sample Date	Results
Color (Field)	00002			
			05/30/2019	BROWN
			05/14/2020	YELLOW
Conductivity (Field)	00094	umhos/cm		
			05/30/2019	6245
			05/14/2020	7153.4
Groundwater Elevation (Field)	04189	Feet MSL		
			05/07/2019	926.58
			05/30/2019	926.67
			11/04/2019	928.62
			05/05/2020	926.92
			05/14/2020	926.92
Odor (Field)	00001			
			05/30/2019	NONE
			05/14/2020	NONE
pH (Field)	00400	S.U.		
			05/30/2019	6.21
			05/14/2020	6.44
Temperature (Field)	00010	Deg. C		
			05/30/2019	16.09
			05/14/2020	11.62
Turbidity (Field)	00003			
			05/30/2019	SLIGHT
			05/14/2020	NONE

Selected Indicators - Trends

06/11/2020

Location/Landfill: REFUSE HIDEAWAY

License #: 01953

Sample Location: P-8D Well ID #: 114

Parameter	Parameter code	Units	Sample Date	Results
Color (Field)	00002			
			05/13/2019	GRAY
			05/14/2020	NONE
Conductivity (Field)	00094	umhos/cm		
			05/13/2019	1596
			05/14/2020	2225.6
Groundwater Elevation (Field)	04189	Feet MSL		
			05/07/2019	927.30
			05/13/2019	927.3
			11/04/2019	927.44
			05/05/2020	926.84
			05/14/2020	926.84
Odor (Field)	00001			
			05/13/2019	NONE
			05/14/2020	NONE
pH (Field)	00400	S.U.		
			05/13/2019	6.43
			05/14/2020	6.78
Temperature (Field)	00010	Deg. C		
			05/13/2019	12.02
			05/14/2020	10.40
Turbidity (Field)	00003			
			05/13/2019	SLIGHT
			05/14/2020	NONE

Selected Indicators - Trends

06/11/2020

Location/Landfill: REFUSE HIDEAWAY License #: 01953

Sample Location: P-24D Well ID #: 115

Parameter	Parameter code	Units	Sample Date	Results
Color (Field)	00002			
			05/14/2019	WHITE
			05/13/2020	NONE
Conductivity (Field)	00094	umhos/cm		
			05/14/2019	679
			05/13/2020	689.1
Groundwater Elevation (Field)	04189	Feet MSL		
			05/07/2019	926.75
			05/14/2019	925.05
			11/04/2019	927.25
Odor (Field)	00001			
			05/14/2019	NONE
			05/13/2020	NONE
pH (Field)	00400	S.U.		
			05/14/2019	6.13
			05/13/2020	7.11
Temperature (Field)	00010	Deg. C		
			05/14/2019	17.45
			05/13/2020	11.04
Turbidity (Field)	00003			
			05/14/2019	SLIGHT
			05/13/2020	NONE

Selected Indicators - Trends

06/11/2020

Location/Landfill: REFUSE HIDEAWAY

License #: 01953

Sample Location: P-24E Well ID #: 116

Parameter	Parameter code	Units	Sample Date	Results
Color (Field)	00002			
			05/14/2019	GRAY
			05/13/2020	NONE
Conductivity (Field)	00094	umhos/cm		
			05/14/2019	693.9
			05/13/2020	706.1
Groundwater Elevation (Field)	04189	Feet MSL		
			05/07/2019	927.39
			05/14/2019	927.39
			11/04/2019	927.39
Odor (Field)	00001			
			05/14/2019	NONE
			05/13/2020	NONE
pH (Field)	00400	S.U.		
			05/14/2019	5.97
			05/13/2020	7.11
Temperature (Field)	00010	Deg. C		
			05/14/2019	15.48
			05/13/2020	13.08
Turbidity (Field)	00003			
			05/14/2019	SLIGHT
			05/13/2020	NONE

Selected Indicators - Trends

06/11/2020

Location/Landfill: REFUSE HIDEAWAY

License #: 01953

Sample Location: P-25S Well ID #: 117

Parameter	Parameter code	Units	Sample Date	Results
Color (Field)	00002			
			05/15/2019	NONE
			05/13/2020	NONE
Conductivity (Field)	00094	umhos/cm		
			05/15/2019	639.9
			05/13/2020	669.0
Groundwater Elevation (Field)	04189	Feet MSL		
			05/07/2019	928.46
			05/15/2019	928.46
			11/04/2019	929.10
			05/05/2020	927.56
			05/13/2020	927.56
Odor (Field)	00001			
			05/15/2019	NONE
			05/13/2020	NONE
pH (Field)	00400	S.U.		
			05/15/2019	6.04
			05/13/2020	6.56
Temperature (Field)	00010	Deg. C		
			05/15/2019	15.48
			05/13/2020	10.35
Turbidity (Field)	00003			
			05/15/2019	NONE
			05/13/2020	NONE

Selected Indicators - Trends

06/11/2020

Location/Landfill: REFUSE HIDEAWAY License #: 01953

Sample Location: P-25D Well ID #: 118

Parameter	Parameter code	Units	Sample Date	Results
Color (Field)	00002			
			05/15/2019	NONE
			11/08/2019	NONE
			05/13/2020	NONE
Conductivity (Field)	00094	umhos/cm		
			05/15/2019	965.0
			11/08/2019	847.8
			05/13/2020	841.3
Groundwater Elevation (Field)	04189	Feet MSL		
			05/07/2019	925.48
			05/15/2019	925.48
			11/04/2019	926.09
			11/08/2019	926.13
			05/05/2020	924.29
			05/13/2020	924.29
Odor (Field)	00001			
			05/15/2019	NONE
			11/08/2019	NONE
			05/13/2020	NONE
pH (Field)	00400	S.U.		
			05/15/2019	6.39
			11/08/2019	6.99
			05/13/2020	7.05
Temperature (Field)	00010	Deg. C		
			05/15/2019	15.23
			11/08/2019	9.44
			05/13/2020	11.96
Turbidity (Field)	00003			
			05/15/2019	NONE
			11/08/2019	NONE
			05/13/2020	NONE

Selected Indicators - Trends

06/11/2020

Location/Landfill: REFUSE HIDEAWAY License #: 01953

Sample Location: P-25BR Well ID #: 119

Parameter	Parameter code	Units	Sample Date	Results
Color (Field)	00002			
			05/15/2019	NONE
			11/08/2019	NONE
			05/13/2020	NONE
Conductivity (Field)	00094	umhos/cm		
			05/15/2019	635.5
			11/08/2019	666.5
			05/13/2020	669.1
Groundwater Elevation (Field)	04189	Feet MSL		
			05/07/2019	925.88
			05/15/2019	925.88
			11/04/2019	926.76
			11/08/2019	918.44
			05/05/2020	924.71
			05/13/2020	924.71
Odor (Field)	00001			
			05/15/2019	NONE
			11/08/2019	NONE
			05/13/2020	NONE
pH (Field)	00400	S.U.		
			05/15/2019	6.05
			11/08/2019	7.06
			05/13/2020	7.29
Temperature (Field)	00010	Deg. C		
			05/15/2019	16.20
			11/08/2019	11.01
			05/13/2020	11.64
Turbidity (Field)	00003			
			05/15/2019	NONE
			11/08/2019	NONE
			05/13/2020	NONE

Selected Indicators - Trends

06/11/2020

Location/Landfill: REFUSE HIDEAWAY **License #:** 01953

Sample Location: P-26D **Well ID #:** 120

Parameter	Parameter code	Units	Sample Date	Results
Groundwater Elevation (Field)	04189	Feet MSL		
			05/07/2019	938.29
			11/04/2019	938.49
			05/05/2020	936.40

Selected Indicators - Trends

06/11/2020

Location/Landfill: REFUSE HIDEAWAY

License #: 01953

Sample Location: P-27S Well ID #: 121

Parameter	Parameter code	Units	Sample Date	Results
Color (Field)	00002			
			05/16/2019	GRAY
			05/08/2020	WHITE
Conductivity (Field)	00094	umhos/cm		
			05/16/2019	890.6
			05/08/2020	962.6
Groundwater Elevation (Field)	04189	Feet MSL		
			05/07/2019	928.54
			05/16/2019	928.54
			11/04/2019	930.21
			05/05/2020	927.99
			05/08/2020	927.99
Odor (Field)	00001			
			05/16/2019	NONE
			05/08/2020	NONE
pH (Field)	00400	S.U.		
			05/16/2019	6.55
			05/08/2020	6.90
Temperature (Field)	00010	Deg. C		
			05/16/2019	16.52
			05/08/2020	10.26
Turbidity (Field)	00003			
			05/16/2019	MODERATE
			05/08/2020	SLIGHT

Selected Indicators - Trends

06/11/2020

Location/Landfill: REFUSE HIDEAWAY

License #: 01953

Sample Location: P-27D Well ID #: 122

Parameter	Parameter code	Units	Sample Date	Results
Color (Field)	00002			
			05/08/2020	NONE
Conductivity (Field)	00094	umhos/cm		
			05/08/2020	909.8
Groundwater Elevation (Field)	04189	Feet MSL		
			05/07/2019	928.85
			05/16/2019	928.33
			11/04/2019	930.03
			05/05/2020	927.90
			05/08/2020	927.90
Odor (Field)	00001			
			05/08/2020	NONE
pH (Field)	00400	S.U.		
			05/08/2020	6.98
Temperature (Field)	00010	Deg. C		
			05/08/2020	10.59
Turbidity (Field)	00003			
			05/08/2020	NONE

Selected Indicators - Trends

06/11/2020

Location/Landfill: REFUSE HIDEAWAY

License #: 01953

Sample Location: P-28S Well ID #: 123

Parameter	Parameter code	Units	Sample Date	Results
Color (Field)	00002			
			05/31/2019	NONE
			05/08/2020	NONE
Conductivity (Field)	00094	umhos/cm		
			05/31/2019	701.2
			05/08/2020	657.5
Groundwater Elevation (Field)	04189	Feet MSL		
			05/07/2019	936.69
			05/31/2019	937.28
			11/04/2019	938.74
			05/05/2020	935.70
			05/08/2020	935.70
Odor (Field)	00001			
			05/31/2019	NONE
			05/08/2020	NONE
pH (Field)	00400	S.U.		
			05/31/2019	7.16
			05/08/2020	7.27
Temperature (Field)	00010	Deg. C		
			05/31/2019	11.41
			05/08/2020	9.70
Turbidity (Field)	00003			
			05/31/2019	NONE
			05/08/2020	NONE

Selected Indicators - Trends

06/11/2020

Location/Landfill: REFUSE HIDEAWAY License #: 01953

Sample Location: P-8S Well ID #: 125

Parameter	Parameter code	Units	Sample Date	Results
Color (Field)	00002			
			05/13/2019	GRAY
			05/14/2020	NONE
Conductivity (Field)	00094	umhos/cm		
			05/13/2019	2080
			05/14/2020	2293.8
Groundwater Elevation (Field)	04189	Feet MSL		
			05/07/2019	927.09
			05/13/2019	927.09
			11/04/2019	927.34
			05/05/2020	926.71
			05/14/2020	926.71
Odor (Field)	00001			
			05/13/2019	NONE
			05/14/2020	NONE
pH (Field)	00400	S.U.		
			05/13/2019	6.25
			05/14/2020	6.27
Temperature (Field)	00010	Deg. C		
			05/13/2019	12.56
			05/14/2020	9.84
Turbidity (Field)	00003			
			05/13/2019	SLIGHT
			05/14/2020	NONE

Selected Indicators - Trends

06/11/2020

Location/Landfill: REFUSE HIDEAWAY

License #: 01953

Sample Location: P-8BR

Well ID #: 126

Parameter	Parameter code	Units	Sample Date	Results
Color (Field)	00002		05/23/2019	NONE
Conductivity (Field)	00094	umhos/cm	05/23/2019	877
Groundwater Elevation (Field)	04189	Feet MSL	05/07/2019	929.52
			05/23/2019	929.52
			11/04/2019	929.52
Odor (Field)	00001		05/23/2019	NONE
pH (Field)	00400	S.U.	05/23/2019	7.21
Temperature (Field)	00010	Deg. C	05/23/2019	10.42
Turbidity (Field)	00003		05/23/2019	SLIGHT

Selected Indicators - Trends

06/11/2020

Location/Landfill: REFUSE HIDEAWAY License #: 01953

Sample Location: P-16D Well ID #: 127

Parameter	Parameter code	Units	Sample Date	Results
Color (Field)	00002			
			05/14/2019	BROWN
			05/14/2020	NONE
Conductivity (Field)	00094	umhos/cm		
			05/14/2019	2596
			05/14/2020	3067.0
Groundwater Elevation (Field)	04189	Feet MSL		
			05/07/2019	928.59
			05/14/2019	928.66
			11/04/2019	929.09
			05/05/2020	927.53
			05/14/2020	927.53
Odor (Field)	00001			
			05/14/2019	NONE
			05/14/2020	NONE
pH (Field)	00400	S.U.		
			05/14/2019	6.40
			05/14/2020	6.70
Temperature (Field)	00010	Deg. C		
			05/14/2019	15.35
			05/14/2020	13.63
Turbidity (Field)	00003			
			05/14/2019	SLIGHT
			05/14/2020	NONE

Selected Indicators - Trends

06/11/2020

Location/Landfill: REFUSE HIDEAWAY

License #: 01953

Sample Location: P-17S Well ID #: 128

Parameter	Parameter code	Units	Sample Date	Results
Color (Field)	00002			
			05/28/2019	NONE
			11/06/2019	NONE
			05/12/2020	NONE
Conductivity (Field)	00094	umhos/cm		
			05/28/2019	1140
			11/06/2019	1089.3
			05/12/2020	1127.2
Groundwater Elevation (Field)	04189	Feet MSL		
			05/28/2019	937.12
			11/04/2019	937.99
			11/06/2019	937.82
			05/05/2020	936.81
			05/12/2020	936.81
Odor (Field)	00001			
			05/28/2019	NONE
			11/06/2019	NONE
			05/12/2020	NONE
pH (Field)	00400	S.U.		
			05/28/2019	7.33
			11/06/2019	6.61
			05/12/2020	6.75
Temperature (Field)	00010	Deg. C		
			05/28/2019	13.37
			11/06/2019	10.35
			05/12/2020	11.71
Turbidity (Field)	00003			
			05/28/2019	NONE
			11/06/2019	NONE
			05/12/2020	NONE

Selected Indicators - Trends

06/11/2020

Location/Landfill: REFUSE HIDEAWAY

License #: 01953

Sample Location: P-18S Well ID #: 129

Parameter	Parameter code	Units	Sample Date	Results
Color (Field)	00002			
			05/23/2019	NONE
			11/07/2019	NONE
			05/12/2020	NONE
Conductivity (Field)	00094	umhos/cm		
			05/23/2019	608
			11/07/2019	733.5
			05/12/2020	760.0
Groundwater Elevation (Field)	04189	Feet MSL		
			05/07/2019	931.68
			05/23/2019	931.65
			11/04/2019	932.63
			11/07/2019	932.63
			05/05/2020	930.76
			05/12/2020	930.76
Odor (Field)	00001			
			05/23/2019	NONE
			11/07/2019	NONE
			05/12/2020	NONE
pH (Field)	00400	S.U.		
			05/23/2019	7.48
			11/07/2019	7.17
			05/12/2020	7.28
Temperature (Field)	00010	Deg. C		
			05/23/2019	16.56
			11/07/2019	10.69
			05/12/2020	11.75
Turbidity (Field)	00003			
			05/23/2019	SLIGHT
			11/07/2019	NONE
			05/12/2020	NONE

Selected Indicators - Trends

06/11/2020

Location/Landfill: REFUSE HIDEAWAY

License #: 01953

Sample Location:	P-21S	Well ID #:	133	
Parameter	Parameter code	Units	Sample Date	Results
Color (Field)	00002		05/14/2019	NONE
			05/14/2020	NONE
Conductivity (Field)	00094	umhos/cm	05/14/2019	1152
			05/14/2020	1328.9
Groundwater Elevation (Field)	04189	Feet MSL	05/07/2019	931.59
			05/14/2019	929.65
			11/04/2019	930.08
			05/05/2020	928.03
			05/14/2020	928.03
Odor (Field)	00001		05/14/2019	NONE
			05/14/2020	NONE
pH (Field)	00400	S.U.	05/14/2019	6.01
			05/14/2020	6.95
Temperature (Field)	00010	Deg. C	05/14/2019	13.49
			05/14/2020	10.41
Turbidity (Field)	00003		05/14/2019	NONE
			05/14/2020	NONE

Selected Indicators - Trends

06/11/2020

Location/Landfill: REFUSE HIDEAWAY License #: 01953

Sample Location: P-21BR Well ID #: 134

Parameter	Parameter code	Units	Sample Date	Results
Color (Field)	00002			
			05/30/2019	NONE
			05/14/2020	NONE
Conductivity (Field)	00094	umhos/cm		
			05/30/2019	1215
			05/14/2020	1158.8
Groundwater Elevation (Field)	04189	Feet MSL		
			05/07/2019	928.97
			05/30/2019	929.52
			11/04/2019	929.90
			05/05/2020	927.26
			05/14/2020	927.26
Odor (Field)	00001			
			05/30/2019	NONE
			05/14/2020	NONE
pH (Field)	00400	S.U.		
			05/30/2019	6.52
			05/14/2020	6.38
Temperature (Field)	00010	Deg. C		
			05/30/2019	11.89
			05/14/2020	11.80
Turbidity (Field)	00003			
			05/30/2019	NONE
			05/14/2020	NONE

Selected Indicators - Trends

06/11/2020

Location/Landfill: REFUSE HIDEAWAY License #: 01953

Sample Location: P-22S Well ID #: 135

Parameter	Parameter code	Units	Sample Date	Results
Color (Field)	00002			
			05/23/2019	NONE
			12/05/2019	GRAY
			05/22/2020	BROWN
Conductivity (Field)	00094	umhos/cm		
			05/23/2019	512
			12/05/2019	664.1
			05/22/2020	677.0
Groundwater Elevation (Field)	04189	Feet MSL		
			05/07/2019	923.04
			05/23/2019	923.09
			11/04/2019	924.31
			12/05/2019	923.08
			05/05/2020	922.38
			05/22/2020	922.38
Odor (Field)	00001			
			05/23/2019	NONE
			12/05/2019	NONE
			05/22/2020	NONE
pH (Field)	00400	S.U.		
			05/23/2019	8.16
			12/05/2019	7.40
			05/22/2020	7.18
Temperature (Field)	00010	Deg. C		
			05/23/2019	10.65
			12/05/2019	9.47
			05/22/2020	15.12
Turbidity (Field)	00003			
			05/23/2019	SLIGHT
			12/05/2019	SLIGHT
			05/22/2020	SLIGHT

Selected Indicators - Trends

06/11/2020

Location/Landfill: REFUSE HIDEAWAY License #: 01953

Sample Location: P-22D Well ID #: 136

Parameter	Parameter code	Units	Sample Date	Results
Color (Field)	00002			
			05/23/2019	NONE
			12/05/2019	NONE
			05/11/2020	NONE
Conductivity (Field)	00094	umhos/cm		
			05/23/2019	471
			12/05/2019	679.4
			05/11/2020	635.0
Groundwater Elevation (Field)	04189	Feet MSL		
			05/07/2019	922.68
			05/23/2019	922.76
			11/04/2019	924.01
			12/05/2019	923.73
			05/05/2020	922.06
			05/11/2020	922.06
Odor (Field)	00001			
			05/23/2019	NONE
			12/05/2019	NONE
			05/11/2020	NONE
pH (Field)	00400	S.U.		
			05/23/2019	7.61
			12/05/2019	7.09
			05/11/2020	6.63
Temperature (Field)	00010	Deg. C		
			05/23/2019	10.73
			12/05/2019	9.47
			05/11/2020	10.62
Turbidity (Field)	00003			
			05/23/2019	SLIGHT
			12/05/2019	NONE
			05/11/2020	NONE

Selected Indicators - Trends

06/11/2020

Location/Landfill: REFUSE HIDEAWAY License #: 01953

Sample Location: P-23S Well ID #: 137

Parameter	Parameter code	Units	Sample Date	Results
Color (Field)	00002			
			05/13/2019	NONE
			11/11/2019	NONE
			05/13/2020	NONE
Conductivity (Field)	00094	umhos/cm		
			05/13/2019	693.2
			11/11/2019	772.3
			05/13/2020	697.5
Groundwater Elevation (Field)	04189	Feet MSL		
			05/13/2019	930.61
			11/04/2019	931.20
			11/11/2019	931.03
			05/05/2020	929.59
			05/13/2020	929.59
Odor (Field)	00001			
			05/13/2019	NONE
			11/11/2019	NONE
			05/13/2020	NONE
pH (Field)	00400	S.U.		
			05/13/2019	6.50
			11/11/2019	6.88
			05/13/2020	7.08
Temperature (Field)	00010	Deg. C		
			05/13/2019	14.96
			11/11/2019	8.91
			05/13/2020	12.15
Turbidity (Field)	00003			
			05/13/2019	NONE
			11/11/2019	NONE
			05/13/2020	NONE

Selected Indicators - Trends

06/11/2020

Location/Landfill: REFUSE HIDEAWAY

License #: 01953

Sample Location: P-23D

Well ID #: 138

Parameter	Parameter code	Units	Sample Date	Results
Color (Field)	00002			
			05/15/2019	NONE
			11/11/2019	NONE
			05/13/2020	NONE
Conductivity (Field)	00094	umhos/cm		
			05/15/2019	565
			11/11/2019	599.3
			05/13/2020	584.7
Groundwater Elevation (Field)	04189	Feet MSL		
			05/07/2019	930.55
			05/15/2019	930.55
			11/04/2019	931.30
			11/11/2019	931.11
			05/05/2020	929.67
			05/13/2020	929.67
Odor (Field)	00001			
			05/15/2019	NONE
			11/11/2019	NONE
			05/13/2020	NONE
pH (Field)	00400	S.U.		
			05/15/2019	6.22
			11/11/2019	7.00
			05/13/2020	7.32
Temperature (Field)	00010	Deg. C		
			05/15/2019	16.58
			11/11/2019	9.75
			05/13/2020	12.58
Turbidity (Field)	00003			
			05/15/2019	NONE
			11/11/2019	NONE
			05/13/2020	NONE

Selected Indicators - Trends

06/11/2020

Location/Landfill: REFUSE HIDEAWAY License #: 01953

Sample Location: P-9S Well ID #: 139

Parameter	Parameter code	Units	Sample Date	Results
Color (Field)	00002			
			05/14/2019	NONE
			05/14/2020	NONE
Conductivity (Field)	00094	umhos/cm		
			05/14/2019	3719
			05/14/2020	5483.1
Groundwater Elevation (Field)	04189	Feet MSL		
			05/07/2019	926.59
			05/14/2019	927.76
			11/04/2019	927.90
			05/05/2020	927.48
			05/14/2020	927.48
Odor (Field)	00001			
			05/14/2019	NONE
			05/14/2020	NONE
pH (Field)	00400	S.U.		
			05/14/2019	6.26
			05/14/2020	6.43
Temperature (Field)	00010	Deg. C		
			05/14/2019	17.41
			05/14/2020	9.98
Turbidity (Field)	00003			
			05/14/2019	NONE
			05/14/2020	NONE

Selected Indicators - Trends

06/11/2020

Location/Landfill: REFUSE HIDEAWAY License #: 01953

Sample Location: P-9D Well ID #: 140

Parameter	Parameter code	Units	Sample Date	Results
Color (Field)	00002			
			05/14/2019	NONE
			05/14/2020	NONE
Conductivity (Field)	00094	umhos/cm		
			05/14/2019	2676.9
			05/14/2020	2330.8
Groundwater Elevation (Field)	04189	Feet MSL		
			05/07/2019	928.85
			05/14/2019	928.98
			11/04/2019	929.39
Odor (Field)	00001			
			05/14/2019	NONE
			05/14/2020	NONE
pH (Field)	00400	S.U.		
			05/14/2019	6.40
			05/14/2020	6.10
Temperature (Field)	00010	Deg. C		
			05/14/2019	13.87
			05/14/2020	11.39
Turbidity (Field)	00003			
			05/14/2019	SLIGHT
			05/14/2020	NONE

Selected Indicators - Trends

06/11/2020

Location/Landfill: REFUSE HIDEAWAY License #: 01953

Sample Location: P-26S Well ID #: 141

Parameter	Parameter code	Units	Sample Date	Results
Color (Field)	00002			
			05/08/2020	NONE
Conductivity (Field)	00094	umhos/cm		
			05/08/2020	866.0
Groundwater Elevation (Field)	04189	Feet MSL		
			05/07/2019	938.61
			05/14/2019	938.61
			11/04/2019	939.18
			05/05/2020	937.29
			05/08/2020	937.29
Odor (Field)	00001			
			05/08/2020	NONE
pH (Field)	00400	S.U.		
			05/08/2020	7.00
Temperature (Field)	00010	Deg. C		
			05/08/2020	10.03
Turbidity (Field)	00003			
			05/08/2020	NONE

Selected Indicators - Trends

06/11/2020

Location/Landfill: REFUSE HIDEAWAY License #: 01953

Sample Location: P-16S Well ID #: 142

Parameter	Parameter code	Units	Sample Date	Results
Color (Field)	00002			
			05/14/2019	GRAY
			05/14/2020	NONE
Conductivity (Field)	00094	umhos/cm		
			05/14/2019	640
			05/14/2020	722.2
Groundwater Elevation (Field)	04189	Feet MSL		
			05/07/2019	928.05
			05/14/2019	927.94
			11/04/2019	929.60
			05/05/2020	927.20
			05/14/2020	927.20
Odor (Field)	00001			
			05/14/2019	NONE
			05/14/2020	NONE
pH (Field)	00400	S.U.		
			05/14/2019	5.78
			05/14/2020	6.34
Temperature (Field)	00010	Deg. C		
			05/14/2019	12.25
			05/14/2020	10.73
Turbidity (Field)	00003			
			05/14/2019	SLIGHT
			05/14/2020	NONE

Selected Indicators - Trends

06/11/2020

Location/Landfill: REFUSE HIDEAWAY **License #:** 01953

Sample Location: P-3S **Well ID #:** 143

Parameter	Parameter code	Units	Sample Date	Results
Groundwater Elevation (Field)	04189	Feet MSL	05/07/2019	927.52
			11/04/2019	927.83
			05/05/2020	927.93

Selected Indicators - Trends

06/11/2020

Location/Landfill: REFUSE HIDEAWAY **License #:** 01953

Sample Location: P-30S **Well ID #:** 144

Parameter	Parameter code	Units	Sample Date	Results
Groundwater Elevation (Field)	04189	Feet MSL	05/07/2019	917.41
			11/04/2019	918.60
			05/05/2020	916.70

Selected Indicators - Trends

06/11/2020

Location/Landfill: REFUSE HIDEAWAY

License #: 01953

Sample Location: P-31D Well ID #: 145

Parameter	Parameter code	Units	Sample Date	Results
Color (Field)	00002			
			05/14/2019	NONE
			11/06/2019	NONE
			05/15/2020	NONE
Conductivity (Field)	00094	umhos/cm		
			05/14/2019	529.1
			11/06/2019	560.3
			05/15/2020	549.2
Groundwater Elevation (Field)	04189	Feet MSL		
			05/14/2019	915.72
			11/04/2019	915.72
			11/06/2019	915.72
Odor (Field)	00001			
			05/14/2019	NONE
			11/06/2019	NONE
			05/15/2020	NONE
pH (Field)	00400	S.U.		
			05/14/2019	5.93
			11/06/2019	6.98
			05/15/2020	7.45
Temperature (Field)	00010	Deg. C		
			05/14/2019	14.60
			11/06/2019	9.32
			05/15/2020	11.43
Turbidity (Field)	00003			
			05/14/2019	NONE
			11/06/2019	NONE
			05/15/2020	NONE

Selected Indicators - Trends

06/11/2020

Location/Landfill: REFUSE HIDEAWAY License #: 01953

Sample Location: P-31/A Well ID #: 146

Parameter	Parameter code	Units	Sample Date	Results
Color (Field)	00002			
			12/06/2019	LT GRAY
			05/15/2020	NONE
Conductivity (Field)	00094	umhos/cm		
			12/06/2019	887.4
			05/15/2020	852.4
Groundwater Elevation (Field)	04189	Feet MSL		
			11/04/2019	916.77
			12/06/2019	916.77
Odor (Field)	00001			
			12/06/2019	NONE
			05/15/2020	NONE
pH (Field)	00400	S.U.		
			12/06/2019	7.37
			05/15/2020	7.14
Temperature (Field)	00010	Deg. C		
			12/06/2019	9.81
			05/15/2020	11.29
Turbidity (Field)	00003			
			12/06/2019	NONE
			05/15/2020	NONE

Selected Indicators - Trends

06/11/2020

Location/Landfill: REFUSE HIDEAWAY License #: 01953

Sample Location: P-311B Well ID #: 147

Parameter	Parameter code	Units	Sample Date	Results
Color (Field)	00002			
			12/06/2019	NONE
			05/15/2020	NONE
Conductivity (Field)	00094	umhos/cm		
			12/06/2019	885.2
			05/15/2020	856.1
Groundwater Elevation (Field)	04189	Feet MSL		
			11/04/2019	916.49
			12/06/2019	916.49
Odor (Field)	00001			
			12/06/2019	NONE
			05/15/2020	NONE
pH (Field)	00400	S.U.		
			12/06/2019	7.03
			05/15/2020	7.13
Temperature (Field)	00010	Deg. C		
			12/06/2019	10.20
			05/15/2020	11.38
Turbidity (Field)	00003			
			12/06/2019	NONE
			05/15/2020	NONE

Selected Indicators - Trends

06/11/2020

Location/Landfill: REFUSE HIDEAWAY License #: 01953

Sample Location: P-31S Well ID #: 148

Parameter	Parameter code	Units	Sample Date	Results
Color (Field)	00002			
			05/14/2019	NONE
			12/06/2019	NONE
			05/15/2020	NONE
Conductivity (Field)	00094	umhos/cm		
			05/14/2019	444.3
			12/06/2019	479.3
			05/15/2020	427.9
Groundwater Elevation (Field)	04189	Feet MSL		
			05/07/2019	912.95
			05/14/2019	912.81
			11/04/2019	913.13
			12/06/2019	912.92
			05/05/2020	912.15
			05/15/2020	912.15
Odor (Field)	00001			
			05/14/2019	NONE
			12/06/2019	NONE
			05/15/2020	NONE
pH (Field)	00400	S.U.		
			05/14/2019	6.72
			12/06/2019	7.89
			05/15/2020	8.19
Temperature (Field)	00010	Deg. C		
			05/14/2019	11.47
			12/06/2019	10.31
			05/15/2020	11.56
Turbidity (Field)	00003			
			05/14/2019	NONE
			12/06/2019	NONE
			05/15/2020	NONE

Selected Indicators - Trends

06/11/2020

Location/Landfill: REFUSE HIDEAWAY License #: 01953

Sample Location: P-32D Well ID #: 149

Parameter	Parameter code	Units	Sample Date	Results
Color (Field)	00002			
			05/22/2019	NONE
			05/06/2020	NONE
Conductivity (Field)	00094	umhos/cm		
			05/22/2019	538
			05/06/2020	752.3
Groundwater Elevation (Field)	04189	Feet MSL		
			05/07/2019	926.86
			05/22/2019	927.03
			11/04/2019	927.80
			05/05/2020	926.39
			05/06/2020	926.39
Odor (Field)	00001			
			05/22/2019	NONE
			05/06/2020	NONE
pH (Field)	00400	S.U.		
			05/22/2019	7.41
			05/06/2020	6.86
Temperature (Field)	00010	Deg. C		
			05/22/2019	10.55
			05/06/2020	10.80
Turbidity (Field)	00003			
			05/22/2019	SLIGHT
			05/06/2020	NONE

Selected Indicators - Trends

06/11/2020

Location/Landfill: REFUSE HIDEAWAY License #: 01953

Sample Location: P-32S Well ID #: 150

Parameter	Parameter code	Units	Sample Date	Results
Color (Field)	00002			
			05/22/2019	NONE
			05/06/2020	NONE
Conductivity (Field)	00094	umhos/cm		
			05/22/2019	755
			05/06/2020	743.8
Groundwater Elevation (Field)	04189	Feet MSL		
			05/07/2019	928.76
			05/22/2019	929.02
			11/04/2019	929.80
			05/05/2020	928.24
			05/06/2020	928.24
Odor (Field)	00001			
			05/22/2019	NONE
			05/06/2020	NONE
pH (Field)	00400	S.U.		
			05/22/2019	7.20
			05/06/2020	6.71
Temperature (Field)	00010	Deg. C		
			05/22/2019	12.56
			05/06/2020	12.46
Turbidity (Field)	00003			
			05/22/2019	SLIGHT
			05/06/2020	NONE

Selected Indicators - Trends

06/11/2020

Location/Landfill: REFUSE HIDEAWAY License #: 01953

Sample Location: P-33S Well ID #: 151

Parameter	Parameter code	Units	Sample Date	Results
Color (Field)	00002			
			05/15/2019	GRAY
Conductivity (Field)	00094	umhos/cm		
			05/15/2019	492.5
Groundwater Elevation (Field)	04189	Feet MSL		
			05/07/2019	925.72
			05/15/2019	925.72
			11/04/2019	925.81
			05/05/2020	925.32
Odor (Field)	00001			
			05/15/2019	NONE
pH (Field)	00400	S.U.		
			05/15/2019	6.14
Temperature (Field)	00010	Deg. C		
			05/15/2019	15.12
Turbidity (Field)	00003			
			05/15/2019	MODERATE

Selected Indicators - Trends

06/11/2020

Location/Landfill: REFUSE HIDEAWAY License #: 01953

Sample Location: P-33D Well ID #: 152

Parameter	Parameter code	Units	Sample Date	Results
Color (Field)	00002			
			05/15/2019	NONE
			05/13/2020	NONE
Conductivity (Field)	00094	umhos/cm		
			05/15/2019	619
			05/13/2020	634.2
Groundwater Elevation (Field)	04189	Feet MSL		
			05/07/2019	928.50
			05/15/2019	928.50
			11/04/2019	928.50
Odor (Field)	00001			
			05/15/2019	NONE
			05/13/2020	NONE
pH (Field)	00400	S.U.		
			05/15/2019	6.35
			05/13/2020	6.75
Temperature (Field)	00010	Deg. C		
			05/15/2019	15.08
			05/13/2020	11.79
Turbidity (Field)	00003			
			05/15/2019	NONE
			05/13/2020	NONE

Selected Indicators - Trends

06/11/2020

Location/Landfill: REFUSE HIDEAWAY

License #: 01953

Sample Location: P-34D Well ID #: 153

Parameter	Parameter code	Units	Sample Date	Results
Color (Field)	00002			
			06/03/2019	NONE
			05/07/2020	NONE
Conductivity (Field)	00094	umhos/cm		
			06/03/2019	548
			05/07/2020	752.3
Groundwater Elevation (Field)	04189	Feet MSL		
			05/07/2019	936.39
			06/03/2019	936.65
			11/04/2019	937.72
			05/05/2020	935.95
			05/07/2020	935.95
Odor (Field)	00001			
			06/03/2019	NONE
			05/07/2020	NONE
pH (Field)	00400	S.U.		
			06/03/2019	7.17
			05/07/2020	6.86
Temperature (Field)	00010	Deg. C		
			06/03/2019	10.08
			05/07/2020	10.80
Turbidity (Field)	00003			
			06/03/2019	NONE
			05/07/2020	NONE

Selected Indicators - Trends

06/11/2020

Location/Landfill: REFUSE HIDEAWAY License #: 01953

Sample Location: P-34S Well ID #: 154

Parameter	Parameter code	Units	Sample Date	Results
Color (Field)	00002			
			06/03/2019	NONE
			05/07/2020	NONE
Conductivity (Field)	00094	umhos/cm		
			06/03/2019	628.5
			05/07/2020	632.8
Groundwater Elevation (Field)	04189	Feet MSL		
			05/07/2019	939.29
			06/03/2019	939.49
			11/04/2019	940.34
			05/05/2020	938.98
			05/07/2020	938.98
Odor (Field)	00001			
			06/03/2019	NONE
			05/07/2020	NONE
pH (Field)	00400	S.U.		
			06/03/2019	7.20
			05/07/2020	7.33
Temperature (Field)	00010	Deg. C		
			06/03/2019	10.53
			05/07/2020	11.13
Turbidity (Field)	00003			
			06/03/2019	NONE
			05/07/2020	NONE

Selected Indicators - Trends

06/11/2020

Location/Landfill: REFUSE HIDEAWAY License #: 01953

Sample Location: P-35D Well ID #: 155

Parameter	Parameter code	Units	Sample Date	Results
Color (Field)	00002		05/31/2019	NONE
Conductivity (Field)	00094	umhos/cm	05/31/2019	598.59
Groundwater Elevation (Field)	04189	Feet MSL	05/07/2019	931.67
			05/31/2019	932.24
			11/04/2019	932.92
			05/05/2020	930.53
Odor (Field)	00001		05/31/2019	NONE
pH (Field)	00400	S.U.	05/31/2019	7.09
Temperature (Field)	00010	Deg. C	05/31/2019	10.22
Turbidity (Field)	00003		05/31/2019	NONE

Selected Indicators - Trends

06/11/2020

Location/Landfill: REFUSE HIDEAWAY License #: 01953

Sample Location: P-35S Well ID #: 156

Parameter	Parameter code	Units	Sample Date	Results
Color (Field)	00002			
			05/31/2019	NONE
Conductivity (Field)	00094	umhos/cm		
			05/31/2019	557.36
Groundwater Elevation (Field)	04189	Feet MSL		
			05/07/2019	933.08
			05/31/2019	933.67
			11/04/2019	934.17
			05/05/2020	932.14
Odor (Field)	00001			
			05/31/2019	NONE
pH (Field)	00400	S.U.		
			05/31/2019	7.23
Temperature (Field)	00010	Deg. C		
			05/31/2019	12.53
Turbidity (Field)	00003			
			05/31/2019	NONE

Selected Indicators - Trends

06/11/2020

Location/Landfill: REFUSE HIDEAWAY **License #:** 01953

Sample Location: P-36D **Well ID #:** 157

Parameter	Parameter code	Units	Sample Date	Results
Groundwater Elevation (Field)	04189	Feet MSL	05/07/2019	924.34
			11/04/2019	924.34

Selected Indicators - Trends

06/11/2020

Location/Landfill: REFUSE HIDEAWAY License #: 01953

Sample Location: P-36S Well ID #: 158

Parameter	Parameter code	Units	Sample Date	Results
Groundwater Elevation (Field)	04189	Feet MSL	05/07/2019	922.87
			11/04/2019	922.85

Selected Indicators - Trends

06/11/2020

Location/Landfill: REFUSE HIDEAWAY **License #:** 01953

Sample Location: P-38S **Well ID #:** 159

Parameter	Parameter code	Units	Sample Date	Results
Groundwater Elevation (Field)	04189	Feet MSL	05/07/2019	917.57
			11/04/2019	918.37
			05/05/2020	917.12

Selected Indicators - Trends

06/11/2020

Location/Landfill: REFUSE HIDEAWAY License #: 01953

Sample Location: P-39S Well ID #: 160

Parameter	Parameter code	Units	Sample Date	Results
Groundwater Elevation (Field)	04189	Feet MSL		
			05/07/2019	917.75
			11/04/2019	919.17
			05/05/2020	916.81

Selected Indicators - Trends

06/11/2020

Location/Landfill: REFUSE HIDEAWAY

License #: 01953

Sample Location: P-40D Well ID #: 161

Parameter	Parameter code	Units	Sample Date	Results
Color (Field)	00002		12/02/2019	NONE
			05/07/2020	NONE
Conductivity (Field)	00094	umhos/cm	12/02/2019	589.7
			05/07/2020	607.0
Groundwater Elevation (Field)	04189	Feet MSL	05/07/2019	918.50
			05/15/2019	918.62
			11/04/2019	919.74
			12/02/2019	919.27
			05/05/2020	917.44
			05/07/2020	917.44
Odor (Field)	00001		12/02/2019	NONE
			05/07/2020	NONE
pH (Field)	00400	S.U.	12/02/2019	7.18
			05/07/2020	7.24
Temperature (Field)	00010	Deg. C	12/02/2019	9.23
			05/07/2020	9.81
Turbidity (Field)	00003		12/02/2019	NONE
			05/07/2020	NONE

Selected Indicators - Trends

06/11/2020

Location/Landfill: REFUSE HIDEAWAY License #: 01953

Sample Location: P-40I Well ID #: 162

Parameter	Parameter code	Units	Sample Date	Results
Color (Field)	00002			
			05/15/2019	NONE
			12/02/2019	NONE
			05/07/2020	NONE
Conductivity (Field)	00094	umhos/cm		
			05/15/2019	660.8
			12/02/2019	686.6
			05/07/2020	681.7
Groundwater Elevation (Field)	04189	Feet MSL		
			05/07/2019	919.17
			05/15/2019	919.29
			11/04/2019	920.34
			12/02/2019	919.87
			05/05/2020	918.07
			05/07/2020	918.07
Odor (Field)	00001			
			05/15/2019	NONE
			12/02/2019	NONE
			05/07/2020	NONE
pH (Field)	00400	S.U.		
			05/15/2019	6.04
			12/02/2019	7.09
			05/07/2020	6.79
Temperature (Field)	00010	Deg. C		
			05/15/2019	12.16
			12/02/2019	8.71
			05/07/2020	10.17
Turbidity (Field)	00003			
			05/15/2019	SLIGHT
			12/02/2019	NONE
			05/07/2020	NONE

Selected Indicators - Trends

06/11/2020

Location/Landfill: REFUSE HIDEAWAY **License #:** 01953

Sample Location: P-40S **Well ID #:** 163

Parameter	Parameter code	Units	Sample Date	Results
Groundwater Elevation (Field)	04189	Feet MSL		
			05/07/2019	916.75
			11/04/2019	917.38
			05/05/2020	915.55

Selected Indicators - Trends

06/11/2020

Location/Landfill: REFUSE HIDEAWAY **License #:** 01953

Sample Location: P-41S **Well ID #:** 164

Parameter	Parameter code	Units	Sample Date	Results
Groundwater Elevation (Field)	04189	Feet MSL		
			05/07/2019	919.89
			11/04/2019	919.95
			05/05/2020	917.94

Selected Indicators - Trends

06/11/2020

Location/Landfill: REFUSE HIDEAWAY

License #: 01953

Sample Location: P-41D Well ID #: 165

Parameter	Parameter code	Units	Sample Date	Results
Color (Field)	00002			
			05/23/2019	NONE
			05/07/2020	WHITE
Conductivity (Field)	00094	umhos/cm		
			05/23/2019	745
			05/07/2020	746.2
Groundwater Elevation (Field)	04189	Feet MSL		
			05/07/2019	914.34
			05/23/2019	914.43
			11/04/2019	915.74
			05/05/2020	914.39
			05/07/2020	914.39
Odor (Field)	00001			
			05/23/2019	SULFUR
			05/07/2020	NONE
pH (Field)	00400	S.U.		
			05/23/2019	7.73
			05/07/2020	7.22
Temperature (Field)	00010	Deg. C		
			05/23/2019	9.54
			05/07/2020	10.46
Turbidity (Field)	00003			
			05/23/2019	SLIGHT
			05/07/2020	SLIGHT

Selected Indicators - Trends

06/11/2020

Location/Landfill: REFUSE HIDEAWAY **License #:** 01953

Sample Location: P-42S **Well ID #:** 166

Parameter	Parameter code	Units	Sample Date	Results
Groundwater Elevation (Field)	04189	Feet MSL	05/07/2019	911.97
			11/04/2019	912.57
			05/05/2020	911.19

Selected Indicators - Trends

06/11/2020

Location/Landfill: REFUSE HIDEAWAY

License #: 01953

Sample Location: P-20SR Well ID #: 167

Parameter	Parameter code	Units	Sample Date	Results
Color (Field)	00002			
			05/13/2019	NONE
			11/08/2019	NONE
			05/13/2020	NONE
Conductivity (Field)	00094	umhos/cm		
			05/13/2019	596.7
			11/08/2019	630.0
			05/13/2020	612.0
Groundwater Elevation (Field)	04189	Feet MSL		
			05/07/2019	930.89
			05/13/2019	930.89
			11/04/2019	931.67
			11/08/2019	931.57
			05/05/2020	929.95
			05/13/2020	929.95
Odor (Field)	00001			
			05/13/2019	NONE
			11/08/2019	NONE
			05/13/2020	NONE
pH (Field)	00400	S.U.		
			05/13/2019	6.55
			11/08/2019	7.22
			05/13/2020	7.36
Temperature (Field)	00010	Deg. C		
			05/13/2019	15.45
			11/08/2019	9.37
			05/13/2020	12.58
Turbidity (Field)	00003			
			05/13/2019	NONE
			11/08/2019	NONE
			05/13/2020	NONE

Selected Indicators - Trends

06/11/2020

Location/Landfill: REFUSE HIDEAWAY License #: 01953

Sample Location: P-29S Well ID #: 168

Parameter	Parameter code	Units	Sample Date	Results
Color (Field)	00002		05/11/2020	WHITE
Conductivity (Field)	00094	umhos/cm	05/11/2020	651.1
Groundwater Elevation (Field)	04189	Feet MSL	05/31/2019	936.25
			11/04/2019	936.79
			05/05/2020	934.69
			05/11/2020	934.69
Odor (Field)	00001		05/11/2020	NONE
pH (Field)	00400	S.U.	05/11/2020	7.27
Temperature (Field)	00010	Deg. C	05/11/2020	11.16
Turbidity (Field)	00003		05/11/2020	SLIGHT

Selected Indicators - Trends

06/11/2020

Location/Landfill: REFUSE HIDEAWAY License #: 01953

Sample Location: P-30D Well ID #: 169

Parameter	Parameter code	Units	Sample Date	Results
Color (Field)	00002			
			05/16/2019	NONE
			11/13/2019	NONE
			05/07/2020	NONE
Conductivity (Field)	00094	umhos/cm		
			05/16/2019	505.1
			11/13/2019	523.4
			05/07/2020	506.1
Groundwater Elevation (Field)	04189	Feet MSL		
			05/07/2019	918.08
			05/16/2019	918.28
			11/04/2019	919.47
			11/13/2019	919.23
			05/05/2020	917.13
			05/07/2020	917.13
Odor (Field)	00001			
			05/16/2019	NONE
			11/13/2019	NONE
			05/07/2020	NONE
pH (Field)	00400	S.U.		
			05/16/2019	6.48
			11/13/2019	7.13
			05/07/2020	7.36
Temperature (Field)	00010	Deg. C		
			05/16/2019	15.47
			11/13/2019	9.04
			05/07/2020	10.27
Turbidity (Field)	00003			
			05/16/2019	NONE
			11/13/2019	NONE
			05/07/2020	NONE

Selected Indicators - Trends

06/11/2020

Location/Landfill: REFUSE HIDEAWAY License #: 01953

Sample Location: P-30I Well ID #: 170

Parameter	Parameter code	Units	Sample Date	Results
Color (Field)	00002			
			05/16/2019	NONE
			11/13/2019	NONE
			05/07/2020	NONE
Conductivity (Field)	00094	umhos/cm		
			05/16/2019	645.6
			11/13/2019	693.1
			05/07/2020	704.3
Groundwater Elevation (Field)	04189	Feet MSL		
			05/07/2019	918.01
			05/16/2019	918.23
			11/04/2019	919.18
			11/13/2019	919.20
			05/05/2020	917.03
			05/07/2020	917.03
Odor (Field)	00001			
			05/16/2019	NONE
			11/13/2019	NONE
			05/07/2020	NONE
pH (Field)	00400	S.U.		
			05/16/2019	6.53
			11/13/2019	7.22
			05/07/2020	6.87
Temperature (Field)	00010	Deg. C		
			05/16/2019	13.22
			11/13/2019	8.95
			05/07/2020	10.19
Turbidity (Field)	00003			
			05/16/2019	SLIGHT
			11/13/2019	NONE
			05/07/2020	NONE

Selected Indicators - Trends

06/11/2020

Location/Landfill: REFUSE HIDEAWAY **License #:** 01953

Sample Location: P-01D **Well ID #:** 171

Parameter	Parameter code	Units	Sample Date	Results
Groundwater Elevation (Field)	04189	Feet MSL	11/04/2019	926.67

Selected Indicators - Trends

06/11/2020

Location/Landfill: REFUSE HIDEAWAY **License #:** 01953

Sample Location: P-1S **Well ID #:** 172

Parameter	Parameter code	Units	Sample Date	Results
Groundwater Elevation (Field)	04189	Feet MSL	05/07/2019	922.38
			11/04/2019	922.51
			05/05/2020	920.62

Selected Indicators - Trends

06/11/2020

Location/Landfill: REFUSE HIDEAWAY License #: 01953

Sample Location: P-4S Well ID #: 173

Parameter	Parameter code	Units	Sample Date	Results
Groundwater Elevation (Field)	04189	Feet MSL	05/07/2019	928.08
			11/04/2019	928.54
			05/05/2020	926.55

Selected Indicators - Trends

06/11/2020

Location/Landfill: REFUSE HIDEAWAY License #: 01953

Sample Location: P-22E Well ID #: 174

Parameter	Parameter code	Units	Sample Date	Results
Color (Field)	00002			
			05/23/2019	NONE
			12/05/2019	BROWN
			05/11/2020	NONE
Conductivity (Field)	00094	umhos/cm		
			05/23/2019	438
			12/05/2019	583.9
			05/11/2020	585.0
Groundwater Elevation (Field)	04189	Feet MSL		
			05/07/2019	922.77
			05/23/2019	922.83
			11/04/2019	924.04
			12/05/2019	927.73
			05/05/2020	922.01
			05/11/2020	922.01
Odor (Field)	00001			
			05/23/2019	NONE
			12/05/2019	NONE
			05/11/2020	NONE
pH (Field)	00400	S.U.		
			05/23/2019	7.36
			12/05/2019	7.02
			05/11/2020	7.29
Temperature (Field)	00010	Deg. C		
			05/23/2019	11.59
			12/05/2019	9.42
			05/11/2020	10.54
Turbidity (Field)	00003			
			05/23/2019	SLIGHT
			12/05/2019	SLIGHT
			05/11/2020	NONE

Selected Indicators - Trends

06/11/2020

Location/Landfill: REFUSE HIDEAWAY

License #: 01953

Sample Location: P-43S Well ID #: 175

Parameter	Parameter code	Units	Sample Date	Results
Color (Field)	00002			
			05/22/2019	NONE
			12/05/2019	NONE
			05/22/2020	NONE
Conductivity (Field)	00094	umhos/cm		
			05/22/2019	514
			12/05/2019	670.3
			05/22/2020	685.4
Groundwater Elevation (Field)	04189	Feet MSL		
			05/07/2019	926.97
			05/22/2019	926.4
			11/04/2019	927.82
			12/05/2019	927.79
			05/05/2020	925.76
			05/22/2020	925.76
Odor (Field)	00001			
			05/22/2019	NONE
			12/05/2019	NONE
			05/22/2020	NONE
pH (Field)	00400	S.U.		
			05/22/2019	7.17
			12/05/2019	7.16
			05/22/2020	7.19
Temperature (Field)	00010	Deg. C		
			05/22/2019	13.88
			12/05/2019	8.86
			05/22/2020	11.80
Turbidity (Field)	00003			
			05/22/2019	SLIGHT
			12/05/2019	NONE
			05/22/2020	NONE

Selected Indicators - Trends

06/11/2020

Location/Landfill: REFUSE HIDEAWAY

License #: 01953

Sample Location: P-43I Well ID #: 176

Parameter	Parameter code	Units	Sample Date	Results
Color (Field)	00002			
			05/22/2019	NONE
			12/04/2019	LT BROWN
			05/11/2020	NONE
Conductivity (Field)	00094	umhos/cm		
			05/22/2019	494
			12/04/2019	657.7
			05/11/2020	650.8
Groundwater Elevation (Field)	04189	Feet MSL		
			05/07/2019	926.32
			05/22/2019	925.76
			11/04/2019	927.93
			12/04/2019	927.72
			05/05/2020	925.65
			05/11/2020	925.65
Odor (Field)	00001			
			05/22/2019	NONE
			12/04/2019	NONE
			05/11/2020	NONE
pH (Field)	00400	S.U.		
			05/22/2019	7.51
			12/04/2019	7.26
			05/11/2020	6.77
Temperature (Field)	00010	Deg. C		
			05/22/2019	11.27
			12/04/2019	9.42
			05/11/2020	11.69
Turbidity (Field)	00003			
			05/22/2019	SLIGHT
			12/04/2019	SLIGHT
			05/11/2020	NONE

Selected Indicators - Trends

06/11/2020

Location/Landfill: REFUSE HIDEAWAY License #: 01953

Sample Location: P-43D Well ID #: 177

Parameter	Parameter code	Units	Sample Date	Results
Color (Field)	00002		12/04/2019	BROWN
			05/11/2020	RED/BROWN
Conductivity (Field)	00094	umhos/cm	12/04/2019	652.0
			05/11/2020	670.7
Groundwater Elevation (Field)	04189	Feet MSL	05/07/2019	924.71
			05/22/2019	926.17
			11/04/2019	928.01
			12/04/2019	927.90
			05/05/2020	925.78
			05/11/2020	925.78
Odor (Field)	00001		12/04/2019	NONE
			05/11/2020	NONE
pH (Field)	00400	S.U.	12/04/2019	7.31
			05/11/2020	7.28
Temperature (Field)	00010	Deg. C	12/04/2019	9.23
			05/11/2020	9.91
Turbidity (Field)	00003		12/04/2019	VERY
			05/11/2020	VERY

Selected Indicators - Trends

06/11/2020

Location/Landfill: REFUSE HIDEAWAY License #: 01953

Sample Location: 7911 DEER RUN Well ID #: 300

Parameter	Parameter code	Units	Sample Date	Results
Color (Field)	00002			
			05/17/2019	NONE
			11/05/2019	NONE
			05/06/2020	NONE
Conductivity (Field)	00094	umhos/cm		
			05/17/2019	891.7
			11/05/2019	595.6
			05/06/2020	876.8
Odor (Field)	00001			
			05/17/2019	NONE
			11/05/2019	NONE
			05/06/2020	NONE
pH (Field)	00400	S.U.		
			05/17/2019	7.08
			11/05/2019	6.86
			05/06/2020	5.60
Temperature (Field)	00010	Deg. C		
			05/17/2019	10.60
			11/05/2019	10.50
			05/06/2020	14.36
Turbidity (Field)	00003			
			05/17/2019	NONE
			11/05/2019	NONE
			05/06/2020	NONE

Selected Indicators - Trends

06/11/2020

Location/Landfill: REFUSE HIDEAWAY License #: 01953

Sample Location: 7877 DEER RUN Well ID #: 301

Parameter	Parameter code	Units	Sample Date	Results
Color (Field)	00002		05/17/2019	NONE
			05/06/2020	NONE
Conductivity (Field)	00094	umhos/cm	05/17/2019	670.8
			05/06/2020	645.5
Odor (Field)	00001		05/17/2019	NONE
			05/06/2020	NONE
pH (Field)	00400	S.U.	05/17/2019	7.11
			05/06/2020	5.83
Temperature (Field)	00010	Deg. C	05/17/2019	7.11
			05/06/2020	14.42
Turbidity (Field)	00003		05/17/2019	NONE
			05/06/2020	NONE

Selected Indicators - Trends

06/11/2020

Location/Landfill: REFUSE HIDEAWAY License #: 01953

Sample Location: 7872 DEER RUN Well ID #: 302

Parameter	Parameter code	Units	Sample Date	Results
Color (Field)	00002		05/17/2019	NONE
			05/06/2020	NONE
Conductivity (Field)	00094	umhos/cm	05/17/2019	677.9
			05/06/2020	716.3
Odor (Field)	00001		05/17/2019	NONE
			05/06/2020	NONE
pH (Field)	00400	S.U.	05/17/2019	7.08
			05/06/2020	6.21
Temperature (Field)	00010	Deg. C	05/17/2019	11.10
			05/06/2020	14.65
Turbidity (Field)	00003		05/17/2019	NONE
			05/06/2020	NONE

Selected Indicators - Trends

06/11/2020

Location/Landfill: REFUSE HIDEAWAY License #: 01953

Sample Location: 4306 FAWN CT Well ID #: 303

Parameter	Parameter code	Units	Sample Date	Results
Color (Field)	00002		05/17/2019	NONE
			05/06/2020	NONE
Conductivity (Field)	00094	umhos/cm	05/17/2019	1336.5
			05/06/2020	1125.3
Odor (Field)	00001		05/17/2019	NONE
			05/06/2020	NONE
pH (Field)	00400	S.U.	05/17/2019	6.27
			05/06/2020	5.62
Temperature (Field)	00010	Deg. C	05/17/2019	12.49
			05/06/2020	14.40
Turbidity (Field)	00003		05/17/2019	NONE
			05/06/2020	NONE

Selected Indicators - Trends

06/11/2020

Location/Landfill: REFUSE HIDEAWAY License #: 01953

Sample Location: 4318 FAWN CT Well ID #: 304

Parameter	Parameter code	Units	Sample Date	Results
Color (Field)	00002		05/17/2019	NONE
			05/06/2020	NONE
Conductivity (Field)	00094	umhos/cm	05/17/2019	1331.5
			05/06/2020	1202.1
Odor (Field)	00001		05/17/2019	NONE
			05/06/2020	NONE
pH (Field)	00400	S.U.	05/17/2019	6.78
			05/06/2020	5.85
Temperature (Field)	00010	Deg. C	05/17/2019	11.20
			05/06/2020	15.19
Turbidity (Field)	00003		05/17/2019	NONE
			05/06/2020	NONE

Selected Indicators - Trends

06/11/2020

Location/Landfill: REFUSE HIDEAWAY

License #: 01953

Sample Location: 4610 ROCKY DELL

Well ID #: 305

Parameter	Parameter code	Units	Sample Date	Results
Color (Field)	00002		05/17/2019	NONE
			05/06/2020	NONE
Conductivity (Field)	00094	umhos/cm	05/17/2019	733.3
			05/06/2020	724.6
Odor (Field)	00001		05/17/2019	NONE
			05/06/2020	NONE
pH (Field)	00400	S.U.	05/17/2019	7.05
			05/06/2020	6.02
Temperature (Field)	00010	Deg. C	05/17/2019	11.39
			05/06/2020	13.90
Turbidity (Field)	00003		05/17/2019	NONE
			05/06/2020	NONE

Selected Indicators - Trends

06/11/2020

Location/Landfill: REFUSE HIDEAWAY License #: 01953

Sample Location: 7873 DEER RUN Well ID #: 306

Parameter	Parameter code	Units	Sample Date	Results
Color (Field)	00002		11/05/2019	NONE
Conductivity (Field)	00094	umhos/cm	11/05/2019	494.9
Odor (Field)	00001		11/05/2019	NONE
pH (Field)	00400	S.U.	11/05/2019	6.36
Temperature (Field)	00010	Deg. C	11/05/2019	12.58
Turbidity (Field)	00003		11/05/2019	NONE

Selected Indicators - Trends

06/11/2020

Location/Landfill: REFUSE HIDEAWAY License #: 01953

Sample Location: 4314 FAWN CT Well ID #: 308

Parameter	Parameter code	Units	Sample Date	Results
Color (Field)	00002		11/05/2019	NONE
Conductivity (Field)	00094	umhos/cm	11/05/2019	1070.0
Odor (Field)	00001		11/05/2019	NONE
pH (Field)	00400	S.U.	11/05/2019	6.36
Temperature (Field)	00010	Deg. C	11/05/2019	10.64
Turbidity (Field)	00003		11/05/2019	NONE

Selected Indicators - Trends

06/11/2020

Location/Landfill: REFUSE HIDEAWAY License #: 01953

Sample Location: 7902 USH 14 Well ID #: 309

Parameter	Parameter code	Units	Sample Date	Results
Color (Field)	00002		11/05/2019	NONE
Conductivity (Field)	00094	umhos/cm	11/05/2019	710.6
Odor (Field)	00001		11/05/2019	NONE
pH (Field)	00400	S.U.	11/05/2019	7.05
Temperature (Field)	00010	Deg. C	11/05/2019	11.05
Turbidity (Field)	00003		11/05/2019	NONE

Selected Indicators - Trends

06/11/2020

Location/Landfill: REFUSE HIDEAWAY License #: 01953

Sample Location: 4310 FAWN CT Well ID #: 310

Parameter	Parameter code	Units	Sample Date	Results
Color (Field)	00002		11/05/2019	NONE
Conductivity (Field)	00094	umhos/cm	11/05/2019	683.5
Odor (Field)	00001		11/05/2019	NONE
pH (Field)	00400	S.U.	11/05/2019	5.76
Temperature (Field)	00010	Deg. C	11/05/2019	12.03
Turbidity (Field)	00003		11/05/2019	NONE

Selected Indicators - Trends

06/11/2020

Location/Landfill: REFUSE HIDEAWAY License #: 01953

Sample Location: 7750 USH 14 Well ID #: 311

Parameter	Parameter code	Units	Sample Date	Results
Color (Field)	00002			
			05/23/2019	NONE
			10/01/2019	NONE
			11/05/2019	NONE
			05/06/2020	NONE
Conductivity (Field)	00094	umhos/cm		
			05/23/2019	697
			10/01/2019	588.7
			11/05/2019	510.1
			05/06/2020	709.1
Odor (Field)	00001			
			05/23/2019	NONE
			10/01/2019	NONE
			11/05/2019	NONE
			05/06/2020	NONE
pH (Field)	00400	S.U.		
			05/23/2019	7.52
			10/01/2019	7.19
			11/05/2019	7.00
			05/06/2020	6.05
Temperature (Field)	00010	Deg. C		
			05/23/2019	13.42
			10/01/2019	16.75
			11/05/2019	11.47
			05/06/2020	13.23
Turbidity (Field)	00003			
			05/23/2019	NONE
			10/01/2019	NONE
			11/05/2019	NONE
			05/06/2020	NONE

Selected Indicators - Trends

06/11/2020

Location/Landfill: REFUSE HIDEAWAY License #: 01953

Sample Location: 7734 USH 14 Well ID #: 312

Parameter	Parameter code	Units	Sample Date	Results
Color (Field)	00002			
			05/17/2019	NONE
			10/01/2019	NONE
			11/05/2019	NONE
			05/06/2020	NONE
Conductivity (Field)	00094	umhos/cm		
			05/17/2019	901.5
			10/01/2019	783.9
			11/05/2019	657.3
			05/06/2020	927.3
Odor (Field)	00001			
			05/17/2019	NONE
			10/01/2019	NONE
			11/05/2019	NONE
			05/06/2020	NONE
pH (Field)	00400	S.U.		
			05/17/2019	6.99
			10/01/2019	6.65
			11/05/2019	7.19
			05/06/2020	5.47
Temperature (Field)	00010	Deg. C		
			05/17/2019	11.57
			10/01/2019	18.13
			11/05/2019	10.82
			05/06/2020	13.58
Turbidity (Field)	00003			
			05/17/2019	NONE
			10/01/2019	NONE
			11/05/2019	NONE
			05/06/2020	NONE

Selected Indicators - Trends

06/11/2020

Location/Landfill: REFUSE HIDEAWAY License #: 01953

Sample Location: 7785 LOW RD Well ID #: 315

Parameter	Parameter code	Units	Sample Date	Results
Color (Field)	00002		11/05/2019	NONE
Conductivity (Field)	00094	umhos/cm	11/05/2019	539.7
Odor (Field)	00001		11/05/2019	NONE
pH (Field)	00400	S.U.	11/05/2019	7.29
Temperature (Field)	00010	Deg. C	11/05/2019	8.71
Turbidity (Field)	00003		11/05/2019	NONE

Selected Indicators - Trends

06/11/2020

Location/Landfill: REFUSE HIDEAWAY License #: 01953

Sample Location: 4314 FAWN CT POST Well ID #: 500

Parameter	Parameter code	Units	Sample Date	Results
Color (Field)	00002		11/05/2019	NONE
Conductivity (Field)	00094	umhos/cm	11/05/2019	266.4
Odor (Field)	00001		11/05/2019	NONE
pH (Field)	00400	S.U.	11/05/2019	7.07
Temperature (Field)	00010	Deg. C	11/05/2019	16.94
Turbidity (Field)	00003		11/05/2019	NONE

Selected Indicators - Trends

06/11/2020

Location/Landfill: REFUSE HIDEAWAY License #: 01953

Sample Location: 7750 USH 14 POST Well ID #: 501

Parameter	Parameter code	Units	Sample Date	Results
Color (Field)	00002		11/05/2019	NONE
Conductivity (Field)	00094	umhos/cm	11/05/2019	587.5
Odor (Field)	00001		11/05/2019	NONE
pH (Field)	00400	S.U.	11/05/2019	7.83
Temperature (Field)	00010	Deg. C	11/05/2019	15.02
Turbidity (Field)	00003		11/05/2019	NONE

Selected Indicators - Trends

06/11/2020

Location/Landfill: REFUSE HIDEAWAY License #: 01953

Sample Location: 7734 USH 14 POST Well ID #: 502

Parameter	Parameter code	Units	Sample Date	Results
Color (Field)	00002		11/05/2019	NONE
Conductivity (Field)	00094	umhos/cm	11/05/2019	733.3
Odor (Field)	00001		11/05/2019	NONE
pH (Field)	00400	S.U.	11/05/2019	7.07
Temperature (Field)	00010	Deg. C	11/05/2019	13.36
Turbidity (Field)	00003		11/05/2019	NONE

QC SUMMARY REPORT

TRC ENVIRONMENTAL

Project Name: REFUSE HIDEAWAY LANDFILL

SDG #: 0

Folder #: 153368

Project #: 335719

Lab Control Spike Water

Analytical Run #:	171399	Analysis Date:	05/23/2020	Prep Batch #:	Matrix:	LIQUID
CTLab #:	422756	Analysis Time:	07:33	Prep Date/Time:	Method:	SW8260C
Parent Sample #:		Analyst:	RLD	Prep Analyst:		

Analyte	QC sample result	Units	Parent sample result	Qualifier(s)	Spike Amount Added	% Recovery	Control Limits	RPD	RPD Limit
1,1,1,2-Tetrachloroethane	10.0	ug/L			10.0	100	86 --- 112		20
1,1,1-Trichloroethane	11.1	ug/L			10.0	111	88 --- 120		20
1,1,2,2-Tetrachloroethane	8.37	ug/L			10.0	84	83 --- 116		20
1,1,2-Trichloroethane	8.47	ug/L			10.0	85	86 --- 115		20
1,1-Dichloroethane	9.82	ug/L			10.0	98	86 --- 117		20
1,1-Dichloroethene	10.4	ug/L			10.0	104	86 --- 119		20
1,1-Dichloropropene	10.2	ug/L			10.0	102	87 --- 117		20
1,2 Dichloroethane-d4	98.0	% Recovery			100	98.0	90 --- 111		
1,2,3-Trichlorobenzene	10.3	ug/L			10.0	103	81 --- 114		20
1,2,3-Trichloropropane	9.55	ug/L			10.0	96	77 --- 120		20
1,2,4-Trichlorobenzene	10.0	ug/L			10.0	100	80 --- 116		20
1,2,4-Trimethylbenzene	10.1	ug/L			10.0	101	91 --- 118		20
1,2-Dibromo-3-chloropropane	11.1	ug/L			10.0	111	68 --- 122		20
1,2-Dibromoethane	9.89	ug/L			10.0	99	87 --- 113		20
1,2-Dichlorobenzene	9.67	ug/L			10.0	97	88 --- 113		20
1,2-Dichloroethane	10.4	ug/L			10.0	104	84 --- 120		20
1,2-Dichloropropane	9.33	ug/L			10.0	93	85 --- 116		20
1,3,5-Trimethylbenzene	10.0	ug/L			10.0	100	90 --- 119		20
1,3-Dichlorobenzene	9.62	ug/L			10.0	96	89 --- 113		20
1,3-Dichloropropane	8.49	ug/L			10.0	85	87 --- 115		20
1,4-Dichlorobenzene	9.57	ug/L			10.0	96	87 --- 113		20
2,2-Dichloropropane	11.1	ug/L			10.0	111	75 --- 127		20
2-Butanone	104	ug/L			100	104	68 --- 133		20
2-Chlorotoluene	9.71	ug/L			10.0	97	88 --- 117		20
2-Hexanone	104	ug/L			100	104	71 --- 134		20
4-Chlorotoluene	9.36	ug/L			10.0	94	88 --- 119		20
4-Methyl-2-pentanone	98.1	ug/L			100	98	78 --- 127		20
Acetone	101	ug/L			100	101	66 --- 137		20
Benzene	10.1	ug/L			10.0	101	90 --- 119		20
Bromobenzene	8.95	ug/L			10.0	90	86 --- 113		20
Bromochloromethane	9.55	ug/L			10.0	96	81 --- 120		20
Bromodichloromethane	10.6	ug/L			10.0	106	87 --- 116		20
Bromofluorobenzene	80.0	% Recovery		S	100	80.0	88 --- 108		
Bromoform	9.63	ug/L			10.0	96	72 --- 124		20
Bromomethane	7.51	ug/L			10.0	75	40 --- 169		20

SDG #: 0

Folder #: 153368

Project #: 335719

Lab Control Spike Water

Analytical Run #:	171399	Analysis Date:	05/23/2020	Prep Batch #:	Matrix:	LIQUID
CTLab #:	422756	Analysis Time:	07:33	Prep Date/Time:	Method:	SW8260C
Parent Sample #:		Analyst:	RLD	Prep Analyst:		

Analyte	QC sample result	Units	Parent sample result	Qualifier(s)	Spike Amount Added	% Recovery	Control Limits	RPD	RPD Limit
Carbon disulfide	21.9	ug/L			20.0	110	89 --- 124		20
Carbon tetrachloride	11.9	ug/L			10.0	119	82 --- 127		20
Chlorobenzene	10.0	ug/L			10.0	100	89 --- 114		20
Chloroethane	8.45	ug/L			10.0	84	78 --- 128		20
Chloroform	10.3	ug/L			10.0	103	88 --- 115		20
Chloromethane	9.90	ug/L			10.0	99	63 --- 135		20
cis-1,2-Dichloroethene	9.86	ug/L			10.0	99	87 --- 115		20
cis-1,3-Dichloropropene	9.97	ug/L			10.0	100	86 --- 115		20
d8-Toluene	102	% Recovery			100	102	95 --- 105		
Dibromochloromethane	9.30	ug/L			10.0	93	82 --- 117		20
Dibromofluoromethane	103	% Recovery			100	103	92 --- 107		
Dibromomethane	10.4	ug/L			10.0	104	84 --- 115		20
Dichlorodifluoromethane	11.4	ug/L			10.0	114	76 --- 129		20
Diisopropyl ether	9.01	ug/L			10.0	90	82 --- 123		20
Ethylbenzene	10.0	ug/L			10.0	100	92 --- 119		20
Hexachlorobutadiene	11.5	ug/L			10.0	115	84 --- 120		20
Isopropylbenzene	10.0	ug/L			10.0	100	91 --- 121		20
m & p-Xylene	21.8	ug/L			20.0	109	91 --- 117		20
Methyl tert-butyl ether	10.1	ug/L			10.0	101	85 --- 115		20
Methylene chloride	9.95	ug/L			10.0	100	71 --- 128		20
n-Butylbenzene	10.5	ug/L			10.0	105	88 --- 122		20
n-Propylbenzene	9.58	ug/L			10.0	96	90 --- 123		20
Naphthalene	10.3	ug/L			10.0	103	64 --- 129		20
o-Xylene	10.2	ug/L			10.0	102	89 --- 115		20
p-Isopropyltoluene	10.6	ug/L			10.0	106	91 --- 119		20
sec-Butylbenzene	10.7	ug/L			10.0	107	92 --- 122		20
Styrene	10.6	ug/L			10.0	106	90 --- 116		20
tert-Butylbenzene	10.4	ug/L			10.0	104	90 --- 118		20
Tetrachloroethene	9.04	ug/L			10.0	90	86 --- 120		20
Tetrahydrofuran	95.3	ug/L			100	95	72 --- 135		20
Toluene	10.5	ug/L			10.0	105	89 --- 117		20
trans-1,2-Dichloroethene	10.1	ug/L			10.0	101	86 --- 116		20
trans-1,3-Dichloropropene	8.68	ug/L			10.0	87	84 --- 115		20
Trichloroethene	10.5	ug/L			10.0	105	86 --- 117		20
Trichlorofluoromethane	11.1	ug/L			10.0	111	83 --- 133		20
Vinyl acetate	97.6	ug/L			100	98	60 --- 147		20
Vinyl chloride	10.3	ug/L			10.0	103	84 --- 124		20

Method Blank Water

Analytical Run #:	171399	Analysis Date:	05/23/2020	Prep Batch #:	Matrix:	LIQUID
CTLab #:	422768	Analysis Time:	09:02	Prep Date/Time:	Method:	SW8260C
Parent Sample #:		Analyst:	RLD	Prep Analyst:		

Analyte	QC sample result	Units	Parent sample result	Qualifier(s)	Spike Amount Added	% Recovery	Control Limits	RPD	RPD Limit
1,1,1,2-Tetrachloroethane	0.4	ug/L		U	0		0.4		
1,1,1-Trichloroethane	0.29	ug/L		U	0		0.29		
1,1,2,2-Tetrachloroethane	0.3	ug/L		U	0		0.3		
1,1,2-Trichloroethane	0.30	ug/L		U	0		0.30		
1,1-Dichloroethane	0.3	ug/L		U	0		0.3		
1,1-Dichloroethene	0.4	ug/L		U	0		0.4		
1,1-Dichloropropene	0.3	ug/L		U	0		0.3		
1,2 Dichloroethane-d4	101	% Recovery			100	101	83 ---	116	
1,2,3-Trichlorobenzene	0.23	ug/L		U	0		0.23		
1,2,3-Trichloropropane	0.3	ug/L		U	0		0.3		
1,2,4-Trichlorobenzene	0.28	ug/L		U	0		0.28		
1,2,4-Trimethylbenzene	0.29	ug/L		U	0		0.29		
1,2-Dibromo-3-chloropropane	0.25	ug/L		U	0		0.25		
1,2-Dibromoethane	0.3	ug/L		U	0		0.3		
1,2-Dichlorobenzene	0.3	ug/L		U	0		0.3		
1,2-Dichloroethane	0.24	ug/L		U	0		0.24		
1,2-Dichloropropane	0.18	ug/L		U	0		0.18		
1,3,5-Trimethylbenzene	0.27	ug/L		U	0		0.27		
1,3-Dichlorobenzene	0.26	ug/L		U	0		0.26		
1,3-Dichloropropane	0.17	ug/L		U	0		0.17		
1,4-Dichlorobenzene	0.3	ug/L		U	0		0.3		
2,2-Dichloropropane	0.30	ug/L		U	0		0.30		
2-Butanone	2.6	ug/L		U	0		2.6		
2-Chlorotoluene	0.25	ug/L		U	0		0.25		
2-Hexanone	3	ug/L		U	0		3		
4-Chlorotoluene	0.3	ug/L		U	0		0.3		
4-Methyl-2-pentanone	2.2	ug/L		U	0		2.2		
Acetone	4	ug/L		U	0		4		
Benzene	0.4	ug/L		U	0		0.4		
Bromobenzene	0.4	ug/L		U	0		0.4		
Bromochloromethane	0.30	ug/L		U	0		0.30		
Bromodichloromethane	0.29	ug/L		U	0		0.29		
Bromofluorobenzene	119	% Recovery			100	119	80 ---	129	
Bromoform	0.4	ug/L		U	0		0.4		
Bromomethane	0.9	ug/L		U	0		0.9		
Carbon disulfide	0.6	ug/L		U	0		0.6		
Carbon tetrachloride	0.3	ug/L		U	0		0.3		
Chlorobenzene	0.3	ug/L		U	0		0.3		
Chloroethane	0.5	ug/L		U	0		0.5		
Chloroform	0.3	ug/L		U	0		0.3		
Chloromethane	0.6	ug/L		U	0		0.6		
cis-1,2-Dichloroethene	0.3	ug/L		U	0		0.3		

Method Blank Water

Analytical Run #:	171399	Analysis Date:	05/23/2020	Prep Batch #:	Matrix:	LIQUID
CTLab #:	422768	Analysis Time:	09:02	Prep Date/Time:	Method:	SW8260C
Parent Sample #:		Analyst:	RLD	Prep Analyst:		

Analyte	QC sample result	Units	Parent sample result	Qualifier(s)	Spike Amount Added	% Recovery	Control Limits	RPD	RPD Limit
cis-1,3-Dichloropropene	0.16	ug/L		U	0		0.16		
d8-Toluene	100	% Recovery			100	100	85 --- 117		
Dibromochloromethane	0.3	ug/L		U	0		0.3		
Dibromofluoromethane	102	% Recovery			100	102	85 --- 115		
Dibromomethane	0.22	ug/L		U	0		0.22		
Dichlorodifluoromethane	0.4	ug/L		U	0		0.4		
Diisopropyl ether	0.4	ug/L		U	0		0.4		
Ethylbenzene	0.3	ug/L		U	0		0.3		
Hexachlorobutadiene	0.4	ug/L		U	0		0.4		
Isopropylbenzene	0.3	ug/L		U	0		0.3		
m & p-Xylene	0.7	ug/L		U	0		0.7		
Methyl tert-butyl ether	0.3	ug/L		U	0		0.3		
Methylene chloride	0.4	ug/L		U	0		0.4		
n-Butylbenzene	0.29	ug/L		U	0		0.29		
n-Propylbenzene	0.3	ug/L		U	0		0.3		
Naphthalene	0.30	ug/L		U	0		0.30		
o-Xylene	0.26	ug/L		U	0		0.26		
p-Isopropyltoluene	0.3	ug/L		U	0		0.3		
sec-Butylbenzene	0.4	ug/L		U	0		0.4		
Styrene	0.29	ug/L		U	0		0.29		
tert-Butylbenzene	0.4	ug/L		U	0		0.4		
Tetrachloroethene	0.27	ug/L		U	0		0.27		
Tetrahydrofuran	3	ug/L		U	0		3		
Toluene	0.21	ug/L		U	0		0.21		
trans-1,2-Dichloroethene	0.3	ug/L		U	0		0.3		
trans-1,3-Dichloropropene	0.23	ug/L		U	0		0.23		
Trichloroethene	0.3	ug/L		U	0		0.3		
Trichlorofluoromethane	0.4	ug/L		U	0		0.4		
Vinyl acetate	5	ug/L		U	0		5		
Vinyl chloride	0.14	ug/L		U	0		0.14		

Matrix Spike Duplicate Water

Analytical Run #:	171399	Analysis Date:	05/23/2020	Prep Batch #:	Matrix:	GROUND WATER
CTLab #:	422770	Analysis Time:	18:45	Prep Date/Time:	Method:	SW8260C
Parent Sample #:	422769	Analyst:	RLD	Prep Analyst:		

Analyte	QC sample result	Units	Parent sample result	Qualifier(s)	Spike Amount Added	% Recovery	Control Limits	RPD	RPD Limit
1,1,1,2-Tetrachloroethane	10.7	ug/L	BDL		10.0	107	80 --- 117	12	11
1,1,1-Trichloroethane	11.2	ug/L	BDL		10.0	112	84 --- 130	9	10
1,1,2,2-Tetrachloroethane	8.54	ug/L	BDL		10.0	85	73 --- 124	2	15
1,1,2-Trichloroethane	10.0	ug/L	BDL		10.0	100	80 --- 121	3	12
1,1-Dichloroethane	11.5	ug/L	2.0		10.0	95	82 --- 123	5	11
1,1-Dichloroethene	10.6	ug/L	BDL		10.0	106	83 --- 129	11	11
1,1-Dichloropropene	10.8	ug/L	BDL		10.0	108	84 --- 127	10	12
1,2 Dichloroethane-d4	97.0	% Recovery			100	97.0	89 --- 111		29
1,2,3-Trichlorobenzene	11.2	ug/L	BDL		10.0	112	70 --- 125	23	23
1,2,3-Trichloropropane	9.69	ug/L	BDL		10.0	97	64 --- 119	8	17
1,2,4-Trichlorobenzene	10.6	ug/L	BDL		10.0	106	73 --- 121	20	20
1,2,4-Trimethylbenzene	10.9	ug/L	BDL		10.0	109	85 --- 124	10	17
1,2-Dibromo-3-chloropropane	10.5	ug/L	BDL		10.0	105	58 --- 122	29	24
1,2-Dibromoethane	9.35	ug/L	BDL		10.0	94	78 --- 117	7	12
1,2-Dichlorobenzene	10.1	ug/L	BDL		10.0	101	81 --- 119	9	8
1,2-Dichloroethane	10.6	ug/L	0.42		10.0	102	78 --- 126	6	12
1,2-Dichloropropane	10.0	ug/L	0.42		10.0	96	81 --- 121	9	11
1,3,5-Trimethylbenzene	10.6	ug/L	BDL		10.0	106	83 --- 126	7	21
1,3-Dichlorobenzene	9.91	ug/L	BDL		10.0	99	83 --- 119	9	11
1,3-Dichloropropane	10.2	ug/L	BDL		10.0	102	83 --- 119	9	11
1,4-Dichlorobenzene	11.8	ug/L	2.1		10.0	97	82 --- 118	11	11
2,2-Dichloropropane	9.56	ug/L	BDL		10.0	96	56 --- 134	6	21
2-Butanone	105	ug/L	BDL		100	105	68 --- 134	11	21
2-Chlorotoluene	10.2	ug/L	BDL		10.0	102	81 --- 125	7	11
2-Hexanone	108	ug/L	BDL		100	108	64 --- 140	7	26
4-Chlorotoluene	10.1	ug/L	BDL		10.0	101	82 --- 125	9	11
4-Methyl-2-pentanone	109	ug/L	BDL		100	109	66 --- 140	4	19
Acetone	94.9	ug/L	BDL		100	95	47 --- 139	5	27
Benzene	11.2	ug/L	1.2		10.0	100	87 --- 125	7	10
Bromobenzene	9.13	ug/L	BDL		10.0	91	78 --- 120	9	10
Bromochloromethane	10.1	ug/L	BDL		10.0	101	79 --- 124	17	11
Bromodichloromethane	10.6	ug/L	BDL		10.0	106	81 --- 120	3	10
Bromofluorobenzene	75.0	% Recovery		S	100	75.0	83 --- 111		25
Bromoform	9.32	ug/L	BDL		10.0	93	61 --- 121	35	17
Bromomethane	10.8	ug/L	BDL		10.0	108	21 --- 177	3	35
Carbon disulfide	21.7	ug/L	BDL		20.0	108	86 --- 133	10	18
Carbon tetrachloride	11.5	ug/L	BDL		10.0	115	82 --- 135	7	12
Chlorobenzene	17.0	ug/L	7.5		10.0	95	86 --- 120	6	8
Chloroethane	10.4	ug/L	0.85		10.0	96	59 --- 153	26	26
Chloroform	10.3	ug/L	BDL		10.0	103	84 --- 122	8	10
Chloromethane	9.87	ug/L	BDL		10.0	99	56 --- 145	10	18
cis-1,2-Dichloroethene	25.4	ug/L	16		10.0	94	42 --- 166	4	10

Matrix Spike Duplicate Water

Analytical Run #:	171399	Analysis Date:	05/23/2020	Prep Batch #:	Matrix:	GROUND WATER
CTLab #:	422770	Analysis Time:	18:45	Prep Date/Time:	Method:	SW8260C
Parent Sample #:	422769	Analyst:	RLD	Prep Analyst:		

Analyte	QC sample result	Units	Parent sample result	Qualifier(s)	Spike Amount Added	% Recovery	Control Limits	RPD	RPD Limit
cis-1,3-Dichloropropene	9.76	ug/L	BDL		10.0	98	75 --- 115	8	13
d8-Toluene	102	% Recovery			100	102	93 --- 107		20
Dibromochloromethane	10.5	ug/L	BDL		10.0	105	73 --- 118	13	15
Dibromofluoromethane	103	% Recovery			100	103	90 --- 110		20
Dibromomethane	9.83	ug/L	BDL		10.0	98	79 --- 120	1	12
Dichlorodifluoromethane	13.5	ug/L	1.7		10.0	118	64 --- 155	9	14
Diisopropyl ether	9.33	ug/L	BDL		10.0	93	74 --- 131	11	11
Ethylbenzene	10.4	ug/L	BDL		10.0	104	87 --- 126	10	8
Hexachlorobutadiene	11.6	ug/L	BDL		10.0	116	63 --- 138	32	20
Isopropylbenzene	9.10	ug/L	0.59		10.0	85	77 --- 141	10	11
m & p-Xylene	22.0	ug/L	BDL		20.0	110	87 --- 124	8	11
Methyl tert-butyl ether	10.6	ug/L	0.55		10.0	100	80 --- 122	9	19
Methylene chloride	10.0	ug/L	BDL		10.0	100	64 --- 124	14	13
n-Butylbenzene	11.3	ug/L	BDL		10.0	113	79 --- 132	5	12
n-Propylbenzene	10.2	ug/L	BDL		10.0	102	77 --- 138	7	12
Naphthalene	12.0	ug/L	BDL		10.0	120	45 --- 152	21	30
o-Xylene	9.16	ug/L	BDL		10.0	92	83 --- 122	31	12
p-Isopropyltoluene	11.0	ug/L	BDL		10.0	110	85 --- 126	8	11
sec-Butylbenzene	11.4	ug/L	BDL		10.0	114	87 --- 130	7	11
Styrene	9.55	ug/L	BDL		10.0	96	82 --- 123	33	24
tert-Butylbenzene	10.9	ug/L	BDL		10.0	109	84 --- 125	9	10
Tetrachloroethene	11.5	ug/L	0.92		10.0	106	82 --- 131	8	11
Tetrahydrofuran	178	ug/L	91		100	87	49 --- 147	3	22
Toluene	10.5	ug/L	BDL		10.0	105	86 --- 124	9	10
trans-1,2-Dichloroethene	11.6	ug/L	1.8		10.0	98	82 --- 125	8	16
trans-1,3-Dichloropropene	9.66	ug/L	BDL		10.0	97	73 --- 114	6	16
Trichloroethene	11.5	ug/L	1.6		10.0	99	82 --- 125	3	14
Trichlorofluoromethane	11.9	ug/L	BDL		10.0	119	74 --- 153	11	15
Vinyl acetate	93.5	ug/L	BDL		100	94	59 --- 142	6	19
Vinyl chloride	14.3	ug/L	3.4		10.0	109	72 --- 144	11	11

SDG #: 0

Folder #: 153368

Project #: 335719

Matrix Spike Water

Analytical Run #:	171399	Analysis Date:	05/23/2020	Prep Batch #:	Matrix:	GROUND WATER
CTLab #:	422769	Analysis Time:	18:16	Prep Date/Time:	Method:	SW8260C
Parent Sample #:	420799	Analyst:	RLD	Prep Analyst:		

Analyte	QC sample result	Units	Parent sample result	Qualifier(s)	Spike Amount Added	% Recovery	Control Limits	RPD	RPD Limit
1,1,1,2-Tetrachloroethane	9.49	ug/L	BDL		10.0	95	80 --- 117		11
1,1,1-Trichloroethane	10.1	ug/L	BDL		10.0	101	84 --- 130		10
1,1,2,2-Tetrachloroethane	8.74	ug/L	BDL		10.0	87	73 --- 124		15
1,1,2-Trichloroethane	9.73	ug/L	BDL		10.0	97	80 --- 121		12
1,1-Dichloroethane	11.0	ug/L	2.0		10.0	90	82 --- 123		11
1,1-Dichloroethene	9.54	ug/L	BDL		10.0	95	83 --- 129		11
1,1-Dichloropropene	9.69	ug/L	BDL		10.0	97	84 --- 127		12
1,2 Dichloroethane-d4	96.0	% Recovery			100	96.0	89 --- 111		29
1,2,3-Trichlorobenzene	14.0	ug/L	BDL		10.0	140	70 --- 125		23
1,2,3-Trichloropropane	8.93	ug/L	BDL		10.0	89	64 --- 119		17
1,2,4-Trichlorobenzene	12.9	ug/L	BDL		10.0	129	73 --- 121		20
1,2,4-Trimethylbenzene	9.83	ug/L	BDL		10.0	98	85 --- 124		17
1,2-Dibromo-3-chloropropane	14.0	ug/L	BDL		10.0	140	58 --- 122		24
1,2-Dibromoethane	8.76	ug/L	BDL		10.0	88	78 --- 117		12
1,2-Dichlorobenzene	9.26	ug/L	BDL		10.0	93	81 --- 119		8
1,2-Dichloroethane	10.0	ug/L	0.42		10.0	96	78 --- 126		12
1,2-Dichloropropane	9.11	ug/L	0.42		10.0	87	81 --- 121		11
1,3,5-Trimethylbenzene	9.87	ug/L	BDL		10.0	99	83 --- 126		21
1,3-Dichlorobenzene	9.08	ug/L	BDL		10.0	91	83 --- 119		11
1,3-Dichloropropane	9.29	ug/L	BDL		10.0	93	83 --- 119		11
1,4-Dichlorobenzene	10.6	ug/L	2.1		10.0	85	82 --- 118		11
2,2-Dichloropropane	9.02	ug/L	BDL		10.0	90	56 --- 134		21
2-Butanone	94.0	ug/L	BDL		100	94	68 --- 134		21
2-Chlorotoluene	9.56	ug/L	BDL		10.0	96	81 --- 125		11
2-Hexanone	101	ug/L	BDL		100	101	64 --- 140		26
4-Chlorotoluene	9.23	ug/L	BDL		10.0	92	82 --- 125		11
4-Methyl-2-pentanone	104	ug/L	BDL		100	104	66 --- 140		19
Acetone	90.2	ug/L	BDL		100	90	47 --- 139		27
Benzene	10.4	ug/L	1.2		10.0	92	87 --- 125		10
Bromobenzene	8.35	ug/L	BDL		10.0	84	78 --- 120		10
Bromochloromethane	8.49	ug/L	BDL		10.0	85	79 --- 124		11
Bromodichloromethane	10.2	ug/L	BDL		10.0	102	81 --- 120		10
Bromofluorobenzene	93.0	% Recovery			100	93.0	83 --- 111		25
Bromoform	6.56	ug/L	BDL		10.0	66	61 --- 121		17
Bromomethane	10.5	ug/L	BDL		10.0	105	21 --- 177		35
Carbon disulfide	19.6	ug/L	BDL		20.0	98	86 --- 133		18
Carbon tetrachloride	10.7	ug/L	BDL		10.0	107	82 --- 135		12
Chlorobenzene	16.0	ug/L	7.5		10.0	85	86 --- 120		8
Chloroethane	8.05	ug/L	0.85		10.0	72	59 --- 153		26
Chloroform	9.46	ug/L	BDL		10.0	95	84 --- 122		10
Chloromethane	8.92	ug/L	BDL		10.0	89	56 --- 145		18
cis-1,2-Dichloroethene	24.5	ug/L	16		10.0	85	42 --- 166		10

Matrix Spike Water

Analytical Run #:	171399	Analysis Date:	05/23/2020	Prep Batch #:	Matrix:	GROUND WATER
CTLab #:	422769	Analysis Time:	18:16	Prep Date/Time:	Method:	SW8260C
Parent Sample #:	420799	Analyst:	RLD	Prep Analyst:		

Analyte	QC sample result	Units	Parent sample result	Qualifier(s)	Spike Amount Added	% Recovery	Control Limits	RPD	RPD Limit
cis-1,3-Dichloropropene	9.02	ug/L	BDL		10.0	90	75 --- 115		13
d8-Toluene	103	% Recovery			100	103	93 --- 107		20
Dibromochloromethane	9.21	ug/L	BDL		10.0	92	73 --- 118		15
Dibromofluoromethane	103	% Recovery			100	103	90 --- 110		20
Dibromomethane	9.73	ug/L	BDL		10.0	97	79 --- 120		12
Dichlorodifluoromethane	12.3	ug/L	1.7		10.0	106	64 --- 155		14
Diisopropyl ether	8.37	ug/L	BDL		10.0	84	74 --- 131		11
Ethylbenzene	9.40	ug/L	BDL		10.0	94	87 --- 126		8
Hexachlorobutadiene	16.1	ug/L	BDL		10.0	161	63 --- 138		20
Isopropylbenzene	8.20	ug/L	0.59		10.0	76	77 --- 141		11
m & p-Xylene	20.3	ug/L	BDL		20.0	102	87 --- 124		11
Methyl tert-butyl ether	9.68	ug/L	0.55		10.0	91	80 --- 122		19
Methylene chloride	8.75	ug/L	BDL		10.0	88	64 --- 124		13
n-Butylbenzene	10.8	ug/L	BDL		10.0	108	79 --- 132		12
n-Propylbenzene	9.46	ug/L	BDL		10.0	95	77 --- 138		12
Naphthalene	14.8	ug/L	BDL		10.0	148	45 --- 152		30
o-Xylene	6.68	ug/L	BDL		10.0	67	83 --- 122		12
p-Isopropyltoluene	10.2	ug/L	BDL		10.0	102	85 --- 126		11
sec-Butylbenzene	10.6	ug/L	BDL		10.0	106	87 --- 130		11
Styrene	6.86	ug/L	BDL		10.0	69	82 --- 123		24
tert-Butylbenzene	9.95	ug/L	BDL		10.0	100	84 --- 125		10
Tetrachloroethene	10.6	ug/L	0.92		10.0	97	82 --- 131		11
Tetrahydrofuran	174	ug/L	91		100	83	49 --- 147		22
Toluene	9.62	ug/L	BDL		10.0	96	86 --- 124		10
trans-1,2-Dichloroethene	10.8	ug/L	1.8		10.0	90	82 --- 125		16
trans-1,3-Dichloropropene	9.06	ug/L	BDL		10.0	91	73 --- 114		16
Trichloroethene	11.2	ug/L	1.6		10.0	96	82 --- 125		14
Trichlorofluoromethane	10.6	ug/L	BDL		10.0	106	74 --- 153		15
Vinyl acetate	88.4	ug/L	BDL		100	88	59 --- 142		19
Vinyl chloride	12.9	ug/L	3.4		10.0	95	72 --- 144		11

Lab Control Spike Duplicate Water

Analytical Run #:	171400	Analysis Date:	05/27/2020	Prep Batch #:	Matrix:	LIQUID
CTLab #:	424363	Analysis Time:	18:22	Prep Date/Time:	Method:	SW8260C
Parent Sample #:	423719	Analyst:	RLD	Prep Analyst:		

Analyte	QC sample result	Units	Parent sample result	Qualifier(s)	Spike Amount Added	% Recovery	Control Limits	RPD	RPD Limit
1,1,1,2-Tetrachloroethane	9.89	ug/L	9.89		10.0	99	86 --- 112	0	20
1,1,1-Trichloroethane	10.3	ug/L	10.6		10.0	103	88 --- 120	3	20
1,1,2,2-Tetrachloroethane	8.98	ug/L	10.1		10.0	90	83 --- 116	12	20
1,1,2-Trichloroethane	9.84	ug/L	9.68		10.0	98	86 --- 115	2	20
1,1-Dichloroethane	9.96	ug/L	10.4		10.0	100	86 --- 117	4	20
1,1-Dichloroethene	10.8	ug/L	10.7		10.0	108	86 --- 119	1	20
1,1-Dichloropropene	10.0	ug/L	10.6		10.0	100	87 --- 117	6	20
1,2 Dichloroethane-d4	97.0	% Recovery			100	97.0	90 --- 111		
1,2,3-Trichlorobenzene	10.2	ug/L	11.0		10.0	102	81 --- 114	8	20
1,2,3-Trichloropropane	8.83	ug/L	10.3		10.0	88	77 --- 120	15	20
1,2,4-Trichlorobenzene	9.76	ug/L	10.7		10.0	98	80 --- 116	9	20
1,2,4-Trimethylbenzene	10.1	ug/L	10.8		10.0	101	91 --- 118	7	20
1,2-Dibromo-3-chloropropane	8.39	ug/L	11.3		10.0	84	68 --- 122	30	20
1,2-Dibromoethane	9.37	ug/L	10.2		10.0	94	87 --- 113	8	20
1,2-Dichlorobenzene	9.71	ug/L	10.1		10.0	97	88 --- 113	4	20
1,2-Dichloroethane	10.0	ug/L	10.0		10.0	100	84 --- 120	0	20
1,2-Dichloropropane	8.76	ug/L	10.2		10.0	88	85 --- 116	15	20
1,3,5-Trimethylbenzene	10.2	ug/L	11.0		10.0	102	90 --- 119	8	20
1,3-Dichlorobenzene	9.64	ug/L	10.6		10.0	96	89 --- 113	9	20
1,3-Dichloropropane	9.55	ug/L	9.98		10.0	96	87 --- 115	4	20
1,4-Dichlorobenzene	9.47	ug/L	10.2		10.0	95	87 --- 113	7	20
2,2-Dichloropropane	8.73	ug/L	11.1		10.0	87	75 --- 127	24	20
2-Butanone	95.4	ug/L	107		100	95	68 --- 133	11	20
2-Chlorotoluene	10.1	ug/L	10.5		10.0	101	88 --- 117	4	20
2-Hexanone	92.5	ug/L	111		100	92	71 --- 134	18	20
4-Chlorotoluene	10.1	ug/L	10.6		10.0	101	88 --- 119	5	20
4-Methyl-2-pentanone	87.8	ug/L	103		100	88	78 --- 127	16	20
Acetone	83.8	ug/L	106		100	84	66 --- 137	23	20
Benzene	9.96	ug/L	10.5		10.0	100	90 --- 119	5	20
Bromobenzene	9.76	ug/L	10.3		10.0	98	86 --- 113	5	20
Bromochloromethane	9.42	ug/L	9.09		10.0	94	81 --- 120	4	20
Bromodichloromethane	9.74	ug/L	10.2		10.0	97	87 --- 116	5	20
Bromofluorobenzene	96.0	% Recovery			100	96.0	88 --- 108		
Bromoform	9.27	ug/L	9.37		10.0	93	72 --- 124	1	20
Bromomethane	11.5	ug/L	12.6		10.0	115	40 --- 169	9	20
Carbon disulfide	20.9	ug/L	22.5		20.0	104	89 --- 124	7	20
Carbon tetrachloride	10.6	ug/L	10.9		10.0	106	82 --- 127	3	20
Chlorobenzene	9.72	ug/L	10.0		10.0	97	89 --- 114	3	20
Chloroethane	9.46	ug/L	10.1		10.0	95	78 --- 128	7	20
Chloroform	9.82	ug/L	9.73		10.0	98	88 --- 115	1	20
Chloromethane	8.40	ug/L	9.99		10.0	84	63 --- 135	17	20
cis-1,2-Dichloroethene	9.48	ug/L	9.92		10.0	95	87 --- 115	5	20

Lab Control Spike Duplicate Water

Analytical Run #:	171400	Analysis Date:	05/27/2020	Prep Batch #:	Matrix:	LIQUID
CTLab #:	424363	Analysis Time:	18:22	Prep Date/Time:	Method:	SW8260C
Parent Sample #:	423719	Analyst:	RLD	Prep Analyst:		

Analyte	QC sample result	Units	Parent sample result	Qualifier(s)	Spike Amount Added	% Recovery	Control Limits	RPD	RPD Limit
cis-1,3-Dichloropropene	9.63	ug/L	10.3		10.0	96	86 --- 115	7	20
d8-Toluene	100	% Recovery			100	100	95 --- 105		
Dibromochloromethane	9.75	ug/L	10.5		10.0	98	82 --- 117	7	20
Dibromofluoromethane	99.0	% Recovery			100	99.0	92 --- 107		
Dibromomethane	9.44	ug/L	9.59		10.0	94	84 --- 115	2	20
Dichlorodifluoromethane	11.5	ug/L	11.5		10.0	115	76 --- 129	0	20
Diisopropyl ether	9.21	ug/L	9.83		10.0	92	82 --- 123	7	20
Ethylbenzene	10.4	ug/L	10.8		10.0	104	92 --- 119	4	20
Hexachlorobutadiene	10.3	ug/L	11.6		10.0	103	84 --- 120	12	20
Isopropylbenzene	10.4	ug/L	11.0		10.0	104	91 --- 121	6	20
m & p-Xylene	20.1	ug/L	21.3		20.0	100	91 --- 117	6	20
Methyl tert-butyl ether	9.81	ug/L	10.1		10.0	98	85 --- 115	3	20
Methylene chloride	9.52	ug/L	9.81		10.0	95	71 --- 128	3	20
n-Butylbenzene	10.1	ug/L	11.2		10.0	101	88 --- 122	10	20
n-Propylbenzene	10.0	ug/L	10.6		10.0	100	90 --- 123	6	20
Naphthalene	9.77	ug/L	11.2		10.0	98	64 --- 129	14	20
o-Xylene	9.78	ug/L	10.1		10.0	98	89 --- 115	3	20
p-Isopropyltoluene	10.5	ug/L	11.4		10.0	105	91 --- 119	8	20
sec-Butylbenzene	10.6	ug/L	11.4		10.0	106	92 --- 122	7	20
Styrene	10.2	ug/L	10.5		10.0	102	90 --- 116	3	20
tert-Butylbenzene	10.1	ug/L	11.0		10.0	101	90 --- 118	9	20
Tetrachloroethene	10.6	ug/L	10.5		10.0	106	86 --- 120	1	20
Tetrahydrofuran	86.9	ug/L	101		100	87	72 --- 135	15	20
Toluene	9.74	ug/L	10.4		10.0	97	89 --- 117	7	20
trans-1,2-Dichloroethene	10.2	ug/L	10.5		10.0	102	86 --- 116	3	20
trans-1,3-Dichloropropene	9.36	ug/L	10.3		10.0	94	84 --- 115	10	20
Trichloroethene	10.1	ug/L	10.3		10.0	101	86 --- 117	2	20
Trichlorofluoromethane	11.0	ug/L	10.9		10.0	110	83 --- 133	1	20
Vinyl acetate	84.8	ug/L	111		100	85	60 --- 147	27	20
Vinyl chloride	9.62	ug/L	10.4		10.0	96	84 --- 124	8	20

Lab Control Spike Water

Analytical Run #:	171400	Analysis Date:	05/27/2020	Prep Batch #:	Matrix:	LIQUID
CTLab #:	423719	Analysis Time:	08:00	Prep Date/Time:	Method:	SW8260C
Parent Sample #:		Analyst:	RLD	Prep Analyst:		

Analyte	QC sample result	Units	Parent sample result	Qualifier(s)	Spike Amount Added	% Recovery	Control Limits	RPD	RPD Limit
1,1,1,2-Tetrachloroethane	9.89	ug/L			10.0	99	86 --- 112		20
1,1,1-Trichloroethane	10.6	ug/L			10.0	106	88 --- 120		20
1,1,2,2-Tetrachloroethane	10.1	ug/L			10.0	101	83 --- 116		20
1,1,2-Trichloroethane	9.68	ug/L			10.0	97	86 --- 115		20
1,1-Dichloroethane	10.4	ug/L			10.0	104	86 --- 117		20
1,1-Dichloroethene	10.7	ug/L			10.0	107	86 --- 119		20
1,1-Dichloropropene	10.6	ug/L			10.0	106	87 --- 117		20
1,2 Dichloroethane-d4	91.0	% Recovery			100	91.0	90 --- 111		
1,2,3-Trichlorobenzene	11.0	ug/L			10.0	110	81 --- 114		20
1,2,3-Trichloropropane	10.3	ug/L			10.0	103	77 --- 120		20
1,2,4-Trichlorobenzene	10.7	ug/L			10.0	107	80 --- 116		20
1,2,4-Trimethylbenzene	10.8	ug/L			10.0	108	91 --- 118		20
1,2-Dibromo-3-chloropropane	11.3	ug/L			10.0	113	68 --- 122		20
1,2-Dibromoethane	10.2	ug/L			10.0	102	87 --- 113		20
1,2-Dichlorobenzene	10.1	ug/L			10.0	101	88 --- 113		20
1,2-Dichloroethane	10.0	ug/L			10.0	100	84 --- 120		20
1,2-Dichloropropane	10.2	ug/L			10.0	102	85 --- 116		20
1,3,5-Trimethylbenzene	11.0	ug/L			10.0	110	90 --- 119		20
1,3-Dichlorobenzene	10.6	ug/L			10.0	106	89 --- 113		20
1,3-Dichloropropane	9.98	ug/L			10.0	100	87 --- 115		20
1,4-Dichlorobenzene	10.2	ug/L			10.0	102	87 --- 113		20
2,2-Dichloropropane	11.1	ug/L			10.0	111	75 --- 127		20
2-Butanone	107	ug/L			100	107	68 --- 133		20
2-Chlorotoluene	10.5	ug/L			10.0	105	88 --- 117		20
2-Hexanone	111	ug/L			100	111	71 --- 134		20
4-Chlorotoluene	10.6	ug/L			10.0	106	88 --- 119		20
4-Methyl-2-pentanone	103	ug/L			100	103	78 --- 127		20
Acetone	106	ug/L			100	106	66 --- 137		20
Benzene	10.5	ug/L			10.0	105	90 --- 119		20
Bromobenzene	10.3	ug/L			10.0	103	86 --- 113		20
Bromochloromethane	9.09	ug/L			10.0	91	81 --- 120		20
Bromodichloromethane	10.2	ug/L			10.0	102	87 --- 116		20
Bromofluorobenzene	102	% Recovery			100	102	88 --- 108		
Bromoform	9.37	ug/L			10.0	94	72 --- 124		20
Bromomethane	12.6	ug/L			10.0	126	40 --- 169		20
Carbon disulfide	22.5	ug/L			20.0	112	89 --- 124		20
Carbon tetrachloride	10.9	ug/L			10.0	109	82 --- 127		20
Chlorobenzene	10.0	ug/L			10.0	100	89 --- 114		20
Chloroethane	10.1	ug/L			10.0	101	78 --- 128		20
Chloroform	9.73	ug/L			10.0	97	88 --- 115		20
Chloromethane	9.99	ug/L			10.0	100	63 --- 135		20
cis-1,2-Dichloroethene	9.92	ug/L			10.0	99	87 --- 115		20

Lab Control Spike Water

Analytical Run #:	171400	Analysis Date:	05/27/2020	Prep Batch #:	Matrix:	LIQUID
CTLab #:	423719	Analysis Time:	08:00	Prep Date/Time:	Method:	SW8260C
Parent Sample #:		Analyst:	RLD	Prep Analyst:		

Analyte	QC sample result	Units	Parent sample result	Qualifier(s)	Spike Amount Added	% Recovery	Control Limits	RPD	RPD Limit
cis-1,3-Dichloropropene	10.3	ug/L			10.0	103	86 --- 115		20
d8-Toluene	100	% Recovery			100	100	95 --- 105		
Dibromochloromethane	10.5	ug/L			10.0	105	82 --- 117		20
Dibromofluoromethane	99.0	% Recovery			100	99.0	92 --- 107		
Dibromomethane	9.59	ug/L			10.0	96	84 --- 115		20
Dichlorodifluoromethane	11.5	ug/L			10.0	115	76 --- 129		20
Diisopropyl ether	9.83	ug/L			10.0	98	82 --- 123		20
Ethylbenzene	10.8	ug/L			10.0	108	92 --- 119		20
Hexachlorobutadiene	11.6	ug/L			10.0	116	84 --- 120		20
Isopropylbenzene	11.0	ug/L			10.0	110	91 --- 121		20
m & p-Xylene	21.3	ug/L			20.0	106	91 --- 117		20
Methyl tert-butyl ether	10.1	ug/L			10.0	101	85 --- 115		20
Methylene chloride	9.81	ug/L			10.0	98	71 --- 128		20
n-Butylbenzene	11.2	ug/L			10.0	112	88 --- 122		20
n-Propylbenzene	10.6	ug/L			10.0	106	90 --- 123		20
Naphthalene	11.2	ug/L			10.0	112	64 --- 129		20
o-Xylene	10.1	ug/L			10.0	101	89 --- 115		20
p-Isopropyltoluene	11.4	ug/L			10.0	114	91 --- 119		20
sec-Butylbenzene	11.4	ug/L			10.0	114	92 --- 122		20
Styrene	10.5	ug/L			10.0	105	90 --- 116		20
tert-Butylbenzene	11.0	ug/L			10.0	110	90 --- 118		20
Tetrachloroethene	10.5	ug/L			10.0	105	86 --- 120		20
Tetrahydrofuran	101	ug/L			100	101	72 --- 135		20
Toluene	10.4	ug/L			10.0	104	89 --- 117		20
trans-1,2-Dichloroethene	10.5	ug/L			10.0	105	86 --- 116		20
trans-1,3-Dichloropropene	10.3	ug/L			10.0	103	84 --- 115		20
Trichloroethene	10.3	ug/L			10.0	103	86 --- 117		20
Trichlorofluoromethane	10.9	ug/L			10.0	109	83 --- 133		20
Vinyl acetate	111	ug/L			100	111	60 --- 147		20
Vinyl chloride	10.4	ug/L			10.0	104	84 --- 124		20

Method Blank Water

Analytical Run #:	171400	Analysis Date:	05/27/2020	Prep Batch #:	Matrix:	LIQUID
CTLab #:	424030	Analysis Time:	09:30	Prep Date/Time:	Method:	SW8260C
Parent Sample #:		Analyst:	RLD	Prep Analyst:		

Analyte	QC sample result	Units	Parent sample result	Qualifier(s)	Spike Amount Added	% Recovery	Control Limits	RPD	RPD Limit
1,1,1,2-Tetrachloroethane	0.4	ug/L		U	0		0.4		
1,1,1-Trichloroethane	0.29	ug/L		U	0		0.29		
1,1,2,2-Tetrachloroethane	0.3	ug/L		U	0		0.3		
1,1,2-Trichloroethane	0.30	ug/L		U	0		0.30		
1,1-Dichloroethane	0.3	ug/L		U	0		0.3		
1,1-Dichloroethene	0.4	ug/L		U	0		0.4		
1,1-Dichloropropene	0.3	ug/L		U	0		0.3		
1,2 Dichloroethane-d4	98.0	% Recovery			100	98.0	83 ---	116	
1,2,3-Trichlorobenzene	0.23	ug/L		U	0		0.23		
1,2,3-Trichloropropane	0.3	ug/L		U	0		0.3		
1,2,4-Trichlorobenzene	0.28	ug/L		U	0		0.28		
1,2,4-Trimethylbenzene	0.29	ug/L		U	0		0.29		
1,2-Dibromo-3-chloropropane	0.25	ug/L		U	0		0.25		
1,2-Dibromoethane	0.3	ug/L		U	0		0.3		
1,2-Dichlorobenzene	0.3	ug/L		U	0		0.3		
1,2-Dichloroethane	0.24	ug/L		U	0		0.24		
1,2-Dichloropropane	0.18	ug/L		U	0		0.18		
1,3,5-Trimethylbenzene	0.27	ug/L		U	0		0.27		
1,3-Dichlorobenzene	0.26	ug/L		U	0		0.26		
1,3-Dichloropropane	0.17	ug/L		U	0		0.17		
1,4-Dichlorobenzene	0.3	ug/L		U	0		0.3		
2,2-Dichloropropane	0.30	ug/L		U	0		0.30		
2-Butanone	2.6	ug/L		U	0		2.6		
2-Chlorotoluene	0.25	ug/L		U	0		0.25		
2-Hexanone	3	ug/L		U	0		3		
4-Chlorotoluene	0.3	ug/L		U	0		0.3		
4-Methyl-2-pentanone	2.2	ug/L		U	0		2.2		
Acetone	4	ug/L		U	0		4		
Benzene	0.4	ug/L		U	0		0.4		
Bromobenzene	0.4	ug/L		U	0		0.4		
Bromochloromethane	0.30	ug/L		U	0		0.30		
Bromodichloromethane	0.29	ug/L		U	0		0.29		
Bromofluorobenzene	105	% Recovery			100	105	80 ---	129	
Bromoform	0.4	ug/L		U	0		0.4		
Bromomethane	0.9	ug/L		U	0		0.9		
Carbon disulfide	0.6	ug/L		U	0		0.6		
Carbon tetrachloride	0.3	ug/L		U	0		0.3		
Chlorobenzene	0.3	ug/L		U	0		0.3		
Chloroethane	0.5	ug/L		U	0		0.5		
Chloroform	0.3	ug/L		U	0		0.3		
Chloromethane	0.6	ug/L		U	0		0.6		
cis-1,2-Dichloroethene	0.3	ug/L		U	0		0.3		

Method Blank Water

Analytical Run #:	171400	Analysis Date:	05/27/2020	Prep Batch #:	Matrix:	LIQUID
CTLab #:	424030	Analysis Time:	09:30	Prep Date/Time:	Method:	SW8260C
Parent Sample #:		Analyst:	RLD	Prep Analyst:		

Analyte	QC sample result	Units	Parent sample result	Qualifier(s)	Spike Amount Added	% Recovery	Control Limits	RPD	RPD Limit
cis-1,3-Dichloropropene	0.16	ug/L		U	0		0.16		
d8-Toluene	99.0	% Recovery			100	99.0	85 --- 117		
Dibromochloromethane	0.3	ug/L		U	0		0.3		
Dibromofluoromethane	100	% Recovery			100	100	85 --- 115		
Dibromomethane	0.22	ug/L		U	0		0.22		
Dichlorodifluoromethane	0.4	ug/L		U	0		0.4		
Diisopropyl ether	0.4	ug/L		U	0		0.4		
Ethylbenzene	0.3	ug/L		U	0		0.3		
Hexachlorobutadiene	0.4	ug/L		U	0		0.4		
Isopropylbenzene	0.3	ug/L		U	0		0.3		
m & p-Xylene	0.7	ug/L		U	0		0.7		
Methyl tert-butyl ether	0.3	ug/L		U	0		0.3		
Methylene chloride	0.4	ug/L		U	0		0.4		
n-Butylbenzene	0.29	ug/L		U	0		0.29		
n-Propylbenzene	0.3	ug/L		U	0		0.3		
Naphthalene	0.30	ug/L		U	0		0.30		
o-Xylene	0.26	ug/L		U	0		0.26		
p-Isopropyltoluene	0.3	ug/L		U	0		0.3		
sec-Butylbenzene	0.4	ug/L		U	0		0.4		
Styrene	0.29	ug/L		U	0		0.29		
tert-Butylbenzene	0.4	ug/L		U	0		0.4		
Tetrachloroethene	0.27	ug/L		U	0		0.27		
Tetrahydrofuran	3	ug/L		U	0		3		
Toluene	0.21	ug/L		U	0		0.21		
trans-1,2-Dichloroethene	0.3	ug/L		U	0		0.3		
trans-1,3-Dichloropropene	0.23	ug/L		U	0		0.23		
Trichloroethene	0.3	ug/L		U	0		0.3		
Trichlorofluoromethane	0.4	ug/L		U	0		0.4		
Vinyl acetate	5	ug/L		U	0		5		
Vinyl chloride	0.14	ug/L		U	0		0.14		

Sample Condition Report

Folder #: 153368	Print Date / Time: 05/20/2020 10:40
Client: TRC ENVIRONMENTAL	Received Date / Time / By: 05/19/2020 12:50 EKB
Project Name: REFUSE HIDEAWAY LANDFILL	Log-In Date / Time / By: 05/19/2020 15:08 JLS
Project Phase: MIDDLETON, WI	Project #: 335719 PM: BMS
Coolers: 5424	Temperature: 4.8 C On Ice: Y
Custody Seals Present : Y	COC Present?: Y Complete?: Y
Seal Intact? Y	Numbers: SIGNED AND DATED
Ship Method: FEDEX EXPRESS	Tracking Number: 770490513947
Adequate Packaging: Y	Temp Blank Enclosed? Y

Notes: THE SAMPLES WERE RECEIVED IN GOOD CONDITION ON ICE.

TWO CUSTODY SEALS (DATED 5/18/20 & SIGNED) WERE PRESENT AND INTACT UPON RECEIPT.

Sample ID / Description	Container Type	Cond. Code	pH OK?/Filtered?	Tests
420799 P-08S	VOA HCL	1	/	VOC
	VOA HCL	1	/	VOC
	VOA HCL	1	/	VOC
	Total # of Containers of Type (VOA HCL) = 3			

Sample ID / Description	Container Type	Cond. Code	pH OK?/Filtered?	Tests
420800 P-08D	VOA HCL	1	/	VOC
	VOA HCL	1	/	VOC
	VOA HCL	1	/	VOC
	Total # of Containers of Type (VOA HCL) = 3			

Sample ID / Description	Container Type	Cond. Code	pH OK?/Filtered?	Tests
420801 P-09S	VOA HCL	1	/	VOC
	VOA HCL	1	/	VOC
	VOA HCL	1	/	VOC
	Total # of Containers of Type (VOA HCL) = 3			

Sample ID / Description	Container Type	Cond. Code	pH OK?/Filtered?	Tests
420802 P-09D	VOA HCL	1	/	VOC
	VOA HCL	1	/	VOC
	VOA HCL	1	/	VOC
	Total # of Containers of Type (VOA HCL) = 3			

Sample ID / Description	Container Type	Cond. Code	pH OK?/Filtered?	Tests
420803 P-16S	VOA HCL	1	/	VOC

VOA HCL 1 / VOC
 VOA HCL 1 / VOC
Total # of Containers of Type (VOA HCL) = 3

Sample ID / Description	Container Type	Cond. Code	pH OK?/Filtered?	Tests
420804 P-16D	VOA HCL	1	/	VOC
	VOA HCL	1	/	VOC
	VOA HCL	1	/	VOC
	Total # of Containers of Type (VOA HCL) = 3			

Sample ID / Description	Container Type	Cond. Code	pH OK?/Filtered?	Tests
420805 P-21S	VOA HCL	1	/	VOC
	VOA HCL	1	/	VOC
	VOA HCL	1	/	VOC
	Total # of Containers of Type (VOA HCL) = 3			

Sample ID / Description	Container Type	Cond. Code	pH OK?/Filtered?	Tests
420806 P-21D	VOA HCL	1	/	VOC
	VOA HCL	1	/	VOC
	VOA HCL	1	/	VOC
	Total # of Containers of Type (VOA HCL) = 3			

Sample ID / Description	Container Type	Cond. Code	pH OK?/Filtered?	Tests
420807 P-21BR	VOA HCL	1	/	VOC
	VOA HCL	1	/	VOC
	VOA HCL	1	/	VOC
	Total # of Containers of Type (VOA HCL) = 3			

Sample ID / Description	Container Type	Cond. Code	pH OK?/Filtered?	Tests
420808 P-23S	VOA HCL	1	/	VOC
	VOA HCL	1	/	VOC
	VOA HCL	1	/	VOC
	Total # of Containers of Type (VOA HCL) = 3			

Sample ID / Description	Container Type	Cond. Code	pH OK?/Filtered?	Tests
420809 P-23D	VOA HCL	1	/	VOC
	VOA HCL	1	/	VOC
	VOA HCL	1	/	VOC
	Total # of Containers of Type (VOA HCL) = 3			

Sample ID / Description	Container Type	Cond. Code	pH OK?/Filtered?	Tests
420810 P-24D	VOA HCL	1	/	VOC
	VOA HCL	1	/	VOC
	VOA HCL	1	/	VOC
	Total # of Containers of Type (VOA HCL) = 3			

Sample ID / Description	Container Type	Cond. Code	pH OK?/Filtered?	Tests
420811 P-24E	VOA HCL	1	/	VOC
	VOA HCL	1	/	VOC
	VOA HCL	1	/	VOC
	Total # of Containers of Type (VOA HCL) = 3			

Sample ID / Description	Container Type	Cond. Code	pH OK?/Filtered?	Tests
420812 P-25S	VOA HCL	1	/	VOC
	VOA HCL	1	/	VOC
	VOA HCL	1	/	VOC
	Total # of Containers of Type (VOA HCL) = 3			

Sample ID / Description	Container Type	Cond. Code	pH OK?/Filtered?	Tests
420813 P-25D	VOA HCL	1	/	VOC
	VOA HCL	1	/	VOC
	VOA HCL	1	/	VOC
	Total # of Containers of Type (VOA HCL) = 3			

Sample ID / Description	Container Type	Cond. Code	pH OK?/Filtered?	Tests
420814 P-25BR	VOA HCL	1	/	VOC
	VOA HCL	1	/	VOC
	VOA HCL	1	/	VOC
	Total # of Containers of Type (VOA HCL) = 3			

Sample ID / Description	Container Type	Cond. Code	pH OK?/Filtered?	Tests
420815 P-31S	VOA HCL	1	/	VOC
	VOA HCL	1	/	VOC
	VOA HCL	1	/	VOC
	Total # of Containers of Type (VOA HCL) = 3			

Sample ID / Description	Container Type	Cond. Code	pH OK?/Filtered?	Tests
420816 P-31IA	VOA HCL	1	/	VOC
	VOA HCL	1	/	VOC
	VOA HCL	1	/	VOC
	Total # of Containers of Type (VOA HCL) = 3			

Sample ID / Description	Container Type	Cond. Code	pH OK?/Filtered?	Tests
420817 P-31IB	VOA HCL	1	/	VOC
	VOA HCL	1	/	VOC
	VOA HCL	1	/	VOC
	Total # of Containers of Type (VOA HCL) = 3			

Sample ID / Description	Container Type	Cond. Code	pH OK?/Filtered?	Tests
420818 P-31D				

VOA HCL	1	/	VOC
VOA HCL	1	/	VOC
VOA HCL	1	/	VOC
Total # of Containers of Type (VOA HCL) = 3			

Sample ID / Description	Container Type	Cond. Code	pH OK?/Filtered?	Tests
-------------------------	----------------	------------	------------------	-------

420819 P-33D	VOA HCL	1	/	VOC
	VOA HCL	1	/	VOC
	VOA HCL	1	/	VOC
Total # of Containers of Type (VOA HCL) = 3				

Sample ID / Description	Container Type	Cond. Code	pH OK?/Filtered?	Tests
-------------------------	----------------	------------	------------------	-------

420820 P-20SR	VOA HCL	1	/	VOC
	VOA HCL	1	/	VOC
	VOA HCL	1	/	VOC
Total # of Containers of Type (VOA HCL) = 3				

Sample ID / Description	Container Type	Cond. Code	pH OK?/Filtered?	Tests
-------------------------	----------------	------------	------------------	-------

420821 DUP-05	VOA HCL	1	/	VOC
	VOA HCL	1	/	VOC
	VOA HCL	1	/	VOC
Total # of Containers of Type (VOA HCL) = 3				

Sample ID / Description	Container Type	Cond. Code	pH OK?/Filtered?	Tests
-------------------------	----------------	------------	------------------	-------

420822 DUP-06	VOA HCL	1	/	VOC
	VOA HCL	1	/	VOC
	VOA HCL	1	/	VOC
Total # of Containers of Type (VOA HCL) = 3				

Sample ID / Description	Container Type	Cond. Code	pH OK?/Filtered?	Tests
-------------------------	----------------	------------	------------------	-------

420823 TRIP BLANK	TRIP BLANK	1	/	VOC
	TRIP BLANK	1	/	VOC
	TRIP BLANK	1	/	VOC
Total # of Containers of Type (TRIP BLANK) = 3				

<u>Condition Code</u>	<u>Condition Description</u>
1	Sample Received OK

Ice Present YES NO

Temperature 4.8

IR Gun # 28

Initials ellb

Date 5-19-2020 Time 12:50

Cooler #: 5424

Cooler Receipt Form

QEC
Quality Environmental Containers
800-255-3950 • www.qecusa.com

CUSTODY SEAL
DATE 5/19/20
SIGNATURE [Signature]

QEC
Quality Environmental Containers
800-255-3950 • www.qecusa.com

ORIGIN ID: MSNA (608) 234-7374
WESLEY BRAGA
TRC COMPANIES
TRC ENVIRONMENTAL CORPORATION
708 HEARTLAND TRAIL, SUITE 3000
MADISON, WI 53717
UNITED STATES US

SHIP DATE: 18MAY20
ACTWGT: 59.90 LB
CAD: 109993720/NET4220
DIMS: 24x18x18 IN
BILL SENDER

TO **SAMPLE RECEIVING
CT LABORATORIES
1230 LANGE CT
BARABOO WI 53913**

(608) 356-2760 REF: 335719 0008 0000 000001
INV: DEPT:
PO:

FedEx Express
E

**TUE - 19 MAY 10:30A
PRIORITY OVERNIGHT**

TRK# 7704 9051 3947
0201

55 LNRA 53913
WI-US MSN

QEC
Quality Environmental Containers
800-255-3950 • www.qecusa.com

CT LABORATORIES

delivering more than data from your environmental analyses

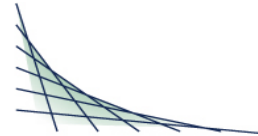

ANALYTICAL REPORT

This report at a minimum contains the following information:

- Analytical Report of Test Results
- Description of QC Qualifiers
- Chain of Custody (copy)
- Quality Control Summary
- Case Narrative (if applicable)
- Correspondence with Client (if applicable)

ANALYTICAL REPORT

TRC ENVIRONMENTAL
 KATHERINE VATER
 708 HEARTLAND TRAIL
 SUITE 3000
 MADISON, WI 53717

Project Name: REFUSE HIDEAWAY LANDFILL
 Project Phase: MIDDLETON, WI
 Project #: 335719
 Folder #: 153506
 Purchase Order #: 153508
 Contract #: 3274

Page 1 of 12
 Arrival Temperature: 3.1
 Report Date: 06/04/2020
 Date Received: 05/23/2020
 Reprint Date: 06/11/2020

CT LAB#: 422929	Sample Description: P-43S	License/Well #: 01953/175	Sampled: 05/22/2020 1130
-----------------	---------------------------	---------------------------	--------------------------

Analyte	Result	Units	LOD	LOQ	Dilution	Qualifier	Prep Date/Time	Analysis Date/Time	Analyst	Method
Field Results										
Color (Field)	NONE		N/A	N/A	1			05/22/2020 11:30	SUB	FIELD
Conductivity (Field)	685.4	umhos/cm	N/A	N/A	1			05/22/2020 11:30	SUB	FIELD
Groundwater Elevation (Field)	925.76	Feet MSL	N/A	N/A	1			05/22/2020 11:30	SUB	FIELD
Odor (Field)	NONE		N/A	N/A	1			05/22/2020 11:30	SUB	FIELD
pH (Field)	7.19	S.U.	N/A	N/A	1			05/22/2020 11:30	SUB	FIELD
Temperature (Field)	11.80	Deg. C	N/A	N/A	1			05/22/2020 11:30	SUB	FIELD
Turbidity (Field)	NONE		N/A	N/A	1			05/22/2020 11:30	SUB	FIELD
Organic Results										
1,1,1,2-Tetrachloroethane	<0.40	ug/L	0.40	1.4	1			05/28/2020 11:25	RLD	EPA 8260C
1,1,1-Trichloroethane	<0.29	ug/L	0.29	0.98	1			05/28/2020 11:25	RLD	EPA 8260C
1,1,2,2-Tetrachloroethane	<0.30	ug/L	0.30	1.1	1			05/28/2020 11:25	RLD	EPA 8260C
1,1,2-Trichloroethane	<0.30	ug/L	0.30	0.99	1			05/28/2020 11:25	RLD	EPA 8260C
1,1-Dichloroethane	<0.30	ug/L	0.30	1.1	1			05/28/2020 11:25	RLD	EPA 8260C
1,1-Dichloroethene	<0.40	ug/L	0.40	1.2	1			05/28/2020 11:25	RLD	EPA 8260C
1,1-Dichloropropene	<0.30	ug/L	0.30	1.0	1			05/28/2020 11:25	RLD	EPA 8260C
1,2,3-Trichlorobenzene	<0.23	ug/L	0.23	0.77	1			05/28/2020 11:25	RLD	EPA 8260C
1,2,3-Trichloropropane	<0.30	ug/L	0.30	1.1	1			05/28/2020 11:25	RLD	EPA 8260C

Unless specifically stated to the contrary, soil/sediment/sludge sample results/LOD/LOQ/RLs were reported on a Dry Weight Basis

CT LAB#: 422929 Sample Description: P-43S

License/Well #: 01953/175

Sampled: 05/22/2020 1130

Analyte	Result	Units	LOD	LOQ	Dilution	Qualifier	Prep Date/Time	Analysis Date/Time	Analyst	Method
1,2,4-Trichlorobenzene	<0.28	ug/L	0.28	0.93	1			05/28/2020 11:25	RLD	EPA 8260C
1,2,4-Trimethylbenzene	<0.29	ug/L	0.29	0.96	1			05/28/2020 11:25	RLD	EPA 8260C
1,2-Dibromo-3-chloropropane	<0.25	ug/L	0.25	0.82	1			05/28/2020 11:25	RLD	EPA 8260C
1,2-Dibromoethane	<0.30	ug/L	0.30	1.0	1			05/28/2020 11:25	RLD	EPA 8260C
1,2-Dichlorobenzene	<0.30	ug/L	0.30	1.1	1			05/28/2020 11:25	RLD	EPA 8260C
1,2-Dichloroethane	<0.24	ug/L	0.24	0.81	1			05/28/2020 11:25	RLD	EPA 8260C
1,2-Dichloropropane	<0.18	ug/L	0.18	0.61	1			05/28/2020 11:25	RLD	EPA 8260C
1,3,5-Trimethylbenzene	<0.27	ug/L	0.27	0.89	1			05/28/2020 11:25	RLD	EPA 8260C
1,3-Dichlorobenzene	<0.26	ug/L	0.26	0.87	1			05/28/2020 11:25	RLD	EPA 8260C
1,3-Dichloropropane	<0.17	ug/L	0.17	0.57	1			05/28/2020 11:25	RLD	EPA 8260C
1,4-Dichlorobenzene	<0.30	ug/L	0.30	1.1	1			05/28/2020 11:25	RLD	EPA 8260C
2,2-Dichloropropane	<0.30	ug/L	0.30	0.99	1			05/28/2020 11:25	RLD	EPA 8260C
2-Butanone	<2.6	ug/L	2.6	8.8	1			05/28/2020 11:25	RLD	EPA 8260C
2-Chlorotoluene	<0.25	ug/L	0.25	0.84	1			05/28/2020 11:25	RLD	EPA 8260C
2-Hexanone	<3.0	ug/L	3.0	10	1			05/28/2020 11:25	RLD	EPA 8260C
4-Chlorotoluene	<0.30	ug/L	0.30	1.1	1			05/28/2020 11:25	RLD	EPA 8260C
4-Methyl-2-pentanone	<2.2	ug/L	2.2	7.4	1			05/28/2020 11:25	RLD	EPA 8260C
Acetone	<4.0	ug/L	4.0	12	1			05/28/2020 11:25	RLD	EPA 8260C
Benzene	<0.40	ug/L	0.40	1.4	1			05/28/2020 11:25	RLD	EPA 8260C
Bromobenzene	<0.40	ug/L	0.40	1.3	1			05/28/2020 11:25	RLD	EPA 8260C
Bromochloromethane	<0.30	ug/L	0.30	1.0	1			05/28/2020 11:25	RLD	EPA 8260C
Bromodichloromethane	<0.29	ug/L	0.29	0.95	1			05/28/2020 11:25	RLD	EPA 8260C
Bromoform	<0.40	ug/L	0.40	1.3	1			05/28/2020 11:25	RLD	EPA 8260C
Bromomethane	<0.90	ug/L	0.90	3.1	1			05/28/2020 11:25	RLD	EPA 8260C
Carbon disulfide	<0.60	ug/L	0.60	1.9	1			05/28/2020 11:25	RLD	EPA 8260C
Carbon tetrachloride	<0.30	ug/L	0.30	1.1	1			05/28/2020 11:25	RLD	EPA 8260C
Chlorobenzene	<0.30	ug/L	0.30	1.1	1			05/28/2020 11:25	RLD	EPA 8260C

Unless specifically stated to the contrary, soil/sediment/sludge sample results/LOD/LOQ/RLs were reported on a Dry Weight Basis

CT LAB#: 422929 Sample Description: P-43S

License/Well #: 01953/175

Sampled: 05/22/2020 1130

Analyte	Result	Units	LOD	LOQ	Dilution	Qualifier	Prep Date/Time	Analysis Date/Time	Analyst	Method
Chloroethane	<0.50	ug/L	0.50	1.6	1		05/28/2020 11:25	11:25	RLD	EPA 8260C
Chloroform	<0.30	ug/L	0.30	1.2	1		05/28/2020 11:25	11:25	RLD	EPA 8260C
Chloromethane	<0.60	ug/L	0.60	2.1	1		05/28/2020 11:25	11:25	RLD	EPA 8260C
cis-1,2-Dichloroethene	<0.30	ug/L	0.30	1.1	1		05/28/2020 11:25	11:25	RLD	EPA 8260C
cis-1,3-Dichloropropene	<0.16	ug/L	0.16	0.54	1		05/28/2020 11:25	11:25	RLD	EPA 8260C
Dibromochloromethane	<0.30	ug/L	0.30	1.1	1		05/28/2020 11:25	11:25	RLD	EPA 8260C
Dibromomethane	<0.22	ug/L	0.22	0.73	1		05/28/2020 11:25	11:25	RLD	EPA 8260C
Dichlorodifluoromethane	<0.40	ug/L	0.40	1.3	1		05/28/2020 11:25	11:25	RLD	EPA 8260C
Diisopropyl ether	<0.40	ug/L	0.40	1.3	1		05/28/2020 11:25	11:25	RLD	EPA 8260C
Ethylbenzene	<0.30	ug/L	0.30	1.1	1		05/28/2020 11:25	11:25	RLD	EPA 8260C
Hexachlorobutadiene	<0.40	ug/L	0.40	1.2	1		05/28/2020 11:25	11:25	RLD	EPA 8260C
Isopropylbenzene	<0.30	ug/L	0.30	1.1	1		05/28/2020 11:25	11:25	RLD	EPA 8260C
m & p-Xylene	<0.70	ug/L	0.70	2.4	1		05/28/2020 11:25	11:25	RLD	EPA 8260C
Methyl tert-butyl ether	<0.30	ug/L	0.30	1.1	1		05/28/2020 11:25	11:25	RLD	EPA 8260C
Methylene chloride	<0.40	ug/L	0.40	1.5	1		05/28/2020 11:25	11:25	RLD	EPA 8260C
n-Butylbenzene	<0.29	ug/L	0.29	0.98	1		05/28/2020 11:25	11:25	RLD	EPA 8260C
n-Propylbenzene	<0.30	ug/L	0.30	1.1	1		05/28/2020 11:25	11:25	RLD	EPA 8260C
Naphthalene	0.72	ug/L	0.30 *	1.0	1		05/28/2020 11:25	11:25	RLD	EPA 8260C
o-Xylene	<0.26	ug/L	0.26	0.88	1		05/28/2020 11:25	11:25	RLD	EPA 8260C
p-Isopropyltoluene	<0.30	ug/L	0.30	1.1	1		05/28/2020 11:25	11:25	RLD	EPA 8260C
sec-Butylbenzene	<0.40	ug/L	0.40	1.2	1		05/28/2020 11:25	11:25	RLD	EPA 8260C
Styrene	<0.29	ug/L	0.29	0.95	1		05/28/2020 11:25	11:25	RLD	EPA 8260C
tert-Butylbenzene	<0.40	ug/L	0.40	1.2	1		05/28/2020 11:25	11:25	RLD	EPA 8260C
Tetrachloroethene	<0.27	ug/L	0.27	0.89	1		05/28/2020 11:25	11:25	RLD	EPA 8260C
Tetrahydrofuran	<3.0	ug/L	3.0	10	1		05/28/2020 11:25	11:25	RLD	EPA 8260C
Toluene	<0.21	ug/L	0.21	0.69	1		05/28/2020 11:25	11:25	RLD	EPA 8260C
trans-1,2-Dichloroethene	<0.30	ug/L	0.30	1.2	1		05/28/2020 11:25	11:25	RLD	EPA 8260C

Unless specifically stated to the contrary, soil/sediment/sludge sample results/LOD/LOQ/RLs were reported on a Dry Weight Basis

CT LAB#: 422929 Sample Description: P-43S

License/Well #: 01953/175

Sampled: 05/22/2020 1130

Analyte	Result	Units	LOD	LOQ	Dilution	Qualifier	Prep Date/Time	Analysis Date/Time	Analyst	Method
trans-1,3-Dichloropropene	<0.23	ug/L	0.23	0.77	1			05/28/2020 11:25	RLD	EPA 8260C
Trichloroethene	<0.30	ug/L	0.30	1.1	1			05/28/2020 11:25	RLD	EPA 8260C
Trichlorofluoromethane	<0.40	ug/L	0.40	1.4	1			05/28/2020 11:25	RLD	EPA 8260C
Vinyl acetate	<5.0	ug/L	5.0	17	1			05/28/2020 11:25	RLD	EPA 8260C
Vinyl chloride	<0.14	ug/L	0.14	0.46	1			05/28/2020 11:25	RLD	EPA 8260C
1,2 Dichloroethane-d4	100	% Recovery	89.0	111	1			05/28/2020 11:25	RLD	EPA 8260C
Bromofluorobenzene	98	% Recovery	83.0	111	1			05/28/2020 11:25	RLD	EPA 8260C
d8-Toluene	99	% Recovery	93.0	107	1			05/28/2020 11:25	RLD	EPA 8260C
Dibromofluoromethane	100	% Recovery	90.0	110	1			05/28/2020 11:25	RLD	EPA 8260C

CT LAB#: 422930 Sample Description: P-22S

License/Well #: 01953/135

Sampled: 05/22/2020 1229

Analyte	Result	Units	LOD	LOQ	Dilution	Qualifier	Prep Date/Time	Analysis Date/Time	Analyst	Method
Field Results										
Color (Field)	BROWN		N/A	N/A	1			05/22/2020 12:29	SUB	FIELD
Conductivity (Field)	677.0	umhos/cm	N/A	N/A	1			05/22/2020 12:29	SUB	FIELD
Groundwater Elevation (Field)	922.38	Feet MSL	N/A	N/A	1			05/22/2020 12:29	SUB	FIELD
Odor (Field)	NONE		N/A	N/A	1			05/22/2020 12:29	SUB	FIELD
pH (Field)	7.18	S.U.	N/A	N/A	1			05/22/2020 12:29	SUB	FIELD
Temperature (Field)	15.12	Deg. C	N/A	N/A	1			05/22/2020 12:29	SUB	FIELD
Turbidity (Field)	SLIGHT		N/A	N/A	1			05/22/2020 12:29	SUB	FIELD
Organic Results										
1,1,1,2-Tetrachloroethane	<0.40	ug/L	0.40	1.4	1			05/28/2020 11:54	RLD	EPA 8260C
1,1,1-Trichloroethane	<0.29	ug/L	0.29	0.98	1			05/28/2020 11:54	RLD	EPA 8260C
1,1,2,2-Tetrachloroethane	<0.30	ug/L	0.30	1.1	1			05/28/2020 11:54	RLD	EPA 8260C
1,1,2-Trichloroethane	<0.30	ug/L	0.30	0.99	1			05/28/2020 11:54	RLD	EPA 8260C
1,1-Dichloroethane	<0.30	ug/L	0.30	1.1	1			05/28/2020 11:54	RLD	EPA 8260C
1,1-Dichloroethene	<0.40	ug/L	0.40	1.2	1			05/28/2020 11:54	RLD	EPA 8260C
1,1-Dichloropropene	<0.30	ug/L	0.30	1.0	1			05/28/2020 11:54	RLD	EPA 8260C
1,2,3-Trichlorobenzene	<0.23	ug/L	0.23	0.77	1			05/28/2020 11:54	RLD	EPA 8260C
1,2,3-Trichloropropane	<0.30	ug/L	0.30	1.1	1			05/28/2020 11:54	RLD	EPA 8260C
1,2,4-Trichlorobenzene	<0.28	ug/L	0.28	0.93	1			05/28/2020 11:54	RLD	EPA 8260C
1,2,4-Trimethylbenzene	<0.29	ug/L	0.29	0.96	1			05/28/2020 11:54	RLD	EPA 8260C
1,2-Dibromo-3-chloropropane	<0.25	ug/L	0.25	0.82	1			05/28/2020 11:54	RLD	EPA 8260C
1,2-Dibromoethane	<0.30	ug/L	0.30	1.0	1			05/28/2020 11:54	RLD	EPA 8260C
1,2-Dichlorobenzene	<0.30	ug/L	0.30	1.1	1			05/28/2020 11:54	RLD	EPA 8260C
1,2-Dichloroethane	<0.24	ug/L	0.24	0.81	1			05/28/2020 11:54	RLD	EPA 8260C
1,2-Dichloropropane	<0.18	ug/L	0.18	0.61	1			05/28/2020 11:54	RLD	EPA 8260C
1,3,5-Trimethylbenzene	<0.27	ug/L	0.27	0.89	1			05/28/2020 11:54	RLD	EPA 8260C

Unless specifically stated to the contrary, soil/sediment/sludge sample results/LOD/LOQ/RLs were reported on a Dry Weight Basis

CT LAB#: 422930 Sample Description: P-22S

License/Well #: 01953/135

Sampled: 05/22/2020 1229

Analyte	Result	Units	LOD	LOQ	Dilution	Qualifier	Prep Date/Time	Analysis Date/Time	Analyst	Method
1,3-Dichlorobenzene	<0.26	ug/L	0.26	0.87	1		05/28/2020 11:54	05/28/2020 11:54	RLD	EPA 8260C
1,3-Dichloropropane	<0.17	ug/L	0.17	0.57	1		05/28/2020 11:54	05/28/2020 11:54	RLD	EPA 8260C
1,4-Dichlorobenzene	<0.30	ug/L	0.30	1.1	1		05/28/2020 11:54	05/28/2020 11:54	RLD	EPA 8260C
2,2-Dichloropropane	<0.30	ug/L	0.30	0.99	1		05/28/2020 11:54	05/28/2020 11:54	RLD	EPA 8260C
2-Butanone	<2.6	ug/L	2.6	8.8	1		05/28/2020 11:54	05/28/2020 11:54	RLD	EPA 8260C
2-Chlorotoluene	<0.25	ug/L	0.25	0.84	1		05/28/2020 11:54	05/28/2020 11:54	RLD	EPA 8260C
2-Hexanone	<3.0	ug/L	3.0	10	1		05/28/2020 11:54	05/28/2020 11:54	RLD	EPA 8260C
4-Chlorotoluene	<0.30	ug/L	0.30	1.1	1		05/28/2020 11:54	05/28/2020 11:54	RLD	EPA 8260C
4-Methyl-2-pentanone	<2.2	ug/L	2.2	7.4	1		05/28/2020 11:54	05/28/2020 11:54	RLD	EPA 8260C
Acetone	<4.0	ug/L	4.0	12	1		05/28/2020 11:54	05/28/2020 11:54	RLD	EPA 8260C
Benzene	<0.40	ug/L	0.40	1.4	1		05/28/2020 11:54	05/28/2020 11:54	RLD	EPA 8260C
Bromobenzene	<0.40	ug/L	0.40	1.3	1		05/28/2020 11:54	05/28/2020 11:54	RLD	EPA 8260C
Bromochloromethane	<0.30	ug/L	0.30	1.0	1		05/28/2020 11:54	05/28/2020 11:54	RLD	EPA 8260C
Bromodichloromethane	<0.29	ug/L	0.29	0.95	1		05/28/2020 11:54	05/28/2020 11:54	RLD	EPA 8260C
Bromoform	<0.40	ug/L	0.40	1.3	1		05/28/2020 11:54	05/28/2020 11:54	RLD	EPA 8260C
Bromomethane	<0.90	ug/L	0.90	3.1	1		05/28/2020 11:54	05/28/2020 11:54	RLD	EPA 8260C
Carbon disulfide	<0.60	ug/L	0.60	1.9	1		05/28/2020 11:54	05/28/2020 11:54	RLD	EPA 8260C
Carbon tetrachloride	<0.30	ug/L	0.30	1.1	1		05/28/2020 11:54	05/28/2020 11:54	RLD	EPA 8260C
Chlorobenzene	<0.30	ug/L	0.30	1.1	1		05/28/2020 11:54	05/28/2020 11:54	RLD	EPA 8260C
Chloroethane	<0.50	ug/L	0.50	1.6	1		05/28/2020 11:54	05/28/2020 11:54	RLD	EPA 8260C
Chloroform	<0.30	ug/L	0.30	1.2	1		05/28/2020 11:54	05/28/2020 11:54	RLD	EPA 8260C
Chloromethane	<0.60	ug/L	0.60	2.1	1		05/28/2020 11:54	05/28/2020 11:54	RLD	EPA 8260C
cis-1,2-Dichloroethene	<0.30	ug/L	0.30	1.1	1		05/28/2020 11:54	05/28/2020 11:54	RLD	EPA 8260C
cis-1,3-Dichloropropene	<0.16	ug/L	0.16	0.54	1		05/28/2020 11:54	05/28/2020 11:54	RLD	EPA 8260C
Dibromochloromethane	<0.30	ug/L	0.30	1.1	1		05/28/2020 11:54	05/28/2020 11:54	RLD	EPA 8260C
Dibromomethane	<0.22	ug/L	0.22	0.73	1		05/28/2020 11:54	05/28/2020 11:54	RLD	EPA 8260C
Dichlorodifluoromethane	<0.40	ug/L	0.40	1.3	1		05/28/2020 11:54	05/28/2020 11:54	RLD	EPA 8260C

Unless specifically stated to the contrary, soil/sediment/sludge sample results/LOD/LOQ/RLs were reported on a Dry Weight Basis

CT LAB#: 422930 Sample Description: P-22S

License/Well #: 01953/135

Sampled: 05/22/2020 1229

Analyte	Result	Units	LOD	LOQ	Dilution	Qualifier	Prep Date/Time	Analysis Date/Time	Analyst	Method
Diisopropyl ether	<0.40	ug/L	0.40	1.3	1		05/28/2020 11:54	RLD	EPA 8260C	
Ethylbenzene	<0.30	ug/L	0.30	1.1	1		05/28/2020 11:54	RLD	EPA 8260C	
Hexachlorobutadiene	<0.40	ug/L	0.40	1.2	1		05/28/2020 11:54	RLD	EPA 8260C	
Isopropylbenzene	<0.30	ug/L	0.30	1.1	1		05/28/2020 11:54	RLD	EPA 8260C	
m & p-Xylene	<0.70	ug/L	0.70	2.4	1		05/28/2020 11:54	RLD	EPA 8260C	
Methyl tert-butyl ether	<0.30	ug/L	0.30	1.1	1		05/28/2020 11:54	RLD	EPA 8260C	
Methylene chloride	<0.40	ug/L	0.40	1.5	1		05/28/2020 11:54	RLD	EPA 8260C	
n-Butylbenzene	<0.29	ug/L	0.29	0.98	1		05/28/2020 11:54	RLD	EPA 8260C	
n-Propylbenzene	<0.30	ug/L	0.30	1.1	1		05/28/2020 11:54	RLD	EPA 8260C	
Naphthalene	0.38	ug/L	0.30 *	1.0	1		05/28/2020 11:54	RLD	EPA 8260C	
o-Xylene	<0.26	ug/L	0.26	0.88	1		05/28/2020 11:54	RLD	EPA 8260C	
p-Isopropyltoluene	<0.30	ug/L	0.30	1.1	1		05/28/2020 11:54	RLD	EPA 8260C	
sec-Butylbenzene	<0.40	ug/L	0.40	1.2	1		05/28/2020 11:54	RLD	EPA 8260C	
Styrene	<0.29	ug/L	0.29	0.95	1		05/28/2020 11:54	RLD	EPA 8260C	
tert-Butylbenzene	<0.40	ug/L	0.40	1.2	1		05/28/2020 11:54	RLD	EPA 8260C	
Tetrachloroethene	0.42	ug/L	0.27 *	0.89	1		05/28/2020 11:54	RLD	EPA 8260C	
Tetrahydrofuran	<3.0	ug/L	3.0	10	1		05/28/2020 11:54	RLD	EPA 8260C	
Toluene	<0.21	ug/L	0.21	0.69	1		05/28/2020 11:54	RLD	EPA 8260C	
trans-1,2-Dichloroethene	<0.30	ug/L	0.30	1.2	1		05/28/2020 11:54	RLD	EPA 8260C	
trans-1,3-Dichloropropene	<0.23	ug/L	0.23	0.77	1		05/28/2020 11:54	RLD	EPA 8260C	
Trichloroethene	<0.30	ug/L	0.30	1.1	1		05/28/2020 11:54	RLD	EPA 8260C	
Trichlorofluoromethane	<0.40	ug/L	0.40	1.4	1		05/28/2020 11:54	RLD	EPA 8260C	
Vinyl acetate	<5.0	ug/L	5.0	17	1		05/28/2020 11:54	RLD	EPA 8260C	
Vinyl chloride	<0.14	ug/L	0.14	0.46	1		05/28/2020 11:54	RLD	EPA 8260C	
1,2 Dichloroethane-d4	103	% Recovery	89.0	111	1		05/28/2020 11:54	RLD	EPA 8260C	
Bromofluorobenzene	98	% Recovery	83.0	111	1		05/28/2020 11:54	RLD	EPA 8260C	
d8-Toluene	102	% Recovery	93.0	107	1		05/28/2020 11:54	RLD	EPA 8260C	

Unless specifically stated to the contrary, soil/sediment/sludge sample results/LOD/LOQ/RLs were reported on a Dry Weight Basis

CT LAB#: 422930	Sample Description: P-22S	License/Well #: 01953/135	Sampled: 05/22/2020 1229
-----------------	---------------------------	---------------------------	--------------------------

Analyte	Result	Units	LOD	LOQ	Dilution	Qualifier	Prep Date/Time	Analysis Date/Time	Analyst	Method
Dibromofluoromethane	103	% Recovery	90.0	110	1			05/28/2020 11:54	RLD	EPA 8260C

CT LAB#: 422931 Sample Description: TRIP BLANK License/Well #: 01953/999 Sampled: 05/22/2020

Analyte	Result	Units	LOD	LOQ	Dilution	Qualifier	Prep Date/Time	Analysis Date/Time	Analyst	Method
Organic Results										
Volatile Organic Compounds 8260 Comments: Suspected methylene chloride laboratory contamination.										
1,1,1,2-Tetrachloroethane	<0.40	ug/L	0.40	1.4	1		05/28/2020 09:59	09:59	RLD	EPA 8260C
1,1,1-Trichloroethane	<0.29	ug/L	0.29	0.98	1		05/28/2020 09:59	09:59	RLD	EPA 8260C
1,1,2,2-Tetrachloroethane	<0.30	ug/L	0.30	1.1	1		05/28/2020 09:59	09:59	RLD	EPA 8260C
1,1,2-Trichloroethane	<0.30	ug/L	0.30	0.99	1		05/28/2020 09:59	09:59	RLD	EPA 8260C
1,1-Dichloroethane	<0.30	ug/L	0.30	1.1	1		05/28/2020 09:59	09:59	RLD	EPA 8260C
1,1-Dichloroethene	<0.40	ug/L	0.40	1.2	1		05/28/2020 09:59	09:59	RLD	EPA 8260C
1,1-Dichloropropene	<0.30	ug/L	0.30	1.0	1		05/28/2020 09:59	09:59	RLD	EPA 8260C
1,2,3-Trichlorobenzene	<0.23	ug/L	0.23	0.77	1		05/28/2020 09:59	09:59	RLD	EPA 8260C
1,2,3-Trichloropropane	<0.30	ug/L	0.30	1.1	1		05/28/2020 09:59	09:59	RLD	EPA 8260C
1,2,4-Trichlorobenzene	<0.28	ug/L	0.28	0.93	1		05/28/2020 09:59	09:59	RLD	EPA 8260C
1,2,4-Trimethylbenzene	<0.29	ug/L	0.29	0.96	1		05/28/2020 09:59	09:59	RLD	EPA 8260C
1,2-Dibromo-3-chloropropane	<0.25	ug/L	0.25	0.82	1		05/28/2020 09:59	09:59	RLD	EPA 8260C
1,2-Dibromoethane	<0.30	ug/L	0.30	1.0	1		05/28/2020 09:59	09:59	RLD	EPA 8260C
1,2-Dichlorobenzene	<0.30	ug/L	0.30	1.1	1		05/28/2020 09:59	09:59	RLD	EPA 8260C
1,2-Dichloroethane	<0.24	ug/L	0.24	0.81	1		05/28/2020 09:59	09:59	RLD	EPA 8260C
1,2-Dichloropropane	<0.18	ug/L	0.18	0.61	1		05/28/2020 09:59	09:59	RLD	EPA 8260C
1,3,5-Trimethylbenzene	<0.27	ug/L	0.27	0.89	1		05/28/2020 09:59	09:59	RLD	EPA 8260C
1,3-Dichlorobenzene	<0.26	ug/L	0.26	0.87	1		05/28/2020 09:59	09:59	RLD	EPA 8260C
1,3-Dichloropropane	<0.17	ug/L	0.17	0.57	1		05/28/2020 09:59	09:59	RLD	EPA 8260C
1,4-Dichlorobenzene	<0.30	ug/L	0.30	1.1	1		05/28/2020 09:59	09:59	RLD	EPA 8260C
2,2-Dichloropropane	<0.30	ug/L	0.30	0.99	1		05/28/2020 09:59	09:59	RLD	EPA 8260C
2-Butanone	<2.6	ug/L	2.6	8.8	1		05/28/2020 09:59	09:59	RLD	EPA 8260C
2-Chlorotoluene	<0.25	ug/L	0.25	0.84	1		05/28/2020 09:59	09:59	RLD	EPA 8260C
2-Hexanone	<3.0	ug/L	3.0	10	1		05/28/2020 09:59	09:59	RLD	EPA 8260C

Unless specifically stated to the contrary, soil/sediment/sludge sample results/LOD/LOQ/RLs were reported on a Dry Weight Basis

CT LAB#: 422931 Sample Description: TRIP BLANK License/Well #: 01953/999 Sampled: 05/22/2020

Analyte	Result	Units	LOD	LOQ	Dilution	Qualifier	Prep Date/Time	Analysis Date/Time	Analyst	Method
Volatile Organic Compounds 8260 Comments: Suspected methylene chloride laboratory contamination.										
4-Chlorotoluene	<0.30	ug/L	0.30	1.1	1		05/28/2020 09:59	09:59	RLD	EPA 8260C
4-Methyl-2-pentanone	<2.2	ug/L	2.2	7.4	1		05/28/2020 09:59	09:59	RLD	EPA 8260C
Acetone	<4.0	ug/L	4.0	12	1		05/28/2020 09:59	09:59	RLD	EPA 8260C
Benzene	<0.40	ug/L	0.40	1.4	1		05/28/2020 09:59	09:59	RLD	EPA 8260C
Bromobenzene	<0.40	ug/L	0.40	1.3	1		05/28/2020 09:59	09:59	RLD	EPA 8260C
Bromochloromethane	<0.30	ug/L	0.30	1.0	1		05/28/2020 09:59	09:59	RLD	EPA 8260C
Bromodichloromethane	<0.29	ug/L	0.29	0.95	1		05/28/2020 09:59	09:59	RLD	EPA 8260C
Bromoform	<0.40	ug/L	0.40	1.3	1		05/28/2020 09:59	09:59	RLD	EPA 8260C
Bromomethane	<0.90	ug/L	0.90	3.1	1		05/28/2020 09:59	09:59	RLD	EPA 8260C
Carbon disulfide	<0.60	ug/L	0.60	1.9	1		05/28/2020 09:59	09:59	RLD	EPA 8260C
Carbon tetrachloride	<0.30	ug/L	0.30	1.1	1		05/28/2020 09:59	09:59	RLD	EPA 8260C
Chlorobenzene	<0.30	ug/L	0.30	1.1	1		05/28/2020 09:59	09:59	RLD	EPA 8260C
Chloroethane	<0.50	ug/L	0.50	1.6	1		05/28/2020 09:59	09:59	RLD	EPA 8260C
Chloroform	<0.30	ug/L	0.30	1.2	1		05/28/2020 09:59	09:59	RLD	EPA 8260C
Chloromethane	<0.60	ug/L	0.60	2.1	1		05/28/2020 09:59	09:59	RLD	EPA 8260C
cis-1,2-Dichloroethene	<0.30	ug/L	0.30	1.1	1		05/28/2020 09:59	09:59	RLD	EPA 8260C
cis-1,3-Dichloropropene	<0.16	ug/L	0.16	0.54	1		05/28/2020 09:59	09:59	RLD	EPA 8260C
Dibromochloromethane	<0.30	ug/L	0.30	1.1	1		05/28/2020 09:59	09:59	RLD	EPA 8260C
Dibromomethane	<0.22	ug/L	0.22	0.73	1		05/28/2020 09:59	09:59	RLD	EPA 8260C
Dichlorodifluoromethane	<0.40	ug/L	0.40	1.3	1		05/28/2020 09:59	09:59	RLD	EPA 8260C
Diisopropyl ether	<0.40	ug/L	0.40	1.3	1		05/28/2020 09:59	09:59	RLD	EPA 8260C
Ethylbenzene	<0.30	ug/L	0.30	1.1	1		05/28/2020 09:59	09:59	RLD	EPA 8260C
Hexachlorobutadiene	<0.40	ug/L	0.40	1.2	1		05/28/2020 09:59	09:59	RLD	EPA 8260C
Isopropylbenzene	<0.30	ug/L	0.30	1.1	1		05/28/2020 09:59	09:59	RLD	EPA 8260C
m & p-Xylene	<0.70	ug/L	0.70	2.4	1		05/28/2020 09:59	09:59	RLD	EPA 8260C

Unless specifically stated to the contrary, soil/sediment/sludge sample results/LOD/LOQ/RLs were reported on a Dry Weight Basis

CT LAB#: 422931 Sample Description: TRIP BLANK License/Well #: 01953/999 Sampled: 05/22/2020

Analyte	Result	Units	LOD	LOQ	Dilution	Qualifier	Prep Date/Time	Analysis Date/Time	Analyst	Method
Volatile Organic Compounds 8260 Comments: Suspected methylene chloride laboratory contamination.										
Methyl tert-butyl ether	<0.30	ug/L	0.30	1.1	1		05/28/2020	09:59	RLD	EPA 8260C
Methylene chloride	1.4	ug/L	0.40 *	1.5	1		05/28/2020	09:59	RLD	EPA 8260C
n-Butylbenzene	<0.29	ug/L	0.29	0.98	1		05/28/2020	09:59	RLD	EPA 8260C
n-Propylbenzene	<0.30	ug/L	0.30	1.1	1		05/28/2020	09:59	RLD	EPA 8260C
Naphthalene	<0.30	ug/L	0.30	1.0	1		05/28/2020	09:59	RLD	EPA 8260C
o-Xylene	<0.26	ug/L	0.26	0.88	1		05/28/2020	09:59	RLD	EPA 8260C
p-Isopropyltoluene	<0.30	ug/L	0.30	1.1	1		05/28/2020	09:59	RLD	EPA 8260C
sec-Butylbenzene	<0.40	ug/L	0.40	1.2	1		05/28/2020	09:59	RLD	EPA 8260C
Styrene	<0.29	ug/L	0.29	0.95	1		05/28/2020	09:59	RLD	EPA 8260C
tert-Butylbenzene	<0.40	ug/L	0.40	1.2	1		05/28/2020	09:59	RLD	EPA 8260C
Tetrachloroethene	<0.27	ug/L	0.27	0.89	1		05/28/2020	09:59	RLD	EPA 8260C
Tetrahydrofuran	<3.0	ug/L	3.0	10	1		05/28/2020	09:59	RLD	EPA 8260C
Toluene	<0.21	ug/L	0.21	0.69	1		05/28/2020	09:59	RLD	EPA 8260C
trans-1,2-Dichloroethene	<0.30	ug/L	0.30	1.2	1		05/28/2020	09:59	RLD	EPA 8260C
trans-1,3-Dichloropropene	<0.23	ug/L	0.23	0.77	1		05/28/2020	09:59	RLD	EPA 8260C
Trichloroethene	<0.30	ug/L	0.30	1.1	1		05/28/2020	09:59	RLD	EPA 8260C
Trichlorofluoromethane	<0.40	ug/L	0.40	1.4	1		05/28/2020	09:59	RLD	EPA 8260C
Vinyl acetate	<5.0	ug/L	5.0	17	1		05/28/2020	09:59	RLD	EPA 8260C
Vinyl chloride	<0.14	ug/L	0.14	0.46	1		05/28/2020	09:59	RLD	EPA 8260C
1,2 Dichloroethane-d4	104	% Recovery	89.0	111	1		05/28/2020	09:59	RLD	EPA 8260C
Bromofluorobenzene	99	% Recovery	83.0	111	1		05/28/2020	09:59	RLD	EPA 8260C
d8-Toluene	100	% Recovery	93.0	107	1		05/28/2020	09:59	RLD	EPA 8260C
Dibromofluoromethane	101	% Recovery	90.0	110	1		05/28/2020	09:59	RLD	EPA 8260C

Unless specifically stated to the contrary, soil/sediment/sludge sample results/LOD/LOQ/RLs were reported on a Dry Weight Basis

Notes regarding entire Chain of Custody:

Notes: * Indicates Value in between the LOD (limit of detection) and the LOQ (limit of quantitation). All LOD/LOQs are adjusted to reflect dilution, percent solids, and any differences in the sample weight / volume as compared to standard amounts.

All samples were received intact and properly preserved unless otherwise noted. The results reported relate only to the samples tested. This report shall not be reproduced, except in full, without written approval of this laboratory. The Chain of Custody is attached. This report has been specifically prepared to satisfy project or program requirements.

Submitted by: **Brett M. Szymanski**
 Project Manager
 608-356-2760

QC Qualifiers

Code	Description
B	Analyte detected in the associated Method Blank.
C	Toxicity present in BOD sample.
D	Diluted Out.
E	Safe, No Total Coliform detected.
F	Unsafe, Total Coliform detected, no E. Coli detected.
G	Unsafe, Total Coliform detected and E. Coli detected.
H	Holding time exceeded.
I	Incubator temperature was outside acceptance limits during test period.
J	Estimated value.
L	Significant peaks were detected outside the chromatographic window.
M	Matrix spike and/or Matrix Spike Duplicate recovery outside acceptance limits.
N	Insufficient BOD oxygen depletion.
O	Complete BOD oxygen depletion.
P	Concentration of analyte differs more than 40% between primary and confirmation analysis.
Q	Laboratory Control Sample outside acceptance limits.
R	See Narrative at end of report.
S	Surrogate standard recovery outside acceptance limits due to apparent matrix effects.
T	Sample received with improper preservation or temperature.
U	Analyte concentration was below detection limit.
V	Raised Quantitation or Reporting Limit due to limited sample amount or dilution for matrix background interference.
W	Sample amount received was below program minimum.
X	Analyte exceeded calibration range.
Y	Replicate/Duplicate precision outside acceptance limits.
Z	Specified calibration criteria was not met.

Current CT Laboratories Certifications

Wisconsin (WDNR) Chemistry ID# 157066030
 Wisconsin (DATCP) Bacteriology ID# 289
 Louisiana NELAP (primary) ID# ACC20190002
 Illinois NELAP Lab ID# 200073
 Kansas NELAP Lab ID# E-10368
 Virginia NELAP Lab ID# 460203
 ISO/IEC 17025-2005 A2LA Cert # 3806.01
 DoD-ELAP A2LA 3806.01
 GA EPD Stipulation ID ACC20190002

Preventative Action Limit (PAL) Exceedances

06/11/2020

Location/Landfill:

License #:

Page 1 of 1

Well Description:		Well #:			Sample Date		
Parameter	DNR Parameter #	Result	PAL	ES	LOD	Units	

Selected Indicators - Summary

Location/Landfill:	REFUSE HIDEAWAY	License #:	01953	06/11/2020
---------------------------	------------------------	-------------------	--------------	------------

Sample Date		Sample ID	
05/22/2020	Color (Field)	P-22S BROWN	P-43S NONE
	Conductivity (Field)	677.0	685.4
	Groundwater Elevation	922.38	925.76
	Odor (Field)	NONE	NONE
	pH (Field)	7.18	7.19
	Temperature (Field)	15.12	11.80
	Turbidity (Field)	SLIGHT	NONE

Summary of Detected Organic Compounds

06/11/2020

Location/Landfill: REFUSE HIDEAWAY

License #: 01953

Page 1 of 38

Well Description: P-21D

Well #: 113

Parameter	Sample Date	
	5/14/2020	5/30/2019
1,1-Dichloroethane	3.3	2.8
1,2-Dichloroethane	0.34	
1,2-Dichloropropane	0.44	
Benzene	3.8	4.6
Chlorobenzene	0.98	0.97
cis-1,2-Dichloroethene	6.1	9.1
Dichlorodifluoromethane	1.2	
Diisopropyl ether	0.57	0.57
Isopropylbenzene	0.55	
Methyl tert-butyl ether	1.1	1.0
Tetrahydrofuran	210	210
Toluene	0.22	
trans-1,2-Dichloroethene	0.55	
Vinyl chloride	3.7	3.9

Summary of Detected Organic Compounds

06/11/2020

Location/Landfill: REFUSE HIDEAWAY

License #: 01953

Page 2 of 38

Well Description: P-08D

Well #: 114

Parameter	Sample Date	
	5/14/2020	5/13/2019

1,1-Dichloroethane	2.1	1.4
1,2-Dichloroethane	0.72	0.65
1,4-Dichlorobenzene		2.0
Benzene	0.48	1.4
Chlorobenzene		7.4
Chloroethane	0.93	
cis-1,2-Dichloroethene	0.58	1.3
Dichlorodifluoromethane	2.1	0.60
Isopropylbenzene		0.78
Methyl tert-butyl ether	0.33	
Tetrahydrofuran	23	30
trans-1,2-Dichloroethene	0.58	
Trichloroethene	0.41	0.35
Vinyl chloride	0.29	0.37

Summary of Detected Organic Compounds

06/11/2020

Location/Landfill: REFUSE HIDEAWAY

License #: 01953

Page 3 of 38

Well Description: P-24D

Well #: 115

Parameter	Sample Date	
	5/13/2020	5/14/2019

cis-1,2-Dichloroethene	0.88	2.9
Dichlorodifluoromethane	1.3	1.8
Vinyl chloride	1.0	5.6

Summary of Detected Organic Compounds

06/11/2020

Location/Landfill: REFUSE HIDEAWAY

License #: 01953

Page 4 of 38

Well Description: P-24E

Well #: 116

Parameter	Sample Date	
	5/13/2020	5/14/2019
cis-1,2-Dichloroethene	2.1	2.7
Dichlorodifluoromethane	0.87	0.44
Methylene chloride		0.86
Naphthalene	0.34	
Vinyl chloride	3.3	3.4

Summary of Detected Organic Compounds

06/11/2020

Location/Landfill: REFUSE HIDEAWAY

License #: 01953

Page 5 of 38

Well Description: P-25D

Well #: 118

Parameter	Sample Date		
	5/13/2020	11/8/2019	5/15/2019
1,1-Dichloroethane			0.30
cis-1,2-Dichloroethene			0.76
Tetrahydrofuran			4.8
Trichloroethene		0.31	0.43
Vinyl chloride	0.15	0.31	

Summary of Detected Organic Compounds

06/11/2020

Location/Landfill: REFUSE HIDEAWAY

License #: 01953

Page 6 of 38

Well Description: P-25BR

Well #: 119

Parameter	Sample Date		
	5/13/2020	11/8/2019	5/15/2019
Dichlorodifluoromethane	0.73	0.92	0.64
Tetrachloroethene	1.4	1.8	1.9
Trichlorofluoromethane			0.46

Summary of Detected Organic Compounds

06/11/2020

Location/Landfill: REFUSE HIDEAWAY

License #: 01953

Page 8 of 38

Well Description: P-27D

Well #: 122

Parameter

Sample Date

5/8/2020

1,1-Dichloroethane	0.82
cis-1,2-Dichloroethene	1.5
Dichlorodifluoromethane	2.3
Tetrachloroethene	13
Trichloroethene	2.6
Trichlorofluoromethane	0.84

Summary of Detected Organic Compounds

06/11/2020

Location/Landfill: REFUSE HIDEAWAY

License #: 01953

Page 9 of 38

Well Description: P-28S

Well #: 123

Parameter

Sample Date

5/8/2020

5/31/2019

Tetrachloroethene	1.8	1.2
-------------------	-----	-----

Summary of Detected Organic Compounds

06/11/2020

Location/Landfill: REFUSE HIDEAWAY

License #: 01953

Page 10 of 38

Well Description: P-08S

Well #: 125

Parameter	Sample Date	
	5/14/2020	5/13/2019
1,1-Dichloroethane	2.0	1.3
1,2-Dichloroethane	0.42	
1,2-Dichloropropane	0.42	
1,4-Dichlorobenzene	2.1	0.71
Benzene	1.2	1.6
Chlorobenzene	7.5	9.4
Chloroethane	0.85	1.1
cis-1,2-Dichloroethene	16	7.8
Dichlorodifluoromethane	1.7	0.47
Diisopropyl ether		0.32
Isopropylbenzene	0.59	0.82
Methyl tert-butyl ether	0.55	0.45
Tetrachloroethene	0.92	0.66
Tetrahydrofuran	91	69
trans-1,2-Dichloroethene	1.8	1.0
Trichloroethene	1.6	1.2
Vinyl chloride	3.4	1.1

Summary of Detected Organic Compounds

06/11/2020

Location/Landfill: REFUSE HIDEAWAY

License #: 01953

Page 12 of 38

Well Description: P-16D

Well #: 127

Parameter	Sample Date	
	5/14/2020	5/14/2019
1,1-Dichloroethane	1.6	1.2
1,2-Dichloropropane	0.30	
Benzene	1.0	1.3
cis-1,2-Dichloroethene	0.47	
Methyl tert-butyl ether	0.46	0.39
Methylene chloride		0.64
Tetrahydrofuran	68	51
Trichloroethene	0.53	0.50
Vinyl chloride	0.29	

Summary of Detected Organic Compounds

06/11/2020

Location/Landfill: REFUSE HIDEAWAY

License #: 01953

Page 13 of 38

Well Description: P-17S

Well #: 128

Parameter	Sample Date		
	5/12/2020	11/6/2019	5/28/2019
cis-1,2-Dichloroethene	0.51	0.55	0.49
Dichlorodifluoromethane		0.44	
Tetrachloroethene	2.0	1.9	1.1
Tetrahydrofuran			4.2
Trichloroethene	0.39		

Summary of Detected Organic Compounds

06/11/2020

Location/Landfill: REFUSE HIDEAWAY

License #: 01953

Page 14 of 38

Well Description: P-18S

Well #: 129

Parameter	Sample Date		
	5/12/2020	11/7/2019	5/23/2019
cis-1,2-Dichloroethene		0.52	0.41
Dichlorodifluoromethane	0.84	1.4	1.1
Tetrachloroethene	7.9	9.1	7.4
Trichloroethene	0.61	0.86	0.89
Trichlorofluoromethane			0.30

Summary of Detected Organic Compounds

06/11/2020

Location/Landfill: REFUSE HIDEAWAY

License #: 01953

Page 15 of 38

Well Description: P-21BR

Well #: 134

Parameter	Sample Date	
	5/14/2020	5/30/2019
1,1-Dichloroethane	0.89	0.87
1,2-Dichloroethane	0.29	0.38
1,2-Dichloropropane	0.29	0.43
Benzene		0.47
cis-1,2-Dichloroethene	12	12
Dichlorodifluoromethane	1.5	1.4
Tetrahydrofuran	6.2	5.7
trans-1,2-Dichloroethene	0.74	
Trichloroethene	5.5	5.3
Vinyl chloride	2.8	3.0

Summary of Detected Organic Compounds

06/11/2020

Location/Landfill: REFUSE HIDEAWAY

License #: 01953

Page 16 of 38

Well Description: P-22S

Well #: 135

Parameter Sample Date
 5/22/2020 12/5/2019

cis-1,2-Dichloroethene		0.41
Dichlorodifluoromethane		0.53
Naphthalene	0.38	0.37
Tetrachloroethene	0.42	1.4
Trichloroethene		0.46

Summary of Detected Organic Compounds

06/11/2020

Location/Landfill: REFUSE HIDEAWAY

License #: 01953

Page 17 of 38

Well Description: P-22D

Well #: 136

Parameter	Sample Date		
	5/11/2020	12/5/2019	5/23/2019
cis-1,2-Dichloroethene	1.7	1.4	1.4
Dichlorodifluoromethane	0.83	0.66	
Naphthalene		0.41	
Tetrachloroethene	2.0	2.3	1.7
Trichloroethene	0.57	0.73	0.47

Summary of Detected Organic Compounds

06/11/2020

Location/Landfill: REFUSE HIDEAWAY

License #: 01953

Page 18 of 38

Well Description: P-23S

Well #: 137

Parameter	Sample Date		
	5/13/2020	11/11/2019	5/13/2019
Dichlorodifluoromethane	0.99	0.94	0.80
Tetrachloroethene	2.2	2.5	3.0
Trichlorofluoromethane			0.45

Summary of Detected Organic Compounds

06/11/2020

Location/Landfill: REFUSE HIDEAWAY

License #: 01953

Page 19 of 38

Well Description: P-23D

Well #: 138

Parameter Sample Date
 5/13/2020 11/11/2019

Tetrachloroethene	0.48	0.48
-------------------	------	------

Summary of Detected Organic Compounds

06/11/2020

Location/Landfill: REFUSE HIDEAWAY

License #: 01953

Page 20 of 38

Well Description: P-09S

Well #: 139

Parameter	Sample Date	
	5/14/2020	5/14/2019
1,1-Dichloroethane	0.87	0.44
1,2-Dichloroethane	0.28	
Benzene	0.73	1.3
Chlorobenzene	0.70	0.94
cis-1,2-Dichloroethene	0.74	
Diisopropyl ether	0.52	0.41
Methyl tert-butyl ether	0.80	0.56
Tetrachloroethene	1.9	1.0
Tetrahydrofuran	200	140
trans-1,2-Dichloroethene	0.37	
Trichloroethene	0.37	0.48
Vinyl chloride	0.74	

Summary of Detected Organic Compounds

06/11/2020

Location/Landfill: REFUSE HIDEAWAY

License #: 01953

Page 21 of 38

Well Description: P-09D

Well #: 140

Parameter	Sample Date	
	5/14/2020	5/14/2019
1,1-Dichloroethane	3.2	2.7
1,2-Dichloropropane	0.51	1.3
Benzene	2.3	2.9
Dichlorodifluoromethane	1.2	0.71
Diisopropyl ether		0.36
Methyl tert-butyl ether	0.33	0.41
Tetrahydrofuran	51	88
trans-1,2-Dichloroethene	2.1	2.1
Trichloroethene		0.36
Vinyl chloride	0.43	0.59

Summary of Detected Organic Compounds

06/11/2020

Location/Landfill: REFUSE HIDEAWAY

License #: 01953

Page 23 of 38

Well Description: P-31D

Well #: 145

Parameter

Sample Date

11/6/2019 5/14/2019

cis-1,2-Dichloroethene	0.47	
Methylene chloride		0.86
Tetrachloroethene	2.1	
Trichloroethene	0.32	

Summary of Detected Organic Compounds

06/11/2020

Location/Landfill: REFUSE HIDEAWAY

License #: 01953

Page 25 of 38

Well Description: P-311B

Well #: 147

Parameter	Sample Date	
	5/15/2020	12/6/2019
1,1-Dichloroethane		0.32
cis-1,2-Dichloroethene	1.4	1.3
Dichlorodifluoromethane	1.2	0.95
Tetrachloroethene	3.6	3.7
Trichloroethene	1.2	0.99

Summary of Detected Organic Compounds

06/11/2020

Location/Landfill: REFUSE HIDEAWAY

License #: 01953

Page 26 of 38

Well Description: P-34S

Well #: 154

Parameter

Sample Date

5/7/2020

Dichlorodifluoromethane	0.76
-------------------------	------

Summary of Detected Organic Compounds

06/11/2020

Location/Landfill: REFUSE HIDEAWAY

License #: 01953

Page 27 of 38

Well Description: P-40D

Well #: 161

Parameter

Sample Date

5/7/2020

12/2/2019

Tetrachloroethene	0.51	0.54
-------------------	------	------

Summary of Detected Organic Compounds

06/11/2020

Location/Landfill: REFUSE HIDEAWAY

License #: 01953

Page 28 of 38

Well Description: P-40I

Well #: 162

Parameter	Sample Date		
	5/7/2020	12/2/2019	5/15/2019
cis-1,2-Dichloroethene	0.77	0.82	1.2
Dichlorodifluoromethane	0.65	0.72	0.78
Tetrachloroethene	1.9	2.4	3.2
Trichloroethene	0.50	0.55	0.68
Trichlorofluoromethane			0.54

Summary of Detected Organic Compounds

06/11/2020

Location/Landfill: REFUSE HIDEAWAY

License #: 01953

Page 29 of 38

Well Description: P-20SR

Well #: 167

Parameter	Sample Date		
	5/13/2020	11/8/2019	5/13/2019
Dichlorodifluoromethane	0.80	0.71	0.66
Tetrachloroethene	1.8	1.1	1.5
Trichlorofluoromethane			0.45

Summary of Detected Organic Compounds

06/11/2020

Location/Landfill: REFUSE HIDEAWAY

License #: 01953

Page 31 of 38

Well Description: P-22E

Well #: 174

Parameter	Sample Date		
	5/11/2020	12/5/2019	5/23/2019
1,1-Dichloroethane	0.71	0.80	0.57
cis-1,2-Dichloroethene	4.7	4.8	3.7
Dichlorodifluoromethane	2.8	3.3	2.0
Naphthalene	0.52	0.45	
Tetrachloroethene	6.7	12	11
Trichloroethene	1.6	2.2	1.7
Trichlorofluoromethane	0.65	0.89	0.76

Summary of Detected Organic Compounds

06/11/2020

Location/Landfill: REFUSE HIDEAWAY

License #: 01953

Page 32 of 38

Well Description: P-43S

Well #: 175

Parameter

Sample Date

5/22/2020

12/5/2019

Naphthalene	0.72	1.3
-------------	------	-----

Summary of Detected Organic Compounds

06/11/2020

Location/Landfill: REFUSE HIDEAWAY

License #: 01953

Page 33 of 38

Well Description: P-43I

Well #: 176

Parameter

Sample Date

12/4/2019

Naphthalene	0.93
-------------	------

Summary of Detected Organic Compounds

06/11/2020

Location/Landfill: REFUSE HIDEAWAY

License #: 01953

Page 34 of 38

Well Description: P-43D

Well #: 177

Parameter

Sample Date

5/11/2020 12/4/2019

Naphthalene	0.84	1.4
-------------	------	-----

Summary of Detected Organic Compounds

06/11/2020

Location/Landfill: REFUSE HIDEAWAY

License #: 01953

Page 35 of 38

Well Description: 7750 USH 14

Well #: 311

Parameter	Sample Date			
	5/6/2020	11/5/2019	10/1/2019	5/23/2019
1,1-Dichloroethane		0.29	0.30	
cis-1,2-Dichloroethene	1.1	1.0	0.98	1.0
Dichlorodifluoromethane	0.52	0.66	0.53	0.59
Tetrachloroethene	1.6	2.0	1.8	1.9
Trichloroethene	0.44	0.37	0.56	0.49

Summary of Detected Organic Compounds

06/11/2020

Location/Landfill: REFUSE HIDEAWAY

License #: 01953

Page 36 of 38

Well Description: DUP-02

Well #: 312

Parameter	Sample Date			
	5/6/2020	11/5/2019	10/1/2019	5/17/2019
1,1-Dichloroethane		0.29	0.29	
cis-1,2-Dichloroethene	1.3	1.4	1.4	1.2
Dichlorodifluoromethane	0.85	1.2	0.97	1.2
Tetrachloroethene	2.6	3.4	3.2	3.2
Trichloroethene	1.0	1.3	1.2	0.93
Trichlorofluoromethane		0.27	0.26	

Summary of Detected Organic Compounds

06/11/2020

Location/Landfill: REFUSE HIDEAWAY

License #: 01953

Page 38 of 38

Well Description: TRIP BLANK

Well #: 999

Parameter	Sample Date					
	5/22/2020	5/13/2020	5/6/2020	11/5/2019	10/1/2019	5/17/2019
Methylene chloride	1.4	0.83	1.2	0.33	0.77	3.6

Selected Indicators - Trends

06/11/2020

Location/Landfill: REFUSE HIDEAWAY

License #: 01953

Sample Location: P-21D Well ID #: 113

Parameter	Parameter code	Units	Sample Date	Results
Color (Field)	00002			
			05/30/2019	BROWN
			05/14/2020	YELLOW
Conductivity (Field)	00094	umhos/cm		
			05/30/2019	6245
			05/14/2020	7153.4
Groundwater Elevation (Field)	04189	Feet MSL		
			05/07/2019	926.58
			05/30/2019	926.67
			11/04/2019	928.62
			05/05/2020	926.92
			05/14/2020	926.92
Odor (Field)	00001			
			05/30/2019	NONE
			05/14/2020	NONE
pH (Field)	00400	S.U.		
			05/30/2019	6.21
			05/14/2020	6.44
Temperature (Field)	00010	Deg. C		
			05/30/2019	16.09
			05/14/2020	11.62
Turbidity (Field)	00003			
			05/30/2019	SLIGHT
			05/14/2020	NONE

Selected Indicators - Trends

06/11/2020

Location/Landfill: REFUSE HIDEAWAY

License #: 01953

Sample Location: P-8D

Well ID #: 114

Parameter	Parameter code	Units	Sample Date	Results
Color (Field)	00002			
			05/13/2019	GRAY
			05/14/2020	NONE
Conductivity (Field)	00094	umhos/cm		
			05/13/2019	1596
			05/14/2020	2225.6
Groundwater Elevation (Field)	04189	Feet MSL		
			05/07/2019	927.30
			05/13/2019	927.3
			11/04/2019	927.44
			05/05/2020	926.84
			05/14/2020	926.84
Odor (Field)	00001			
			05/13/2019	NONE
			05/14/2020	NONE
pH (Field)	00400	S.U.		
			05/13/2019	6.43
			05/14/2020	6.78
Temperature (Field)	00010	Deg. C		
			05/13/2019	12.02
			05/14/2020	10.40
Turbidity (Field)	00003			
			05/13/2019	SLIGHT
			05/14/2020	NONE

Selected Indicators - Trends

06/11/2020

Location/Landfill: REFUSE HIDEAWAY License #: 01953

Sample Location: P-24D Well ID #: 115

Parameter	Parameter code	Units	Sample Date	Results
Color (Field)	00002			
			05/14/2019	WHITE
			05/13/2020	NONE
Conductivity (Field)	00094	umhos/cm		
			05/14/2019	679
			05/13/2020	689.1
Groundwater Elevation (Field)	04189	Feet MSL		
			05/07/2019	926.75
			05/14/2019	925.05
			11/04/2019	927.25
Odor (Field)	00001			
			05/14/2019	NONE
			05/13/2020	NONE
pH (Field)	00400	S.U.		
			05/14/2019	6.13
			05/13/2020	7.11
Temperature (Field)	00010	Deg. C		
			05/14/2019	17.45
			05/13/2020	11.04
Turbidity (Field)	00003			
			05/14/2019	SLIGHT
			05/13/2020	NONE

Selected Indicators - Trends

06/11/2020

Location/Landfill: REFUSE HIDEAWAY

License #: 01953

Sample Location: P-24E Well ID #: 116

Parameter	Parameter code	Units	Sample Date	Results
Color (Field)	00002			
			05/14/2019	GRAY
			05/13/2020	NONE
Conductivity (Field)	00094	umhos/cm		
			05/14/2019	693.9
			05/13/2020	706.1
Groundwater Elevation (Field)	04189	Feet MSL		
			05/07/2019	927.39
			05/14/2019	927.39
			11/04/2019	927.39
Odor (Field)	00001			
			05/14/2019	NONE
			05/13/2020	NONE
pH (Field)	00400	S.U.		
			05/14/2019	5.97
			05/13/2020	7.11
Temperature (Field)	00010	Deg. C		
			05/14/2019	15.48
			05/13/2020	13.08
Turbidity (Field)	00003			
			05/14/2019	SLIGHT
			05/13/2020	NONE

Selected Indicators - Trends

06/11/2020

Location/Landfill: REFUSE HIDEAWAY License #: 01953

Sample Location: P-25S Well ID #: 117

Parameter	Parameter code	Units	Sample Date	Results
Color (Field)	00002			
			05/15/2019	NONE
			05/13/2020	NONE
Conductivity (Field)	00094	umhos/cm		
			05/15/2019	639.9
			05/13/2020	669.0
Groundwater Elevation (Field)	04189	Feet MSL		
			05/07/2019	928.46
			05/15/2019	928.46
			11/04/2019	929.10
			05/05/2020	927.56
			05/13/2020	927.56
Odor (Field)	00001			
			05/15/2019	NONE
			05/13/2020	NONE
pH (Field)	00400	S.U.		
			05/15/2019	6.04
			05/13/2020	6.56
Temperature (Field)	00010	Deg. C		
			05/15/2019	15.48
			05/13/2020	10.35
Turbidity (Field)	00003			
			05/15/2019	NONE
			05/13/2020	NONE

Selected Indicators - Trends

06/11/2020

Location/Landfill: REFUSE HIDEAWAY License #: 01953

Sample Location: P-25D Well ID #: 118

Parameter	Parameter code	Units	Sample Date	Results
Color (Field)	00002			
			05/15/2019	NONE
			11/08/2019	NONE
			05/13/2020	NONE
Conductivity (Field)	00094	umhos/cm		
			05/15/2019	965.0
			11/08/2019	847.8
			05/13/2020	841.3
Groundwater Elevation (Field)	04189	Feet MSL		
			05/07/2019	925.48
			05/15/2019	925.48
			11/04/2019	926.09
			11/08/2019	926.13
			05/05/2020	924.29
			05/13/2020	924.29
Odor (Field)	00001			
			05/15/2019	NONE
			11/08/2019	NONE
			05/13/2020	NONE
pH (Field)	00400	S.U.		
			05/15/2019	6.39
			11/08/2019	6.99
			05/13/2020	7.05
Temperature (Field)	00010	Deg. C		
			05/15/2019	15.23
			11/08/2019	9.44
			05/13/2020	11.96
Turbidity (Field)	00003			
			05/15/2019	NONE
			11/08/2019	NONE
			05/13/2020	NONE

Selected Indicators - Trends

06/11/2020

Location/Landfill: REFUSE HIDEAWAY

License #: 01953

Sample Location: P-25BR

Well ID #: 119

Parameter	Parameter code	Units	Sample Date	Results
Color (Field)	00002			
			05/15/2019	NONE
			11/08/2019	NONE
			05/13/2020	NONE
Conductivity (Field)	00094	umhos/cm		
			05/15/2019	635.5
			11/08/2019	666.5
			05/13/2020	669.1
Groundwater Elevation (Field)	04189	Feet MSL		
			05/07/2019	925.88
			05/15/2019	925.88
			11/04/2019	926.76
			11/08/2019	918.44
			05/05/2020	924.71
			05/13/2020	924.71
Odor (Field)	00001			
			05/15/2019	NONE
			11/08/2019	NONE
			05/13/2020	NONE
pH (Field)	00400	S.U.		
			05/15/2019	6.05
			11/08/2019	7.06
			05/13/2020	7.29
Temperature (Field)	00010	Deg. C		
			05/15/2019	16.20
			11/08/2019	11.01
			05/13/2020	11.64
Turbidity (Field)	00003			
			05/15/2019	NONE
			11/08/2019	NONE
			05/13/2020	NONE

Selected Indicators - Trends

06/11/2020

Location/Landfill: REFUSE HIDEAWAY **License #:** 01953

Sample Location: P-26D **Well ID #:** 120

Parameter	Parameter code	Units	Sample Date	Results
Groundwater Elevation (Field)	04189	Feet MSL		
			05/07/2019	938.29
			11/04/2019	938.49
			05/05/2020	936.40

Selected Indicators - Trends

06/11/2020

Location/Landfill: REFUSE HIDEAWAY

License #: 01953

Sample Location: P-27S Well ID #: 121

Parameter	Parameter code	Units	Sample Date	Results
Color (Field)	00002			
			05/16/2019	GRAY
			05/08/2020	WHITE
Conductivity (Field)	00094	umhos/cm		
			05/16/2019	890.6
			05/08/2020	962.6
Groundwater Elevation (Field)	04189	Feet MSL		
			05/07/2019	928.54
			05/16/2019	928.54
			11/04/2019	930.21
			05/05/2020	927.99
			05/08/2020	927.99
Odor (Field)	00001			
			05/16/2019	NONE
			05/08/2020	NONE
pH (Field)	00400	S.U.		
			05/16/2019	6.55
			05/08/2020	6.90
Temperature (Field)	00010	Deg. C		
			05/16/2019	16.52
			05/08/2020	10.26
Turbidity (Field)	00003			
			05/16/2019	MODERATE
			05/08/2020	SLIGHT

Selected Indicators - Trends

06/11/2020

Location/Landfill: REFUSE HIDEAWAY License #: 01953

Sample Location: P-27D Well ID #: 122

Parameter	Parameter code	Units	Sample Date	Results
Color (Field)	00002			
			05/08/2020	NONE
Conductivity (Field)	00094	umhos/cm		
			05/08/2020	909.8
Groundwater Elevation (Field)	04189	Feet MSL		
			05/07/2019	928.85
			05/16/2019	928.33
			11/04/2019	930.03
			05/05/2020	927.90
			05/08/2020	927.90
Odor (Field)	00001			
			05/08/2020	NONE
pH (Field)	00400	S.U.		
			05/08/2020	6.98
Temperature (Field)	00010	Deg. C		
			05/08/2020	10.59
Turbidity (Field)	00003			
			05/08/2020	NONE

Selected Indicators - Trends

06/11/2020

Location/Landfill: REFUSE HIDEAWAY License #: 01953

Sample Location: P-28S Well ID #: 123

Parameter	Parameter code	Units	Sample Date	Results
Color (Field)	00002			
			05/31/2019	NONE
			05/08/2020	NONE
Conductivity (Field)	00094	umhos/cm		
			05/31/2019	701.2
			05/08/2020	657.5
Groundwater Elevation (Field)	04189	Feet MSL		
			05/07/2019	936.69
			05/31/2019	937.28
			11/04/2019	938.74
			05/05/2020	935.70
			05/08/2020	935.70
Odor (Field)	00001			
			05/31/2019	NONE
			05/08/2020	NONE
pH (Field)	00400	S.U.		
			05/31/2019	7.16
			05/08/2020	7.27
Temperature (Field)	00010	Deg. C		
			05/31/2019	11.41
			05/08/2020	9.70
Turbidity (Field)	00003			
			05/31/2019	NONE
			05/08/2020	NONE

Selected Indicators - Trends

06/11/2020

Location/Landfill: REFUSE HIDEAWAY

License #: 01953

Sample Location: P-8S Well ID #: 125

Parameter	Parameter code	Units	Sample Date	Results
Color (Field)	00002			
			05/13/2019	GRAY
			05/14/2020	NONE
Conductivity (Field)	00094	umhos/cm		
			05/13/2019	2080
			05/14/2020	2293.8
Groundwater Elevation (Field)	04189	Feet MSL		
			05/07/2019	927.09
			05/13/2019	927.09
			11/04/2019	927.34
			05/05/2020	926.71
			05/14/2020	926.71
Odor (Field)	00001			
			05/13/2019	NONE
			05/14/2020	NONE
pH (Field)	00400	S.U.		
			05/13/2019	6.25
			05/14/2020	6.27
Temperature (Field)	00010	Deg. C		
			05/13/2019	12.56
			05/14/2020	9.84
Turbidity (Field)	00003			
			05/13/2019	SLIGHT
			05/14/2020	NONE

Selected Indicators - Trends

06/11/2020

Location/Landfill: REFUSE HIDEAWAY License #: 01953

Sample Location: P-8BR Well ID #: 126

Parameter	Parameter code	Units	Sample Date	Results
Color (Field)	00002		05/23/2019	NONE
Conductivity (Field)	00094	umhos/cm	05/23/2019	877
Groundwater Elevation (Field)	04189	Feet MSL	05/07/2019	929.52
			05/23/2019	929.52
			11/04/2019	929.52
Odor (Field)	00001		05/23/2019	NONE
pH (Field)	00400	S.U.	05/23/2019	7.21
Temperature (Field)	00010	Deg. C	05/23/2019	10.42
Turbidity (Field)	00003		05/23/2019	SLIGHT

Selected Indicators - Trends

06/11/2020

Location/Landfill: REFUSE HIDEAWAY License #: 01953

Sample Location: P-16D Well ID #: 127

Parameter	Parameter code	Units	Sample Date	Results
Color (Field)	00002			
			05/14/2019	BROWN
			05/14/2020	NONE
Conductivity (Field)	00094	umhos/cm		
			05/14/2019	2596
			05/14/2020	3067.0
Groundwater Elevation (Field)	04189	Feet MSL		
			05/07/2019	928.59
			05/14/2019	928.66
			11/04/2019	929.09
			05/05/2020	927.53
			05/14/2020	927.53
Odor (Field)	00001			
			05/14/2019	NONE
			05/14/2020	NONE
pH (Field)	00400	S.U.		
			05/14/2019	6.40
			05/14/2020	6.70
Temperature (Field)	00010	Deg. C		
			05/14/2019	15.35
			05/14/2020	13.63
Turbidity (Field)	00003			
			05/14/2019	SLIGHT
			05/14/2020	NONE

Selected Indicators - Trends

06/11/2020

Location/Landfill: REFUSE HIDEAWAY License #: 01953

Sample Location: P-17S Well ID #: 128

Parameter	Parameter code	Units	Sample Date	Results
Color (Field)	00002			
			05/28/2019	NONE
			11/06/2019	NONE
			05/12/2020	NONE
Conductivity (Field)	00094	umhos/cm		
			05/28/2019	1140
			11/06/2019	1089.3
			05/12/2020	1127.2
Groundwater Elevation (Field)	04189	Feet MSL		
			05/28/2019	937.12
			11/04/2019	937.99
			11/06/2019	937.82
			05/05/2020	936.81
			05/12/2020	936.81
Odor (Field)	00001			
			05/28/2019	NONE
			11/06/2019	NONE
			05/12/2020	NONE
pH (Field)	00400	S.U.		
			05/28/2019	7.33
			11/06/2019	6.61
			05/12/2020	6.75
Temperature (Field)	00010	Deg. C		
			05/28/2019	13.37
			11/06/2019	10.35
			05/12/2020	11.71
Turbidity (Field)	00003			
			05/28/2019	NONE
			11/06/2019	NONE
			05/12/2020	NONE

Selected Indicators - Trends

06/11/2020

Location/Landfill: REFUSE HIDEAWAY

License #: 01953

Sample Location: P-18S Well ID #: 129

Parameter	Parameter code	Units	Sample Date	Results
Color (Field)	00002			
			05/23/2019	NONE
			11/07/2019	NONE
			05/12/2020	NONE
Conductivity (Field)	00094	umhos/cm		
			05/23/2019	608
			11/07/2019	733.5
			05/12/2020	760.0
Groundwater Elevation (Field)	04189	Feet MSL		
			05/07/2019	931.68
			05/23/2019	931.65
			11/04/2019	932.63
			11/07/2019	932.63
			05/05/2020	930.76
			05/12/2020	930.76
Odor (Field)	00001			
			05/23/2019	NONE
			11/07/2019	NONE
			05/12/2020	NONE
pH (Field)	00400	S.U.		
			05/23/2019	7.48
			11/07/2019	7.17
			05/12/2020	7.28
Temperature (Field)	00010	Deg. C		
			05/23/2019	16.56
			11/07/2019	10.69
			05/12/2020	11.75
Turbidity (Field)	00003			
			05/23/2019	SLIGHT
			11/07/2019	NONE
			05/12/2020	NONE

Selected Indicators - Trends

06/11/2020

Location/Landfill: REFUSE HIDEAWAY License #: 01953

Sample Location: P-21S Well ID #: 133

Parameter	Parameter code	Units	Sample Date	Results
Color (Field)	00002			
			05/14/2019	NONE
			05/14/2020	NONE
Conductivity (Field)	00094	umhos/cm		
			05/14/2019	1152
			05/14/2020	1328.9
Groundwater Elevation (Field)	04189	Feet MSL		
			05/07/2019	931.59
			05/14/2019	929.65
			11/04/2019	930.08
			05/05/2020	928.03
			05/14/2020	928.03
Odor (Field)	00001			
			05/14/2019	NONE
			05/14/2020	NONE
pH (Field)	00400	S.U.		
			05/14/2019	6.01
			05/14/2020	6.95
Temperature (Field)	00010	Deg. C		
			05/14/2019	13.49
			05/14/2020	10.41
Turbidity (Field)	00003			
			05/14/2019	NONE
			05/14/2020	NONE

Selected Indicators - Trends

06/11/2020

Location/Landfill: REFUSE HIDEAWAY License #: 01953

Sample Location: P-21BR Well ID #: 134

Parameter	Parameter code	Units	Sample Date	Results
Color (Field)	00002			
			05/30/2019	NONE
			05/14/2020	NONE
Conductivity (Field)	00094	umhos/cm		
			05/30/2019	1215
			05/14/2020	1158.8
Groundwater Elevation (Field)	04189	Feet MSL		
			05/07/2019	928.97
			05/30/2019	929.52
			11/04/2019	929.90
			05/05/2020	927.26
			05/14/2020	927.26
Odor (Field)	00001			
			05/30/2019	NONE
			05/14/2020	NONE
pH (Field)	00400	S.U.		
			05/30/2019	6.52
			05/14/2020	6.38
Temperature (Field)	00010	Deg. C		
			05/30/2019	11.89
			05/14/2020	11.80
Turbidity (Field)	00003			
			05/30/2019	NONE
			05/14/2020	NONE

Selected Indicators - Trends

06/11/2020

Location/Landfill: REFUSE HIDEAWAY License #: 01953

Sample Location: P-22S Well ID #: 135

Parameter	Parameter code	Units	Sample Date	Results
Color (Field)	00002			
			05/23/2019	NONE
			12/05/2019	GRAY
			05/22/2020	BROWN
Conductivity (Field)	00094	umhos/cm		
			05/23/2019	512
			12/05/2019	664.1
			05/22/2020	677.0
Groundwater Elevation (Field)	04189	Feet MSL		
			05/07/2019	923.04
			05/23/2019	923.09
			11/04/2019	924.31
			12/05/2019	923.08
			05/05/2020	922.38
			05/22/2020	922.38
Odor (Field)	00001			
			05/23/2019	NONE
			12/05/2019	NONE
			05/22/2020	NONE
pH (Field)	00400	S.U.		
			05/23/2019	8.16
			12/05/2019	7.40
			05/22/2020	7.18
Temperature (Field)	00010	Deg. C		
			05/23/2019	10.65
			12/05/2019	9.47
			05/22/2020	15.12
Turbidity (Field)	00003			
			05/23/2019	SLIGHT
			12/05/2019	SLIGHT
			05/22/2020	SLIGHT

Selected Indicators - Trends

06/11/2020

Location/Landfill: REFUSE HIDEAWAY

License #: 01953

Sample Location: P-22D Well ID #: 136

Parameter	Parameter code	Units	Sample Date	Results
Color (Field)	00002			
			05/23/2019	NONE
			12/05/2019	NONE
			05/11/2020	NONE
Conductivity (Field)	00094	umhos/cm		
			05/23/2019	471
			12/05/2019	679.4
			05/11/2020	635.0
Groundwater Elevation (Field)	04189	Feet MSL		
			05/07/2019	922.68
			05/23/2019	922.76
			11/04/2019	924.01
			12/05/2019	923.73
			05/05/2020	922.06
			05/11/2020	922.06
Odor (Field)	00001			
			05/23/2019	NONE
			12/05/2019	NONE
			05/11/2020	NONE
pH (Field)	00400	S.U.		
			05/23/2019	7.61
			12/05/2019	7.09
			05/11/2020	6.63
Temperature (Field)	00010	Deg. C		
			05/23/2019	10.73
			12/05/2019	9.47
			05/11/2020	10.62
Turbidity (Field)	00003			
			05/23/2019	SLIGHT
			12/05/2019	NONE
			05/11/2020	NONE

Selected Indicators - Trends

06/11/2020

Location/Landfill: REFUSE HIDEAWAY License #: 01953

Sample Location: P-23S Well ID #: 137

Parameter	Parameter code	Units	Sample Date	Results
Color (Field)	00002			
			05/13/2019	NONE
			11/11/2019	NONE
			05/13/2020	NONE
Conductivity (Field)	00094	umhos/cm		
			05/13/2019	693.2
			11/11/2019	772.3
			05/13/2020	697.5
Groundwater Elevation (Field)	04189	Feet MSL		
			05/13/2019	930.61
			11/04/2019	931.20
			11/11/2019	931.03
			05/05/2020	929.59
			05/13/2020	929.59
Odor (Field)	00001			
			05/13/2019	NONE
			11/11/2019	NONE
			05/13/2020	NONE
pH (Field)	00400	S.U.		
			05/13/2019	6.50
			11/11/2019	6.88
			05/13/2020	7.08
Temperature (Field)	00010	Deg. C		
			05/13/2019	14.96
			11/11/2019	8.91
			05/13/2020	12.15
Turbidity (Field)	00003			
			05/13/2019	NONE
			11/11/2019	NONE
			05/13/2020	NONE

Selected Indicators - Trends

06/11/2020

Location/Landfill: REFUSE HIDEAWAY

License #: 01953

Sample Location: P-23D

Well ID #: 138

Parameter	Parameter code	Units	Sample Date	Results
Color (Field)	00002			
			05/15/2019	NONE
			11/11/2019	NONE
			05/13/2020	NONE
Conductivity (Field)	00094	umhos/cm		
			05/15/2019	565
			11/11/2019	599.3
			05/13/2020	584.7
Groundwater Elevation (Field)	04189	Feet MSL		
			05/07/2019	930.55
			05/15/2019	930.55
			11/04/2019	931.30
			11/11/2019	931.11
			05/05/2020	929.67
			05/13/2020	929.67
Odor (Field)	00001			
			05/15/2019	NONE
			11/11/2019	NONE
			05/13/2020	NONE
pH (Field)	00400	S.U.		
			05/15/2019	6.22
			11/11/2019	7.00
			05/13/2020	7.32
Temperature (Field)	00010	Deg. C		
			05/15/2019	16.58
			11/11/2019	9.75
			05/13/2020	12.58
Turbidity (Field)	00003			
			05/15/2019	NONE
			11/11/2019	NONE
			05/13/2020	NONE

Selected Indicators - Trends

06/11/2020

Location/Landfill: REFUSE HIDEAWAY License #: 01953

Sample Location: P-9S Well ID #: 139

Parameter	Parameter code	Units	Sample Date	Results
Color (Field)	00002			
			05/14/2019	NONE
			05/14/2020	NONE
Conductivity (Field)	00094	umhos/cm		
			05/14/2019	3719
			05/14/2020	5483.1
Groundwater Elevation (Field)	04189	Feet MSL		
			05/07/2019	926.59
			05/14/2019	927.76
			11/04/2019	927.90
			05/05/2020	927.48
			05/14/2020	927.48
Odor (Field)	00001			
			05/14/2019	NONE
			05/14/2020	NONE
pH (Field)	00400	S.U.		
			05/14/2019	6.26
			05/14/2020	6.43
Temperature (Field)	00010	Deg. C		
			05/14/2019	17.41
			05/14/2020	9.98
Turbidity (Field)	00003			
			05/14/2019	NONE
			05/14/2020	NONE

Selected Indicators - Trends

06/11/2020

Location/Landfill: REFUSE HIDEAWAY License #: 01953

Sample Location: P-9D Well ID #: 140

Parameter	Parameter code	Units	Sample Date	Results
Color (Field)	00002			
			05/14/2019	NONE
			05/14/2020	NONE
Conductivity (Field)	00094	umhos/cm		
			05/14/2019	2676.9
			05/14/2020	2330.8
Groundwater Elevation (Field)	04189	Feet MSL		
			05/07/2019	928.85
			05/14/2019	928.98
			11/04/2019	929.39
Odor (Field)	00001			
			05/14/2019	NONE
			05/14/2020	NONE
pH (Field)	00400	S.U.		
			05/14/2019	6.40
			05/14/2020	6.10
Temperature (Field)	00010	Deg. C		
			05/14/2019	13.87
			05/14/2020	11.39
Turbidity (Field)	00003			
			05/14/2019	SLIGHT
			05/14/2020	NONE

Selected Indicators - Trends

06/11/2020

Location/Landfill: REFUSE HIDEAWAY

License #: 01953

Sample Location: P-26S **Well ID #: 141**

Parameter	Parameter code	Units	Sample Date	Results
Color (Field)	00002			
			05/08/2020	NONE
Conductivity (Field)	00094	umhos/cm		
			05/08/2020	866.0
Groundwater Elevation (Field)	04189	Feet MSL		
			05/07/2019	938.61
			05/14/2019	938.61
			11/04/2019	939.18
			05/05/2020	937.29
			05/08/2020	937.29
Odor (Field)	00001			
			05/08/2020	NONE
pH (Field)	00400	S.U.		
			05/08/2020	7.00
Temperature (Field)	00010	Deg. C		
			05/08/2020	10.03
Turbidity (Field)	00003			
			05/08/2020	NONE

Selected Indicators - Trends

06/11/2020

Location/Landfill: REFUSE HIDEAWAY

License #: 01953

Sample Location: P-16S Well ID #: 142

Parameter	Parameter code	Units	Sample Date	Results
Color (Field)	00002			
			05/14/2019	GRAY
			05/14/2020	NONE
Conductivity (Field)	00094	umhos/cm		
			05/14/2019	640
			05/14/2020	722.2
Groundwater Elevation (Field)	04189	Feet MSL		
			05/07/2019	928.05
			05/14/2019	927.94
			11/04/2019	929.60
			05/05/2020	927.20
			05/14/2020	927.20
Odor (Field)	00001			
			05/14/2019	NONE
			05/14/2020	NONE
pH (Field)	00400	S.U.		
			05/14/2019	5.78
			05/14/2020	6.34
Temperature (Field)	00010	Deg. C		
			05/14/2019	12.25
			05/14/2020	10.73
Turbidity (Field)	00003			
			05/14/2019	SLIGHT
			05/14/2020	NONE

Selected Indicators - Trends

06/11/2020

Location/Landfill: REFUSE HIDEAWAY License #: 01953

Sample Location: P-3S Well ID #: 143

Parameter	Parameter code	Units	Sample Date	Results
Groundwater Elevation (Field)	04189	Feet MSL	05/07/2019	927.52
			11/04/2019	927.83
			05/05/2020	927.93

Selected Indicators - Trends

06/11/2020

Location/Landfill: REFUSE HIDEAWAY **License #:** 01953

Sample Location: P-30S **Well ID #:** 144

Parameter	Parameter code	Units	Sample Date	Results
Groundwater Elevation (Field)	04189	Feet MSL		
			05/07/2019	917.41
			11/04/2019	918.60
			05/05/2020	916.70

Selected Indicators - Trends

06/11/2020

Location/Landfill: REFUSE HIDEAWAY License #: 01953

Sample Location: P-31D Well ID #: 145

Parameter	Parameter code	Units	Sample Date	Results
Color (Field)	00002			
			05/14/2019	NONE
			11/06/2019	NONE
			05/15/2020	NONE
Conductivity (Field)	00094	umhos/cm		
			05/14/2019	529.1
			11/06/2019	560.3
			05/15/2020	549.2
Groundwater Elevation (Field)	04189	Feet MSL		
			05/14/2019	915.72
			11/04/2019	915.72
			11/06/2019	915.72
Odor (Field)	00001			
			05/14/2019	NONE
			11/06/2019	NONE
			05/15/2020	NONE
pH (Field)	00400	S.U.		
			05/14/2019	5.93
			11/06/2019	6.98
			05/15/2020	7.45
Temperature (Field)	00010	Deg. C		
			05/14/2019	14.60
			11/06/2019	9.32
			05/15/2020	11.43
Turbidity (Field)	00003			
			05/14/2019	NONE
			11/06/2019	NONE
			05/15/2020	NONE

Selected Indicators - Trends

06/11/2020

Location/Landfill: REFUSE HIDEAWAY License #: 01953

Sample Location: P-31/A Well ID #: 146

Parameter	Parameter code	Units	Sample Date	Results
Color (Field)	00002			
			12/06/2019	LT GRAY
			05/15/2020	NONE
Conductivity (Field)	00094	umhos/cm		
			12/06/2019	887.4
			05/15/2020	852.4
Groundwater Elevation (Field)	04189	Feet MSL		
			11/04/2019	916.77
			12/06/2019	916.77
Odor (Field)	00001			
			12/06/2019	NONE
			05/15/2020	NONE
pH (Field)	00400	S.U.		
			12/06/2019	7.37
			05/15/2020	7.14
Temperature (Field)	00010	Deg. C		
			12/06/2019	9.81
			05/15/2020	11.29
Turbidity (Field)	00003			
			12/06/2019	NONE
			05/15/2020	NONE

Selected Indicators - Trends

06/11/2020

Location/Landfill: REFUSE HIDEAWAY

License #: 01953

Sample Location: P-31IB Well ID #: 147

Parameter	Parameter code	Units	Sample Date	Results
Color (Field)	00002			
			12/06/2019	NONE
			05/15/2020	NONE
Conductivity (Field)	00094	umhos/cm		
			12/06/2019	885.2
			05/15/2020	856.1
Groundwater Elevation (Field)	04189	Feet MSL		
			11/04/2019	916.49
			12/06/2019	916.49
Odor (Field)	00001			
			12/06/2019	NONE
			05/15/2020	NONE
pH (Field)	00400	S.U.		
			12/06/2019	7.03
			05/15/2020	7.13
Temperature (Field)	00010	Deg. C		
			12/06/2019	10.20
			05/15/2020	11.38
Turbidity (Field)	00003			
			12/06/2019	NONE
			05/15/2020	NONE

Selected Indicators - Trends

06/11/2020

Location/Landfill: REFUSE HIDEAWAY License #: 01953

Sample Location: P-31S Well ID #: 148

Parameter	Parameter code	Units	Sample Date	Results
Color (Field)	00002			
			05/14/2019	NONE
			12/06/2019	NONE
			05/15/2020	NONE
Conductivity (Field)	00094	umhos/cm		
			05/14/2019	444.3
			12/06/2019	479.3
			05/15/2020	427.9
Groundwater Elevation (Field)	04189	Feet MSL		
			05/07/2019	912.95
			05/14/2019	912.81
			11/04/2019	913.13
			12/06/2019	912.92
			05/05/2020	912.15
			05/15/2020	912.15
Odor (Field)	00001			
			05/14/2019	NONE
			12/06/2019	NONE
			05/15/2020	NONE
pH (Field)	00400	S.U.		
			05/14/2019	6.72
			12/06/2019	7.89
			05/15/2020	8.19
Temperature (Field)	00010	Deg. C		
			05/14/2019	11.47
			12/06/2019	10.31
			05/15/2020	11.56
Turbidity (Field)	00003			
			05/14/2019	NONE
			12/06/2019	NONE
			05/15/2020	NONE

Selected Indicators - Trends

06/11/2020

Location/Landfill: REFUSE HIDEAWAY License #: 01953

Sample Location: P-32D Well ID #: 149

Parameter	Parameter code	Units	Sample Date	Results
Color (Field)	00002			
			05/22/2019	NONE
			05/06/2020	NONE
Conductivity (Field)	00094	umhos/cm		
			05/22/2019	538
			05/06/2020	752.3
Groundwater Elevation (Field)	04189	Feet MSL		
			05/07/2019	926.86
			05/22/2019	927.03
			11/04/2019	927.80
			05/05/2020	926.39
			05/06/2020	926.39
Odor (Field)	00001			
			05/22/2019	NONE
			05/06/2020	NONE
pH (Field)	00400	S.U.		
			05/22/2019	7.41
			05/06/2020	6.86
Temperature (Field)	00010	Deg. C		
			05/22/2019	10.55
			05/06/2020	10.80
Turbidity (Field)	00003			
			05/22/2019	SLIGHT
			05/06/2020	NONE

Selected Indicators - Trends

06/11/2020

Location/Landfill: REFUSE HIDEAWAY License #: 01953

Sample Location: P-32S Well ID #: 150

Parameter	Parameter code	Units	Sample Date	Results
Color (Field)	00002			
			05/22/2019	NONE
			05/06/2020	NONE
Conductivity (Field)	00094	umhos/cm		
			05/22/2019	755
			05/06/2020	743.8
Groundwater Elevation (Field)	04189	Feet MSL		
			05/07/2019	928.76
			05/22/2019	929.02
			11/04/2019	929.80
			05/05/2020	928.24
			05/06/2020	928.24
Odor (Field)	00001			
			05/22/2019	NONE
			05/06/2020	NONE
pH (Field)	00400	S.U.		
			05/22/2019	7.20
			05/06/2020	6.71
Temperature (Field)	00010	Deg. C		
			05/22/2019	12.56
			05/06/2020	12.46
Turbidity (Field)	00003			
			05/22/2019	SLIGHT
			05/06/2020	NONE

Selected Indicators - Trends

06/11/2020

Location/Landfill: REFUSE HIDEAWAY License #: 01953

Sample Location: P-33S Well ID #: 151

Parameter	Parameter code	Units	Sample Date	Results
Color (Field)	00002			
			05/15/2019	GRAY
Conductivity (Field)	00094	umhos/cm		
			05/15/2019	492.5
Groundwater Elevation (Field)	04189	Feet MSL		
			05/07/2019	925.72
			05/15/2019	925.72
			11/04/2019	925.81
			05/05/2020	925.32
Odor (Field)	00001			
			05/15/2019	NONE
pH (Field)	00400	S.U.		
			05/15/2019	6.14
Temperature (Field)	00010	Deg. C		
			05/15/2019	15.12
Turbidity (Field)	00003			
			05/15/2019	MODERATE

Selected Indicators - Trends

06/11/2020

Location/Landfill: REFUSE HIDEAWAY License #: 01953

Sample Location: P-33D Well ID #: 152

Parameter	Parameter code	Units	Sample Date	Results
Color (Field)	00002			
			05/15/2019	NONE
			05/13/2020	NONE
Conductivity (Field)	00094	umhos/cm		
			05/15/2019	619
			05/13/2020	634.2
Groundwater Elevation (Field)	04189	Feet MSL		
			05/07/2019	928.50
			05/15/2019	928.50
			11/04/2019	928.50
Odor (Field)	00001			
			05/15/2019	NONE
			05/13/2020	NONE
pH (Field)	00400	S.U.		
			05/15/2019	6.35
			05/13/2020	6.75
Temperature (Field)	00010	Deg. C		
			05/15/2019	15.08
			05/13/2020	11.79
Turbidity (Field)	00003			
			05/15/2019	NONE
			05/13/2020	NONE

Selected Indicators - Trends

06/11/2020

Location/Landfill: REFUSE HIDEAWAY License #: 01953

Sample Location: P-34D Well ID #: 153

Parameter	Parameter code	Units	Sample Date	Results
Color (Field)	00002			
			06/03/2019	NONE
			05/07/2020	NONE
Conductivity (Field)	00094	umhos/cm		
			06/03/2019	548
			05/07/2020	752.3
Groundwater Elevation (Field)	04189	Feet MSL		
			05/07/2019	936.39
			06/03/2019	936.65
			11/04/2019	937.72
			05/05/2020	935.95
			05/07/2020	935.95
Odor (Field)	00001			
			06/03/2019	NONE
			05/07/2020	NONE
pH (Field)	00400	S.U.		
			06/03/2019	7.17
			05/07/2020	6.86
Temperature (Field)	00010	Deg. C		
			06/03/2019	10.08
			05/07/2020	10.80
Turbidity (Field)	00003			
			06/03/2019	NONE
			05/07/2020	NONE

Selected Indicators - Trends

06/11/2020

Location/Landfill: REFUSE HIDEAWAY

License #: 01953

Sample Location: P-34S Well ID #: 154

Parameter	Parameter code	Units	Sample Date	Results
Color (Field)	00002			
			06/03/2019	NONE
			05/07/2020	NONE
Conductivity (Field)	00094	umhos/cm		
			06/03/2019	628.5
			05/07/2020	632.8
Groundwater Elevation (Field)	04189	Feet MSL		
			05/07/2019	939.29
			06/03/2019	939.49
			11/04/2019	940.34
			05/05/2020	938.98
			05/07/2020	938.98
Odor (Field)	00001			
			06/03/2019	NONE
			05/07/2020	NONE
pH (Field)	00400	S.U.		
			06/03/2019	7.20
			05/07/2020	7.33
Temperature (Field)	00010	Deg. C		
			06/03/2019	10.53
			05/07/2020	11.13
Turbidity (Field)	00003			
			06/03/2019	NONE
			05/07/2020	NONE

Selected Indicators - Trends

06/11/2020

Location/Landfill: REFUSE HIDEAWAY License #: 01953

Sample Location: P-35D Well ID #: 155

Parameter	Parameter code	Units	Sample Date	Results
Color (Field)	00002			
			05/31/2019	NONE
Conductivity (Field)	00094	umhos/cm		
			05/31/2019	598.59
Groundwater Elevation (Field)	04189	Feet MSL		
			05/07/2019	931.67
			05/31/2019	932.24
			11/04/2019	932.92
			05/05/2020	930.53
Odor (Field)	00001			
			05/31/2019	NONE
pH (Field)	00400	S.U.		
			05/31/2019	7.09
Temperature (Field)	00010	Deg. C		
			05/31/2019	10.22
Turbidity (Field)	00003			
			05/31/2019	NONE

Selected Indicators - Trends

06/11/2020

Location/Landfill: REFUSE HIDEAWAY

License #: 01953

Sample Location: P-35S Well ID #: 156

Parameter	Parameter code	Units	Sample Date	Results
Color (Field)	00002			
			05/31/2019	NONE
Conductivity (Field)	00094	umhos/cm		
			05/31/2019	557.36
Groundwater Elevation (Field)	04189	Feet MSL		
			05/07/2019	933.08
			05/31/2019	933.67
			11/04/2019	934.17
			05/05/2020	932.14
Odor (Field)	00001			
			05/31/2019	NONE
pH (Field)	00400	S.U.		
			05/31/2019	7.23
Temperature (Field)	00010	Deg. C		
			05/31/2019	12.53
Turbidity (Field)	00003			
			05/31/2019	NONE

Selected Indicators - Trends

06/11/2020

Location/Landfill: REFUSE HIDEAWAY **License #:** 01953

Sample Location: P-36D **Well ID #:** 157

Parameter	Parameter code	Units	Sample Date	Results
Groundwater Elevation (Field)	04189	Feet MSL	05/07/2019	924.34
			11/04/2019	924.34

Selected Indicators - Trends

06/11/2020

Location/Landfill: REFUSE HIDEAWAY **License #:** 01953

Sample Location: P-36S **Well ID #:** 158

Parameter	Parameter code	Units	Sample Date	Results
Groundwater Elevation (Field)	04189	Feet MSL	05/07/2019	922.87
			11/04/2019	922.85

Selected Indicators - Trends

06/11/2020

Location/Landfill: REFUSE HIDEAWAY **License #:** 01953

Sample Location: P-38S **Well ID #:** 159

Parameter	Parameter code	Units	Sample Date	Results
Groundwater Elevation (Field)	04189	Feet MSL	05/07/2019	917.57
			11/04/2019	918.37
			05/05/2020	917.12

Selected Indicators - Trends

06/11/2020

Location/Landfill: REFUSE HIDEAWAY **License #:** 01953

Sample Location: P-39S **Well ID #:** 160

Parameter	Parameter code	Units	Sample Date	Results
Groundwater Elevation (Field)	04189	Feet MSL		
			05/07/2019	917.75
			11/04/2019	919.17
			05/05/2020	916.81

Selected Indicators - Trends

06/11/2020

Location/Landfill: REFUSE HIDEAWAY

License #: 01953

Sample Location: P-40D Well ID #: 161

Parameter	Parameter code	Units	Sample Date	Results
Color (Field)	00002		12/02/2019	NONE
			05/07/2020	NONE
Conductivity (Field)	00094	umhos/cm	12/02/2019	589.7
			05/07/2020	607.0
Groundwater Elevation (Field)	04189	Feet MSL	05/07/2019	918.50
			05/15/2019	918.62
			11/04/2019	919.74
			12/02/2019	919.27
			05/05/2020	917.44
			05/07/2020	917.44
Odor (Field)	00001		12/02/2019	NONE
			05/07/2020	NONE
pH (Field)	00400	S.U.	12/02/2019	7.18
			05/07/2020	7.24
Temperature (Field)	00010	Deg. C	12/02/2019	9.23
			05/07/2020	9.81
Turbidity (Field)	00003		12/02/2019	NONE
			05/07/2020	NONE

Selected Indicators - Trends

06/11/2020

Location/Landfill: REFUSE HIDEAWAY License #: 01953

Sample Location: P-40I Well ID #: 162

Parameter	Parameter code	Units	Sample Date	Results
Color (Field)	00002			
			05/15/2019	NONE
			12/02/2019	NONE
			05/07/2020	NONE
Conductivity (Field)	00094	umhos/cm		
			05/15/2019	660.8
			12/02/2019	686.6
			05/07/2020	681.7
Groundwater Elevation (Field)	04189	Feet MSL		
			05/07/2019	919.17
			05/15/2019	919.29
			11/04/2019	920.34
			12/02/2019	919.87
			05/05/2020	918.07
			05/07/2020	918.07
Odor (Field)	00001			
			05/15/2019	NONE
			12/02/2019	NONE
			05/07/2020	NONE
pH (Field)	00400	S.U.		
			05/15/2019	6.04
			12/02/2019	7.09
			05/07/2020	6.79
Temperature (Field)	00010	Deg. C		
			05/15/2019	12.16
			12/02/2019	8.71
			05/07/2020	10.17
Turbidity (Field)	00003			
			05/15/2019	SLIGHT
			12/02/2019	NONE
			05/07/2020	NONE

Selected Indicators - Trends

06/11/2020

Location/Landfill: REFUSE HIDEAWAY License #: 01953

Sample Location: P-40S Well ID #: 163

Parameter	Parameter code	Units	Sample Date	Results
Groundwater Elevation (Field)	04189	Feet MSL	05/07/2019	916.75
			11/04/2019	917.38
			05/05/2020	915.55

Selected Indicators - Trends

06/11/2020

Location/Landfill: REFUSE HIDEAWAY **License #:** 01953

Sample Location: P-41S **Well ID #:** 164

Parameter	Parameter code	Units	Sample Date	Results
Groundwater Elevation (Field)	04189	Feet MSL	05/07/2019	919.89
			11/04/2019	919.95
			05/05/2020	917.94

Selected Indicators - Trends

06/11/2020

Location/Landfill: REFUSE HIDEAWAY

License #: 01953

Sample Location: P-41D Well ID #: 165

Parameter	Parameter code	Units	Sample Date	Results
Color (Field)	00002			
			05/23/2019	NONE
			05/07/2020	WHITE
Conductivity (Field)	00094	umhos/cm		
			05/23/2019	745
			05/07/2020	746.2
Groundwater Elevation (Field)	04189	Feet MSL		
			05/07/2019	914.34
			05/23/2019	914.43
			11/04/2019	915.74
			05/05/2020	914.39
			05/07/2020	914.39
Odor (Field)	00001			
			05/23/2019	SULFUR
			05/07/2020	NONE
pH (Field)	00400	S.U.		
			05/23/2019	7.73
			05/07/2020	7.22
Temperature (Field)	00010	Deg. C		
			05/23/2019	9.54
			05/07/2020	10.46
Turbidity (Field)	00003			
			05/23/2019	SLIGHT
			05/07/2020	SLIGHT

Selected Indicators - Trends

06/11/2020

Location/Landfill: REFUSE HIDEAWAY License #: 01953

Sample Location: P-42S Well ID #: 166

Parameter	Parameter code	Units	Sample Date	Results
Groundwater Elevation (Field)	04189	Feet MSL	05/07/2019	911.97
			11/04/2019	912.57
			05/05/2020	911.19

Selected Indicators - Trends

06/11/2020

Location/Landfill: REFUSE HIDEAWAY

License #: 01953

Sample Location: P-20SR

Well ID #: 167

Parameter	Parameter code	Units	Sample Date	Results
Color (Field)	00002			
			05/13/2019	NONE
			11/08/2019	NONE
			05/13/2020	NONE
Conductivity (Field)	00094	umhos/cm		
			05/13/2019	596.7
			11/08/2019	630.0
			05/13/2020	612.0
Groundwater Elevation (Field)	04189	Feet MSL		
			05/07/2019	930.89
			05/13/2019	930.89
			11/04/2019	931.67
			11/08/2019	931.57
			05/05/2020	929.95
			05/13/2020	929.95
Odor (Field)	00001			
			05/13/2019	NONE
			11/08/2019	NONE
			05/13/2020	NONE
pH (Field)	00400	S.U.		
			05/13/2019	6.55
			11/08/2019	7.22
			05/13/2020	7.36
Temperature (Field)	00010	Deg. C		
			05/13/2019	15.45
			11/08/2019	9.37
			05/13/2020	12.58
Turbidity (Field)	00003			
			05/13/2019	NONE
			11/08/2019	NONE
			05/13/2020	NONE

Selected Indicators - Trends

06/11/2020

Location/Landfill: REFUSE HIDEAWAY License #: 01953

Sample Location: P-29S Well ID #: 168

Parameter	Parameter code	Units	Sample Date	Results
Color (Field)	00002		05/11/2020	WHITE
Conductivity (Field)	00094	umhos/cm	05/11/2020	651.1
Groundwater Elevation (Field)	04189	Feet MSL	05/31/2019	936.25
			11/04/2019	936.79
			05/05/2020	934.69
			05/11/2020	934.69
Odor (Field)	00001		05/11/2020	NONE
pH (Field)	00400	S.U.	05/11/2020	7.27
Temperature (Field)	00010	Deg. C	05/11/2020	11.16
Turbidity (Field)	00003		05/11/2020	SLIGHT

Selected Indicators - Trends

06/11/2020

Location/Landfill: REFUSE HIDEAWAY License #: 01953

Sample Location: P-30D Well ID #: 169

Parameter	Parameter code	Units	Sample Date	Results
Color (Field)	00002			
			05/16/2019	NONE
			11/13/2019	NONE
			05/07/2020	NONE
Conductivity (Field)	00094	umhos/cm		
			05/16/2019	505.1
			11/13/2019	523.4
			05/07/2020	506.1
Groundwater Elevation (Field)	04189	Feet MSL		
			05/07/2019	918.08
			05/16/2019	918.28
			11/04/2019	919.47
			11/13/2019	919.23
			05/05/2020	917.13
			05/07/2020	917.13
Odor (Field)	00001			
			05/16/2019	NONE
			11/13/2019	NONE
			05/07/2020	NONE
pH (Field)	00400	S.U.		
			05/16/2019	6.48
			11/13/2019	7.13
			05/07/2020	7.36
Temperature (Field)	00010	Deg. C		
			05/16/2019	15.47
			11/13/2019	9.04
			05/07/2020	10.27
Turbidity (Field)	00003			
			05/16/2019	NONE
			11/13/2019	NONE
			05/07/2020	NONE

Selected Indicators - Trends

06/11/2020

Location/Landfill: REFUSE HIDEAWAY

License #: 01953

Sample Location: P-30I Well ID #: 170

Parameter	Parameter code	Units	Sample Date	Results
Color (Field)	00002			
			05/16/2019	NONE
			11/13/2019	NONE
			05/07/2020	NONE
Conductivity (Field)	00094	umhos/cm		
			05/16/2019	645.6
			11/13/2019	693.1
			05/07/2020	704.3
Groundwater Elevation (Field)	04189	Feet MSL		
			05/07/2019	918.01
			05/16/2019	918.23
			11/04/2019	919.18
			11/13/2019	919.20
			05/05/2020	917.03
			05/07/2020	917.03
Odor (Field)	00001			
			05/16/2019	NONE
			11/13/2019	NONE
			05/07/2020	NONE
pH (Field)	00400	S.U.		
			05/16/2019	6.53
			11/13/2019	7.22
			05/07/2020	6.87
Temperature (Field)	00010	Deg. C		
			05/16/2019	13.22
			11/13/2019	8.95
			05/07/2020	10.19
Turbidity (Field)	00003			
			05/16/2019	SLIGHT
			11/13/2019	NONE
			05/07/2020	NONE

Selected Indicators - Trends

06/11/2020

Location/Landfill: REFUSE HIDEAWAY **License #:** 01953

Sample Location: P-01D **Well ID #:** 171

Parameter	Parameter code	Units	Sample Date	Results
Groundwater Elevation (Field)	04189	Feet MSL	11/04/2019	926.67

Selected Indicators - Trends

06/11/2020

Location/Landfill: REFUSE HIDEAWAY **License #:** 01953

Sample Location: P-1S **Well ID #:** 172

Parameter	Parameter code	Units	Sample Date	Results
Groundwater Elevation (Field)	04189	Feet MSL	05/07/2019	922.38
			11/04/2019	922.51
			05/05/2020	920.62

Selected Indicators - Trends

06/11/2020

Location/Landfill: REFUSE HIDEAWAY **License #:** 01953

Sample Location: P-4S **Well ID #:** 173

Parameter	Parameter code	Units	Sample Date	Results
Groundwater Elevation (Field)	04189	Feet MSL		
			05/07/2019	928.08
			11/04/2019	928.54
			05/05/2020	926.55

Selected Indicators - Trends

06/11/2020

Location/Landfill: REFUSE HIDEAWAY

License #: 01953

Sample Location: P-22E Well ID #: 174

Parameter	Parameter code	Units	Sample Date	Results
Color (Field)	00002			
			05/23/2019	NONE
			12/05/2019	BROWN
			05/11/2020	NONE
Conductivity (Field)	00094	umhos/cm		
			05/23/2019	438
			12/05/2019	583.9
			05/11/2020	585.0
Groundwater Elevation (Field)	04189	Feet MSL		
			05/07/2019	922.77
			05/23/2019	922.83
			11/04/2019	924.04
			12/05/2019	927.73
			05/05/2020	922.01
			05/11/2020	922.01
Odor (Field)	00001			
			05/23/2019	NONE
			12/05/2019	NONE
			05/11/2020	NONE
pH (Field)	00400	S.U.		
			05/23/2019	7.36
			12/05/2019	7.02
			05/11/2020	7.29
Temperature (Field)	00010	Deg. C		
			05/23/2019	11.59
			12/05/2019	9.42
			05/11/2020	10.54
Turbidity (Field)	00003			
			05/23/2019	SLIGHT
			12/05/2019	SLIGHT
			05/11/2020	NONE

Selected Indicators - Trends

06/11/2020

Location/Landfill: REFUSE HIDEAWAY

License #: 01953

Sample Location: P-43S

Well ID #: 175

Parameter	Parameter code	Units	Sample Date	Results
Color (Field)	00002			
			05/22/2019	NONE
			12/05/2019	NONE
			05/22/2020	NONE
Conductivity (Field)	00094	umhos/cm		
			05/22/2019	514
			12/05/2019	670.3
			05/22/2020	685.4
Groundwater Elevation (Field)	04189	Feet MSL		
			05/07/2019	926.97
			05/22/2019	926.4
			11/04/2019	927.82
			12/05/2019	927.79
			05/05/2020	925.76
			05/22/2020	925.76
Odor (Field)	00001			
			05/22/2019	NONE
			12/05/2019	NONE
			05/22/2020	NONE
pH (Field)	00400	S.U.		
			05/22/2019	7.17
			12/05/2019	7.16
			05/22/2020	7.19
Temperature (Field)	00010	Deg. C		
			05/22/2019	13.88
			12/05/2019	8.86
			05/22/2020	11.80
Turbidity (Field)	00003			
			05/22/2019	SLIGHT
			12/05/2019	NONE
			05/22/2020	NONE

Selected Indicators - Trends

06/11/2020

Location/Landfill: REFUSE HIDEAWAY

License #: 01953

Sample Location: P-43I Well ID #: 176

Parameter	Parameter code	Units	Sample Date	Results
Color (Field)	00002			
			05/22/2019	NONE
			12/04/2019	LT BROWN
			05/11/2020	NONE
Conductivity (Field)	00094	umhos/cm		
			05/22/2019	494
			12/04/2019	657.7
			05/11/2020	650.8
Groundwater Elevation (Field)	04189	Feet MSL		
			05/07/2019	926.32
			05/22/2019	925.76
			11/04/2019	927.93
			12/04/2019	927.72
			05/05/2020	925.65
			05/11/2020	925.65
Odor (Field)	00001			
			05/22/2019	NONE
			12/04/2019	NONE
			05/11/2020	NONE
pH (Field)	00400	S.U.		
			05/22/2019	7.51
			12/04/2019	7.26
			05/11/2020	6.77
Temperature (Field)	00010	Deg. C		
			05/22/2019	11.27
			12/04/2019	9.42
			05/11/2020	11.69
Turbidity (Field)	00003			
			05/22/2019	SLIGHT
			12/04/2019	SLIGHT
			05/11/2020	NONE

Selected Indicators - Trends

06/11/2020

Location/Landfill: REFUSE HIDEAWAY License #: 01953

Sample Location: P-43D Well ID #: 177

Parameter	Parameter code	Units	Sample Date	Results
Color (Field)	00002		12/04/2019	BROWN
			05/11/2020	RED/BROWN
Conductivity (Field)	00094	umhos/cm	12/04/2019	652.0
			05/11/2020	670.7
Groundwater Elevation (Field)	04189	Feet MSL	05/07/2019	924.71
			05/22/2019	926.17
			11/04/2019	928.01
			12/04/2019	927.90
			05/05/2020	925.78
			05/11/2020	925.78
Odor (Field)	00001		12/04/2019	NONE
			05/11/2020	NONE
pH (Field)	00400	S.U.	12/04/2019	7.31
			05/11/2020	7.28
Temperature (Field)	00010	Deg. C	12/04/2019	9.23
			05/11/2020	9.91
Turbidity (Field)	00003		12/04/2019	VERY
			05/11/2020	VERY

Selected Indicators - Trends

06/11/2020

Location/Landfill: REFUSE HIDEAWAY License #: 01953

Sample Location: 7911 DEER RUN Well ID #: 300

Parameter	Parameter code	Units	Sample Date	Results
Color (Field)	00002			
			05/17/2019	NONE
			11/05/2019	NONE
			05/06/2020	NONE
Conductivity (Field)	00094	umhos/cm		
			05/17/2019	891.7
			11/05/2019	595.6
			05/06/2020	876.8
Odor (Field)	00001			
			05/17/2019	NONE
			11/05/2019	NONE
			05/06/2020	NONE
pH (Field)	00400	S.U.		
			05/17/2019	7.08
			11/05/2019	6.86
			05/06/2020	5.60
Temperature (Field)	00010	Deg. C		
			05/17/2019	10.60
			11/05/2019	10.50
			05/06/2020	14.36
Turbidity (Field)	00003			
			05/17/2019	NONE
			11/05/2019	NONE
			05/06/2020	NONE

Selected Indicators - Trends

06/11/2020

Location/Landfill: REFUSE HIDEAWAY License #: 01953

Sample Location: 7877 DEER RUN Well ID #: 301

Parameter	Parameter code	Units	Sample Date	Results
Color (Field)	00002		05/17/2019	NONE
			05/06/2020	NONE
Conductivity (Field)	00094	umhos/cm	05/17/2019	670.8
			05/06/2020	645.5
Odor (Field)	00001		05/17/2019	NONE
			05/06/2020	NONE
pH (Field)	00400	S.U.	05/17/2019	7.11
			05/06/2020	5.83
Temperature (Field)	00010	Deg. C	05/17/2019	7.11
			05/06/2020	14.42
Turbidity (Field)	00003		05/17/2019	NONE
			05/06/2020	NONE

Selected Indicators - Trends

06/11/2020

Location/Landfill: REFUSE HIDEAWAY License #: 01953

Sample Location: 7872 DEER RUN Well ID #: 302

Parameter	Parameter code	Units	Sample Date	Results
Color (Field)	00002		05/17/2019	NONE
			05/06/2020	NONE
Conductivity (Field)	00094	umhos/cm	05/17/2019	677.9
			05/06/2020	716.3
Odor (Field)	00001		05/17/2019	NONE
			05/06/2020	NONE
pH (Field)	00400	S.U.	05/17/2019	7.08
			05/06/2020	6.21
Temperature (Field)	00010	Deg. C	05/17/2019	11.10
			05/06/2020	14.65
Turbidity (Field)	00003		05/17/2019	NONE
			05/06/2020	NONE

Selected Indicators - Trends

06/11/2020

Location/Landfill: REFUSE HIDEAWAY License #: 01953

Sample Location: 4306 FAWN CT Well ID #: 303

Parameter	Parameter code	Units	Sample Date	Results
Color (Field)	00002		05/17/2019	NONE
			05/06/2020	NONE
Conductivity (Field)	00094	umhos/cm	05/17/2019	1336.5
			05/06/2020	1125.3
Odor (Field)	00001		05/17/2019	NONE
			05/06/2020	NONE
pH (Field)	00400	S.U.	05/17/2019	6.27
			05/06/2020	5.62
Temperature (Field)	00010	Deg. C	05/17/2019	12.49
			05/06/2020	14.40
Turbidity (Field)	00003		05/17/2019	NONE
			05/06/2020	NONE

Selected Indicators - Trends

06/11/2020

Location/Landfill: REFUSE HIDEAWAY License #: 01953

Sample Location: 4318 FAWN CT Well ID #: 304

Parameter	Parameter code	Units	Sample Date	Results
Color (Field)	00002		05/17/2019	NONE
			05/06/2020	NONE
Conductivity (Field)	00094	umhos/cm	05/17/2019	1331.5
			05/06/2020	1202.1
Odor (Field)	00001		05/17/2019	NONE
			05/06/2020	NONE
pH (Field)	00400	S.U.	05/17/2019	6.78
			05/06/2020	5.85
Temperature (Field)	00010	Deg. C	05/17/2019	11.20
			05/06/2020	15.19
Turbidity (Field)	00003		05/17/2019	NONE
			05/06/2020	NONE

Selected Indicators - Trends

06/11/2020

Location/Landfill: REFUSE HIDEAWAY

License #: 01953

Sample Location: 4610 ROCKY DELL

Well ID #: 305

Parameter	Parameter code	Units	Sample Date	Results
Color (Field)	00002		05/17/2019	NONE
			05/06/2020	NONE
Conductivity (Field)	00094	umhos/cm	05/17/2019	733.3
			05/06/2020	724.6
Odor (Field)	00001		05/17/2019	NONE
			05/06/2020	NONE
pH (Field)	00400	S.U.	05/17/2019	7.05
			05/06/2020	6.02
Temperature (Field)	00010	Deg. C	05/17/2019	11.39
			05/06/2020	13.90
Turbidity (Field)	00003		05/17/2019	NONE
			05/06/2020	NONE

Selected Indicators - Trends

06/11/2020

Location/Landfill: REFUSE HIDEAWAY License #: 01953

Sample Location: 7873 DEER RUN Well ID #: 306

Parameter	Parameter code	Units	Sample Date	Results
Color (Field)	00002		11/05/2019	NONE
Conductivity (Field)	00094	umhos/cm	11/05/2019	494.9
Odor (Field)	00001		11/05/2019	NONE
pH (Field)	00400	S.U.	11/05/2019	6.36
Temperature (Field)	00010	Deg. C	11/05/2019	12.58
Turbidity (Field)	00003		11/05/2019	NONE

Selected Indicators - Trends

06/11/2020

Location/Landfill: REFUSE HIDEAWAY License #: 01953

Sample Location: 4314 FAWN CT Well ID #: 308

Parameter	Parameter code	Units	Sample Date	Results
Color (Field)	00002		11/05/2019	NONE
Conductivity (Field)	00094	umhos/cm	11/05/2019	1070.0
Odor (Field)	00001		11/05/2019	NONE
pH (Field)	00400	S.U.	11/05/2019	6.36
Temperature (Field)	00010	Deg. C	11/05/2019	10.64
Turbidity (Field)	00003		11/05/2019	NONE

Selected Indicators - Trends

06/11/2020

Location/Landfill: REFUSE HIDEAWAY License #: 01953

Sample Location: 7902 USH 14 Well ID #: 309

Parameter	Parameter code	Units	Sample Date	Results
Color (Field)	00002		11/05/2019	NONE
Conductivity (Field)	00094	umhos/cm	11/05/2019	710.6
Odor (Field)	00001		11/05/2019	NONE
pH (Field)	00400	S.U.	11/05/2019	7.05
Temperature (Field)	00010	Deg. C	11/05/2019	11.05
Turbidity (Field)	00003		11/05/2019	NONE

Selected Indicators - Trends

06/11/2020

Location/Landfill: REFUSE HIDEAWAY License #: 01953

Sample Location: 4310 FAWN CT Well ID #: 310

Parameter	Parameter code	Units	Sample Date	Results
Color (Field)	00002		11/05/2019	NONE
Conductivity (Field)	00094	umhos/cm	11/05/2019	683.5
Odor (Field)	00001		11/05/2019	NONE
pH (Field)	00400	S.U.	11/05/2019	5.76
Temperature (Field)	00010	Deg. C	11/05/2019	12.03
Turbidity (Field)	00003		11/05/2019	NONE

Selected Indicators - Trends

06/11/2020

Location/Landfill: REFUSE HIDEAWAY License #: 01953

Sample Location: 7750 USH 14 Well ID #: 311

Parameter	Parameter code	Units	Sample Date	Results
Color (Field)	00002			
			05/23/2019	NONE
			10/01/2019	NONE
			11/05/2019	NONE
			05/06/2020	NONE
Conductivity (Field)	00094	umhos/cm		
			05/23/2019	697
			10/01/2019	588.7
			11/05/2019	510.1
			05/06/2020	709.1
Odor (Field)	00001			
			05/23/2019	NONE
			10/01/2019	NONE
			11/05/2019	NONE
			05/06/2020	NONE
pH (Field)	00400	S.U.		
			05/23/2019	7.52
			10/01/2019	7.19
			11/05/2019	7.00
			05/06/2020	6.05
Temperature (Field)	00010	Deg. C		
			05/23/2019	13.42
			10/01/2019	16.75
			11/05/2019	11.47
			05/06/2020	13.23
Turbidity (Field)	00003			
			05/23/2019	NONE
			10/01/2019	NONE
			11/05/2019	NONE
			05/06/2020	NONE

Selected Indicators - Trends

06/11/2020

Location/Landfill: REFUSE HIDEAWAY License #: 01953

Sample Location: 7734 USH 14 Well ID #: 312

Parameter	Parameter code	Units	Sample Date	Results
Color (Field)	00002			
			05/17/2019	NONE
			10/01/2019	NONE
			11/05/2019	NONE
			05/06/2020	NONE
Conductivity (Field)	00094	umhos/cm		
			05/17/2019	901.5
			10/01/2019	783.9
			11/05/2019	657.3
			05/06/2020	927.3
Odor (Field)	00001			
			05/17/2019	NONE
			10/01/2019	NONE
			11/05/2019	NONE
			05/06/2020	NONE
pH (Field)	00400	S.U.		
			05/17/2019	6.99
			10/01/2019	6.65
			11/05/2019	7.19
			05/06/2020	5.47
Temperature (Field)	00010	Deg. C		
			05/17/2019	11.57
			10/01/2019	18.13
			11/05/2019	10.82
			05/06/2020	13.58
Turbidity (Field)	00003			
			05/17/2019	NONE
			10/01/2019	NONE
			11/05/2019	NONE
			05/06/2020	NONE

Selected Indicators - Trends

06/11/2020

Location/Landfill: REFUSE HIDEAWAY License #: 01953

Sample Location: 7785 LOW RD Well ID #: 315

Parameter	Parameter code	Units	Sample Date	Results
Color (Field)	00002		11/05/2019	NONE
Conductivity (Field)	00094	umhos/cm	11/05/2019	539.7
Odor (Field)	00001		11/05/2019	NONE
pH (Field)	00400	S.U.	11/05/2019	7.29
Temperature (Field)	00010	Deg. C	11/05/2019	8.71
Turbidity (Field)	00003		11/05/2019	NONE

Selected Indicators - Trends

06/11/2020

Location/Landfill: REFUSE HIDEAWAY License #: 01953

Sample Location: 4314 FAWN CT POST Well ID #: 500

Parameter	Parameter code	Units	Sample Date	Results
Color (Field)	00002		11/05/2019	NONE
Conductivity (Field)	00094	umhos/cm	11/05/2019	266.4
Odor (Field)	00001		11/05/2019	NONE
pH (Field)	00400	S.U.	11/05/2019	7.07
Temperature (Field)	00010	Deg. C	11/05/2019	16.94
Turbidity (Field)	00003		11/05/2019	NONE

Selected Indicators - Trends

06/11/2020

Location/Landfill: REFUSE HIDEAWAY License #: 01953

Sample Location: 7750 USH 14 POST Well ID #: 501

Parameter	Parameter code	Units	Sample Date	Results
Color (Field)	00002		11/05/2019	NONE
Conductivity (Field)	00094	umhos/cm	11/05/2019	587.5
Odor (Field)	00001		11/05/2019	NONE
pH (Field)	00400	S.U.	11/05/2019	7.83
Temperature (Field)	00010	Deg. C	11/05/2019	15.02
Turbidity (Field)	00003		11/05/2019	NONE

Selected Indicators - Trends

06/11/2020

Location/Landfill: REFUSE HIDEAWAY License #: 01953

Sample Location: 7734 USH 14 POST Well ID #: 502

Parameter	Parameter code	Units	Sample Date	Results
Color (Field)	00002		11/05/2019	NONE
Conductivity (Field)	00094	umhos/cm	11/05/2019	733.3
Odor (Field)	00001		11/05/2019	NONE
pH (Field)	00400	S.U.	11/05/2019	7.07
Temperature (Field)	00010	Deg. C	11/05/2019	13.36
Turbidity (Field)	00003		11/05/2019	NONE

QC SUMMARY REPORT

TRC ENVIRONMENTAL

Project Name: REFUSE HIDEAWAY LANDFILL

SDG #: 0

Folder #: 153506

Project #: 335719

Lab Control Spike Duplicate Water

Analytical Run #:	171532	Analysis Date:	05/28/2020	Prep Batch #:	Matrix:	LIQUID
CTLab #:	424668	Analysis Time:	13:20	Prep Date/Time:	Method:	SW8260C
Parent Sample #:	424384	Analyst:	RLD	Prep Analyst:		

Analyte	QC sample result	Units	Parent sample result	Qualifier(s)	Spike Amount Added	% Recovery	Control Limits	RPD	RPD Limit
1,1,1,2-Tetrachloroethane	9.68	ug/L	9.98		10.0	97	86 --- 112	3	20
1,1,1-Trichloroethane	10.2	ug/L	10.4		10.0	102	88 --- 120	2	20
1,1,2,2-Tetrachloroethane	10.0	ug/L	10.4		10.0	100	83 --- 116	4	20
1,1,2-Trichloroethane	10.0	ug/L	10.2		10.0	100	86 --- 115	2	20
1,1-Dichloroethane	10.3	ug/L	10.3		10.0	103	86 --- 117	0	20
1,1-Dichloroethene	10.4	ug/L	10.4		10.0	104	86 --- 119	0	20
1,1-Dichloropropene	10.1	ug/L	10.5		10.0	101	87 --- 117	4	20
1,2 Dichloroethane-d4	98.0	% Recovery			100	98.0	90 --- 111		
1,2,3-Trichlorobenzene	9.07	ug/L	9.40		10.0	91	81 --- 114	4	20
1,2,3-Trichloropropane	9.74	ug/L	9.73		10.0	97	77 --- 120	0	20
1,2,4-Trichlorobenzene	8.85	ug/L	9.03		10.0	88	80 --- 116	2	20
1,2,4-Trimethylbenzene	10.0	ug/L	10.2		10.0	100	91 --- 118	2	20
1,2-Dibromo-3-chloropropane	9.22	ug/L	10.5		10.0	92	68 --- 122	13	20
1,2-Dibromoethane	9.58	ug/L	9.68		10.0	96	87 --- 113	1	20
1,2-Dichlorobenzene	9.57	ug/L	9.52		10.0	96	88 --- 113	1	20
1,2-Dichloroethane	9.47	ug/L	9.22		10.0	95	84 --- 120	3	20
1,2-Dichloropropane	10.4	ug/L	10.5		10.0	104	85 --- 116	1	20
1,3,5-Trimethylbenzene	10.1	ug/L	10.3		10.0	101	90 --- 119	2	20
1,3-Dichlorobenzene	9.60	ug/L	9.58		10.0	96	89 --- 113	0	20
1,3-Dichloropropane	10.2	ug/L	9.80		10.0	102	87 --- 115	4	20
1,4-Dichlorobenzene	9.74	ug/L	9.48		10.0	97	87 --- 113	3	20
2,2-Dichloropropane	10.0	ug/L	10.8		10.0	100	75 --- 127	8	20
2-Butanone	107	ug/L	108		100	107	68 --- 133	1	20
2-Chlorotoluene	9.87	ug/L	9.91		10.0	99	88 --- 117	0	20
2-Hexanone	108	ug/L	111		100	108	71 --- 134	3	20
4-Chlorotoluene	10.1	ug/L	10.0		10.0	101	88 --- 119	1	20
4-Methyl-2-pentanone	111	ug/L	110		100	111	78 --- 127	1	20
Acetone	96.7	ug/L	99.9		100	97	66 --- 137	3	20
Benzene	9.83	ug/L	9.79		10.0	98	90 --- 119	0	20
Bromobenzene	9.52	ug/L	9.76		10.0	95	86 --- 113	2	20
Bromochloromethane	10.5	ug/L	10.0		10.0	105	81 --- 120	5	20
Bromodichloromethane	9.98	ug/L	9.65		10.0	100	87 --- 116	3	20
Bromofluorobenzene	99.0	% Recovery			100	99.0	88 --- 108		
Bromoform	9.24	ug/L	9.62		10.0	92	72 --- 124	4	20
Bromomethane	10.9	ug/L	9.03		10.0	109	40 --- 169	19	20

Lab Control Spike Duplicate Water

Analytical Run #:	171532	Analysis Date:	05/28/2020	Prep Batch #:	Matrix:	LIQUID
CTLab #:	424668	Analysis Time:	13:20	Prep Date/Time:	Method:	SW8260C
Parent Sample #:	424384	Analyst:	RLD	Prep Analyst:		

Analyte	QC sample result	Units	Parent sample result	Qualifier(s)	Spike Amount Added	% Recovery	Control Limits	RPD	RPD Limit
Carbon disulfide	21.5	ug/L	22.2		20.0	108	89 --- 124	3	20
Carbon tetrachloride	10.2	ug/L	10.4		10.0	102	82 --- 127	2	20
Chlorobenzene	9.59	ug/L	9.74		10.0	96	89 --- 114	2	20
Chloroethane	8.99	ug/L	9.02		10.0	90	78 --- 128	0	20
Chloroform	9.94	ug/L	9.73		10.0	99	88 --- 115	2	20
Chloromethane	10.0	ug/L	10.1		10.0	100	63 --- 135	1	20
cis-1,2-Dichloroethene	10.1	ug/L	9.96		10.0	101	87 --- 115	1	20
cis-1,3-Dichloropropene	9.77	ug/L	9.62		10.0	98	86 --- 115	2	20
d8-Toluene	102	% Recovery			100	102	95 --- 105		
Dibromochloromethane	9.57	ug/L	9.89		10.0	96	82 --- 117	3	20
Dibromofluoromethane	100	% Recovery			100	100	92 --- 107		
Dibromomethane	10.0	ug/L	9.62		10.0	100	84 --- 115	4	20
Dichlorodifluoromethane	10.9	ug/L	11.0		10.0	109	76 --- 129	1	20
Diisopropyl ether	10.3	ug/L	10.1		10.0	103	82 --- 123	2	20
Ethylbenzene	10.3	ug/L	10.1		10.0	103	92 --- 119	2	20
Hexachlorobutadiene	9.75	ug/L	9.94		10.0	98	84 --- 120	2	20
Isopropylbenzene	9.98	ug/L	10.3		10.0	100	91 --- 121	3	20
m & p-Xylene	19.6	ug/L	20.1		20.0	98	91 --- 117	3	20
Methyl tert-butyl ether	9.68	ug/L	9.58		10.0	97	85 --- 115	1	20
Methylene chloride	9.84	ug/L	9.84		10.0	98	71 --- 128	0	20
n-Butylbenzene	9.93	ug/L	10.0		10.0	99	88 --- 122	1	20
n-Propylbenzene	10.3	ug/L	10.6		10.0	103	90 --- 123	3	20
Naphthalene	10.3	ug/L	9.80		10.0	103	64 --- 129	5	20
o-Xylene	9.75	ug/L	9.73		10.0	98	89 --- 115	0	20
p-Isopropyltoluene	10.3	ug/L	10.5		10.0	103	91 --- 119	2	20
sec-Butylbenzene	10.5	ug/L	10.5		10.0	105	92 --- 122	0	20
Styrene	10.2	ug/L	10.2		10.0	102	90 --- 116	0	20
tert-Butylbenzene	10.0	ug/L	10.3		10.0	100	90 --- 118	3	20
Tetrachloroethene	10.2	ug/L	10.2		10.0	102	86 --- 120	0	20
Tetrahydrofuran	107	ug/L	106		100	107	72 --- 135	1	20
Toluene	9.89	ug/L	9.76		10.0	99	89 --- 117	1	20
trans-1,2-Dichloroethene	9.84	ug/L	10.5		10.0	98	86 --- 116	6	20
trans-1,3-Dichloropropene	9.51	ug/L	9.49		10.0	95	84 --- 115	0	20
Trichloroethene	10.2	ug/L	9.77		10.0	102	86 --- 117	4	20
Trichlorofluoromethane	9.83	ug/L	10.1		10.0	98	83 --- 133	3	20
Vinyl acetate	116	ug/L	115		100	116	60 --- 147	1	20
Vinyl chloride	9.31	ug/L	9.57		10.0	93	84 --- 124	3	20

Lab Control Spike Water

Analytical Run #:	171532	Analysis Date:	05/28/2020	Prep Batch #:	Matrix:	LIQUID
CTLab #:	424384	Analysis Time:	07:38	Prep Date/Time:	Method:	SW8260C
Parent Sample #:		Analyst:	RLD	Prep Analyst:		

Analyte	QC sample result	Units	Parent sample result	Qualifier(s)	Spike Amount Added	% Recovery	Control Limits	RPD	RPD Limit
1,1,1,2-Tetrachloroethane	9.98	ug/L			10.0	100	86 --- 112		20
1,1,1-Trichloroethane	10.4	ug/L			10.0	104	88 --- 120		20
1,1,2,2-Tetrachloroethane	10.4	ug/L			10.0	104	83 --- 116		20
1,1,2-Trichloroethane	10.2	ug/L			10.0	102	86 --- 115		20
1,1-Dichloroethane	10.3	ug/L			10.0	103	86 --- 117		20
1,1-Dichloroethene	10.4	ug/L			10.0	104	86 --- 119		20
1,1-Dichloropropene	10.5	ug/L			10.0	105	87 --- 117		20
1,2 Dichloroethane-d4	99.0	% Recovery			100	99.0	90 --- 111		
1,2,3-Trichlorobenzene	9.40	ug/L			10.0	94	81 --- 114		20
1,2,3-Trichloropropane	9.73	ug/L			10.0	97	77 --- 120		20
1,2,4-Trichlorobenzene	9.03	ug/L			10.0	90	80 --- 116		20
1,2,4-Trimethylbenzene	10.2	ug/L			10.0	102	91 --- 118		20
1,2-Dibromo-3-chloropropane	10.5	ug/L			10.0	105	68 --- 122		20
1,2-Dibromoethane	9.68	ug/L			10.0	97	87 --- 113		20
1,2-Dichlorobenzene	9.52	ug/L			10.0	95	88 --- 113		20
1,2-Dichloroethane	9.22	ug/L			10.0	92	84 --- 120		20
1,2-Dichloropropane	10.5	ug/L			10.0	105	85 --- 116		20
1,3,5-Trimethylbenzene	10.3	ug/L			10.0	103	90 --- 119		20
1,3-Dichlorobenzene	9.58	ug/L			10.0	96	89 --- 113		20
1,3-Dichloropropane	9.80	ug/L			10.0	98	87 --- 115		20
1,4-Dichlorobenzene	9.48	ug/L			10.0	95	87 --- 113		20
2,2-Dichloropropane	10.8	ug/L			10.0	108	75 --- 127		20
2-Butanone	108	ug/L			100	108	68 --- 133		20
2-Chlorotoluene	9.91	ug/L			10.0	99	88 --- 117		20
2-Hexanone	111	ug/L			100	111	71 --- 134		20
4-Chlorotoluene	10.0	ug/L			10.0	100	88 --- 119		20
4-Methyl-2-pentanone	110	ug/L			100	110	78 --- 127		20
Acetone	99.9	ug/L			100	100	66 --- 137		20
Benzene	9.79	ug/L			10.0	98	90 --- 119		20
Bromobenzene	9.76	ug/L			10.0	98	86 --- 113		20
Bromochloromethane	10.0	ug/L			10.0	100	81 --- 120		20
Bromodichloromethane	9.65	ug/L			10.0	96	87 --- 116		20
Bromofluorobenzene	100	% Recovery			100	100	88 --- 108		
Bromoform	9.62	ug/L			10.0	96	72 --- 124		20
Bromomethane	9.03	ug/L			10.0	90	40 --- 169		20
Carbon disulfide	22.2	ug/L			20.0	111	89 --- 124		20
Carbon tetrachloride	10.4	ug/L			10.0	104	82 --- 127		20
Chlorobenzene	9.74	ug/L			10.0	97	89 --- 114		20
Chloroethane	9.02	ug/L			10.0	90	78 --- 128		20
Chloroform	9.73	ug/L			10.0	97	88 --- 115		20
Chloromethane	10.1	ug/L			10.0	101	63 --- 135		20
cis-1,2-Dichloroethene	9.96	ug/L			10.0	100	87 --- 115		20

Lab Control Spike Water

Analytical Run #:	171532	Analysis Date:	05/28/2020	Prep Batch #:	Matrix:	LIQUID
CTLab #:	424384	Analysis Time:	07:38	Prep Date/Time:	Method:	SW8260C
Parent Sample #:		Analyst:	RLD	Prep Analyst:		

Analyte	QC sample result	Units	Parent sample result	Qualifier(s)	Spike Amount Added	% Recovery	Control Limits	RPD	RPD Limit
cis-1,3-Dichloropropene	9.62	ug/L			10.0	96	86 --- 115		20
d8-Toluene	101	% Recovery			100	101	95 --- 105		
Dibromochloromethane	9.89	ug/L			10.0	99	82 --- 117		20
Dibromofluoromethane	100	% Recovery			100	100	92 --- 107		
Dibromomethane	9.62	ug/L			10.0	96	84 --- 115		20
Dichlorodifluoromethane	11.0	ug/L			10.0	110	76 --- 129		20
Diisopropyl ether	10.1	ug/L			10.0	101	82 --- 123		20
Ethylbenzene	10.1	ug/L			10.0	101	92 --- 119		20
Hexachlorobutadiene	9.94	ug/L			10.0	99	84 --- 120		20
Isopropylbenzene	10.3	ug/L			10.0	103	91 --- 121		20
m & p-Xylene	20.1	ug/L			20.0	100	91 --- 117		20
Methyl tert-butyl ether	9.58	ug/L			10.0	96	85 --- 115		20
Methylene chloride	9.84	ug/L			10.0	98	71 --- 128		20
n-Butylbenzene	10.0	ug/L			10.0	100	88 --- 122		20
n-Propylbenzene	10.6	ug/L			10.0	106	90 --- 123		20
Naphthalene	9.80	ug/L			10.0	98	64 --- 129		20
o-Xylene	9.73	ug/L			10.0	97	89 --- 115		20
p-Isopropyltoluene	10.5	ug/L			10.0	105	91 --- 119		20
sec-Butylbenzene	10.5	ug/L			10.0	105	92 --- 122		20
Styrene	10.2	ug/L			10.0	102	90 --- 116		20
tert-Butylbenzene	10.3	ug/L			10.0	103	90 --- 118		20
Tetrachloroethene	10.2	ug/L			10.0	102	86 --- 120		20
Tetrahydrofuran	106	ug/L			100	106	72 --- 135		20
Toluene	9.76	ug/L			10.0	98	89 --- 117		20
trans-1,2-Dichloroethene	10.5	ug/L			10.0	105	86 --- 116		20
trans-1,3-Dichloropropene	9.49	ug/L			10.0	95	84 --- 115		20
Trichloroethene	9.77	ug/L			10.0	98	86 --- 117		20
Trichlorofluoromethane	10.1	ug/L			10.0	101	83 --- 133		20
Vinyl acetate	115	ug/L			100	115	60 --- 147		20
Vinyl chloride	9.57	ug/L			10.0	96	84 --- 124		20

Method Blank Water

Analytical Run #:	171532	Analysis Date:	05/28/2020	Prep Batch #:	Matrix:	LIQUID
CTLab #:	424525	Analysis Time:	09:03	Prep Date/Time:	Method:	SW8260C
Parent Sample #:		Analyst:	RLD	Prep Analyst:		

Analyte	QC sample result	Units	Parent sample result	Qualifier(s)	Spike Amount Added	% Recovery	Control Limits	RPD	RPD Limit
1,1,1,2-Tetrachloroethane	0.4	ug/L		U	0		0.4		
1,1,1-Trichloroethane	0.29	ug/L		U	0		0.29		
1,1,2,2-Tetrachloroethane	0.3	ug/L		U	0		0.3		
1,1,2-Trichloroethane	0.30	ug/L		U	0		0.30		
1,1-Dichloroethane	0.3	ug/L		U	0		0.3		
1,1-Dichloroethene	0.4	ug/L		U	0		0.4		
1,1-Dichloropropene	0.3	ug/L		U	0		0.3		
1,2 Dichloroethane-d4	102	% Recovery			100	102	83 ---	116	
1,2,3-Trichlorobenzene	0.23	ug/L		U	0		0.23		
1,2,3-Trichloropropane	0.3	ug/L		U	0		0.3		
1,2,4-Trichlorobenzene	0.28	ug/L		U	0		0.28		
1,2,4-Trimethylbenzene	0.29	ug/L		U	0		0.29		
1,2-Dibromo-3-chloropropane	0.25	ug/L		U	0		0.25		
1,2-Dibromoethane	0.3	ug/L		U	0		0.3		
1,2-Dichlorobenzene	0.3	ug/L		U	0		0.3		
1,2-Dichloroethane	0.24	ug/L		U	0		0.24		
1,2-Dichloropropane	0.18	ug/L		U	0		0.18		
1,3,5-Trimethylbenzene	0.27	ug/L		U	0		0.27		
1,3-Dichlorobenzene	0.26	ug/L		U	0		0.26		
1,3-Dichloropropane	0.17	ug/L		U	0		0.17		
1,4-Dichlorobenzene	0.3	ug/L		U	0		0.3		
2,2-Dichloropropane	0.30	ug/L		U	0		0.30		
2-Butanone	2.6	ug/L		U	0		2.6		
2-Chlorotoluene	0.25	ug/L		U	0		0.25		
2-Hexanone	3	ug/L		U	0		3		
4-Chlorotoluene	0.3	ug/L		U	0		0.3		
4-Methyl-2-pentanone	2.2	ug/L		U	0		2.2		
Acetone	4	ug/L		U	0		4		
Benzene	0.4	ug/L		U	0		0.4		
Bromobenzene	0.4	ug/L		U	0		0.4		
Bromochloromethane	0.30	ug/L		U	0		0.30		
Bromodichloromethane	0.29	ug/L		U	0		0.29		
Bromofluorobenzene	100	% Recovery			100	100	80 ---	129	
Bromoform	0.4	ug/L		U	0		0.4		
Bromomethane	0.9	ug/L		U	0		0.9		
Carbon disulfide	0.6	ug/L		U	0		0.6		
Carbon tetrachloride	0.3	ug/L		U	0		0.3		
Chlorobenzene	0.3	ug/L		U	0		0.3		
Chloroethane	0.5	ug/L		U	0		0.5		
Chloroform	0.3	ug/L		U	0		0.3		
Chloromethane	0.6	ug/L		U	0		0.6		
cis-1,2-Dichloroethene	0.3	ug/L		U	0		0.3		

Method Blank Water

Analytical Run #:	171532	Analysis Date:	05/28/2020	Prep Batch #:	Matrix:	LIQUID
CTLab #:	424525	Analysis Time:	09:03	Prep Date/Time:	Method:	SW8260C
Parent Sample #:		Analyst:	RLD	Prep Analyst:		

Analyte	QC sample result	Units	Parent sample result	Qualifier(s)	Spike Amount Added	% Recovery	Control Limits	RPD	RPD Limit
cis-1,3-Dichloropropene	0.16	ug/L		U	0		0.16		
d8-Toluene	99.0	% Recovery			100	99.0	85 --- 117		
Dibromochloromethane	0.3	ug/L		U	0		0.3		
Dibromofluoromethane	103	% Recovery			100	103	85 --- 115		
Dibromomethane	0.22	ug/L		U	0		0.22		
Dichlorodifluoromethane	0.4	ug/L		U	0		0.4		
Diisopropyl ether	0.4	ug/L		U	0		0.4		
Ethylbenzene	0.3	ug/L		U	0		0.3		
Hexachlorobutadiene	0.4	ug/L		U	0		0.4		
Isopropylbenzene	0.3	ug/L		U	0		0.3		
m & p-Xylene	0.7	ug/L		U	0		0.7		
Methyl tert-butyl ether	0.3	ug/L		U	0		0.3		
Methylene chloride	0.4	ug/L		U	0		0.4		
n-Butylbenzene	0.29	ug/L		U	0		0.29		
n-Propylbenzene	0.3	ug/L		U	0		0.3		
Naphthalene	0.30	ug/L		U	0		0.30		
o-Xylene	0.26	ug/L		U	0		0.26		
p-Isopropyltoluene	0.3	ug/L		U	0		0.3		
sec-Butylbenzene	0.4	ug/L		U	0		0.4		
Styrene	0.29	ug/L		U	0		0.29		
tert-Butylbenzene	0.4	ug/L		U	0		0.4		
Tetrachloroethene	0.27	ug/L		U	0		0.27		
Tetrahydrofuran	3	ug/L		U	0		3		
Toluene	0.21	ug/L		U	0		0.21		
trans-1,2-Dichloroethene	0.3	ug/L		U	0		0.3		
trans-1,3-Dichloropropene	0.23	ug/L		U	0		0.23		
Trichloroethene	0.3	ug/L		U	0		0.3		
Trichlorofluoromethane	0.4	ug/L		U	0		0.4		
Vinyl acetate	5	ug/L		U	0		5		
Vinyl chloride	0.14	ug/L		U	0		0.14		

Sample Condition Report

Folder #: 153506	Print Date / Time: 05/26/2020 10:35
Client: TRC ENVIRONMENTAL	Received Date / Time / By: 05/23/2020 12:00 ATS
Project Name: REFUSE HIDEAWAY LANDFILL	Log-In Date / Time / By: 05/26/2020 08:59 EKB
Project Phase: MIDDLETON, WI	Project #: 335719 PM: BMS
Coolers: 6341	Temperature: 3.1 C On Ice: Y
Custody Seals Present : Y	COC Present?: Y Complete?: Y
Seal Intact? Y	Numbers: DATED AND SIGNED
Ship Method: FEDEX EXPRESS	Tracking Number: 770533667692
Adequate Packaging: Y	Temp Blank Enclosed? Y

Notes: THE SAMPLES WERE RECEIVED IN GOOD CONDITION ON ICE.

TWO CUSTODY SEALS WERE PRESENT AND INTACT UPON RECEIPT - BOTH WERE DATED 05/22/20 AND SIGNED.

Sample ID / Description	Container Type	Cond. Code	pH OK?/Filtered?	Tests
422929 P-43S	VOA HCL	1	/	VOC
	VOA HCL	1	/	VOC
	VOA HCL	1	/	VOC
	Total # of Containers of Type (VOA HCL) = 3			

Sample ID / Description	Container Type	Cond. Code	pH OK?/Filtered?	Tests
422930 P-22S	VOA HCL	1	/	VOC
	VOA HCL	1	/	VOC
	VOA HCL	1	/	VOC
	Total # of Containers of Type (VOA HCL) = 3			

Sample ID / Description	Container Type	Cond. Code	pH OK?/Filtered?	Tests
422931 TRIP BLANK	TRIP BLANK	1	/	VOC
	TRIP BLANK	1	/	VOC
	Total # of Containers of Type (TRIP BLANK) = 2			

<u>Condition Code</u>	<u>Condition Description</u>
1	Sample Received OK

CT Laboratories Terms and Conditions

Where a purchaser (Client) places an order for laboratory, consulting or sampling services from CT Laboratories (CTL), CTL shall provide the ordered services pursuant to these Terms and Conditions, and the related Quotation, or as agreed in a negotiated contract. In the absence of a written agreement to the contrary, the Order constitutes an acceptance by the Client of CTL's offer to do business under these Terms and Conditions, and an agreement to be bound by these Terms and Conditions. No contrary or additional terms and conditions expressed in a Client's document shall be deemed to become a part of the contract created upon acceptance of these Terms and Conditions, unless accepted by CTL in advance of the start of the project and in writing.

1. ORDERS AND RECEIPT OF SAMPLES (Sample Acceptance Policy)

- 1.1 The Client may place the Order (i.e., specify a Scope of Work) either by submitting a purchase order to CTL in writing, by telephone (confirmed in writing) or by negotiated contract. Whichever option the Client selects for placing the Order, the Order shall not be valid unless it contains sufficient information to enable CTL to carry out the Client's requirements. It is the policy of CTL that samples not meeting the acceptance criteria, outlined in the NELAC standards and Section 5.8.3.2 of the DOD QSM, will not be accepted by the laboratory or will be qualified on the final report. All samples submitted to the laboratory must: (a) be accompanied by proper, full and complete documentation, including sample identification, location, date and time of collection, the collector's name, type of preservation (if any), type of sample, any special comments concerning the sample and any additional pertinent fields on the chain-of-custody. In the absence of any of the required information, the laboratory will attempt to contact the client to obtain the information; if unable to obtain the necessary information, the final report will be qualified. (b) samples must be labeled appropriately with a unique sample identification written with indelible ink on water resistant labels. If the laboratory cannot determine the identity of a sample, it may be rejected and the client will be contacted for further instructions or resampling. (c) samples must be in an appropriate sample container. If the container is inappropriate, the client will be contacted for further instructions or resampling. If analysis is possible, the final report will be qualified. CTL can provide a sampling guide containing approved containers and preservations for analytical methods requested. (d) adhere to method specified holding times. If samples are received with less than 1/2 the holding time remaining for the requested test, CTL will make its best effort to analyze the samples and notify the client. If holding times are exceeded, the final report will be qualified. (e) contain adequate sample volume to perform the necessary testing. If sufficient volume is not present, the sample may be rejected and the client will be contacted for further instructions or resampling. If samples show signs of damage, contamination or inadequate preservation, the client will be notified. If analysis can be performed, the final report will be qualified. If not, the samples will be rejected and the client notified for further instructions or resampling. It is the Client's responsibility to understand and package samples correctly and provide the proper amount of temperature control (ice) suitable to current weather conditions.
- 1.2 CTL must be supplied with complete written disclosure of the known or suspected presence of any hazardous substances, as defined by applicable federal or state law. Where any samples which were not accompanied by the required disclosure, cause interruptions in the lab's ability to process work due to contamination of instruments or work areas, the Client will be responsible for the costs of clean up and recovery.
- 1.3 Prior to Sample Acceptance, the entire risk of loss or damage to samples remains with the Client. In no event will CTL have any responsibility or liability for the action or inaction of any carrier shipping or delivering any sample to or from CTL's premises. Client is responsible to assure that any sample containing any hazardous substance which is to be delivered to CTL's premises will be packaged, labeled, transported and delivered properly and in accordance with applicable laws.
- 1.4 Clients using CTL's shipping account(s) do so at their own risk and must purchase separate insurance if they do not wish to assume risk of loss. CTL will not assume any risk whatsoever for any samples outside of CTL's control and not successfully delivered to the laboratory within specified hold times.
- 1.5 CTL will not accept liability for any sample(s), except sample(s) damaged or broken by log-in staff prior to successful log-in of the sample(s) into the CTL- LIMS system. This includes, but may not be limited to: complete, valid COC documentation, all sample receiving issues being resolved from a delay caused by the Client in CTL's ability to log-in samples, including missed turnaround and hold times, delay in processing and, ultimately, additional charges to the Client.
- 1.6 CTL will only reject samples per directions from the Client. CTL's sole liability is to inform the Client of any sample receipt issues, and may provide an indication how proceeding with the analysis may affect results and final acceptance by the regulating agency. Ultimately, suitability for use is between the Client and the regulating agency(s).
- 1.7 Signing of this COC by the Client or Client's representative, or directions to CTL via email or Fax constitutes acceptance of these Terms and Conditions, and guarantees payment by the Client to CTL.

2. PAYMENT TERMS

2.1 Services performed by CTL will be in accordance with prices quoted and later confirmed in writing or as stated in the Price Schedule. Invoices may be submitted to Client upon completion of any sample delivery group. Payment in advance is required for all Clients except those whose credit has been established with CTL. For Clients with approved credit, payment terms are net 30 days from the date of invoice by CTL. All overdue payments are subject to an additional interest and service charge of one and one-half percent (1.5%) or the maximum rate permissible by law, per month or portion thereof from the due date until the date of payment. All fees are charged or billed directly to the Client. The billing of a third party will not be accepted without a statement, signed by the third party that acknowledges and accepts payment responsibility. CTL may suspend work and withhold delivery of data under this order at any time in the event Client fails to make timely payment of its invoices. Client shall be responsible for all costs and expenses of collection including reasonable attorney's fees. CTL reserves the right to refuse to proceed with work at any time based upon an unfavorable Client credit report.

3. CHANGE ORDERS, TERMINATION

- 3.1 Changes to the Scope of Work, price, or result delivery date may be initiated by CTL after Sample Acceptance due to any condition which conflicts with analytical, QA or other protocols warranted in these Terms and Conditions. CTL will not proceed with such changes until an agreement with the Client is reached on the amount of any cost, schedule change or technical change to the Scope of Work, and such agreement is documented in writing.
- 3.2 Changes to the Scope of Work, including but not limited to increasing or decreasing the work, changing test and analysis specification or acceleration in the performance of the work may be initiated by the Client after sample acceptance. Such a change will be documented in writing and may result in a change in cost and turnaround time commitment. CTL's acceptance of such changes is contingent upon technical feasibility and operational capacity.
- 3.3 Suspension or termination of all or any part of the work may be initiated by the Client. CTL will be compensated consistent with Section 2 of these Terms and Conditions. CTL will complete all work in progress and be paid in full for all work completed.

4. WARRANTIES AND LIABILITY

- 4.1 Where applicable, CTL will use analytical methodologies which are in substantial conformity with published test methods. CTL has implemented these methods in its Laboratory Quality Manuals and referenced Standard Operating Procedures and where the nature or composition of the sample requires it, CTL reserves the right to deviate from these methodologies as necessary or appropriate, based on the reasonable judgment of CTL, which deviations, if any, will be made on a basis consistent with recognized standards of the industry and/or CTL's Laboratory Quality Manuals. Client may request that CTL perform according to a mutually agreed Quality Assurance Project Plan (QAPP). In the event that samples arrive prior to agreement on a QAPP, CTL will proceed with analyses under its standard Quality Manuals then in effect, and CTL will not be responsible for any resampling or other charges if work must be repeated to comply with a subsequently finalized QAPP.
- 4.2 CTL shall start preparation and/or analysis within holding times provided that Sample Acceptance occurs within 48 hours of sampling or 1/2 of the holding time for the test, whichever is less. Samples received that do not meet this provision will be charged as expedited samples and the appropriate rate will be added accordingly. Where resolution of inconsistencies leading to Sample Acceptance does not occur within this period, CTL will use its best efforts to meet holding times and will proceed with the work provided that, in CTL's judgment, the chain-of-custody or definition of the Scope of Work provide sufficient guidance. Reanalysis of samples to comply with CTL's Quality Manuals will be deemed to have met holding times provided the initial analysis was performed within the applicable holding time. Where reanalysis demonstrates that sample matrix interference is the cause of failure to meet any Quality Manual requirements, the warranty will be deemed to have been met.
- 4.3 CTL warrants that it possesses and maintains all licenses and certifications which are required to perform services under these Terms and Conditions provided that such requirements are specified in writing to CTL prior to Sample Acceptance. CTL will notify the Client in writing of any decertification or revocation of any license, or notice of either, which affects work in progress.
- 4.4 The warranty obligations set forth in Sections 4.1, 4.2 and 4.3 are the sole and exclusive warranties given by CTL in connection with any services performed by CTL or any Results generated from such services, and CTL gives and makes NO OTHER REPRESENTATION OR WARRANTY OF ANY KIND, EXPRESS OR IMPLIED. No representative of CTL is authorized to give or make any other representation or warranty or modify this warranty in any way.
- 4.5 Client's sole and exclusive remedy for the breach of warranty in connection with any services performed by CTL, will be limited to repeating any services performed, contingent on the Client's providing, at the request of CTL and at the Client's expense, additional sample(s) if necessary. Any reanalysis requested by the Client generating Results consistent with the original Results will be at the Client's expense. If resampling is necessary, CTL's liability for resampling costs will be limited to actual cost or one hundred or one hundred fifty dollars (\$150) per sample, whichever is less.
- 4.6 CTL's liability for any and all causes of action arising hereunder, whether based in contract, tort, warranty, negligence or otherwise, shall be limited to the lesser amount of compensation for the services performed or \$100,000. All claims, including those for negligence, shall be deemed waived unless suit thereon is filed within one year after CTL's completion of the services. Under no circumstances, whether arising in contract, tort (including negligence), or otherwise, shall CTL be responsible for loss of use, loss of profits, or for any special, indirect, incidental or consequential damages occasioned by the services performed or by application or use of the reports prepared.
- 4.7 In no event shall CTL have any responsibility or liability to the Client for any failure or delay in performance by CTL which results, directly or indirectly, in whole or in part, from any cause or circumstance beyond the reasonable control of CTL. Such causes and circumstances shall include, but not be limited to, acts of God, acts of Client, acts or orders of any governmental authority, strikes or other labor disputes, natural disasters, accidents, wars, civil disturbances, equipment breakdown, matrix interference or unknown highly contaminated samples that impact instrument operation, unavailability of supplies from usual suppliers, difficulties or delays in transportation, mail or delivery services, or any other cause beyond CTL's reasonable control.

5. RESULTS, WORK PRODUCT

- 5.1 Data or information provided to CTL or generated by services performed under this agreement shall only become the property of the Client upon receipt in full by CTL of payment for the whole Order. Ownership of any analytical method, QA/QC protocols, software programs or equipment developed by CTL for performance of work will be retained by CTL, and Client shall not disclose such information to any third party.
- 5.2 Data and sample materials provided by Client or at Client's request, and the result obtained by CTL shall be held in confidence (unless such information is generally available to the public or is in the public domain or Client has failed to pay CTL for all services rendered or is otherwise in breach of these Terms and Conditions), subject to any disclosure required by law or legal process.
- 5.3 Should the Results delivered by CTL be used by the Client or Client's client, even though subsequently determined not to meet the warranties described in these Terms and Conditions, then the compensation will be adjusted based upon mutual agreement. In no case shall the Client unreasonably withhold CTL's right to independently defend its data.
- 5.4 CTL reserves the right to subcontract services ordered by the Client to another laboratory or laboratories, if, in CTL's sole judgment, it is reasonably necessary, appropriate or advisable to do so, and with the Client's permission. CTL will in no way be liable for any subcontracted services and all applicable warranties, guarantees and insurance are those of the subcontracted laboratory.
- 5.5 CTL shall dispose of the Client's samples and extracts 30 days after the analytical report is issued, unless instructed to store them for an alternate period of time or to return such samples to the Client, in a manner consistent with U.S. Environmental Protection Agency regulations or other applicable Federal, state or local requirements. Additional charges will apply for samples or extracts stored longer than 30 days at the Client's request. Any samples for projects that are canceled or not accepted, or for which return was requested, will be returned to the Client at Client expense. CTL reserves the right to return to the Client any sample or unused portion of a sample that is not within CTL's permitted capability or the capabilities of CTL's designated waste disposal vendor(s), or will make arrangements to dispose of these samples at Client direction and expense.
- 5.6 Unless a different time period is agreed to in any order under these Terms and Conditions, CTL agrees to retain all records for five (5) years.
- 5.7 In the event that CTL is required to respond to legal process related to services for Client, Client agrees to reimburse CTL for hourly charges for personnel involved in the response and attorney fees reasonably incurred in obtaining advice concerning the response, preparation to testify, and appearances related to the legal process, travel and all reasonable expenses associated with the litigation.

6. INSURANCE

6.1 CTL shall maintain in force during the performance of services under these Terms and Conditions, Workers' Compensation and Employer's Liability Insurance in accordance with the laws of the states having jurisdiction over CTL's employees who are engaged in the performance of the work. CTL shall also maintain during such period, Comprehensive General and Contractual Liability (limit of \$2,000,000 per occurrence/aggregate), Comprehensive Automobile Liability, owned and hired, (\$1,000,000 combined single limit), and Professional/Pollution Liability Insurance (limit of \$5,000,000 per occurrence/aggregate). Any Client required changes to these limits or conditions will result in a change in cost to the Client.

7. AUDIT

7.1 Upon prior notice to CTL, the Client may audit and inspect CTL's records and accounts covering reimbursable costs related to work done for the Client, for a period of one (1) year after completion of the work. The purpose of any such audit shall be only for verification of such costs, and CTL shall not be required to provide access to cost records where prices are expressed as fixed fees or published unit prices.

Ice Present YES NO
Temperature 3.1
IR Gun # 28
Initials ATS
Date 5-23-2020 Time 15:00
Cooler #: 6341

Cooler Receipt Form

ORIGIN ID: MSNA (608) 234-7374
WESLEY BRAGA
TRC COMPANIES
TRC ENVIRONMENTAL CORPORATION
708 HEARTLAND TRAIL, SUITE 3000
MADISON, WI 53717
UNITED STATES US

SHIP DATE: 22MAY20
ACTWGT: 22.15 LB
CAD: 109993720/NET4220
DIMS: 12x20x19 IN

BILL SENDER

Part # 158148-434 RIT FAX# 1026207905

TO **SAMPLE RECEIVING
CT LABORATORIES
1230 LANGE CT**

BARABOD WI 53913

(608) 356-2760

REF 335719 0008 0000 000002



**SATURDAY 12:00P
PRIORITY OVERNIGHT**

TRK# 7705 3366 7692
0201

53913

55 LNRA

WI-US MSN



CUSTODY SEAL
DATE 5/22/20
SIGNATURE Wesley Braga
QEC
Quality Environmental Containers
800-255-3950 • www.qecusa.com

CUSTODY SEAL
DATE 5/22/20
SIGNATURE Wesley Braga
QEC
Quality Environmental Containers
800-255-3950 • www.qecusa.com

ANALYTICAL REPORT

TRC ENVIRONMENTAL
 KATHERINE VATER
 708 HEARTLAND TRAIL
 SUITE 3000
 MADISON, WI 53717

Project Name: REFUSE HIDEAWAY LANDFILL
 Project Phase: GW ELEVATION DATA
 Project #: 335719
 Folder #: 153854
 Purchase Order #:
 Contract #: 3274

Page 1 of 51
 Arrival Temperature: See COC
 Report Date: 06/11/2020
 Date Received: 06/09/2020
 Reprint Date: 06/11/2020

CT LAB#: 429476	Sample Description: P-01S	License/Well #: 01953/172	Sampled: 05/05/2020 1445
-----------------	---------------------------	---------------------------	--------------------------

Analyte	Result	Units	LOD	LOQ	Dilution	Qualifier	Prep Date/Time	Analysis Date/Time	Analyst	Method
Field Results										
Groundwater Elevation (Field)	920.62	Feet MSL	N/A	N/A	1			05/05/2020 14:45	SUB	FIELD

CT LAB#: 430220	Sample Description: P-03S	License/Well #: 01953/143	Sampled: 05/05/2020 1453
-----------------	---------------------------	---------------------------	--------------------------

Analyte	Result	Units	LOD	LOQ	Dilution	Qualifier	Prep Date/Time	Analysis Date/Time	Analyst	Method
Field Results										
Groundwater Elevation (Field)	927.93	Feet MSL	N/A	N/A	1			05/05/2020 14:53	SUB	FIELD

CT LAB#: 430221	Sample Description: P-04S	License/Well #: 01953/173	Sampled: 05/05/2020 1502
-----------------	---------------------------	---------------------------	--------------------------

Analyte	Result	Units	LOD	LOQ	Dilution	Qualifier	Prep Date/Time	Analysis Date/Time	Analyst	Method
Field Results										
Groundwater Elevation (Field)	926.55	Feet MSL	N/A	N/A	1			05/05/2020 15:02	SUB	FIELD

CT LAB#: 430222	Sample Description: P-08S	License/Well #: 01953/125	Sampled: 05/05/2020 1435
-----------------	---------------------------	---------------------------	--------------------------

Analyte	Result	Units	LOD	LOQ	Dilution	Qualifier	Prep Date/Time	Analysis Date/Time	Analyst	Method
Field Results										
Groundwater Elevation (Field)	926.71	Feet MSL	N/A	N/A	1			05/05/2020 14:35	SUB	FIELD

CT LAB#: 430223	Sample Description: P-08D	License/Well #: 01953/114	Sampled: 05/05/2020 1438
-----------------	---------------------------	---------------------------	--------------------------

Analyte	Result	Units	LOD	LOQ	Dilution	Qualifier	Prep Date/Time	Analysis Date/Time	Analyst	Method
Field Results										
Groundwater Elevation (Field)	926.84	Feet MSL	N/A	N/A	1			05/05/2020 14:38	SUB	FIELD

CT LAB#: 430224	Sample Description: P-09S	License/Well #: 01953/139	Sampled: 05/05/2020 1521
-----------------	---------------------------	---------------------------	--------------------------

Analyte	Result	Units	LOD	LOQ	Dilution	Qualifier	Prep Date/Time	Analysis Date/Time	Analyst	Method
Field Results										
Groundwater Elevation (Field)	927.48	Feet MSL	N/A	N/A	1			05/05/2020 15:21	SUB	FIELD

CT LAB#: 430225	Sample Description: P-16S	License/Well #: 01953/142	Sampled: 05/05/2020 1532
-----------------	---------------------------	---------------------------	--------------------------

Analyte	Result	Units	LOD	LOQ	Dilution	Qualifier	Prep Date/Time	Analysis Date/Time	Analyst	Method
Field Results										
Groundwater Elevation (Field)	927.20	Feet MSL	N/A	N/A	1			05/05/2020 15:32	SUB	FIELD

CT LAB#: 430226	Sample Description: P-16D	License/Well #: 01953/127	Sampled: 05/05/2020 1530
-----------------	---------------------------	---------------------------	--------------------------

Analyte	Result	Units	LOD	LOQ	Dilution	Qualifier	Prep Date/Time	Analysis Date/Time	Analyst	Method
Field Results										
Groundwater Elevation (Field)	927.53	Feet MSL	N/A	N/A	1			05/05/2020 15:30	SUB	FIELD

CT LAB#: 430227	Sample Description: P-17S	License/Well #: 01953/128	Sampled: 05/05/2020 1330
-----------------	---------------------------	---------------------------	--------------------------

Analyte	Result	Units	LOD	LOQ	Dilution	Qualifier	Prep Date/Time	Analysis Date/Time	Analyst	Method
Field Results										
Groundwater Elevation (Field)	936.81	Feet MSL	N/A	N/A	1			05/05/2020 13:30	SUB	FIELD

CT LAB#: 430228	Sample Description: P-18S	License/Well #: 01953/129	Sampled: 05/05/2020 1341
-----------------	---------------------------	---------------------------	--------------------------

Analyte	Result	Units	LOD	LOQ	Dilution	Qualifier	Prep Date/Time	Analysis Date/Time	Analyst	Method
Field Results										
Groundwater Elevation (Field)	930.76	Feet MSL	N/A	N/A	1			05/05/2020 13:41	SUB	FIELD

CT LAB#: 430229	Sample Description: P-20SR	License/Well #: 01953/167	Sampled: 05/05/2020 1404
-----------------	----------------------------	---------------------------	--------------------------

Analyte	Result	Units	LOD	LOQ	Dilution	Qualifier	Prep Date/Time	Analysis Date/Time	Analyst	Method
Field Results										
Groundwater Elevation (Field)	929.95	Feet MSL	N/A	N/A	1			05/05/2020 14:04	SUB	FIELD

CT LAB#: 430230	Sample Description: P-21S	License/Well #: 01953/133	Sampled: 05/05/2020 1513
-----------------	---------------------------	---------------------------	--------------------------

Analyte	Result	Units	LOD	LOQ	Dilution	Qualifier	Prep Date/Time	Analysis Date/Time	Analyst	Method
Field Results										
Groundwater Elevation (Field)	928.03	Feet MSL	N/A	N/A	1			05/05/2020 15:13	SUB	FIELD

CT LAB#: 430231	Sample Description: P-21D	License/Well #: 01953/113	Sampled: 05/05/2020 1510
-----------------	---------------------------	---------------------------	--------------------------

Analyte	Result	Units	LOD	LOQ	Dilution	Qualifier	Prep Date/Time	Analysis Date/Time	Analyst	Method
Field Results										
Groundwater Elevation (Field)	926.92	Feet MSL	N/A	N/A	1			05/05/2020 15:10	SUB	FIELD

CT LAB#: 430232	Sample Description: P-21BR	License/Well #: 01953/134	Sampled: 05/05/2020 1515
-----------------	----------------------------	---------------------------	--------------------------

Analyte	Result	Units	LOD	LOQ	Dilution	Qualifier	Prep Date/Time	Analysis Date/Time	Analyst	Method
Field Results										
Groundwater Elevation (Field)	927.26	Feet MSL	N/A	N/A	1			05/05/2020 15:15	SUB	FIELD

CT LAB#: 430233	Sample Description: P-22S	License/Well #: 01953/135	Sampled: 05/05/2020 1240
-----------------	---------------------------	---------------------------	--------------------------

Analyte	Result	Units	LOD	LOQ	Dilution	Qualifier	Prep Date/Time	Analysis Date/Time	Analyst	Method
Field Results										
Groundwater Elevation (Field)	922.38	Feet MSL	N/A	N/A	1			05/05/2020 12:40	SUB	FIELD

CT LAB#: 430234	Sample Description: P-22D	License/Well #: 01953/136	Sampled: 05/05/2020 1243
-----------------	---------------------------	---------------------------	--------------------------

Analyte	Result	Units	LOD	LOQ	Dilution	Qualifier	Prep Date/Time	Analysis Date/Time	Analyst	Method
Field Results										
Groundwater Elevation (Field)	922.06	Feet MSL	N/A	N/A	1			05/05/2020 12:43	SUB	FIELD

CT LAB#: 430235	Sample Description: P-22E	License/Well #: 01953/174	Sampled: 05/05/2020 1247
-----------------	---------------------------	---------------------------	--------------------------

Analyte	Result	Units	LOD	LOQ	Dilution	Qualifier	Prep Date/Time	Analysis Date/Time	Analyst	Method
Field Results										
Groundwater Elevation (Field)	922.01	Feet MSL	N/A	N/A	1			05/05/2020 12:47	SUB	FIELD

CT LAB#: 430236	Sample Description: P-23S	License/Well #: 01953/137	Sampled: 05/05/2020 1352
-----------------	---------------------------	---------------------------	--------------------------

Analyte	Result	Units	LOD	LOQ	Dilution	Qualifier	Prep Date/Time	Analysis Date/Time	Analyst	Method
Field Results										
Groundwater Elevation (Field)	929.59	Feet MSL	N/A	N/A	1			05/05/2020 13:52	SUB	FIELD

CT LAB#: 430237	Sample Description: P-23D	License/Well #: 01953/138	Sampled: 05/05/2020 1356
-----------------	---------------------------	---------------------------	--------------------------

Analyte	Result	Units	LOD	LOQ	Dilution	Qualifier	Prep Date/Time	Analysis Date/Time	Analyst	Method
Field Results										
Groundwater Elevation (Field)	929.67	Feet MSL	N/A	N/A	1			05/05/2020 13:56	SUB	FIELD

CT LAB#: 430238	Sample Description: P-25S	License/Well #: 01953/117	Sampled: 05/05/2020 1550
-----------------	---------------------------	---------------------------	--------------------------

Analyte	Result	Units	LOD	LOQ	Dilution	Qualifier	Prep Date/Time	Analysis Date/Time	Analyst	Method
Field Results										
Groundwater Elevation (Field)	927.56	Feet MSL	N/A	N/A	1			05/05/2020 15:50	SUB	FIELD

CT LAB#: 430239	Sample Description: P-25D	License/Well #: 01953/118	Sampled: 05/05/2020 1547
-----------------	---------------------------	---------------------------	--------------------------

Analyte	Result	Units	LOD	LOQ	Dilution	Qualifier	Prep Date/Time	Analysis Date/Time	Analyst	Method
Field Results										
Groundwater Elevation (Field)	924.29	Feet MSL	N/A	N/A	1			05/05/2020 15:47	SUB	FIELD

CT LAB#: 430240	Sample Description: P-25BR	License/Well #: 01953/119	Sampled: 05/05/2020 1545
-----------------	----------------------------	---------------------------	--------------------------

Analyte	Result	Units	LOD	LOQ	Dilution	Qualifier	Prep Date/Time	Analysis Date/Time	Analyst	Method
---------	--------	-------	-----	-----	----------	-----------	----------------	--------------------	---------	--------

Field Results

Groundwater Elevation (Field)	924.71	Feet MSL	N/A	N/A	1		05/05/2020 15:45	SUB	FIELD
-------------------------------	--------	----------	-----	-----	---	--	------------------	-----	-------

CT LAB#: 430241	Sample Description: P-26S	License/Well #: 01953/141	Sampled: 05/05/2020 0837
-----------------	---------------------------	---------------------------	--------------------------

Analyte	Result	Units	LOD	LOQ	Dilution	Qualifier	Prep Date/Time	Analysis Date/Time	Analyst	Method
Field Results										
Groundwater Elevation (Field)	937.29	Feet MSL	N/A	N/A	1			05/05/2020 08:37	SUB	FIELD

CT LAB#: 430242	Sample Description: P-26D	License/Well #: 01953/120	Sampled: 05/05/2020 0840
-----------------	---------------------------	---------------------------	--------------------------

Analyte	Result	Units	LOD	LOQ	Dilution	Qualifier	Prep Date/Time	Analysis Date/Time	Analyst	Method
Field Results										
Groundwater Elevation (Field)	936.40	Feet MSL	N/A	N/A	1			05/05/2020 08:40	SUB	FIELD

CT LAB#: 430243	Sample Description: P-27S	License/Well #: 01953/121	Sampled: 05/05/2020 0853
-----------------	---------------------------	---------------------------	--------------------------

Analyte	Result	Units	LOD	LOQ	Dilution	Qualifier	Prep Date/Time	Analysis Date/Time	Analyst	Method
Field Results										
Groundwater Elevation (Field)	927.99	Feet MSL	N/A	N/A	1			05/05/2020 08:53	SUB	FIELD

CT LAB#: 430244	Sample Description: P-27D	License/Well #: 01953/122	Sampled: 05/05/2020 0850
-----------------	---------------------------	---------------------------	--------------------------

Analyte	Result	Units	LOD	LOQ	Dilution	Qualifier	Prep Date/Time	Analysis Date/Time	Analyst	Method
Field Results										
Groundwater Elevation (Field)	927.90	Feet MSL	N/A	N/A	1			05/05/2020 08:50	SUB	FIELD

CT LAB#: 430245	Sample Description: P-28S	License/Well #: 01953/123	Sampled: 05/05/2020 0830
-----------------	---------------------------	---------------------------	--------------------------

Analyte	Result	Units	LOD	LOQ	Dilution	Qualifier	Prep Date/Time	Analysis Date/Time	Analyst	Method
Field Results										
Groundwater Elevation (Field)	935.70	Feet MSL	N/A	N/A	1			05/05/2020 08:30	SUB	FIELD

CT LAB#: 430246	Sample Description: P-29S	License/Well #: 01953/168	Sampled: 05/05/2020 0929
-----------------	---------------------------	---------------------------	--------------------------

Analyte	Result	Units	LOD	LOQ	Dilution	Qualifier	Prep Date/Time	Analysis Date/Time	Analyst	Method
Field Results										
Groundwater Elevation (Field)	934.69	Feet MSL	N/A	N/A	1			05/05/2020 09:29	SUB	FIELD

CT LAB#: 430247	Sample Description: P-30S	License/Well #: 01953/144	Sampled: 05/05/2020 1110
-----------------	---------------------------	---------------------------	--------------------------

Analyte	Result	Units	LOD	LOQ	Dilution	Qualifier	Prep Date/Time	Analysis Date/Time	Analyst	Method
Field Results										
Groundwater Elevation (Field)	916.70	Feet MSL	N/A	N/A	1			05/05/2020 11:10	SUB	FIELD

CT LAB#: 430248	Sample Description: P-301	License/Well #: 01953/170	Sampled: 05/05/2020 1107
-----------------	---------------------------	---------------------------	--------------------------

Analyte	Result	Units	LOD	LOQ	Dilution	Qualifier	Prep Date/Time	Analysis Date/Time	Analyst	Method
Field Results										
Groundwater Elevation (Field)	917.03	Feet MSL	N/A	N/A	1			05/05/2020 11:07	SUB	FIELD

CT LAB#: 430249	Sample Description: P-30D	License/Well #: 01953/169	Sampled: 05/05/2020 1113
-----------------	---------------------------	---------------------------	--------------------------

Analyte	Result	Units	LOD	LOQ	Dilution	Qualifier	Prep Date/Time	Analysis Date/Time	Analyst	Method
---------	--------	-------	-----	-----	----------	-----------	----------------	--------------------	---------	--------

Field Results

Groundwater Elevation (Field)	917.13	Feet MSL	N/A	N/A	1			05/05/2020 11:13	SUB	FIELD
-------------------------------	--------	----------	-----	-----	---	--	--	------------------	-----	-------

CT LAB#: 430250	Sample Description: P-31S	License/Well #: 01953/148	Sampled: 05/05/2020 1130
-----------------	---------------------------	---------------------------	--------------------------

Analyte	Result	Units	LOD	LOQ	Dilution	Qualifier	Prep Date/Time	Analysis Date/Time	Analyst	Method
Field Results										
Groundwater Elevation (Field)	912.15	Feet MSL	N/A	N/A	1			05/05/2020 11:30	SUB	FIELD

CT LAB#: 430251	Sample Description: P-32S	License/Well #: 01953/150	Sampled: 05/05/2020 1310
-----------------	---------------------------	---------------------------	--------------------------

Analyte	Result	Units	LOD	LOQ	Dilution	Qualifier	Prep Date/Time	Analysis Date/Time	Analyst	Method
Field Results										
Groundwater Elevation (Field)	928.24	Feet MSL	N/A	N/A	1			05/05/2020 13:10	SUB	FIELD

CT LAB#: 430252	Sample Description: P-32D	License/Well #: 01953/149	Sampled: 05/05/2020 1312
-----------------	---------------------------	---------------------------	--------------------------

Analyte	Result	Units	LOD	LOQ	Dilution	Qualifier	Prep Date/Time	Analysis Date/Time	Analyst	Method
Field Results										
Groundwater Elevation (Field)	926.39	Feet MSL	N/A	N/A	1			05/05/2020 13:12	SUB	FIELD

CT LAB#: 430253	Sample Description: P-33S	License/Well #: 01953/151	Sampled: 05/05/2020 1410
-----------------	---------------------------	---------------------------	--------------------------

Analyte	Result	Units	LOD	LOQ	Dilution	Qualifier	Prep Date/Time	Analysis Date/Time	Analyst	Method
---------	--------	-------	-----	-----	----------	-----------	----------------	--------------------	---------	--------

Field Results

Groundwater Elevation (Field)	925.32	Feet MSL	N/A	N/A	1			05/05/2020 14:10	SUB	FIELD
-------------------------------	--------	----------	-----	-----	---	--	--	------------------	-----	-------

CT LAB#: 430254	Sample Description: P-34S	License/Well #: 01953/154	Sampled: 05/05/2020 0821
-----------------	---------------------------	---------------------------	--------------------------

Analyte	Result	Units	LOD	LOQ	Dilution	Qualifier	Prep Date/Time	Analysis Date/Time	Analyst	Method
Field Results										
Groundwater Elevation (Field)	938.98	Feet MSL	N/A	N/A	1			05/05/2020 08:21	SUB	FIELD

CT LAB#: 430255	Sample Description: P-34D	License/Well #: 01953/153	Sampled: 05/05/2020 0823
-----------------	---------------------------	---------------------------	--------------------------

Analyte	Result	Units	LOD	LOQ	Dilution	Qualifier	Prep Date/Time	Analysis Date/Time	Analyst	Method
---------	--------	-------	-----	-----	----------	-----------	----------------	--------------------	---------	--------

Field Results

Groundwater Elevation (Field)	935.95	Feet MSL	N/A	N/A	1			05/05/2020 08:23	SUB	FIELD
-------------------------------	--------	----------	-----	-----	---	--	--	------------------	-----	-------

CT LAB#: 430256	Sample Description: P-35S	License/Well #: 01953/156	Sampled: 05/05/2020 0912
-----------------	---------------------------	---------------------------	--------------------------

Analyte	Result	Units	LOD	LOQ	Dilution	Qualifier	Prep Date/Time	Analysis Date/Time	Analyst	Method
Field Results										
Groundwater Elevation (Field)	932.14	Feet MSL	N/A	N/A	1			05/05/2020 09:12	SUB	FIELD

CT LAB#: 430257	Sample Description: P-35D	License/Well #: 01953/155	Sampled: 05/05/2020 0914
-----------------	---------------------------	---------------------------	--------------------------

Analyte	Result	Units	LOD	LOQ	Dilution	Qualifier	Prep Date/Time	Analysis Date/Time	Analyst	Method
Field Results										
Groundwater Elevation (Field)	930.53	Feet MSL	N/A	N/A	1			05/05/2020 09:14	SUB	FIELD

CT LAB#: 430258	Sample Description: P-38S	License/Well #: 01953/159	Sampled: 05/05/2020 1148
-----------------	---------------------------	---------------------------	--------------------------

Analyte	Result	Units	LOD	LOQ	Dilution	Qualifier	Prep Date/Time	Analysis Date/Time	Analyst	Method
Field Results										
Groundwater Elevation (Field)	917.12	Feet MSL	N/A	N/A	1			05/05/2020 11:48	SUB	FIELD

CT LAB#: 430259	Sample Description: P-39S	License/Well #: 01953/160	Sampled: 05/05/2020 1119
-----------------	---------------------------	---------------------------	--------------------------

Analyte	Result	Units	LOD	LOQ	Dilution	Qualifier	Prep Date/Time	Analysis Date/Time	Analyst	Method
Field Results										
Groundwater Elevation (Field)	916.81	Feet MSL	N/A	N/A	1			05/05/2020 11:19	SUB	FIELD

CT LAB#: 430260	Sample Description: P-40S	License/Well #: 01953/163	Sampled: 05/05/2020 1010
-----------------	---------------------------	---------------------------	--------------------------

Analyte	Result	Units	LOD	LOQ	Dilution	Qualifier	Prep Date/Time	Analysis Date/Time	Analyst	Method
Field Results										
Groundwater Elevation (Field)	915.55	Feet MSL	N/A	N/A	1			05/05/2020 10:10	SUB	FIELD

CT LAB#: 430261	Sample Description: P-401	License/Well #: 01953/162	Sampled: 05/05/2020 1012
-----------------	---------------------------	---------------------------	--------------------------

Analyte	Result	Units	LOD	LOQ	Dilution	Qualifier	Prep Date/Time	Analysis Date/Time	Analyst	Method
Field Results										
Groundwater Elevation (Field)	918.07	Feet MSL	N/A	N/A	1			05/05/2020 10:12	SUB	FIELD

CT LAB#: 430262	Sample Description: P-40D	License/Well #: 01953/161	Sampled: 05/05/2020 1014
-----------------	---------------------------	---------------------------	--------------------------

Analyte	Result	Units	LOD	LOQ	Dilution	Qualifier	Prep Date/Time	Analysis Date/Time	Analyst	Method
Field Results										
Groundwater Elevation (Field)	917.44	Feet MSL	N/A	N/A	1			05/05/2020 10:14	SUB	FIELD

CT LAB#: 430263	Sample Description: P-41S	License/Well #: 01953/164	Sampled: 05/05/2020 0757
-----------------	---------------------------	---------------------------	--------------------------

Analyte	Result	Units	LOD	LOQ	Dilution	Qualifier	Prep Date/Time	Analysis Date/Time	Analyst	Method
---------	--------	-------	-----	-----	----------	-----------	----------------	--------------------	---------	--------

Field Results

Groundwater Elevation (Field)	917.94	Feet MSL	N/A	N/A	1		05/05/2020 07:57	SUB	FIELD
-------------------------------	--------	----------	-----	-----	---	--	------------------	-----	-------

CT LAB#: 430264	Sample Description: P-41D	License/Well #: 01953/165	Sampled: 05/05/2020 0755
-----------------	---------------------------	---------------------------	--------------------------

Analyte	Result	Units	LOD	LOQ	Dilution	Qualifier	Prep Date/Time	Analysis Date/Time	Analyst	Method
Field Results										
Groundwater Elevation (Field)	914.39	Feet MSL	N/A	N/A	1			05/05/2020 07:55	SUB	FIELD

CT LAB#: 430265	Sample Description: P-42S	License/Well #: 01953/166	Sampled: 05/05/2020 0745
-----------------	---------------------------	---------------------------	--------------------------

Analyte	Result	Units	LOD	LOQ	Dilution	Qualifier	Prep Date/Time	Analysis Date/Time	Analyst	Method
Field Results										
Groundwater Elevation (Field)	911.19	Feet MSL	N/A	N/A	1			05/05/2020 07:45	SUB	FIELD

CT LAB#: 430266	Sample Description: P-43S	License/Well #: 01953/175	Sampled: 05/05/2020 1215
-----------------	---------------------------	---------------------------	--------------------------

Analyte	Result	Units	LOD	LOQ	Dilution	Qualifier	Prep Date/Time	Analysis Date/Time	Analyst	Method
Field Results										
Groundwater Elevation (Field)	925.76	Feet MSL	N/A	N/A	1			05/05/2020 12:15	SUB	FIELD

CT LAB#: 430267	Sample Description: P-431	License/Well #: 01953/176	Sampled: 05/05/2020 12:18
-----------------	---------------------------	---------------------------	---------------------------

Analyte	Result	Units	LOD	LOQ	Dilution	Qualifier	Prep Date/Time	Analysis Date/Time	Analyst	Method
Field Results										
Groundwater Elevation (Field)	925.65	Feet MSL	N/A	N/A	1			05/05/2020 12:18	SUB	FIELD

CT LAB#: 430268	Sample Description: P-43D	License/Well #: 01953/177	Sampled: 05/05/2020 1222
-----------------	---------------------------	---------------------------	--------------------------

Analyte	Result	Units	LOD	LOQ	Dilution	Qualifier	Prep Date/Time	Analysis Date/Time	Analyst	Method
---------	--------	-------	-----	-----	----------	-----------	----------------	--------------------	---------	--------

Field Results

Groundwater Elevation (Field)	925.78	Feet MSL	N/A	N/A	1			05/05/2020 12:22	SUB	FIELD
-------------------------------	--------	----------	-----	-----	---	--	--	------------------	-----	-------

Notes regarding entire Chain of Custody:

Notes: * Indicates Value in between the LOD (limit of detection) and the LOQ (limit of quantitation). All LOD/LOQs are adjusted to reflect dilution, percent solids, and any differences in the sample weight / volume as compared to standard amounts.

All samples were received intact and properly preserved unless otherwise noted. The results reported relate only to the samples tested. This report shall not be reproduced, except in full, without written approval of this laboratory. The Chain of Custody is attached. This report has been specifically prepared to satisfy project or program requirements.

Submitted by: Brett M. Szymanski
Project Manager
608-356-2760

Current CT Laboratories Certifications

Wisconsin (WDNR) Chemistry ID# 157066030
Wisconsin (DATCP) Bacteriology ID# 289
Louisiana NELAP (primary) ID# ACC20190002
Illinois NELAP Lab ID# 200073
Kansas NELAP Lab ID# E-10368
Virginia NELAP Lab ID# 460203
ISO/IEC 17025-2005 A2LA Cert # 3806.01
DoD-ELAP A2LA 3806.01
GA EPD Stipulation ID ACC20190002

WATER LEVEL DATA

PROJECT NAME: Refuse Hideaway	DATE: 5/5/19
PROJECT NUMBER: 335719	AUTHOR: W.Braga

WELL LOCATION	TIME	REFERENCE	DEPTH TO WATER (FEET)	DEPTH TO BOTTOM (FEET)	SCREENED INTERVAL (FEET)	PRODUCT THICKNESS (IN)	WATER ELEVATION
P-01S	14:45	924.39	3.77	NM	8-12	None	920.62
P-01D	--	926.67	--	NM	28-31	None	--
P-03S	14:53	932.30	4.86	NM	10-14	None	927.44
P-04S	15:02	932.40	3.34	NM	21-24	None	929.06
P-08S	14:35	932.50	5.79	NM	7-17	None	926.71
P-08D	14:38	930.98	4.14	NM	34.5-40	None	926.84
P-08BR	--	929.52	NM	NM	103.4-108.9	None	--
P-09S	15:21	932.09	4.61	NM	4-14	None	927.48
P-09D	--	930.43	NM	NM	35.5-40.5	None	--
P-16S	15:32	936.78	8.76	NM	4.4-14.9	None	928.02
P-16D	15:30	936.30	8.77	NM	34.8-40.3	None	927.53
P-17S	13:30	1081.75	144.94	NM	146-156	None	936.81
P-18S	13:41	1020.57	89.81	NM	94.5-105	None	930.76
P-20SR	14:04	961.78	31.83	NM	44.4-64.4	None	929.95
P-21S	15:13	935.79	7.76	NM	7-17.5	None	928.03
P-21D	15:10	936.94	8.89	NM	33.5-39	None	928.05
P-21BR	15:15	935.19	7.93	NM	140-146	None	927.26
P-22S	12:40	1088.20	165.82	NM	168.1-183.1	None	922.38
P-22D	12:43	1088.94	166.88	NM	210.1-215.1	None	922.06
P-22E	12:47	1089.72	167.71	NM	265.03-270.03	None	922.01
P-23S	13:52	961.71	32.12	NM	35.3-45.3	None	929.59
P-23D	13:56	961.53	31.86	NM	72.1-77.1	None	929.67
P-24D	--	927.25	NM	NM	18-23	None	--
P-24E	--	927.39	NM	NM	45.1-50.1	None	--
P-25S	15:50	943.14	15.58	NM	17.1-27.1	None	927.56
P-25D	15:47	943.86	19.57	NM	89-94	None	924.29
P-25BR	15:45	943.27	18.56	NM	133.3-138.3	None	924.71
P-26S	8:37	1150.95	213.66	NM	220.5-235.5	None	937.29
P-26D	8:40	1149.63	213.23	NM	255-260	None	936.40
P-27S	8:53	1095.23	167.24	NM	171-186	None	927.99
P-27D	8:50	1095.56	167.66	NM	196.9-201.9	None	927.90

6/3/20
 SIGNED _____ DATE _____

CHECKED _____ DATE _____

Revisions by: KAV 1/3/2022
 Checked by: AR 2/17/2022

**WATER LEVEL DATA**

PROJECT NAME: Refuse Hideaway	DATE: 5/5/20
PROJECT NUMBER: 335719	AUTHOR: W.Braga

WELL LOCATION	TIME	REFERENCE	DEPTH TO WATER (FEET)	DEPTH TO BOTTOM (FEET)	SCREENED INTERVAL (FEET)	PRODUCT THICKNESS (IN)	WATER ELEVATION
P-28S	8:30	1124.33	188.63	NM	190-205	None	935.70
P-29S	9:29	1163.10	228.41	NM	239.1-254.1	None	934.69
P-30S	11:10	932.61	15.91	NM	20.3-35.3	None	916.70
P-30I	11:07	930.94	13.91	NM	130.4-140.4	None	917.03
P-30D	11:13	932.97	15.84	NM	277.5-287.5	None	917.13
P-31S	11:30	916.59	4.44	NM	10.7-25.7	None	912.15
P-31IA	--	916.77	NM	NM	82.8-92.8	None	--
P-31IB	--	916.49	NM	NM	123-133	None	--
P-31D	--	915.72	NM	NM	245.6-255.6	None	--
P-32S	13:10	943.73	15.49	NM	21.5-36.5	None	928.24
P-32D	13:12	942.66	16.27	NM	164.1-174.1	None	926.39
P-33S	14:10	928.55	3.23	NM	10.2-25.2	None	925.32
P-33D	--	928.50	NM	NM	90.9-100.9	None	--
P-34S	8:21	1091.10	152.12	NM	168.5-183.5	None	938.98
P-34D	8:23	1090.98	155.03	NM	262.9-272.9	None	935.95
P-35S	9:12	1087.90	155.76	NM	161.2-181.2	None	932.14
P-35D	9:14	1087.70	157.17	NM	239.8-249.8	None	930.53
P-36S	--	924.49	NM	NM	8.6-23.6	None	--
P-36D	--	924.34	NM	NM	229.9-239.9	None	--
P-38S	11:48	923.21	6.09	NM	8.7-23.7	None	917.12
P-39S	11:19	946.08	29.27	NM	36.9-51.9	None	916.81
P-40S	10:10	922.01	6.46	NM	10.1-25.1	None	915.55
P-40I	10:12	922.28	4.21	NM	92.4-102.4	None	918.07
P-40D	10:14	922.98	5.54	NM	242.6-252.6	None	917.44
P-41S	7:57	925.58	7.64	NM	13.9-28.9	None	917.94
P-41D	7:55	924.82	10.43	NM	92.4-102.4	None	914.39
P-42S	7:45	917.62	6.43	NM	10.3-25.3	None	911.19
P-43S	12:15	1110.60	184.84	NM	188-203	None	925.76
P-43I	12:18	1110.24	184.59	NM	225-230	None	925.65
P-43D	12:22	1109.92	184.14	NM	275-280	None	925.78

SIGNED

DATE

6/3/20

CHECKED

DATE