

Edelstein, Gary A - DNR

From: Edelstein, Gary A - DNR
Sent: Thursday, April 13, 2017 3:21 PM
To: 'Jeff G. Tracy'; Mike Noel
Cc: Joslin, Richard R - DNR; Mary Tierney; Lori Rich
Subject: RE: Ripon Hwy FF/NN Landfill January 2017 Status Report

Jeff, this is correct. In addition, I ask that the City confirm there are no new buildings/residences in that area that aren't shown on this photo and to include them if found.

Thanks, Gary E

From: Jeff G. Tracy [<mailto:jtracy@qmg-inc.com>]
Sent: Thursday, April 13, 2017 12:09 PM
To: Mike Noel
Cc: Joslin, Richard R - DNR; Mary Tierney; Lori Rich; Edelstein, Gary A - DNR
Subject: RE: Ripon Hwy FF/NN Landfill January 2017 Status Report

Mike –

Gary and I discussed collecting water samples from wells at the properties shown on the attached figure. I told Gary that the City of Ripon would make the initial attempt at gaining access, and that once we have access, we would collect the samples. Gary said that he and Rich Joslin are available to discuss concerns with the property owners, if necessary. I also told Gary that we would provide the laboratory reports, for samples collected from these properties and from samples collected from P-117, after we receive and validate the results.

Gary – let me know if this is not your understanding of our discussion, or if I am not showing the correct properties on the attached.

Let me know if you have any questions or wish to discuss.

Jeff

Jeff Tracy
Sr. Project Manager
P: 262.292.6081
C: 414.378.8633

From: Edelstein, Gary A - DNR [<mailto:Gary.Edelstein@wisconsin.gov>]
Sent: Wednesday, April 12, 2017 10:51 AM
To: Lori Rich <Lrich@cityofripon.com>; Mike Noel <Mike.Noel@tetrattech.com>; Jeff G. Tracy <jtracy@qmg-inc.com>
Cc: Joslin, Richard R - DNR <Richard.Joslin@wisconsin.gov>; Mary Tierney <Tierney.mary@epa.gov>
Subject: RE: Ripon Hwy FF/NN Landfill January 2017 Status Report

Hello Everyone,

We note the result for new well P-117 showing Vinyl Chloride above the ES and a depressed DO.

As a result, we would appreciate reaching agreement on sampling certain downgradient private wells immediately. We're looking at the locations to the west and southwest of P-117. Based on aerial photos, there appear to be at least 3 private wells – two along CTH PP to the north of the bike path and one to the southwest of the well to the north of STH 49. Please contact Rick Joslin and I to discuss this as soon as possible.

We would also appreciate reaching agreement now to provide the planned April sampling results for just this well as soon as the lab results are available, rather than waiting until the full quarterly report is prepared and submitted, which would be several weeks later. Please let us know what you believe would be the earliest date the results could be submitted to the agencies.

Thank you for your attention to this.

Gary E

We are committed to service excellence.

Visit our survey at <http://dnr.wi.gov/customersurvey> to evaluate how I did.

Gary A. Edelstein, Waste Management Engineer
Wisconsin Department of Natural Resources
Bureau for Remediation and Redevelopment - RR/5
P.O. Box 7921
Madison, WI 53707
(608)267-7563
Internet E-Mail => Gary.Edelstein@wisconsin.gov

dnr.wi.gov
[Facebook](#) | [Twitter](#) | [Flickr](#) | [YouTube](#) | [RSS](#)

From: Lori Rich [<mailto:lrich@cityofripon.com>]
Sent: Tuesday, April 11, 2017 11:28 AM
To: Edelstein, Gary A - DNR
Cc: Joslin, Richard R - DNR; Mary Tierney; Mike Noel; Jeffrey Tracy, PG
Subject: Ripon Hwy FF/NN Landfill January 2017 Status Report

Please see attached.

Lori A. Rich, CPA

City Administrator

CITY OF RIPON

Ph [920-748-4914](tel:920-748-4914)

Fx [920-748-6983](tel:920-748-6983)

www.cityofripon.com

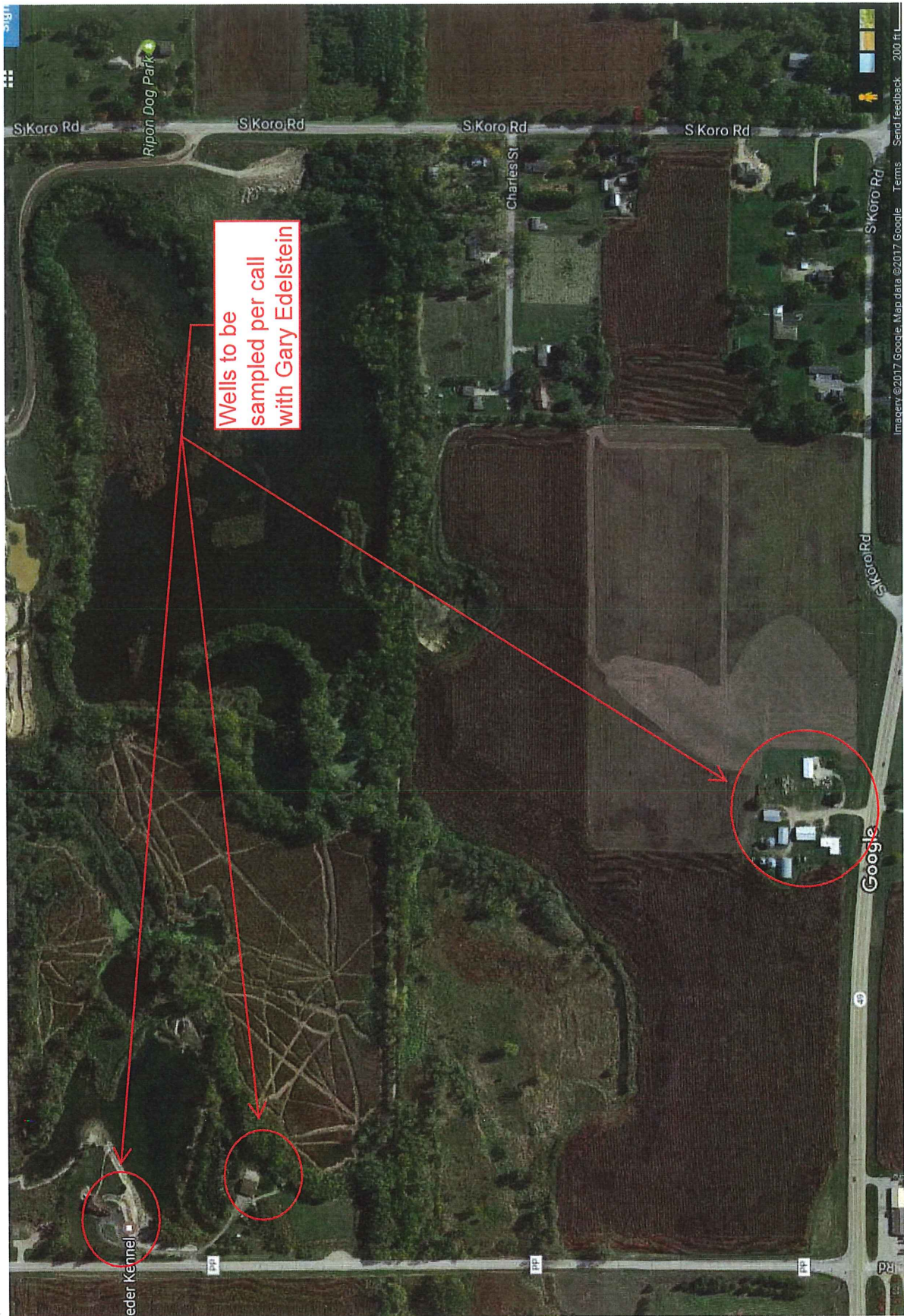

Wells to be sampled per call with Gary Edelstein

S Koro Rd

S Koro Rd

S Koro Rd

S Koro Rd

S Koro Rd

Charles St

Ripon Dog Park

Edel Kennel

49

Google

Imagery ©2017 Google, Map data ©2017 Google, Terms Send feedback 200 ft

