



111 Warren Street
Beaver Dam, WI 53916
414-887-4242
FAX: 414-887-4250

Engineers • Architects • Planners • Surveyors • Scientists

October 4, 1995



Wisconsin Department of Natural Resources
Attn. Marilyn Jahnke
3911 Fish Hatchery Road
Fitchburg, WI 53711

Re: WisDOT I.D. 1430-10-00
STH 82/23
Oxford to Montello
Phase 2 Hazardous Materials Investigation Results

Dear Ms. Jahnke:

MSA is providing you with a copy of the Phase 2 Environmental Site Assessment Report (ESA) for the property located at the intersection of CTH "B" and STH 23 just west of Montello, WI. The DOT requested that we forward a copy to you and the property owner.

Stanley & Charles Skrzypek
5209 West 53rd Place
Chicago, IL 60638
Phone: (312) 582-8124

773

The right-of-way is scheduled to be purchased sometime in 1998 with construction to take place in 2000.

Should you have any questions regarding this report, please contact me or Lynette St. George at 1-800-552-6330.

Sincerely,

Mid-State Associates, Inc.

William A. Betzig, P.E.

- Page 2 -

Wisconsin Department of Natural Resources
October 4, 1995

William A. Betzig, P.E.

Encl.

cc: Dave Barth - WisDOT District 4

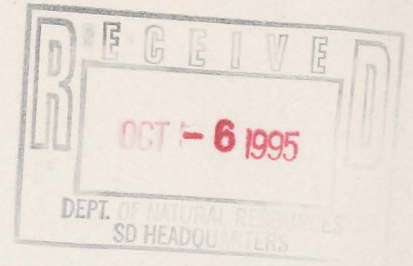

Phase II Environmental Site Assessment

STH 82/23 Oxford to Montello
Intersection of STH 23 and CTH "B"
Montello, WI

WDOT Project No. 1430-10-00
MSA Project No. 939232

Prepared For:

Wisconsin Department of Transportation - District 4
Wisconsin Rapid, WI

Prepared By:

Mid-State Associates, Inc.
Beaver Dam, WI 53916



Phase II Environmental Site Assessment

STH 82/23 Oxford to Montello
Intersection of STH 23 and CTH "B"
Montello, WI

WDOT Project No. 1430-10-00
MSA Project No. 939232

TABLE OF CONTENTS

Page

INTRODUCTION	1
SUMMARY OF PREVIOUSLY COMPLETED ACTIVITIES	1
SITE INVESTIGATION SCOPE AND METHODS	1
RESULTS	1
SUMMARY AND CONCLUSIONS	2

TABLES

Table 1	Summary Soil Analytical Results
Table 2	Summary Groundwater Analytical Results

FIGURES

Figure 1	Site Location, Site Layout and Soil Boring Location Map
----------	---

APPENDICES

Appendix A	Soil and Groundwater Analytical Results
Appendix B	Soil Boring Logs

INTRODUCTION

This report presents findings of a subsurface soil and groundwater investigation performed during a Phase II Environmental Site Assessment (ESA) at the intersection of STH 23 and CTH "B" in Montello, Wisconsin (Figure 1). The objective of the ESA was to investigate environmental concerns associated with the Subject Property.

SUMMARY OF PREVIOUSLY COMPLETED ACTIVITIES

A Phase I Environmental Site Assessment was conducted at the intersection of STH 23 and CTH "B" on April 27, 1995. During the Phase I ESA it was discovered that the wooded area at this intersection contained hundreds of old paint and motor oil cans on the ground surface. It was determined that a Phase II ESA would be warranted to determine if soils or groundwater at this intersection had been impacted.

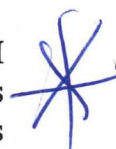

SITE INVESTIGATION SCOPE AND METHODS

The Phase II ESA was performed on September 6, 1995. Three soil borings were conducted in areas with the highest concentration of surficial debris (Figure 1). Each soil boring was advanced to a depth of 3 m. (10 ft.) below ground surface (bgs). Groundwater was encountered in each boring at a depth of approximately 1 m. (3 ft.) bgs. Soil samples were collected from the 0-0.6 m. (0-2 ft.) depth interval. Groundwater was collected from a depth of 1.5 m. (5 ft.) bgs, which is 0.6 m. (2 ft.) below the water-table surface. Approximately 1 liter (0.26 gal.) of water (corresponding to 5 well volumes) was removed from each boring prior to the collection of the groundwater sample. A single soil and groundwater sample was collected from each boring and submitted for laboratory analysis of Diesel Range Organic (DRO) compounds and Gasoline Range Organic (GRO) compounds.

RESULTS

Summary soil analytical results and photoionization detector (PID) results are presented in Table 1. Laboratory analytical reports are presented in Appendix A. These data indicate that site soils have been impacted by DRO compounds. All soil samples have DRO detections which exceed the Wisconsin Department of Natural Resources (WDNR) site investigation trigger value of 10 ppm and therefore must be reported to the WDNR. No GRO compounds were detected in the soil samples collected.

Summary groundwater analytical results are presented in Table 2. Laboratory analytical reports are presented in Appendix A. No GRO compounds were detected in any of the groundwater samples collected at the site. DRO compounds were detected in groundwater samples collected in SB02 and SB03 at concentrations of 37 ppm and 800 ppm, respectively. There are no established WDNR groundwater standards for DRO compounds, however, these results also

exceed the 10 ppm soil site investigation trigger value for DRO.

SUMMARY AND CONCLUSIONS

DRO analytical results for soil boring SB01 (18 ppm), SB02 (100 ppm) and SB03 (330 ppm) exceed the WDNR site investigation trigger value of 10 ppm. DRO compounds were also detected in groundwater samples collected from SBO2 (37 ppm) and SB03 (800 ppm). The WDNR requires that the discharger of a hazardous substance immediately notify the department per Wisconsin Administrative Code Chapter NR 158.05. The WDNR may request that this report be sent to them and based on the findings may likely require that a site investigation be performed at this site.

TABLES

TABLE 1

STH 82/23 Oxford to Montello Intersection of STH 23 and CTH "B" Summary Soil Analytical Results Phase II ESA

Borehole I.D. Depth Interval	SB01 0-2'	SB02 0-2'	SB03 0-2'	WDNR Site Investigation Trigger Value (1)
Sample Date	9/6/95	9/6/95	9/6/95	
Parameters				
GRO (ppm)	BMDL	BMDL	BMDL	10
DRO (ppm)	18	100	330	10
PID (2)	3	2	1.1	-
LMS / lms / JEM				

FOOTNOTES:

- (1) Soil investigation trigger value was obtained from WDNR Release News April 1994, Vol. 4, No. 2, Page 7 (Units = ppm)
- (2) Reported in ppm as isobutylene equivalents

NOTES:

Results in bold equal or exceed WDNR trigger value
 BMDL = No detection above method detection limit
 "-" = Not Applicable

939232/soilantb.wb2

TABLE 2

**STH 82/23 Oxford to Montello
Intersection of STH 23 and CTH "B"
Summary Groundwater Analytical Results
Phase II ESA**

Sample I.D.	<u>GW-1 (SB01)</u>	<u>GW-2 (SB02)</u>	<u>GW-3 (SB03)</u>	<u>WDNR Groundwater Standard</u>	
				<u>ES</u>	<u>PAL</u>
Sample Date	9/6/95	9/6/95	9/6/95		
<u>Parameters</u>					
GRO (ug/L)	BMDL	BMDL	BMDL	-	-
DRO (ug/L)	BMDL	37	800	-	-

LMS / lms / JEM

NOTES:

BMDL = No detection above monitoring detection limit



"-" = Not Applicable (there are no groundwater standards established for GRO or DRO)

939232/gwany/tb.wb2

FIGURES

ORIGINATOR: WAB
 LEVELS ON: 2, 6, 8, 11, 12, 13, 14, 15, 16, 17, 18, 19, 20, 21, 22, 23, 25, 27, 29, 30, 36
 REV. DATE: 7-24-95
 41, 42, 43, 44, 45, 46, 47, 48, 49, 50, 51, 52, 53, 54, 55, 56, 57, 58, 59, 60
 PLOT NAME: CTHB.PLT
 PLOT SCALE: 1:250

PI = 9°B" + 844.134
 Δ = 15°53'14"
 T = 74.68 m
 R = 535.18 m
 L = 148.40 m

 AREA OF RIGHT-OF-WAY TO BE ACQUIRED
 SOIL BORING LOCATION AND NUMBER



1676

FLOYD R. MC GEE

KARL & BETTE WHITROCK

BLDG.

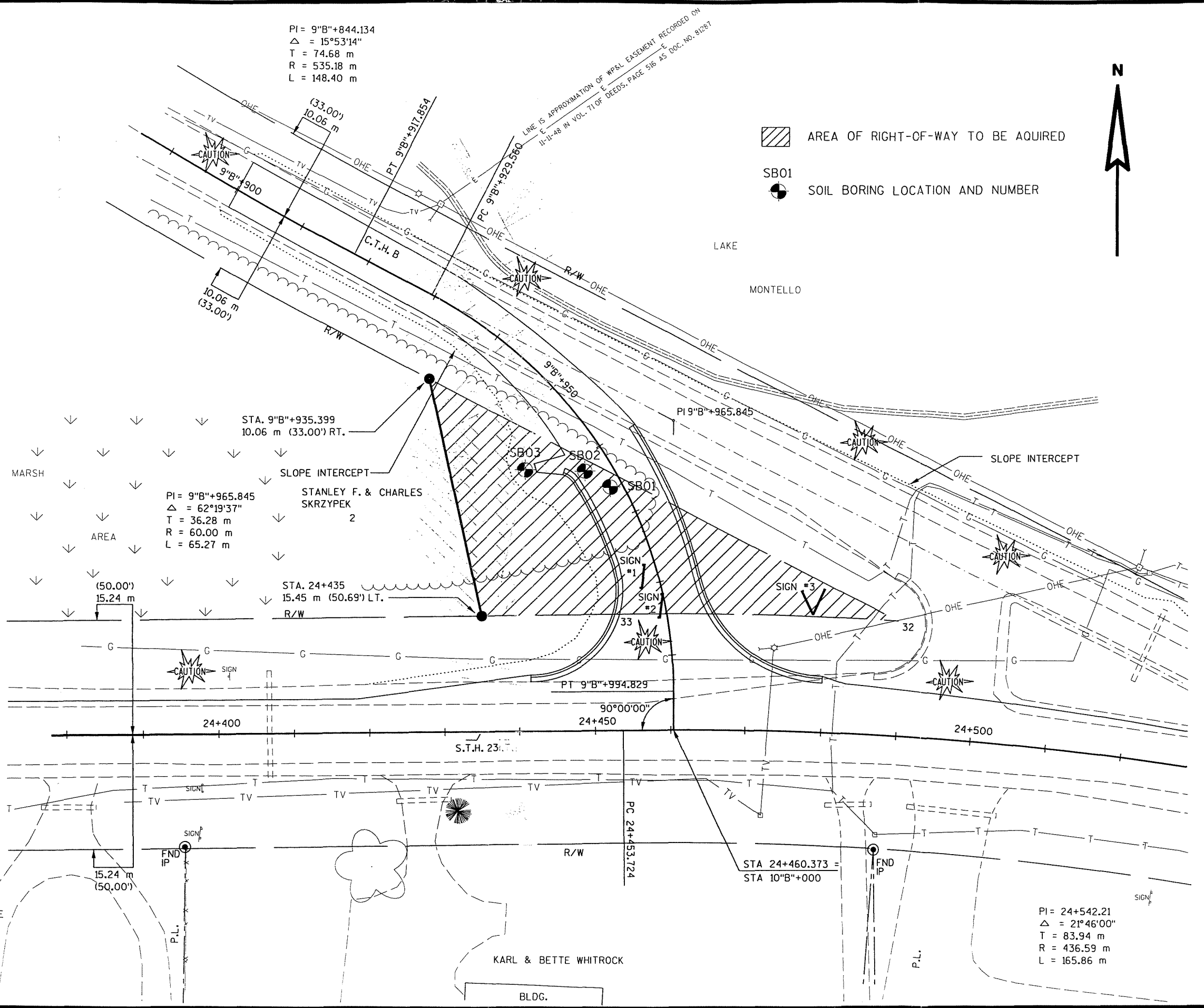

REVISION DATE	DATE SEPTEMBER 8, 1995	SCALE, METERS 0 5 10 20	HWY: STH 23	FEDERAL PROJECT NO:	FIGURE 1
	GRID FACTOR		COUNTY: MARQUETTE	STATE PROJECT NO: 1430-10-00	

M

APPENDIX A

Soil and Groundwater Analytical Data



MID-STATE ASSOCIATES, INC.

ANALYTICAL REPORT

Client I.D. No.: LM8100000008

Work Order No.: 9509000131

Report Date: 09/21/95

Date Received: 09/07/95

Arrival Temperature: On Ice

MID-STATE ASSOCIATES
LYNETTE ST. GEORGE
111 WARREN STREET
BEAVER DAM, WI 53916

Project Name: OXFORD/MONTELLO

Project Number: 939232

Sample I.D. #:109558 Sample Description:SB01 Date Sampled:09/06/95

Analyte	Result	Units	LOD	LOQ
Diesel Range Organics- WDNR Modified DRO	18	mg/kg	1.2	4.0
Extraction Date DRO	9/07/95			
Analysis Date DRO	9/20/95			
Gasoline Range Organics- WDNR Modified GRO	< 1.0	mg/kg	1.0	3.3
Extraction Date GRO	9/08/95			
Analysis Date GRO	9/08/95			
LUST Total Percent Solids--EPA 5030	78.3	%		

Sample I.D. #:109559 Sample Description:SB02 Date Sampled:09/06/95

Analyte	Result	Units	LOD	LOQ
Diesel Range Organics- WDNR Modified DRO	100	mg/kg	1.2	4.0
Sample contained fractions heavier than DRO hydrocarbons.				
Extraction Date DRO	9/07/95			
Analysis Date DRO	9/19/95			
Gasoline Range Organics- WDNR Modified GRO	< 1.0	mg/kg	1.0	3.3
Extraction Date GRO	9/08/95			
Analysis Date GRO	9/08/95			
LUST Total Percent Solids--EPA 5030	75.7	%		

Sample I.D. #:109560 Sample Description:SB03 Date Sampled:09/06/95

Analyte	Result	Units	LOD	LOQ
Diesel Range Organics- WDNR Modified DRO	330	mg/kg	1.2	4.0
Extraction Date DRO	9/07/95			
Analysis Date DRO	9/19/95			
Gasoline Range Organics- WDNR Modified GRO	< 1.0	mg/kg	1.0	3.3
Extraction Date GRO	9/08/95			
Analysis Date GRO	9/08/95			
LUST Total Percent Solids--EPA 5030	82.9	%		

Sample I.D. #:109561 Sample Description:GW-1 Date Sampled:09/06/95

Analyte	Result	Units	LOD	LOQ
Diesel Range Organics-WDNR Modified DRO	< 33	ug/L	30	100
Extraction Date DRO	9/08/95			
Analysis Date DRO	9/15/95			
Gasoline Range Organics-WDNR Modified GRO	< 50	ug/L	50	170
Analysis Date GRO	9/09/95			

Submitted By: *AA*



ANALYTICAL REPORT

Client I.D. No.: LM8100000008

Work Order No.: 9509000131

Report Date: 09/21/95

Date Received: 09/07/95

Arrival Temperature: On Ice

MID-STATE ASSOCIATES
LYNETTE ST. GEORGE
111 WARREN STREET
BEAVER DAM, WI 53916

Project Name: OXFORD/MONTELLO

Project Number: 939232

Sample I.D. #:109562 Sample Description:GW-2 Date Sampled:09/06/95

Analyte	Result	Units	LOD	LOQ
Diesel Range Organics-WDNR Modified DRO	37	ug/L	30	100
Extraction Date DRO	9/08/95			
Analysis Date DRO	9/15/95			
Gasoline Range Organics-WDNR Modified GRO	< 50	ug/L	50	170
Analysis Date GRO	9/09/95			

Sample I.D. #:109563 Sample Description:GW-3 Date Sampled:09/06/95

Analyte	Result	Units	LOD	LOQ
Diesel Range Organics-WDNR Modified DRO	800	ug/L	30	100
Extraction Date DRO	9/08/95			
Analysis Date DRO	9/19/95			
Gasoline Range Organics-WDNR Modified GRO	< 50	ug/L	50	170
Analysis Date GRO	9/09/95			

Sample I.D. #:109564 Sample Description:TRIP BLANK Date Sampled:09/06/95

Analyte	Result	Units	LOD	LOQ
Gasoline Range Organics-WDNR Modified GRO	< 50	ug/L	50	170
Analysis Date GRO	9/09/95			

Comments for entire Work Order:
None

Submitted By:



Chain of Custody:
 MID-STATE ASSOCIATES, INC.
 1-800-228-3012

1230 Lange Court
 Baraboo, WI 53913
 (608) 356-2760
 FAX: (608) 356-2766

Is this a PECFA project? (Please indicate "yes" or "no") NO

SAMPLE COLLECTOR: L. St. George COMPANY: Mid State Associates TELEPHONE NUMBER (INCLUDE AREA CODE): (800) 552-6330
 PROJECT NUMBER: 939232 PROJECT NAME: Hwy 23 A.K.A. (STA 82/23 Oxford - Montello)

I HEREBY CERTIFY THAT I RECEIVED, PROPERLY HANDLED, AND DISPOSED OF THESE SAMPLES AS NOTED BELOW.

INVOICE ADDRESS (MUST BE COMPLETED): 111 Warren St. Beaver Dam, WI 53916 REPORT ADDRESS (MUST BE COMPLETED): 111 Warren Street Beaver Dam, WI 53916 Attn: Lynette St-George

DATE & TIME OF RELINQUISHMENT: 9/6/95 4:30 pm RELINQUISHED BY (SIGNATURE): [Signature] RECEIVED BY (SIGNATURE): _____ DATE/TIME OF RECEPTION: _____

DATE & TIME OF RELINQUISHMENT: _____ RELINQUISHED BY (SIGNATURE): _____ RECEIVED BY LABORATORY (SIGNATURE): [Signature] DATE/TIME OF RECEPTION: 9/7/95

FIELD ID NUMBER	DATE COLLECTED	TIME COLLECTED	SAMPLE		PRESERV. TYPE	LOCATION/DESCRIPTION	TYPE OF ANALYSIS REQUIRED (PLEASE CIRCLE)	REMARKS/CONC. (Pb, V, MEQHT, CYL, etc.)	NO. TYPE OF CONTAINERS	LAB I.D.
			TYPE	DEVICE						
S801	9/6/95	10:15	soil		MCH	S801 0-2'	<input checked="" type="checkbox"/> DRO <input checked="" type="checkbox"/> GRO <input type="checkbox"/> GRO/PVOC <input type="checkbox"/> PVOC <input type="checkbox"/> Pb <input type="checkbox"/> Cd <input checked="" type="checkbox"/> %SOLIDS <input type="checkbox"/> FLASHPOINT		4/gals 1/plastic	109558
S802	9/6/95	11:00	soil		MCH	S802 0-2'	<input checked="" type="checkbox"/> DRO <input checked="" type="checkbox"/> GRO <input type="checkbox"/> GRO/PVOC <input type="checkbox"/> PVOC <input type="checkbox"/> Pb <input type="checkbox"/> Cd <input checked="" type="checkbox"/> %SOLIDS <input type="checkbox"/> FLASHPOINT		"	109559
S803	9/6/95	11:45	soil		MCH	S803 0-2'	<input checked="" type="checkbox"/> DRO <input checked="" type="checkbox"/> GRO <input type="checkbox"/> GRO/PVOC <input type="checkbox"/> PVOC <input type="checkbox"/> Pb <input type="checkbox"/> Cd <input checked="" type="checkbox"/> %SOLIDS <input type="checkbox"/> FLASHPOINT		"	109560
GW-1	9/6/95	9:50	G.W.		NCL	GW-1	<input checked="" type="checkbox"/> DRO <input checked="" type="checkbox"/> GRO <input type="checkbox"/> GRO/PVOC <input type="checkbox"/> PVOC <input type="checkbox"/> Pb <input type="checkbox"/> Cd <input type="checkbox"/> %SOLIDS <input type="checkbox"/> FLASHPOINT		3/40 mL 2/1/2 lit. can	109561
GW-2	9/6/95	11:15	G.W.		NCL	GW-2	<input checked="" type="checkbox"/> DRO <input checked="" type="checkbox"/> GRO <input type="checkbox"/> GRO/PVOC <input type="checkbox"/> PVOC <input type="checkbox"/> Pb <input type="checkbox"/> Cd <input type="checkbox"/> %SOLIDS <input type="checkbox"/> FLASHPOINT		"	109562
GW-3	9/6/95	12:15	G.W.		NCL	GW-3	<input checked="" type="checkbox"/> DRO <input checked="" type="checkbox"/> GRO <input type="checkbox"/> GRO/PVOC <input type="checkbox"/> PVOC <input type="checkbox"/> Pb <input type="checkbox"/> Cd <input type="checkbox"/> %SOLIDS <input type="checkbox"/> FLASHPOINT		"	109563
Trip Blank	-	-	G.W.			Trip Blank	<input checked="" type="checkbox"/> DRO <input checked="" type="checkbox"/> GRO <input type="checkbox"/> GRO/PVOC <input type="checkbox"/> PVOC <input type="checkbox"/> Pb <input type="checkbox"/> Cd <input type="checkbox"/> %SOLIDS <input type="checkbox"/> FLASHPOINT		2/40 mL	109564
							<input type="checkbox"/> DRO <input type="checkbox"/> GRO <input type="checkbox"/> GRO/PVOC <input type="checkbox"/> PVOC <input type="checkbox"/> Pb <input type="checkbox"/> Cd <input type="checkbox"/> %SOLIDS <input type="checkbox"/> FLASHPOINT			
							<input type="checkbox"/> VOC-LUST <input type="checkbox"/> VOC-8021 SIEVE #200 SIEVE PAINT FILTER PAH			
							<input type="checkbox"/> DRO <input type="checkbox"/> GRO <input type="checkbox"/> GRO/PVOC <input type="checkbox"/> PVOC <input type="checkbox"/> Pb <input type="checkbox"/> Cd <input type="checkbox"/> %SOLIDS <input type="checkbox"/> FLASHPOINT			
							<input type="checkbox"/> VOC-LUST <input type="checkbox"/> VOC-8021 SIEVE #200 SIEVE PAINT FILTER PAH			
							<input type="checkbox"/> DRO <input type="checkbox"/> GRO <input type="checkbox"/> GRO/PVOC <input type="checkbox"/> PVOC <input type="checkbox"/> Pb <input type="checkbox"/> Cd <input type="checkbox"/> %SOLIDS <input type="checkbox"/> FLASHPOINT			
							<input type="checkbox"/> VOC-LUST <input type="checkbox"/> VOC-8021 SIEVE #200 SIEVE PAINT FILTER PAH			

SAMPLE CONDITIONS/COMMENTS:

CHECKED
 DD

ARRIVAL TEMPERATURE

On 9/6/95 DEO.C

APPENDIX B

Soil Boring Logs

Facility/Project Name: STH 82/23 Oxford - Montello (STH 23 and CTH "B") License/Permit/Monitoring Number: _____ Boring Number: SB01

Boring Drilled By (Firm name and name of crew chief): METCO Date Drilling Started: 09/06/95 Date Drilling Completed: 09/06/95 Drilling Method: Hydraulic Probe

DNR Facility Well No.: _____ WI Unique Well No.: _____ Common Well Name: _____ Final Static Water Level: _____ Surface Elevation: _____ Borehole Diameter: 1 1/4 inches

Boring Location: State Plane _____ N, _____ E S/C/N Lat _____ Local Grid Location (If applicable): _____
NW 1/4 of SW 1/4 of Section 8, T 15 N, R 10 W Long _____ Feet _____ Feet

County: Marquette DNR County Code: 39 Civil Town/City/ or Village: Montello

Sample Number and Type	Length Att. & Recovered (ft)	Blow Counts	Depth in Feet	Soil/Rock Description And Geologic Origin For Each Major Unit	USCS	Graphic Log	Well Diagram	PID/FID	Soil Properties				RQD/ Comments
									Compressive Strength	Moisture Content	Liquid Limit	Plasticity Index	
1	10			- Top Soil (Silt Loam) 0.5' - Well sorted, medium SAND, little to trace Silt	Top Soil			3	M/W				
2	12						∇	2.5	W				
3	17				SP			2.5	W				
4	24							2.0	W				
5	24							1.7	W				
				E.O.B. 10.6'									

I hereby certify that the information on this form is true and correct to the best of my knowledge.

Signature: [Signature] Firm: MID-STATE ASSOCIATES

This form is authorized by Chapters 144.147 and 162, Wis. Stats. Completion of this report is mandatory. Penalties: Forfeit not less than \$10 nor more than \$5,000 for each violation. Fined not less than \$10 or more than \$100 or imprisoned not less than 30 days, or both for each violation. Each day of continued violation is a separate offense, pursuant to ss 144.99 and 162.06, Wis. Stats.

- Route To:
- Solid Waste
 - Emergency Response
 - Wastewater
 - Superfund
 - Haz. Waste
 - Underground Tanks
 - Water Resources
 - Other

Facility/Project Name: STH 82/23 Oxford-Mantello (STH 23 and CTH "B") License/Permit/Monitoring Number: _____ Boring Number: SBOZ

Boring Drilled By (Firm name and name of crew chief): METCO Date Drilling Started: 09/06/95 Date Drilling Completed: 09/06/95 Drilling Method: hydraulic probe

DNR Facility Well No.: _____ Unique Well No.: _____ Common Well Name: _____ Final Static Water Level: _____ Feet MSL Surface Elevation: _____ Feet MSL Borehole Diameter: 1 1/4 inches

Boring Location: State Plane _____ N, _____ E S/C/N Lat _____ Local Grid Location (If applicable) _____ N _____ E _____ S _____ W
NW 1/4 of SW 1/4 of Section 8, T 15 N, R 10 W Long _____ Feet _____ Feet _____ Feet _____ Feet

County: Marquette DNR County Code: 39 Civil Town/City/ or Village: Mantello

Sample Number and Type	Length Att. & Recovered (m)	Blow Counts	Depth in Feet	Soil/Rock Description And Geologic Origin For Each Major Unit	USCS	Graphic Log	Well Diagram	PID/FID	Soil Properties					ROD/ Comments
									Compressive Strength	Moisture Content	Liquid Limit	Plasticity Index	P 200	
1	7			- Top Soil (silt loam) - medium SAND with little to trace silt	SP	Top Soil		2.0	M					
2	12							2.2	M/W					
3	18							2.0	M/W					
4	20							1.4	W					
5	20							0.9	W					
				E.O.B.										

I hereby certify that the information on this form is true and correct to the best of my knowledge.
Signature: [Signature] Firm: MID-STATE ASSOCIATES

This form is authorized by Chapters 144.147 and 162, Wis. Stats. Completion of this report is mandatory. Penalties: Forfeit not less than \$10 nor more than \$5,000 for each violation. Fined not less than \$10 or more than \$100 or imprisoned not less than 30 days, or both for each violation. Each day of continued violation is a separate offense, pursuant to ss 144.99 and 162.06, Wis. Stats.

Route To:

- Solid Waste
- Emergency Response
- Wastewater
- Superfund
- Haz. Waste
- Underground Tanks
- Water Resources
- Other

Facility/Project Name: STH 82/23 Oxford - Montello (STN 23 and CTN "B") License/Permit/Monitoring Number: _____ Boring Number: SB03
 Boring Drilled By (Firm name and name of crew chief): METCO Date Drilling Started: 09/06/95 Date Drilling Completed: 09/06/95 Drilling Method: Hydraulic Probe

DNR Facility Well No: _____ WI Unique Well No: _____ Common Well Name: _____ Final Static Water Level: _____ Feet MSL
 Surface Elevation: _____ Feet MSL Borehole Diameter: 1 1/4 inches

Boring Location State Plane: _____ N, _____ E S/C/N Lat: _____ Local Grid Location (If applicable): _____
NW 1/4 of SW 1/4 of Section 8, T 15 N, R 10 EW Long: _____ Feet _____ S _____ Feet _____ W

County: Marquette DNR County Code: 39 Civil Town/City/ or Village: Montello

Sample Number and Type	Length Att. & Recovered (ft)	Blow Counts	Depth in Feet	Soil/Rock Description And Geologic Origin For Each Major Unit	USCS	Graphic Log	Well Diagram	PID/FID	Soil Properties				P 200	RQD/ Comments
									Compressive Strength	Moisture Content	Liquid Limit	Plasticity Index		
1	9		0.5'	Top Soil (silt loam) - medium SAND with little to trace silt	SP	Top Soil		1.1	M					
2	17						≡	1.7	M					
3	20							2.8	M/W					
4	20							1.4	W					
5	20							0.9	W					
				E.O.B.										100'

I hereby certify that the information on this form is true and correct to the best of my knowledge.

Signature: [Signature] Firm: MID-STATE ASSOCIATES

This form is authorized by Chapters 144.147 and 162, Wis. Stats. Completion of this report is mandatory. Penalties: Forfeit not less than \$10 nor more than \$5,000 for each violation. Fined not less than \$10 or more than \$100 or imprisoned not less than 30 days, or both for each violation. Each day of continued violation is a separate offense, pursuant to ss 144.99 and 162.06, Wis. Stats.