

K150969 < Project  
05-28-001520

RECEIVED  
APR 21 1998  
BUREAU FOR  
REMEDIATION & DEVELOPMENT

**SENDER:**

- Complete items 1 and/or 2 for additional services.
- Complete items 3, 4a, and 4b.
- Print your name and address on the reverse of this form so that we can return this card to you.
- Attach this form to the front of the mailpiece, or on the back if space does not permit.
- Write "Return Receipt Requested" on the mailpiece below the article number.
- The Return Receipt will show to whom the article was delivered and the date delivered.

I also wish to receive the following services (for an extra fee):

1.  Addressee's Address
2.  Restricted Delivery

Consult postmaster for fee.

Is your RETURN ADDRESS completed on the reverse side?

3. Article Addressed to:  
Stanley & Charles Skrzypek  
5209 W 53<sup>rd</sup> Pl  
Chicago, IL 60638

4a. Article Number  
2 394 412 891

4b. Service Type

<input type="checkbox"/> Registered	<input checked="" type="checkbox"/> Certified
<input type="checkbox"/> Express Mail	<input type="checkbox"/> Insured
<input type="checkbox"/> Return Receipt for Merchandise	<input type="checkbox"/> COD

7. Date of Delivery  
4-6-98

5. Received By: (Print Name)

8. Addressee's Address (Only if requested and fee is paid)

Thank you for using Return Receipt Service.

6  
P

Return Receipt

Z 394 412 891

US Postal Service  
**Receipt for Certified Mail**  
No Insurance Coverage Provided.  
Do not use for International Mail (See reverse)

Sent to	Stanley & Charles Skrzypek
Street & Number	5209 W 53 <sup>rd</sup> Pl
Post Office, State, & ZIP Code	Chicago IL 60638
Postage	\$
Certified Fee	
Special Delivery Fee	
Restricted Delivery Fee	
Return Receipt Showing to Whom & Date Delivered	
Return Receipt Showing to Whom, Date, & Addressee's Address	
TOTAL Postage & Fees	\$
Postmark or Date	Environmental Remediation letter

PS Form 3800, April 1995

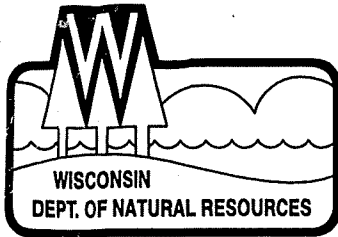

**State of Wisconsin \ DEPARTMENT OF NATURAL RESOURCES**

Tommy G. Thompson, Governor  
George E. Meyer, Secretary

Box 7921  
101 South Webster Street  
Madison, Wisconsin 53707-7921  
TELEPHONE 608-266-2621  
FAX 608-267-3579  
TDD 608-267-6897

**CERTIFIED MAIL/RETURN RECEIPT REQUESTED**

April 1, 1998

Stanley & Charles Skrzypek  
5209 W 53<sup>rd</sup> Pl  
Chicago IL 60638

SUBJECT: Environmental remediation of your property at CTH B & STH 23, Montello WI  
WDNR case # 02-39-1676

Dear Stanley & Charles:

The Wisconsin Department of Natural Resources sent you a letter dated October 18, 1995 which identified your legal responsibilities under Wisconsin statutes to cleanup contamination identified on your property.. A copy of this letter is attached. To date the Department has not received any correspondence from you regarding this case.

Within 14 days of this letter, please provide the Department with a letter detailing the status of this case. Failure to do so will result in further enforcement action.

If you do not respond to this letter the Department will issue a notice of violation (NOV). You will be requested to attend an enforcement conference to discuss the status of the above referenced case.

Please send all correspondence to me at:

Greg Tilkens - RR/3  
WDNR  
101 S. Webster Street  
P.O. Box 7921  
Madison WI 53707-7921

If you have any questions regarding this matter, please contact me at (608) 267-0558.

Sincerely,

Greg Tilkens, P.G., Hydrogeologist  
Remediation and Redevelopment Program  
Northeast Region

Attach: October 18, 1995 RP letter

cc: Bill Betzig - Mid-State Associates, 111 Warren Street, Beaver Dam WI 53916

1. 27.45.00'   
 2. 27.45.00'   
 3. 27.45.00'   
 4. 27.45.00'   
 5. 27.45.00'

END RELOCATION ORDER   
 1430-10-21   
 STA. 24+489.643

NW 1/4 - SW 1/4

CITY OF MONTELEONE

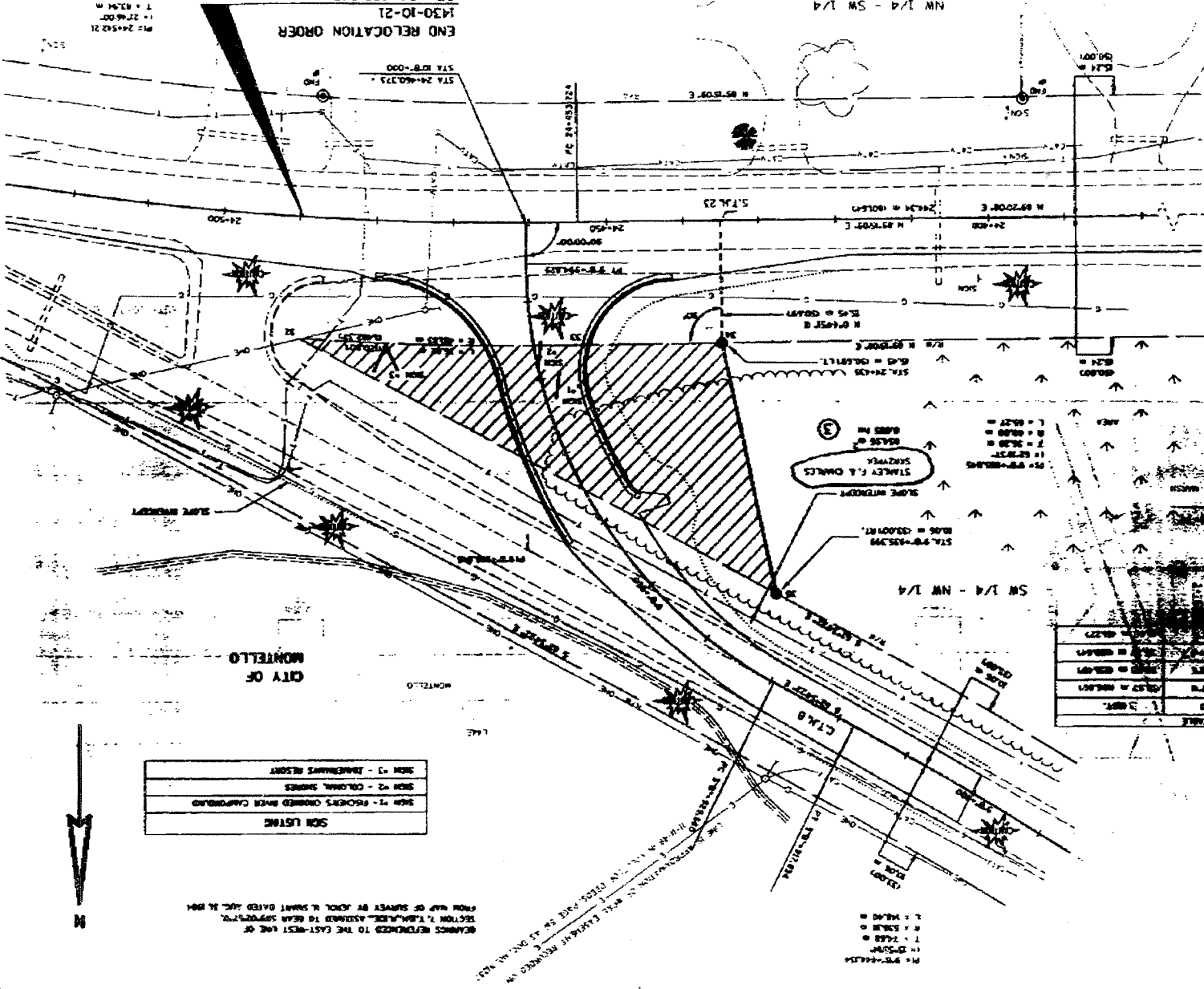
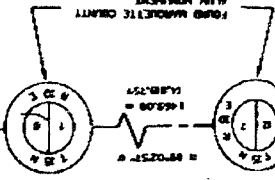

SECTION 8-B

PROJECT TOTAL 1430-10-21   
 STA. 24+489.643

FROM	TO	REVISION	DATE
1	2	REVISED	1/10/95
2	3	REVISED	1/10/95
3	4	REVISED	1/10/95
4	5	REVISED	1/10/95
5	6	REVISED	1/10/95
6	7	REVISED	1/10/95
7	8	REVISED	1/10/95
8	9	REVISED	1/10/95
9	10	REVISED	1/10/95

SON LISTING

SON #1 - TAMMAMAS RESORT
SON #2 - COLONIAL SHORES
SON #3 - PROBERTS OWNED RIVER CAMP/ROAD

REVISIONS REFERENCED TO THE EAST-WEST LINE OF   
 SECTION 7, T.14N., R.10E., ASSIGNED TO BEAR 309°25'27".   
 FROM MAP OF SURVEY BY JOHN W. SMITH DATED JAN. 24, 1894.

1. 27.45.00'   
 2. 27.45.00'   
 3. 27.45.00'   
 4. 27.45.00'   
 5. 27.45.00'