

**From:** Robyn Seymour <rseymour@chorus.net>  
**Sent:** Tuesday, January 15, 2019 3:54 PM  
**To:** Koepke, Cynthia L - DNR  
**Cc:** Steve Miller  
**Subject:** Latest Miller's data  
**Attachments:** GWdata-Dec2018-forWDNR.pdf; SoilData-Dec2018-forWDNR.pdf

**Follow Up Flag:** Follow up  
**Flag Status:** Flagged

**Categories:** PRIORITY

Cindy:

I have attached a couple of maps with the soil and groundwater data, we did some contours based on the recent data and some old data just as an FYI.

Robyn Seymour  
Seymour Environmental Services, Inc.  
2531 Dyreson Road  
McFarland, Wisconsin 53558  
608-225-9407 (cell)  
608-838-9120 (office)

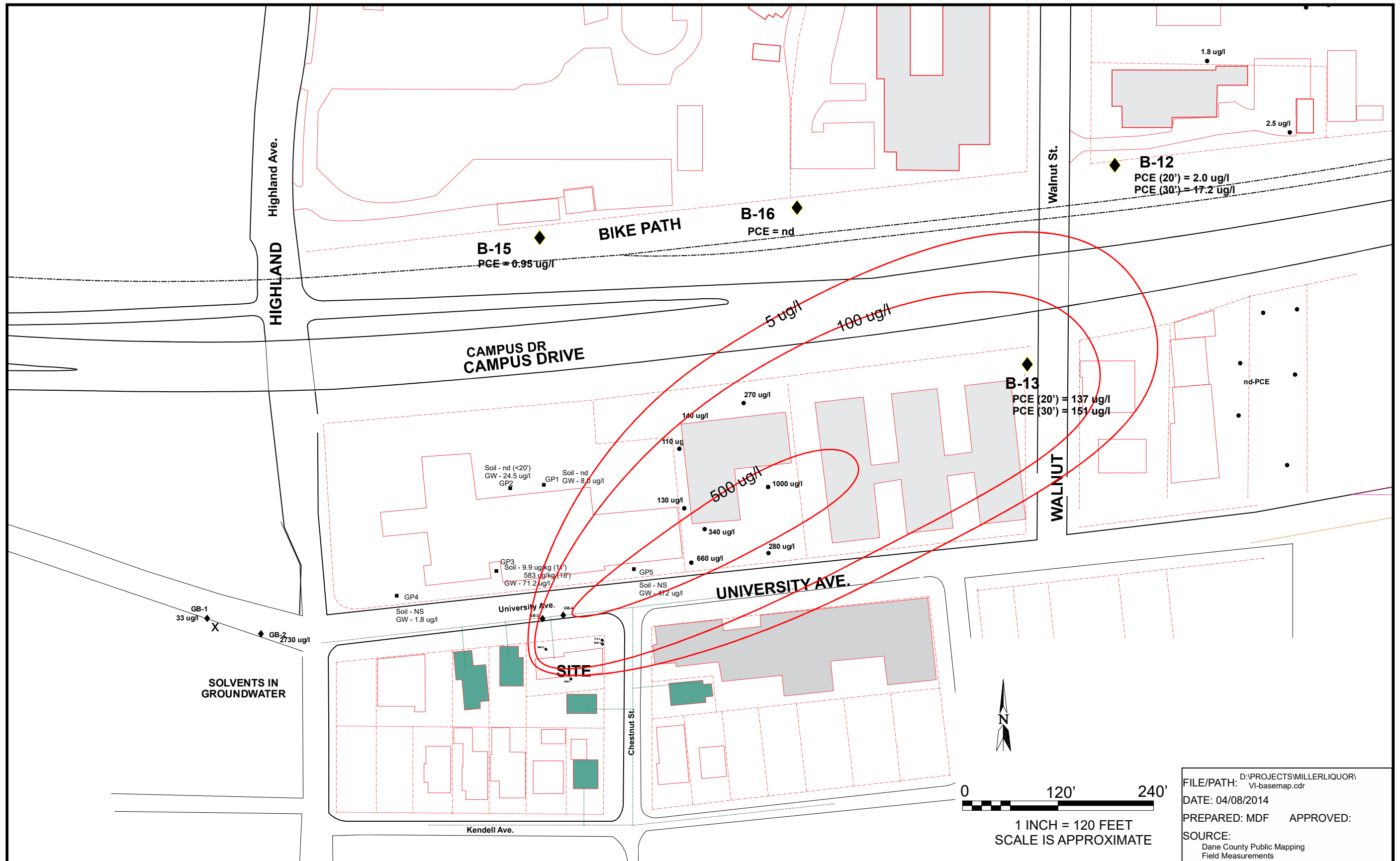

SEYMOUR  
ENVIRONMENTAL  
SERVICES, INC.

GROUNDWATER ASSESSMENT DATA (DEC. 2018)  
Miller's Liquor  
2401 University Avenue  
Madison, Wisconsin

FIGURE  
**A**

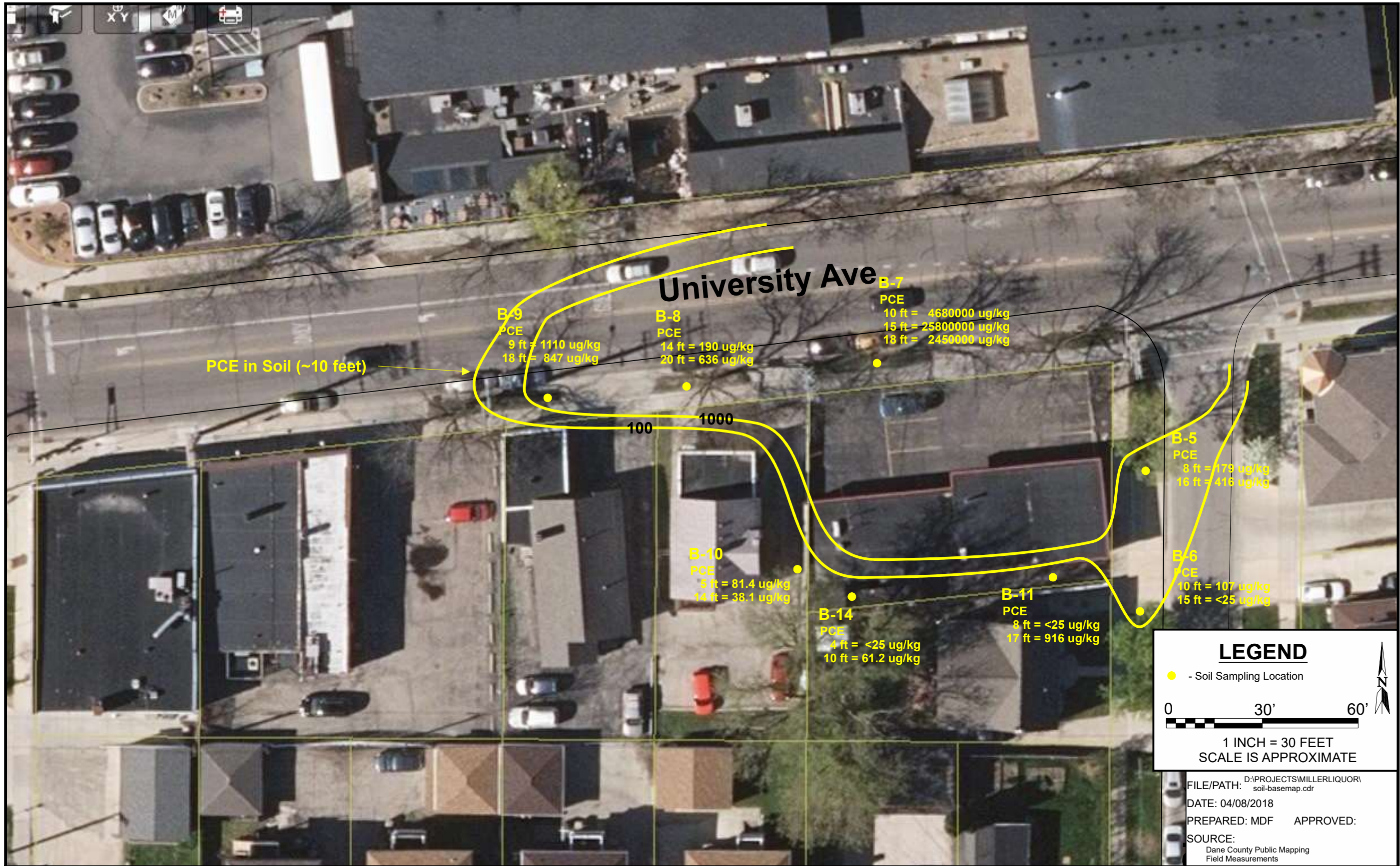

SEYMOUR  
ENVIRONMENTAL  
SERVICES, INC.

SOIL SAMPLING DATA  
Miller's Liquor  
2401 University Avenue  
Madison, Wisconsin

FIGURE

**B**