

Notice: Pursuant to s. 292.15, Wis. Stats., and s. NR 750.05, Wis. Adm. Code, this form is required by the Department of Natural Resources (DNR) to be submitted when requesting approval to participate in the voluntary party liability exemption (VPLE). Failure to complete this application in its entirety may delay its review and/or may result in denial. Participation in this program is voluntary. If completing this form, refer to the instructions beginning on page 4. Personal information collected will be used for administrative purposes and may be provided to requesters to the extent required by Wisconsin's Open Records Law (ss. 19.31-19.39, Wis. Stats.).

Section 1: Property Information

BRRTS No. (if known)
 02-08-520157
 Tax Parcel #

FID No. (if known) 408021130		Property Name Mirro Plant #20 (Former)			
Address 44 Walnut Street			City Chilton		State WI
					ZIP Code 53014
County Calumet	Municipality Name <input checked="" type="radio"/> City <input type="radio"/> Town <input type="radio"/> Village Chilton		Property is composed of: <input checked="" type="radio"/> Single Tax Parcel <input type="radio"/> Multiple Tax Parcels		Property Size 3.5 Acres

Section 2: Applicant Information (Voluntary Party)

Organization / Firm / Person Newell Operating Company			Title		
Last Name Holloway - Jones		First Kristin	MI	Phone Number (include area code)	
Address 6655 Peachtree Dunwoody Road				Fax Number (include area code)	
City Atlanta		State GA	ZIP Code 30328	Email	

Section 3: Ownership Information

Applicant Relationship to Property (select one):
 Current Owner Potential/Future Purchaser Previous Owner Other:

Section 4: Regulatory Identification (include ID numbers if known)

DNR FID	408021130	USEPA ID	
Environmental Repair (ERP)		Hazardous Substance Spill	
Leaking Ungd. Storage Tank (LUST)		Brownfield Env'l. Asmt. Pilot	
Solid Waste		Municipal Negotiation & Cost Recovery	
Hazardous Waste		Superfund Remedial (NPL)	
Wastewater-surface water (WPDES)		Abandoned Containers	
Wastewater-groundwater (WPDES)		Superfund Site Evaluation (CERCLA)	
DCOM PECFA Claim Number		Municipal Grants Program	
DATCP Agricultural Contamination		Contaminated Sediments	

Other:

Leave Blank – DNR Use Only			
Date Received	<input type="checkbox"/> Application Fee Received	<input type="checkbox"/> Deposit Received	<input type="checkbox"/> Approval to Proceed PMN _____
BRRTS Activity Number	BRRTS Activity Name		<input type="checkbox"/> Denied (explain) (603)
FID	Region		<input type="checkbox"/> Withdrawn (explain) (610)
Comments	Reviewed By		Date
	Project Manager		

Voluntary Party Liability Exemption Application

Form 4400-178 (R 11/14)

Page 2 of 5

Section 5 Environmental Consultant Representing Applicant

Organization / Firm / Person Short Elliott Hendrickson Inc.			Title	
Last Name Olson	First Bruce	MI K	Phone Number (include area code) (715) 720-6200	
Address 10 N Bridge Street			Fax Number (include area code) (888) 908-8166	
City Chippewa Falls	State WI	ZIP Code 54729	Email bolson@sehinc.com	

Section 6: Attorney Representing Applicant (if applicable)

Organization / Firm / Person			Title	
Last Name	First	MI	Phone Number (include area code)	
Address			Fax Number (include area code)	
City	State	ZIP Code	Email	

Section 7: Past Land Uses and Known or Suspected Contamination Sources (check all that apply)

- | | | |
|---|--|--|
| <input type="checkbox"/> Service station | <input type="checkbox"/> Coal gas manufacturer | <input type="checkbox"/> Contaminated building |
| <input checked="" type="checkbox"/> Manufacturing | <input type="checkbox"/> Electroplater | <input type="checkbox"/> Industrial accident |
| <input type="checkbox"/> Agricultural co-op | <input type="checkbox"/> Landfill | <input type="checkbox"/> Lagoons |
| <input checked="" type="checkbox"/> Dry Cleaner | <input type="checkbox"/> Foundry sand | <input type="checkbox"/> Fly ash |
| <input type="checkbox"/> Salvage yard | <input type="checkbox"/> Underground pipeline or tank | <input type="checkbox"/> Unknown |
| <input type="checkbox"/> Bulk plant | <input type="checkbox"/> Surface spills | <input type="checkbox"/> Other _____ |
| <input type="checkbox"/> Pipeline | <input type="checkbox"/> Above ground pipeline or tank | |
| <input type="checkbox"/> Tannery | <input type="checkbox"/> Routine industrial operations | |

Section 8: Solid Waste

Does the property contain a solid waste site or facility as defined in s. 289.01(35), Wis. Stats.?

Yes No Name: _____ License number: _____

If 'Yes', does the site currently have an active or passive system in place for leachate, groundwater or gas treatment, collection or monitoring?

Yes No Describe system: _____

Section 9: Site Eligibility *If any boxes are checked "Yes", the site is not eligible for VPLE, see instructions for more information.*

Does the property contain a solid waste facility or site that meets definition of an approved facility under 289.01(3), Wis. Stats.? Yes No

Does the property contain a hazardous waste treatment, storage or disposal facility that first began operation after the voluntary party acquired the property? Yes No

Does the property contain a licensed hazardous waste treatment, storage or disposal facility operated on the property before the date on which the voluntary party acquired the property, and that is operated after the date on which the voluntary party acquired the property? Yes No

Does the property contain a hazardous waste disposal facility that has been issued a license under s. 144.441 (2), 1995 Wis. Stats., or s. 289.41 (1m), Wis. Stats., or rules promulgated under those sections, for a period of long-term care following closure of the facility? Yes No

Section 10: Regulatory Criteria

Has contamination been detected at the property?

Yes No

If yes, has it been reported to the state?

Yes No

Agent notified: _____ Date _____

Does it include petroleum from a leaking underground storage tank (LUST)?

Yes No

Are you using the Petroleum Environmental Cleanup Fund (PECFA) to pay for any portion of the remedial actions?

Yes No Undecided

Is there a state or federal enforcement order currently in effect at this property?

Yes No

Section 11: Attachments and Certification

All listed attachments are required for an application to be complete:

- a list of past environmental work
- a non-refundable check for \$250 application fee made payable to the Wisconsin DNR
- a clear map showing location of property
- a detailed map that clearly indicates the property boundaries
- a copy of the property deed

I certify that I have read and am familiar with the information on this application and that the information is true, accurate and complete to the best of my knowledge.

I hereby request assistance from DNR in reviewing the environmental response actions that have been or will be taken to obtain protection of limited liability, as provided in s. 292.15, Wis. Stats.

I recognize that to obtain this limited liability exemption that the environmental response actions taken will need to comply with the applicable provisions of ch. NR 700, Wis. Adm. Code, and will require a Phase I and II environmental assessment to be conducted for the property. I recognize that I will be responsible for paying fees to DNR for assistance provided to me as provided under ch. NR 750, Wis. Adm. Code.

Applicant Name (Type or Print)

Kristin Jones

Title

Assistant Secretary

Organization / Firm / Person

Newell Operating Company

Signature



Date Signed

1/8/19

General Voluntary Party Liability Exemption Application Instructions

Use this application to apply for the Voluntary Party Liability Exemption (VPLE) under s. 292.15, Wis. Stats. In order to receive this liability exemption, applicants must conduct an environmental investigation of the entire property and any hazardous substances on the property must be cleaned up. Environmental work performed under the program is subject to department review and approval. Applicants will be responsible for paying fees to cover the cost of department review. The liability exemption is effective upon completion of the cleanup, if the voluntary party complies with all of the statutory requirements of ss. 292.15 and 292.11, Stats.

Type or clearly print your answers to all questions. Line-by-line instructions are provided on the next page. Submit the completed application and a \$250 application fee payable to the Department of Natural Resources. Submit a separate application and fee for each property being considered for an exemption. A property is defined as a contiguous area of land the entire legal description of which is found in one deed. If you are planning on investigating and remediating adjacent properties, you must submit one application and a \$250 fee for each legally defined piece of property. You may, however, submit technical reports for more than one property together, if the properties are part of the same project. If more than one party wants to apply for VPLE for the same property, submit one application form and fee for each party. If you are planning on changing the property boundaries, contact the Department to discuss how to submit applications for your project.

The publication, "Voluntary Party Remediation and Exemption from Liability" (RR-506) describes the VPLE process and associated fees. Please mail this completed application form with the \$250 application fee and supporting materials to the appropriate local DNR regional office (see map).

Contact a [DNR Regional Brownfield Specialist](#) with any questions about this form or a specific situation involving a contaminated property.

DNR NORTHERN REGION
 Attn: RR Program Assistant
 Department of Natural Resources
 107 Sutliff Avenue
 Rhinelander WI 54501

DNR NORTHEAST REGION
 Attn: RR Program Assistant
 Department of Natural Resources
 2984 Shawano Avenue
 Green Bay WI 54313

DNR SOUTH CENTRAL REGION
 Attn: RR Program Assistant
 Department of Natural Resources
 3911 Fish Hatchery Road
 Fitchburg WI 53711

DNR SOUTHEAST REGION
 Attn: RR Program Assistant
 Department of Natural Resources
 2300 North Martin Luther King Drive
 Milwaukee WI 53212

DNR WEST CENTRAL REGION
 Attn: RR Program Assistant
 Department of Natural Resources
 1300 W Clairemont Avenue
 Eau Claire WI 54702

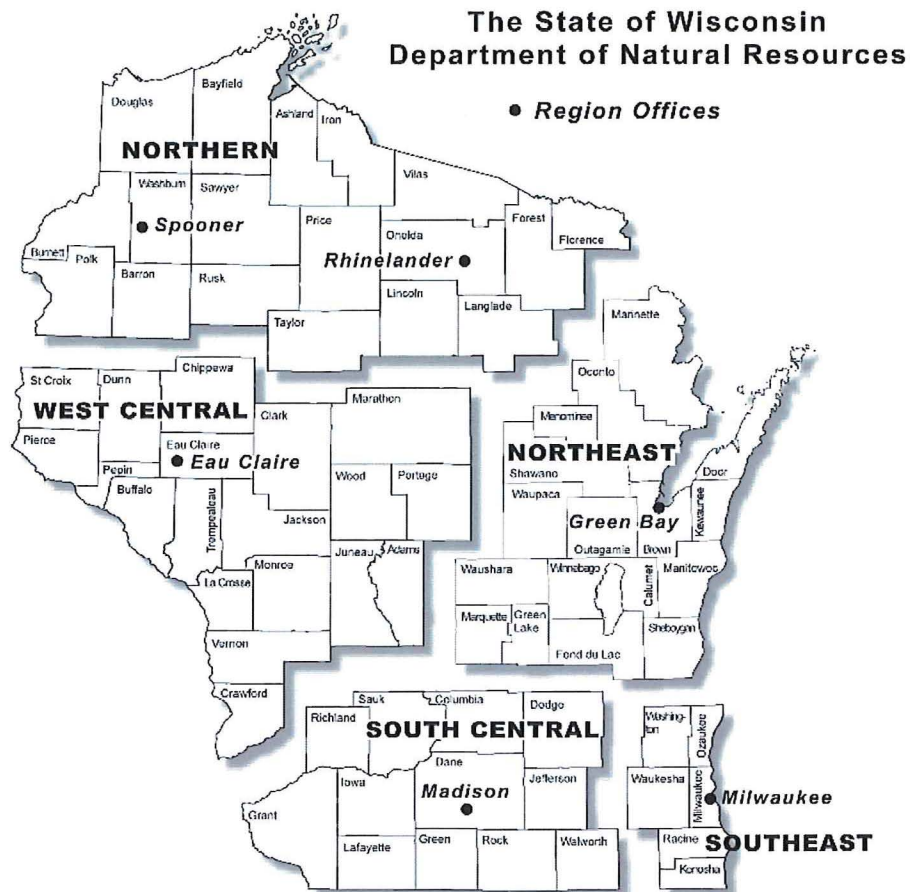

Note: These are the Remediation and Redevelopment Program's designated regions. Other DNR program regional boundaries may be different.

VPLE Application Section-by-Section Instructions

Section 1: Property Information - Complete the information regarding the property for which you are seeking a liability exemption. The public land survey location (quarter quarter section location) coordinates of the property must be provided. Please submit a separate application for each property. A property is usually a single parcel of land with the entire legal description found on one deed.

Section 2: Applicant Information- Voluntary Party - Provide contact information about the applicant. The applicant is the person or organization seeking Department review and approval of the response actions that will be taken to receive the liability exemption. Once the application has been processed by the DNR, the applicant will be considered the Voluntary Party for this property. The Voluntary Party is responsible for payment of any fees to the DNR. Unless the DNR is notified to the contrary, all bills and correspondence as part of the VPLE process will be sent to the Voluntary Party. If more than one party is applying for the VPLE for the same property, each party must submit a separate application form and \$250 fee.

Section 7: Past Land Uses & Known or Suspected Contamination Sources - Indicate any activities or operations that took place on the property in the past, and any known or suspected sources of contamination at the property if known (check as many as apply). Include uses/sources not listed in the space provided.

Section 8: Solid Waste - Indicate whether or not there is a solid waste facility on the property such as a landfill or historic fill site. Sites with solid waste facilities may be eligible for VPLE as long as the site does not meet one of the factors listed in Section 10. In addition, some sites with solid waste facilities may not be eligible to complete the VPLE process due to technical issues associated with the environmental clean up at the site. Waste sites must be able to obtain a ch. NR 726, Wis. Adm. Code, site closure in order to receive the VPLE protections. It must do so without the reliance on any active remedial system to ensure compliance with environmental and public health standards, such as active treatment or collection systems relating to groundwater, leachate or gas. Indicate whether such a system is in place now, the existence of such a system will not exclude a site from beginning the VPLE process and such a site could obtain VPLE if the voluntary party can demonstrate that such a system is no longer necessary.

Section 9: Site Eligibility

While most contaminated properties can go through the VPLE process, properties with the following types of waste sites or facilities are **NOT** eligible for the VPLE:

- a solid waste facility or site that is an approved facility as defined in s. 289.01(3), Wis. Stats.;
- a hazardous waste treatment, storage or disposal facility that first began operation after the voluntary party acquired the property;
- a licensed hazardous waste treatment, storage or disposal facility operated on the property before the date on which the voluntary party acquired the property and that is operated after the date on which the voluntary party acquired the property; and
- any hazardous waste disposal facility that has been issued a license under s. 144.441 (2), 1995 Wis. Stats., or s. 289.41 (1m), Wis. Stats., or rules promulgated under those sections, for a period of long-term care following closure of the facility.

Check the lists and database on the following webpages to see if the property includes one of these ineligible solid or hazardous waste sites."

VPLE Webpage:

<http://dnr.wi.gov/topic/brownfields/vple.html>

Solid and Hazardous Waste Information System (SHWIMS)

<http://dnr.wi.gov/sotw/Welcome.do>

Section 10: Regulatory Criteria - If contamination is present or was present in the past, indicate whether it was reported to the state. Indicate which agency (e.g. DNR, emergency government) the contamination was reported to and when the report was made to that agency. Indicate if an enforcement order is currently in effect for the property or if one has been issued in the past, as well as the issuing agency (e.g. DNR, DATCP, DSPS) and the date of the order. Note that an order is a formal legal document that is distinct from a simple letter notifying a party of its legal responsibility to clean up a property.

Section 11: Attachments and Certification - All listed attachments are required for an application to be complete. Attach: 1) a list of all technical reports documenting past environmental work at the property including the date and title of the report and the consultant who prepared it; 2) the application fee in the form of a check or money order payable to the Department of Natural Resources for \$250; 3) a copy of a clearly identified public survey map for the property (e.g. the property shown on a portion of the relevant USGS topographic map; plat maps may be used for rural properties); 4) a detailed map that clearly indicates the property boundary of the property for which you are seeking the liability exemption (e.g. a certified survey map, subdivision plat map, or other type of map); and 5) a copy of the deed that includes a legal property description for the property for which you are seeking the liability exemption. The applicant/ Voluntary Party should read and sign the certification. If an agent signs, submit a description and evidence of the legal relationship between the agent and the applicant.

Wisconsin Department of Natural Resources
Environmental Cleanup & Brownfields Redevelopment

BRRTS on the Web

Click the Location Name below to view the Location Details page for this Activity. Other Activities, if present, may be viewed from that page.

[Basic Search](#) > [Search Results](#) > [02-08-520157 Activity Details](#)

02-08-520157 MIRRO PLT #20 (FORMER)						
OPEN ERP						
Location Name (Click Location Name to View Location Details)				County	WDNR Region	
MIRRO CO PLT 20 (FORMER)				CALUMET	NORTHEAST	
Address				Municipality		
44 WALNUT ST				CHILTON CTY		
PLSS Description			Latitude	Google Maps	RR Sites Map	
NE 1/4 of the NW 1/4 of Sec 18, T18N, R20E			44.0339473	CLICK TO VIEW	CLICK TO VIEW	
Additional Location Description			Longitude	Facility ID	Size (Acres)	
			-88.1539384	408021130	UNKNOWN	
Jurisdiction	PECFA No.	EPA Cerclis ID	Start Date	End Date	Last Action	
DNR RR			2004-01-14		2018-09-24	
Characteristics						
PECFA Tracked?	EPA NPL Site?	Eligible for PECFA Funds?	Above Ground Storage Tank?	Drycleaner?	Co-Contamination?	Continuing Obligations Apply?
No	No	No	No	No	No	No
Actions						
Place Cursor Over Action Code to View Description						
Date	Code	Name	Comment			
2003-05-13	28	Phase I Environmental Site Assessment Rpt Received				
Linked to Code 28:		20030513_28_Phase_I_ESA_1.pdf	Click to Download or Open			
2003-05-13	29	Phase II Environmental Site Assessment Rpt Received	SEE PHASE I OF THE SAME DATE FOR DOCUMENTATION			
2003-05-16	43	Status Report Received	PROPERTY DEED			
2003-05-27	43	Status Report Received	OWNER RESPONSE TO CENTRAL OFFICE QUESTIONS			
2003-05-28	99	Miscellaneous	DNR RESPONSE TO OWNER INQUIRY			
2003-07-08	99	Miscellaneous	REQUEST FOR MAPS			
2003-07-14	99	Miscellaneous	REQUEST FOR LAB SHEETS & BORING LOGS			
2003-07-29	99	Miscellaneous	RETURN OF CHECK FOR DIFFERENT MIRRO PROPERTY			
2003-09-30	99	Miscellaneous	REQUEST ON STATUS OF SI WORK PLAN			
2004-01-13	99	Miscellaneous	REQUEST ON STATUS OF SI WORK PLAN			
2004-01-14	1	Notification				
2004-01-15	43	Status Report Received	LAB ANALYSIS DATA			
2004-01-15	28	Phase I Environmental Site Assessment Rpt Received				
Linked to Code 28:		20040115_28_Phase_I_ESA_2.pdf	Click to Download or Open			
2004-01-22	2	RP Letter Sent				
2004-01-26	99	Miscellaneous	REQUEST FOR MAPS			
2004-03-08	43	Status Report Received	HIRED CONSULTANT			
2004-04-01	99	Miscellaneous	UPDATE TO CONSULTANT			
2004-04-01	99	Miscellaneous	STATUS OF VPLE			
2004-04-12	99	Miscellaneous	REQUEST FOR MAPS, LAB DATA & WELL CONSTRUCTION REPORTS			

2004-04-15	99	Miscellaneous	REQUEST FOR INFORMATION FROM CURRENT CONSULTANT
2004-04-16	43	Status Report Received	MONITORING WELL INFORMATION
2004-04-16	43	Status Report Received	RECEIPT OF WELL LOGS & SITE PLAN
2004-04-22	99	Miscellaneous	REQUEST FOR MAPS FROM PAST CONSULTANT
2004-04-22	99	Miscellaneous	REQUEST FOR INTERIOR OF BUILDING
2004-05-05	99	Miscellaneous	REQUEST FOR MAPS & BUILDING DIAGRAM FROM PAST OWNER
2004-05-12	43	Status Report Received	RESPONSE TO DNR REQUEST FROM PAST OWNER
2004-05-27	99	Miscellaneous	REQUEST FOR ADDT'L INVESTIGATION OF SITE
2004-06-01	43	Status Report Received	REC'D REQUESTED SITE HISTORY INFO
2004-06-01	43	Status Report Received	RECEIPT OF MAPS & BUILDING DIAGRAMS
2004-08-12	99	Miscellaneous	REQUEST STATUS ON PROPOSED CHANGES TO SITE INVESTIGATION
2004-09-14	43	Status Report Received	RECEIPT OF PROPOSED SI SCOPE OF WORK
2004-10-01	99	Miscellaneous	RESPONSE TO PROPOSED SI SCOPE OF WORK - ADDT'L SI NEEDED
2005-04-15	99	Miscellaneous	REQUEST FOR INFORMATION FROM PAST CONSULTANT
2005-05-28	99	Miscellaneous	CORRECTION OF ERROR IN DNR LETTER OF 5/27/2004
2005-08-25	35	Site Investigation Workplan Received (w/out Fee)	SI WORK PLAN REC'D
2006-01-17	99	Miscellaneous	REQUEST FOR CLARIFICATION OF WORK PLAN
2006-01-19	43	Status Report Received	RECEIPT OF WORK PLAN PARTIAL CLARIFICATION
2006-01-20	99	Miscellaneous	REQUEST FOR CLARIFICATION OF WORK PLAN
2006-01-20	36	Site Investigation Workplan Approved	AS CLARIFIED
2006-01-20	43	Status Report Received	RECEIPT OF WORK PLAN PARTIAL CLARIFICATION
2006-08-24	37	SI Report Received (w/out Fee)	
2007-01-09	140	Site Investigation Report Not Approved	CLARIFICATION NEEDED
2007-01-09	99	Miscellaneous	CLARIFICATION REQUESTED
2007-05-03	43	Status Report Received	GW DATA UPDATE
2007-08-02	99	Miscellaneous	ADDT'L SI NEEDED
2007-10-30	35	Site Investigation Workplan Received (w/out Fee)	
2007-12-03	36	Site Investigation Workplan Approved	
2008-09-23	37	SI Report Received (w/out Fee)	
2008-11-25	99	Miscellaneous	DDT'L SI NEEDED
2008-11-25	38	Site Investigation Report Approved	APPROVAL AND COMMENTS
2009-03-05	43	Status Report Received	MET W/CONSULTANTS (SEH & PATRIOT) DISCUSSED ADDT'L SAMPLING. SEH WILL PROCEE
2009-03-11	99	Miscellaneous	INFO ABOUT ACCESS TO MW'S ON ADJACENT SITE
2009-03-16	43	Status Report Received	REQUEST FOR REDUCTION IN GW SAMPLING PARAMETERS
2009-03-17	99	Miscellaneous	RESPONSE TO REQUEST - PROVIDED SAMPLING REQUIREMENTS
2009-03-18	99	Miscellaneous	DEPT RESPONSE TO DETECTION LEVELS & METHODS USED
2009-03-18	43	Status Report Received	DETECTION LEVELS & ANALYTICAL METHODS
2009-06-18	43	Status Report Received	PROPOSAL FOR SAMPLING CHANGES
2009-06-18	43	Status Report Received	GW SAMPLING RESULTS
2009-06-22	99	Miscellaneous	APPROVAL FOR SAMPLING CHANGES
2009-06-22	99	Miscellaneous	NPT W/NEXT ROUND OF GW SAMPLING AS PROPOSED
2010-01-25	146	Remedial Action Plan Go Ahead (Notice to Proceed)	ALSO RESPONSE TO QUESTIONS
2010-01-25	43	Status Report Received	GW SAMPLING RESULTS, FIGURE & PHOTOS
2010-01-25	43	Status Report Received	REMEDATION PROPOSAL/QUESTIONS
2010-01-25	99	Miscellaneous	DISCUSSION OF CHAPTER 30 PERMIT
2010-01-29	43	Status Report Received	CHAPTER 30 PERMIT DISCUSSION

2010-07-01	43	Status Report Received	UPDATE ON SOIL REMOVAL
2010-10-07	43	Status Report Received	UPDATED PROVIDED, FINAL REPORT AND CLOSURE REQUEST BEING PRODUCED
2010-10-07	99	Miscellaneous	REQUEST UPDATE
2011-01-18	37	SI Report Received (w/out Fee)	3RD PHASE SI REPORT
2011-01-24	50	GIS Registry Site	*** AUTO POPULATED BY 700 ACTION ENTRY ***
2011-01-24	700	Database Fee Paid for Residual Groundwater Contamination	
2011-02-03	99	Miscellaneous	CLOSURE REQUEST PACKET REC'D (FEE PREVIOUSLY REC'D)
2011-02-03	79	Closure Review Request Received	
2011-03-03	38	Site Investigation Report Approved	
2011-03-24	80	Closure Not Recommended	PM CLOSURE DENIAL - ADDT'L GW SAMPLING NEEDED
2011-03-24	99	Miscellaneous	REQUESTED CLARIFICATION OF WELL DATA
2011-04-11	43	Status Report Received	SITE INFORMATION REC'D
2011-04-12	99	Miscellaneous	DISCUSSION OF SITE INFORMATION
2011-04-13	43	Status Report Received	DISCUSSION OF SITE INFORMATION
2011-04-21	99	Miscellaneous	DISCUSSION OF SITE INFORMATION
2011-04-26	99	Miscellaneous	REQUEST FOR FP CONTACT INFORMATION
2011-05-18	43	Status Report Received	REQUEST FOR SITE CONTAMINATION - DEPT INFORMATION INTERPRETATION
2011-05-18	99	Miscellaneous	SUMMARY & INFORMATION PROVIDED FOLLOWING 5/17/11 TELEPHONE CONVERSATION
2011-05-18	99	Miscellaneous	DEPT REPLY W/SITE CONTAMINATION INFORMATION
2011-06-07	99	Miscellaneous	REQUEST FOR SITE CLOSURE INFORMATION
2011-06-09	43	Status Report Received	RECEIPT OF SITE CLOSURE INFORMATION
2011-06-22	99	Miscellaneous	ADDT'L WORK NEEDED TO GET TO CLOSURE REVIEW
2011-09-08	130	DNR Regulatory Reminder Sent	Vapor Intrusion (VI) Assessment Notification Ltr Sent
Linked to Code 130: 0208520157_VI_Letter.pdf Click to Download or Open			
2013-01-13	43	Status Report Received	ADDITIONAL PIEZOMETER, SAMPLING AND PUMP TEST PLANNED
2013-02-08	99	Miscellaneous	REQUEST STATUS UPDATE
2013-02-13	43	Status Report Received	UPDATED RP INFORMATION RECEIVED
2013-07-30	43	Status Report Received	SUPPLEMENTAL SI REPORT
2014-06-23	43	Status Report Received	EMAIL & VERBAL PRE-CLOSURE SOIL RCL DISCUSSION
2015-01-06	195	Semi-Annual/PECFA Cost Reporting Requirement Met	Period: 7/1/2014 - 12/31/2014
Click 195 Action Name above to view NR700.11 report			
2015-07-02	195	Semi-Annual/PECFA Cost Reporting Requirement Met	Period: 1/1/2015 - 6/30/2015
Click 195 Action Name above to view NR700.11 report			
2016-01-11	195	Semi-Annual/PECFA Cost Reporting Requirement Met	Period: 7/1/2015 - 12/31/2015
Click 195 Action Name above to view NR700.11 report			
2016-07-22	195	Semi-Annual/PECFA Cost Reporting Requirement Met	Period: 1/1/2016 - 6/30/2016
Click 195 Action Name above to view NR700.11 report			
2017-01-12	195	Semi-Annual/PECFA Cost Reporting Requirement Met	Period: 7/1/2016 - 12/31/2016
Click 195 Action Name above to view NR700.11 report			
2018-01-03	195	Semi-Annual/PECFA Cost Reporting Requirement Met	Period: 7/1/2017 - 12/31/2017
Click 195 Action Name above to view NR700.11 report			
2018-07-16	195	Semi-Annual/PECFA Cost Reporting Requirement Met	Period: 1/1/2018 - 6/30/2018
Click 195 Action Name above to view NR700.11 report			
2018-09-24	43	Status Report Received	GROUNDWATER SAMPLE RESULTS
Linked to Code 43: 20180924_43_GW_Results.pdf Click to Download or Open			
Impacts			
Type		Comment	
Direct Contact		-	

Groundwater Contamination	-		
Soil Contamination	-		
Vapor Intrusion Pathway (Potential)	-		
Substances			
Substance	Type	Est Amt Released	Units
Petroleum - Unknown Type	Petroleum		
Polynuclear Aromatic Hydrocarbons	Petroleum		
Non-Chlorinated Solvents	VOC		
Chlorinated Solvents	VOC		
Volatile Organic Compounds	VOC		
Chromium	Metals		
Metals (Barium)	Metals		
Who			
Role	Name/Address		
Responsible Party	NEWELL RUBBERMAID INC 29 EAST STEPHENSON FREEPORT, IL 61032		
Project Manager	KEVIN MCKNIGHT 625 E COUNTY RD Y OSHKOSH, WI 54901		

BRRTS data comes from various sources, both internal and external to DNR. There may be omissions and errors in the data and delays in updating new information. Please see the [disclaimers page](#) for more information. We welcome your [Feedback](#).

The Official Internet site for the Wisconsin Department of Natural Resources
 101 S. Webster Street . PO Box 7921 . Madison, Wisconsin 53707-7921 . 608.266.2621

Release 2.7 | 10/18/2018 | [Release Notes](#)

Figure B.1.a

REPRODUCED FROM
USGS CHILTON QUADRANGLE
 WISCONSIN - CALUMET CO. 7.5 MINUTE SERIES
 1995

TOWNSHIP: 18N
 RANGE: 20E
 SECTION: 18

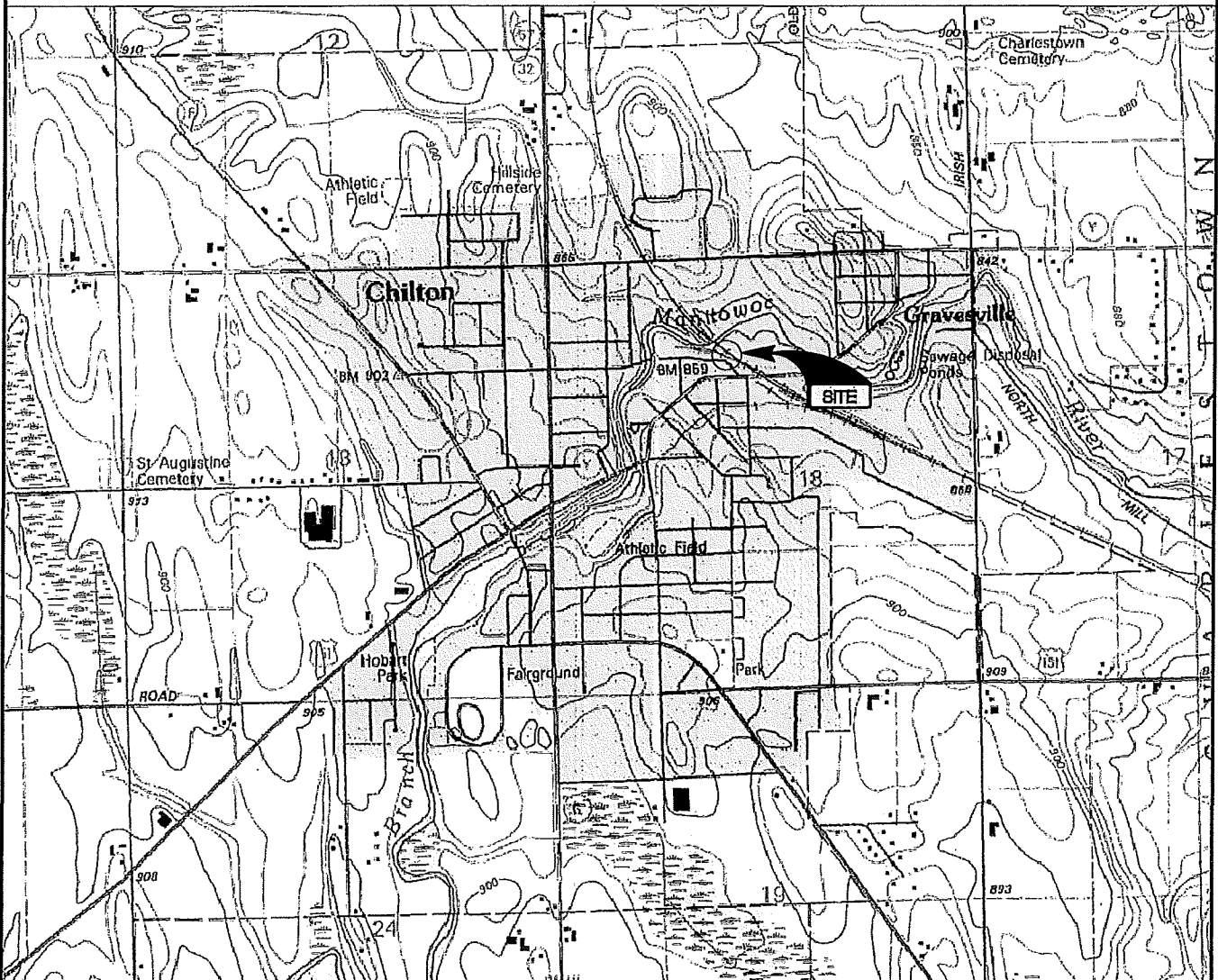
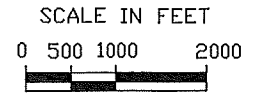

DRAWING DIRECTORY: P:\00\NERUB\050200\FIGURES\CASE CLOSURE REQUEST\FIGURE 1 - SITE LOCATION



1	10/27/10	CASE CLOSURE REQUEST	RJH	10/10	KEA	10/10		KEA	10/10	
NO.	DATE	ISSUE/REVISIONS	DRAWN BY	DESIGN	FIELD REVIEW	QC CHECK				
CASE CLOSURE REQUEST FORMER MIRRO PLANT #20 CHILTON, WISCONSIN			FIGURE 1 SITE LOCATION		PROJ. NO. NERUB0502 DATE 10/27/10	1 11				

Figure B.1.b

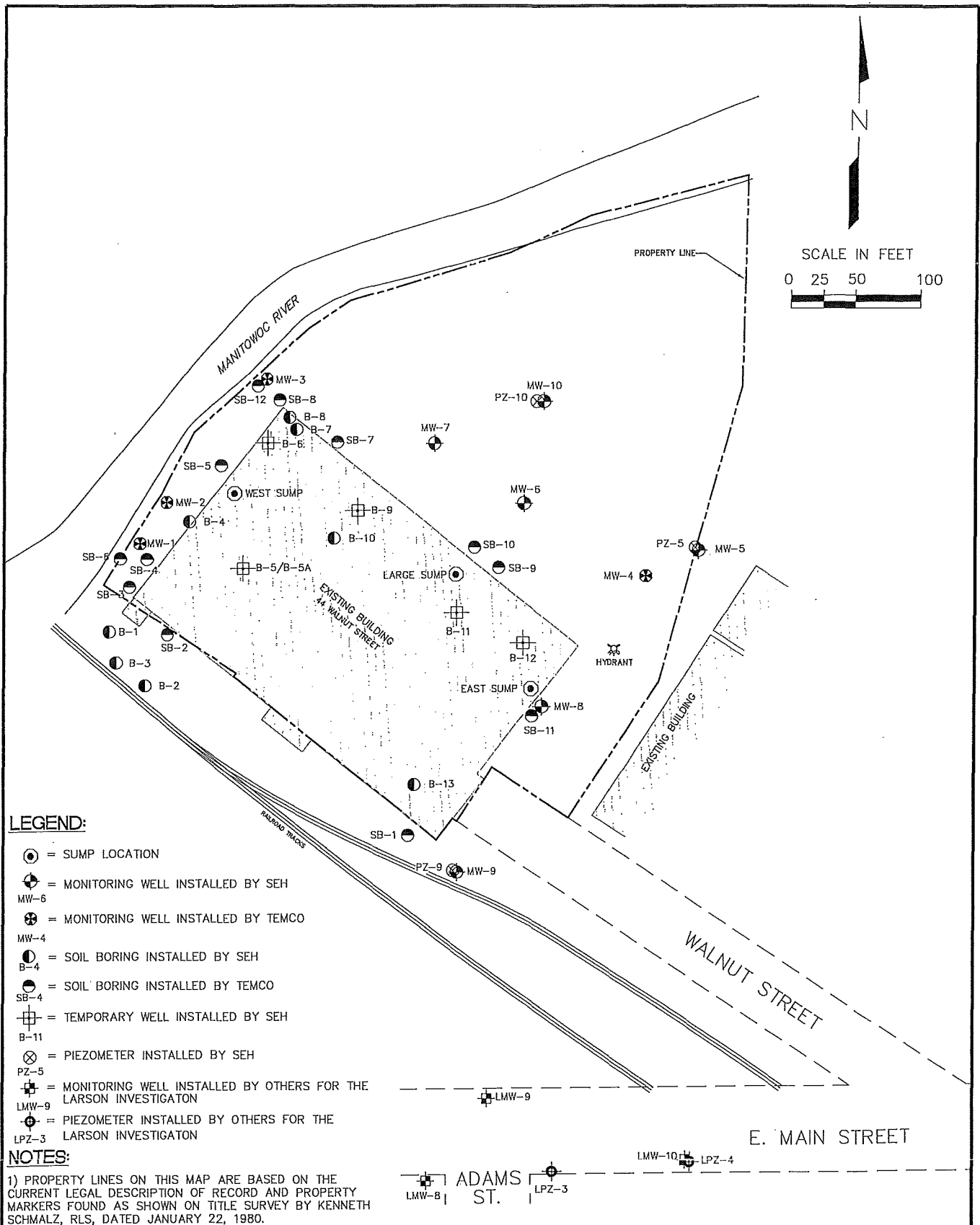

LEGEND:

- ⊙ = SUMP LOCATION
- ⊕ = MONITORING WELL INSTALLED BY SEH
MW-6
- ⊗ = MONITORING WELL INSTALLED BY TEMCO
MW-4
- = SOIL BORING INSTALLED BY SEH
B-4
- ⊙ = SOIL BORING INSTALLED BY TEMCO
SB-4
- ⊕ = TEMPORARY WELL INSTALLED BY SEH
B-11
- ⊗ = PIEZOMETER INSTALLED BY SEH
PZ-5
- ⊕ = MONITORING WELL INSTALLED BY OTHERS FOR THE LARSON INVESTIGATION
LMW-9
- ⊗ = PIEZOMETER INSTALLED BY OTHERS FOR THE LARSON INVESTIGATION
LPZ-3

NOTES:

1) PROPERTY LINES ON THIS MAP ARE BASED ON THE CURRENT LEGAL DESCRIPTION OF RECORD AND PROPERTY MARKERS FOUND AS SHOWN ON TITLE SURVEY BY KENNETH SCHWALZ, RLS, DATED JANUARY 22, 1980.

DRAWING DIRECTORY: P:\NOV\NERUB\050200\FIGURES\CASE CLOSURE REQUEST\FIGURE 2 - SITE PLAN



1	10/27/10	CASE CLOSURE REQUEST	RJH	10/10	KEA	10/10			KEA	10/10
NO.	DATE	ISSUE/REVISIONS	DRAWN BY	DESIGN	FIELD REVIEW	QC CHECK				
CASE CLOSURE REQUEST FORMER MIRRO PLANT #20 CHILTON, WISCONSIN			FIGURE 2 SITE PLAN		PROJ. NO. NERUB0502	2				
					DATE 10/27/10					

DOCUMENT NO.

State Bar of Wisconsin Form 1 - 1982

WARRANTY DEED



Register of Deeds
Calumet County, WI

Received for Record
Date: 3/31/03 8:56
Tr. Fees: 600.00 Code:
Ellen Proppon

This Deed, made between

ANCHOR HOCKING CORPORATION, a Delaware Corporation

Grantor, and

FLOORSPACE DEVELOPMENT LLC, a Wisconsin limited liability company

Grantee,

Witnesseth That the said Grantor, for a valuable consideration conveys to

Grantee the following described real estate in Calumet County: Tax Parcel No: See Attached

See Attached - Legal Description

THIS SPACE RESERVED FOR RECORDING DATA

Return Document to:

Thomas Nordgren
Floorspace Development, LLC
3896 Big Sky Drive
Pulaski, WI 54162

This is not homestead property.

Together with all and singular the hereditaments and appurtenances thereto belonging, And ANCHOR HOCKING CORPORATION, a Delaware Corporation warrants that the title is good, indefeasible in fee simple and free and clear of encumbrances except municipal and zoning ordinances and agreements entered under them, recorded easements for the distribution of utility and municipal services, recorded building and use restrictions and covenants, and general taxes levied in the year of closing,

and will warrant and defend the same.

Dated this 25th day of March, 2003

ANCHOR HOCKING CORPORATION, a Delaware Corporation

[Signature] (SEAL)

* DOUGLAS L. MARTIN, VICE PRESIDENT/TREAS. *

(SEAL)

AUTHENTICATION

Signature(s) of _____

authenticated this _____ day of _____

ACKNOWLEDGEMENT

STATE OF WISCONSIN Illinois
Stephenson County, } ss.

Personally came before me this 25 day of March, 2003, the above named

DOUGLAS L. MARTIN, VICE PRESIDENT/TREASURER

to me known to be the person(s) who executed the foregoing instrument and acknowledged the same.

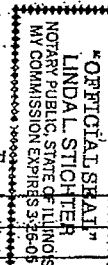

THIS INSTRUMENT WAS DRAFTED BY

JEFFREY P. PATTERSON

(Signatures may be authenticated or acknowledged. Both are not necessary.)

[Signature]
Notary Public Stephenson County, WI
My Commission is permanent. (If not, state expiration date:
March 26, 2005.)

* Names of persons signing in any capacity should be typed or printed below their signatures.