

---

PREPARED BY  
EnviroForensics, LLC  
N16W23390 Stone Ridge Drive, Suite G  
Waukesha, WI 53188



May 27, 2022

Larry Lester  
Wisconsin Department of Natural Resources  
3911 Fish Hatchery Road  
Fitchburg, WI 53711

**Subject: 2021 Groundwater Monitoring Report  
Former Portage Cleaners  
104 East Wisconsin Street  
Portage, Wisconsin 43901  
WDNR BRRS#: 02-11-512824**

Dear Mr. Lester:

EnviroForensics, LLC (EnviroForensics) is pleased to present this *Annual Groundwater Monitoring Report* (Summary Report) for the former Portage Cleaners facility located at 104 East Wisconsin Street in Portage, Wisconsin (Site). Groundwater monitoring is on-going as required by the Wisconsin Department of Natural Resources per Chapter NR 716 of the Wisconsin Administrative Code (WAC). Groundwater monitoring activities were performed to assess current groundwater conditions, including groundwater flow direction and degree and extent of volatile organic compound (VOC) impacts. Additionally, geochemical samples were collected from select wells to characterize subsurface conditions relative to natural attenuation processes.

## **BACKGROUND**

The Site consists of two (2) parcels that total approximately 0.29 acres with a separate single-story commercial building on each parcel. The eastern parcel is approximately 1,820 square feet and houses the building where former dry-cleaning operations were performed. That building operated as a dry cleaning drop-off only location until November 2020, when it was closed. The second building, located on the western parcel, previously conducted commercial laundry services, but is now vacant, and occupies approximately 4,250 square feet. The parcel boundaries bisect the location of a previous building which also historically conducted dry cleaning operations as well as coin-operated laundry. Both current Site buildings are slab on

grade with the remainder of the property covered by paved asphalt driveway and gravel parking area. The Site layout is depicted on **Figure 1**.

Environmental impacts were initially detected in soil and groundwater at off-Site, adjacent locations during a Phase II Environmental Site Investigation completed in July 2003 by the Wisconsin Department of Transportation as part of a project related to the Portage Canal. Tetrachloroethene (PCE) and trichloroethene (TCE) were detected in soil at two (2) soil boring locations. PCE and TCE were also detected at one (1) grab-groundwater sample location.

Site investigation activities have been on-going since the initial detection of VOCs in soil at the Site in 2003. 10 monitoring wells and two (2) piezometers were installed by a past consultant. On May 4, 2018, EnviroForensics installed one (1) additional water table well to delineate and monitor groundwater plume conditions. A remedial excavation was completed in June 2020, which will be documented in a remedial implementation report upon completion of an SVE system for the Site building.

## **GROUNDWATER MONITORING ACTIVITIES**

Groundwater monitoring activities were performed in May, August, and November, 2021. The monitoring events included groundwater elevation measurements and groundwater sample collection. The locations of all monitoring wells and piezometers are depicted on **Figure 1**.

### **Groundwater Elevation Measurements**

Groundwater elevation data were collected during each of the three (3) events from the entire monitoring network which is comprised of 11 monitoring wells (MW-1 through MW-11) and two (2) piezometers (MW-4P and MW-10P). Monitoring well construction details are summarized in **Table 1**. Monitoring well covers and caps were removed at least 15 minutes prior to depth to water measurements to allow groundwater in the monitoring wells to equilibrate with atmospheric pressure. The depth to water in each well was measured using an electronic water level indicator and recorded in **Table 2**.

### **Groundwater Sampling**

Groundwater samples were collected from the entire well network during each monitoring event. Low-flow groundwater purging and sampling were conducted using a submersible pneumatic bladder pump. The pump was deployed to extract water from the screen portion of each well and transport it into a flow-through cell apparatus at the surface. A multi-parameter field instrument was utilized to collect water quality measurements of water in the flow-

through cell. The instrument measured groundwater geochemical parameters including pH, oxidation-reduction potential (ORP), specific conductivity, temperature, turbidity, and dissolved oxygen. Water quality parameters were monitored during purging to verify stabilization prior to groundwater sample collection. The instrument probes were calibrated prior to use. Groundwater samples were collected by discharging directly into laboratory-provided containers.

During each monitoring event, two (2) duplicate samples and two (2) equipment blanks were collected for quality control/ quality assurance purposes, and one (1) trip blank accompanied the sample cooler. During the November 2021 event, new, disposable bailers were used for purging and sampling instead of a bladder pump due to equipment malfunction; therefore, no equipment blanks were collected. All samples were transmitted to a state-certified laboratory and analyzed for VOCs according to United States Environmental Protection Agency Test Method 8260B.

## MONITORING RESULTS

### Groundwater Elevation and Flow Direction

Groundwater elevation data collected on May 11, August 11, and November 19, 2021, are summarized in **Table 2**. **Figures 2a-c** present the water table contour maps for each event. The predominant groundwater flow direction appears to be toward the northeast, which is consistent with previous findings. The depth to groundwater measured in the water table monitoring wells and piezometers was about the same, indicating a negligible vertical gradient.. The groundwater elevations did not exhibit typical seasonal variations (i.e., the highest elevations observed during the spring melt, followed by decreasing elevations throughout the year). This may be due to the excavation activities in the source area or utility work conducted in Wisconsin Street.

### Groundwater Analytical Results

Groundwater analytical data are summarized in **Table 3** and illustrated on **Figure 3**, both of which compare VOC concentrations to public health standards listed in WAC Chapter NR 140. For reference, **Table 3** includes historical data collected since the first round of groundwater monitoring (performed in 2005). The complete laboratory reports for the sampling events are provided in **Attachment 1**.

Compounds that were detected at concentrations exceeding enforcement standards (ESs) or preventive action limits (PALs) in one or more samples were PCE, TCE, vinyl chloride,

bromodichloromethane, and chloroform. Cis-1,2-dichloroethene (cis-1,2-DCE), dichlorodifluoromethane, and dibromochloromethane were detected at concentrations below their respective PALs.

The presence of cis-1,2-DCE in several samples indicates that limited natural attenuation of the groundwater plume is occurring. However, microbial population counts are low throughout the subsurface, meaning that complete reductive dechlorination of PCE is limited under the current groundwater conditions.

Duplicate and equipment blank results associated with each monitoring event demonstrate that the sampling and decontamination methods did not affect analytical data quality. The duplicate samples were an average of 7% of the sample results. An evaluation of the sampling process and conditions will be made to ensure consistent results are obtained. Results from the equipment and trip blank samples were not detected above the method detection limit.

### **Investigation Derived Media**

Investigation-derived media (IDM) generated during this monitoring event, including purge water and decontamination fluid, was stored in sealed and labeled 55-gallon drums staged on-Site until laboratory results were received. Once results were received, the IDM was transferred to the Portage Wastewater Treatment Facility for treatment with prior approval.

### **CONCLUSIONS AND RECOMMENDATIONS**

As depicted on potentiometric surfaces on **Figure 2a-c**, the inferred direction of groundwater flow at the Site is toward the northeast. As illustrated on **Figure 3**, the contaminant plume in groundwater is fully defined and extends northeast approximately 200 feet in the direction of groundwater flow with little to no vertical migration. The affected groundwater is not used as a potable resource. Groundwater monitoring data indicates the plume is stable or decreasing.

Other than minor detections of TCE and cis-1,2-DCE, PCE degradation products are not present in groundwater samples, especially at downgradient monitoring locations. While individual detections fluctuate, the results overall, since the monitoring wells were installed in 2005, show showing a decreasing trend. Trend analysis will continue as further remedial actions are implemented. Groundwater monitoring should continue in 2022 on a annual basis until remediation is completed. Please contact us if you have any questions about the information presented in this report.

Sincerely,  
**EnviroForensics, LLC**

A handwritten signature in blue ink, appearing to read "Rob Hoverman".

Rob Hoverman, LPG  
*Senior Project Manager*

Copy: Dave Bieno

### **List of Attachments**

- Table 1: Monitoring Well Construction Details
- Table 2: Groundwater Elevation Data
- Table 3: Monitoring Well Sample Analytical Results
  
- Figure 1: Monitoring Well Location Map
- Figure 2a: Potentiometric Surface Map – May 11, 2021
- Figure 2b: Potentiometric Surface Map – August 11, 2021
- Figure 2c: Potentiometric Surface Map – November 19, 2021
- Figure 3: Monitoring Well Analytical Results Map
  
- Attachment 1: Laboratory Analytical Reports

## TABLES

**TABLE 1**  
**MONITORING WELL CONSTRUCTION DETAILS**

Former Portage Cleaners  
104 E. Wisconsin St., Portage, WI 53901

Well ID	Date Installed	Consultant	Well Diameter (inches)	Northing	Easting	Ground Elevation (feet AMSL)	TOC Elevation (feet AMSL)	Top Screen Elevation (feet AMSL)	Bottom Screen Elevation (feet AMSL)	Screened Interval (feet bgs)	Total Depth (feet bgs)
MW1	6/22/2005	MSA Professional Services	2	393,659.81	537,998.74	791.27	790.47	787.77	777.77	3.5 - 13.5	13.5
MW2	6/22/2005		2	393,615.34	538,001.64	790.29	789.83	786.39	776.39	3.9 - 13.9	13.9
MW3	6/22/2005		2	393,693.14	537,942.19	792.07	789.64	787.07	777.07	5.0 - 15.0	15.0
MW4	6/22/2005		2	393,704.58	537,992.74	792.83	792.38	788.83	778.83	4.0 - 14.0	14.0
MW4P	6/22/2005		2	393,704.45	537,995.38	792.84	792.33	767.84	762.84	25.0 - 30.0	30.0
MW5	6/23/2005		2	393,735.33	537,928.40	793.28	792.98	788.38	778.38	4.9 - 14.9	14.9
MW6	6/23/2005		2	393,704.64	537,908.61	791.88	791.37	787.88	777.88	4.0 - 14.0	14.0
MW7	6/23/2005		2	393,619.31	537,896.58	790.82	790.25	786.82	776.82	4.0 - 14.0	14.0
MW8	6/5/2007		2	393,466.47	537,971.57	790.57	790.23	786.57	776.57	4.0 - 14.0	14.0
MW9	6/5/2007		2	393,693.74	538,201.19	791.80	791.25	786.80	776.80	5.0 - 15.0	15.0
MW10	6/5/2007	EnviroForensics	2	393,772.15	538,068.04	792.68	792.25	786.68	776.68	6.0 - 16.0	16.0
MW10P	6/5/2007		2	393,774.93	538,066.65	792.62	792.05	767.62	762.62	25.0 - 30.0	30.0
MW-11	5/4/2018		2	393,824.58	538,656.55	789.07	788.69	785.57	775.57	3.5 - 13.5	13.5

**Notes:**

Coordinates are referenced to Wisconsin State Plane, NAD 27, Southern Zone

AMSL = above mean sea level

bgs = below ground surface

TOC = top of casing

The elevation of MW-3 was adjusted after excavation work in June 2020.

**TABLE 2**  
**GROUNDWATER ELEVATION DATA**  
Former Portage Cleaners  
104 E. Wisconsin St., Portage, WI 53901

Well ID		Min	Max	Average	TOC Elevation	6/23/2005	6/24/2005	7/14/2005	10/20/2005	6/5/2007	6/6/2007	7/6/2007	10/30/2007	10/4/2017	6/5/2018	9/5/2018
MW-1	Depth to Water (Feet Below TOC)	4.81	8.11	6.63	790.47	7.23	7.31	8.00	8.11	7.48	NM	8.00	7.18	7.51	6.80	5.56
	GW Elevation (AMSL)	782.36	785.66	783.84		783.24	783.16	782.47	782.36	782.99		782.47	783.29	782.96	783.67	784.91
MW-2	Depth to Water (Feet Below TOC)	3.22	6.98	5.32	789.83	6.09	6.17	6.88	6.98	6.31	NM	6.86	6.01	6.32	5.64	4.28
	GW Elevation (AMSL)	782.85	786.61	784.51		783.74	783.66	782.95	782.85	783.52		782.97	783.82	783.51	784.19	785.55
MW-3*	Depth to Water (Feet Below TOC)	5.95	9.21	7.68	792.21	NM	8.45	9.10	9.21	8.61	NM	9.11	8.27	8.60	7.85	6.68
	GW Elevation (AMSL)	783.23	786.49	784.73			783.99	783.34	783.23	783.83		783.33	784.17	783.84	784.59	785.76
MW-4	Depth to Water (Feet Below TOC)	6.30	9.54	8.01	792.38	8.77	NM	9.43	9.54	8.92	NM	9.43	8.58	8.86	8.14	7.04
	GW Elevation (AMSL)	782.84	786.08	784.37		783.61		782.95	782.84	783.46		782.95	783.80	783.52	784.24	785.34
MW-4P	Depth to Water (Feet Below TOC)	6.52	8.82	7.60	792.33	Not Installed						8.69	8.82	8.17	7.03	
	GW Elevation (AMSL)	783.51	785.81	784.73		783.64	783.51	784.16	785.30							
MW-5	Depth to Water (Feet Below TOC)	7.09	10.16	8.69	792.98	NM	9.41	10.02	10.16	9.57	NM	10.05	9.33	9.49	8.78	7.76
	GW Elevation (AMSL)	782.82	785.89	784.29			783.57	782.96	782.82	783.41		782.93	783.65	783.49	784.20	785.22
MW-6	Depth to Water (Feet Below TOC)	5.21	8.53	7.09	791.37	NM	7.77	8.42	8.53	7.88	NM	8.45	7.58	NM	7.20	6.00
	GW Elevation (AMSL)	782.84	786.16	784.28			783.60	782.95	782.84	783.49		782.92	783.79		784.17	785.37
MW-7	Depth to Water (Feet Below TOC)	3.93	7.39	5.79	790.25	NM	6.60	7.30	7.39	6.76	NM	7.29	6.41	6.79	6.06	4.55
	GW Elevation (AMSL)	782.86	786.32	784.46			783.65	782.95	782.86	783.49		782.96	783.84	783.46	784.19	785.70
MW-8	Depth to Water (Feet Below TOC)	2.91	7.25	5.22	790.23	Not Installed				6.61	6.50	7.25	6.31	NM	5.87	3.91
	GW Elevation (AMSL)	782.98	787.32	785.01		783.62	783.73	782.98	783.92	784.36	786.32					
MW-9	Depth to Water (Feet Below TOC)	5.45	8.24	6.75	791.25	Not Installed				7.79	8.24	7.59	7.81	7.25	5.98	
	GW Elevation (AMSL)	783.01	785.80	784.50		783.46	783.01	783.66	783.44	784.00	785.27					
MW-10	Depth to Water (Feet Below TOC)	6.59	9.35	7.90	792.25	Not Installed				8.91	8.88	9.35	8.60	8.79	8.20	7.11
	GW Elevation (AMSL)	782.90	785.66	784.35		783.34	783.37	782.90	783.65	783.46	784.05	785.14				
MW-10P	Depth to Water (Feet Below TOC)	7.37	9.37	8.23	792.05	Not Installed				9.13	9.00	9.37	8.86	8.76	8.30	7.59
	GW Elevation (AMSL)	782.68	784.68	783.82		782.92	783.05	782.68	783.19	783.29	783.75	784.46				
MW-11	Depth to Water (Feet Below TOC)	3.17	4.86	4.19	788.69	Not Installed									4.86	3.81
	GW Elevation (AMSL)	783.83	785.52	784.50		783.83	784.88									

**Notes:**

TOC = Top of Casing

Based on survey completed November 21, 2017 by Surveying Associates, Inc.

NM= Not measured

AMSL = above mean sea level

\* The elevation of MW-3 was adjusted after excavation work in June 2020.



**TABLE 2**  
**GROUNDWATER ELEVATION DATA**  
Former Portage Cleaners  
104 E. Wisconsin St., Portage, WI 53901

Well ID		<i>Min</i>	<i>Max</i>	<i>Average</i>	TOC Elevation	12/3/2018	3/21/2019	5/20/2019	9/27/2019	11/25/2019	4/28/2020	7/30/2020	10/27/2020	5/11/2021	8/11/2021	11/19/2021
MW-1	Depth to Water (Feet Below TOC)	4.81	8.11	6.63	790.47	6.48	4.81	4.97	5.49	6.28	6.01	5.95	6.21	6.68	6.93	7.84
	GW Elevation (AMSL)	782.36	785.66	783.84		783.99	785.66	785.50	784.98	784.19	784.46	784.52	784.26	783.79	783.54	782.63
MW-2	Depth to Water (Feet Below TOC)	3.22	6.98	5.32	789.83	3.22	3.49	3.71	4.25	5.10	4.80	4.62	5.11	5.51	5.59	6.55
	GW Elevation (AMSL)	782.85	786.61	784.51		786.61	786.34	786.12	785.58	784.73	785.03	785.21	784.72	784.32	784.24	783.28
MW-3*	Depth to Water (Feet Below TOC)	5.95	9.21	7.68	792.21	7.45	5.95	6.11	6.80	7.35	7.13	6.89	7.00	7.49	7.74	8.57
	GW Elevation (AMSL)	783.23	786.49	784.73		784.99	786.49	786.33	785.64	785.09	785.31	785.32	785.21	784.72	784.47	783.64
MW-4	Depth to Water (Feet Below TOC)	6.30	9.54	8.01	792.38	7.89	6.30	6.41	6.90	7.68	7.42	7.36	7.58	8.17	8.51	9.27
	GW Elevation (AMSL)	782.84	786.08	784.37		784.49	786.08	785.97	785.48	784.70	784.96	785.02	784.80	784.21	783.87	783.11
MW-4P	Depth to Water (Feet Below TOC)	6.52	8.82	7.60	792.33	7.85	6.52	6.67	7.20	7.75	7.53	7.38	7.60	8.12	8.26	9.16
	GW Elevation (AMSL)	783.51	785.81	784.73		784.48	785.81	785.66	785.13	784.58	784.80	784.95	784.73	784.21	784.07	783.17
MW-5	Depth to Water (Feet Below TOC)	7.09	10.16	8.69	792.98	8.52	7.09	7.22	7.65	8.13	8.30	7.97	8.28	8.77	9.14	9.87
	GW Elevation (AMSL)	782.82	785.89	784.29		784.46	785.89	785.76	785.33	784.85	784.68	785.01	784.70	784.21	783.84	783.11
MW-6	Depth to Water (Feet Below TOC)	5.21	8.53	7.09	791.37	6.91	5.21	5.49	NM	6.70	6.48	6.26	6.60	7.12	7.31	8.13
	GW Elevation (AMSL)	782.84	786.16	784.28		784.46	786.16	785.88		784.67	784.89	785.11	784.77	784.25	784.06	783.24
MW-7	Depth to Water (Feet Below TOC)	3.93	7.39	5.79	790.25	5.64	3.93	4.18	4.66	5.30	5.27	4.91	5.37	5.96	5.74	6.84
	GW Elevation (AMSL)	782.86	786.32	784.46		784.61	786.32	786.07	785.59	784.95	784.98	785.34	784.88	784.29	784.51	783.41
MW-8	Depth to Water (Feet Below TOC)	2.91	7.25	5.22	790.23	5.50	2.91	3.60	4.10	5.13	4.94	4.28	5.04	5.81	4.61	6.58
	GW Elevation (AMSL)	782.98	787.32	785.01		784.73	787.32	786.63	786.13	785.10	785.29	785.95	785.19	784.42	785.62	783.65
MW-9	Depth to Water (Feet Below TOC)	5.45	8.24	6.75	791.25	6.79	5.45	5.51	6.00	6.74	6.50	6.29	6.58	7.11	NM	8.34
	GW Elevation (AMSL)	783.01	785.80	784.50		784.46	785.80	785.74	785.25	784.51	784.75	784.96	784.67	784.14		782.91
MW-10	Depth to Water (Feet Below TOC)	6.59	9.35	7.90	792.25	7.91	6.59	6.68	7.06	7.74	7.53	7.46	7.64	8.14	9.23	9.76
	GW Elevation (AMSL)	782.90	785.66	784.35		784.34	785.66	785.57	785.19	784.51	784.72	784.79	784.61	784.11	783.02	782.49
MW-10P	Depth to Water (Feet Below TOC)	7.37	9.37	8.23	792.05	8.11	7.37	7.41	7.65	8.09	7.93	7.85	7.97	8.46	9.11	9.59
	GW Elevation (AMSL)	782.68	784.68	783.82		783.94	784.68	784.64	784.40	783.96	784.12	784.20	784.08	783.59	782.94	782.46
MW-11	Depth to Water (Feet Below TOC)	3.17	4.86	4.19	788.69	4.57	3.17	3.85	4.10	4.58	4.40	4.21	4.39	4.86	4.70	5.77
	GW Elevation (AMSL)	783.83	785.52	784.50		784.12	785.52	784.84	784.59	784.11	784.29	784.48	784.30	783.83	783.99	782.92

**Notes:**

TOC = Top of Casing

Based on survey completed November 21, 2017 by Surveying Associates, Inc.

NM= Not measured

AMSL = above mean sea level

\* The elevation of MW-3 was adjusted after excavation work in June 2020.

**TABLE 3**  
**MONITORING WELL SAMPLE ANALYTICAL RESULTS**

Former Portage Cleaners  
104 E. Wisconsin St., Portage, WI 53901

Monitoring Well Sample ID	Date Sampled	Tetrachloroethene	Trichloroethene	cis-1,2-Dichloroethene	trans-1,2-Dichloroethene	Vinyl Chloride	Bromodichloromethane	Chloroethane	Chloroform	Chloromethane	Dibromochloromethane	Dichlorodifluoromethane	Methylene Chloride
<b>Enforcement Standard</b>		<b>5</b>	<b>5</b>	<b>70</b>	<b>100</b>	<b>0.2</b>	<b>0.6</b>	<b>400</b>	<b>6</b>	<b>3</b>	<b>60</b>	<b>1,000</b>	<b>5</b>
<b>Preventive Action Limit</b>		<b>0.5</b>	<b>0.5</b>	<b>7</b>	<b>20</b>	<b>0.02</b>	<b>0.06</b>	<b>80</b>	<b>0.6</b>	<b>0.3</b>	<b>6</b>	<b>200</b>	<b>0.5</b>
MW-1	7/14/2005	160	1.6	<3.0	<3.0	<0.60	NLRA	NLRA	<2.5	<1.2	NLRA	<3.0	15
	10/20/2005	110	2.2	<3.0	<3.0	<0.60	NLRA	NLRA	<0.50	<1.2	NLRA	<0.660	<2.0
	7/6/2007	45	0.44	<0.40	<0.50	<0.15	NLRA	NLRA	<0.22	<0.30	NLRA	<0.40	<0.50
	10/30/2007	230	2.6	<4.0	<5.0	<1.5	NLRA	5.9	<2.2	<3.0	NLRA	<4.0	<5.0
	10/4/2017	30.1	<0.45	<0.41	<0.35	<0.19	4.9	<0.5	7.6	<1.3	<0.45	<0.38	<0.94
	6/6/2018	8.0	<0.3	<0.37	<0.34	<0.2	4.9	<0.61	9.5	<0.54	1.41	<0.32	<1.32
	9/5/2018	21.7	<0.3	<0.37	<0.34	<0.2	4.3	<0.61	6.0	<0.54	<0.22	<0.32	<1.32
	Dup 9/5/2018	22.3	<0.3	<0.37	<0.34	<0.2	4.1	<0.61	6.0	<0.54	<0.22	<0.32	<1.32
	12/4/2018	3.7	<0.3	<0.37	<0.34	<0.2	4.5	<0.61	9.0	<0.54	0.37 J	<0.32	<1.32
	3/22/2019	21.5	<0.3	<0.37	<0.34	<0.2	3.5	<0.61	10.8	<0.54	<0.22	2.24	<1.32
	5/22/2019	12.1	<0.3	<0.37	<0.34	<0.2	5.2	<0.61	16.2	<0.54	2.11	<0.32	<1.32
	9/30/2019	35	<0.3	<0.37	<0.34	<0.2	4.0	<0.61	8.2	<0.54	0.34 J	<0.32	<1.32
	12/6/2019	9.8	<0.3	<0.37	<0.34	<0.2	3.9	<0.61	9.7	<0.54	0.28 J	<0.32	<1.32
	4/30/2020	4.6	<.47	<0.36	<0.3	<0.2	5.0	<1.1	11.3	<0.8	2.97	<0.45	<1.32
	DUP 4/30/2020	5.8	<0.47	<0.39	<0.37	<0.2	4.3	<1.1	9.0	<0.8	2.92	<0.45	<1.32
	7/30/2020	11.2	<0.47	<0.39	<0.37	<0.2	6.3	<1.1	12.1	<0.8	0.48 J	<0.45	<1.32
	10/28/2020	10.5	<0.47	<0.39	<0.37	<0.2	3.5	<1.1	6.6	<0.8	<0.23	<0.45	<1.32
	5/12/2021	6.2	<0.47	<0.39	<0.6	<0.17	3.8	<0.78	8.1	<0.84	1.83 J	<0.55	<0.89
	8/12/2021	23.1	<0.47	<0.39	<0.6	<0.17	3.3	<0.78	5.8	<0.84	<0.45	<0.55	<0.89
	DUP 8/12/2021	20.8	<0.47	<0.39	<0.6	<0.17	3.13	<0.78	5.7	<0.84	<0.45	<0.55	<0.89
11/23/2021	4.3	<0.47	<0.39	<0.6	<0.17	<0.47	<0.78	<0.4	<0.84	<0.45	<0.55	<0.89	
MW-2	7/14/2005	2.6	<0.15	<0.60	<0.60	<0.12	NLRA	NLRA	<0.5	<0.24	NLRA	<0.60	<0.40
	10/20/2005	11	0.76	<0.60	<0.60	<0.12	NLRA	NLRA	<0.50	<0.24	NLRA	<0.60	<0.40
	7/6/2007	3.9	<0.15	<0.40	<0.50	<0.15	NLRA	NLRA	<0.22	<0.30	NLRA	<0.40	<0.50
	10/30/2007	3.4	<0.15	<0.40	<0.50	<0.15	NLRA	<0.40	<0.22	0.44	NLRA	<0.40	<0.50
	10/4/2017	4.2	<0.45	<0.41	<0.35	<0.19	<0.31	<0.5	<0.96	<1.3	<0.45	<0.38	<0.94
	6/5/2018	1.35	<0.3	<0.37	<0.34	<0.2	<0.33	<0.61	<0.26	<0.54	<0.22	<0.32	<1.32
	9/6/2018	3.3	<0.3	<0.37	<0.34	<0.2	<0.33	<0.61	<0.26	<0.54	<0.22	<0.32	<1.32
	12/4/2018	0.49 J	<0.3	<0.37	<0.34	<0.2	<0.33	<0.61	<0.26	<0.54	<0.22	<0.32	<1.32
	3/21/2019	<0.38	<0.3	<0.37	<0.34	<0.2	<0.33	<0.61	<0.26	<0.54	<0.22	<0.32	<1.32
	5/21/2019	<0.38	<0.3	<0.37	<0.34	<0.2	<0.33	<0.61	<0.26	<0.54	<0.22	<0.32	<1.32
	9/27/2019	2.12	<0.3	<0.37	<0.34	<0.2	<0.33	<0.61	<0.26	<0.54	<0.22	<0.32	<1.32
	12/6/2019	1.62	<0.3	<0.37	<0.34	<0.2	<0.33	<0.61	<0.26	<0.54	<0.22	<0.32	<1.32
	4/30/2020	<0.33	<0.47	<0.39	<0.37	<0.2	<0.33	<1.1	<0.44	<0.8	<0.23	<0.45	<1.32
	7/31/2020	0.94 J	<0.47	<0.39	<0.37	<0.2	<0.33	<1.1	<0.44	<0.8	<0.23	<0.45	<1.32
	10/27/2020	3.6	<0.47	<0.39	<0.37	<0.2	<0.33	<1.1	<0.44	<0.8	<0.23	<0.45	<1.32
	5/12/2021	0.55 J	<0.47	<0.39	<0.6	<0.17	<0.47	<0.78	<0.4	<0.84	<0.45	<0.55	<0.89
	8/11/2021	<0.54	<0.47	<0.39	<0.6	<0.17	<0.47	<0.78	<0.4	<0.84	<0.45	<0.55	<0.89
11/23/2021	0.55 J	<0.47	<0.39	<0.6	<0.17	<0.47	<0.78	<0.4	<0.84	<0.45	<0.45	<0.89	

**TABLE 3**  
**MONITORING WELL SAMPLE ANALYTICAL RESULTS**

Former Portage Cleaners  
104 E. Wisconsin St., Portage, WI 53901

Monitoring Well Sample ID	Date Sampled	Tetrachloroethene	Trichloroethene	cis-1,2-Dichloroethene	trans-1,2-Dichloroethene	Vinyl Chloride	Bromodichloromethane	Chloroethane	Chloroform	Chloromethane	Dibromochloromethane	Dichlorodifluoromethane	Methylene Chloride
<b>Enforcement Standard</b>		<b>5</b>	<b>5</b>	<b>70</b>	<b>100</b>	<b>0.2</b>	<b>0.6</b>	<b>400</b>	<b>6</b>	<b>3</b>	<b>60</b>	<b>1,000</b>	<b>5</b>
<b>Preventive Action Limit</b>		<b>0.5</b>	<b>0.5</b>	<b>7</b>	<b>20</b>	<b>0.02</b>	<b>0.06</b>	<b>80</b>	<b>0.6</b>	<b>0.3</b>	<b>6</b>	<b>200</b>	<b>0.5</b>
MW-3	7/14/2005	18	0.3	<0.60	<0.60	<0.12	NLRA	NLRA	<0.50	<0.24	NLRA	<0.60	<0.40
	10/20/2005	55	1.9	<1.2	<1.2	<0.24	NLRA	NLRA	<1.0	<0.48	NLRA	<1.2	<0.8
	7/6/2007	46	5.5	<0.40	<0.50	<0.15	NLRA	NLRA	<0.22	<0.30	NLRA	<0.40	<0.50
	10/30/2007	12	5.1	1.9	<0.50	<0.15	NLRA	<0.40	<0.22	0.34	NLRA	<0.40	<0.50
	10/4/2017	52	0.57 J	<0.41	<0.35	<0.19	<0.31	<0.5	<0.96	<1.3	<0.45	<0.38	<0.94
	6/6/2018	22.1	<0.3	<0.37	<0.34	<0.2	<0.33	<0.61	<0.26	<0.54	<0.22	<0.32	<1.32
	9/6/2018	0.47 J	1.13	0.68 J	<0.34	<0.2	<0.33	<0.61	<0.26	<0.54	<0.22	<0.32	<1.32
	12/4/2018	25.5	<0.3	<0.37	<0.34	<0.2	<0.33	<0.61	<0.26	<0.54	<0.22	<0.32	<1.32
	3/22/2019	31.6	<0.3	<0.37	<0.34	<0.2	<0.33	<0.61	<0.26	<0.54	<0.22	<0.32	<1.32
	5/21/2019	30.7	<0.3	<0.37	<0.34	<0.2	<0.33	<0.61	<0.26	<0.54	<0.22	<0.32	<1.32
	9/30/2019	9.9	<0.3	<0.37	<0.34	<0.2	<0.33	<0.61	<0.26	<0.54	<0.22	<0.32	<1.32
	12/6/2019	25.5	<0.3	<0.37	<0.34	<0.2	<0.33	<0.61	<0.26	<0.54	<0.22	<0.32	<1.32
	5/1/2020	19	<0.47	<0.39	0.37	<0.2	<0.33	<1.1	<0.44	<0.8	<0.23	<0.45	<1.32
	7/31/2020	0.89	<0.47	<0.39	0.37	<0.2	<0.33	<1.1	<0.44	<0.8	<0.23	<0.45	<1.32
10/29/2020	7.9	<0.47	<0.39	0.37	<0.2	<0.33	<1.1	<0.44	<0.8	<0.23	<0.45	<1.32	
5/12/2021	17.1	1.53 J	<0.39	<0.6	<0.17	<0.47	<0.78	<0.4	<0.84	<0.45	<0.55	<0.89	
8/12/2021	7.0	<0.47	<0.39	<0.6	<0.17	<0.47	<0.78	<0.4	<0.84	<0.45	<0.55	<0.89	
11/23/2021	3.02	<0.47	<0.39	<0.6	<0.17	<0.47	<0.78	<0.4	<0.84	<0.45	<0.55	<0.89	
MW-4	7/14/2005	140	2.1	<0.60	<0.60	<0.12	NLRA	NLRA	<0.50	<0.24	NLRA	<0.60	<0.40
	10/20/2005	750	26	<30	<30	<6.0	NLRA	NLRA	<25	<12	NLRA	<30	<20
	Dup 10/20/2005	720	35	<6.0	<6.0	<6.0	NLRA	NLRA	<5.0	<2.4	NLRA	<6.0	18
	7/6/2007	56	2.2	<0.40	<0.50	<0.15	NLRA	NLRA	<0.22	<0.30	NLRA	<0.40	<0.50
	10/30/2007	700	5.6	<8.0	<10	<3.0	NLRA	<8.0	<4.4	<6.0	NLRA	<8.0	<10
	10/4/2017	194	1.03 J	<0.41	<0.35	<0.19	2.0	<0.5	6.1	<1.3	<0.45	<0.38	<0.94
	Dup 10/4/2017	194	0.89 J	<0.41	<0.35	<0.19	1.98	<0.5	5.6	<1.3	<0.45	<0.38	<0.94
	6/6/2018	190	0.84 J	<0.37	<0.34	<0.2	2.54	<0.61	6.4	<0.54	0.60 J	<0.32	<1.32
	Dup 6/6/2018	189	1.1	<0.37	<0.34	<0.2	2.49	<0.61	5.9	0.63 J	0.62 J	<0.32	<1.32
	9/6/2018	205	1.17	<0.37	<0.34	<0.2	1.75	<0.31	3.5	<0.54	<0.22	<0.32	<1.32
	12/4/2018	84	1.33	<0.37	<0.34	<0.2	2.29	<0.61	4.3	<0.54	<0.22	<0.32	<1.32
	3/22/2019	11.7	<0.3	<0.37	<0.34	<0.2	2.13	<0.61	8.0	<0.54	0.32 J	<0.32	<1.32
	5/21/2019	54	0.41 J	<0.37	<0.34	<0.2	3.6	<0.61	12	<0.54	0.64 J	<0.32	<1.32
	9/30/2019	53	0.30 J	<0.37	<0.34	<0.2	4.3	<0.61	8.6	<0.54	<0.22	<0.32	<1.32
	Dup 9/30/2019	49	<0.3	<0.37	<0.34	<0.2	4.4	<0.61	8.4	<0.54	<0.22	<0.32	<1.32
	Dup 12/6/19	105	0.64 J	<0.37	<0.34	<0.2	2.83	<0.61	5.6	<0.54	<0.22	<0.32	<1.32
	12/6/2019	110	0.54 J	<0.37	<0.34	<0.2	2.68	<0.61	5.3	<0.54	<0.22	<0.32	<1.32
	5/1/2020	33	<0.47	<0.39	<0.37	<0.2	4.9	<1.1	10.8	<0.8	0.24 J	<0.45	<1.32
	Dup 5/1/2020	43	<0.47	<0.39	<0.37	<0.2	4.1	<1.1	8.5	<0.8	0.36 J	<0.45	<1.32
	7/31/2020	48	<0.47	<0.39	<0.37	<0.2	4.5	<1.1	9.6	<0.8	<0.45	<0.45	<1.32
	Dup 7/31/2020	49	<0.47	<0.39	<0.37	<0.2	4.5	<1.1	9.8	<0.8	<0.45	<0.45	<1.32
	10/29/2020	38	<0.47	<0.39	<0.37	<0.2	3.4	<1.1	5.9	<0.8	<0.23	<0.45	<1.32
	Dup 10/29/2020	38	<0.47	<0.39	<0.37	<0.2	2.96	<1.1	5.8	<0.8	<0.23	<0.45	<1.32
	5/12/2021	163	0.82 J	<0.39	<0.6	<0.17	3.02	<0.78	7.6	<0.84	<0.45	<0.55	<0.89
Dup 5/12/2021	144	0.63 J	<0.39	<0.6	<0.17	2.51	<0.78	6.5	<0.84	<0.45	<0.55	<0.89	
8/12/2021	12.9	<0.47	<0.39	<0.6	<0.17	<0.47	<0.78	<0.4	<0.84	<0.45	<0.55	<0.89	
Dup 8/12/2021	12.4	<0.47	<0.39	<0.6	<0.17	<0.47	<0.78	<0.4	<0.84	<0.45	<0.55	<0.89	
11/23/2021	41	<0.47	<0.39	<0.6	<0.17	<0.47	<0.78	<0.4	<0.84	<0.45	<0.55	<0.89	
DUP 11/23/2021	40	<0.47	<0.39	<0.6	<0.17	<0.47	<0.78	<0.4	<0.84	<0.45	<0.55	<0.89	

**TABLE 3**  
**MONITORING WELL SAMPLE ANALYTICAL RESULTS**

Former Portage Cleaners  
104 E. Wisconsin St., Portage, WI 53901

Monitoring Well Sample ID	Date Sampled	Tetrachloroethene	Trichloroethene	cis-1,2-Dichloroethene	trans-1,2-Dichloroethene	Vinyl Chloride	Bromodichloromethane	Chloroethane	Chloroform	Chloromethane	Dibromochloromethane	Dichlorodifluoromethane	Methylene Chloride
<b>Enforcement Standard</b>		<b>5</b>	<b>5</b>	<b>70</b>	<b>100</b>	<b>0.2</b>	<b>0.6</b>	<b>400</b>	<b>6</b>	<b>3</b>	<b>60</b>	<b>1,000</b>	<b>5</b>
<b>Preventive Action Limit</b>		<b>0.5</b>	<b>0.5</b>	<b>7</b>	<b>20</b>	<b>0.02</b>	<b>0.06</b>	<b>80</b>	<b>0.6</b>	<b>0.3</b>	<b>6</b>	<b>200</b>	<b>0.5</b>
MW-4P	7/14/2005	6.3	<0.15	<0.60	<0.60	<0.12	NLRA	NLRA	<0.50	<0.24	NLRA	<0.60	<0.40
	10/20/2005	39	0.26	<0.60	<0.60	<0.12	NLRA	NLRA	<0.50	<0.24	NLRA	<0.60	<0.40
	7/6/2007	0.53	<0.15	<0.40	<0.50	<0.15	NLRA	NLRA	<0.40	<0.30	NLRA	<0.40	<0.50
	10/30/2007	1.6	<0.15	<0.40	<0.50	<0.15	NLRA	<0.40	<0.40	<0.30	NLRA	<0.40	<0.50
	10/4/2017	<0.48	<0.45	<0.41	<0.35	<0.19	<0.31	<0.5	<0.96	<1.3	<0.45	<0.38	<0.94
	6/6/2018	<0.38	<0.3	0.53 J	<0.34	<0.2	<0.33	<0.61	<0.26	<0.54	<0.22	<0.32	<1.32
	9/5/2018	<0.38	<0.3	<0.37	<0.34	<0.2	<0.33	<0.61	<0.26	<0.54	<0.22	<0.32	<1.32
	12/4/2018	0.77 J	<0.3	<0.37	<0.34	<0.2	<0.33	<0.61	<0.26	<0.54	<0.22	<0.32	<1.32
	3/22/2019	<0.38	<0.3	<0.37	<0.34	<0.2	<0.33	<0.61	<0.26	<0.54	<0.22	<0.32	<1.32
	5/22/2019	<0.38	<0.3	0.37 J	<0.34	<0.2	<0.33	<0.61	<0.26	<0.54	<0.22	<0.32	<1.32
	9/30/2019	<0.38	0.44 J	<0.37	<0.34	<0.2	<0.33	<0.61	<0.26	<0.54	<0.22	<0.32	<1.32
	12/6/2019	1.26	<0.3	<0.37	<0.34	<0.2	<0.33	<0.61	<0.26	<0.54	<0.22	<0.32	<1.32
	5/1/2020	<0.33	<0.47	0.56 J	<0.37	<0.2	<0.33	<1.1	<0.44	<0.8	<0.23	<0.45	<1.32
	7/31/2020	<0.33	<0.47	<0.39	<0.37	<0.2	<0.33	<1.1	<0.44	<0.8	<0.23	<0.45	<1.32
	10/29/2020	<0.33	<0.47	<0.39	<0.37	<0.2	<0.33	<1.1	<0.44	<0.8	<0.23	<0.45	<1.32
5/12/2021	<0.54	<0.47	<0.39	<0.6	<0.17	<0.47	<0.78	<0.4	<0.84	<0.45	<0.55	<0.89	
8/12/2021	<0.54	<0.47	<0.39	<0.6	<0.17	<0.47	<0.78	<0.4	<0.84	<0.45	<0.55	<0.89	
11/23/2021	<0.54	<0.47	<0.39	<0.6	<0.17	<0.47	<0.78	<0.4	<0.84	<0.45	<0.55	<0.89	
MW-5	7/14/2005	87	0.71	<0.60	<0.60	<0.12	NLRA	NLRA	<0.50	<0.24	NLRA	<0.60	<0.40
	10/20/2005	190	2.8	<3.0	<3.0	<0.6	NLRA	NLRA	<2.5	<1.2	NLRA	<3.0	<2.0
	7/6/2007	110	0.95	<0.40	<0.50	<0.15	NLRA	NLRA	<0.22	<0.30	NLRA	<0.40	<0.50
	10/30/2007	300	2.3	<4.0	<5.0	<1.5	NLRA	<4.0	<2.2	<3.0	NLRA	<4.0	<5.0
	10/4/2017	60	0.68 J	<0.41	<0.35	<0.19	<0.31	<0.5	<0.96	<1.3	<0.45	<0.38	<0.94
	6/6/2018	52	<0.3	<0.37	<0.34	<0.2	<0.33	<0.61	<0.26	<0.54	<0.22	<0.32	<1.32
	9/6/2018	44	0.70 J	<0.37	<0.34	<0.2	<0.33	<0.61	<0.26	<0.54	<0.22	<0.32	<1.32
	12/4/2018	50	0.50 J	<0.37	<0.34	<0.2	<0.33	<0.61	<0.26	<0.54	<0.22	<0.32	<1.32
	3/22/2019	6.1	<0.3	<0.37	<0.34	<0.2	<0.33	<0.61	<0.26	<0.54	<0.22	<0.32	<1.32
	5/22/2019	25.3	<0.3	<0.37	<0.34	<0.2	<0.33	<0.61	<0.26	<0.54	<0.22	<0.32	<1.32
	9/30/2019	14.6	<0.3	<0.37	<0.34	<0.2	<0.33	<0.61	<0.26	<0.54	<0.22	<0.32	<1.32
	12/6/2019	20.3	<0.3	<0.37	<0.34	<0.2	<0.33	<0.61	<0.26	<0.54	<0.22	<0.32	<1.32
	5/1/2020	15.2	<0.47	<0.39	<0.37	<0.2	<0.33	<1.1	<0.44	<0.8	<0.23	<0.45	<1.32
	7/30/2020	18	0.76 J	<0.39	<0.37	<0.2	<0.33	<1.1	<0.44	<0.8	<0.23	<0.45	<1.32
	10/28/2020	15	0.92 J	<0.39	<0.37	<0.2	<0.33	<1.1	<0.44	<0.8	<0.23	<0.45	<1.32
5/12/2021	23.9	<0.47	<0.39	<0.6	<0.17	<0.47	<0.78	<0.4	<0.84	<0.45	<0.55	<0.89	
8/12/2021	40	2.01	0.63 J	<0.6	<0.17	<0.47	<0.78	<0.4	<0.84	<0.45	<0.55	<0.89	
11/23/2021	46	6.0	1.48 J	<0.6	<0.17	<0.47	<0.78	<0.4	<0.84	<0.45	1.26 J	<0.89	

**TABLE 3**  
**MONITORING WELL SAMPLE ANALYTICAL RESULTS**

Former Portage Cleaners  
104 E. Wisconsin St., Portage, WI 53901

Monitoring Well Sample ID	Date Sampled	Tetrachloroethene	Trichloroethene	cis-1,2-Dichloroethene	trans-1,2-Dichloroethene	Vinyl Chloride	Bromodichloromethane	Chloroethane	Chloroform	Chloromethane	Dibromochloromethane	Dichlorodifluoromethane	Methylene Chloride
<b>Enforcement Standard</b>		<b>5</b>	<b>5</b>	<b>70</b>	<b>100</b>	<b>0.2</b>	<b>0.6</b>	<b>400</b>	<b>6</b>	<b>3</b>	<b>60</b>	<b>1,000</b>	<b>5</b>
<b>Preventive Action Limit</b>		<b>0.5</b>	<b>0.5</b>	<b>7</b>	<b>20</b>	<b>0.02</b>	<b>0.06</b>	<b>80</b>	<b>0.6</b>	<b>0.3</b>	<b>6</b>	<b>200</b>	<b>0.5</b>
MW-6	7/14/2005	2.9	0.82	<0.60	<0.60	0.76	NLRA	NLRA	<0.50	<0.24	NLRA	7.0	<0.40
	Dup 7/14/2005	1.6	0.71	<0.60	<0.60	0.41	NLRA	NLRA	<0.50	<0.24	NLRA	4.8	<0.40
	10/20/2005	6.6	5.3	0.84	<0.60	1.2	NLRA	NLRA	<0.50	<0.24	NLRA	12	<0.40
	7/6/2007	19	1.8	1	<0.50	0.16	NLRA	NLRA	<0.22	<0.30	NLRA	2.1	<0.50
	Dup 7/6/2007	14	1.5	1.1	<0.50	<0.15	NLRA	NLRA	<0.22	<0.30	NLRA	1.1	<0.50
	10/30/2007	11	2.1	1.1	<0.50	<0.15	NLRA	<0.40	<0.22	0.39	NLRA	1.8	<0.50
	11/13/2017	2.55	2.93	0.93 J	<0.35	<0.19	<0.31	<0.5	<0.96	<1.3	<0.45	1.97	<0.94
	6/6/2018	53	10.6	2.58	<0.34	0.29 J	<0.33	<0.61	1.7	0.60 J	<0.22	1.77	<1.32
	9/6/2018	47	12.6	3.6	<0.34	<0.2	<0.33	<0.61	1.82	<0.54	<0.22	1.63	<1.32
	12/4/2018	47	10.1	4.1	<0.34	<0.2	<0.33	<0.61	1.22	<0.54	<0.22	2.12	<1.32
	3/22/2019	0.91 J	<0.3	<0.37	<0.34	<0.2	<0.33	<0.61	<0.26	<0.54	<0.22	<0.32	<1.32
	5/22/2019	0.65 J	<0.3	<0.37	<0.34	<0.2	<0.33	<0.61	<0.26	<0.54	<0.22	1.87	<1.32
	9/27/2019	Not Sampled											
	12/6/2019	39	11.8	7.0	<0.34	<0.2	<0.33	<0.61	0.38 J	<0.54	<0.22	<0.32	<1.32
	5/1/2020	28.9	7.6	2.51	<0.37	<0.2	<0.33	<1.1	0.73 J	<0.8	<0.23	<0.45	<1.32
	7/30/2020	26.1	8.9	5.7	<0.37	0.48 J	<0.33	<1.1	0.73 J	<0.8	1.8	<0.45	<1.32
	10/29/2020	4.8	1.73	1.0 J	<0.37	<0.2	<0.33	<1.1	<0.44	<0.8	<0.23	0.57 J	<1.32
	5/12/2021	19.2	4.0	1.7	<0.6	0.27 J	<0.47	<0.78	<0.4	<0.84	<0.45	<0.55	<0.89
	8/12/2021	2.24	0.59 J	<0.39	<0.6	<0.17	<0.47	<0.78	<0.4	<0.84	<0.45	<0.55	<0.89
	11/23/2021	2.41	1.41 J	<0.39	<0.6	<0.17	<0.47	<0.78	<0.4	<0.84	<0.45	0.84 J	<0.89
MW-7	7/14/2005	<0.40	<0.15	<0.60	<0.60	<0.12	NLRA	NLRA	<0.50	<0.24	NLRA	<0.60	<0.40
	10/20/2005	<0.40	<0.15	<0.60	<0.60	<0.12	NLRA	NLRA	<0.50	<0.24	NLRA	<0.60	<0.40
	7/6/2007	1.0	0.33	<0.40	<0.50	<0.15	NLRA	NLRA	<0.22	<0.30	NLRA	<0.40	<0.60
	10/30/2007	0.41	<0.15	<0.40	<0.50	<0.15	NLRA	<0.40	<0.22	0.56	NLRA	<0.40	<0.60
	10/4/2017	0.68 J	<0.45	<0.41	<0.35	<0.19	<0.31	<0.5	<0.96	<1.3	<0.45	<0.38	<0.94
	6/6/2018	0.46 J	<0.3	<0.37	<0.34	<0.2	<0.33	<0.61	<0.26	<0.54	<0.22	<0.32	<1.32
	9/5/2018	<0.38	<0.3	<0.37	<0.34	<0.2	<0.33	<0.61	<0.26	<0.54	<0.22	<0.32	<1.32
	12/4/2018	0.39 J	<0.3	<0.37	<0.34	<0.2	<0.33	<0.61	<0.26	<0.54	<0.22	<0.32	<1.32
	3/21/2019	<0.38	<0.3	<0.37	<0.34	<0.2	<0.33	<0.61	<0.26	<0.54	<0.22	<0.32	<1.32
	5/21/2019	<0.38	<0.3	<0.37	<0.34	<0.2	<0.33	<0.61	<0.26	<0.54	<0.22	<0.32	<1.32
	9/27/2019	<0.38	<0.3	<0.37	<0.34	<0.2	<0.33	<0.61	<0.26	<0.54	<0.22	<0.32	<1.32
	12/5/2019	2.17	<0.3	<0.37	<0.34	<0.2	<0.33	<0.61	<0.26	<0.54	<0.22	<0.32	<1.32
	4/30/2020	<0.33	<0.47	<0.39	<0.37	<0.2	<0.33	<1.1	<0.44	<0.8	<0.23	<0.45	<1.32
	7/30/2020	<0.33	<0.47	<0.39	<0.37	<0.2	<0.33	<1.1	<0.44	<0.8	<0.23	<0.45	<1.32
	10/27/2020	<0.33	<0.47	<0.39	<0.37	<0.2	<0.33	<1.1	<0.44	<0.8	<0.23	<0.45	<1.32
	5/12/2021	<0.54	<0.47	<0.39	<0.6	<0.17	<0.47	<0.78	<0.4	<0.84	<0.45	<0.55	<0.89
	8/11/2021	<0.54	<0.47	<0.39	<0.6	<0.17	<0.47	<0.78	<0.4	<0.84	<0.45	<0.55	<0.89
11/23/2021	<0.54	<0.47	<0.39	<0.6	<0.17	<0.47	<0.78	<0.4	<0.84	<0.45	<0.55	<0.89	

**TABLE 3**  
**MONITORING WELL SAMPLE ANALYTICAL RESULTS**

Former Portage Cleaners  
104 E. Wisconsin St., Portage, WI 53901

Monitoring Well Sample ID	Date Sampled	Tetrachloroethene	Trichloroethene	cis-1,2-Dichloroethene	trans-1,2-Dichloroethene	Vinyl Chloride	Bromodichloromethane	Chloroethane	Chloroform	Chloromethane	Dibromochloromethane	Dichlorodifluoromethane	Methylene Chloride
<b>Enforcement Standard</b>		<b>5</b>	<b>5</b>	<b>70</b>	<b>100</b>	<b>0.2</b>	<b>0.6</b>	<b>400</b>	<b>6</b>	<b>3</b>	<b>60</b>	<b>1,000</b>	<b>5</b>
<b>Preventive Action Limit</b>		<b>0.5</b>	<b>0.5</b>	<b>7</b>	<b>20</b>	<b>0.02</b>	<b>0.06</b>	<b>80</b>	<b>0.6</b>	<b>0.3</b>	<b>6</b>	<b>200</b>	<b>0.5</b>
MW-8	7/6/2007	<0.40	<0.15	<0.40	<0.50	<0.15	NLRA	NLRA	<0.22	<0.30	NLRA	<0.40	<0.50
	10/30/2007	<0.40	<0.15	<0.40	<0.50	<0.15	NLRA	<0.40	<0.22	<b>0.5</b>	NLRA	<0.40	<0.50
	11/13/2017	<0.48	<0.45	<0.41	<0.35	<0.19	<0.31	<0.5	<0.96	<1.3	<0.45	<0.38	<0.94
	6/5/2018	<0.38	<0.3	<0.37	<0.34	<0.2	<0.33	<0.61	<0.26	<0.54	<0.22	<0.32	<1.32
	9/5/2018	<0.38	<0.3	<0.37	<0.34	<0.2	<0.33	<0.61	<0.26	<0.54	<0.22	<0.32	<1.32
	12/3/2018	<0.38	<0.3	<0.37	<0.34	<0.2	<0.33	<0.61	<0.26	<0.54	<0.22	<0.32	<1.32
	3/21/2019	<0.38	<0.3	<0.37	<0.34	<0.2	<0.33	<0.61	<0.26	<0.54	<0.22	<0.32	<1.32
	5/21/2019	<0.38	<0.3	<0.37	<0.34	<0.2	<0.33	<0.61	<0.26	<0.54	<0.22	<0.32	<1.32
	9/27/2019	<0.38	<0.3	<0.37	<0.34	<0.2	<0.33	<0.61	<0.26	<0.54	<0.22	<0.32	<1.32
	12/5/2019	<b>0.76 J</b>	<0.3	<0.37	<0.34	<0.2	<0.33	<0.61	<0.26	<0.54	<0.22	<0.32	<1.32
	4/30/2020	<0.33	<0.47	<0.39	<0.37	<0.2	<0.33	<1.1	<0.44	<0.8	<0.23	<0.45	<1.32
	7/30/2020	<0.33	<0.47	<0.39	<0.37	<0.2	<0.33	<1.1	<0.44	<0.8	<0.23	<0.45	<1.32
	10/27/2020	<0.33	<0.47	<0.39	<0.37	<0.2	<0.33	<1.1	<0.44	<0.8	<0.23	<0.45	<1.32
	5/12/2021	<0.54	<0.47	<0.39	<0.6	<0.17	<0.47	<0.78	<0.4	<0.84	<0.45	<0.55	<0.89
8/12/2021	<0.54	<0.47	<0.39	<0.6	<0.17	<0.47	<0.78	<0.4	<0.84	<0.45	<0.55	<0.89	
11/23/2021	<0.54	<0.47	<0.39	<0.6	<0.17	<0.47	<0.78	<0.4	<0.84	<0.45	<0.55	<0.89	
MW-9	7/6/2007	<b>1,400</b>	<b>16</b>	<b>150</b>	<2.5	<0.75	NLRA	NLRA	<1.1	<1.5	NLRA	<2.0	<b>4.5</b>
	10/30/2007	<b>1,300</b>	<b>22</b>	<b>120</b>	<25	<7.5	NLRA	<20	<11	<15	NLRA	<20	<25
	Dup 10/30/2007	<b>1,600</b>	<b>23</b>	<b>130</b>	<b>3.6</b>	<b>0.44</b>	NLRA	<0.4	<0.22	<b>0.36</b>	NLRA	<0.40	<0.50
	10/5/2017	<b>12.6</b>	<b>7.6</b>	<b>2.49</b>	<b>0.87 J</b>	<0.19	<0.31	<0.5	<0.96	<1.3	<0.45	<0.38	<0.94
	6/5/2018	<b>1.05 J</b>	<b>0.31 J</b>	<0.37	<0.34	<0.2	<0.33	<0.61	<0.26	<0.54	<0.22	<0.32	<1.32
	Dup 6/5/2018	<b>1.11 J</b>	<b>0.43 J</b>	<0.37	<0.34	<0.2	<0.33	<0.61	<0.26	<0.54	<0.22	<0.32	<1.32
	9/6/2018	<b>0.51 J</b>	<0.3	<0.37	<0.34	<0.2	<0.33	<0.61	<0.26	<0.54	<0.22	<0.32	<1.32
	12/3/2018	<0.38	<0.3	<0.37	<0.34	<0.2	<0.33	<0.61	<0.26	<0.54	<0.22	<0.32	<1.32
	3/21/2019	<0.38	<0.3	<0.37	<0.34	<0.2	<0.33	<0.61	<0.26	<0.54	<0.22	<0.32	<1.32
	5/22/2019	<0.38	<0.3	<0.37	<0.34	<0.2	<0.33	<0.61	<0.26	<0.54	<0.22	<0.32	<1.32
	9/30/2019	<0.38	<0.3	<0.37	<0.34	<0.2	<0.33	<0.61	<0.26	<0.54	<0.22	<0.32	<1.32
	Dup 12/5/19	<b>2.23</b>	<0.3	<0.37	<0.34	<0.2	<0.33	<0.61	<0.26	<0.54	<0.22	<0.32	<1.32
	12/5/2019	<b>1.6</b>	<0.3	<0.37	<0.34	<0.2	<0.33	<0.61	<0.26	<0.54	<0.22	<0.32	<1.32
	4/30/2020	<0.33	<0.47	<0.39	<0.37	<0.2	<0.33	<1.1	<0.44	<0.8	<0.23	<0.45	<1.32
	7/31/2020	<b>0.4 J</b>	<0.47	<0.39	<0.37	<0.2	<0.33	<1.1	<0.44	<0.8	<0.23	<0.45	<1.32
	DUP 7/31/2020	<0.33	<0.47	<0.39	<0.37	<0.2	<0.33	<1.1	<0.44	<0.8	<0.23	<0.45	<1.32
	10/28/2020	<b>6.5</b>	<b>1.02 J</b>	<b>0.44 J</b>	<b>0.48 J</b>	<0.2	<0.33	<1.1	<0.44	<0.8	<0.23	<0.45	<1.32
	DUP 10/28/2020	<b>6.7</b>	<b>1.04 J</b>	<b>0.56 J</b>	<0.37	<0.2	<0.33	<1.1	<0.44	<0.8	<0.23	<0.45	<1.32
	5/11/2021	<b>1.45 J</b>	<b>0.53 J</b>	<0.39	<0.6	<0.17	<0.47	<0.78	<0.4	<0.84	<0.45	<0.55	<0.89
	DUP 5/11/2021	<b>1.53 J</b>	<b>0.55 J</b>	<0.39	<0.6	<0.17	<0.47	<0.78	<0.4	<0.84	<0.45	<0.55	<0.89
	8/11/2021	Not Sampled											
11/23/2021	<b>1.64 J</b>	<0.47	<b>0.55 J</b>	<0.6	<0.17	<0.47	<0.78	<0.4	<0.84	<0.45	<0.55	<0.89	
DUP 11/23/2021	<b>1.83 J</b>	<b>0.51 J</b>	<b>0.42 J</b>	<0.6	<0.17	<0.47	<0.78	<0.4	<0.84	<0.45	<0.55	<0.89	

**TABLE 3**  
**MONITORING WELL SAMPLE ANALYTICAL RESULTS**

Former Portage Cleaners  
104 E. Wisconsin St., Portage, WI 53901

Monitoring Well Sample ID	Date Sampled	Tetrachloroethene	Trichloroethene	cis-1,2-Dichloroethene	trans-1,2-Dichloroethene	Vinyl Chloride	Bromodichloromethane	Chloroethane	Chloroform	Chloromethane	Dibromochloromethane	Dichlorodifluoromethane	Methylene Chloride
<b>Enforcement Standard</b>		<b>5</b>	<b>5</b>	<b>70</b>	<b>100</b>	<b>0.2</b>	<b>0.6</b>	<b>400</b>	<b>6</b>	<b>3</b>	<b>60</b>	<b>1,000</b>	<b>5</b>
<b>Preventive Action Limit</b>		<b>0.5</b>	<b>0.5</b>	<b>7</b>	<b>20</b>	<b>0.02</b>	<b>0.06</b>	<b>80</b>	<b>0.6</b>	<b>0.3</b>	<b>6</b>	<b>200</b>	<b>0.5</b>
MW-10	7/6/2007	33	2.9	7.9	<0.50	<0.15	NLRA	NLRA	<0.22	<0.30	NLRA	<0.40	<0.50
	10/30/2007	13	4.6	9.8	<0.50	<0.15	NLRA	<0.40	<0.22	0.5	NLRA	<0.40	<0.50
	10/4/2017	11.3	1.3 J	5.2	<0.35	<0.19	<0.31	<0.5	<0.96	<1.3	<0.45	<0.38	<0.94
	6/5/2018	30.1	0.70 J	0.59 J	<0.34	<0.2	<0.33	<0.61	0.28 J	<0.54	<0.22	<0.32	<1.32
	9/6/2018	24.2	0.93 J	1.06 J	<0.34	<0.2	<0.33	<0.61	<0.26	<0.54	<0.22	<0.32	<1.32
	Dup 9/6/2018	27.4	0.79 J	0.93 J	<0.34	<0.2	<0.33	<0.61	<0.26	<0.54	<0.22	<0.32	<1.32
	12/3/2018	27.1	1.49	3.5	<0.34	<0.2	<0.33	<0.61	0.31 J	<0.54	<0.22	<0.32	<1.32
	3/21/2019	16.4	0.95	3.6	<0.34	<0.2	<0.33	<0.61	<0.26	<0.54	<0.22	<0.32	<1.32
	5/21/2019	3.13	<0.3	1.77	<0.34	<0.2	<0.33	<0.61	<0.26	<0.54	<0.22	<0.32	<1.32
	9/30/2019	0.76 J	1.06	3.9	<0.34	<0.2	<0.33	<0.61	<0.26	<0.54	<0.22	<0.32	<1.32
	12/5/2019	15.7	1.34	1.07 J	<0.34	<0.2	<0.33	<0.61	<0.26	<0.54	<0.22	<0.32	<1.32
	4/30/2020	2.88	<0.47	1.79	<0.37	<0.2	<0.33	<1.1	<0.44	<0.8	<0.23	<0.45	<1.32
	7/30/2020	4.2	0.61 J	0.78 J	<0.37	<0.2	<0.33	<1.1	<0.44	<0.8	<0.23	<0.45	<1.32
	10/28/2020	41	0.98 J	<0.39	<0.37	<0.2	<0.33	<1.1	0.52 J	<0.8	<0.23	<0.45	<1.32
5/11/2021	11.7	<0.47	0.59 J	<0.6	<0.17	<0.47	<0.78	0.46 J	<0.78	<0.45	<0.55	<0.89	
8/11/2021	2.1 J	0.89 J	1.62	<0.6	<0.17	<0.47	<0.78	<0.4	<0.84	<0.45	<0.55	<0.89	
11/23/2021	1.18 J	0.47 J	0.65 J	<0.6	<0.17	<0.47	<0.78	<0.4	<0.84	<0.45	<0.55	<0.89	
MW-10P	7/6/2007	4.3	15	24	1.5	<0.15	NLRA	NLRA	<0.22	<0.30	NLRA	<0.40	<0.50
	10/30/2007	3.9	17	18	1.5	<0.15	NLRA	<0.40	<0.22	<0.30	NLRA	<0.40	<0.50
	10/4/2017	0.48 J	<0.45	4.0	<0.35	<0.19	<0.31	<0.5	<0.96	<1.3	<0.45	<0.38	<0.94
	6/5/2018	<0.38	<0.3	1.45	<0.34	<0.2	<0.33	<0.61	<0.26	<0.54	<0.22	<0.32	<1.32
	9/5/2018	<0.38	<0.3	2.11	<0.34	<0.2	<0.33	<0.61	<0.26	<0.54	<0.22	<0.32	<1.32
	12/3/2018	<0.38	<0.3	4.6	<0.34	<0.2	<0.33	<0.61	<0.26	<0.54	<0.22	<0.32	<1.32
	3/21/2019	<0.38	<0.3	2.57	<0.34	<0.2	<0.33	<0.61	<0.26	<0.54	<0.22	<0.32	<1.32
	5/22/2019	<0.38	<0.3	2.62	<0.34	<0.2	<0.33	<0.61	<0.26	<0.54	<0.22	<0.32	<1.32
	9/30/2019	<0.38	<0.3	1.5	<0.34	<0.2	<0.33	<0.61	<0.26	<0.54	<0.22	<0.32	<1.32
	12/5/2019	1.48	<0.3	1.02 J	<0.34	<0.2	<0.33	<0.61	<0.26	<0.54	<0.22	<0.32	<1.32
	5/1/2020	<0.33	<0.47	0.93 J	<0.37	<0.2	<0.33	<1.1	<0.44	<0.8	<0.23	<0.45	<1.32
	7/30/2020	<0.33	<0.47	1.76	<0.37	<0.2	<0.33	<1.1	<0.44	<0.8	<0.23	<0.45	<1.32
	10/28/2020	<0.33	<0.47	1.8	<0.37	<0.2	<0.33	<1.1	<0.44	<0.8	<0.23	<0.45	<1.32
	5/11/2021	<0.54	<0.47	0.60 J	<0.6	<0.17	<0.47	<0.78	<0.4	<0.84	<0.45	<0.55	<0.89
8/11/2021	<0.54	<0.47	0.67 J	<0.6	<0.17	<0.47	<0.78	<0.4	<0.84	<0.45	<0.55	<0.89	
11/23/2021	<0.54	<0.47	0.72 J	<0.6	<0.17	<0.47	<0.78	<0.4	<0.84	<0.45	<0.55	<0.89	

**TABLE 3**  
**MONITORING WELL SAMPLE ANALYTICAL RESULTS**

Former Portage Cleaners  
104 E. Wisconsin St., Portage, WI 53901

Monitoring Well Sample ID	Date Sampled	Tetrachloroethene	Trichloroethene	cis-1,2-Dichloroethene	trans-1,2-Dichloroethene	Vinyl Chloride	Bromodichloromethane	Chloroethane	Chloroform	Chloromethane	Dibromochloromethane	Dichlorodifluoromethane	Methylene Chloride
<b>Enforcement Standard</b>		<b>5</b>	<b>5</b>	<b>70</b>	<b>100</b>	<b>0.2</b>	<b>0.6</b>	<b>400</b>	<b>6</b>	<b>3</b>	<b>60</b>	<b>1,000</b>	<b>5</b>
<b>Preventive Action Limit</b>		<b>0.5</b>	<b>0.5</b>	<b>7</b>	<b>20</b>	<b>0.02</b>	<b>0.06</b>	<b>80</b>	<b>0.6</b>	<b>0.3</b>	<b>6</b>	<b>200</b>	<b>0.5</b>
MW-11	6/6/2018	<0.38	<0.3	<0.37	<0.34	<0.2	<0.33	<0.61	<0.26	<0.54	<0.22	<0.32	<1.32
	9/5/2018	<0.38	<b>0.54 J</b>	<0.37	<0.34	<0.2	<0.33	<0.61	<0.26	<0.54	<0.22	<0.32	<1.32
	12/3/2018	<b>0.46 J</b>	<0.3	<0.37	<0.34	<0.2	<0.33	<0.61	<0.26	<0.54	<0.22	<0.32	<1.32
	3/22/2019	<0.38	<0.3	<0.37	<0.34	<0.2	<0.33	<0.61	<0.26	<0.54	<0.22	<0.32	<1.32
	5/22/2019	<b>0.55 J</b>	<0.3	<0.37	<0.34	<0.2	<0.33	<0.61	<0.26	<0.54	<0.22	<0.32	<1.32
	9/30/2019	<b>0.49 J</b>	<0.3	<0.37	<0.34	<0.2	<0.33	<0.61	<0.26	<0.54	<0.22	<0.32	<1.32
	12/5/2019	<b>1.8</b>	<b>0.31 J</b>	<0.37	<0.34	<0.2	<0.33	<0.61	<0.26	<0.54	<0.22	<0.32	<1.32
	4/30/2020	<b>0.61 J</b>	<0.47	<b>0.45 J</b>	<0.37	<0.2	<0.33	<1.1	<0.44	<0.8	<0.23	<0.45	<1.32
	7/30/2020	<b>0.67 J</b>	<0.47	<0.39	<0.37	<0.2	<0.33	<1.1	<0.44	<0.8	<0.23	<0.45	<1.32
	10/27/2020	<b>0.55 J</b>	<0.47	<0.39	<0.37	<0.2	<0.33	<1.1	<0.44	<0.8	<0.23	<0.45	<1.32
	5/11/2021	<0.54	<0.47	<0.39	<0.6	<0.17	<0.47	<0.78	<0.4	<0.84	<0.45	<0.55	<0.89
8/11/2021	<0.54	<0.47	<0.39	<0.6	<0.17	<0.47	<0.78	<0.4	<0.84	<0.45	<0.55	<0.89	
11/23/2021	<0.54	<0.47	<0.39	<0.6	<0.17	<0.47	<0.78	<0.4	<0.84	<0.45	<0.55	<0.89	

**Notes:**

All concentrations reported in units of micrograms per liter (µg/L)

Samples analyzed using EPA SW-846 Method 8260

**Bolded and orange shaded values are above Public Health Enforcement Standard**

**Bolded and blue shaded values are above Public Health Preventive Action Limit**

**Bolded** values are above detection limits

Samples/constituents not shown are below laboratory detection limits







J = Analyte concentration detected between the laboratory Method Detection Limit and Reporting Limit

NLRA = No laboratory results available



## FIGURES

### Legend

- GAS — Underground gas utility line
- STM — Underground storm utility line
- OVHD — Over head electrical utility line
- SAN — Underground sanitary utility line
- WTR — Underground water utility line
-  Utility Pole
-  Catch Basin
-  Manhole
-  DCM Dry cleaning machine location
-  FDCM Former dry cleaning machine location
-  MW1 Monitoring well (By Others)
-  MW-11 Monitoring well (EnviroForensics)

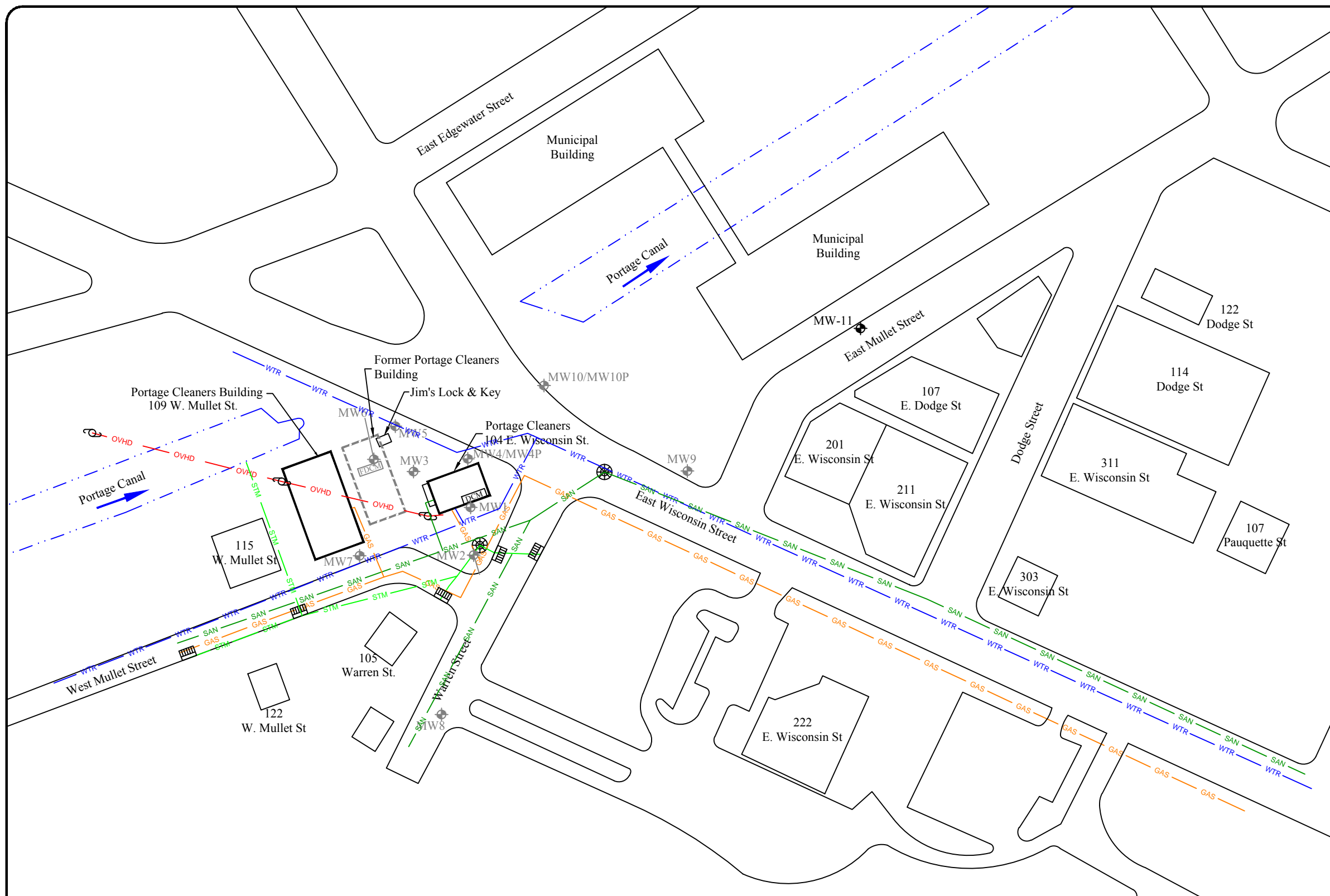

### MONITORING WELL LOCATION MAP

Portage Cleaners  
104 East Wisconsin Street  
Portage, Wisconsin

Date:	8/23/18
Designed:	EB
Drawn:	KH
Checked:	RH
DWG file:	6493-0384



825 North Capitol Avenue • Indianapolis, IN 46204  
EnviroForensics.com

Figure	1
Project	6493

APPROXIMATE SCALE: 1" = 100'

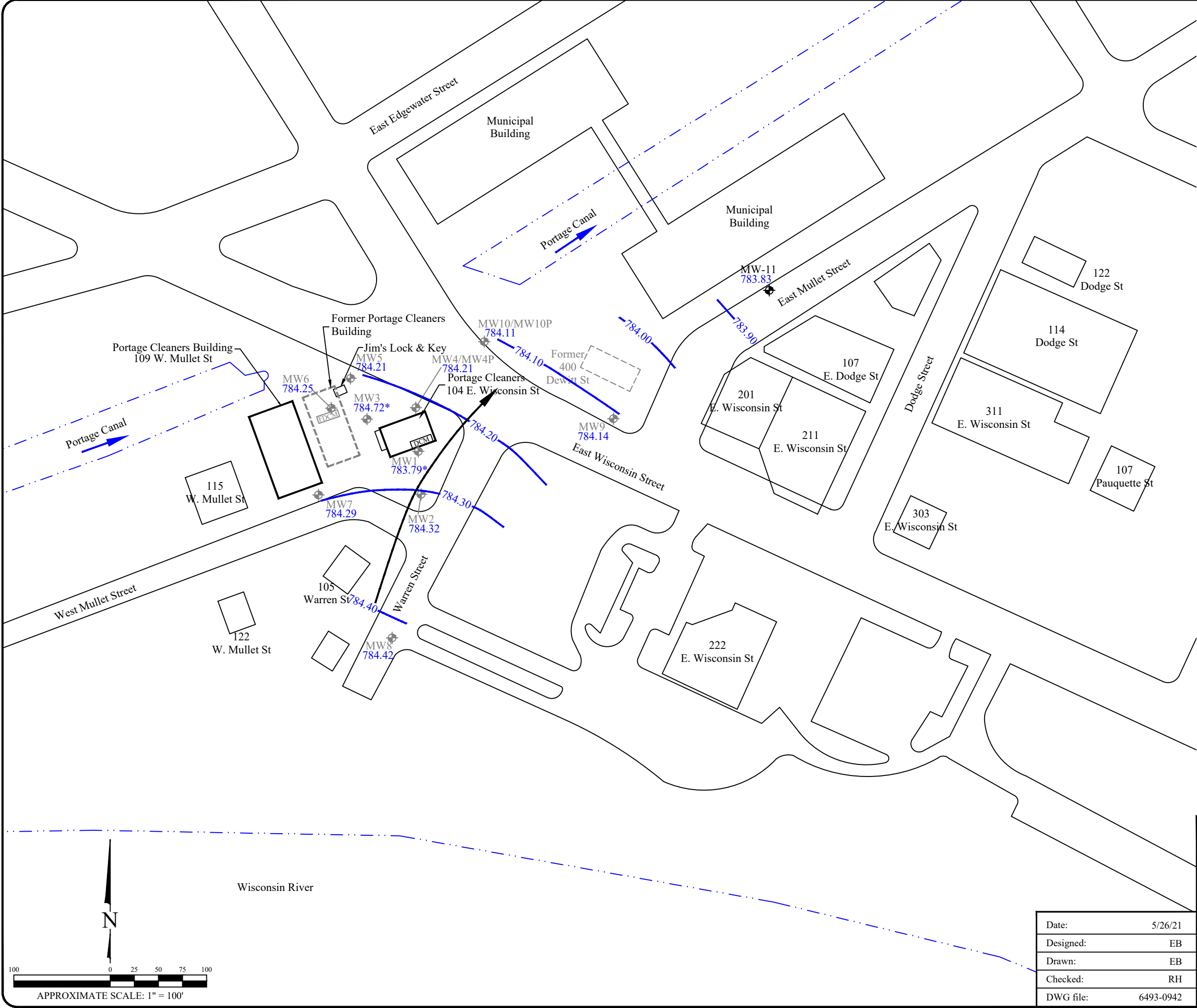

- ### Legend
- DCM Dry cleaning machine location
  - FDCM Former dry cleaning machine location
  - MW1 Monitoring well (By Others)
  - MW-11 Monitoring well (EnviroForensics)
  - 784.20 Groundwater elevation contour
  - 783.79 Groundwater elevation (feet above mean sea level)
  - Approximate groundwater flow direction

Note:  
 1. \* = Not included during potentiometric surface interpretation

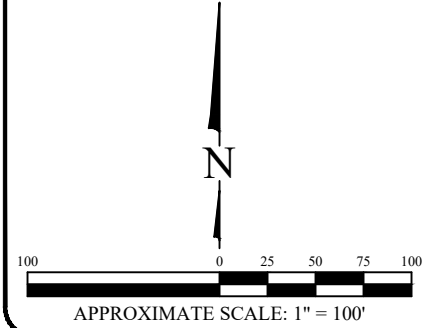

<b>POTENTIOMETRIC SURFACE MAP</b> MAY 11, 2021 Portage Cleaners 104 East Wisconsin Street Portage, Wisconsin		Figure <b>2</b> Project 6493										
<table border="1" style="width: 100%; border-collapse: collapse;"> <tr><td>Date:</td><td>5/26/21</td></tr> <tr><td>Designed:</td><td>EB</td></tr> <tr><td>Drawn:</td><td>EB</td></tr> <tr><td>Checked:</td><td>RH</td></tr> <tr><td>DWG file:</td><td>6493-0942</td></tr> </table>	Date:	5/26/21	Designed:	EB	Drawn:	EB	Checked:	RH	DWG file:	6493-0942	<p>825 North Capitol Avenue • Indianapolis, IN 46204          EnviroForensics.com</p>	
Date:	5/26/21											
Designed:	EB											
Drawn:	EB											
Checked:	RH											
DWG file:	6493-0942											

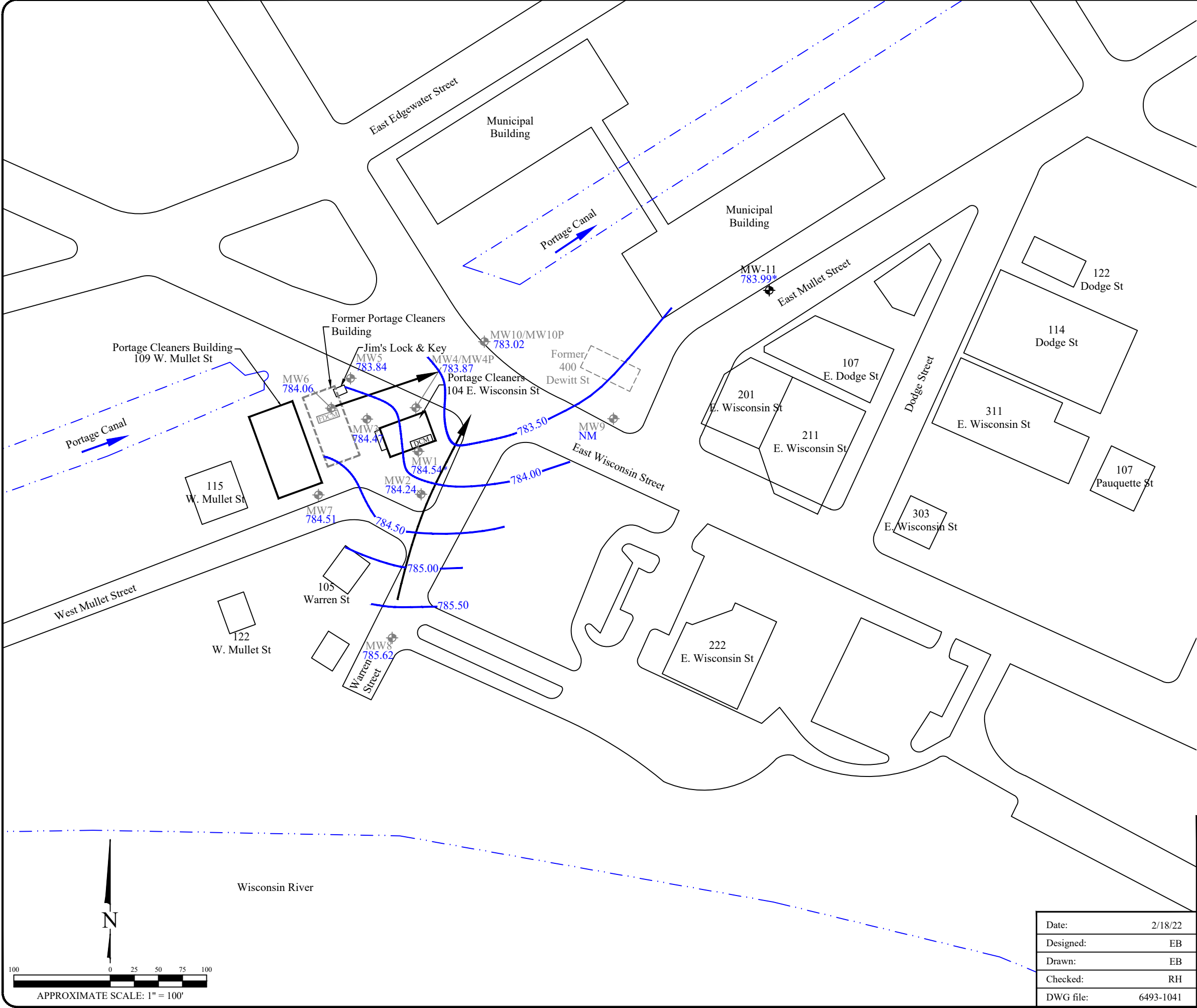

- ### Legend
- DCM Dry cleaning machine location
  - FDCM Former dry cleaning machine location
  - MW1 Monitoring well (By Others)
  - MW-11 Monitoring well (EnviroForensics)
  - 784.50 Groundwater elevation contour
  - 784.54 Groundwater elevation (feet above mean sea level)
  - Approximate groundwater flow direction

Note:  
 1. \* = Not included during potentiometric surface interpretation  
 2. NM - Not measured

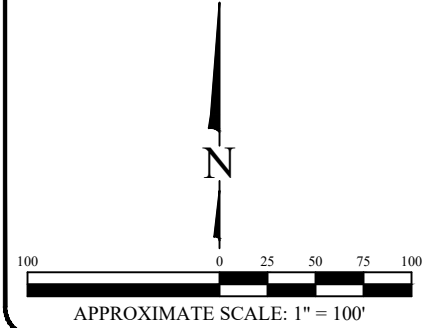

<b>POTENTIOMETRIC SURFACE MAP</b> AUGUST 11, 2021 Portage Cleaners 104 East Wisconsin Street Portage, Wisconsin															
<table border="1" style="width: 100%; border-collapse: collapse;"> <tr><td>Date:</td><td>2/18/22</td></tr> <tr><td>Designed:</td><td>EB</td></tr> <tr><td>Drawn:</td><td>EB</td></tr> <tr><td>Checked:</td><td>RH</td></tr> <tr><td>DWG file:</td><td>6493-1041</td></tr> </table>	Date:	2/18/22	Designed:	EB	Drawn:	EB	Checked:	RH	DWG file:	6493-1041	<div style="text-align: center;"> <p>825 North Capitol Avenue • Indianapolis, IN 46204          EnviroForensics.com</p> </div> <table border="1" style="width: 100%; border-collapse: collapse;"> <tr><td>Figure</td><td style="text-align: center;">*</td></tr> <tr><td>Project</td><td style="text-align: center;">6493</td></tr> </table>	Figure	*	Project	6493
Date:	2/18/22														
Designed:	EB														
Drawn:	EB														
Checked:	RH														
DWG file:	6493-1041														
Figure	*														
Project	6493														

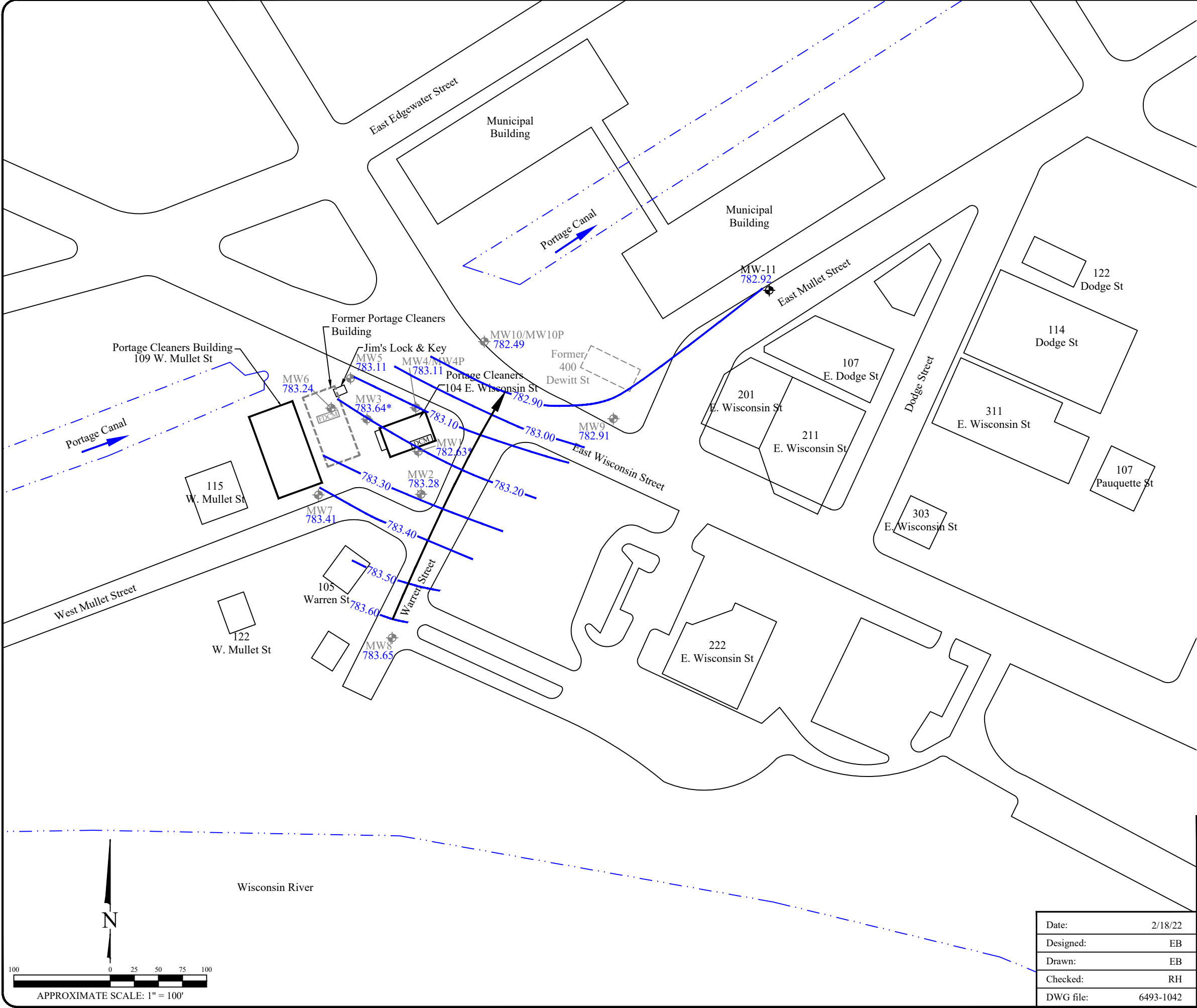

### Legend

- DCM Dry cleaning machine location
- FDCM Former dry cleaning machine location
- MW1 Monitoring well (By Others)
- MW-11 Monitoring well (EnviroForensics)
- 783.20 Groundwater elevation contour
- 782.63 Groundwater elevation (feet above mean sea level)
- Approximate groundwater flow direction

Note:  
1. \* = Not included during potentiometric surface interpretation

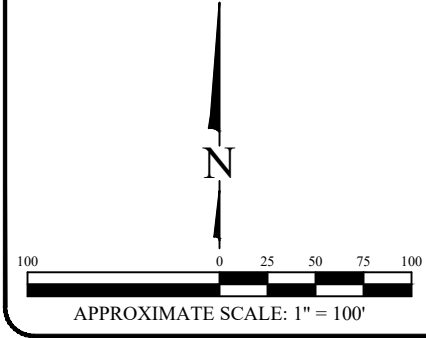

**POTENTIOMETRIC SURFACE MAP**  
NOVEMBER 19, 2021

Portage Cleaners  
104 East Wisconsin Street  
Portage, Wisconsin

Date:	2/18/22
Designed:	EB
Drawn:	EB
Checked:	RH
DWG file:	6493-1042

825 North Capitol Avenue • Indianapolis, IN 46204  
EnviroForensics.com

Figure	*
Project	6493

# Legend

- SAN — Underground sanitary utility line
- WTR — Underground water utility line
- GAS — Underground gas utility line
- STM — Underground storm utility line
- OVHD — Over head electrical utility line
- Utility Pole
- Catch Basin
- Manhole
- DCM Dry cleaning machine location
- FDCM Former dry cleaning machine location
- MW1 Monitoring well location (By Others)
- MW-11 Monitoring well location

Analyte	Public Health Preventive Action Limit	Public Health Enforcement Standard
PCE	0.5	5
TCE	0.5	5
cis-1,2-DCE	7	70
trans-1,2-DCE	20	100
Vinyl Chloride	0.02	0.2
Chloroform	0.6	6
BDCM	0.06	0.6
DBCM	6	60
DCDFM	200	1,000

- Note:
- Bolded and orange shaded values exceed the Public Health Enforcement Standard
  - Bolded and blue shaded values exceed the Public Health Preventive Action Limit
  - Bolded values are above detection limits
  - J = Analyte concentration less than laboratory detection limits
  - Samples analyzed using EPA SW-846 Method 8260
  - All results reported in units of micrograms per liter (µg/L)
  - PCE = Tetrachloroethene
  - TCE = Trichloroethene
  - cis-1,2-DCE = cis-1,2-Dichloroethene
  - trans-1,2-DCE = trans-1,2-Dichloroethene
  - BDCM = Bromodichloromethane
  - DBCM = Dibromochloromethane
  - DCDFM = Dichlorodifluoromethane
  - VOCs = Volatile Organic Compounds
  - ND = Not detected above laboratory detection limits

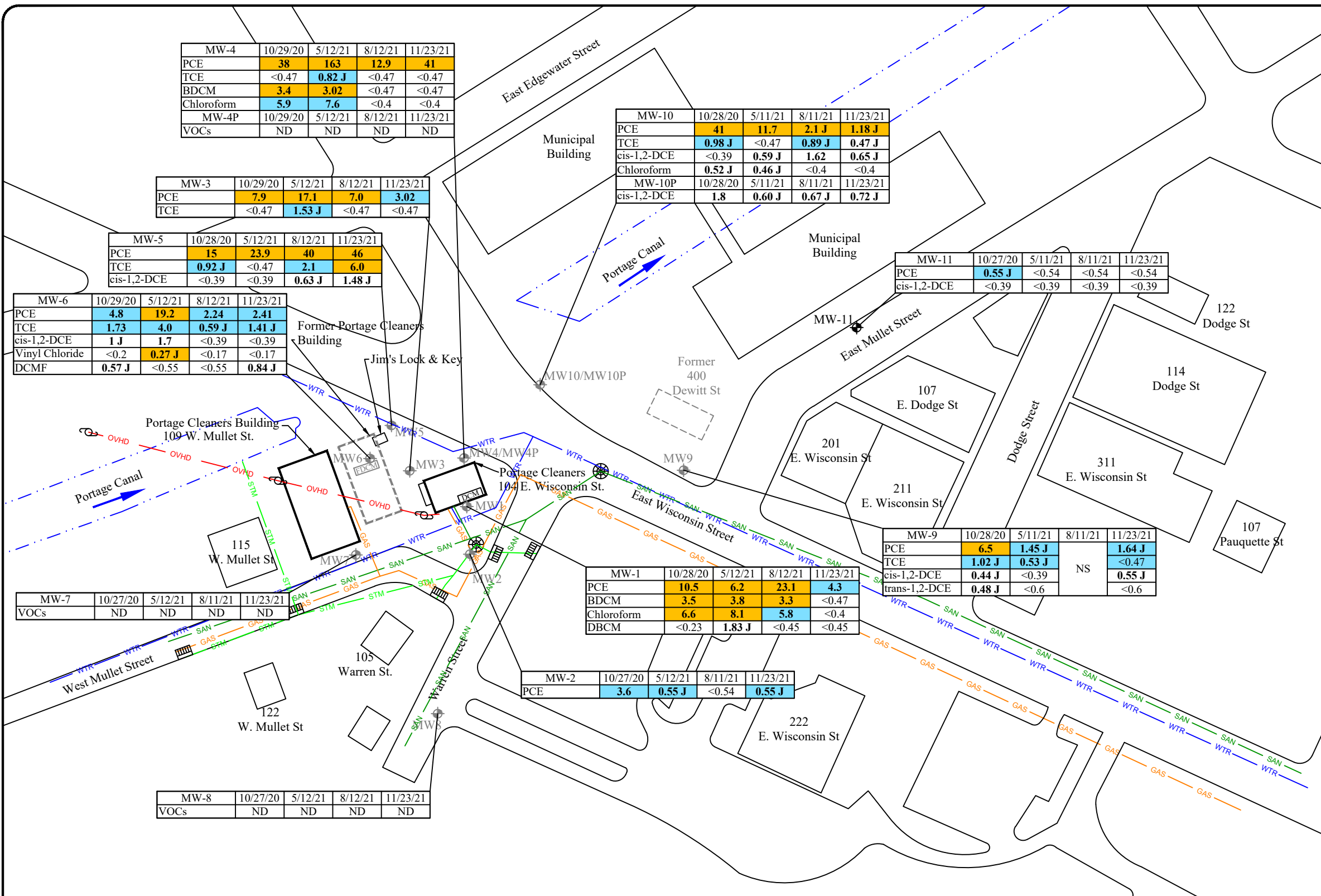

MW-4	10/29/20	5/12/21	8/12/21	11/23/21
PCE	38	163	12.9	41
TCE	<0.47	0.82 J	<0.47	<0.47
BDCM	3.4	3.02	<0.47	<0.47
Chloroform	5.9	7.6	<0.4	<0.4
MW-4P	10/29/20	5/12/21	8/12/21	11/23/21
VOCs	ND	ND	ND	ND

MW-3	10/29/20	5/12/21	8/12/21	11/23/21
PCE	7.9	17.1	7.0	3.02
TCE	<0.47	1.53 J	<0.47	<0.47

MW-5	10/28/20	5/12/21	8/12/21	11/23/21
PCE	15	23.9	40	46
TCE	0.92 J	<0.47	2.1	6.0
cis-1,2-DCE	<0.39	<0.39	0.63 J	1.48 J

MW-6	10/29/20	5/12/21	8/12/21	11/23/21
PCE	4.8	19.2	2.24	2.41
TCE	1.73	4.0	0.59 J	1.41 J
cis-1,2-DCE	1 J	1.7	<0.39	<0.39
Vinyl Chloride	<0.2	0.27 J	<0.17	<0.17
DCMF	0.57 J	<0.55	<0.55	0.84 J

MW-10	10/28/20	5/11/21	8/11/21	11/23/21
PCE	41	11.7	2.1 J	1.18 J
TCE	0.98 J	<0.47	0.89 J	0.47 J
cis-1,2-DCE	<0.39	0.59 J	1.62	0.65 J
Chloroform	0.52 J	0.46 J	<0.4	<0.4
MW-10P	10/28/20	5/11/21	8/11/21	11/23/21
cis-1,2-DCE	1.8	0.60 J	0.67 J	0.72 J

MW-11	10/27/20	5/11/21	8/11/21	11/23/21
PCE	0.55 J	<0.54	<0.54	<0.54
cis-1,2-DCE	<0.39	<0.39	<0.39	<0.39

MW-1	10/28/20	5/12/21	8/12/21	11/23/21
PCE	10.5	6.2	23.1	4.3
BDCM	3.5	3.8	3.3	<0.47
Chloroform	6.6	8.1	5.8	<0.4
DBCM	<0.23	1.83 J	<0.45	<0.45

MW-9	10/28/20	5/11/21	8/11/21	11/23/21
PCE	6.5	1.45 J	NS	1.64 J
TCE	1.02 J	0.53 J	NS	<0.47
cis-1,2-DCE	0.44 J	<0.39	NS	0.55 J
trans-1,2-DCE	0.48 J	<0.6	NS	<0.6

MW-2	10/27/20	5/12/21	8/11/21	11/23/21
PCE	3.6	0.55 J	<0.54	0.55 J

MW-8	10/27/20	5/12/21	8/12/21	11/23/21
VOCs	ND	ND	ND	ND

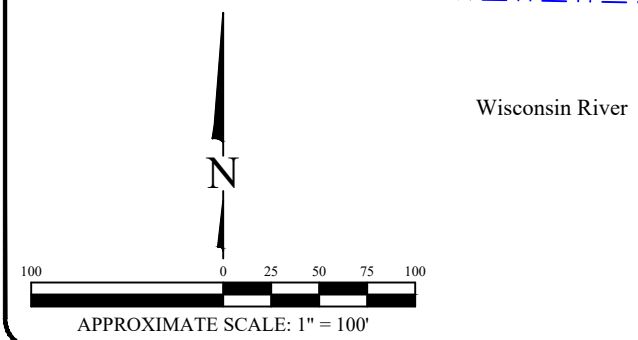

**MONITORING WELL GROUNDWATER ANALYTICAL RESULTS MAP**

Portage Cleaners  
104 East Wisconsin Street  
Portage, Wisconsin

Date:	5/26/21
Designed:	EB
Drawn:	EB
Checked:	RH
DWG file:	6493-0941

825 North Capitol Avenue • Indianapolis, IN 46204  
EnviroForensics.com

Figure	3
Project	6493

**ATTACHMENT 1**

**LABORATORY ANALYTICAL REPORTS**

# Synergy Environmental Lab, INC

1990 Prospect Ct., Appleton, WI 54914 \*P 920-830-2455 \* F 920-733-0631

ROB HOVERMAN  
ENVIROFORENSICS  
N16 W 23390 STONERIDGE DR  
WAUKESHA WI 53188

Report Date 24-May-21

Project Name PORTAGE CLEANERS  
Project # 6493 PO#2021-0261

Invoice # E39429

Lab Code 5039429A  
Sample ID 6493 MW-1  
Sample Matrix Water  
Sample Date 5/12/2021

	Result	Unit	LOD	LOQ	Dil	Method	Ext Date	Run Date	Analyst	Code
Organic										
VOC's										
Benzene	< 0.38	ug/l	0.38	1.55	1	8260B		5/19/2021	CJR	1
Bromobenzene	< 0.4	ug/l	0.4	1.65	1	8260B		5/19/2021	CJR	1
Bromodichloromethane	3.8	ug/l	0.47	1.93	1	8260B		5/19/2021	CJR	1
Bromoform	< 0.46	ug/l	0.46	1.87	1	8260B		5/19/2021	CJR	1
tert-Butylbenzene	< 0.45	ug/l	0.45	1.84	1	8260B		5/19/2021	CJR	1
sec-Butylbenzene	< 0.31	ug/l	0.31	1.28	1	8260B		5/19/2021	CJR	1
n-Butylbenzene	< 0.46	ug/l	0.46	1.88	1	8260B		5/19/2021	CJR	1
Carbon Tetrachloride	< 0.44	ug/l	0.44	1.79	1	8260B		5/19/2021	CJR	1
Chlorobenzene	< 0.38	ug/l	0.38	1.53	1	8260B		5/19/2021	CJR	1
Chloroethane	< 0.78	ug/l	0.78	3.16	1	8260B		5/19/2021	CJR	1
Chloroform	8.1	ug/l	0.4	1.64	1	8260B		5/19/2021	CJR	1
Chloromethane	< 0.84	ug/l	0.84	3.42	1	8260B		5/19/2021	CJR	1
2-Chlorotoluene	< 0.36	ug/l	0.36	1.47	1	8260B		5/19/2021	CJR	1
4-Chlorotoluene	< 0.4	ug/l	0.4	1.62	1	8260B		5/19/2021	CJR	1
1,2-Dibromo-3-chloropropane	< 0.54	ug/l	0.54	2.2	1	8260B		5/19/2021	CJR	1
Dibromochloromethane	1.83 "J"	ug/l	0.45	1.85	1	8260B		5/19/2021	CJR	1
1,4-Dichlorobenzene	< 0.48	ug/l	0.48	1.97	1	8260B		5/19/2021	CJR	1
1,3-Dichlorobenzene	< 0.38	ug/l	0.38	1.54	1	8260B		5/19/2021	CJR	1
1,2-Dichlorobenzene	< 0.44	ug/l	0.44	1.81	1	8260B		5/19/2021	CJR	1
Dichlorodifluoromethane	< 0.55	ug/l	0.55	2.24	1	8260B		5/19/2021	CJR	1
1,2-Dichloroethane	< 0.44	ug/l	0.44	1.81	1	8260B		5/19/2021	CJR	1
1,1-Dichloroethane	< 0.48	ug/l	0.48	1.95	1	8260B		5/19/2021	CJR	1
1,1-Dichloroethene	< 0.55	ug/l	0.55	2.25	1	8260B		5/19/2021	CJR	1
cis-1,2-Dichloroethene	< 0.39	ug/l	0.39	1.59	1	8260B		5/19/2021	CJR	1
trans-1,2-Dichloroethene	< 0.6	ug/l	0.6	2.46	1	8260B		5/19/2021	CJR	1



**Project Name** PORTAGE CLEANERS  
**Project #** 6493 PO#2021-0261

**Invoice #** E39429

**Lab Code** 5039429A  
**Sample ID** 6493 MW-1  
**Sample Matrix** Water  
**Sample Date** 5/12/2021

	Result	Unit	LOD	LOQ	Dil	Method	Ext Date	Run Date	Analyst	Code
1,2-Dichloropropane	< 0.38	ug/l	0.38	1.54	1	8260B		5/19/2021	CJR	1
1,3-Dichloropropane	< 0.4	ug/l	0.4	1.64	1	8260B		5/19/2021	CJR	1
trans-1,3-Dichloropropene	< 0.45	ug/l	0.45	1.82	1	8260B		5/19/2021	CJR	1
cis-1,3-Dichloropropene	< 0.51	ug/l	0.51	2.07	1	8260B		5/19/2021	CJR	1
Di-isopropyl ether	< 0.47	ug/l	0.47	1.93	1	8260B		5/19/2021	CJR	1
EDB (1,2-Dibromoethane)	< 0.47	ug/l	0.47	1.9	1	8260B		5/19/2021	CJR	1
Ethylbenzene	< 0.37	ug/l	0.37	1.51	1	8260B		5/19/2021	CJR	1
Hexachlorobutadiene	< 0.75	ug/l	0.75	3	1	8260B		5/19/2021	CJR	1
Isopropylbenzene	< 0.3	ug/l	0.3	1.24	1	8260B		5/19/2021	CJR	1
p-Isopropyltoluene	< 0.43	ug/l	0.43	1.76	1	8260B		5/19/2021	CJR	1
Methylene chloride	< 0.89	ug/l	0.89	3.38	1	8260B		5/19/2021	CJR	1
Methyl tert-butyl ether (MTBE)	< 0.46	ug/l	0.46	1.88	1	8260B		5/19/2021	CJR	1
Naphthalene	< 1.4	ug/l	1.4	5.67	1	8260B		5/19/2021	CJR	1
n-Propylbenzene	< 0.44	ug/l	0.44	1.79	1	8260B		5/19/2021	CJR	1
1,1,2,2-Tetrachloroethane	< 0.36	ug/l	0.36	1.46	1	8260B		5/19/2021	CJR	1
1,1,1,2-Tetrachloroethane	< 0.76	ug/l	0.76	3.1	1	8260B		5/19/2021	CJR	1
Tetrachloroethene	6.2	ug/l	0.54	2.22	1	8260B		5/19/2021	CJR	1
Toluene	< 0.42	ug/l	0.42	1.71	1	8260B		5/19/2021	CJR	1
1,2,4-Trichlorobenzene	< 0.67	ug/l	0.67	2.73	1	8260B		5/19/2021	CJR	1
1,2,3-Trichlorobenzene	< 0.66	ug/l	0.66	2.82	1	8260B		5/19/2021	CJR	1
1,1,1-Trichloroethane	< 0.41	ug/l	0.41	1.69	1	8260B		5/19/2021	CJR	1
1,1,2-Trichloroethane	< 0.48	ug/l	0.48	1.96	1	8260B		5/19/2021	CJR	1
Trichloroethene (TCE)	< 0.47	ug/l	0.47	1.92	1	8260B		5/19/2021	CJR	1
Trichlorofluoromethane	< 0.49	ug/l	0.49	2.01	1	8260B		5/19/2021	CJR	1
1,2,4-Trimethylbenzene	< 0.35	ug/l	0.35	1.4	1	8260B		5/19/2021	CJR	1
1,3,5-Trimethylbenzene	< 0.38	ug/l	0.38	1.55	1	8260B		5/19/2021	CJR	1
Vinyl Chloride	< 0.17	ug/l	0.17	0.65	1	8260B		5/19/2021	CJR	1
m&p-Xylene	< 0.77	ug/l	0.77	3.14	1	8260B		5/19/2021	CJR	1
o-Xylene	< 0.44	ug/l	0.44	1.8	1	8260B		5/19/2021	CJR	1
SUR - 4-Bromofluorobenzene	98	REC %			1	8260B		5/19/2021	CJR	1
SUR - Dibromofluoromethane	98	REC %			1	8260B		5/19/2021	CJR	1
SUR - 1,2-Dichloroethane-d4	102	REC %			1	8260B		5/19/2021	CJR	1
SUR - Toluene-d8	99	REC %			1	8260B		5/19/2021	CJR	1

**Project Name** PORTAGE CLEANERS  
**Project #** 6493 PO#2021-0261

**Invoice #** E39429

**Lab Code** 5039429B  
**Sample ID** 6493 MW-2  
**Sample Matrix** Water  
**Sample Date** 5/12/2021

	Result	Unit	LOD	LOQ	Dil	Method	Ext Date	Run Date	Analyst	Code
Organic										
VOC's										
Benzene	< 0.38	ug/l	0.38	1.55	1	8260B		5/19/2021	CJR	1
Bromobenzene	< 0.4	ug/l	0.4	1.65	1	8260B		5/19/2021	CJR	1
Bromodichloromethane	< 0.47	ug/l	0.47	1.93	1	8260B		5/19/2021	CJR	1
Bromoform	< 0.46	ug/l	0.46	1.87	1	8260B		5/19/2021	CJR	1
tert-Butylbenzene	< 0.45	ug/l	0.45	1.84	1	8260B		5/19/2021	CJR	1
sec-Butylbenzene	< 0.31	ug/l	0.31	1.28	1	8260B		5/19/2021	CJR	1
n-Butylbenzene	< 0.46	ug/l	0.46	1.88	1	8260B		5/19/2021	CJR	1
Carbon Tetrachloride	< 0.44	ug/l	0.44	1.79	1	8260B		5/19/2021	CJR	1
Chlorobenzene	< 0.38	ug/l	0.38	1.53	1	8260B		5/19/2021	CJR	1
Chloroethane	< 0.78	ug/l	0.78	3.16	1	8260B		5/19/2021	CJR	1
Chloroform	< 0.4	ug/l	0.4	1.64	1	8260B		5/19/2021	CJR	1
Chloromethane	< 0.84	ug/l	0.84	3.42	1	8260B		5/19/2021	CJR	1
2-Chlorotoluene	< 0.36	ug/l	0.36	1.47	1	8260B		5/19/2021	CJR	1
4-Chlorotoluene	< 0.4	ug/l	0.4	1.62	1	8260B		5/19/2021	CJR	1
1,2-Dibromo-3-chloropropane	< 0.54	ug/l	0.54	2.2	1	8260B		5/19/2021	CJR	1
Dibromochloromethane	< 0.45	ug/l	0.45	1.85	1	8260B		5/19/2021	CJR	1
1,4-Dichlorobenzene	< 0.48	ug/l	0.48	1.97	1	8260B		5/19/2021	CJR	1
1,3-Dichlorobenzene	< 0.38	ug/l	0.38	1.54	1	8260B		5/19/2021	CJR	1
1,2-Dichlorobenzene	< 0.44	ug/l	0.44	1.81	1	8260B		5/19/2021	CJR	1
Dichlorodifluoromethane	< 0.55	ug/l	0.55	2.24	1	8260B		5/19/2021	CJR	1
1,2-Dichloroethane	< 0.44	ug/l	0.44	1.81	1	8260B		5/19/2021	CJR	1
1,1-Dichloroethane	< 0.48	ug/l	0.48	1.95	1	8260B		5/19/2021	CJR	1
1,1-Dichloroethene	< 0.55	ug/l	0.55	2.25	1	8260B		5/19/2021	CJR	1
cis-1,2-Dichloroethene	< 0.39	ug/l	0.39	1.59	1	8260B		5/19/2021	CJR	1
trans-1,2-Dichloroethene	< 0.6	ug/l	0.6	2.46	1	8260B		5/19/2021	CJR	1
1,2-Dichloropropane	< 0.38	ug/l	0.38	1.54	1	8260B		5/19/2021	CJR	1
1,3-Dichloropropane	< 0.4	ug/l	0.4	1.64	1	8260B		5/19/2021	CJR	1
trans-1,3-Dichloropropene	< 0.45	ug/l	0.45	1.82	1	8260B		5/19/2021	CJR	1
cis-1,3-Dichloropropene	< 0.51	ug/l	0.51	2.07	1	8260B		5/19/2021	CJR	1
Di-isopropyl ether	< 0.47	ug/l	0.47	1.93	1	8260B		5/19/2021	CJR	1
EDB (1,2-Dibromoethane)	< 0.47	ug/l	0.47	1.9	1	8260B		5/19/2021	CJR	1
Ethylbenzene	< 0.37	ug/l	0.37	1.51	1	8260B		5/19/2021	CJR	1
Hexachlorobutadiene	< 0.75	ug/l	0.75	3	1	8260B		5/19/2021	CJR	1
Isopropylbenzene	< 0.3	ug/l	0.3	1.24	1	8260B		5/19/2021	CJR	1
p-Isopropyltoluene	< 0.43	ug/l	0.43	1.76	1	8260B		5/19/2021	CJR	1
Methylene chloride	< 0.89	ug/l	0.89	3.38	1	8260B		5/19/2021	CJR	1
Methyl tert-butyl ether (MTBE)	< 0.46	ug/l	0.46	1.88	1	8260B		5/19/2021	CJR	1
Naphthalene	< 1.4	ug/l	1.4	5.67	1	8260B		5/19/2021	CJR	1
n-Propylbenzene	< 0.44	ug/l	0.44	1.79	1	8260B		5/19/2021	CJR	1
1,1,2,2-Tetrachloroethane	< 0.36	ug/l	0.36	1.46	1	8260B		5/19/2021	CJR	1
1,1,1,2-Tetrachloroethane	< 0.76	ug/l	0.76	3.1	1	8260B		5/19/2021	CJR	1
Tetrachloroethene	0.55 "J"	ug/l	0.54	2.22	1	8260B		5/19/2021	CJR	1
Toluene	< 0.42	ug/l	0.42	1.71	1	8260B		5/19/2021	CJR	1
1,2,4-Trichlorobenzene	< 0.67	ug/l	0.67	2.73	1	8260B		5/19/2021	CJR	1

**Project Name** PORTAGE CLEANERS  
**Project #** 6493 PO#2021-0261

**Invoice #** E39429

**Lab Code** 5039429B  
**Sample ID** 6493 MW-2  
**Sample Matrix** Water  
**Sample Date** 5/12/2021

	<b>Result</b>	<b>Unit</b>	<b>LOD</b>	<b>LOQ</b>	<b>Dil</b>	<b>Method</b>	<b>Ext Date</b>	<b>Run Date</b>	<b>Analyst</b>	<b>Code</b>
1,2,3-Trichlorobenzene	< 0.66	ug/l	0.66	2.82	1	8260B		5/19/2021	CJR	1
1,1,1-Trichloroethane	< 0.41	ug/l	0.41	1.69	1	8260B		5/19/2021	CJR	1
1,1,2-Trichloroethane	< 0.48	ug/l	0.48	1.96	1	8260B		5/19/2021	CJR	1
Trichloroethene (TCE)	< 0.47	ug/l	0.47	1.92	1	8260B		5/19/2021	CJR	1
Trichlorofluoromethane	< 0.49	ug/l	0.49	2.01	1	8260B		5/19/2021	CJR	1
1,2,4-Trimethylbenzene	< 0.35	ug/l	0.35	1.4	1	8260B		5/19/2021	CJR	1
1,3,5-Trimethylbenzene	< 0.38	ug/l	0.38	1.55	1	8260B		5/19/2021	CJR	1
Vinyl Chloride	< 0.17	ug/l	0.17	0.65	1	8260B		5/19/2021	CJR	1
m&p-Xylene	< 0.77	ug/l	0.77	3.14	1	8260B		5/19/2021	CJR	1
o-Xylene	< 0.44	ug/l	0.44	1.8	1	8260B		5/19/2021	CJR	1
SUR - 1,2-Dichloroethane-d4	103	REC %			1	8260B		5/19/2021	CJR	1
SUR - Toluene-d8	100	REC %			1	8260B		5/19/2021	CJR	1
SUR - Dibromofluoromethane	96	REC %			1	8260B		5/19/2021	CJR	1
SUR - 4-Bromofluorobenzene	99	REC %			1	8260B		5/19/2021	CJR	1

**Project Name** PORTAGE CLEANERS  
**Project #** 6493 PO#2021-0261

**Invoice #** E39429

**Lab Code** 5039429C  
**Sample ID** 6493 MW-3  
**Sample Matrix** Water  
**Sample Date** 5/12/2021

	Result	Unit	LOD	LOQ	Dil	Method	Ext Date	Run Date	Analyst	Code
Organic										
VOC's										
Benzene	< 0.38	ug/l	0.38	1.55	1	8260B		5/19/2021	CJR	1
Bromobenzene	< 0.4	ug/l	0.4	1.65	1	8260B		5/19/2021	CJR	1
Bromodichloromethane	< 0.47	ug/l	0.47	1.93	1	8260B		5/19/2021	CJR	1
Bromoform	< 0.46	ug/l	0.46	1.87	1	8260B		5/19/2021	CJR	1
tert-Butylbenzene	< 0.45	ug/l	0.45	1.84	1	8260B		5/19/2021	CJR	1
sec-Butylbenzene	< 0.31	ug/l	0.31	1.28	1	8260B		5/19/2021	CJR	1
n-Butylbenzene	< 0.46	ug/l	0.46	1.88	1	8260B		5/19/2021	CJR	1
Carbon Tetrachloride	< 0.44	ug/l	0.44	1.79	1	8260B		5/19/2021	CJR	1
Chlorobenzene	< 0.38	ug/l	0.38	1.53	1	8260B		5/19/2021	CJR	1
Chloroethane	< 0.78	ug/l	0.78	3.16	1	8260B		5/19/2021	CJR	1
Chloroform	< 0.4	ug/l	0.4	1.64	1	8260B		5/19/2021	CJR	1
Chloromethane	< 0.84	ug/l	0.84	3.42	1	8260B		5/19/2021	CJR	1
2-Chlorotoluene	< 0.36	ug/l	0.36	1.47	1	8260B		5/19/2021	CJR	1
4-Chlorotoluene	< 0.4	ug/l	0.4	1.62	1	8260B		5/19/2021	CJR	1
1,2-Dibromo-3-chloropropane	< 0.54	ug/l	0.54	2.2	1	8260B		5/19/2021	CJR	1
Dibromochloromethane	< 0.45	ug/l	0.45	1.85	1	8260B		5/19/2021	CJR	1
1,4-Dichlorobenzene	< 0.48	ug/l	0.48	1.97	1	8260B		5/19/2021	CJR	1
1,3-Dichlorobenzene	< 0.38	ug/l	0.38	1.54	1	8260B		5/19/2021	CJR	1
1,2-Dichlorobenzene	< 0.44	ug/l	0.44	1.81	1	8260B		5/19/2021	CJR	1
Dichlorodifluoromethane	< 0.55	ug/l	0.55	2.24	1	8260B		5/19/2021	CJR	1
1,2-Dichloroethane	< 0.44	ug/l	0.44	1.81	1	8260B		5/19/2021	CJR	1
1,1-Dichloroethane	< 0.48	ug/l	0.48	1.95	1	8260B		5/19/2021	CJR	1
1,1-Dichloroethene	< 0.55	ug/l	0.55	2.25	1	8260B		5/19/2021	CJR	1
cis-1,2-Dichloroethene	< 0.39	ug/l	0.39	1.59	1	8260B		5/19/2021	CJR	1
trans-1,2-Dichloroethene	< 0.6	ug/l	0.6	2.46	1	8260B		5/19/2021	CJR	1
1,2-Dichloropropane	< 0.38	ug/l	0.38	1.54	1	8260B		5/19/2021	CJR	1
1,3-Dichloropropane	< 0.4	ug/l	0.4	1.64	1	8260B		5/19/2021	CJR	1
trans-1,3-Dichloropropene	< 0.45	ug/l	0.45	1.82	1	8260B		5/19/2021	CJR	1
cis-1,3-Dichloropropene	< 0.51	ug/l	0.51	2.07	1	8260B		5/19/2021	CJR	1
Di-isopropyl ether	< 0.47	ug/l	0.47	1.93	1	8260B		5/19/2021	CJR	1
EDB (1,2-Dibromoethane)	< 0.47	ug/l	0.47	1.9	1	8260B		5/19/2021	CJR	1
Ethylbenzene	< 0.37	ug/l	0.37	1.51	1	8260B		5/19/2021	CJR	1
Hexachlorobutadiene	< 0.75	ug/l	0.75	3	1	8260B		5/19/2021	CJR	1
Isopropylbenzene	< 0.3	ug/l	0.3	1.24	1	8260B		5/19/2021	CJR	1
p-Isopropyltoluene	< 0.43	ug/l	0.43	1.76	1	8260B		5/19/2021	CJR	1
Methylene chloride	< 0.89	ug/l	0.89	3.38	1	8260B		5/19/2021	CJR	1
Methyl tert-butyl ether (MTBE)	< 0.46	ug/l	0.46	1.88	1	8260B		5/19/2021	CJR	1
Naphthalene	< 1.4	ug/l	1.4	5.67	1	8260B		5/19/2021	CJR	1
n-Propylbenzene	< 0.44	ug/l	0.44	1.79	1	8260B		5/19/2021	CJR	1
1,1,2,2-Tetrachloroethane	< 0.36	ug/l	0.36	1.46	1	8260B		5/19/2021	CJR	1
1,1,1,2-Tetrachloroethane	< 0.76	ug/l	0.76	3.1	1	8260B		5/19/2021	CJR	1
Tetrachloroethene	17.1	ug/l	0.54	2.22	1	8260B		5/19/2021	CJR	1
Toluene	< 0.42	ug/l	0.42	1.71	1	8260B		5/19/2021	CJR	1
1,2,4-Trichlorobenzene	< 0.67	ug/l	0.67	2.73	1	8260B		5/19/2021	CJR	1

**Project Name** PORTAGE CLEANERS  
**Project #** 6493 PO#2021-0261

**Invoice #** E39429

**Lab Code** 5039429C  
**Sample ID** 6493 MW-3  
**Sample Matrix** Water  
**Sample Date** 5/12/2021

	<b>Result</b>	<b>Unit</b>	<b>LOD</b>	<b>LOQ</b>	<b>Dil</b>	<b>Method</b>	<b>Ext Date</b>	<b>Run Date</b>	<b>Analyst</b>	<b>Code</b>
1,2,3-Trichlorobenzene	< 0.66	ug/l	0.66	2.82	1	8260B		5/19/2021	CJR	1
1,1,1-Trichloroethane	< 0.41	ug/l	0.41	1.69	1	8260B		5/19/2021	CJR	1
1,1,2-Trichloroethane	< 0.48	ug/l	0.48	1.96	1	8260B		5/19/2021	CJR	1
Trichloroethene (TCE)	1.53 "J"	ug/l	0.47	1.92	1	8260B		5/19/2021	CJR	1
Trichlorofluoromethane	< 0.49	ug/l	0.49	2.01	1	8260B		5/19/2021	CJR	1
1,2,4-Trimethylbenzene	< 0.35	ug/l	0.35	1.4	1	8260B		5/19/2021	CJR	1
1,3,5-Trimethylbenzene	< 0.38	ug/l	0.38	1.55	1	8260B		5/19/2021	CJR	1
Vinyl Chloride	< 0.17	ug/l	0.17	0.65	1	8260B		5/19/2021	CJR	1
m&p-Xylene	< 0.77	ug/l	0.77	3.14	1	8260B		5/19/2021	CJR	1
o-Xylene	< 0.44	ug/l	0.44	1.8	1	8260B		5/19/2021	CJR	1
SUR - Toluene-d8	101	REC %			1	8260B		5/19/2021	CJR	1
SUR - Dibromofluoromethane	97	REC %			1	8260B		5/19/2021	CJR	1
SUR - 1,2-Dichloroethane-d4	102	REC %			1	8260B		5/19/2021	CJR	1
SUR - 4-Bromofluorobenzene	101	REC %			1	8260B		5/19/2021	CJR	1

**Project Name** PORTAGE CLEANERS  
**Project #** 6493 PO#2021-0261

**Invoice #** E39429

**Lab Code** 5039429D  
**Sample ID** 6493 MW-4  
**Sample Matrix** Water  
**Sample Date** 5/12/2021

	Result	Unit	LOD	LOQ	Dil	Method	Ext Date	Run Date	Analyst	Code
Organic										
VOC's										
Benzene	< 0.38	ug/l	0.38	1.55	1	8260B		5/19/2021	CJR	1
Bromobenzene	< 0.4	ug/l	0.4	1.65	1	8260B		5/19/2021	CJR	1
Bromodichloromethane	3.02	ug/l	0.47	1.93	1	8260B		5/19/2021	CJR	1
Bromoform	< 0.46	ug/l	0.46	1.87	1	8260B		5/19/2021	CJR	1
tert-Butylbenzene	< 0.45	ug/l	0.45	1.84	1	8260B		5/19/2021	CJR	1
sec-Butylbenzene	< 0.31	ug/l	0.31	1.28	1	8260B		5/19/2021	CJR	1
n-Butylbenzene	< 0.46	ug/l	0.46	1.88	1	8260B		5/19/2021	CJR	1
Carbon Tetrachloride	< 0.44	ug/l	0.44	1.79	1	8260B		5/19/2021	CJR	1
Chlorobenzene	< 0.38	ug/l	0.38	1.53	1	8260B		5/19/2021	CJR	1
Chloroethane	< 0.78	ug/l	0.78	3.16	1	8260B		5/19/2021	CJR	1
Chloroform	7.6	ug/l	0.4	1.64	1	8260B		5/19/2021	CJR	1
Chloromethane	< 0.84	ug/l	0.84	3.42	1	8260B		5/19/2021	CJR	1
2-Chlorotoluene	< 0.36	ug/l	0.36	1.47	1	8260B		5/19/2021	CJR	1
4-Chlorotoluene	< 0.4	ug/l	0.4	1.62	1	8260B		5/19/2021	CJR	1
1,2-Dibromo-3-chloropropane	< 0.54	ug/l	0.54	2.2	1	8260B		5/19/2021	CJR	1
Dibromochloromethane	< 0.45	ug/l	0.45	1.85	1	8260B		5/19/2021	CJR	1
1,4-Dichlorobenzene	< 0.48	ug/l	0.48	1.97	1	8260B		5/19/2021	CJR	1
1,3-Dichlorobenzene	< 0.38	ug/l	0.38	1.54	1	8260B		5/19/2021	CJR	1
1,2-Dichlorobenzene	< 0.44	ug/l	0.44	1.81	1	8260B		5/19/2021	CJR	1
Dichlorodifluoromethane	< 0.55	ug/l	0.55	2.24	1	8260B		5/19/2021	CJR	1
1,2-Dichloroethane	< 0.44	ug/l	0.44	1.81	1	8260B		5/19/2021	CJR	1
1,1-Dichloroethane	< 0.48	ug/l	0.48	1.95	1	8260B		5/19/2021	CJR	1
1,1-Dichloroethene	< 0.55	ug/l	0.55	2.25	1	8260B		5/19/2021	CJR	1
cis-1,2-Dichloroethene	< 0.39	ug/l	0.39	1.59	1	8260B		5/19/2021	CJR	1
trans-1,2-Dichloroethene	< 0.6	ug/l	0.6	2.46	1	8260B		5/19/2021	CJR	1
1,2-Dichloropropane	< 0.38	ug/l	0.38	1.54	1	8260B		5/19/2021	CJR	1
1,3-Dichloropropane	< 0.4	ug/l	0.4	1.64	1	8260B		5/19/2021	CJR	1
trans-1,3-Dichloropropene	< 0.45	ug/l	0.45	1.82	1	8260B		5/19/2021	CJR	1
cis-1,3-Dichloropropene	< 0.51	ug/l	0.51	2.07	1	8260B		5/19/2021	CJR	1
Di-isopropyl ether	< 0.47	ug/l	0.47	1.93	1	8260B		5/19/2021	CJR	1
EDB (1,2-Dibromoethane)	< 0.47	ug/l	0.47	1.9	1	8260B		5/19/2021	CJR	1
Ethylbenzene	< 0.37	ug/l	0.37	1.51	1	8260B		5/19/2021	CJR	1
Hexachlorobutadiene	< 0.75	ug/l	0.75	3	1	8260B		5/19/2021	CJR	1
Isopropylbenzene	< 0.3	ug/l	0.3	1.24	1	8260B		5/19/2021	CJR	1
p-Isopropyltoluene	< 0.43	ug/l	0.43	1.76	1	8260B		5/19/2021	CJR	1
Methylene chloride	< 0.89	ug/l	0.89	3.38	1	8260B		5/19/2021	CJR	1
Methyl tert-butyl ether (MTBE)	< 0.46	ug/l	0.46	1.88	1	8260B		5/19/2021	CJR	1
Naphthalene	< 1.4	ug/l	1.4	5.67	1	8260B		5/19/2021	CJR	1
n-Propylbenzene	< 0.44	ug/l	0.44	1.79	1	8260B		5/19/2021	CJR	1
1,1,2,2-Tetrachloroethane	< 0.36	ug/l	0.36	1.46	1	8260B		5/19/2021	CJR	1
1,1,1,2-Tetrachloroethane	< 0.76	ug/l	0.76	3.1	1	8260B		5/19/2021	CJR	1
Tetrachloroethene	163	ug/l	0.54	2.22	1	8260B		5/19/2021	CJR	1
Toluene	< 0.42	ug/l	0.42	1.71	1	8260B		5/19/2021	CJR	1
1,2,4-Trichlorobenzene	< 0.67	ug/l	0.67	2.73	1	8260B		5/19/2021	CJR	1

**Project Name** PORTAGE CLEANERS  
**Project #** 6493 PO#2021-0261

**Invoice #** E39429

**Lab Code** 5039429D  
**Sample ID** 6493 MW-4  
**Sample Matrix** Water  
**Sample Date** 5/12/2021

	Result	Unit	LOD	LOQ	Dil	Method	Ext Date	Run Date	Analyst	Code
1,2,3-Trichlorobenzene	< 0.66	ug/l	0.66	2.82	1	8260B		5/19/2021	CJR	1
1,1,1-Trichloroethane	< 0.41	ug/l	0.41	1.69	1	8260B		5/19/2021	CJR	1
1,1,2-Trichloroethane	< 0.48	ug/l	0.48	1.96	1	8260B		5/19/2021	CJR	1
Trichloroethene (TCE)	0.82 "J"	ug/l	0.47	1.92	1	8260B		5/19/2021	CJR	1
Trichlorofluoromethane	< 0.49	ug/l	0.49	2.01	1	8260B		5/19/2021	CJR	1
1,2,4-Trimethylbenzene	< 0.35	ug/l	0.35	1.4	1	8260B		5/19/2021	CJR	1
1,3,5-Trimethylbenzene	< 0.38	ug/l	0.38	1.55	1	8260B		5/19/2021	CJR	1
Vinyl Chloride	< 0.17	ug/l	0.17	0.65	1	8260B		5/19/2021	CJR	1
m&p-Xylene	< 0.77	ug/l	0.77	3.14	1	8260B		5/19/2021	CJR	1
o-Xylene	< 0.44	ug/l	0.44	1.8	1	8260B		5/19/2021	CJR	1
SUR - Toluene-d8	103	REC %			1	8260B		5/19/2021	CJR	1
SUR - Dibromofluoromethane	97	REC %			1	8260B		5/19/2021	CJR	1
SUR - 4-Bromofluorobenzene	100	REC %			1	8260B		5/19/2021	CJR	1
SUR - 1,2-Dichloroethane-d4	93	REC %			1	8260B		5/19/2021	CJR	1

**Project Name** PORTAGE CLEANERS  
**Project #** 6493 PO#2021-0261

**Invoice #** E39429

**Lab Code** 5039429E  
**Sample ID** 6493 MW-5  
**Sample Matrix** Water  
**Sample Date** 5/12/2021

	Result	Unit	LOD	LOQ	Dil	Method	Ext Date	Run Date	Analyst	Code
Organic										
VOC's										
Benzene	< 0.38	ug/l	0.38	1.55	1	8260B		5/19/2021	CJR	1
Bromobenzene	< 0.4	ug/l	0.4	1.65	1	8260B		5/19/2021	CJR	1
Bromodichloromethane	< 0.47	ug/l	0.47	1.93	1	8260B		5/19/2021	CJR	1
Bromoform	< 0.46	ug/l	0.46	1.87	1	8260B		5/19/2021	CJR	1
tert-Butylbenzene	< 0.45	ug/l	0.45	1.84	1	8260B		5/19/2021	CJR	1
sec-Butylbenzene	< 0.31	ug/l	0.31	1.28	1	8260B		5/19/2021	CJR	1
n-Butylbenzene	< 0.46	ug/l	0.46	1.88	1	8260B		5/19/2021	CJR	1
Carbon Tetrachloride	< 0.44	ug/l	0.44	1.79	1	8260B		5/19/2021	CJR	1
Chlorobenzene	< 0.38	ug/l	0.38	1.53	1	8260B		5/19/2021	CJR	1
Chloroethane	< 0.78	ug/l	0.78	3.16	1	8260B		5/19/2021	CJR	1
Chloroform	< 0.4	ug/l	0.4	1.64	1	8260B		5/19/2021	CJR	1
Chloromethane	< 0.84	ug/l	0.84	3.42	1	8260B		5/19/2021	CJR	1
2-Chlorotoluene	< 0.36	ug/l	0.36	1.47	1	8260B		5/19/2021	CJR	1
4-Chlorotoluene	< 0.4	ug/l	0.4	1.62	1	8260B		5/19/2021	CJR	1
1,2-Dibromo-3-chloropropane	< 0.54	ug/l	0.54	2.2	1	8260B		5/19/2021	CJR	1
Dibromochloromethane	< 0.45	ug/l	0.45	1.85	1	8260B		5/19/2021	CJR	1
1,4-Dichlorobenzene	< 0.48	ug/l	0.48	1.97	1	8260B		5/19/2021	CJR	1
1,3-Dichlorobenzene	< 0.38	ug/l	0.38	1.54	1	8260B		5/19/2021	CJR	1
1,2-Dichlorobenzene	< 0.44	ug/l	0.44	1.81	1	8260B		5/19/2021	CJR	1
Dichlorodifluoromethane	< 0.55	ug/l	0.55	2.24	1	8260B		5/19/2021	CJR	1
1,2-Dichloroethane	< 0.44	ug/l	0.44	1.81	1	8260B		5/19/2021	CJR	1
1,1-Dichloroethane	< 0.48	ug/l	0.48	1.95	1	8260B		5/19/2021	CJR	1
1,1-Dichloroethene	< 0.55	ug/l	0.55	2.25	1	8260B		5/19/2021	CJR	1
cis-1,2-Dichloroethene	< 0.39	ug/l	0.39	1.59	1	8260B		5/19/2021	CJR	1
trans-1,2-Dichloroethene	< 0.6	ug/l	0.6	2.46	1	8260B		5/19/2021	CJR	1
1,2-Dichloropropane	< 0.38	ug/l	0.38	1.54	1	8260B		5/19/2021	CJR	1
1,3-Dichloropropane	< 0.4	ug/l	0.4	1.64	1	8260B		5/19/2021	CJR	1
trans-1,3-Dichloropropene	< 0.45	ug/l	0.45	1.82	1	8260B		5/19/2021	CJR	1
cis-1,3-Dichloropropene	< 0.51	ug/l	0.51	2.07	1	8260B		5/19/2021	CJR	1
Di-isopropyl ether	< 0.47	ug/l	0.47	1.93	1	8260B		5/19/2021	CJR	1
EDB (1,2-Dibromoethane)	< 0.47	ug/l	0.47	1.9	1	8260B		5/19/2021	CJR	1
Ethylbenzene	< 0.37	ug/l	0.37	1.51	1	8260B		5/19/2021	CJR	1
Hexachlorobutadiene	< 0.75	ug/l	0.75	3	1	8260B		5/19/2021	CJR	1
Isopropylbenzene	< 0.3	ug/l	0.3	1.24	1	8260B		5/19/2021	CJR	1
p-Isopropyltoluene	< 0.43	ug/l	0.43	1.76	1	8260B		5/19/2021	CJR	1
Methylene chloride	< 0.89	ug/l	0.89	3.38	1	8260B		5/19/2021	CJR	1
Methyl tert-butyl ether (MTBE)	< 0.46	ug/l	0.46	1.88	1	8260B		5/19/2021	CJR	1
Naphthalene	< 1.4	ug/l	1.4	5.67	1	8260B		5/19/2021	CJR	1
n-Propylbenzene	< 0.44	ug/l	0.44	1.79	1	8260B		5/19/2021	CJR	1
1,1,2,2-Tetrachloroethane	< 0.36	ug/l	0.36	1.46	1	8260B		5/19/2021	CJR	1
1,1,1,2-Tetrachloroethane	< 0.76	ug/l	0.76	3.1	1	8260B		5/19/2021	CJR	1
Tetrachloroethene	23.9	ug/l	0.54	2.22	1	8260B		5/19/2021	CJR	1
Toluene	< 0.42	ug/l	0.42	1.71	1	8260B		5/19/2021	CJR	1
1,2,4-Trichlorobenzene	< 0.67	ug/l	0.67	2.73	1	8260B		5/19/2021	CJR	1



**Project Name** PORTAGE CLEANERS  
**Project #** 6493 PO#2021-0261

**Invoice #** E39429

**Lab Code** 5039429E  
**Sample ID** 6493 MW-5  
**Sample Matrix** Water  
**Sample Date** 5/12/2021

	<b>Result</b>	<b>Unit</b>	<b>LOD</b>	<b>LOQ</b>	<b>Dil</b>	<b>Method</b>	<b>Ext Date</b>	<b>Run Date</b>	<b>Analyst</b>	<b>Code</b>
1,2,3-Trichlorobenzene	< 0.66	ug/l	0.66	2.82	1	8260B		5/19/2021	CJR	1
1,1,1-Trichloroethane	< 0.41	ug/l	0.41	1.69	1	8260B		5/19/2021	CJR	1
1,1,2-Trichloroethane	< 0.48	ug/l	0.48	1.96	1	8260B		5/19/2021	CJR	1
Trichloroethene (TCE)	< 0.47	ug/l	0.47	1.92	1	8260B		5/19/2021	CJR	1
Trichlorofluoromethane	< 0.49	ug/l	0.49	2.01	1	8260B		5/19/2021	CJR	1
1,2,4-Trimethylbenzene	< 0.35	ug/l	0.35	1.4	1	8260B		5/19/2021	CJR	1
1,3,5-Trimethylbenzene	< 0.38	ug/l	0.38	1.55	1	8260B		5/19/2021	CJR	1
Vinyl Chloride	< 0.17	ug/l	0.17	0.65	1	8260B		5/19/2021	CJR	1
m&p-Xylene	< 0.77	ug/l	0.77	3.14	1	8260B		5/19/2021	CJR	1
o-Xylene	< 0.44	ug/l	0.44	1.8	1	8260B		5/19/2021	CJR	1
SUR - 4-Bromofluorobenzene	95	REC %			1	8260B		5/19/2021	CJR	1
SUR - Dibromofluoromethane	100	REC %			1	8260B		5/19/2021	CJR	1
SUR - Toluene-d8	103	REC %			1	8260B		5/19/2021	CJR	1
SUR - 1,2-Dichloroethane-d4	98	REC %			1	8260B		5/19/2021	CJR	1

**Project Name** PORTAGE CLEANERS  
**Project #** 6493 PO#2021-0261

**Invoice #** E39429

**Lab Code** 5039429F  
**Sample ID** 6493 MW-6  
**Sample Matrix** Water  
**Sample Date** 5/12/2021

	Result	Unit	LOD	LOQ	Dil	Method	Ext Date	Run Date	Analyst	Code
Organic										
VOC's										
Benzene	< 0.38	ug/l	0.38	1.55	1	8260B		5/20/2021	CJR	1
Bromobenzene	< 0.4	ug/l	0.4	1.65	1	8260B		5/20/2021	CJR	1
Bromodichloromethane	< 0.47	ug/l	0.47	1.93	1	8260B		5/20/2021	CJR	1
Bromoform	< 0.46	ug/l	0.46	1.87	1	8260B		5/20/2021	CJR	1
tert-Butylbenzene	< 0.45	ug/l	0.45	1.84	1	8260B		5/20/2021	CJR	1
sec-Butylbenzene	< 0.31	ug/l	0.31	1.28	1	8260B		5/20/2021	CJR	1
n-Butylbenzene	< 0.46	ug/l	0.46	1.88	1	8260B		5/20/2021	CJR	1
Carbon Tetrachloride	< 0.44	ug/l	0.44	1.79	1	8260B		5/20/2021	CJR	1
Chlorobenzene	< 0.38	ug/l	0.38	1.53	1	8260B		5/20/2021	CJR	1
Chloroethane	< 0.78	ug/l	0.78	3.16	1	8260B		5/20/2021	CJR	1
Chloroform	< 0.4	ug/l	0.4	1.64	1	8260B		5/20/2021	CJR	1
Chloromethane	< 0.84	ug/l	0.84	3.42	1	8260B		5/20/2021	CJR	1
2-Chlorotoluene	< 0.36	ug/l	0.36	1.47	1	8260B		5/20/2021	CJR	1
4-Chlorotoluene	< 0.4	ug/l	0.4	1.62	1	8260B		5/20/2021	CJR	1
1,2-Dibromo-3-chloropropane	< 0.54	ug/l	0.54	2.2	1	8260B		5/20/2021	CJR	1
Dibromochloromethane	< 0.45	ug/l	0.45	1.85	1	8260B		5/20/2021	CJR	1
1,4-Dichlorobenzene	< 0.48	ug/l	0.48	1.97	1	8260B		5/20/2021	CJR	1
1,3-Dichlorobenzene	< 0.38	ug/l	0.38	1.54	1	8260B		5/20/2021	CJR	1
1,2-Dichlorobenzene	< 0.44	ug/l	0.44	1.81	1	8260B		5/20/2021	CJR	1
Dichlorodifluoromethane	< 0.55	ug/l	0.55	2.24	1	8260B		5/20/2021	CJR	1
1,2-Dichloroethane	< 0.44	ug/l	0.44	1.81	1	8260B		5/20/2021	CJR	1
1,1-Dichloroethane	< 0.48	ug/l	0.48	1.95	1	8260B		5/20/2021	CJR	1
1,1-Dichloroethene	< 0.55	ug/l	0.55	2.25	1	8260B		5/20/2021	CJR	1
cis-1,2-Dichloroethene	1.7	ug/l	0.39	1.59	1	8260B		5/20/2021	CJR	1
trans-1,2-Dichloroethene	< 0.6	ug/l	0.6	2.46	1	8260B		5/20/2021	CJR	1
1,2-Dichloropropane	< 0.38	ug/l	0.38	1.54	1	8260B		5/20/2021	CJR	1
1,3-Dichloropropane	< 0.4	ug/l	0.4	1.64	1	8260B		5/20/2021	CJR	1
trans-1,3-Dichloropropene	< 0.45	ug/l	0.45	1.82	1	8260B		5/20/2021	CJR	1
cis-1,3-Dichloropropene	< 0.51	ug/l	0.51	2.07	1	8260B		5/20/2021	CJR	1
Di-isopropyl ether	< 0.47	ug/l	0.47	1.93	1	8260B		5/20/2021	CJR	1
EDB (1,2-Dibromoethane)	< 0.47	ug/l	0.47	1.9	1	8260B		5/20/2021	CJR	1
Ethylbenzene	< 0.37	ug/l	0.37	1.51	1	8260B		5/20/2021	CJR	1
Hexachlorobutadiene	< 0.75	ug/l	0.75	3	1	8260B		5/20/2021	CJR	1
Isopropylbenzene	< 0.3	ug/l	0.3	1.24	1	8260B		5/20/2021	CJR	1
p-Isopropyltoluene	< 0.43	ug/l	0.43	1.76	1	8260B		5/20/2021	CJR	1
Methylene chloride	< 0.89	ug/l	0.89	3.38	1	8260B		5/20/2021	CJR	1
Methyl tert-butyl ether (MTBE)	< 0.46	ug/l	0.46	1.88	1	8260B		5/20/2021	CJR	1
Naphthalene	< 1.4	ug/l	1.4	5.67	1	8260B		5/20/2021	CJR	1
n-Propylbenzene	< 0.44	ug/l	0.44	1.79	1	8260B		5/20/2021	CJR	1
1,1,2,2-Tetrachloroethane	< 0.36	ug/l	0.36	1.46	1	8260B		5/20/2021	CJR	1
1,1,1,2-Tetrachloroethane	< 0.76	ug/l	0.76	3.1	1	8260B		5/20/2021	CJR	1
Tetrachloroethene	19.2	ug/l	0.54	2.22	1	8260B		5/20/2021	CJR	1
Toluene	< 0.42	ug/l	0.42	1.71	1	8260B		5/20/2021	CJR	1
1,2,4-Trichlorobenzene	< 0.67	ug/l	0.67	2.73	1	8260B		5/20/2021	CJR	1

**Project Name** PORTAGE CLEANERS  
**Project #** 6493 PO#2021-0261

**Invoice #** E39429

**Lab Code** 5039429F  
**Sample ID** 6493 MW-6  
**Sample Matrix** Water  
**Sample Date** 5/12/2021

	Result	Unit	LOD	LOQ	Dil	Method	Ext Date	Run Date	Analyst	Code
1,2,3-Trichlorobenzene	< 0.66	ug/l	0.66	2.82	1	8260B		5/20/2021	CJR	1
1,1,1-Trichloroethane	< 0.41	ug/l	0.41	1.69	1	8260B		5/20/2021	CJR	1
1,1,2-Trichloroethane	< 0.48	ug/l	0.48	1.96	1	8260B		5/20/2021	CJR	1
Trichloroethene (TCE)	4.0	ug/l	0.47	1.92	1	8260B		5/20/2021	CJR	1
Trichlorofluoromethane	< 0.49	ug/l	0.49	2.01	1	8260B		5/20/2021	CJR	1
1,2,4-Trimethylbenzene	< 0.35	ug/l	0.35	1.4	1	8260B		5/20/2021	CJR	1
1,3,5-Trimethylbenzene	< 0.38	ug/l	0.38	1.55	1	8260B		5/20/2021	CJR	1
Vinyl Chloride	0.27 "J"	ug/l	0.17	0.65	1	8260B		5/20/2021	CJR	1
m&p-Xylene	< 0.77	ug/l	0.77	3.14	1	8260B		5/20/2021	CJR	1
o-Xylene	< 0.44	ug/l	0.44	1.8	1	8260B		5/20/2021	CJR	1
SUR - 1,2-Dichloroethane-d4	99	REC %			1	8260B		5/20/2021	CJR	1
SUR - 4-Bromofluorobenzene	99	REC %			1	8260B		5/20/2021	CJR	1
SUR - Dibromofluoromethane	98	REC %			1	8260B		5/20/2021	CJR	1
SUR - Toluene-d8	101	REC %			1	8260B		5/20/2021	CJR	1

**Project Name** PORTAGE CLEANERS  
**Project #** 6493 PO#2021-0261

**Invoice #** E39429

**Lab Code** 5039429G  
**Sample ID** 6493 MW-7  
**Sample Matrix** Water  
**Sample Date** 5/12/2021

	Result	Unit	LOD	LOQ	Dil	Method	Ext Date	Run Date	Analyst	Code
Organic										
VOC's										
Benzene	< 0.38	ug/l	0.38	1.55	1	8260B		5/20/2021	CJR	1
Bromobenzene	< 0.4	ug/l	0.4	1.65	1	8260B		5/20/2021	CJR	1
Bromodichloromethane	< 0.47	ug/l	0.47	1.93	1	8260B		5/20/2021	CJR	1
Bromoform	< 0.46	ug/l	0.46	1.87	1	8260B		5/20/2021	CJR	1
tert-Butylbenzene	< 0.45	ug/l	0.45	1.84	1	8260B		5/20/2021	CJR	1
sec-Butylbenzene	< 0.31	ug/l	0.31	1.28	1	8260B		5/20/2021	CJR	1
n-Butylbenzene	< 0.46	ug/l	0.46	1.88	1	8260B		5/20/2021	CJR	1
Carbon Tetrachloride	< 0.44	ug/l	0.44	1.79	1	8260B		5/20/2021	CJR	1
Chlorobenzene	< 0.38	ug/l	0.38	1.53	1	8260B		5/20/2021	CJR	1
Chloroethane	< 0.78	ug/l	0.78	3.16	1	8260B		5/20/2021	CJR	1
Chloroform	< 0.4	ug/l	0.4	1.64	1	8260B		5/20/2021	CJR	1
Chloromethane	< 0.84	ug/l	0.84	3.42	1	8260B		5/20/2021	CJR	1
2-Chlorotoluene	< 0.36	ug/l	0.36	1.47	1	8260B		5/20/2021	CJR	1
4-Chlorotoluene	< 0.4	ug/l	0.4	1.62	1	8260B		5/20/2021	CJR	1
1,2-Dibromo-3-chloropropane	< 0.54	ug/l	0.54	2.2	1	8260B		5/20/2021	CJR	1
Dibromochloromethane	< 0.45	ug/l	0.45	1.85	1	8260B		5/20/2021	CJR	1
1,4-Dichlorobenzene	< 0.48	ug/l	0.48	1.97	1	8260B		5/20/2021	CJR	1
1,3-Dichlorobenzene	< 0.38	ug/l	0.38	1.54	1	8260B		5/20/2021	CJR	1
1,2-Dichlorobenzene	< 0.44	ug/l	0.44	1.81	1	8260B		5/20/2021	CJR	1
Dichlorodifluoromethane	< 0.55	ug/l	0.55	2.24	1	8260B		5/20/2021	CJR	1
1,2-Dichloroethane	< 0.44	ug/l	0.44	1.81	1	8260B		5/20/2021	CJR	1
1,1-Dichloroethane	< 0.48	ug/l	0.48	1.95	1	8260B		5/20/2021	CJR	1
1,1-Dichloroethene	< 0.55	ug/l	0.55	2.25	1	8260B		5/20/2021	CJR	1
cis-1,2-Dichloroethene	< 0.39	ug/l	0.39	1.59	1	8260B		5/20/2021	CJR	1
trans-1,2-Dichloroethene	< 0.6	ug/l	0.6	2.46	1	8260B		5/20/2021	CJR	1
1,2-Dichloropropane	< 0.38	ug/l	0.38	1.54	1	8260B		5/20/2021	CJR	1
1,3-Dichloropropane	< 0.4	ug/l	0.4	1.64	1	8260B		5/20/2021	CJR	1
trans-1,3-Dichloropropene	< 0.45	ug/l	0.45	1.82	1	8260B		5/20/2021	CJR	1
cis-1,3-Dichloropropene	< 0.51	ug/l	0.51	2.07	1	8260B		5/20/2021	CJR	1
Di-isopropyl ether	< 0.47	ug/l	0.47	1.93	1	8260B		5/20/2021	CJR	1
EDB (1,2-Dibromoethane)	< 0.47	ug/l	0.47	1.9	1	8260B		5/20/2021	CJR	1
Ethylbenzene	< 0.37	ug/l	0.37	1.51	1	8260B		5/20/2021	CJR	1
Hexachlorobutadiene	< 0.75	ug/l	0.75	3	1	8260B		5/20/2021	CJR	1
Isopropylbenzene	< 0.3	ug/l	0.3	1.24	1	8260B		5/20/2021	CJR	1
p-Isopropyltoluene	< 0.43	ug/l	0.43	1.76	1	8260B		5/20/2021	CJR	1
Methylene chloride	< 0.89	ug/l	0.89	3.38	1	8260B		5/20/2021	CJR	1
Methyl tert-butyl ether (MTBE)	< 0.46	ug/l	0.46	1.88	1	8260B		5/20/2021	CJR	1
Naphthalene	< 1.4	ug/l	1.4	5.67	1	8260B		5/20/2021	CJR	1
n-Propylbenzene	< 0.44	ug/l	0.44	1.79	1	8260B		5/20/2021	CJR	1
1,1,2,2-Tetrachloroethane	< 0.36	ug/l	0.36	1.46	1	8260B		5/20/2021	CJR	1
1,1,1,2-Tetrachloroethane	< 0.76	ug/l	0.76	3.1	1	8260B		5/20/2021	CJR	1
Tetrachloroethene	< 0.54	ug/l	0.54	2.22	1	8260B		5/20/2021	CJR	1
Toluene	< 0.42	ug/l	0.42	1.71	1	8260B		5/20/2021	CJR	1
1,2,4-Trichlorobenzene	< 0.67	ug/l	0.67	2.73	1	8260B		5/20/2021	CJR	1

**Project Name** PORTAGE CLEANERS  
**Project #** 6493 PO#2021-0261

**Invoice #** E39429

**Lab Code** 5039429G  
**Sample ID** 6493 MW-7  
**Sample Matrix** Water  
**Sample Date** 5/12/2021

	Result	Unit	LOD	LOQ	Dil	Method	Ext Date	Run Date	Analyst	Code
1,2,3-Trichlorobenzene	< 0.66	ug/l	0.66	2.82	1	8260B		5/20/2021	CJR	1
1,1,1-Trichloroethane	< 0.41	ug/l	0.41	1.69	1	8260B		5/20/2021	CJR	1
1,1,2-Trichloroethane	< 0.48	ug/l	0.48	1.96	1	8260B		5/20/2021	CJR	1
Trichloroethene (TCE)	< 0.47	ug/l	0.47	1.92	1	8260B		5/20/2021	CJR	1
Trichlorofluoromethane	< 0.49	ug/l	0.49	2.01	1	8260B		5/20/2021	CJR	1
1,2,4-Trimethylbenzene	< 0.35	ug/l	0.35	1.4	1	8260B		5/20/2021	CJR	1
1,3,5-Trimethylbenzene	< 0.38	ug/l	0.38	1.55	1	8260B		5/20/2021	CJR	1
Vinyl Chloride	< 0.17	ug/l	0.17	0.65	1	8260B		5/20/2021	CJR	1
m&p-Xylene	< 0.77	ug/l	0.77	3.14	1	8260B		5/20/2021	CJR	1
o-Xylene	< 0.44	ug/l	0.44	1.8	1	8260B		5/20/2021	CJR	1
SUR - 1,2-Dichloroethane-d4	99	REC %			1	8260B		5/20/2021	CJR	1
SUR - 4-Bromofluorobenzene	97	REC %			1	8260B		5/20/2021	CJR	1
SUR - Dibromofluoromethane	98	REC %			1	8260B		5/20/2021	CJR	1
SUR - Toluene-d8	102	REC %			1	8260B		5/20/2021	CJR	1

**Project Name** PORTAGE CLEANERS  
**Project #** 6493 PO#2021-0261

**Invoice #** E39429

**Lab Code** 5039429H  
**Sample ID** 6493 MW-8  
**Sample Matrix** Water  
**Sample Date** 5/12/2021

	Result	Unit	LOD	LOQ	Dil	Method	Ext Date	Run Date	Analyst	Code
Organic										
VOC's										
Benzene	< 0.38	ug/l	0.38	1.55	1	8260B		5/20/2021	CJR	1
Bromobenzene	< 0.4	ug/l	0.4	1.65	1	8260B		5/20/2021	CJR	1
Bromodichloromethane	< 0.47	ug/l	0.47	1.93	1	8260B		5/20/2021	CJR	1
Bromoform	< 0.46	ug/l	0.46	1.87	1	8260B		5/20/2021	CJR	1
tert-Butylbenzene	< 0.45	ug/l	0.45	1.84	1	8260B		5/20/2021	CJR	1
sec-Butylbenzene	< 0.31	ug/l	0.31	1.28	1	8260B		5/20/2021	CJR	1
n-Butylbenzene	< 0.46	ug/l	0.46	1.88	1	8260B		5/20/2021	CJR	1
Carbon Tetrachloride	< 0.44	ug/l	0.44	1.79	1	8260B		5/20/2021	CJR	1
Chlorobenzene	< 0.38	ug/l	0.38	1.53	1	8260B		5/20/2021	CJR	1
Chloroethane	< 0.78	ug/l	0.78	3.16	1	8260B		5/20/2021	CJR	1
Chloroform	< 0.4	ug/l	0.4	1.64	1	8260B		5/20/2021	CJR	1
Chloromethane	< 0.84	ug/l	0.84	3.42	1	8260B		5/20/2021	CJR	1
2-Chlorotoluene	< 0.36	ug/l	0.36	1.47	1	8260B		5/20/2021	CJR	1
4-Chlorotoluene	< 0.4	ug/l	0.4	1.62	1	8260B		5/20/2021	CJR	1
1,2-Dibromo-3-chloropropane	< 0.54	ug/l	0.54	2.2	1	8260B		5/20/2021	CJR	1
Dibromochloromethane	< 0.45	ug/l	0.45	1.85	1	8260B		5/20/2021	CJR	1
1,4-Dichlorobenzene	< 0.48	ug/l	0.48	1.97	1	8260B		5/20/2021	CJR	1
1,3-Dichlorobenzene	< 0.38	ug/l	0.38	1.54	1	8260B		5/20/2021	CJR	1
1,2-Dichlorobenzene	< 0.44	ug/l	0.44	1.81	1	8260B		5/20/2021	CJR	1
Dichlorodifluoromethane	< 0.55	ug/l	0.55	2.24	1	8260B		5/20/2021	CJR	1
1,2-Dichloroethane	< 0.44	ug/l	0.44	1.81	1	8260B		5/20/2021	CJR	1
1,1-Dichloroethane	< 0.48	ug/l	0.48	1.95	1	8260B		5/20/2021	CJR	1
1,1-Dichloroethene	< 0.55	ug/l	0.55	2.25	1	8260B		5/20/2021	CJR	1
cis-1,2-Dichloroethene	< 0.39	ug/l	0.39	1.59	1	8260B		5/20/2021	CJR	1
trans-1,2-Dichloroethene	< 0.6	ug/l	0.6	2.46	1	8260B		5/20/2021	CJR	1
1,2-Dichloropropane	< 0.38	ug/l	0.38	1.54	1	8260B		5/20/2021	CJR	1
1,3-Dichloropropane	< 0.4	ug/l	0.4	1.64	1	8260B		5/20/2021	CJR	1
trans-1,3-Dichloropropene	< 0.45	ug/l	0.45	1.82	1	8260B		5/20/2021	CJR	1
cis-1,3-Dichloropropene	< 0.51	ug/l	0.51	2.07	1	8260B		5/20/2021	CJR	1
Di-isopropyl ether	< 0.47	ug/l	0.47	1.93	1	8260B		5/20/2021	CJR	1
EDB (1,2-Dibromoethane)	< 0.47	ug/l	0.47	1.9	1	8260B		5/20/2021	CJR	1
Ethylbenzene	< 0.37	ug/l	0.37	1.51	1	8260B		5/20/2021	CJR	1
Hexachlorobutadiene	< 0.75	ug/l	0.75	3	1	8260B		5/20/2021	CJR	1
Isopropylbenzene	< 0.3	ug/l	0.3	1.24	1	8260B		5/20/2021	CJR	1
p-Isopropyltoluene	< 0.43	ug/l	0.43	1.76	1	8260B		5/20/2021	CJR	1
Methylene chloride	< 0.89	ug/l	0.89	3.38	1	8260B		5/20/2021	CJR	1
Methyl tert-butyl ether (MTBE)	< 0.46	ug/l	0.46	1.88	1	8260B		5/20/2021	CJR	1
Naphthalene	< 1.4	ug/l	1.4	5.67	1	8260B		5/20/2021	CJR	1
n-Propylbenzene	< 0.44	ug/l	0.44	1.79	1	8260B		5/20/2021	CJR	1
1,1,2,2-Tetrachloroethane	< 0.36	ug/l	0.36	1.46	1	8260B		5/20/2021	CJR	1
1,1,1,2-Tetrachloroethane	< 0.76	ug/l	0.76	3.1	1	8260B		5/20/2021	CJR	1
Tetrachloroethene	< 0.54	ug/l	0.54	2.22	1	8260B		5/20/2021	CJR	1
Toluene	< 0.42	ug/l	0.42	1.71	1	8260B		5/20/2021	CJR	1
1,2,4-Trichlorobenzene	< 0.67	ug/l	0.67	2.73	1	8260B		5/20/2021	CJR	1

**Project Name** PORTAGE CLEANERS  
**Project #** 6493 PO#2021-0261

**Invoice #** E39429

**Lab Code** 5039429H  
**Sample ID** 6493 MW-8  
**Sample Matrix** Water  
**Sample Date** 5/12/2021

	Result	Unit	LOD	LOQ	Dil	Method	Ext Date	Run Date	Analyst	Code
1,2,3-Trichlorobenzene	< 0.66	ug/l	0.66	2.82	1	8260B		5/20/2021	CJR	1
1,1,1-Trichloroethane	< 0.41	ug/l	0.41	1.69	1	8260B		5/20/2021	CJR	1
1,1,2-Trichloroethane	< 0.48	ug/l	0.48	1.96	1	8260B		5/20/2021	CJR	1
Trichloroethene (TCE)	< 0.47	ug/l	0.47	1.92	1	8260B		5/20/2021	CJR	1
Trichlorofluoromethane	< 0.49	ug/l	0.49	2.01	1	8260B		5/20/2021	CJR	1
1,2,4-Trimethylbenzene	< 0.35	ug/l	0.35	1.4	1	8260B		5/20/2021	CJR	1
1,3,5-Trimethylbenzene	< 0.38	ug/l	0.38	1.55	1	8260B		5/20/2021	CJR	1
Vinyl Chloride	< 0.17	ug/l	0.17	0.65	1	8260B		5/20/2021	CJR	1
m&p-Xylene	< 0.77	ug/l	0.77	3.14	1	8260B		5/20/2021	CJR	1
o-Xylene	< 0.44	ug/l	0.44	1.8	1	8260B		5/20/2021	CJR	1
SUR - Toluene-d8	98	REC %			1	8260B		5/20/2021	CJR	1
SUR - 1,2-Dichloroethane-d4	99	REC %			1	8260B		5/20/2021	CJR	1
SUR - 4-Bromofluorobenzene	94	REC %			1	8260B		5/20/2021	CJR	1
SUR - Dibromofluoromethane	95	REC %			1	8260B		5/20/2021	CJR	1

**Project Name** PORTAGE CLEANERS  
**Project #** 6493 PO#2021-0261

**Invoice #** E39429

**Lab Code** 5039429I  
**Sample ID** 6493 MW-9  
**Sample Matrix** Water  
**Sample Date** 5/11/2021

	Result	Unit	LOD	LOQ	Dil	Method	Ext Date	Run Date	Analyst	Code
Organic										
VOC's										
Benzene	< 0.38	ug/l	0.38	1.55	1	8260B		5/20/2021	CJR	1
Bromobenzene	< 0.4	ug/l	0.4	1.65	1	8260B		5/20/2021	CJR	1
Bromodichloromethane	< 0.47	ug/l	0.47	1.93	1	8260B		5/20/2021	CJR	1
Bromoform	< 0.46	ug/l	0.46	1.87	1	8260B		5/20/2021	CJR	1
tert-Butylbenzene	< 0.45	ug/l	0.45	1.84	1	8260B		5/20/2021	CJR	1
sec-Butylbenzene	< 0.31	ug/l	0.31	1.28	1	8260B		5/20/2021	CJR	1
n-Butylbenzene	< 0.46	ug/l	0.46	1.88	1	8260B		5/20/2021	CJR	1
Carbon Tetrachloride	< 0.44	ug/l	0.44	1.79	1	8260B		5/20/2021	CJR	1
Chlorobenzene	< 0.38	ug/l	0.38	1.53	1	8260B		5/20/2021	CJR	1
Chloroethane	< 0.78	ug/l	0.78	3.16	1	8260B		5/20/2021	CJR	1
Chloroform	< 0.4	ug/l	0.4	1.64	1	8260B		5/20/2021	CJR	1
Chloromethane	< 0.84	ug/l	0.84	3.42	1	8260B		5/20/2021	CJR	1
2-Chlorotoluene	< 0.36	ug/l	0.36	1.47	1	8260B		5/20/2021	CJR	1
4-Chlorotoluene	< 0.4	ug/l	0.4	1.62	1	8260B		5/20/2021	CJR	1
1,2-Dibromo-3-chloropropane	< 0.54	ug/l	0.54	2.2	1	8260B		5/20/2021	CJR	1
Dibromochloromethane	< 0.45	ug/l	0.45	1.85	1	8260B		5/20/2021	CJR	1
1,4-Dichlorobenzene	< 0.48	ug/l	0.48	1.97	1	8260B		5/20/2021	CJR	1
1,3-Dichlorobenzene	< 0.38	ug/l	0.38	1.54	1	8260B		5/20/2021	CJR	1
1,2-Dichlorobenzene	< 0.44	ug/l	0.44	1.81	1	8260B		5/20/2021	CJR	1
Dichlorodifluoromethane	< 0.55	ug/l	0.55	2.24	1	8260B		5/20/2021	CJR	1
1,2-Dichloroethane	< 0.44	ug/l	0.44	1.81	1	8260B		5/20/2021	CJR	1
1,1-Dichloroethane	< 0.48	ug/l	0.48	1.95	1	8260B		5/20/2021	CJR	1
1,1-Dichloroethene	< 0.55	ug/l	0.55	2.25	1	8260B		5/20/2021	CJR	1
cis-1,2-Dichloroethene	< 0.39	ug/l	0.39	1.59	1	8260B		5/20/2021	CJR	1
trans-1,2-Dichloroethene	< 0.6	ug/l	0.6	2.46	1	8260B		5/20/2021	CJR	1
1,2-Dichloropropane	< 0.38	ug/l	0.38	1.54	1	8260B		5/20/2021	CJR	1
1,3-Dichloropropane	< 0.4	ug/l	0.4	1.64	1	8260B		5/20/2021	CJR	1
trans-1,3-Dichloropropene	< 0.45	ug/l	0.45	1.82	1	8260B		5/20/2021	CJR	1
cis-1,3-Dichloropropene	< 0.51	ug/l	0.51	2.07	1	8260B		5/20/2021	CJR	1
Di-isopropyl ether	< 0.47	ug/l	0.47	1.93	1	8260B		5/20/2021	CJR	1
EDB (1,2-Dibromoethane)	< 0.47	ug/l	0.47	1.9	1	8260B		5/20/2021	CJR	1
Ethylbenzene	< 0.37	ug/l	0.37	1.51	1	8260B		5/20/2021	CJR	1
Hexachlorobutadiene	< 0.75	ug/l	0.75	3	1	8260B		5/20/2021	CJR	1
Isopropylbenzene	< 0.3	ug/l	0.3	1.24	1	8260B		5/20/2021	CJR	1
p-Isopropyltoluene	< 0.43	ug/l	0.43	1.76	1	8260B		5/20/2021	CJR	1
Methylene chloride	< 0.89	ug/l	0.89	3.38	1	8260B		5/20/2021	CJR	1
Methyl tert-butyl ether (MTBE)	< 0.46	ug/l	0.46	1.88	1	8260B		5/20/2021	CJR	1
Naphthalene	< 1.4	ug/l	1.4	5.67	1	8260B		5/20/2021	CJR	1
n-Propylbenzene	< 0.44	ug/l	0.44	1.79	1	8260B		5/20/2021	CJR	1
1,1,2,2-Tetrachloroethane	< 0.36	ug/l	0.36	1.46	1	8260B		5/20/2021	CJR	1
1,1,1,2-Tetrachloroethane	< 0.76	ug/l	0.76	3.1	1	8260B		5/20/2021	CJR	1
Tetrachloroethene	1.45 "J"	ug/l	0.54	2.22	1	8260B		5/20/2021	CJR	1
Toluene	< 0.42	ug/l	0.42	1.71	1	8260B		5/20/2021	CJR	1
1,2,4-Trichlorobenzene	< 0.67	ug/l	0.67	2.73	1	8260B		5/20/2021	CJR	1



**Project Name** PORTAGE CLEANERS  
**Project #** 6493 PO#2021-0261

**Invoice #** E39429

**Lab Code** 5039429I  
**Sample ID** 6493 MW-9  
**Sample Matrix** Water  
**Sample Date** 5/11/2021

	Result	Unit	LOD	LOQ	Dil	Method	Ext Date	Run Date	Analyst	Code
1,2,3-Trichlorobenzene	< 0.66	ug/l	0.66	2.82	1	8260B		5/20/2021	CJR	1
1,1,1-Trichloroethane	< 0.41	ug/l	0.41	1.69	1	8260B		5/20/2021	CJR	1
1,1,2-Trichloroethane	< 0.48	ug/l	0.48	1.96	1	8260B		5/20/2021	CJR	1
Trichloroethene (TCE)	0.53 "J"	ug/l	0.47	1.92	1	8260B		5/20/2021	CJR	1
Trichlorofluoromethane	< 0.49	ug/l	0.49	2.01	1	8260B		5/20/2021	CJR	1
1,2,4-Trimethylbenzene	< 0.35	ug/l	0.35	1.4	1	8260B		5/20/2021	CJR	1
1,3,5-Trimethylbenzene	< 0.38	ug/l	0.38	1.55	1	8260B		5/20/2021	CJR	1
Vinyl Chloride	< 0.17	ug/l	0.17	0.65	1	8260B		5/20/2021	CJR	1
m&p-Xylene	< 0.77	ug/l	0.77	3.14	1	8260B		5/20/2021	CJR	1
o-Xylene	< 0.44	ug/l	0.44	1.8	1	8260B		5/20/2021	CJR	1
SUR - Dibromofluoromethane	97	REC %			1	8260B		5/20/2021	CJR	1
SUR - 1,2-Dichloroethane-d4	105	REC %			1	8260B		5/20/2021	CJR	1
SUR - 4-Bromofluorobenzene	97	REC %			1	8260B		5/20/2021	CJR	1
SUR - Toluene-d8	99	REC %			1	8260B		5/20/2021	CJR	1

**Project Name** PORTAGE CLEANERS  
**Project #** 6493 PO#2021-0261

**Invoice #** E39429

**Lab Code** 5039429J  
**Sample ID** 6493 MW-10  
**Sample Matrix** Water  
**Sample Date** 5/11/2021

	Result	Unit	LOD	LOQ	Dil	Method	Ext Date	Run Date	Analyst	Code
Organic										
VOC's										
Benzene	< 0.38	ug/l	0.38	1.55	1	8260B		5/20/2021	CJR	1
Bromobenzene	< 0.4	ug/l	0.4	1.65	1	8260B		5/20/2021	CJR	1
Bromodichloromethane	< 0.47	ug/l	0.47	1.93	1	8260B		5/20/2021	CJR	1
Bromoform	< 0.46	ug/l	0.46	1.87	1	8260B		5/20/2021	CJR	1
tert-Butylbenzene	< 0.45	ug/l	0.45	1.84	1	8260B		5/20/2021	CJR	1
sec-Butylbenzene	< 0.31	ug/l	0.31	1.28	1	8260B		5/20/2021	CJR	1
n-Butylbenzene	< 0.46	ug/l	0.46	1.88	1	8260B		5/20/2021	CJR	1
Carbon Tetrachloride	< 0.44	ug/l	0.44	1.79	1	8260B		5/20/2021	CJR	1
Chlorobenzene	< 0.38	ug/l	0.38	1.53	1	8260B		5/20/2021	CJR	1
Chloroethane	< 0.78	ug/l	0.78	3.16	1	8260B		5/20/2021	CJR	1
Chloroform	0.46 "J"	ug/l	0.4	1.64	1	8260B		5/20/2021	CJR	1
Chloromethane	< 0.84	ug/l	0.84	3.42	1	8260B		5/20/2021	CJR	1
2-Chlorotoluene	< 0.36	ug/l	0.36	1.47	1	8260B		5/20/2021	CJR	1
4-Chlorotoluene	< 0.4	ug/l	0.4	1.62	1	8260B		5/20/2021	CJR	1
1,2-Dibromo-3-chloropropane	< 0.54	ug/l	0.54	2.2	1	8260B		5/20/2021	CJR	1
Dibromochloromethane	< 0.45	ug/l	0.45	1.85	1	8260B		5/20/2021	CJR	1
1,4-Dichlorobenzene	< 0.48	ug/l	0.48	1.97	1	8260B		5/20/2021	CJR	1
1,3-Dichlorobenzene	< 0.38	ug/l	0.38	1.54	1	8260B		5/20/2021	CJR	1
1,2-Dichlorobenzene	< 0.44	ug/l	0.44	1.81	1	8260B		5/20/2021	CJR	1
Dichlorodifluoromethane	< 0.55	ug/l	0.55	2.24	1	8260B		5/20/2021	CJR	1
1,2-Dichloroethane	< 0.44	ug/l	0.44	1.81	1	8260B		5/20/2021	CJR	1
1,1-Dichloroethane	< 0.48	ug/l	0.48	1.95	1	8260B		5/20/2021	CJR	1
1,1-Dichloroethene	< 0.55	ug/l	0.55	2.25	1	8260B		5/20/2021	CJR	1
cis-1,2-Dichloroethene	0.59 "J"	ug/l	0.39	1.59	1	8260B		5/20/2021	CJR	1
trans-1,2-Dichloroethene	< 0.6	ug/l	0.6	2.46	1	8260B		5/20/2021	CJR	1
1,2-Dichloropropane	< 0.38	ug/l	0.38	1.54	1	8260B		5/20/2021	CJR	1
1,3-Dichloropropane	< 0.4	ug/l	0.4	1.64	1	8260B		5/20/2021	CJR	1
trans-1,3-Dichloropropene	< 0.45	ug/l	0.45	1.82	1	8260B		5/20/2021	CJR	1
cis-1,3-Dichloropropene	< 0.51	ug/l	0.51	2.07	1	8260B		5/20/2021	CJR	1
Di-isopropyl ether	< 0.47	ug/l	0.47	1.93	1	8260B		5/20/2021	CJR	1
EDB (1,2-Dibromoethane)	< 0.47	ug/l	0.47	1.9	1	8260B		5/20/2021	CJR	1
Ethylbenzene	< 0.37	ug/l	0.37	1.51	1	8260B		5/20/2021	CJR	1
Hexachlorobutadiene	< 0.75	ug/l	0.75	3	1	8260B		5/20/2021	CJR	1
Isopropylbenzene	< 0.3	ug/l	0.3	1.24	1	8260B		5/20/2021	CJR	1
p-Isopropyltoluene	< 0.43	ug/l	0.43	1.76	1	8260B		5/20/2021	CJR	1
Methylene chloride	< 0.89	ug/l	0.89	3.38	1	8260B		5/20/2021	CJR	1
Methyl tert-butyl ether (MTBE)	< 0.46	ug/l	0.46	1.88	1	8260B		5/20/2021	CJR	1
Naphthalene	< 1.4	ug/l	1.4	5.67	1	8260B		5/20/2021	CJR	1
n-Propylbenzene	< 0.44	ug/l	0.44	1.79	1	8260B		5/20/2021	CJR	1
1,1,2,2-Tetrachloroethane	< 0.36	ug/l	0.36	1.46	1	8260B		5/20/2021	CJR	1
1,1,1,2-Tetrachloroethane	< 0.76	ug/l	0.76	3.1	1	8260B		5/20/2021	CJR	1
Tetrachloroethene	11.7	ug/l	0.54	2.22	1	8260B		5/20/2021	CJR	1
Toluene	< 0.42	ug/l	0.42	1.71	1	8260B		5/20/2021	CJR	1
1,2,4-Trichlorobenzene	< 0.67	ug/l	0.67	2.73	1	8260B		5/20/2021	CJR	1

**Project Name** PORTAGE CLEANERS  
**Project #** 6493 PO#2021-0261

**Invoice #** E39429

**Lab Code** 5039429J  
**Sample ID** 6493 MW-10  
**Sample Matrix** Water  
**Sample Date** 5/11/2021

	Result	Unit	LOD	LOQ	Dil	Method	Ext Date	Run Date	Analyst	Code
1,2,3-Trichlorobenzene	< 0.66	ug/l	0.66	2.82	1	8260B		5/20/2021	CJR	1
1,1,1-Trichloroethane	< 0.41	ug/l	0.41	1.69	1	8260B		5/20/2021	CJR	1
1,1,2-Trichloroethane	< 0.48	ug/l	0.48	1.96	1	8260B		5/20/2021	CJR	1
Trichloroethene (TCE)	< 0.47	ug/l	0.47	1.92	1	8260B		5/20/2021	CJR	1
Trichlorofluoromethane	< 0.49	ug/l	0.49	2.01	1	8260B		5/20/2021	CJR	1
1,2,4-Trimethylbenzene	< 0.35	ug/l	0.35	1.4	1	8260B		5/20/2021	CJR	1
1,3,5-Trimethylbenzene	< 0.38	ug/l	0.38	1.55	1	8260B		5/20/2021	CJR	1
Vinyl Chloride	< 0.17	ug/l	0.17	0.65	1	8260B		5/20/2021	CJR	1
m&p-Xylene	< 0.77	ug/l	0.77	3.14	1	8260B		5/20/2021	CJR	1
o-Xylene	< 0.44	ug/l	0.44	1.8	1	8260B		5/20/2021	CJR	1
SUR - 4-Bromofluorobenzene	95	REC %			1	8260B		5/20/2021	CJR	1
SUR - Dibromofluoromethane	95	REC %			1	8260B		5/20/2021	CJR	1
SUR - 1,2-Dichloroethane-d4	104	REC %			1	8260B		5/20/2021	CJR	1
SUR - Toluene-d8	98	REC %			1	8260B		5/20/2021	CJR	1

**Project Name** PORTAGE CLEANERS  
**Project #** 6493 PO#2021-0261

**Invoice #** E39429

**Lab Code** 5039429K  
**Sample ID** 6493 MW-10P  
**Sample Matrix** Water  
**Sample Date** 5/11/2021

	Result	Unit	LOD	LOQ	Dil	Method	Ext Date	Run Date	Analyst	Code
Organic										
VOC's										
Benzene	< 0.38	ug/l	0.38	1.55	1	8260B		5/20/2021	CJR	1
Bromobenzene	< 0.4	ug/l	0.4	1.65	1	8260B		5/20/2021	CJR	1
Bromodichloromethane	< 0.47	ug/l	0.47	1.93	1	8260B		5/20/2021	CJR	1
Bromoform	< 0.46	ug/l	0.46	1.87	1	8260B		5/20/2021	CJR	1
tert-Butylbenzene	< 0.45	ug/l	0.45	1.84	1	8260B		5/20/2021	CJR	1
sec-Butylbenzene	< 0.31	ug/l	0.31	1.28	1	8260B		5/20/2021	CJR	1
n-Butylbenzene	< 0.46	ug/l	0.46	1.88	1	8260B		5/20/2021	CJR	1
Carbon Tetrachloride	< 0.44	ug/l	0.44	1.79	1	8260B		5/20/2021	CJR	1
Chlorobenzene	< 0.38	ug/l	0.38	1.53	1	8260B		5/20/2021	CJR	1
Chloroethane	< 0.78	ug/l	0.78	3.16	1	8260B		5/20/2021	CJR	1
Chloroform	< 0.4	ug/l	0.4	1.64	1	8260B		5/20/2021	CJR	1
Chloromethane	< 0.84	ug/l	0.84	3.42	1	8260B		5/20/2021	CJR	1
2-Chlorotoluene	< 0.36	ug/l	0.36	1.47	1	8260B		5/20/2021	CJR	1
4-Chlorotoluene	< 0.4	ug/l	0.4	1.62	1	8260B		5/20/2021	CJR	1
1,2-Dibromo-3-chloropropane	< 0.54	ug/l	0.54	2.2	1	8260B		5/20/2021	CJR	1
Dibromochloromethane	< 0.45	ug/l	0.45	1.85	1	8260B		5/20/2021	CJR	1
1,4-Dichlorobenzene	< 0.48	ug/l	0.48	1.97	1	8260B		5/20/2021	CJR	1
1,3-Dichlorobenzene	< 0.38	ug/l	0.38	1.54	1	8260B		5/20/2021	CJR	1
1,2-Dichlorobenzene	< 0.44	ug/l	0.44	1.81	1	8260B		5/20/2021	CJR	1
Dichlorodifluoromethane	< 0.55	ug/l	0.55	2.24	1	8260B		5/20/2021	CJR	1
1,2-Dichloroethane	< 0.44	ug/l	0.44	1.81	1	8260B		5/20/2021	CJR	1
1,1-Dichloroethane	< 0.48	ug/l	0.48	1.95	1	8260B		5/20/2021	CJR	1
1,1-Dichloroethene	< 0.55	ug/l	0.55	2.25	1	8260B		5/20/2021	CJR	1
cis-1,2-Dichloroethene	0.60 "J"	ug/l	0.39	1.59	1	8260B		5/20/2021	CJR	1
trans-1,2-Dichloroethene	< 0.6	ug/l	0.6	2.46	1	8260B		5/20/2021	CJR	1
1,2-Dichloropropane	< 0.38	ug/l	0.38	1.54	1	8260B		5/20/2021	CJR	1
1,3-Dichloropropane	< 0.4	ug/l	0.4	1.64	1	8260B		5/20/2021	CJR	1
trans-1,3-Dichloropropene	< 0.45	ug/l	0.45	1.82	1	8260B		5/20/2021	CJR	1
cis-1,3-Dichloropropene	< 0.51	ug/l	0.51	2.07	1	8260B		5/20/2021	CJR	1
Di-isopropyl ether	< 0.47	ug/l	0.47	1.93	1	8260B		5/20/2021	CJR	1
EDB (1,2-Dibromoethane)	< 0.47	ug/l	0.47	1.9	1	8260B		5/20/2021	CJR	1
Ethylbenzene	< 0.37	ug/l	0.37	1.51	1	8260B		5/20/2021	CJR	1
Hexachlorobutadiene	< 0.75	ug/l	0.75	3	1	8260B		5/20/2021	CJR	1
Isopropylbenzene	< 0.3	ug/l	0.3	1.24	1	8260B		5/20/2021	CJR	1
p-Isopropyltoluene	< 0.43	ug/l	0.43	1.76	1	8260B		5/20/2021	CJR	1
Methylene chloride	< 0.89	ug/l	0.89	3.38	1	8260B		5/20/2021	CJR	1
Methyl tert-butyl ether (MTBE)	< 0.46	ug/l	0.46	1.88	1	8260B		5/20/2021	CJR	1
Naphthalene	< 1.4	ug/l	1.4	5.67	1	8260B		5/20/2021	CJR	1
n-Propylbenzene	< 0.44	ug/l	0.44	1.79	1	8260B		5/20/2021	CJR	1
1,1,2,2-Tetrachloroethane	< 0.36	ug/l	0.36	1.46	1	8260B		5/20/2021	CJR	1
1,1,1,2-Tetrachloroethane	< 0.76	ug/l	0.76	3.1	1	8260B		5/20/2021	CJR	1
Tetrachloroethene	< 0.54	ug/l	0.54	2.22	1	8260B		5/20/2021	CJR	1
Toluene	< 0.42	ug/l	0.42	1.71	1	8260B		5/20/2021	CJR	1
1,2,4-Trichlorobenzene	< 0.67	ug/l	0.67	2.73	1	8260B		5/20/2021	CJR	1

**Project Name** PORTAGE CLEANERS  
**Project #** 6493 PO#2021-0261

**Invoice #** E39429

**Lab Code** 5039429K  
**Sample ID** 6493 MW-10P  
**Sample Matrix** Water  
**Sample Date** 5/11/2021

	Result	Unit	LOD	LOQ	Dil	Method	Ext Date	Run Date	Analyst	Code
1,2,3-Trichlorobenzene	< 0.66	ug/l	0.66	2.82	1	8260B		5/20/2021	CJR	1
1,1,1-Trichloroethane	< 0.41	ug/l	0.41	1.69	1	8260B		5/20/2021	CJR	1
1,1,2-Trichloroethane	< 0.48	ug/l	0.48	1.96	1	8260B		5/20/2021	CJR	1
Trichloroethene (TCE)	< 0.47	ug/l	0.47	1.92	1	8260B		5/20/2021	CJR	1
Trichlorofluoromethane	< 0.49	ug/l	0.49	2.01	1	8260B		5/20/2021	CJR	1
1,2,4-Trimethylbenzene	< 0.35	ug/l	0.35	1.4	1	8260B		5/20/2021	CJR	1
1,3,5-Trimethylbenzene	< 0.38	ug/l	0.38	1.55	1	8260B		5/20/2021	CJR	1
Vinyl Chloride	< 0.17	ug/l	0.17	0.65	1	8260B		5/20/2021	CJR	1
m&p-Xylene	< 0.77	ug/l	0.77	3.14	1	8260B		5/20/2021	CJR	1
o-Xylene	< 0.44	ug/l	0.44	1.8	1	8260B		5/20/2021	CJR	1
SUR - 1,2-Dichloroethane-d4	105	REC %			1	8260B		5/20/2021	CJR	1
SUR - Toluene-d8	98	REC %			1	8260B		5/20/2021	CJR	1
SUR - Dibromofluoromethane	97	REC %			1	8260B		5/20/2021	CJR	1
SUR - 4-Bromofluorobenzene	95	REC %			1	8260B		5/20/2021	CJR	1

**Project Name** PORTAGE CLEANERS  
**Project #** 6493 PO#2021-0261

**Invoice #** E39429

**Lab Code** 5039429L  
**Sample ID** 6493 MW-11  
**Sample Matrix** Water  
**Sample Date** 5/11/2021

	Result	Unit	LOD	LOQ	Dil	Method	Ext Date	Run Date	Analyst	Code
Organic										
VOC's										
Benzene	< 0.38	ug/l	0.38	1.55	1	8260B		5/21/2021	CJR	1
Bromobenzene	< 0.4	ug/l	0.4	1.65	1	8260B		5/21/2021	CJR	1
Bromodichloromethane	< 0.47	ug/l	0.47	1.93	1	8260B		5/21/2021	CJR	1
Bromoform	< 0.46	ug/l	0.46	1.87	1	8260B		5/21/2021	CJR	1
tert-Butylbenzene	< 0.45	ug/l	0.45	1.84	1	8260B		5/21/2021	CJR	1
sec-Butylbenzene	< 0.31	ug/l	0.31	1.28	1	8260B		5/21/2021	CJR	1
n-Butylbenzene	< 0.46	ug/l	0.46	1.88	1	8260B		5/21/2021	CJR	1
Carbon Tetrachloride	< 0.44	ug/l	0.44	1.79	1	8260B		5/21/2021	CJR	1
Chlorobenzene	< 0.38	ug/l	0.38	1.53	1	8260B		5/21/2021	CJR	1
Chloroethane	< 0.78	ug/l	0.78	3.16	1	8260B		5/21/2021	CJR	1
Chloroform	< 0.4	ug/l	0.4	1.64	1	8260B		5/21/2021	CJR	1
Chloromethane	< 0.84	ug/l	0.84	3.42	1	8260B		5/21/2021	CJR	1
2-Chlorotoluene	< 0.36	ug/l	0.36	1.47	1	8260B		5/21/2021	CJR	1
4-Chlorotoluene	< 0.4	ug/l	0.4	1.62	1	8260B		5/21/2021	CJR	1
1,2-Dibromo-3-chloropropane	< 0.54	ug/l	0.54	2.2	1	8260B		5/21/2021	CJR	1
Dibromochloromethane	< 0.45	ug/l	0.45	1.85	1	8260B		5/21/2021	CJR	1
1,4-Dichlorobenzene	< 0.48	ug/l	0.48	1.97	1	8260B		5/21/2021	CJR	1
1,3-Dichlorobenzene	< 0.38	ug/l	0.38	1.54	1	8260B		5/21/2021	CJR	1
1,2-Dichlorobenzene	< 0.44	ug/l	0.44	1.81	1	8260B		5/21/2021	CJR	1
Dichlorodifluoromethane	< 0.55	ug/l	0.55	2.24	1	8260B		5/21/2021	CJR	1
1,2-Dichloroethane	< 0.44	ug/l	0.44	1.81	1	8260B		5/21/2021	CJR	1
1,1-Dichloroethane	< 0.48	ug/l	0.48	1.95	1	8260B		5/21/2021	CJR	1
1,1-Dichloroethene	< 0.55	ug/l	0.55	2.25	1	8260B		5/21/2021	CJR	1
cis-1,2-Dichloroethene	< 0.39	ug/l	0.39	1.59	1	8260B		5/21/2021	CJR	1
trans-1,2-Dichloroethene	< 0.6	ug/l	0.6	2.46	1	8260B		5/21/2021	CJR	1
1,2-Dichloropropane	< 0.38	ug/l	0.38	1.54	1	8260B		5/21/2021	CJR	1
1,3-Dichloropropane	< 0.4	ug/l	0.4	1.64	1	8260B		5/21/2021	CJR	1
trans-1,3-Dichloropropene	< 0.45	ug/l	0.45	1.82	1	8260B		5/21/2021	CJR	1
cis-1,3-Dichloropropene	< 0.51	ug/l	0.51	2.07	1	8260B		5/21/2021	CJR	1
Di-isopropyl ether	< 0.47	ug/l	0.47	1.93	1	8260B		5/21/2021	CJR	1
EDB (1,2-Dibromoethane)	< 0.47	ug/l	0.47	1.9	1	8260B		5/21/2021	CJR	1
Ethylbenzene	< 0.37	ug/l	0.37	1.51	1	8260B		5/21/2021	CJR	1
Hexachlorobutadiene	< 0.75	ug/l	0.75	3	1	8260B		5/21/2021	CJR	1
Isopropylbenzene	< 0.3	ug/l	0.3	1.24	1	8260B		5/21/2021	CJR	1
p-Isopropyltoluene	< 0.43	ug/l	0.43	1.76	1	8260B		5/21/2021	CJR	1
Methylene chloride	< 0.89	ug/l	0.89	3.38	1	8260B		5/21/2021	CJR	1
Methyl tert-butyl ether (MTBE)	< 0.46	ug/l	0.46	1.88	1	8260B		5/21/2021	CJR	1
Naphthalene	< 1.4	ug/l	1.4	5.67	1	8260B		5/21/2021	CJR	1
n-Propylbenzene	< 0.44	ug/l	0.44	1.79	1	8260B		5/21/2021	CJR	1
1,1,2,2-Tetrachloroethane	< 0.36	ug/l	0.36	1.46	1	8260B		5/21/2021	CJR	1
1,1,1,2-Tetrachloroethane	< 0.76	ug/l	0.76	3.1	1	8260B		5/21/2021	CJR	1
Tetrachloroethene	< 0.54	ug/l	0.54	2.22	1	8260B		5/21/2021	CJR	1
Toluene	< 0.42	ug/l	0.42	1.71	1	8260B		5/21/2021	CJR	1
1,2,4-Trichlorobenzene	< 0.67	ug/l	0.67	2.73	1	8260B		5/21/2021	CJR	1

**Project Name** PORTAGE CLEANERS  
**Project #** 6493 PO#2021-0261

**Invoice #** E39429

**Lab Code** 5039429L  
**Sample ID** 6493 MW-11  
**Sample Matrix** Water  
**Sample Date** 5/11/2021

	<b>Result</b>	<b>Unit</b>	<b>LOD</b>	<b>LOQ</b>	<b>Dil</b>	<b>Method</b>	<b>Ext Date</b>	<b>Run Date</b>	<b>Analyst</b>	<b>Code</b>
1,2,3-Trichlorobenzene	< 0.66	ug/l	0.66	2.82	1	8260B		5/21/2021	CJR	1
1,1,1-Trichloroethane	< 0.41	ug/l	0.41	1.69	1	8260B		5/21/2021	CJR	1
1,1,2-Trichloroethane	< 0.48	ug/l	0.48	1.96	1	8260B		5/21/2021	CJR	1
Trichloroethene (TCE)	< 0.47	ug/l	0.47	1.92	1	8260B		5/21/2021	CJR	1
Trichlorofluoromethane	< 0.49	ug/l	0.49	2.01	1	8260B		5/21/2021	CJR	1
1,2,4-Trimethylbenzene	< 0.35	ug/l	0.35	1.4	1	8260B		5/21/2021	CJR	1
1,3,5-Trimethylbenzene	< 0.38	ug/l	0.38	1.55	1	8260B		5/21/2021	CJR	1
Vinyl Chloride	< 0.17	ug/l	0.17	0.65	1	8260B		5/21/2021	CJR	1
m&p-Xylene	< 0.77	ug/l	0.77	3.14	1	8260B		5/21/2021	CJR	1
o-Xylene	< 0.44	ug/l	0.44	1.8	1	8260B		5/21/2021	CJR	1
SUR - Toluene-d8	98	REC %			1	8260B		5/21/2021	CJR	1
SUR - Dibromofluoromethane	94	REC %			1	8260B		5/21/2021	CJR	1
SUR - 1,2-Dichloroethane-d4	103	REC %			1	8260B		5/21/2021	CJR	1
SUR - 4-Bromofluorobenzene	94	REC %			1	8260B		5/21/2021	CJR	1

**Project Name** PORTAGE CLEANERS  
**Project #** 6493 PO#2021-0261

**Invoice #** E39429

**Lab Code** 5039429M  
**Sample ID** 6493 MW-4P  
**Sample Matrix** Water  
**Sample Date** 5/12/2021

	Result	Unit	LOD	LOQ	Dil	Method	Ext Date	Run Date	Analyst	Code
Organic										
VOC's										
Benzene	< 0.38	ug/l	0.38	1.55	1	8260B		5/21/2021	CJR	1
Bromobenzene	< 0.4	ug/l	0.4	1.65	1	8260B		5/21/2021	CJR	1
Bromodichloromethane	< 0.47	ug/l	0.47	1.93	1	8260B		5/21/2021	CJR	1
Bromoform	< 0.46	ug/l	0.46	1.87	1	8260B		5/21/2021	CJR	1
tert-Butylbenzene	< 0.45	ug/l	0.45	1.84	1	8260B		5/21/2021	CJR	1
sec-Butylbenzene	< 0.31	ug/l	0.31	1.28	1	8260B		5/21/2021	CJR	1
n-Butylbenzene	< 0.46	ug/l	0.46	1.88	1	8260B		5/21/2021	CJR	1
Carbon Tetrachloride	< 0.44	ug/l	0.44	1.79	1	8260B		5/21/2021	CJR	1
Chlorobenzene	< 0.38	ug/l	0.38	1.53	1	8260B		5/21/2021	CJR	1
Chloroethane	< 0.78	ug/l	0.78	3.16	1	8260B		5/21/2021	CJR	1
Chloroform	< 0.4	ug/l	0.4	1.64	1	8260B		5/21/2021	CJR	1
Chloromethane	< 0.84	ug/l	0.84	3.42	1	8260B		5/21/2021	CJR	1
2-Chlorotoluene	< 0.36	ug/l	0.36	1.47	1	8260B		5/21/2021	CJR	1
4-Chlorotoluene	< 0.4	ug/l	0.4	1.62	1	8260B		5/21/2021	CJR	1
1,2-Dibromo-3-chloropropane	< 0.54	ug/l	0.54	2.2	1	8260B		5/21/2021	CJR	1
Dibromochloromethane	< 0.45	ug/l	0.45	1.85	1	8260B		5/21/2021	CJR	1
1,4-Dichlorobenzene	< 0.48	ug/l	0.48	1.97	1	8260B		5/21/2021	CJR	1
1,3-Dichlorobenzene	< 0.38	ug/l	0.38	1.54	1	8260B		5/21/2021	CJR	1
1,2-Dichlorobenzene	< 0.44	ug/l	0.44	1.81	1	8260B		5/21/2021	CJR	1
Dichlorodifluoromethane	< 0.55	ug/l	0.55	2.24	1	8260B		5/21/2021	CJR	1
1,2-Dichloroethane	< 0.44	ug/l	0.44	1.81	1	8260B		5/21/2021	CJR	1
1,1-Dichloroethane	< 0.48	ug/l	0.48	1.95	1	8260B		5/21/2021	CJR	1
1,1-Dichloroethene	< 0.55	ug/l	0.55	2.25	1	8260B		5/21/2021	CJR	1
cis-1,2-Dichloroethene	< 0.39	ug/l	0.39	1.59	1	8260B		5/21/2021	CJR	1
trans-1,2-Dichloroethene	< 0.6	ug/l	0.6	2.46	1	8260B		5/21/2021	CJR	1
1,2-Dichloropropane	< 0.38	ug/l	0.38	1.54	1	8260B		5/21/2021	CJR	1
1,3-Dichloropropane	< 0.4	ug/l	0.4	1.64	1	8260B		5/21/2021	CJR	1
trans-1,3-Dichloropropene	< 0.45	ug/l	0.45	1.82	1	8260B		5/21/2021	CJR	1
cis-1,3-Dichloropropene	< 0.51	ug/l	0.51	2.07	1	8260B		5/21/2021	CJR	1
Di-isopropyl ether	< 0.47	ug/l	0.47	1.93	1	8260B		5/21/2021	CJR	1
EDB (1,2-Dibromoethane)	< 0.47	ug/l	0.47	1.9	1	8260B		5/21/2021	CJR	1
Ethylbenzene	< 0.37	ug/l	0.37	1.51	1	8260B		5/21/2021	CJR	1
Hexachlorobutadiene	< 0.75	ug/l	0.75	3	1	8260B		5/21/2021	CJR	1
Isopropylbenzene	< 0.3	ug/l	0.3	1.24	1	8260B		5/21/2021	CJR	1
p-Isopropyltoluene	< 0.43	ug/l	0.43	1.76	1	8260B		5/21/2021	CJR	1
Methylene chloride	< 0.89	ug/l	0.89	3.38	1	8260B		5/21/2021	CJR	1
Methyl tert-butyl ether (MTBE)	< 0.46	ug/l	0.46	1.88	1	8260B		5/21/2021	CJR	1
Naphthalene	< 1.4	ug/l	1.4	5.67	1	8260B		5/21/2021	CJR	1
n-Propylbenzene	< 0.44	ug/l	0.44	1.79	1	8260B		5/21/2021	CJR	1
1,1,2,2-Tetrachloroethane	< 0.36	ug/l	0.36	1.46	1	8260B		5/21/2021	CJR	1
1,1,1,2-Tetrachloroethane	< 0.76	ug/l	0.76	3.1	1	8260B		5/21/2021	CJR	1
Tetrachloroethene	< 0.54	ug/l	0.54	2.22	1	8260B		5/21/2021	CJR	1
Toluene	< 0.42	ug/l	0.42	1.71	1	8260B		5/21/2021	CJR	1
1,2,4-Trichlorobenzene	< 0.67	ug/l	0.67	2.73	1	8260B		5/21/2021	CJR	1



**Project Name** PORTAGE CLEANERS  
**Project #** 6493 PO#2021-0261

**Invoice #** E39429

**Lab Code** 5039429M  
**Sample ID** 6493 MW-4P  
**Sample Matrix** Water  
**Sample Date** 5/12/2021

	Result	Unit	LOD	LOQ	Dil	Method	Ext Date	Run Date	Analyst	Code
1,2,3-Trichlorobenzene	< 0.66	ug/l	0.66	2.82	1	8260B		5/21/2021	CJR	1
1,1,1-Trichloroethane	< 0.41	ug/l	0.41	1.69	1	8260B		5/21/2021	CJR	1
1,1,2-Trichloroethane	< 0.48	ug/l	0.48	1.96	1	8260B		5/21/2021	CJR	1
Trichloroethene (TCE)	< 0.47	ug/l	0.47	1.92	1	8260B		5/21/2021	CJR	1
Trichlorofluoromethane	< 0.49	ug/l	0.49	2.01	1	8260B		5/21/2021	CJR	1
1,2,4-Trimethylbenzene	< 0.35	ug/l	0.35	1.4	1	8260B		5/21/2021	CJR	1
1,3,5-Trimethylbenzene	< 0.38	ug/l	0.38	1.55	1	8260B		5/21/2021	CJR	1
Vinyl Chloride	< 0.17	ug/l	0.17	0.65	1	8260B		5/21/2021	CJR	1
m&p-Xylene	< 0.77	ug/l	0.77	3.14	1	8260B		5/21/2021	CJR	1
o-Xylene	< 0.44	ug/l	0.44	1.8	1	8260B		5/21/2021	CJR	1
SUR - Toluene-d8	97	REC %				8260B		5/21/2021	CJR	1
SUR - Dibromofluoromethane	94	REC %				8260B		5/21/2021	CJR	1
SUR - 4-Bromofluorobenzene	92	REC %				8260B		5/21/2021	CJR	1
SUR - 1,2-Dichloroethane-d4	101	REC %				8260B		5/21/2021	CJR	1

**Project Name** PORTAGE CLEANERS  
**Project #** 6493 PO#2021-0261

**Invoice #** E39429

**Lab Code** 5039429N  
**Sample ID** 6493 DUP-1  
**Sample Matrix** Water  
**Sample Date** 5/11/2021

	Result	Unit	LOD	LOQ	Dil	Method	Ext Date	Run Date	Analyst	Code
Organic										
VOC's										
Benzene	< 0.38	ug/l	0.38	1.55	1	8260B		5/21/2021	CJR	1
Bromobenzene	< 0.4	ug/l	0.4	1.65	1	8260B		5/21/2021	CJR	1
Bromodichloromethane	< 0.47	ug/l	0.47	1.93	1	8260B		5/21/2021	CJR	1
Bromoform	< 0.46	ug/l	0.46	1.87	1	8260B		5/21/2021	CJR	1
tert-Butylbenzene	< 0.45	ug/l	0.45	1.84	1	8260B		5/21/2021	CJR	1
sec-Butylbenzene	< 0.31	ug/l	0.31	1.28	1	8260B		5/21/2021	CJR	1
n-Butylbenzene	< 0.46	ug/l	0.46	1.88	1	8260B		5/21/2021	CJR	1
Carbon Tetrachloride	< 0.44	ug/l	0.44	1.79	1	8260B		5/21/2021	CJR	1
Chlorobenzene	< 0.38	ug/l	0.38	1.53	1	8260B		5/21/2021	CJR	1
Chloroethane	< 0.78	ug/l	0.78	3.16	1	8260B		5/21/2021	CJR	1
Chloroform	< 0.4	ug/l	0.4	1.64	1	8260B		5/21/2021	CJR	1
Chloromethane	< 0.84	ug/l	0.84	3.42	1	8260B		5/21/2021	CJR	1
2-Chlorotoluene	< 0.36	ug/l	0.36	1.47	1	8260B		5/21/2021	CJR	1
4-Chlorotoluene	< 0.4	ug/l	0.4	1.62	1	8260B		5/21/2021	CJR	1
1,2-Dibromo-3-chloropropane	< 0.54	ug/l	0.54	2.2	1	8260B		5/21/2021	CJR	1
Dibromochloromethane	< 0.45	ug/l	0.45	1.85	1	8260B		5/21/2021	CJR	1
1,4-Dichlorobenzene	< 0.48	ug/l	0.48	1.97	1	8260B		5/21/2021	CJR	1
1,3-Dichlorobenzene	< 0.38	ug/l	0.38	1.54	1	8260B		5/21/2021	CJR	1
1,2-Dichlorobenzene	< 0.44	ug/l	0.44	1.81	1	8260B		5/21/2021	CJR	1
Dichlorodifluoromethane	< 0.55	ug/l	0.55	2.24	1	8260B		5/21/2021	CJR	1
1,2-Dichloroethane	< 0.44	ug/l	0.44	1.81	1	8260B		5/21/2021	CJR	1
1,1-Dichloroethane	< 0.48	ug/l	0.48	1.95	1	8260B		5/21/2021	CJR	1
1,1-Dichloroethene	< 0.55	ug/l	0.55	2.25	1	8260B		5/21/2021	CJR	1
cis-1,2-Dichloroethene	< 0.39	ug/l	0.39	1.59	1	8260B		5/21/2021	CJR	1
trans-1,2-Dichloroethene	< 0.6	ug/l	0.6	2.46	1	8260B		5/21/2021	CJR	1
1,2-Dichloropropane	< 0.38	ug/l	0.38	1.54	1	8260B		5/21/2021	CJR	1
1,3-Dichloropropane	< 0.4	ug/l	0.4	1.64	1	8260B		5/21/2021	CJR	1
trans-1,3-Dichloropropene	< 0.45	ug/l	0.45	1.82	1	8260B		5/21/2021	CJR	1
cis-1,3-Dichloropropene	< 0.51	ug/l	0.51	2.07	1	8260B		5/21/2021	CJR	1
Di-isopropyl ether	< 0.47	ug/l	0.47	1.93	1	8260B		5/21/2021	CJR	1
EDB (1,2-Dibromoethane)	< 0.47	ug/l	0.47	1.9	1	8260B		5/21/2021	CJR	1
Ethylbenzene	< 0.37	ug/l	0.37	1.51	1	8260B		5/21/2021	CJR	1
Hexachlorobutadiene	< 0.75	ug/l	0.75	3	1	8260B		5/21/2021	CJR	1
Isopropylbenzene	< 0.3	ug/l	0.3	1.24	1	8260B		5/21/2021	CJR	1
p-Isopropyltoluene	< 0.43	ug/l	0.43	1.76	1	8260B		5/21/2021	CJR	1
Methylene chloride	< 0.89	ug/l	0.89	3.38	1	8260B		5/21/2021	CJR	1
Methyl tert-butyl ether (MTBE)	< 0.46	ug/l	0.46	1.88	1	8260B		5/21/2021	CJR	1
Naphthalene	< 1.4	ug/l	1.4	5.67	1	8260B		5/21/2021	CJR	1
n-Propylbenzene	< 0.44	ug/l	0.44	1.79	1	8260B		5/21/2021	CJR	1
1,1,2,2-Tetrachloroethane	< 0.36	ug/l	0.36	1.46	1	8260B		5/21/2021	CJR	1
1,1,1,2-Tetrachloroethane	< 0.76	ug/l	0.76	3.1	1	8260B		5/21/2021	CJR	1
Tetrachloroethene	1.53 "J"	ug/l	0.54	2.22	1	8260B		5/21/2021	CJR	1
Toluene	< 0.42	ug/l	0.42	1.71	1	8260B		5/21/2021	CJR	1
1,2,4-Trichlorobenzene	< 0.67	ug/l	0.67	2.73	1	8260B		5/21/2021	CJR	1

**Project Name** PORTAGE CLEANERS  
**Project #** 6493 PO#2021-0261

**Invoice #** E39429

**Lab Code** 5039429N  
**Sample ID** 6493 DUP-1  
**Sample Matrix** Water  
**Sample Date** 5/11/2021

	<b>Result</b>	<b>Unit</b>	<b>LOD</b>	<b>LOQ</b>	<b>Dil</b>	<b>Method</b>	<b>Ext Date</b>	<b>Run Date</b>	<b>Analyst</b>	<b>Code</b>
1,2,3-Trichlorobenzene	< 0.66	ug/l	0.66	2.82	1	8260B		5/21/2021	CJR	1
1,1,1-Trichloroethane	< 0.41	ug/l	0.41	1.69	1	8260B		5/21/2021	CJR	1
1,1,2-Trichloroethane	< 0.48	ug/l	0.48	1.96	1	8260B		5/21/2021	CJR	1
Trichloroethene (TCE)	0.55 "J"	ug/l	0.47	1.92	1	8260B		5/21/2021	CJR	1
Trichlorofluoromethane	< 0.49	ug/l	0.49	2.01	1	8260B		5/21/2021	CJR	1
1,2,4-Trimethylbenzene	< 0.35	ug/l	0.35	1.4	1	8260B		5/21/2021	CJR	1
1,3,5-Trimethylbenzene	< 0.38	ug/l	0.38	1.55	1	8260B		5/21/2021	CJR	1
Vinyl Chloride	< 0.17	ug/l	0.17	0.65	1	8260B		5/21/2021	CJR	1
m&p-Xylene	< 0.77	ug/l	0.77	3.14	1	8260B		5/21/2021	CJR	1
o-Xylene	< 0.44	ug/l	0.44	1.8	1	8260B		5/21/2021	CJR	1
SUR - 4-Bromofluorobenzene	96	REC %			1	8260B		5/21/2021	CJR	1
SUR - Dibromofluoromethane	93	REC %			1	8260B		5/21/2021	CJR	1
SUR - Toluene-d8	99	REC %			1	8260B		5/21/2021	CJR	1
SUR - 1,2-Dichloroethane-d4	102	REC %			1	8260B		5/21/2021	CJR	1

**Project Name** PORTAGE CLEANERS  
**Project #** 6493 PO#2021-0261

**Invoice #** E39429

**Lab Code** 50394290  
**Sample ID** 6493 DUP-2  
**Sample Matrix** Water  
**Sample Date** 5/12/2021

	Result	Unit	LOD	LOQ	Dil	Method	Ext Date	Run Date	Analyst	Code
Organic										
VOC's										
Benzene	< 0.38	ug/l	0.38	1.55	1	8260B		5/21/2021	CJR	1
Bromobenzene	< 0.4	ug/l	0.4	1.65	1	8260B		5/21/2021	CJR	1
Bromodichloromethane	2.51	ug/l	0.47	1.93	1	8260B		5/21/2021	CJR	1
Bromoform	< 0.46	ug/l	0.46	1.87	1	8260B		5/21/2021	CJR	1
tert-Butylbenzene	< 0.45	ug/l	0.45	1.84	1	8260B		5/21/2021	CJR	1
sec-Butylbenzene	< 0.31	ug/l	0.31	1.28	1	8260B		5/21/2021	CJR	1
n-Butylbenzene	< 0.46	ug/l	0.46	1.88	1	8260B		5/21/2021	CJR	1
Carbon Tetrachloride	< 0.44	ug/l	0.44	1.79	1	8260B		5/21/2021	CJR	1
Chlorobenzene	< 0.38	ug/l	0.38	1.53	1	8260B		5/21/2021	CJR	1
Chloroethane	< 0.78	ug/l	0.78	3.16	1	8260B		5/21/2021	CJR	1
Chloroform	6.5	ug/l	0.4	1.64	1	8260B		5/21/2021	CJR	1
Chloromethane	< 0.84	ug/l	0.84	3.42	1	8260B		5/21/2021	CJR	1
2-Chlorotoluene	< 0.36	ug/l	0.36	1.47	1	8260B		5/21/2021	CJR	1
4-Chlorotoluene	< 0.4	ug/l	0.4	1.62	1	8260B		5/21/2021	CJR	1
1,2-Dibromo-3-chloropropane	< 0.54	ug/l	0.54	2.2	1	8260B		5/21/2021	CJR	1
Dibromochloromethane	< 0.45	ug/l	0.45	1.85	1	8260B		5/21/2021	CJR	1
1,4-Dichlorobenzene	< 0.48	ug/l	0.48	1.97	1	8260B		5/21/2021	CJR	1
1,3-Dichlorobenzene	< 0.38	ug/l	0.38	1.54	1	8260B		5/21/2021	CJR	1
1,2-Dichlorobenzene	< 0.44	ug/l	0.44	1.81	1	8260B		5/21/2021	CJR	1
Dichlorodifluoromethane	< 0.55	ug/l	0.55	2.24	1	8260B		5/21/2021	CJR	1
1,2-Dichloroethane	< 0.44	ug/l	0.44	1.81	1	8260B		5/21/2021	CJR	1
1,1-Dichloroethane	< 0.48	ug/l	0.48	1.95	1	8260B		5/21/2021	CJR	1
1,1-Dichloroethene	< 0.55	ug/l	0.55	2.25	1	8260B		5/21/2021	CJR	1
cis-1,2-Dichloroethene	< 0.39	ug/l	0.39	1.59	1	8260B		5/21/2021	CJR	1
trans-1,2-Dichloroethene	< 0.6	ug/l	0.6	2.46	1	8260B		5/21/2021	CJR	1
1,2-Dichloropropane	< 0.38	ug/l	0.38	1.54	1	8260B		5/21/2021	CJR	1
1,3-Dichloropropane	< 0.4	ug/l	0.4	1.64	1	8260B		5/21/2021	CJR	1
trans-1,3-Dichloropropene	< 0.45	ug/l	0.45	1.82	1	8260B		5/21/2021	CJR	1
cis-1,3-Dichloropropene	< 0.51	ug/l	0.51	2.07	1	8260B		5/21/2021	CJR	1
Di-isopropyl ether	< 0.47	ug/l	0.47	1.93	1	8260B		5/21/2021	CJR	1
EDB (1,2-Dibromoethane)	< 0.47	ug/l	0.47	1.9	1	8260B		5/21/2021	CJR	1
Ethylbenzene	< 0.37	ug/l	0.37	1.51	1	8260B		5/21/2021	CJR	1
Hexachlorobutadiene	< 0.75	ug/l	0.75	3	1	8260B		5/21/2021	CJR	1
Isopropylbenzene	< 0.3	ug/l	0.3	1.24	1	8260B		5/21/2021	CJR	1
p-Isopropyltoluene	< 0.43	ug/l	0.43	1.76	1	8260B		5/21/2021	CJR	1
Methylene chloride	< 0.89	ug/l	0.89	3.38	1	8260B		5/21/2021	CJR	1
Methyl tert-butyl ether (MTBE)	< 0.46	ug/l	0.46	1.88	1	8260B		5/21/2021	CJR	1
Naphthalene	< 1.4	ug/l	1.4	5.67	1	8260B		5/21/2021	CJR	1
n-Propylbenzene	< 0.44	ug/l	0.44	1.79	1	8260B		5/21/2021	CJR	1
1,1,2,2-Tetrachloroethane	< 0.36	ug/l	0.36	1.46	1	8260B		5/21/2021	CJR	1
1,1,1,2-Tetrachloroethane	< 0.76	ug/l	0.76	3.1	1	8260B		5/21/2021	CJR	1
Tetrachloroethene	144	ug/l	0.54	2.22	1	8260B		5/21/2021	CJR	1
Toluene	< 0.42	ug/l	0.42	1.71	1	8260B		5/21/2021	CJR	1
1,2,4-Trichlorobenzene	< 0.67	ug/l	0.67	2.73	1	8260B		5/21/2021	CJR	1

**Project Name** PORTAGE CLEANERS  
**Project #** 6493 PO#2021-0261

**Invoice #** E39429

**Lab Code** 50394290  
**Sample ID** 6493 DUP-2  
**Sample Matrix** Water  
**Sample Date** 5/12/2021

	<b>Result</b>	<b>Unit</b>	<b>LOD</b>	<b>LOQ</b>	<b>Dil</b>	<b>Method</b>	<b>Ext Date</b>	<b>Run Date</b>	<b>Analyst</b>	<b>Code</b>
1,2,3-Trichlorobenzene	< 0.66	ug/l	0.66	2.82	1	8260B		5/21/2021	CJR	1
1,1,1-Trichloroethane	< 0.41	ug/l	0.41	1.69	1	8260B		5/21/2021	CJR	1
1,1,2-Trichloroethane	< 0.48	ug/l	0.48	1.96	1	8260B		5/21/2021	CJR	1
Trichloroethene (TCE)	0.63 "J"	ug/l	0.47	1.92	1	8260B		5/21/2021	CJR	1
Trichlorofluoromethane	< 0.49	ug/l	0.49	2.01	1	8260B		5/21/2021	CJR	1
1,2,4-Trimethylbenzene	< 0.35	ug/l	0.35	1.4	1	8260B		5/21/2021	CJR	1
1,3,5-Trimethylbenzene	< 0.38	ug/l	0.38	1.55	1	8260B		5/21/2021	CJR	1
Vinyl Chloride	< 0.17	ug/l	0.17	0.65	1	8260B		5/21/2021	CJR	1
m&p-Xylene	< 0.77	ug/l	0.77	3.14	1	8260B		5/21/2021	CJR	1
o-Xylene	< 0.44	ug/l	0.44	1.8	1	8260B		5/21/2021	CJR	1
SUR - 1,2-Dichloroethane-d4	101	REC %			1	8260B		5/21/2021	CJR	1
SUR - 4-Bromofluorobenzene	92	REC %			1	8260B		5/21/2021	CJR	1
SUR - Dibromofluoromethane	94	REC %			1	8260B		5/21/2021	CJR	1
SUR - Toluene-d8	98	REC %			1	8260B		5/21/2021	CJR	1

**Project Name** PORTAGE CLEANERS  
**Project #** 6493 PO#2021-0261

**Invoice #** E39429

**Lab Code** 5039429P  
**Sample ID** 6493 EB-1  
**Sample Matrix** Water  
**Sample Date** 5/11/2021

	Result	Unit	LOD	LOQ	Dil	Method	Ext Date	Run Date	Analyst	Code
Organic										
VOC's										
Benzene	< 0.38	ug/l	0.38	1.55	1	8260B		5/20/2021	CJR	1
Bromobenzene	< 0.4	ug/l	0.4	1.65	1	8260B		5/20/2021	CJR	1
Bromodichloromethane	< 0.47	ug/l	0.47	1.93	1	8260B		5/20/2021	CJR	1
Bromoform	< 0.46	ug/l	0.46	1.87	1	8260B		5/20/2021	CJR	1
tert-Butylbenzene	< 0.45	ug/l	0.45	1.84	1	8260B		5/20/2021	CJR	1
sec-Butylbenzene	< 0.31	ug/l	0.31	1.28	1	8260B		5/20/2021	CJR	1
n-Butylbenzene	< 0.46	ug/l	0.46	1.88	1	8260B		5/20/2021	CJR	1
Carbon Tetrachloride	< 0.44	ug/l	0.44	1.79	1	8260B		5/20/2021	CJR	1
Chlorobenzene	< 0.38	ug/l	0.38	1.53	1	8260B		5/20/2021	CJR	1
Chloroethane	< 0.78	ug/l	0.78	3.16	1	8260B		5/20/2021	CJR	1
Chloroform	< 0.4	ug/l	0.4	1.64	1	8260B		5/20/2021	CJR	1
Chloromethane	< 0.84	ug/l	0.84	3.42	1	8260B		5/20/2021	CJR	1
2-Chlorotoluene	< 0.36	ug/l	0.36	1.47	1	8260B		5/20/2021	CJR	1
4-Chlorotoluene	< 0.4	ug/l	0.4	1.62	1	8260B		5/20/2021	CJR	1
1,2-Dibromo-3-chloropropane	< 0.54	ug/l	0.54	2.2	1	8260B		5/20/2021	CJR	1
Dibromochloromethane	< 0.45	ug/l	0.45	1.85	1	8260B		5/20/2021	CJR	1
1,4-Dichlorobenzene	< 0.48	ug/l	0.48	1.97	1	8260B		5/20/2021	CJR	1
1,3-Dichlorobenzene	< 0.38	ug/l	0.38	1.54	1	8260B		5/20/2021	CJR	1
1,2-Dichlorobenzene	< 0.44	ug/l	0.44	1.81	1	8260B		5/20/2021	CJR	1
Dichlorodifluoromethane	< 0.55	ug/l	0.55	2.24	1	8260B		5/20/2021	CJR	1
1,2-Dichloroethane	< 0.44	ug/l	0.44	1.81	1	8260B		5/20/2021	CJR	1
1,1-Dichloroethane	< 0.48	ug/l	0.48	1.95	1	8260B		5/20/2021	CJR	1
1,1-Dichloroethene	< 0.55	ug/l	0.55	2.25	1	8260B		5/20/2021	CJR	1
cis-1,2-Dichloroethene	< 0.39	ug/l	0.39	1.59	1	8260B		5/20/2021	CJR	1
trans-1,2-Dichloroethene	< 0.6	ug/l	0.6	2.46	1	8260B		5/20/2021	CJR	1
1,2-Dichloropropane	< 0.38	ug/l	0.38	1.54	1	8260B		5/20/2021	CJR	1
1,3-Dichloropropane	< 0.4	ug/l	0.4	1.64	1	8260B		5/20/2021	CJR	1
trans-1,3-Dichloropropene	< 0.45	ug/l	0.45	1.82	1	8260B		5/20/2021	CJR	1
cis-1,3-Dichloropropene	< 0.51	ug/l	0.51	2.07	1	8260B		5/20/2021	CJR	1
Di-isopropyl ether	< 0.47	ug/l	0.47	1.93	1	8260B		5/20/2021	CJR	1
EDB (1,2-Dibromoethane)	< 0.47	ug/l	0.47	1.9	1	8260B		5/20/2021	CJR	1
Ethylbenzene	< 0.37	ug/l	0.37	1.51	1	8260B		5/20/2021	CJR	1
Hexachlorobutadiene	< 0.75	ug/l	0.75	3	1	8260B		5/20/2021	CJR	1
Isopropylbenzene	< 0.3	ug/l	0.3	1.24	1	8260B		5/20/2021	CJR	1
p-Isopropyltoluene	< 0.43	ug/l	0.43	1.76	1	8260B		5/20/2021	CJR	1
Methylene chloride	< 0.89	ug/l	0.89	3.38	1	8260B		5/20/2021	CJR	1
Methyl tert-butyl ether (MTBE)	< 0.46	ug/l	0.46	1.88	1	8260B		5/20/2021	CJR	1
Naphthalene	< 1.4	ug/l	1.4	5.67	1	8260B		5/20/2021	CJR	1
n-Propylbenzene	< 0.44	ug/l	0.44	1.79	1	8260B		5/20/2021	CJR	1
1,1,2,2-Tetrachloroethane	< 0.36	ug/l	0.36	1.46	1	8260B		5/20/2021	CJR	1
1,1,1,2-Tetrachloroethane	< 0.76	ug/l	0.76	3.1	1	8260B		5/20/2021	CJR	1
Tetrachloroethene	< 0.54	ug/l	0.54	2.22	1	8260B		5/20/2021	CJR	1
Toluene	< 0.42	ug/l	0.42	1.71	1	8260B		5/20/2021	CJR	1
1,2,4-Trichlorobenzene	< 0.67	ug/l	0.67	2.73	1	8260B		5/20/2021	CJR	1

**Project Name** PORTAGE CLEANERS  
**Project #** 6493 PO#2021-0261

**Invoice #** E39429

**Lab Code** 5039429P  
**Sample ID** 6493 EB-1  
**Sample Matrix** Water  
**Sample Date** 5/11/2021

	Result	Unit	LOD	LOQ	Dil	Method	Ext Date	Run Date	Analyst	Code
1,2,3-Trichlorobenzene	< 0.66	ug/l	0.66	2.82	1	8260B		5/20/2021	CJR	1
1,1,1-Trichloroethane	< 0.41	ug/l	0.41	1.69	1	8260B		5/20/2021	CJR	1
1,1,2-Trichloroethane	< 0.48	ug/l	0.48	1.96	1	8260B		5/20/2021	CJR	1
Trichloroethene (TCE)	< 0.47	ug/l	0.47	1.92	1	8260B		5/20/2021	CJR	1
Trichlorofluoromethane	< 0.49	ug/l	0.49	2.01	1	8260B		5/20/2021	CJR	1
1,2,4-Trimethylbenzene	< 0.35	ug/l	0.35	1.4	1	8260B		5/20/2021	CJR	1
1,3,5-Trimethylbenzene	< 0.38	ug/l	0.38	1.55	1	8260B		5/20/2021	CJR	1
Vinyl Chloride	< 0.17	ug/l	0.17	0.65	1	8260B		5/20/2021	CJR	1
m&p-Xylene	< 0.77	ug/l	0.77	3.14	1	8260B		5/20/2021	CJR	1
o-Xylene	< 0.44	ug/l	0.44	1.8	1	8260B		5/20/2021	CJR	1
SUR - 1,2-Dichloroethane-d4	103	REC %			1	8260B		5/20/2021	CJR	1
SUR - 4-Bromofluorobenzene	97	REC %			1	8260B		5/20/2021	CJR	1
SUR - Dibromofluoromethane	94	REC %			1	8260B		5/20/2021	CJR	1
SUR - Toluene-d8	99	REC %			1	8260B		5/20/2021	CJR	1

**Project Name** PORTAGE CLEANERS  
**Project #** 6493 PO#2021-0261

**Invoice #** E39429

**Lab Code** 5039429Q  
**Sample ID** 6493 EB-2  
**Sample Matrix** Water  
**Sample Date** 5/12/2021

	Result	Unit	LOD	LOQ	Dil	Method	Ext Date	Run Date	Analyst	Code
Organic										
VOC's										
Benzene	< 0.38	ug/l	0.38	1.55	1	8260B		5/20/2021	CJR	1
Bromobenzene	< 0.4	ug/l	0.4	1.65	1	8260B		5/20/2021	CJR	1
Bromodichloromethane	< 0.47	ug/l	0.47	1.93	1	8260B		5/20/2021	CJR	1
Bromoform	< 0.46	ug/l	0.46	1.87	1	8260B		5/20/2021	CJR	1
tert-Butylbenzene	< 0.45	ug/l	0.45	1.84	1	8260B		5/20/2021	CJR	1
sec-Butylbenzene	< 0.31	ug/l	0.31	1.28	1	8260B		5/20/2021	CJR	1
n-Butylbenzene	< 0.46	ug/l	0.46	1.88	1	8260B		5/20/2021	CJR	1
Carbon Tetrachloride	< 0.44	ug/l	0.44	1.79	1	8260B		5/20/2021	CJR	1
Chlorobenzene	< 0.38	ug/l	0.38	1.53	1	8260B		5/20/2021	CJR	1
Chloroethane	< 0.78	ug/l	0.78	3.16	1	8260B		5/20/2021	CJR	1
Chloroform	< 0.4	ug/l	0.4	1.64	1	8260B		5/20/2021	CJR	1
Chloromethane	< 0.84	ug/l	0.84	3.42	1	8260B		5/20/2021	CJR	1
2-Chlorotoluene	< 0.36	ug/l	0.36	1.47	1	8260B		5/20/2021	CJR	1
4-Chlorotoluene	< 0.4	ug/l	0.4	1.62	1	8260B		5/20/2021	CJR	1
1,2-Dibromo-3-chloropropane	< 0.54	ug/l	0.54	2.2	1	8260B		5/20/2021	CJR	1
Dibromochloromethane	< 0.45	ug/l	0.45	1.85	1	8260B		5/20/2021	CJR	1
1,4-Dichlorobenzene	< 0.48	ug/l	0.48	1.97	1	8260B		5/20/2021	CJR	1
1,3-Dichlorobenzene	< 0.38	ug/l	0.38	1.54	1	8260B		5/20/2021	CJR	1
1,2-Dichlorobenzene	< 0.44	ug/l	0.44	1.81	1	8260B		5/20/2021	CJR	1
Dichlorodifluoromethane	< 0.55	ug/l	0.55	2.24	1	8260B		5/20/2021	CJR	1
1,2-Dichloroethane	< 0.44	ug/l	0.44	1.81	1	8260B		5/20/2021	CJR	1
1,1-Dichloroethane	< 0.48	ug/l	0.48	1.95	1	8260B		5/20/2021	CJR	1
1,1-Dichloroethene	< 0.55	ug/l	0.55	2.25	1	8260B		5/20/2021	CJR	1
cis-1,2-Dichloroethene	< 0.39	ug/l	0.39	1.59	1	8260B		5/20/2021	CJR	1
trans-1,2-Dichloroethene	< 0.6	ug/l	0.6	2.46	1	8260B		5/20/2021	CJR	1
1,2-Dichloropropane	< 0.38	ug/l	0.38	1.54	1	8260B		5/20/2021	CJR	1
1,3-Dichloropropane	< 0.4	ug/l	0.4	1.64	1	8260B		5/20/2021	CJR	1
trans-1,3-Dichloropropene	< 0.45	ug/l	0.45	1.82	1	8260B		5/20/2021	CJR	1
cis-1,3-Dichloropropene	< 0.51	ug/l	0.51	2.07	1	8260B		5/20/2021	CJR	1
Di-isopropyl ether	< 0.47	ug/l	0.47	1.93	1	8260B		5/20/2021	CJR	1
EDB (1,2-Dibromoethane)	< 0.47	ug/l	0.47	1.9	1	8260B		5/20/2021	CJR	1
Ethylbenzene	< 0.37	ug/l	0.37	1.51	1	8260B		5/20/2021	CJR	1
Hexachlorobutadiene	< 0.75	ug/l	0.75	3	1	8260B		5/20/2021	CJR	1
Isopropylbenzene	< 0.3	ug/l	0.3	1.24	1	8260B		5/20/2021	CJR	1
p-Isopropyltoluene	< 0.43	ug/l	0.43	1.76	1	8260B		5/20/2021	CJR	1
Methylene chloride	< 0.89	ug/l	0.89	3.38	1	8260B		5/20/2021	CJR	1
Methyl tert-butyl ether (MTBE)	< 0.46	ug/l	0.46	1.88	1	8260B		5/20/2021	CJR	1
Naphthalene	< 1.4	ug/l	1.4	5.67	1	8260B		5/20/2021	CJR	1
n-Propylbenzene	< 0.44	ug/l	0.44	1.79	1	8260B		5/20/2021	CJR	1
1,1,2,2-Tetrachloroethane	< 0.36	ug/l	0.36	1.46	1	8260B		5/20/2021	CJR	1
1,1,1,2-Tetrachloroethane	< 0.76	ug/l	0.76	3.1	1	8260B		5/20/2021	CJR	1
Tetrachloroethene	< 0.54	ug/l	0.54	2.22	1	8260B		5/20/2021	CJR	1
Toluene	< 0.42	ug/l	0.42	1.71	1	8260B		5/20/2021	CJR	1
1,2,4-Trichlorobenzene	< 0.67	ug/l	0.67	2.73	1	8260B		5/20/2021	CJR	1



**Project Name** PORTAGE CLEANERS  
**Project #** 6493 PO#2021-0261

**Invoice #** E39429

**Lab Code** 5039429Q  
**Sample ID** 6493 EB-2  
**Sample Matrix** Water  
**Sample Date** 5/12/2021

	Result	Unit	LOD	LOQ	Dil	Method	Ext Date	Run Date	Analyst	Code
1,2,3-Trichlorobenzene	< 0.66	ug/l	0.66	2.82	1	8260B		5/20/2021	CJR	1
1,1,1-Trichloroethane	< 0.41	ug/l	0.41	1.69	1	8260B		5/20/2021	CJR	1
1,1,2-Trichloroethane	< 0.48	ug/l	0.48	1.96	1	8260B		5/20/2021	CJR	1
Trichloroethene (TCE)	< 0.47	ug/l	0.47	1.92	1	8260B		5/20/2021	CJR	1
Trichlorofluoromethane	< 0.49	ug/l	0.49	2.01	1	8260B		5/20/2021	CJR	1
1,2,4-Trimethylbenzene	< 0.35	ug/l	0.35	1.4	1	8260B		5/20/2021	CJR	1
1,3,5-Trimethylbenzene	< 0.38	ug/l	0.38	1.55	1	8260B		5/20/2021	CJR	1
Vinyl Chloride	< 0.17	ug/l	0.17	0.65	1	8260B		5/20/2021	CJR	1
m&p-Xylene	< 0.77	ug/l	0.77	3.14	1	8260B		5/20/2021	CJR	1
o-Xylene	< 0.44	ug/l	0.44	1.8	1	8260B		5/20/2021	CJR	1
SUR - Toluene-d8	98	REC %			1	8260B		5/20/2021	CJR	1
SUR - 1,2-Dichloroethane-d4	103	REC %			1	8260B		5/20/2021	CJR	1
SUR - 4-Bromofluorobenzene	95	REC %			1	8260B		5/20/2021	CJR	1
SUR - Dibromofluoromethane	94	REC %			1	8260B		5/20/2021	CJR	1

**Project Name** PORTAGE CLEANERS  
**Project #** 6493 PO#2021-0261

**Invoice #** E39429

**Lab Code** 5039429R  
**Sample ID** 6493 TB  
**Sample Matrix** Water  
**Sample Date** 5/11/2021

	Result	Unit	LOD	LOQ	Dil	Method	Ext Date	Run Date	Analyst	Code
Organic										
VOC's										
Benzene	< 0.38	ug/l	0.38	1.55	1	8260B		5/20/2021	CJR	1
Bromobenzene	< 0.4	ug/l	0.4	1.65	1	8260B		5/20/2021	CJR	1
Bromodichloromethane	< 0.47	ug/l	0.47	1.93	1	8260B		5/20/2021	CJR	1
Bromoform	< 0.46	ug/l	0.46	1.87	1	8260B		5/20/2021	CJR	1
tert-Butylbenzene	< 0.45	ug/l	0.45	1.84	1	8260B		5/20/2021	CJR	1
sec-Butylbenzene	< 0.31	ug/l	0.31	1.28	1	8260B		5/20/2021	CJR	1
n-Butylbenzene	< 0.46	ug/l	0.46	1.88	1	8260B		5/20/2021	CJR	1
Carbon Tetrachloride	< 0.44	ug/l	0.44	1.79	1	8260B		5/20/2021	CJR	1
Chlorobenzene	< 0.38	ug/l	0.38	1.53	1	8260B		5/20/2021	CJR	1
Chloroethane	< 0.78	ug/l	0.78	3.16	1	8260B		5/20/2021	CJR	1
Chloroform	< 0.4	ug/l	0.4	1.64	1	8260B		5/20/2021	CJR	1
Chloromethane	< 0.84	ug/l	0.84	3.42	1	8260B		5/20/2021	CJR	1
2-Chlorotoluene	< 0.36	ug/l	0.36	1.47	1	8260B		5/20/2021	CJR	1
4-Chlorotoluene	< 0.4	ug/l	0.4	1.62	1	8260B		5/20/2021	CJR	1
1,2-Dibromo-3-chloropropane	< 0.54	ug/l	0.54	2.2	1	8260B		5/20/2021	CJR	1
Dibromochloromethane	< 0.45	ug/l	0.45	1.85	1	8260B		5/20/2021	CJR	1
1,4-Dichlorobenzene	< 0.48	ug/l	0.48	1.97	1	8260B		5/20/2021	CJR	1
1,3-Dichlorobenzene	< 0.38	ug/l	0.38	1.54	1	8260B		5/20/2021	CJR	1
1,2-Dichlorobenzene	< 0.44	ug/l	0.44	1.81	1	8260B		5/20/2021	CJR	1
Dichlorodifluoromethane	< 0.55	ug/l	0.55	2.24	1	8260B		5/20/2021	CJR	1
1,2-Dichloroethane	< 0.44	ug/l	0.44	1.81	1	8260B		5/20/2021	CJR	1
1,1-Dichloroethane	< 0.48	ug/l	0.48	1.95	1	8260B		5/20/2021	CJR	1
1,1-Dichloroethene	< 0.55	ug/l	0.55	2.25	1	8260B		5/20/2021	CJR	1
cis-1,2-Dichloroethene	< 0.39	ug/l	0.39	1.59	1	8260B		5/20/2021	CJR	1
trans-1,2-Dichloroethene	< 0.6	ug/l	0.6	2.46	1	8260B		5/20/2021	CJR	1
1,2-Dichloropropane	< 0.38	ug/l	0.38	1.54	1	8260B		5/20/2021	CJR	1
1,3-Dichloropropane	< 0.4	ug/l	0.4	1.64	1	8260B		5/20/2021	CJR	1
trans-1,3-Dichloropropene	< 0.45	ug/l	0.45	1.82	1	8260B		5/20/2021	CJR	1
cis-1,3-Dichloropropene	< 0.51	ug/l	0.51	2.07	1	8260B		5/20/2021	CJR	1
Di-isopropyl ether	< 0.47	ug/l	0.47	1.93	1	8260B		5/20/2021	CJR	1
EDB (1,2-Dibromoethane)	< 0.47	ug/l	0.47	1.9	1	8260B		5/20/2021	CJR	1
Ethylbenzene	< 0.37	ug/l	0.37	1.51	1	8260B		5/20/2021	CJR	1
Hexachlorobutadiene	< 0.75	ug/l	0.75	3	1	8260B		5/20/2021	CJR	1
Isopropylbenzene	< 0.3	ug/l	0.3	1.24	1	8260B		5/20/2021	CJR	1
p-Isopropyltoluene	< 0.43	ug/l	0.43	1.76	1	8260B		5/20/2021	CJR	1
Methylene chloride	< 0.89	ug/l	0.89	3.38	1	8260B		5/20/2021	CJR	1
Methyl tert-butyl ether (MTBE)	< 0.46	ug/l	0.46	1.88	1	8260B		5/20/2021	CJR	1
Naphthalene	< 1.4	ug/l	1.4	5.67	1	8260B		5/20/2021	CJR	1
n-Propylbenzene	< 0.44	ug/l	0.44	1.79	1	8260B		5/20/2021	CJR	1
1,1,2,2-Tetrachloroethane	< 0.36	ug/l	0.36	1.46	1	8260B		5/20/2021	CJR	1
1,1,1,2-Tetrachloroethane	< 0.76	ug/l	0.76	3.1	1	8260B		5/20/2021	CJR	1
Tetrachloroethene	< 0.54	ug/l	0.54	2.22	1	8260B		5/20/2021	CJR	1
Toluene	< 0.42	ug/l	0.42	1.71	1	8260B		5/20/2021	CJR	1
1,2,4-Trichlorobenzene	< 0.67	ug/l	0.67	2.73	1	8260B		5/20/2021	CJR	1

**Project Name** PORTAGE CLEANERS  
**Project #** 6493 PO#2021-0261

**Invoice #** E39429

**Lab Code** 5039429R  
**Sample ID** 6493 TB  
**Sample Matrix** Water  
**Sample Date** 5/11/2021

	Result	Unit	LOD	LOQ	Dil	Method	Ext Date	Run Date	Analyst	Code
1,2,3-Trichlorobenzene	< 0.66	ug/l	0.66	2.82	1	8260B		5/20/2021	CJR	1
1,1,1-Trichloroethane	< 0.41	ug/l	0.41	1.69	1	8260B		5/20/2021	CJR	1
1,1,2-Trichloroethane	< 0.48	ug/l	0.48	1.96	1	8260B		5/20/2021	CJR	1
Trichloroethene (TCE)	< 0.47	ug/l	0.47	1.92	1	8260B		5/20/2021	CJR	1
Trichlorofluoromethane	< 0.49	ug/l	0.49	2.01	1	8260B		5/20/2021	CJR	1
1,2,4-Trimethylbenzene	< 0.35	ug/l	0.35	1.4	1	8260B		5/20/2021	CJR	1
1,3,5-Trimethylbenzene	< 0.38	ug/l	0.38	1.55	1	8260B		5/20/2021	CJR	1
Vinyl Chloride	< 0.17	ug/l	0.17	0.65	1	8260B		5/20/2021	CJR	1
m&p-Xylene	< 0.77	ug/l	0.77	3.14	1	8260B		5/20/2021	CJR	1
o-Xylene	< 0.44	ug/l	0.44	1.8	1	8260B		5/20/2021	CJR	1
SUR - Toluene-d8	99	REC %				1	8260B	5/20/2021	CJR	1
SUR - 1,2-Dichloroethane-d4	104	REC %				1	8260B	5/20/2021	CJR	1
SUR - 4-Bromofluorobenzene	93	REC %				1	8260B	5/20/2021	CJR	1
SUR - Dibromofluoromethane	98	REC %				1	8260B	5/20/2021	CJR	1

"J" Flag: Analyte detected between LOD and LOQ

LOD Limit of Detection

LOQ Limit of Quantitation

*Code*      *Comment*

1      Laboratory QC within limits.

All solid sample results reported on a dry weight basis unless otherwise indicated. All LOD's and LOQ's are adjusted for dilutions but not dry weight. Subcontracted results are denoted by SUB in the analyst field.

**Authorized Signature**



**Environmental Lab, Inc.**

www.synergy-lab.net  
 1990 Prospect Ct. • Appleton, WI 54914  
 920-830-2455 • mrsynergy@wi.twcbc.com

**Sample Handling Request**

Rush Analysis Date Required: \_\_\_\_\_  
 (Flushes accepted only with prior authorization)  
 Normal Turn Around

Lab I.D. # \_\_\_\_\_  
 QUOTE # : \_\_\_\_\_  
 Project #: 6493  
 Sampler (signature) R Brown

Project (Name / Location): PORTAGE CEMETERIES

**Analysis Requested**

**Other Analysis**

Reports To: R. HOVERMAN Invoice To: \_\_\_\_\_  
 Company: ENVIROFORENSICS Company: \_\_\_\_\_  
 Address: N16W23390 STONE RIDGE DR Address: \_\_\_\_\_  
 City State Zip: WAUKESHA, WI 53186 City State Zip: \_\_\_\_\_  
 Phone: 414 630 0060 Phone: \_\_\_\_\_  
 Email: RHOVERMAN@enviroforensics.com Email: \_\_\_\_\_

Lab I.D.	Sample I.D.	Collection Date	Time	Filtered Y/N	No. of Containers	Sample Type (Matrix)*	Preservation	DRO (Mod DRO Sep 95)	GRO (Mod GRO Sep 95)	LEAD	NITRATE/NITRITE	OIL & GREASE	PAH (EPA 8270)	PCB	PVOC (EPA 8021)	PVOC + NAPHTHALENE	SULFATE	TOTAL SUSPENDED SOLIDS	VOC DW (EPA 524.2)	VOC (EPA 8260)	VOC AIR (TO - 15)	8-RCRA METALS	PID/ FID
<u>503949A</u>	<u>6493-MW-1</u>	<u>5/12/21</u>	<u>1148</u>	<u>N</u>	<u>2</u>	<u>GW</u>	<u>HCl</u>																
<u>B</u>	<u>6493-MW-2</u>	<u>9/27</u>	<u>1406</u>		<u>2</u>																		
<u>C</u>	<u>6493-MW-3</u>		<u>1009</u>		<u>2</u>																		
<u>D</u>	<u>6493-MW-4</u>		<u>1327</u>		<u>2</u>																		
<u>E</u>	<u>6493-MW-5</u>		<u>1451</u>		<u>2</u>																		
<u>F</u>	<u>6493-MW-6</u>		<u>1559</u>		<u>2</u>																		
<u>G</u>	<u>6493-MW-7</u>		<u>833</u>		<u>2</u>																		
<u>H</u>	<u>6493-MW-8</u>		<u>1452</u>		<u>3</u>																		
<u>I</u>	<u>6493-MW-9</u>	<u>5-11-21</u>	<u>1535</u>		<u>3</u>																		
<u>J</u>	<u>6493-MW-10</u>		<u>1614</u>		<u>3</u>																		
<u>K</u>	<u>6493-MW-11</u>		<u>1357</u>		<u>3</u>																		

Comments/Special Instructions (\*Specify groundwater "GW", Drinking Water "DW", Waste Water "WW", Soil "S", Air "A", Oil, Sludge, etc.)

PO # 2021-0261

Sample Integrity - To be completed by receiving lab.

Method of Shipment: CS  
 Temp. of Temp. Blank: \_\_\_\_\_ °C On Ice: X  
 Cooler seal intact upon receipt: X Yes \_\_\_\_\_ No

Relinquished By: (sign)

Time

Date

Received By: (sign)

Time

Date

[Signature]

14/3

5/19/21

[Signature]

Received in Laboratory By:

Time: 8:00

Date: 5/12/21

## Environmental Lab, Inc.

www.synergy-lab.net  
1990 Prospect Ct. • Appleton, WI 54914  
920-830-2455 • msynergy@wi.twcabc.com

### Sample Handling Request

Rush Analysis Date Required: \_\_\_\_\_  
(Rushes accepted only with prior authorization)  
 Normal Turn Around

Lab I.D. #

QUOTE # :

Project #: 6493

Sampler: (signature) R. Brown

Project (Name / Location): PORTAGE CLEANERS

Reports To: R. Hoveman

Company: EUROFORENSICS

Address: Via W23390 Steve Ridge Dr

City State Zip: Waukesha WI 53189

Phone: 414 630 0060

Email: Roverman@EuroForensics.com

### Analysis Requested

### Other Analysis

- DRO (Mod DRO Sep 95)
- GRO (Mod GRO Sep 95)
- LEAD
- NITRATE/NITRITE
- OIL & GREASE
- PAH (EPA 8270)
- PCB
- PVOC (EPA 8021)
- PVOC + NAPHTHALENE
- SULFATE
- TOTAL SUSPENDED SOLIDS
- VOC DW (EPA 524.2)
- VOC (EPA 8260)
- VOC AIR (TO - 15)
- 8-RCRA METALS

Lab I.D.	Sample I.D.	Collection Date	Time	Filtered Y/N	No. of Containers	Sample Type (Matrix)*	Preservation	PID/ FID
5039129M	6493-MW-4P	5/12/01	1058	N	2	GW		
	N	5/11/01	0000		3			
	O	5/12/01	0000		2			
	P	6493-EB-1	5/11/01	1640	3			
	P	6493-EB-2	5/12/01	1610	2			
	R	6493-EB	5/11/01	0000	1			

Comments/Special Instructions (\*Specify groundwater "GW", Drinking Water "DW", Waste Water "WW", Soil "S", Air "A", Oil, Sludge, etc.)

PO # 2021-0261

Sample Integrity - To be completed by receiving lab.

Method of Shipment: CS

Temp. of Temp. Blank: \_\_\_\_\_ °C On Ice: X

Cooler seal intact upon receipt: X Yes \_\_\_\_\_ No

Relinquished By: (sign)

*[Signature]*

Time

1413

Date

5/19/01

Received By: (sign)

*[Signature]*

Time

Date

Received in Laboratory By:

*[Signature]*

Time: 8:00

Date: 5/19/01

# Synergy Environmental Lab, INC

1990 Prospect Ct., Appleton, WI 54914 \*P 920-830-2455 \* F 920-733-0631

ROB HOVERMAN  
ENVIROFORENSICS  
N16 W 23390 STONERIDGE DR  
WAUKESHA WI 53188

Report Date 25-Aug-21

Project Name PORTAGE CLEANERS  
Project # 6493 PO#2021-0480

Invoice # E39814

Lab Code 5039814A  
Sample ID 6493 MW-1  
Sample Matrix Water  
Sample Date 8/12/2021

	Result	Unit	LOD	LOQ	Dil	Method	Ext Date	Run Date	Analyst	Code
Organic										
VOC's										
Benzene	< 0.38	ug/l	0.38	1.55	1	8260B		8/20/2021	CJR	1
Bromobenzene	< 0.4	ug/l	0.4	1.65	1	8260B		8/20/2021	CJR	1
Bromodichloromethane	3.3	ug/l	0.47	1.93	1	8260B		8/20/2021	CJR	1
Bromoform	< 0.46	ug/l	0.46	1.87	1	8260B		8/20/2021	CJR	1
tert-Butylbenzene	< 0.45	ug/l	0.45	1.84	1	8260B		8/20/2021	CJR	1
sec-Butylbenzene	< 0.31	ug/l	0.31	1.28	1	8260B		8/20/2021	CJR	1
n-Butylbenzene	< 0.46	ug/l	0.46	1.88	1	8260B		8/20/2021	CJR	1
Carbon Tetrachloride	< 0.44	ug/l	0.44	1.79	1	8260B		8/20/2021	CJR	1
Chlorobenzene	< 0.38	ug/l	0.38	1.53	1	8260B		8/20/2021	CJR	1
Chloroethane	< 0.78	ug/l	0.78	3.16	1	8260B		8/20/2021	CJR	1
Chloroform	5.8	ug/l	0.4	1.64	1	8260B		8/20/2021	CJR	1
Chloromethane	< 0.84	ug/l	0.84	3.42	1	8260B		8/20/2021	CJR	1
2-Chlorotoluene	< 0.36	ug/l	0.36	1.47	1	8260B		8/20/2021	CJR	1
4-Chlorotoluene	< 0.4	ug/l	0.4	1.62	1	8260B		8/20/2021	CJR	1
1,2-Dibromo-3-chloropropane	< 0.54	ug/l	0.54	2.2	1	8260B		8/20/2021	CJR	1
Dibromochloromethane	< 0.45	ug/l	0.45	1.85	1	8260B		8/20/2021	CJR	1
1,4-Dichlorobenzene	< 0.48	ug/l	0.48	1.97	1	8260B		8/20/2021	CJR	1
1,3-Dichlorobenzene	< 0.38	ug/l	0.38	1.54	1	8260B		8/20/2021	CJR	1
1,2-Dichlorobenzene	< 0.44	ug/l	0.44	1.81	1	8260B		8/20/2021	CJR	1
Dichlorodifluoromethane	< 0.55	ug/l	0.55	2.24	1	8260B		8/20/2021	CJR	1
1,2-Dichloroethane	< 0.44	ug/l	0.44	1.81	1	8260B		8/20/2021	CJR	1
1,1-Dichloroethane	< 0.48	ug/l	0.48	1.95	1	8260B		8/20/2021	CJR	1
1,1-Dichloroethene	< 0.55	ug/l	0.55	2.25	1	8260B		8/20/2021	CJR	1
cis-1,2-Dichloroethene	< 0.39	ug/l	0.39	1.59	1	8260B		8/20/2021	CJR	1
trans-1,2-Dichloroethene	< 0.6	ug/l	0.6	2.46	1	8260B		8/20/2021	CJR	1

**Project Name** PORTAGE CLEANERS  
**Project #** 6493 PO#2021-0480

**Invoice #** E39814

**Lab Code** 5039814A  
**Sample ID** 6493 MW-1  
**Sample Matrix** Water  
**Sample Date** 8/12/2021

	Result	Unit	LOD	LOQ	Dil	Method	Ext Date	Run Date	Analyst	Code
1,2-Dichloropropane	< 0.38	ug/l	0.38	1.54	1	8260B		8/20/2021	CJR	1
1,3-Dichloropropane	< 0.4	ug/l	0.4	1.64	1	8260B		8/20/2021	CJR	1
trans-1,3-Dichloropropene	< 0.45	ug/l	0.45	1.82	1	8260B		8/20/2021	CJR	1
cis-1,3-Dichloropropene	< 0.51	ug/l	0.51	2.07	1	8260B		8/20/2021	CJR	1
Di-isopropyl ether	< 0.47	ug/l	0.47	1.93	1	8260B		8/20/2021	CJR	1
EDB (1,2-Dibromoethane)	< 0.47	ug/l	0.47	1.9	1	8260B		8/20/2021	CJR	1
Ethylbenzene	< 0.37	ug/l	0.37	1.51	1	8260B		8/20/2021	CJR	1
Hexachlorobutadiene	< 0.75	ug/l	0.75	3	1	8260B		8/20/2021	CJR	1
Isopropylbenzene	< 0.3	ug/l	0.3	1.24	1	8260B		8/20/2021	CJR	1
p-Isopropyltoluene	< 0.43	ug/l	0.43	1.76	1	8260B		8/20/2021	CJR	1
Methylene chloride	< 0.89	ug/l	0.89	3.38	1	8260B		8/20/2021	CJR	1
Methyl tert-butyl ether (MTBE)	< 0.46	ug/l	0.46	1.88	1	8260B		8/20/2021	CJR	1
Naphthalene	< 1.4	ug/l	1.4	5.67	1	8260B		8/20/2021	CJR	1
n-Propylbenzene	< 0.44	ug/l	0.44	1.79	1	8260B		8/20/2021	CJR	1
1,1,2,2-Tetrachloroethane	< 0.36	ug/l	0.36	1.46	1	8260B		8/20/2021	CJR	1
1,1,1,2-Tetrachloroethane	< 0.76	ug/l	0.76	3.1	1	8260B		8/20/2021	CJR	1
Tetrachloroethene	23.1	ug/l	0.54	2.22	1	8260B		8/20/2021	CJR	1
Toluene	< 0.42	ug/l	0.42	1.71	1	8260B		8/20/2021	CJR	1
1,2,4-Trichlorobenzene	< 0.67	ug/l	0.67	2.73	1	8260B		8/20/2021	CJR	1
1,2,3-Trichlorobenzene	< 0.66	ug/l	0.66	2.82	1	8260B		8/20/2021	CJR	1
1,1,1-Trichloroethane	< 0.41	ug/l	0.41	1.69	1	8260B		8/20/2021	CJR	1
1,1,2-Trichloroethane	< 0.48	ug/l	0.48	1.96	1	8260B		8/20/2021	CJR	1
Trichloroethene (TCE)	< 0.47	ug/l	0.47	1.92	1	8260B		8/20/2021	CJR	1
Trichlorofluoromethane	< 0.49	ug/l	0.49	2.01	1	8260B		8/20/2021	CJR	1
1,2,4-Trimethylbenzene	< 0.35	ug/l	0.35	1.4	1	8260B		8/20/2021	CJR	1
1,3,5-Trimethylbenzene	< 0.38	ug/l	0.38	1.55	1	8260B		8/20/2021	CJR	1
Vinyl Chloride	< 0.17	ug/l	0.17	0.65	1	8260B		8/20/2021	CJR	1
m&p-Xylene	< 0.77	ug/l	0.77	3.14	1	8260B		8/20/2021	CJR	1
o-Xylene	< 0.44	ug/l	0.44	1.8	1	8260B		8/20/2021	CJR	1
SUR - 4-Bromofluorobenzene	106	REC %			1	8260B		8/20/2021	CJR	1
SUR - Dibromofluoromethane	93	REC %			1	8260B		8/20/2021	CJR	1
SUR - Toluene-d8	104	REC %			1	8260B		8/20/2021	CJR	1
SUR - 1,2-Dichloroethane-d4	96	REC %			1	8260B		8/20/2021	CJR	1

**Project Name** PORTAGE CLEANERS  
**Project #** 6493 PO#2021-0480

**Invoice #** E39814

**Lab Code** 5039814B  
**Sample ID** 6493 MW-2  
**Sample Matrix** Water  
**Sample Date** 8/11/2021

	Result	Unit	LOD	LOQ	Dil	Method	Ext Date	Run Date	Analyst	Code
Organic										
VOC's										
Benzene	< 0.38	ug/l	0.38	1.55	1	8260B		8/20/2021	CJR	1
Bromobenzene	< 0.4	ug/l	0.4	1.65	1	8260B		8/20/2021	CJR	1
Bromodichloromethane	< 0.47	ug/l	0.47	1.93	1	8260B		8/20/2021	CJR	1
Bromoform	< 0.46	ug/l	0.46	1.87	1	8260B		8/20/2021	CJR	1
tert-Butylbenzene	< 0.45	ug/l	0.45	1.84	1	8260B		8/20/2021	CJR	1
sec-Butylbenzene	< 0.31	ug/l	0.31	1.28	1	8260B		8/20/2021	CJR	1
n-Butylbenzene	< 0.46	ug/l	0.46	1.88	1	8260B		8/20/2021	CJR	1
Carbon Tetrachloride	< 0.44	ug/l	0.44	1.79	1	8260B		8/20/2021	CJR	1
Chlorobenzene	< 0.38	ug/l	0.38	1.53	1	8260B		8/20/2021	CJR	1
Chloroethane	< 0.78	ug/l	0.78	3.16	1	8260B		8/20/2021	CJR	1
Chloroform	< 0.4	ug/l	0.4	1.64	1	8260B		8/20/2021	CJR	1
Chloromethane	< 0.84	ug/l	0.84	3.42	1	8260B		8/20/2021	CJR	1
2-Chlorotoluene	< 0.36	ug/l	0.36	1.47	1	8260B		8/20/2021	CJR	1
4-Chlorotoluene	< 0.4	ug/l	0.4	1.62	1	8260B		8/20/2021	CJR	1
1,2-Dibromo-3-chloropropane	< 0.54	ug/l	0.54	2.2	1	8260B		8/20/2021	CJR	1
Dibromochloromethane	< 0.45	ug/l	0.45	1.85	1	8260B		8/20/2021	CJR	1
1,4-Dichlorobenzene	< 0.48	ug/l	0.48	1.97	1	8260B		8/20/2021	CJR	1
1,3-Dichlorobenzene	< 0.38	ug/l	0.38	1.54	1	8260B		8/20/2021	CJR	1
1,2-Dichlorobenzene	< 0.44	ug/l	0.44	1.81	1	8260B		8/20/2021	CJR	1
Dichlorodifluoromethane	< 0.55	ug/l	0.55	2.24	1	8260B		8/20/2021	CJR	1
1,2-Dichloroethane	< 0.44	ug/l	0.44	1.81	1	8260B		8/20/2021	CJR	1
1,1-Dichloroethane	< 0.48	ug/l	0.48	1.95	1	8260B		8/20/2021	CJR	1
1,1-Dichloroethene	< 0.55	ug/l	0.55	2.25	1	8260B		8/20/2021	CJR	1
cis-1,2-Dichloroethene	< 0.39	ug/l	0.39	1.59	1	8260B		8/20/2021	CJR	1
trans-1,2-Dichloroethene	< 0.6	ug/l	0.6	2.46	1	8260B		8/20/2021	CJR	1
1,2-Dichloropropane	< 0.38	ug/l	0.38	1.54	1	8260B		8/20/2021	CJR	1
1,3-Dichloropropane	< 0.4	ug/l	0.4	1.64	1	8260B		8/20/2021	CJR	1
trans-1,3-Dichloropropene	< 0.45	ug/l	0.45	1.82	1	8260B		8/20/2021	CJR	1
cis-1,3-Dichloropropene	< 0.51	ug/l	0.51	2.07	1	8260B		8/20/2021	CJR	1
Di-isopropyl ether	< 0.47	ug/l	0.47	1.93	1	8260B		8/20/2021	CJR	1
EDB (1,2-Dibromoethane)	< 0.47	ug/l	0.47	1.9	1	8260B		8/20/2021	CJR	1
Ethylbenzene	< 0.37	ug/l	0.37	1.51	1	8260B		8/20/2021	CJR	1
Hexachlorobutadiene	< 0.75	ug/l	0.75	3	1	8260B		8/20/2021	CJR	1
Isopropylbenzene	< 0.3	ug/l	0.3	1.24	1	8260B		8/20/2021	CJR	1
p-Isopropyltoluene	< 0.43	ug/l	0.43	1.76	1	8260B		8/20/2021	CJR	1
Methylene chloride	< 0.89	ug/l	0.89	3.38	1	8260B		8/20/2021	CJR	1
Methyl tert-butyl ether (MTBE)	< 0.46	ug/l	0.46	1.88	1	8260B		8/20/2021	CJR	1
Naphthalene	< 1.4	ug/l	1.4	5.67	1	8260B		8/20/2021	CJR	1
n-Propylbenzene	< 0.44	ug/l	0.44	1.79	1	8260B		8/20/2021	CJR	1
1,1,2,2-Tetrachloroethane	< 0.36	ug/l	0.36	1.46	1	8260B		8/20/2021	CJR	1
1,1,1,2-Tetrachloroethane	< 0.76	ug/l	0.76	3.1	1	8260B		8/20/2021	CJR	1
Tetrachloroethene	< 0.54	ug/l	0.54	2.22	1	8260B		8/20/2021	CJR	1
Toluene	< 0.42	ug/l	0.42	1.71	1	8260B		8/20/2021	CJR	1
1,2,4-Trichlorobenzene	< 0.67	ug/l	0.67	2.73	1	8260B		8/20/2021	CJR	1



**Project Name** PORTAGE CLEANERS  
**Project #** 6493 PO#2021-0480

**Invoice #** E39814

**Lab Code** 5039814B  
**Sample ID** 6493 MW-2  
**Sample Matrix** Water  
**Sample Date** 8/11/2021

	<b>Result</b>	<b>Unit</b>	<b>LOD</b>	<b>LOQ</b>	<b>Dil</b>	<b>Method</b>	<b>Ext Date</b>	<b>Run Date</b>	<b>Analyst</b>	<b>Code</b>
1,2,3-Trichlorobenzene	< 0.66	ug/l	0.66	2.82	1	8260B		8/20/2021	CJR	1
1,1,1-Trichloroethane	< 0.41	ug/l	0.41	1.69	1	8260B		8/20/2021	CJR	1
1,1,2-Trichloroethane	< 0.48	ug/l	0.48	1.96	1	8260B		8/20/2021	CJR	1
Trichloroethene (TCE)	< 0.47	ug/l	0.47	1.92	1	8260B		8/20/2021	CJR	1
Trichlorofluoromethane	< 0.49	ug/l	0.49	2.01	1	8260B		8/20/2021	CJR	1
1,2,4-Trimethylbenzene	< 0.35	ug/l	0.35	1.4	1	8260B		8/20/2021	CJR	1
1,3,5-Trimethylbenzene	< 0.38	ug/l	0.38	1.55	1	8260B		8/20/2021	CJR	1
Vinyl Chloride	< 0.17	ug/l	0.17	0.65	1	8260B		8/20/2021	CJR	1
m&p-Xylene	< 0.77	ug/l	0.77	3.14	1	8260B		8/20/2021	CJR	1
o-Xylene	< 0.44	ug/l	0.44	1.8	1	8260B		8/20/2021	CJR	1
SUR - Dibromofluoromethane	95	REC %			1	8260B		8/20/2021	CJR	1
SUR - Toluene-d8	102	REC %			1	8260B		8/20/2021	CJR	1
SUR - 4-Bromofluorobenzene	106	REC %			1	8260B		8/20/2021	CJR	1
SUR - 1,2-Dichloroethane-d4	98	REC %			1	8260B		8/20/2021	CJR	1

**Project Name** PORTAGE CLEANERS  
**Project #** 6493 PO#2021-0480

**Invoice #** E39814

**Lab Code** 5039814C  
**Sample ID** 6493 MW-3  
**Sample Matrix** Water  
**Sample Date** 8/12/2021

	Result	Unit	LOD	LOQ	Dil	Method	Ext Date	Run Date	Analyst	Code
Organic										
VOC's										
Benzene	< 0.38	ug/l	0.38	1.55	1	8260B		8/20/2021	CJR	1
Bromobenzene	< 0.4	ug/l	0.4	1.65	1	8260B		8/20/2021	CJR	1
Bromodichloromethane	< 0.47	ug/l	0.47	1.93	1	8260B		8/20/2021	CJR	1
Bromoform	< 0.46	ug/l	0.46	1.87	1	8260B		8/20/2021	CJR	1
tert-Butylbenzene	< 0.45	ug/l	0.45	1.84	1	8260B		8/20/2021	CJR	1
sec-Butylbenzene	< 0.31	ug/l	0.31	1.28	1	8260B		8/20/2021	CJR	1
n-Butylbenzene	< 0.46	ug/l	0.46	1.88	1	8260B		8/20/2021	CJR	1
Carbon Tetrachloride	< 0.44	ug/l	0.44	1.79	1	8260B		8/20/2021	CJR	1
Chlorobenzene	< 0.38	ug/l	0.38	1.53	1	8260B		8/20/2021	CJR	1
Chloroethane	< 0.78	ug/l	0.78	3.16	1	8260B		8/20/2021	CJR	1
Chloroform	< 0.4	ug/l	0.4	1.64	1	8260B		8/20/2021	CJR	1
Chloromethane	< 0.84	ug/l	0.84	3.42	1	8260B		8/20/2021	CJR	1
2-Chlorotoluene	< 0.36	ug/l	0.36	1.47	1	8260B		8/20/2021	CJR	1
4-Chlorotoluene	< 0.4	ug/l	0.4	1.62	1	8260B		8/20/2021	CJR	1
1,2-Dibromo-3-chloropropane	< 0.54	ug/l	0.54	2.2	1	8260B		8/20/2021	CJR	1
Dibromochloromethane	< 0.45	ug/l	0.45	1.85	1	8260B		8/20/2021	CJR	1
1,4-Dichlorobenzene	< 0.48	ug/l	0.48	1.97	1	8260B		8/20/2021	CJR	1
1,3-Dichlorobenzene	< 0.38	ug/l	0.38	1.54	1	8260B		8/20/2021	CJR	1
1,2-Dichlorobenzene	< 0.44	ug/l	0.44	1.81	1	8260B		8/20/2021	CJR	1
Dichlorodifluoromethane	< 0.55	ug/l	0.55	2.24	1	8260B		8/20/2021	CJR	1
1,2-Dichloroethane	< 0.44	ug/l	0.44	1.81	1	8260B		8/20/2021	CJR	1
1,1-Dichloroethane	< 0.48	ug/l	0.48	1.95	1	8260B		8/20/2021	CJR	1
1,1-Dichloroethene	< 0.55	ug/l	0.55	2.25	1	8260B		8/20/2021	CJR	1
cis-1,2-Dichloroethene	< 0.39	ug/l	0.39	1.59	1	8260B		8/20/2021	CJR	1
trans-1,2-Dichloroethene	< 0.6	ug/l	0.6	2.46	1	8260B		8/20/2021	CJR	1
1,2-Dichloropropane	< 0.38	ug/l	0.38	1.54	1	8260B		8/20/2021	CJR	1
1,3-Dichloropropane	< 0.4	ug/l	0.4	1.64	1	8260B		8/20/2021	CJR	1
trans-1,3-Dichloropropene	< 0.45	ug/l	0.45	1.82	1	8260B		8/20/2021	CJR	1
cis-1,3-Dichloropropene	< 0.51	ug/l	0.51	2.07	1	8260B		8/20/2021	CJR	1
Di-isopropyl ether	< 0.47	ug/l	0.47	1.93	1	8260B		8/20/2021	CJR	1
EDB (1,2-Dibromoethane)	< 0.47	ug/l	0.47	1.9	1	8260B		8/20/2021	CJR	1
Ethylbenzene	< 0.37	ug/l	0.37	1.51	1	8260B		8/20/2021	CJR	1
Hexachlorobutadiene	< 0.75	ug/l	0.75	3	1	8260B		8/20/2021	CJR	1
Isopropylbenzene	< 0.3	ug/l	0.3	1.24	1	8260B		8/20/2021	CJR	1
p-Isopropyltoluene	< 0.43	ug/l	0.43	1.76	1	8260B		8/20/2021	CJR	1
Methylene chloride	< 0.89	ug/l	0.89	3.38	1	8260B		8/20/2021	CJR	1
Methyl tert-butyl ether (MTBE)	< 0.46	ug/l	0.46	1.88	1	8260B		8/20/2021	CJR	1
Naphthalene	< 1.4	ug/l	1.4	5.67	1	8260B		8/20/2021	CJR	1
n-Propylbenzene	< 0.44	ug/l	0.44	1.79	1	8260B		8/20/2021	CJR	1
1,1,2,2-Tetrachloroethane	< 0.36	ug/l	0.36	1.46	1	8260B		8/20/2021	CJR	1
1,1,1,2-Tetrachloroethane	< 0.76	ug/l	0.76	3.1	1	8260B		8/20/2021	CJR	1
Tetrachloroethene	7.0	ug/l	0.54	2.22	1	8260B		8/20/2021	CJR	1
Toluene	< 0.42	ug/l	0.42	1.71	1	8260B		8/20/2021	CJR	1
1,2,4-Trichlorobenzene	< 0.67	ug/l	0.67	2.73	1	8260B		8/20/2021	CJR	1

**Project Name** PORTAGE CLEANERS  
**Project #** 6493 PO#2021-0480

**Invoice #** E39814

**Lab Code** 5039814C  
**Sample ID** 6493 MW-3  
**Sample Matrix** Water  
**Sample Date** 8/12/2021

	Result	Unit	LOD	LOQ	Dil	Method	Ext Date	Run Date	Analyst	Code
1,2,3-Trichlorobenzene	< 0.66	ug/l	0.66	2.82	1	8260B		8/20/2021	CJR	1
1,1,1-Trichloroethane	< 0.41	ug/l	0.41	1.69	1	8260B		8/20/2021	CJR	1
1,1,2-Trichloroethane	< 0.48	ug/l	0.48	1.96	1	8260B		8/20/2021	CJR	1
Trichloroethene (TCE)	< 0.47	ug/l	0.47	1.92	1	8260B		8/20/2021	CJR	1
Trichlorofluoromethane	< 0.49	ug/l	0.49	2.01	1	8260B		8/20/2021	CJR	1
1,2,4-Trimethylbenzene	< 0.35	ug/l	0.35	1.4	1	8260B		8/20/2021	CJR	1
1,3,5-Trimethylbenzene	< 0.38	ug/l	0.38	1.55	1	8260B		8/20/2021	CJR	1
Vinyl Chloride	< 0.17	ug/l	0.17	0.65	1	8260B		8/20/2021	CJR	1
m&p-Xylene	< 0.77	ug/l	0.77	3.14	1	8260B		8/20/2021	CJR	1
o-Xylene	< 0.44	ug/l	0.44	1.8	1	8260B		8/20/2021	CJR	1
SUR - 1,2-Dichloroethane-d4	96	REC %			1	8260B		8/20/2021	CJR	1
SUR - 4-Bromofluorobenzene	104	REC %			1	8260B		8/20/2021	CJR	1
SUR - Dibromofluoromethane	97	REC %			1	8260B		8/20/2021	CJR	1
SUR - Toluene-d8	102	REC %			1	8260B		8/20/2021	CJR	1

**Project Name** PORTAGE CLEANERS  
**Project #** 6493 PO#2021-0480

**Invoice #** E39814

**Lab Code** 5039814D  
**Sample ID** 6493 MW-4  
**Sample Matrix** Water  
**Sample Date** 8/12/2021

	Result	Unit	LOD	LOQ	Dil	Method	Ext Date	Run Date	Analyst	Code
Organic										
VOC's										
Benzene	< 0.38	ug/l	0.38	1.55	1	8260B		8/20/2021	CJR	1
Bromobenzene	< 0.4	ug/l	0.4	1.65	1	8260B		8/20/2021	CJR	1
Bromodichloromethane	< 0.47	ug/l	0.47	1.93	1	8260B		8/20/2021	CJR	1
Bromoform	< 0.46	ug/l	0.46	1.87	1	8260B		8/20/2021	CJR	1
tert-Butylbenzene	< 0.45	ug/l	0.45	1.84	1	8260B		8/20/2021	CJR	1
sec-Butylbenzene	< 0.31	ug/l	0.31	1.28	1	8260B		8/20/2021	CJR	1
n-Butylbenzene	< 0.46	ug/l	0.46	1.88	1	8260B		8/20/2021	CJR	1
Carbon Tetrachloride	< 0.44	ug/l	0.44	1.79	1	8260B		8/20/2021	CJR	1
Chlorobenzene	< 0.38	ug/l	0.38	1.53	1	8260B		8/20/2021	CJR	1
Chloroethane	< 0.78	ug/l	0.78	3.16	1	8260B		8/20/2021	CJR	1
Chloroform	< 0.4	ug/l	0.4	1.64	1	8260B		8/20/2021	CJR	1
Chloromethane	< 0.84	ug/l	0.84	3.42	1	8260B		8/20/2021	CJR	1
2-Chlorotoluene	< 0.36	ug/l	0.36	1.47	1	8260B		8/20/2021	CJR	1
4-Chlorotoluene	< 0.4	ug/l	0.4	1.62	1	8260B		8/20/2021	CJR	1
1,2-Dibromo-3-chloropropane	< 0.54	ug/l	0.54	2.2	1	8260B		8/20/2021	CJR	1
Dibromochloromethane	< 0.45	ug/l	0.45	1.85	1	8260B		8/20/2021	CJR	1
1,4-Dichlorobenzene	< 0.48	ug/l	0.48	1.97	1	8260B		8/20/2021	CJR	1
1,3-Dichlorobenzene	< 0.38	ug/l	0.38	1.54	1	8260B		8/20/2021	CJR	1
1,2-Dichlorobenzene	< 0.44	ug/l	0.44	1.81	1	8260B		8/20/2021	CJR	1
Dichlorodifluoromethane	< 0.55	ug/l	0.55	2.24	1	8260B		8/20/2021	CJR	1
1,2-Dichloroethane	< 0.44	ug/l	0.44	1.81	1	8260B		8/20/2021	CJR	1
1,1-Dichloroethane	< 0.48	ug/l	0.48	1.95	1	8260B		8/20/2021	CJR	1
1,1-Dichloroethene	< 0.55	ug/l	0.55	2.25	1	8260B		8/20/2021	CJR	1
cis-1,2-Dichloroethene	< 0.39	ug/l	0.39	1.59	1	8260B		8/20/2021	CJR	1
trans-1,2-Dichloroethene	< 0.6	ug/l	0.6	2.46	1	8260B		8/20/2021	CJR	1
1,2-Dichloropropane	< 0.38	ug/l	0.38	1.54	1	8260B		8/20/2021	CJR	1
1,3-Dichloropropane	< 0.4	ug/l	0.4	1.64	1	8260B		8/20/2021	CJR	1
trans-1,3-Dichloropropene	< 0.45	ug/l	0.45	1.82	1	8260B		8/20/2021	CJR	1
cis-1,3-Dichloropropene	< 0.51	ug/l	0.51	2.07	1	8260B		8/20/2021	CJR	1
Di-isopropyl ether	< 0.47	ug/l	0.47	1.93	1	8260B		8/20/2021	CJR	1
EDB (1,2-Dibromoethane)	< 0.47	ug/l	0.47	1.9	1	8260B		8/20/2021	CJR	1
Ethylbenzene	< 0.37	ug/l	0.37	1.51	1	8260B		8/20/2021	CJR	1
Hexachlorobutadiene	< 0.75	ug/l	0.75	3	1	8260B		8/20/2021	CJR	1
Isopropylbenzene	< 0.3	ug/l	0.3	1.24	1	8260B		8/20/2021	CJR	1
p-Isopropyltoluene	< 0.43	ug/l	0.43	1.76	1	8260B		8/20/2021	CJR	1
Methylene chloride	< 0.89	ug/l	0.89	3.38	1	8260B		8/20/2021	CJR	1
Methyl tert-butyl ether (MTBE)	< 0.46	ug/l	0.46	1.88	1	8260B		8/20/2021	CJR	1
Naphthalene	< 1.4	ug/l	1.4	5.67	1	8260B		8/20/2021	CJR	1
n-Propylbenzene	< 0.44	ug/l	0.44	1.79	1	8260B		8/20/2021	CJR	1
1,1,2,2-Tetrachloroethane	< 0.36	ug/l	0.36	1.46	1	8260B		8/20/2021	CJR	1
1,1,1,2-Tetrachloroethane	< 0.76	ug/l	0.76	3.1	1	8260B		8/20/2021	CJR	1
Tetrachloroethene	12.9	ug/l	0.54	2.22	1	8260B		8/20/2021	CJR	1
Toluene	< 0.42	ug/l	0.42	1.71	1	8260B		8/20/2021	CJR	1
1,2,4-Trichlorobenzene	< 0.67	ug/l	0.67	2.73	1	8260B		8/20/2021	CJR	1

**Project Name** PORTAGE CLEANERS  
**Project #** 6493 PO#2021-0480

**Invoice #** E39814

**Lab Code** 5039814D  
**Sample ID** 6493 MW-4  
**Sample Matrix** Water  
**Sample Date** 8/12/2021

	<b>Result</b>	<b>Unit</b>	<b>LOD</b>	<b>LOQ</b>	<b>Dil</b>	<b>Method</b>	<b>Ext Date</b>	<b>Run Date</b>	<b>Analyst</b>	<b>Code</b>
1,2,3-Trichlorobenzene	< 0.66	ug/l	0.66	2.82	1	8260B		8/20/2021	CJR	1
1,1,1-Trichloroethane	< 0.41	ug/l	0.41	1.69	1	8260B		8/20/2021	CJR	1
1,1,2-Trichloroethane	< 0.48	ug/l	0.48	1.96	1	8260B		8/20/2021	CJR	1
Trichloroethene (TCE)	< 0.47	ug/l	0.47	1.92	1	8260B		8/20/2021	CJR	1
Trichlorofluoromethane	< 0.49	ug/l	0.49	2.01	1	8260B		8/20/2021	CJR	1
1,2,4-Trimethylbenzene	< 0.35	ug/l	0.35	1.4	1	8260B		8/20/2021	CJR	1
1,3,5-Trimethylbenzene	< 0.38	ug/l	0.38	1.55	1	8260B		8/20/2021	CJR	1
Vinyl Chloride	< 0.17	ug/l	0.17	0.65	1	8260B		8/20/2021	CJR	1
m&p-Xylene	< 0.77	ug/l	0.77	3.14	1	8260B		8/20/2021	CJR	1
o-Xylene	< 0.44	ug/l	0.44	1.8	1	8260B		8/20/2021	CJR	1
SUR - 4-Bromofluorobenzene	107	REC %			1	8260B		8/20/2021	CJR	1
SUR - Dibromofluoromethane	101	REC %			1	8260B		8/20/2021	CJR	1
SUR - Toluene-d8	102	REC %			1	8260B		8/20/2021	CJR	1
SUR - 1,2-Dichloroethane-d4	100	REC %			1	8260B		8/20/2021	CJR	1

**Project Name** PORTAGE CLEANERS  
**Project #** 6493 PO#2021-0480

**Invoice #** E39814

**Lab Code** 5039814E  
**Sample ID** 6493 MW-4P  
**Sample Matrix** Water  
**Sample Date** 8/12/2021

	Result	Unit	LOD	LOQ	Dil	Method	Ext Date	Run Date	Analyst	Code
Organic										
VOC's										
Benzene	< 0.38	ug/l	0.38	1.55	1	8260B		8/20/2021	CJR	1
Bromobenzene	< 0.4	ug/l	0.4	1.65	1	8260B		8/20/2021	CJR	1
Bromodichloromethane	< 0.47	ug/l	0.47	1.93	1	8260B		8/20/2021	CJR	1
Bromoform	< 0.46	ug/l	0.46	1.87	1	8260B		8/20/2021	CJR	1
tert-Butylbenzene	< 0.45	ug/l	0.45	1.84	1	8260B		8/20/2021	CJR	1
sec-Butylbenzene	< 0.31	ug/l	0.31	1.28	1	8260B		8/20/2021	CJR	1
n-Butylbenzene	< 0.46	ug/l	0.46	1.88	1	8260B		8/20/2021	CJR	1
Carbon Tetrachloride	< 0.44	ug/l	0.44	1.79	1	8260B		8/20/2021	CJR	1
Chlorobenzene	< 0.38	ug/l	0.38	1.53	1	8260B		8/20/2021	CJR	1
Chloroethane	< 0.78	ug/l	0.78	3.16	1	8260B		8/20/2021	CJR	1
Chloroform	< 0.4	ug/l	0.4	1.64	1	8260B		8/20/2021	CJR	1
Chloromethane	< 0.84	ug/l	0.84	3.42	1	8260B		8/20/2021	CJR	1
2-Chlorotoluene	< 0.36	ug/l	0.36	1.47	1	8260B		8/20/2021	CJR	1
4-Chlorotoluene	< 0.4	ug/l	0.4	1.62	1	8260B		8/20/2021	CJR	1
1,2-Dibromo-3-chloropropane	< 0.54	ug/l	0.54	2.2	1	8260B		8/20/2021	CJR	1
Dibromochloromethane	< 0.45	ug/l	0.45	1.85	1	8260B		8/20/2021	CJR	1
1,4-Dichlorobenzene	< 0.48	ug/l	0.48	1.97	1	8260B		8/20/2021	CJR	1
1,3-Dichlorobenzene	< 0.38	ug/l	0.38	1.54	1	8260B		8/20/2021	CJR	1
1,2-Dichlorobenzene	< 0.44	ug/l	0.44	1.81	1	8260B		8/20/2021	CJR	1
Dichlorodifluoromethane	< 0.55	ug/l	0.55	2.24	1	8260B		8/20/2021	CJR	1
1,2-Dichloroethane	< 0.44	ug/l	0.44	1.81	1	8260B		8/20/2021	CJR	1
1,1-Dichloroethane	< 0.48	ug/l	0.48	1.95	1	8260B		8/20/2021	CJR	1
1,1-Dichloroethene	< 0.55	ug/l	0.55	2.25	1	8260B		8/20/2021	CJR	1
cis-1,2-Dichloroethene	< 0.39	ug/l	0.39	1.59	1	8260B		8/20/2021	CJR	1
trans-1,2-Dichloroethene	< 0.6	ug/l	0.6	2.46	1	8260B		8/20/2021	CJR	1
1,2-Dichloropropane	< 0.38	ug/l	0.38	1.54	1	8260B		8/20/2021	CJR	1
1,3-Dichloropropane	< 0.4	ug/l	0.4	1.64	1	8260B		8/20/2021	CJR	1
trans-1,3-Dichloropropene	< 0.45	ug/l	0.45	1.82	1	8260B		8/20/2021	CJR	1
cis-1,3-Dichloropropene	< 0.51	ug/l	0.51	2.07	1	8260B		8/20/2021	CJR	1
Di-isopropyl ether	< 0.47	ug/l	0.47	1.93	1	8260B		8/20/2021	CJR	1
EDB (1,2-Dibromoethane)	< 0.47	ug/l	0.47	1.9	1	8260B		8/20/2021	CJR	1
Ethylbenzene	< 0.37	ug/l	0.37	1.51	1	8260B		8/20/2021	CJR	1
Hexachlorobutadiene	< 0.75	ug/l	0.75	3	1	8260B		8/20/2021	CJR	1
Isopropylbenzene	< 0.3	ug/l	0.3	1.24	1	8260B		8/20/2021	CJR	1
p-Isopropyltoluene	< 0.43	ug/l	0.43	1.76	1	8260B		8/20/2021	CJR	1
Methylene chloride	< 0.89	ug/l	0.89	3.38	1	8260B		8/20/2021	CJR	1
Methyl tert-butyl ether (MTBE)	< 0.46	ug/l	0.46	1.88	1	8260B		8/20/2021	CJR	1
Naphthalene	< 1.4	ug/l	1.4	5.67	1	8260B		8/20/2021	CJR	1
n-Propylbenzene	< 0.44	ug/l	0.44	1.79	1	8260B		8/20/2021	CJR	1
1,1,2,2-Tetrachloroethane	< 0.36	ug/l	0.36	1.46	1	8260B		8/20/2021	CJR	1
1,1,1,2-Tetrachloroethane	< 0.76	ug/l	0.76	3.1	1	8260B		8/20/2021	CJR	1
Tetrachloroethene	< 0.54	ug/l	0.54	2.22	1	8260B		8/20/2021	CJR	1
Toluene	< 0.42	ug/l	0.42	1.71	1	8260B		8/20/2021	CJR	1
1,2,4-Trichlorobenzene	< 0.67	ug/l	0.67	2.73	1	8260B		8/20/2021	CJR	1

**Project Name** PORTAGE CLEANERS  
**Project #** 6493 PO#2021-0480

**Invoice #** E39814

**Lab Code** 5039814E  
**Sample ID** 6493 MW-4P  
**Sample Matrix** Water  
**Sample Date** 8/12/2021

	Result	Unit	LOD	LOQ	Dil	Method	Ext Date	Run Date	Analyst	Code
1,2,3-Trichlorobenzene	< 0.66	ug/l	0.66	2.82	1	8260B		8/20/2021	CJR	1
1,1,1-Trichloroethane	< 0.41	ug/l	0.41	1.69	1	8260B		8/20/2021	CJR	1
1,1,2-Trichloroethane	< 0.48	ug/l	0.48	1.96	1	8260B		8/20/2021	CJR	1
Trichloroethene (TCE)	< 0.47	ug/l	0.47	1.92	1	8260B		8/20/2021	CJR	1
Trichlorofluoromethane	< 0.49	ug/l	0.49	2.01	1	8260B		8/20/2021	CJR	1
1,2,4-Trimethylbenzene	< 0.35	ug/l	0.35	1.4	1	8260B		8/20/2021	CJR	1
1,3,5-Trimethylbenzene	< 0.38	ug/l	0.38	1.55	1	8260B		8/20/2021	CJR	1
Vinyl Chloride	< 0.17	ug/l	0.17	0.65	1	8260B		8/20/2021	CJR	1
m&p-Xylene	< 0.77	ug/l	0.77	3.14	1	8260B		8/20/2021	CJR	1
o-Xylene	< 0.44	ug/l	0.44	1.8	1	8260B		8/20/2021	CJR	1
SUR - 1,2-Dichloroethane-d4	100	REC %			1	8260B		8/20/2021	CJR	1
SUR - 4-Bromofluorobenzene	103	REC %			1	8260B		8/20/2021	CJR	1
SUR - Dibromofluoromethane	98	REC %			1	8260B		8/20/2021	CJR	1
SUR - Toluene-d8	101	REC %			1	8260B		8/20/2021	CJR	1

**Project Name** PORTAGE CLEANERS  
**Project #** 6493 PO#2021-0480

**Invoice #** E39814

**Lab Code** 5039814F  
**Sample ID** 6493 MW-5  
**Sample Matrix** Water  
**Sample Date** 8/12/2021

	Result	Unit	LOD	LOQ	Dil	Method	Ext Date	Run Date	Analyst	Code
Organic										
VOC's										
Benzene	< 0.38	ug/l	0.38	1.55	1	8260B		8/20/2021	CJR	1
Bromobenzene	< 0.4	ug/l	0.4	1.65	1	8260B		8/20/2021	CJR	1
Bromodichloromethane	< 0.47	ug/l	0.47	1.93	1	8260B		8/20/2021	CJR	1
Bromoform	< 0.46	ug/l	0.46	1.87	1	8260B		8/20/2021	CJR	1
tert-Butylbenzene	< 0.45	ug/l	0.45	1.84	1	8260B		8/20/2021	CJR	1
sec-Butylbenzene	< 0.31	ug/l	0.31	1.28	1	8260B		8/20/2021	CJR	1
n-Butylbenzene	< 0.46	ug/l	0.46	1.88	1	8260B		8/20/2021	CJR	1
Carbon Tetrachloride	< 0.44	ug/l	0.44	1.79	1	8260B		8/20/2021	CJR	1
Chlorobenzene	< 0.38	ug/l	0.38	1.53	1	8260B		8/20/2021	CJR	1
Chloroethane	< 0.78	ug/l	0.78	3.16	1	8260B		8/20/2021	CJR	1
Chloroform	< 0.4	ug/l	0.4	1.64	1	8260B		8/20/2021	CJR	1
Chloromethane	< 0.84	ug/l	0.84	3.42	1	8260B		8/20/2021	CJR	1
2-Chlorotoluene	< 0.36	ug/l	0.36	1.47	1	8260B		8/20/2021	CJR	1
4-Chlorotoluene	< 0.4	ug/l	0.4	1.62	1	8260B		8/20/2021	CJR	1
1,2-Dibromo-3-chloropropane	< 0.54	ug/l	0.54	2.2	1	8260B		8/20/2021	CJR	1
Dibromochloromethane	< 0.45	ug/l	0.45	1.85	1	8260B		8/20/2021	CJR	1
1,4-Dichlorobenzene	< 0.48	ug/l	0.48	1.97	1	8260B		8/20/2021	CJR	1
1,3-Dichlorobenzene	< 0.38	ug/l	0.38	1.54	1	8260B		8/20/2021	CJR	1
1,2-Dichlorobenzene	< 0.44	ug/l	0.44	1.81	1	8260B		8/20/2021	CJR	1
Dichlorodifluoromethane	< 0.55	ug/l	0.55	2.24	1	8260B		8/20/2021	CJR	1
1,2-Dichloroethane	< 0.44	ug/l	0.44	1.81	1	8260B		8/20/2021	CJR	1
1,1-Dichloroethane	< 0.48	ug/l	0.48	1.95	1	8260B		8/20/2021	CJR	1
1,1-Dichloroethene	< 0.55	ug/l	0.55	2.25	1	8260B		8/20/2021	CJR	1
cis-1,2-Dichloroethene	0.63 "J"	ug/l	0.39	1.59	1	8260B		8/20/2021	CJR	1
trans-1,2-Dichloroethene	< 0.6	ug/l	0.6	2.46	1	8260B		8/20/2021	CJR	1
1,2-Dichloropropane	< 0.38	ug/l	0.38	1.54	1	8260B		8/20/2021	CJR	1
1,3-Dichloropropane	< 0.4	ug/l	0.4	1.64	1	8260B		8/20/2021	CJR	1
trans-1,3-Dichloropropene	< 0.45	ug/l	0.45	1.82	1	8260B		8/20/2021	CJR	1
cis-1,3-Dichloropropene	< 0.51	ug/l	0.51	2.07	1	8260B		8/20/2021	CJR	1
Di-isopropyl ether	< 0.47	ug/l	0.47	1.93	1	8260B		8/20/2021	CJR	1
EDB (1,2-Dibromoethane)	< 0.47	ug/l	0.47	1.9	1	8260B		8/20/2021	CJR	1
Ethylbenzene	< 0.37	ug/l	0.37	1.51	1	8260B		8/20/2021	CJR	1
Hexachlorobutadiene	< 0.75	ug/l	0.75	3	1	8260B		8/20/2021	CJR	1
Isopropylbenzene	< 0.3	ug/l	0.3	1.24	1	8260B		8/20/2021	CJR	1
p-Isopropyltoluene	< 0.43	ug/l	0.43	1.76	1	8260B		8/20/2021	CJR	1
Methylene chloride	< 0.89	ug/l	0.89	3.38	1	8260B		8/20/2021	CJR	1
Methyl tert-butyl ether (MTBE)	< 0.46	ug/l	0.46	1.88	1	8260B		8/20/2021	CJR	1
Naphthalene	< 1.4	ug/l	1.4	5.67	1	8260B		8/20/2021	CJR	1
n-Propylbenzene	< 0.44	ug/l	0.44	1.79	1	8260B		8/20/2021	CJR	1
1,1,2,2-Tetrachloroethane	< 0.36	ug/l	0.36	1.46	1	8260B		8/20/2021	CJR	1
1,1,1,2-Tetrachloroethane	< 0.76	ug/l	0.76	3.1	1	8260B		8/20/2021	CJR	1
Tetrachloroethene	40	ug/l	0.54	2.22	1	8260B		8/20/2021	CJR	1
Toluene	< 0.42	ug/l	0.42	1.71	1	8260B		8/20/2021	CJR	1
1,2,4-Trichlorobenzene	< 0.67	ug/l	0.67	2.73	1	8260B		8/20/2021	CJR	1



**Project Name** PORTAGE CLEANERS  
**Project #** 6493 PO#2021-0480

**Invoice #** E39814

**Lab Code** 5039814F  
**Sample ID** 6493 MW-5  
**Sample Matrix** Water  
**Sample Date** 8/12/2021

	<b>Result</b>	<b>Unit</b>	<b>LOD</b>	<b>LOQ</b>	<b>Dil</b>	<b>Method</b>	<b>Ext Date</b>	<b>Run Date</b>	<b>Analyst</b>	<b>Code</b>
1,2,3-Trichlorobenzene	< 0.66	ug/l	0.66	2.82	1	8260B		8/20/2021	CJR	1
1,1,1-Trichloroethane	< 0.41	ug/l	0.41	1.69	1	8260B		8/20/2021	CJR	1
1,1,2-Trichloroethane	< 0.48	ug/l	0.48	1.96	1	8260B		8/20/2021	CJR	1
Trichloroethene (TCE)	2.01	ug/l	0.47	1.92	1	8260B		8/20/2021	CJR	1
Trichlorofluoromethane	< 0.49	ug/l	0.49	2.01	1	8260B		8/20/2021	CJR	1
1,2,4-Trimethylbenzene	< 0.35	ug/l	0.35	1.4	1	8260B		8/20/2021	CJR	1
1,3,5-Trimethylbenzene	< 0.38	ug/l	0.38	1.55	1	8260B		8/20/2021	CJR	1
Vinyl Chloride	< 0.17	ug/l	0.17	0.65	1	8260B		8/20/2021	CJR	1
m&p-Xylene	< 0.77	ug/l	0.77	3.14	1	8260B		8/20/2021	CJR	1
o-Xylene	< 0.44	ug/l	0.44	1.8	1	8260B		8/20/2021	CJR	1
SUR - 1,2-Dichloroethane-d4	103	REC %			1	8260B		8/20/2021	CJR	1
SUR - 4-Bromofluorobenzene	106	REC %			1	8260B		8/20/2021	CJR	1
SUR - Dibromofluoromethane	95	REC %			1	8260B		8/20/2021	CJR	1
SUR - Toluene-d8	102	REC %			1	8260B		8/20/2021	CJR	1

**Project Name** PORTAGE CLEANERS  
**Project #** 6493 PO#2021-0480

**Invoice #** E39814

**Lab Code** 5039814G  
**Sample ID** 6493 MW-6  
**Sample Matrix** Water  
**Sample Date** 8/12/2021

	Result	Unit	LOD	LOQ	Dil	Method	Ext Date	Run Date	Analyst	Code
Organic										
VOC's										
Benzene	< 0.38	ug/l	0.38	1.55	1	8260B		8/20/2021	CJR	1
Bromobenzene	< 0.4	ug/l	0.4	1.65	1	8260B		8/20/2021	CJR	1
Bromodichloromethane	< 0.47	ug/l	0.47	1.93	1	8260B		8/20/2021	CJR	1
Bromoform	< 0.46	ug/l	0.46	1.87	1	8260B		8/20/2021	CJR	1
tert-Butylbenzene	< 0.45	ug/l	0.45	1.84	1	8260B		8/20/2021	CJR	1
sec-Butylbenzene	< 0.31	ug/l	0.31	1.28	1	8260B		8/20/2021	CJR	1
n-Butylbenzene	< 0.46	ug/l	0.46	1.88	1	8260B		8/20/2021	CJR	1
Carbon Tetrachloride	< 0.44	ug/l	0.44	1.79	1	8260B		8/20/2021	CJR	1
Chlorobenzene	< 0.38	ug/l	0.38	1.53	1	8260B		8/20/2021	CJR	1
Chloroethane	< 0.78	ug/l	0.78	3.16	1	8260B		8/20/2021	CJR	1
Chloroform	< 0.4	ug/l	0.4	1.64	1	8260B		8/20/2021	CJR	1
Chloromethane	< 0.84	ug/l	0.84	3.42	1	8260B		8/20/2021	CJR	1
2-Chlorotoluene	< 0.36	ug/l	0.36	1.47	1	8260B		8/20/2021	CJR	1
4-Chlorotoluene	< 0.4	ug/l	0.4	1.62	1	8260B		8/20/2021	CJR	1
1,2-Dibromo-3-chloropropane	< 0.54	ug/l	0.54	2.2	1	8260B		8/20/2021	CJR	1
Dibromochloromethane	< 0.45	ug/l	0.45	1.85	1	8260B		8/20/2021	CJR	1
1,4-Dichlorobenzene	< 0.48	ug/l	0.48	1.97	1	8260B		8/20/2021	CJR	1
1,3-Dichlorobenzene	< 0.38	ug/l	0.38	1.54	1	8260B		8/20/2021	CJR	1
1,2-Dichlorobenzene	< 0.44	ug/l	0.44	1.81	1	8260B		8/20/2021	CJR	1
Dichlorodifluoromethane	< 0.55	ug/l	0.55	2.24	1	8260B		8/20/2021	CJR	1
1,2-Dichloroethane	< 0.44	ug/l	0.44	1.81	1	8260B		8/20/2021	CJR	1
1,1-Dichloroethane	< 0.48	ug/l	0.48	1.95	1	8260B		8/20/2021	CJR	1
1,1-Dichloroethene	< 0.55	ug/l	0.55	2.25	1	8260B		8/20/2021	CJR	1
cis-1,2-Dichloroethene	< 0.39	ug/l	0.39	1.59	1	8260B		8/20/2021	CJR	1
trans-1,2-Dichloroethene	< 0.6	ug/l	0.6	2.46	1	8260B		8/20/2021	CJR	1
1,2-Dichloropropane	< 0.38	ug/l	0.38	1.54	1	8260B		8/20/2021	CJR	1
1,3-Dichloropropane	< 0.4	ug/l	0.4	1.64	1	8260B		8/20/2021	CJR	1
trans-1,3-Dichloropropene	< 0.45	ug/l	0.45	1.82	1	8260B		8/20/2021	CJR	1
cis-1,3-Dichloropropene	< 0.51	ug/l	0.51	2.07	1	8260B		8/20/2021	CJR	1
Di-isopropyl ether	< 0.47	ug/l	0.47	1.93	1	8260B		8/20/2021	CJR	1
EDB (1,2-Dibromoethane)	< 0.47	ug/l	0.47	1.9	1	8260B		8/20/2021	CJR	1
Ethylbenzene	< 0.37	ug/l	0.37	1.51	1	8260B		8/20/2021	CJR	1
Hexachlorobutadiene	< 0.75	ug/l	0.75	3	1	8260B		8/20/2021	CJR	1
Isopropylbenzene	< 0.3	ug/l	0.3	1.24	1	8260B		8/20/2021	CJR	1
p-Isopropyltoluene	< 0.43	ug/l	0.43	1.76	1	8260B		8/20/2021	CJR	1
Methylene chloride	< 0.89	ug/l	0.89	3.38	1	8260B		8/20/2021	CJR	1
Methyl tert-butyl ether (MTBE)	< 0.46	ug/l	0.46	1.88	1	8260B		8/20/2021	CJR	1
Naphthalene	< 1.4	ug/l	1.4	5.67	1	8260B		8/20/2021	CJR	1
n-Propylbenzene	< 0.44	ug/l	0.44	1.79	1	8260B		8/20/2021	CJR	1
1,1,2,2-Tetrachloroethane	< 0.36	ug/l	0.36	1.46	1	8260B		8/20/2021	CJR	1
1,1,1,2-Tetrachloroethane	< 0.76	ug/l	0.76	3.1	1	8260B		8/20/2021	CJR	1
Tetrachloroethene	2.24	ug/l	0.54	2.22	1	8260B		8/20/2021	CJR	1
Toluene	< 0.42	ug/l	0.42	1.71	1	8260B		8/20/2021	CJR	1
1,2,4-Trichlorobenzene	< 0.67	ug/l	0.67	2.73	1	8260B		8/20/2021	CJR	1

**Project Name** PORTAGE CLEANERS  
**Project #** 6493 PO#2021-0480

**Invoice #** E39814

**Lab Code** 5039814G  
**Sample ID** 6493 MW-6  
**Sample Matrix** Water  
**Sample Date** 8/12/2021

	<b>Result</b>	<b>Unit</b>	<b>LOD</b>	<b>LOQ</b>	<b>Dil</b>	<b>Method</b>	<b>Ext Date</b>	<b>Run Date</b>	<b>Analyst</b>	<b>Code</b>
1,2,3-Trichlorobenzene	< 0.66	ug/l	0.66	2.82	1	8260B		8/20/2021	CJR	1
1,1,1-Trichloroethane	< 0.41	ug/l	0.41	1.69	1	8260B		8/20/2021	CJR	1
1,1,2-Trichloroethane	< 0.48	ug/l	0.48	1.96	1	8260B		8/20/2021	CJR	1
Trichloroethene (TCE)	0.59 "J"	ug/l	0.47	1.92	1	8260B		8/20/2021	CJR	1
Trichlorofluoromethane	< 0.49	ug/l	0.49	2.01	1	8260B		8/20/2021	CJR	1
1,2,4-Trimethylbenzene	< 0.35	ug/l	0.35	1.4	1	8260B		8/20/2021	CJR	1
1,3,5-Trimethylbenzene	< 0.38	ug/l	0.38	1.55	1	8260B		8/20/2021	CJR	1
Vinyl Chloride	< 0.17	ug/l	0.17	0.65	1	8260B		8/20/2021	CJR	1
m&p-Xylene	< 0.77	ug/l	0.77	3.14	1	8260B		8/20/2021	CJR	1
o-Xylene	< 0.44	ug/l	0.44	1.8	1	8260B		8/20/2021	CJR	1
SUR - 1,2-Dichloroethane-d4	93	REC %			1	8260B		8/20/2021	CJR	1
SUR - 4-Bromofluorobenzene	102	REC %			1	8260B		8/20/2021	CJR	1
SUR - Dibromofluoromethane	93	REC %			1	8260B		8/20/2021	CJR	1
SUR - Toluene-d8	101	REC %			1	8260B		8/20/2021	CJR	1

**Project Name** PORTAGE CLEANERS  
**Project #** 6493 PO#2021-0480

**Invoice #** E39814

**Lab Code** 5039814H  
**Sample ID** 6493 MW-7  
**Sample Matrix** Water  
**Sample Date** 8/11/2021

	Result	Unit	LOD	LOQ	Dil	Method	Ext Date	Run Date	Analyst	Code
Organic										
VOC's										
Benzene	< 0.38	ug/l	0.38	1.55	1	8260B		8/20/2021	CJR	1
Bromobenzene	< 0.4	ug/l	0.4	1.65	1	8260B		8/20/2021	CJR	1
Bromodichloromethane	< 0.47	ug/l	0.47	1.93	1	8260B		8/20/2021	CJR	1
Bromoform	< 0.46	ug/l	0.46	1.87	1	8260B		8/20/2021	CJR	1
tert-Butylbenzene	< 0.45	ug/l	0.45	1.84	1	8260B		8/20/2021	CJR	1
sec-Butylbenzene	< 0.31	ug/l	0.31	1.28	1	8260B		8/20/2021	CJR	1
n-Butylbenzene	< 0.46	ug/l	0.46	1.88	1	8260B		8/20/2021	CJR	1
Carbon Tetrachloride	< 0.44	ug/l	0.44	1.79	1	8260B		8/20/2021	CJR	1
Chlorobenzene	< 0.38	ug/l	0.38	1.53	1	8260B		8/20/2021	CJR	1
Chloroethane	< 0.78	ug/l	0.78	3.16	1	8260B		8/20/2021	CJR	1
Chloroform	< 0.4	ug/l	0.4	1.64	1	8260B		8/20/2021	CJR	1
Chloromethane	< 0.84	ug/l	0.84	3.42	1	8260B		8/20/2021	CJR	1
2-Chlorotoluene	< 0.36	ug/l	0.36	1.47	1	8260B		8/20/2021	CJR	1
4-Chlorotoluene	< 0.4	ug/l	0.4	1.62	1	8260B		8/20/2021	CJR	1
1,2-Dibromo-3-chloropropane	< 0.54	ug/l	0.54	2.2	1	8260B		8/20/2021	CJR	1
Dibromochloromethane	< 0.45	ug/l	0.45	1.85	1	8260B		8/20/2021	CJR	1
1,4-Dichlorobenzene	< 0.48	ug/l	0.48	1.97	1	8260B		8/20/2021	CJR	1
1,3-Dichlorobenzene	< 0.38	ug/l	0.38	1.54	1	8260B		8/20/2021	CJR	1
1,2-Dichlorobenzene	< 0.44	ug/l	0.44	1.81	1	8260B		8/20/2021	CJR	1
Dichlorodifluoromethane	< 0.55	ug/l	0.55	2.24	1	8260B		8/20/2021	CJR	1
1,2-Dichloroethane	< 0.44	ug/l	0.44	1.81	1	8260B		8/20/2021	CJR	1
1,1-Dichloroethane	< 0.48	ug/l	0.48	1.95	1	8260B		8/20/2021	CJR	1
1,1-Dichloroethene	< 0.55	ug/l	0.55	2.25	1	8260B		8/20/2021	CJR	1
cis-1,2-Dichloroethene	< 0.39	ug/l	0.39	1.59	1	8260B		8/20/2021	CJR	1
trans-1,2-Dichloroethene	< 0.6	ug/l	0.6	2.46	1	8260B		8/20/2021	CJR	1
1,2-Dichloropropane	< 0.38	ug/l	0.38	1.54	1	8260B		8/20/2021	CJR	1
1,3-Dichloropropane	< 0.4	ug/l	0.4	1.64	1	8260B		8/20/2021	CJR	1
trans-1,3-Dichloropropene	< 0.45	ug/l	0.45	1.82	1	8260B		8/20/2021	CJR	1
cis-1,3-Dichloropropene	< 0.51	ug/l	0.51	2.07	1	8260B		8/20/2021	CJR	1
Di-isopropyl ether	< 0.47	ug/l	0.47	1.93	1	8260B		8/20/2021	CJR	1
EDB (1,2-Dibromoethane)	< 0.47	ug/l	0.47	1.9	1	8260B		8/20/2021	CJR	1
Ethylbenzene	< 0.37	ug/l	0.37	1.51	1	8260B		8/20/2021	CJR	1
Hexachlorobutadiene	< 0.75	ug/l	0.75	3	1	8260B		8/20/2021	CJR	1
Isopropylbenzene	< 0.3	ug/l	0.3	1.24	1	8260B		8/20/2021	CJR	1
p-Isopropyltoluene	< 0.43	ug/l	0.43	1.76	1	8260B		8/20/2021	CJR	1
Methylene chloride	< 0.89	ug/l	0.89	3.38	1	8260B		8/20/2021	CJR	1
Methyl tert-butyl ether (MTBE)	< 0.46	ug/l	0.46	1.88	1	8260B		8/20/2021	CJR	1
Naphthalene	< 1.4	ug/l	1.4	5.67	1	8260B		8/20/2021	CJR	1
n-Propylbenzene	< 0.44	ug/l	0.44	1.79	1	8260B		8/20/2021	CJR	1
1,1,2,2-Tetrachloroethane	< 0.36	ug/l	0.36	1.46	1	8260B		8/20/2021	CJR	1
1,1,1,2-Tetrachloroethane	< 0.76	ug/l	0.76	3.1	1	8260B		8/20/2021	CJR	1
Tetrachloroethene	< 0.54	ug/l	0.54	2.22	1	8260B		8/20/2021	CJR	1
Toluene	< 0.42	ug/l	0.42	1.71	1	8260B		8/20/2021	CJR	1
1,2,4-Trichlorobenzene	< 0.67	ug/l	0.67	2.73	1	8260B		8/20/2021	CJR	1

**Project Name** PORTAGE CLEANERS  
**Project #** 6493 PO#2021-0480

**Invoice #** E39814

**Lab Code** 5039814H  
**Sample ID** 6493 MW-7  
**Sample Matrix** Water  
**Sample Date** 8/11/2021

	<b>Result</b>	<b>Unit</b>	<b>LOD</b>	<b>LOQ</b>	<b>Dil</b>	<b>Method</b>	<b>Ext Date</b>	<b>Run Date</b>	<b>Analyst</b>	<b>Code</b>
1,2,3-Trichlorobenzene	< 0.66	ug/l	0.66	2.82	1	8260B		8/20/2021	CJR	1
1,1,1-Trichloroethane	< 0.41	ug/l	0.41	1.69	1	8260B		8/20/2021	CJR	1
1,1,2-Trichloroethane	< 0.48	ug/l	0.48	1.96	1	8260B		8/20/2021	CJR	1
Trichloroethene (TCE)	< 0.47	ug/l	0.47	1.92	1	8260B		8/20/2021	CJR	1
Trichlorofluoromethane	< 0.49	ug/l	0.49	2.01	1	8260B		8/20/2021	CJR	1
1,2,4-Trimethylbenzene	< 0.35	ug/l	0.35	1.4	1	8260B		8/20/2021	CJR	1
1,3,5-Trimethylbenzene	< 0.38	ug/l	0.38	1.55	1	8260B		8/20/2021	CJR	1
Vinyl Chloride	< 0.17	ug/l	0.17	0.65	1	8260B		8/20/2021	CJR	1
m&p-Xylene	< 0.77	ug/l	0.77	3.14	1	8260B		8/20/2021	CJR	1
o-Xylene	< 0.44	ug/l	0.44	1.8	1	8260B		8/20/2021	CJR	1
SUR - 4-Bromofluorobenzene	103	REC %			1	8260B		8/20/2021	CJR	1
SUR - Dibromofluoromethane	98	REC %			1	8260B		8/20/2021	CJR	1
SUR - Toluene-d8	102	REC %			1	8260B		8/20/2021	CJR	1
SUR - 1,2-Dichloroethane-d4	95	REC %			1	8260B		8/20/2021	CJR	1

**Project Name** PORTAGE CLEANERS  
**Project #** 6493 PO#2021-0480

**Invoice #** E39814

**Lab Code** 5039814I  
**Sample ID** 6493 MW-8  
**Sample Matrix** Water  
**Sample Date** 8/12/2021

	Result	Unit	LOD	LOQ	Dil	Method	Ext Date	Run Date	Analyst	Code
Organic										
VOC's										
Benzene	< 0.38	ug/l	0.38	1.55	1	8260B		8/20/2021	CJR	1
Bromobenzene	< 0.4	ug/l	0.4	1.65	1	8260B		8/20/2021	CJR	1
Bromodichloromethane	< 0.47	ug/l	0.47	1.93	1	8260B		8/20/2021	CJR	1
Bromoform	< 0.46	ug/l	0.46	1.87	1	8260B		8/20/2021	CJR	1
tert-Butylbenzene	< 0.45	ug/l	0.45	1.84	1	8260B		8/20/2021	CJR	1
sec-Butylbenzene	< 0.31	ug/l	0.31	1.28	1	8260B		8/20/2021	CJR	1
n-Butylbenzene	< 0.46	ug/l	0.46	1.88	1	8260B		8/20/2021	CJR	1
Carbon Tetrachloride	< 0.44	ug/l	0.44	1.79	1	8260B		8/20/2021	CJR	1
Chlorobenzene	< 0.38	ug/l	0.38	1.53	1	8260B		8/20/2021	CJR	1
Chloroethane	< 0.78	ug/l	0.78	3.16	1	8260B		8/20/2021	CJR	1
Chloroform	< 0.4	ug/l	0.4	1.64	1	8260B		8/20/2021	CJR	1
Chloromethane	< 0.84	ug/l	0.84	3.42	1	8260B		8/20/2021	CJR	1
2-Chlorotoluene	< 0.36	ug/l	0.36	1.47	1	8260B		8/20/2021	CJR	1
4-Chlorotoluene	< 0.4	ug/l	0.4	1.62	1	8260B		8/20/2021	CJR	1
1,2-Dibromo-3-chloropropane	< 0.54	ug/l	0.54	2.2	1	8260B		8/20/2021	CJR	1
Dibromochloromethane	< 0.45	ug/l	0.45	1.85	1	8260B		8/20/2021	CJR	1
1,4-Dichlorobenzene	< 0.48	ug/l	0.48	1.97	1	8260B		8/20/2021	CJR	1
1,3-Dichlorobenzene	< 0.38	ug/l	0.38	1.54	1	8260B		8/20/2021	CJR	1
1,2-Dichlorobenzene	< 0.44	ug/l	0.44	1.81	1	8260B		8/20/2021	CJR	1
Dichlorodifluoromethane	< 0.55	ug/l	0.55	2.24	1	8260B		8/20/2021	CJR	1
1,2-Dichloroethane	< 0.44	ug/l	0.44	1.81	1	8260B		8/20/2021	CJR	1
1,1-Dichloroethane	< 0.48	ug/l	0.48	1.95	1	8260B		8/20/2021	CJR	1
1,1-Dichloroethene	< 0.55	ug/l	0.55	2.25	1	8260B		8/20/2021	CJR	1
cis-1,2-Dichloroethene	< 0.39	ug/l	0.39	1.59	1	8260B		8/20/2021	CJR	1
trans-1,2-Dichloroethene	< 0.6	ug/l	0.6	2.46	1	8260B		8/20/2021	CJR	1
1,2-Dichloropropane	< 0.38	ug/l	0.38	1.54	1	8260B		8/20/2021	CJR	1
1,3-Dichloropropane	< 0.4	ug/l	0.4	1.64	1	8260B		8/20/2021	CJR	1
trans-1,3-Dichloropropene	< 0.45	ug/l	0.45	1.82	1	8260B		8/20/2021	CJR	1
cis-1,3-Dichloropropene	< 0.51	ug/l	0.51	2.07	1	8260B		8/20/2021	CJR	1
Di-isopropyl ether	< 0.47	ug/l	0.47	1.93	1	8260B		8/20/2021	CJR	1
EDB (1,2-Dibromoethane)	< 0.47	ug/l	0.47	1.9	1	8260B		8/20/2021	CJR	1
Ethylbenzene	< 0.37	ug/l	0.37	1.51	1	8260B		8/20/2021	CJR	1
Hexachlorobutadiene	< 0.75	ug/l	0.75	3	1	8260B		8/20/2021	CJR	1
Isopropylbenzene	< 0.3	ug/l	0.3	1.24	1	8260B		8/20/2021	CJR	1
p-Isopropyltoluene	< 0.43	ug/l	0.43	1.76	1	8260B		8/20/2021	CJR	1
Methylene chloride	< 0.89	ug/l	0.89	3.38	1	8260B		8/20/2021	CJR	1
Methyl tert-butyl ether (MTBE)	< 0.46	ug/l	0.46	1.88	1	8260B		8/20/2021	CJR	1
Naphthalene	< 1.4	ug/l	1.4	5.67	1	8260B		8/20/2021	CJR	1
n-Propylbenzene	< 0.44	ug/l	0.44	1.79	1	8260B		8/20/2021	CJR	1
1,1,2,2-Tetrachloroethane	< 0.36	ug/l	0.36	1.46	1	8260B		8/20/2021	CJR	1
1,1,1,2-Tetrachloroethane	< 0.76	ug/l	0.76	3.1	1	8260B		8/20/2021	CJR	1
Tetrachloroethene	< 0.54	ug/l	0.54	2.22	1	8260B		8/20/2021	CJR	1
Toluene	< 0.42	ug/l	0.42	1.71	1	8260B		8/20/2021	CJR	1
1,2,4-Trichlorobenzene	< 0.67	ug/l	0.67	2.73	1	8260B		8/20/2021	CJR	1

**Project Name** PORTAGE CLEANERS  
**Project #** 6493 PO#2021-0480

**Invoice #** E39814

**Lab Code** 5039814I  
**Sample ID** 6493 MW-8  
**Sample Matrix** Water  
**Sample Date** 8/12/2021

	<b>Result</b>	<b>Unit</b>	<b>LOD</b>	<b>LOQ</b>	<b>Dil</b>	<b>Method</b>	<b>Ext Date</b>	<b>Run Date</b>	<b>Analyst</b>	<b>Code</b>
1,2,3-Trichlorobenzene	< 0.66	ug/l	0.66	2.82	1	8260B		8/20/2021	CJR	1
1,1,1-Trichloroethane	< 0.41	ug/l	0.41	1.69	1	8260B		8/20/2021	CJR	1
1,1,2-Trichloroethane	< 0.48	ug/l	0.48	1.96	1	8260B		8/20/2021	CJR	1
Trichloroethene (TCE)	< 0.47	ug/l	0.47	1.92	1	8260B		8/20/2021	CJR	1
Trichlorofluoromethane	< 0.49	ug/l	0.49	2.01	1	8260B		8/20/2021	CJR	1
1,2,4-Trimethylbenzene	< 0.35	ug/l	0.35	1.4	1	8260B		8/20/2021	CJR	1
1,3,5-Trimethylbenzene	< 0.38	ug/l	0.38	1.55	1	8260B		8/20/2021	CJR	1
Vinyl Chloride	< 0.17	ug/l	0.17	0.65	1	8260B		8/20/2021	CJR	1
m&p-Xylene	< 0.77	ug/l	0.77	3.14	1	8260B		8/20/2021	CJR	1
o-Xylene	< 0.44	ug/l	0.44	1.8	1	8260B		8/20/2021	CJR	1
SUR - 1,2-Dichloroethane-d4	101	REC %			1	8260B		8/20/2021	CJR	1
SUR - 4-Bromofluorobenzene	107	REC %			1	8260B		8/20/2021	CJR	1
SUR - Dibromofluoromethane	99	REC %			1	8260B		8/20/2021	CJR	1
SUR - Toluene-d8	103	REC %			1	8260B		8/20/2021	CJR	1

**Project Name** PORTAGE CLEANERS  
**Project #** 6493 PO#2021-0480

**Invoice #** E39814

**Lab Code** 5039814J  
**Sample ID** 6493 MW-10  
**Sample Matrix** Water  
**Sample Date** 8/11/2021

	Result	Unit	LOD	LOQ	Dil	Method	Ext Date	Run Date	Analyst	Code
Organic										
VOC's										
Benzene	< 0.38	ug/l	0.38	1.55	1	8260B		8/20/2021	CJR	1
Bromobenzene	< 0.4	ug/l	0.4	1.65	1	8260B		8/20/2021	CJR	1
Bromodichloromethane	< 0.47	ug/l	0.47	1.93	1	8260B		8/20/2021	CJR	1
Bromoform	< 0.46	ug/l	0.46	1.87	1	8260B		8/20/2021	CJR	1
tert-Butylbenzene	< 0.45	ug/l	0.45	1.84	1	8260B		8/20/2021	CJR	1
sec-Butylbenzene	< 0.31	ug/l	0.31	1.28	1	8260B		8/20/2021	CJR	1
n-Butylbenzene	< 0.46	ug/l	0.46	1.88	1	8260B		8/20/2021	CJR	1
Carbon Tetrachloride	< 0.44	ug/l	0.44	1.79	1	8260B		8/20/2021	CJR	1
Chlorobenzene	< 0.38	ug/l	0.38	1.53	1	8260B		8/20/2021	CJR	1
Chloroethane	< 0.78	ug/l	0.78	3.16	1	8260B		8/20/2021	CJR	1
Chloroform	< 0.4	ug/l	0.4	1.64	1	8260B		8/20/2021	CJR	1
Chloromethane	< 0.84	ug/l	0.84	3.42	1	8260B		8/20/2021	CJR	1
2-Chlorotoluene	< 0.36	ug/l	0.36	1.47	1	8260B		8/20/2021	CJR	1
4-Chlorotoluene	< 0.4	ug/l	0.4	1.62	1	8260B		8/20/2021	CJR	1
1,2-Dibromo-3-chloropropane	< 0.54	ug/l	0.54	2.2	1	8260B		8/20/2021	CJR	1
Dibromochloromethane	< 0.45	ug/l	0.45	1.85	1	8260B		8/20/2021	CJR	1
1,4-Dichlorobenzene	< 0.48	ug/l	0.48	1.97	1	8260B		8/20/2021	CJR	1
1,3-Dichlorobenzene	< 0.38	ug/l	0.38	1.54	1	8260B		8/20/2021	CJR	1
1,2-Dichlorobenzene	< 0.44	ug/l	0.44	1.81	1	8260B		8/20/2021	CJR	1
Dichlorodifluoromethane	< 0.55	ug/l	0.55	2.24	1	8260B		8/20/2021	CJR	1
1,2-Dichloroethane	< 0.44	ug/l	0.44	1.81	1	8260B		8/20/2021	CJR	1
1,1-Dichloroethane	< 0.48	ug/l	0.48	1.95	1	8260B		8/20/2021	CJR	1
1,1-Dichloroethene	< 0.55	ug/l	0.55	2.25	1	8260B		8/20/2021	CJR	1
cis-1,2-Dichloroethene	1.62	ug/l	0.39	1.59	1	8260B		8/20/2021	CJR	1
trans-1,2-Dichloroethene	< 0.6	ug/l	0.6	2.46	1	8260B		8/20/2021	CJR	1
1,2-Dichloropropane	< 0.38	ug/l	0.38	1.54	1	8260B		8/20/2021	CJR	1
1,3-Dichloropropane	< 0.4	ug/l	0.4	1.64	1	8260B		8/20/2021	CJR	1
trans-1,3-Dichloropropene	< 0.45	ug/l	0.45	1.82	1	8260B		8/20/2021	CJR	1
cis-1,3-Dichloropropene	< 0.51	ug/l	0.51	2.07	1	8260B		8/20/2021	CJR	1
Di-isopropyl ether	< 0.47	ug/l	0.47	1.93	1	8260B		8/20/2021	CJR	1
EDB (1,2-Dibromoethane)	< 0.47	ug/l	0.47	1.9	1	8260B		8/20/2021	CJR	1
Ethylbenzene	< 0.37	ug/l	0.37	1.51	1	8260B		8/20/2021	CJR	1
Hexachlorobutadiene	< 0.75	ug/l	0.75	3	1	8260B		8/20/2021	CJR	1
Isopropylbenzene	< 0.3	ug/l	0.3	1.24	1	8260B		8/20/2021	CJR	1
p-Isopropyltoluene	< 0.43	ug/l	0.43	1.76	1	8260B		8/20/2021	CJR	1
Methylene chloride	< 0.89	ug/l	0.89	3.38	1	8260B		8/20/2021	CJR	1
Methyl tert-butyl ether (MTBE)	< 0.46	ug/l	0.46	1.88	1	8260B		8/20/2021	CJR	1
Naphthalene	< 1.4	ug/l	1.4	5.67	1	8260B		8/20/2021	CJR	1
n-Propylbenzene	< 0.44	ug/l	0.44	1.79	1	8260B		8/20/2021	CJR	1
1,1,2,2-Tetrachloroethane	< 0.36	ug/l	0.36	1.46	1	8260B		8/20/2021	CJR	1
1,1,1,2-Tetrachloroethane	< 0.76	ug/l	0.76	3.1	1	8260B		8/20/2021	CJR	1
Tetrachloroethene	2.1 "J"	ug/l	0.54	2.22	1	8260B		8/20/2021	CJR	1
Toluene	< 0.42	ug/l	0.42	1.71	1	8260B		8/20/2021	CJR	1
1,2,4-Trichlorobenzene	< 0.67	ug/l	0.67	2.73	1	8260B		8/20/2021	CJR	1



**Project Name** PORTAGE CLEANERS  
**Project #** 6493 PO#2021-0480

**Invoice #** E39814

**Lab Code** 5039814J  
**Sample ID** 6493 MW-10  
**Sample Matrix** Water  
**Sample Date** 8/11/2021

	<b>Result</b>	<b>Unit</b>	<b>LOD</b>	<b>LOQ</b>	<b>Dil</b>	<b>Method</b>	<b>Ext Date</b>	<b>Run Date</b>	<b>Analyst</b>	<b>Code</b>
1,2,3-Trichlorobenzene	< 0.66	ug/l	0.66	2.82	1	8260B		8/20/2021	CJR	1
1,1,1-Trichloroethane	< 0.41	ug/l	0.41	1.69	1	8260B		8/20/2021	CJR	1
1,1,2-Trichloroethane	< 0.48	ug/l	0.48	1.96	1	8260B		8/20/2021	CJR	1
Trichloroethene (TCE)	0.89 "J"	ug/l	0.47	1.92	1	8260B		8/20/2021	CJR	1
Trichlorofluoromethane	< 0.49	ug/l	0.49	2.01	1	8260B		8/20/2021	CJR	1
1,2,4-Trimethylbenzene	< 0.35	ug/l	0.35	1.4	1	8260B		8/20/2021	CJR	1
1,3,5-Trimethylbenzene	< 0.38	ug/l	0.38	1.55	1	8260B		8/20/2021	CJR	1
Vinyl Chloride	< 0.17	ug/l	0.17	0.65	1	8260B		8/20/2021	CJR	1
m&p-Xylene	< 0.77	ug/l	0.77	3.14	1	8260B		8/20/2021	CJR	1
o-Xylene	< 0.44	ug/l	0.44	1.8	1	8260B		8/20/2021	CJR	1
SUR - 1,2-Dichloroethane-d4	99	REC %			1	8260B		8/20/2021	CJR	1
SUR - Toluene-d8	102	REC %			1	8260B		8/20/2021	CJR	1
SUR - 4-Bromofluorobenzene	105	REC %			1	8260B		8/20/2021	CJR	1
SUR - Dibromofluoromethane	98	REC %			1	8260B		8/20/2021	CJR	1

**Project Name** PORTAGE CLEANERS  
**Project #** 6493 PO#2021-0480

**Invoice #** E39814

**Lab Code** 5039814K  
**Sample ID** 6493 MW-10P  
**Sample Matrix** Water  
**Sample Date** 8/11/2021

	Result	Unit	LOD	LOQ	Dil	Method	Ext Date	Run Date	Analyst	Code
Organic										
VOC's										
Benzene	< 0.38	ug/l	0.38	1.55	1	8260B		8/20/2021	CJR	1
Bromobenzene	< 0.4	ug/l	0.4	1.65	1	8260B		8/20/2021	CJR	1
Bromodichloromethane	< 0.47	ug/l	0.47	1.93	1	8260B		8/20/2021	CJR	1
Bromoform	< 0.46	ug/l	0.46	1.87	1	8260B		8/20/2021	CJR	1
tert-Butylbenzene	< 0.45	ug/l	0.45	1.84	1	8260B		8/20/2021	CJR	1
sec-Butylbenzene	< 0.31	ug/l	0.31	1.28	1	8260B		8/20/2021	CJR	1
n-Butylbenzene	< 0.46	ug/l	0.46	1.88	1	8260B		8/20/2021	CJR	1
Carbon Tetrachloride	< 0.44	ug/l	0.44	1.79	1	8260B		8/20/2021	CJR	1
Chlorobenzene	< 0.38	ug/l	0.38	1.53	1	8260B		8/20/2021	CJR	1
Chloroethane	< 0.78	ug/l	0.78	3.16	1	8260B		8/20/2021	CJR	1
Chloroform	< 0.4	ug/l	0.4	1.64	1	8260B		8/20/2021	CJR	1
Chloromethane	< 0.84	ug/l	0.84	3.42	1	8260B		8/20/2021	CJR	1
2-Chlorotoluene	< 0.36	ug/l	0.36	1.47	1	8260B		8/20/2021	CJR	1
4-Chlorotoluene	< 0.4	ug/l	0.4	1.62	1	8260B		8/20/2021	CJR	1
1,2-Dibromo-3-chloropropane	< 0.54	ug/l	0.54	2.2	1	8260B		8/20/2021	CJR	1
Dibromochloromethane	< 0.45	ug/l	0.45	1.85	1	8260B		8/20/2021	CJR	1
1,4-Dichlorobenzene	< 0.48	ug/l	0.48	1.97	1	8260B		8/20/2021	CJR	1
1,3-Dichlorobenzene	< 0.38	ug/l	0.38	1.54	1	8260B		8/20/2021	CJR	1
1,2-Dichlorobenzene	< 0.44	ug/l	0.44	1.81	1	8260B		8/20/2021	CJR	1
Dichlorodifluoromethane	< 0.55	ug/l	0.55	2.24	1	8260B		8/20/2021	CJR	1
1,2-Dichloroethane	< 0.44	ug/l	0.44	1.81	1	8260B		8/20/2021	CJR	1
1,1-Dichloroethane	< 0.48	ug/l	0.48	1.95	1	8260B		8/20/2021	CJR	1
1,1-Dichloroethene	< 0.55	ug/l	0.55	2.25	1	8260B		8/20/2021	CJR	1
cis-1,2-Dichloroethene	0.67 "J"	ug/l	0.39	1.59	1	8260B		8/20/2021	CJR	1
trans-1,2-Dichloroethene	< 0.6	ug/l	0.6	2.46	1	8260B		8/20/2021	CJR	1
1,2-Dichloropropane	< 0.38	ug/l	0.38	1.54	1	8260B		8/20/2021	CJR	1
1,3-Dichloropropane	< 0.4	ug/l	0.4	1.64	1	8260B		8/20/2021	CJR	1
trans-1,3-Dichloropropene	< 0.45	ug/l	0.45	1.82	1	8260B		8/20/2021	CJR	1
cis-1,3-Dichloropropene	< 0.51	ug/l	0.51	2.07	1	8260B		8/20/2021	CJR	1
Di-isopropyl ether	< 0.47	ug/l	0.47	1.93	1	8260B		8/20/2021	CJR	1
EDB (1,2-Dibromoethane)	< 0.47	ug/l	0.47	1.9	1	8260B		8/20/2021	CJR	1
Ethylbenzene	< 0.37	ug/l	0.37	1.51	1	8260B		8/20/2021	CJR	1
Hexachlorobutadiene	< 0.75	ug/l	0.75	3	1	8260B		8/20/2021	CJR	1
Isopropylbenzene	< 0.3	ug/l	0.3	1.24	1	8260B		8/20/2021	CJR	1
p-Isopropyltoluene	< 0.43	ug/l	0.43	1.76	1	8260B		8/20/2021	CJR	1
Methylene chloride	< 0.89	ug/l	0.89	3.38	1	8260B		8/20/2021	CJR	1
Methyl tert-butyl ether (MTBE)	< 0.46	ug/l	0.46	1.88	1	8260B		8/20/2021	CJR	1
Naphthalene	< 1.4	ug/l	1.4	5.67	1	8260B		8/20/2021	CJR	1
n-Propylbenzene	< 0.44	ug/l	0.44	1.79	1	8260B		8/20/2021	CJR	1
1,1,2,2-Tetrachloroethane	< 0.36	ug/l	0.36	1.46	1	8260B		8/20/2021	CJR	1
1,1,1,2-Tetrachloroethane	< 0.76	ug/l	0.76	3.1	1	8260B		8/20/2021	CJR	1
Tetrachloroethene	< 0.54	ug/l	0.54	2.22	1	8260B		8/20/2021	CJR	1
Toluene	< 0.42	ug/l	0.42	1.71	1	8260B		8/20/2021	CJR	1
1,2,4-Trichlorobenzene	< 0.67	ug/l	0.67	2.73	1	8260B		8/20/2021	CJR	1

**Project Name** PORTAGE CLEANERS  
**Project #** 6493 PO#2021-0480

**Invoice #** E39814

**Lab Code** 5039814K  
**Sample ID** 6493 MW-10P  
**Sample Matrix** Water  
**Sample Date** 8/11/2021

	Result	Unit	LOD	LOQ	Dil	Method	Ext Date	Run Date	Analyst	Code
1,2,3-Trichlorobenzene	< 0.66	ug/l	0.66	2.82	1	8260B		8/20/2021	CJR	1
1,1,1-Trichloroethane	< 0.41	ug/l	0.41	1.69	1	8260B		8/20/2021	CJR	1
1,1,2-Trichloroethane	< 0.48	ug/l	0.48	1.96	1	8260B		8/20/2021	CJR	1
Trichloroethene (TCE)	< 0.47	ug/l	0.47	1.92	1	8260B		8/20/2021	CJR	1
Trichlorofluoromethane	< 0.49	ug/l	0.49	2.01	1	8260B		8/20/2021	CJR	1
1,2,4-Trimethylbenzene	< 0.35	ug/l	0.35	1.4	1	8260B		8/20/2021	CJR	1
1,3,5-Trimethylbenzene	< 0.38	ug/l	0.38	1.55	1	8260B		8/20/2021	CJR	1
Vinyl Chloride	< 0.17	ug/l	0.17	0.65	1	8260B		8/20/2021	CJR	1
m&p-Xylene	< 0.77	ug/l	0.77	3.14	1	8260B		8/20/2021	CJR	1
o-Xylene	< 0.44	ug/l	0.44	1.8	1	8260B		8/20/2021	CJR	1
SUR - 1,2-Dichloroethane-d4	103	REC %			1	8260B		8/20/2021	CJR	1
SUR - 4-Bromofluorobenzene	102	REC %			1	8260B		8/20/2021	CJR	1
SUR - Dibromofluoromethane	93	REC %			1	8260B		8/20/2021	CJR	1
SUR - Toluene-d8	102	REC %			1	8260B		8/20/2021	CJR	1

**Project Name** PORTAGE CLEANERS  
**Project #** 6493 PO#2021-0480

**Invoice #** E39814

**Lab Code** 5039814L  
**Sample ID** 6493 MW-11  
**Sample Matrix** Water  
**Sample Date** 8/11/2021

	Result	Unit	LOD	LOQ	Dil	Method	Ext Date	Run Date	Analyst	Code
Organic										
VOC's										
Benzene	< 0.38	ug/l	0.38	1.55	1	8260B		8/20/2021	CJR	1
Bromobenzene	< 0.4	ug/l	0.4	1.65	1	8260B		8/20/2021	CJR	1
Bromodichloromethane	< 0.47	ug/l	0.47	1.93	1	8260B		8/20/2021	CJR	1
Bromoform	< 0.46	ug/l	0.46	1.87	1	8260B		8/20/2021	CJR	1
tert-Butylbenzene	< 0.45	ug/l	0.45	1.84	1	8260B		8/20/2021	CJR	1
sec-Butylbenzene	< 0.31	ug/l	0.31	1.28	1	8260B		8/20/2021	CJR	1
n-Butylbenzene	< 0.46	ug/l	0.46	1.88	1	8260B		8/20/2021	CJR	1
Carbon Tetrachloride	< 0.44	ug/l	0.44	1.79	1	8260B		8/20/2021	CJR	1
Chlorobenzene	< 0.38	ug/l	0.38	1.53	1	8260B		8/20/2021	CJR	1
Chloroethane	< 0.78	ug/l	0.78	3.16	1	8260B		8/20/2021	CJR	1
Chloroform	< 0.4	ug/l	0.4	1.64	1	8260B		8/20/2021	CJR	1
Chloromethane	< 0.84	ug/l	0.84	3.42	1	8260B		8/20/2021	CJR	1
2-Chlorotoluene	< 0.36	ug/l	0.36	1.47	1	8260B		8/20/2021	CJR	1
4-Chlorotoluene	< 0.4	ug/l	0.4	1.62	1	8260B		8/20/2021	CJR	1
1,2-Dibromo-3-chloropropane	< 0.54	ug/l	0.54	2.2	1	8260B		8/20/2021	CJR	1
Dibromochloromethane	< 0.45	ug/l	0.45	1.85	1	8260B		8/20/2021	CJR	1
1,4-Dichlorobenzene	< 0.48	ug/l	0.48	1.97	1	8260B		8/20/2021	CJR	1
1,3-Dichlorobenzene	< 0.38	ug/l	0.38	1.54	1	8260B		8/20/2021	CJR	1
1,2-Dichlorobenzene	< 0.44	ug/l	0.44	1.81	1	8260B		8/20/2021	CJR	1
Dichlorodifluoromethane	< 0.55	ug/l	0.55	2.24	1	8260B		8/20/2021	CJR	1
1,2-Dichloroethane	< 0.44	ug/l	0.44	1.81	1	8260B		8/20/2021	CJR	1
1,1-Dichloroethane	< 0.48	ug/l	0.48	1.95	1	8260B		8/20/2021	CJR	1
1,1-Dichloroethene	< 0.55	ug/l	0.55	2.25	1	8260B		8/20/2021	CJR	1
cis-1,2-Dichloroethene	< 0.39	ug/l	0.39	1.59	1	8260B		8/20/2021	CJR	1
trans-1,2-Dichloroethene	< 0.6	ug/l	0.6	2.46	1	8260B		8/20/2021	CJR	1
1,2-Dichloropropane	< 0.38	ug/l	0.38	1.54	1	8260B		8/20/2021	CJR	1
1,3-Dichloropropane	< 0.4	ug/l	0.4	1.64	1	8260B		8/20/2021	CJR	1
trans-1,3-Dichloropropene	< 0.45	ug/l	0.45	1.82	1	8260B		8/20/2021	CJR	1
cis-1,3-Dichloropropene	< 0.51	ug/l	0.51	2.07	1	8260B		8/20/2021	CJR	1
Di-isopropyl ether	< 0.47	ug/l	0.47	1.93	1	8260B		8/20/2021	CJR	1
EDB (1,2-Dibromoethane)	< 0.47	ug/l	0.47	1.9	1	8260B		8/20/2021	CJR	1
Ethylbenzene	< 0.37	ug/l	0.37	1.51	1	8260B		8/20/2021	CJR	1
Hexachlorobutadiene	< 0.75	ug/l	0.75	3	1	8260B		8/20/2021	CJR	1
Isopropylbenzene	< 0.3	ug/l	0.3	1.24	1	8260B		8/20/2021	CJR	1
p-Isopropyltoluene	< 0.43	ug/l	0.43	1.76	1	8260B		8/20/2021	CJR	1
Methylene chloride	< 0.89	ug/l	0.89	3.38	1	8260B		8/20/2021	CJR	1
Methyl tert-butyl ether (MTBE)	< 0.46	ug/l	0.46	1.88	1	8260B		8/20/2021	CJR	1
Naphthalene	< 1.4	ug/l	1.4	5.67	1	8260B		8/20/2021	CJR	1
n-Propylbenzene	< 0.44	ug/l	0.44	1.79	1	8260B		8/20/2021	CJR	1
1,1,2,2-Tetrachloroethane	< 0.36	ug/l	0.36	1.46	1	8260B		8/20/2021	CJR	1
1,1,1,2-Tetrachloroethane	< 0.76	ug/l	0.76	3.1	1	8260B		8/20/2021	CJR	1
Tetrachloroethene	< 0.54	ug/l	0.54	2.22	1	8260B		8/20/2021	CJR	1
Toluene	< 0.42	ug/l	0.42	1.71	1	8260B		8/20/2021	CJR	1
1,2,4-Trichlorobenzene	< 0.67	ug/l	0.67	2.73	1	8260B		8/20/2021	CJR	1

**Project Name** PORTAGE CLEANERS  
**Project #** 6493 PO#2021-0480

**Invoice #** E39814

**Lab Code** 5039814L  
**Sample ID** 6493 MW-11  
**Sample Matrix** Water  
**Sample Date** 8/11/2021

	Result	Unit	LOD	LOQ	Dil	Method	Ext Date	Run Date	Analyst	Code
1,2,3-Trichlorobenzene	< 0.66	ug/l	0.66	2.82	1	8260B		8/20/2021	CJR	1
1,1,1-Trichloroethane	< 0.41	ug/l	0.41	1.69	1	8260B		8/20/2021	CJR	1
1,1,2-Trichloroethane	< 0.48	ug/l	0.48	1.96	1	8260B		8/20/2021	CJR	1
Trichloroethene (TCE)	< 0.47	ug/l	0.47	1.92	1	8260B		8/20/2021	CJR	1
Trichlorofluoromethane	< 0.49	ug/l	0.49	2.01	1	8260B		8/20/2021	CJR	1
1,2,4-Trimethylbenzene	< 0.35	ug/l	0.35	1.4	1	8260B		8/20/2021	CJR	1
1,3,5-Trimethylbenzene	< 0.38	ug/l	0.38	1.55	1	8260B		8/20/2021	CJR	1
Vinyl Chloride	< 0.17	ug/l	0.17	0.65	1	8260B		8/20/2021	CJR	1
m&p-Xylene	< 0.77	ug/l	0.77	3.14	1	8260B		8/20/2021	CJR	1
o-Xylene	< 0.44	ug/l	0.44	1.8	1	8260B		8/20/2021	CJR	1
SUR - Toluene-d8	101	REC %			1	8260B		8/20/2021	CJR	1
SUR - Dibromofluoromethane	99	REC %			1	8260B		8/20/2021	CJR	1
SUR - 1,2-Dichloroethane-d4	97	REC %			1	8260B		8/20/2021	CJR	1
SUR - 4-Bromofluorobenzene	106	REC %			1	8260B		8/20/2021	CJR	1

**Project Name** PORTAGE CLEANERS  
**Project #** 6493 PO#2021-0480

**Invoice #** E39814

**Lab Code** 5039814M  
**Sample ID** 6493 DUP-1  
**Sample Matrix** Water  
**Sample Date** 8/12/2021

	Result	Unit	LOD	LOQ	Dil	Method	Ext Date	Run Date	Analyst	Code
Organic										
VOC's										
Benzene	< 0.38	ug/l	0.38	1.55	1	8260B		8/20/2021	CJR	1
Bromobenzene	< 0.4	ug/l	0.4	1.65	1	8260B		8/20/2021	CJR	1
Bromodichloromethane	3.13	ug/l	0.47	1.93	1	8260B		8/20/2021	CJR	1
Bromoform	< 0.46	ug/l	0.46	1.87	1	8260B		8/20/2021	CJR	1
tert-Butylbenzene	< 0.45	ug/l	0.45	1.84	1	8260B		8/20/2021	CJR	1
sec-Butylbenzene	< 0.31	ug/l	0.31	1.28	1	8260B		8/20/2021	CJR	1
n-Butylbenzene	< 0.46	ug/l	0.46	1.88	1	8260B		8/20/2021	CJR	1
Carbon Tetrachloride	< 0.44	ug/l	0.44	1.79	1	8260B		8/20/2021	CJR	1
Chlorobenzene	< 0.38	ug/l	0.38	1.53	1	8260B		8/20/2021	CJR	1
Chloroethane	< 0.78	ug/l	0.78	3.16	1	8260B		8/20/2021	CJR	1
Chloroform	5.7	ug/l	0.4	1.64	1	8260B		8/20/2021	CJR	1
Chloromethane	< 0.84	ug/l	0.84	3.42	1	8260B		8/20/2021	CJR	1
2-Chlorotoluene	< 0.36	ug/l	0.36	1.47	1	8260B		8/20/2021	CJR	1
4-Chlorotoluene	< 0.4	ug/l	0.4	1.62	1	8260B		8/20/2021	CJR	1
1,2-Dibromo-3-chloropropane	< 0.54	ug/l	0.54	2.2	1	8260B		8/20/2021	CJR	1
Dibromochloromethane	< 0.45	ug/l	0.45	1.85	1	8260B		8/20/2021	CJR	1
1,4-Dichlorobenzene	< 0.48	ug/l	0.48	1.97	1	8260B		8/20/2021	CJR	1
1,3-Dichlorobenzene	< 0.38	ug/l	0.38	1.54	1	8260B		8/20/2021	CJR	1
1,2-Dichlorobenzene	< 0.44	ug/l	0.44	1.81	1	8260B		8/20/2021	CJR	1
Dichlorodifluoromethane	< 0.55	ug/l	0.55	2.24	1	8260B		8/20/2021	CJR	1
1,2-Dichloroethane	< 0.44	ug/l	0.44	1.81	1	8260B		8/20/2021	CJR	1
1,1-Dichloroethane	< 0.48	ug/l	0.48	1.95	1	8260B		8/20/2021	CJR	1
1,1-Dichloroethene	< 0.55	ug/l	0.55	2.25	1	8260B		8/20/2021	CJR	1
cis-1,2-Dichloroethene	< 0.39	ug/l	0.39	1.59	1	8260B		8/20/2021	CJR	1
trans-1,2-Dichloroethene	< 0.6	ug/l	0.6	2.46	1	8260B		8/20/2021	CJR	1
1,2-Dichloropropane	< 0.38	ug/l	0.38	1.54	1	8260B		8/20/2021	CJR	1
1,3-Dichloropropane	< 0.4	ug/l	0.4	1.64	1	8260B		8/20/2021	CJR	1
trans-1,3-Dichloropropene	< 0.45	ug/l	0.45	1.82	1	8260B		8/20/2021	CJR	1
cis-1,3-Dichloropropene	< 0.51	ug/l	0.51	2.07	1	8260B		8/20/2021	CJR	1
Di-isopropyl ether	< 0.47	ug/l	0.47	1.93	1	8260B		8/20/2021	CJR	1
EDB (1,2-Dibromoethane)	< 0.47	ug/l	0.47	1.9	1	8260B		8/20/2021	CJR	1
Ethylbenzene	< 0.37	ug/l	0.37	1.51	1	8260B		8/20/2021	CJR	1
Hexachlorobutadiene	< 0.75	ug/l	0.75	3	1	8260B		8/20/2021	CJR	1
Isopropylbenzene	< 0.3	ug/l	0.3	1.24	1	8260B		8/20/2021	CJR	1
p-Isopropyltoluene	< 0.43	ug/l	0.43	1.76	1	8260B		8/20/2021	CJR	1
Methylene chloride	< 0.89	ug/l	0.89	3.38	1	8260B		8/20/2021	CJR	1
Methyl tert-butyl ether (MTBE)	< 0.46	ug/l	0.46	1.88	1	8260B		8/20/2021	CJR	1
Naphthalene	< 1.4	ug/l	1.4	5.67	1	8260B		8/20/2021	CJR	1
n-Propylbenzene	< 0.44	ug/l	0.44	1.79	1	8260B		8/20/2021	CJR	1
1,1,2,2-Tetrachloroethane	< 0.36	ug/l	0.36	1.46	1	8260B		8/20/2021	CJR	1
1,1,1,2-Tetrachloroethane	< 0.76	ug/l	0.76	3.1	1	8260B		8/20/2021	CJR	1
Tetrachloroethene	20.8	ug/l	0.54	2.22	1	8260B		8/20/2021	CJR	1
Toluene	< 0.42	ug/l	0.42	1.71	1	8260B		8/20/2021	CJR	1
1,2,4-Trichlorobenzene	< 0.67	ug/l	0.67	2.73	1	8260B		8/20/2021	CJR	1

**Project Name** PORTAGE CLEANERS  
**Project #** 6493 PO#2021-0480

**Invoice #** E39814

**Lab Code** 5039814M  
**Sample ID** 6493 DUP-1  
**Sample Matrix** Water  
**Sample Date** 8/12/2021

	<b>Result</b>	<b>Unit</b>	<b>LOD</b>	<b>LOQ</b>	<b>Dil</b>	<b>Method</b>	<b>Ext Date</b>	<b>Run Date</b>	<b>Analyst</b>	<b>Code</b>
1,2,3-Trichlorobenzene	< 0.66	ug/l	0.66	2.82	1	8260B		8/20/2021	CJR	1
1,1,1-Trichloroethane	< 0.41	ug/l	0.41	1.69	1	8260B		8/20/2021	CJR	1
1,1,2-Trichloroethane	< 0.48	ug/l	0.48	1.96	1	8260B		8/20/2021	CJR	1
Trichloroethene (TCE)	< 0.47	ug/l	0.47	1.92	1	8260B		8/20/2021	CJR	1
Trichlorofluoromethane	< 0.49	ug/l	0.49	2.01	1	8260B		8/20/2021	CJR	1
1,2,4-Trimethylbenzene	< 0.35	ug/l	0.35	1.4	1	8260B		8/20/2021	CJR	1
1,3,5-Trimethylbenzene	< 0.38	ug/l	0.38	1.55	1	8260B		8/20/2021	CJR	1
Vinyl Chloride	< 0.17	ug/l	0.17	0.65	1	8260B		8/20/2021	CJR	1
m&p-Xylene	< 0.77	ug/l	0.77	3.14	1	8260B		8/20/2021	CJR	1
o-Xylene	< 0.44	ug/l	0.44	1.8	1	8260B		8/20/2021	CJR	1
SUR - Toluene-d8	101	REC %			1	8260B		8/20/2021	CJR	1
SUR - 1,2-Dichloroethane-d4	103	REC %			1	8260B		8/20/2021	CJR	1
SUR - 4-Bromofluorobenzene	103	REC %			1	8260B		8/20/2021	CJR	1
SUR - Dibromofluoromethane	100	REC %			1	8260B		8/20/2021	CJR	1

**Project Name** PORTAGE CLEANERS  
**Project #** 6493 PO#2021-0480

**Invoice #** E39814

**Lab Code** 5039814N  
**Sample ID** 6493 DUP-2  
**Sample Matrix** Water  
**Sample Date** 8/12/2021

	Result	Unit	LOD	LOQ	Dil	Method	Ext Date	Run Date	Analyst	Code
Organic										
VOC's										
Benzene	< 0.38	ug/l	0.38	1.55	1	8260B		8/24/2021	CJR	1
Bromobenzene	< 0.4	ug/l	0.4	1.65	1	8260B		8/24/2021	CJR	1
Bromodichloromethane	< 0.47	ug/l	0.47	1.93	1	8260B		8/24/2021	CJR	1
Bromoform	< 0.46	ug/l	0.46	1.87	1	8260B		8/24/2021	CJR	1
tert-Butylbenzene	< 0.45	ug/l	0.45	1.84	1	8260B		8/24/2021	CJR	1
sec-Butylbenzene	< 0.31	ug/l	0.31	1.28	1	8260B		8/24/2021	CJR	1
n-Butylbenzene	< 0.46	ug/l	0.46	1.88	1	8260B		8/24/2021	CJR	1
Carbon Tetrachloride	< 0.44	ug/l	0.44	1.79	1	8260B		8/24/2021	CJR	1
Chlorobenzene	< 0.38	ug/l	0.38	1.53	1	8260B		8/24/2021	CJR	1
Chloroethane	< 0.78	ug/l	0.78	3.16	1	8260B		8/24/2021	CJR	1
Chloroform	< 0.4	ug/l	0.4	1.64	1	8260B		8/24/2021	CJR	1
Chloromethane	< 0.84	ug/l	0.84	3.42	1	8260B		8/24/2021	CJR	1
2-Chlorotoluene	< 0.36	ug/l	0.36	1.47	1	8260B		8/24/2021	CJR	1
4-Chlorotoluene	< 0.4	ug/l	0.4	1.62	1	8260B		8/24/2021	CJR	1
1,2-Dibromo-3-chloropropane	< 0.54	ug/l	0.54	2.2	1	8260B		8/24/2021	CJR	1
Dibromochloromethane	< 0.45	ug/l	0.45	1.85	1	8260B		8/24/2021	CJR	1
1,4-Dichlorobenzene	< 0.48	ug/l	0.48	1.97	1	8260B		8/24/2021	CJR	1
1,3-Dichlorobenzene	< 0.38	ug/l	0.38	1.54	1	8260B		8/24/2021	CJR	1
1,2-Dichlorobenzene	< 0.44	ug/l	0.44	1.81	1	8260B		8/24/2021	CJR	1
Dichlorodifluoromethane	< 0.55	ug/l	0.55	2.24	1	8260B		8/24/2021	CJR	1
1,2-Dichloroethane	< 0.44	ug/l	0.44	1.81	1	8260B		8/24/2021	CJR	1
1,1-Dichloroethane	< 0.48	ug/l	0.48	1.95	1	8260B		8/24/2021	CJR	1
1,1-Dichloroethene	< 0.55	ug/l	0.55	2.25	1	8260B		8/24/2021	CJR	1
cis-1,2-Dichloroethene	< 0.39	ug/l	0.39	1.59	1	8260B		8/24/2021	CJR	1
trans-1,2-Dichloroethene	< 0.6	ug/l	0.6	2.46	1	8260B		8/24/2021	CJR	1
1,2-Dichloropropane	< 0.38	ug/l	0.38	1.54	1	8260B		8/24/2021	CJR	1
1,3-Dichloropropane	< 0.4	ug/l	0.4	1.64	1	8260B		8/24/2021	CJR	1
trans-1,3-Dichloropropene	< 0.45	ug/l	0.45	1.82	1	8260B		8/24/2021	CJR	1
cis-1,3-Dichloropropene	< 0.51	ug/l	0.51	2.07	1	8260B		8/24/2021	CJR	1
Di-isopropyl ether	< 0.47	ug/l	0.47	1.93	1	8260B		8/24/2021	CJR	1
EDB (1,2-Dibromoethane)	< 0.47	ug/l	0.47	1.9	1	8260B		8/24/2021	CJR	1
Ethylbenzene	< 0.37	ug/l	0.37	1.51	1	8260B		8/24/2021	CJR	1
Hexachlorobutadiene	< 0.75	ug/l	0.75	3	1	8260B		8/24/2021	CJR	1
Isopropylbenzene	< 0.3	ug/l	0.3	1.24	1	8260B		8/24/2021	CJR	1
p-Isopropyltoluene	< 0.43	ug/l	0.43	1.76	1	8260B		8/24/2021	CJR	1
Methylene chloride	< 0.89	ug/l	0.89	3.38	1	8260B		8/24/2021	CJR	1
Methyl tert-butyl ether (MTBE)	< 0.46	ug/l	0.46	1.88	1	8260B		8/24/2021	CJR	1
Naphthalene	< 1.4	ug/l	1.4	5.67	1	8260B		8/24/2021	CJR	1
n-Propylbenzene	< 0.44	ug/l	0.44	1.79	1	8260B		8/24/2021	CJR	1
1,1,2,2-Tetrachloroethane	< 0.36	ug/l	0.36	1.46	1	8260B		8/24/2021	CJR	1
1,1,1,2-Tetrachloroethane	< 0.76	ug/l	0.76	3.1	1	8260B		8/24/2021	CJR	1
Tetrachloroethene	12.4	ug/l	0.54	2.22	1	8260B		8/24/2021	CJR	1
Toluene	< 0.42	ug/l	0.42	1.71	1	8260B		8/24/2021	CJR	1
1,2,4-Trichlorobenzene	< 0.67	ug/l	0.67	2.73	1	8260B		8/24/2021	CJR	1



**Project Name** PORTAGE CLEANERS  
**Project #** 6493 PO#2021-0480

**Invoice #** E39814

**Lab Code** 5039814N  
**Sample ID** 6493 DUP-2  
**Sample Matrix** Water  
**Sample Date** 8/12/2021

	Result	Unit	LOD	LOQ	Dil	Method	Ext Date	Run Date	Analyst	Code
1,2,3-Trichlorobenzene	< 0.66	ug/l	0.66	2.82	1	8260B		8/24/2021	CJR	1
1,1,1-Trichloroethane	< 0.41	ug/l	0.41	1.69	1	8260B		8/24/2021	CJR	1
1,1,2-Trichloroethane	< 0.48	ug/l	0.48	1.96	1	8260B		8/24/2021	CJR	1
Trichloroethene (TCE)	< 0.47	ug/l	0.47	1.92	1	8260B		8/24/2021	CJR	1
Trichlorofluoromethane	< 0.49	ug/l	0.49	2.01	1	8260B		8/24/2021	CJR	1
1,2,4-Trimethylbenzene	< 0.35	ug/l	0.35	1.4	1	8260B		8/24/2021	CJR	1
1,3,5-Trimethylbenzene	< 0.38	ug/l	0.38	1.55	1	8260B		8/24/2021	CJR	1
Vinyl Chloride	< 0.17	ug/l	0.17	0.65	1	8260B		8/24/2021	CJR	1
m&p-Xylene	< 0.77	ug/l	0.77	3.14	1	8260B		8/24/2021	CJR	1
o-Xylene	< 0.44	ug/l	0.44	1.8	1	8260B		8/24/2021	CJR	1
SUR - 1,2-Dichloroethane-d4	103	REC %			1	8260B		8/24/2021	CJR	1
SUR - 4-Bromofluorobenzene	101	REC %			1	8260B		8/24/2021	CJR	1
SUR - Dibromofluoromethane	99	REC %			1	8260B		8/24/2021	CJR	1
SUR - Toluene-d8	102	REC %			1	8260B		8/24/2021	CJR	1

**Project Name** PORTAGE CLEANERS  
**Project #** 6493 PO#2021-0480

**Invoice #** E39814

**Lab Code** 50398140  
**Sample ID** 6493 EB-1  
**Sample Matrix** Water  
**Sample Date** 8/11/2021

	Result	Unit	LOD	LOQ	Dil	Method	Ext Date	Run Date	Analyst	Code
Organic										
VOC's										
Benzene	< 0.38	ug/l	0.38	1.55	1	8260B		8/24/2021	CJR	1
Bromobenzene	< 0.4	ug/l	0.4	1.65	1	8260B		8/24/2021	CJR	1
Bromodichloromethane	< 0.47	ug/l	0.47	1.93	1	8260B		8/24/2021	CJR	1
Bromoform	< 0.46	ug/l	0.46	1.87	1	8260B		8/24/2021	CJR	1
tert-Butylbenzene	< 0.45	ug/l	0.45	1.84	1	8260B		8/24/2021	CJR	1
sec-Butylbenzene	< 0.31	ug/l	0.31	1.28	1	8260B		8/24/2021	CJR	1
n-Butylbenzene	< 0.46	ug/l	0.46	1.88	1	8260B		8/24/2021	CJR	1
Carbon Tetrachloride	< 0.44	ug/l	0.44	1.79	1	8260B		8/24/2021	CJR	1
Chlorobenzene	< 0.38	ug/l	0.38	1.53	1	8260B		8/24/2021	CJR	1
Chloroethane	< 0.78	ug/l	0.78	3.16	1	8260B		8/24/2021	CJR	1
Chloroform	< 0.4	ug/l	0.4	1.64	1	8260B		8/24/2021	CJR	1
Chloromethane	< 0.84	ug/l	0.84	3.42	1	8260B		8/24/2021	CJR	1
2-Chlorotoluene	< 0.36	ug/l	0.36	1.47	1	8260B		8/24/2021	CJR	1
4-Chlorotoluene	< 0.4	ug/l	0.4	1.62	1	8260B		8/24/2021	CJR	1
1,2-Dibromo-3-chloropropane	< 0.54	ug/l	0.54	2.2	1	8260B		8/24/2021	CJR	1
Dibromochloromethane	< 0.45	ug/l	0.45	1.85	1	8260B		8/24/2021	CJR	1
1,4-Dichlorobenzene	< 0.48	ug/l	0.48	1.97	1	8260B		8/24/2021	CJR	1
1,3-Dichlorobenzene	< 0.38	ug/l	0.38	1.54	1	8260B		8/24/2021	CJR	1
1,2-Dichlorobenzene	< 0.44	ug/l	0.44	1.81	1	8260B		8/24/2021	CJR	1
Dichlorodifluoromethane	< 0.55	ug/l	0.55	2.24	1	8260B		8/24/2021	CJR	1
1,2-Dichloroethane	< 0.44	ug/l	0.44	1.81	1	8260B		8/24/2021	CJR	1
1,1-Dichloroethane	< 0.48	ug/l	0.48	1.95	1	8260B		8/24/2021	CJR	1
1,1-Dichloroethene	< 0.55	ug/l	0.55	2.25	1	8260B		8/24/2021	CJR	1
cis-1,2-Dichloroethene	< 0.39	ug/l	0.39	1.59	1	8260B		8/24/2021	CJR	1
trans-1,2-Dichloroethene	< 0.6	ug/l	0.6	2.46	1	8260B		8/24/2021	CJR	1
1,2-Dichloropropane	< 0.38	ug/l	0.38	1.54	1	8260B		8/24/2021	CJR	1
1,3-Dichloropropane	< 0.4	ug/l	0.4	1.64	1	8260B		8/24/2021	CJR	1
trans-1,3-Dichloropropene	< 0.45	ug/l	0.45	1.82	1	8260B		8/24/2021	CJR	1
cis-1,3-Dichloropropene	< 0.51	ug/l	0.51	2.07	1	8260B		8/24/2021	CJR	1
Di-isopropyl ether	< 0.47	ug/l	0.47	1.93	1	8260B		8/24/2021	CJR	1
EDB (1,2-Dibromoethane)	< 0.47	ug/l	0.47	1.9	1	8260B		8/24/2021	CJR	1
Ethylbenzene	< 0.37	ug/l	0.37	1.51	1	8260B		8/24/2021	CJR	1
Hexachlorobutadiene	< 0.75	ug/l	0.75	3	1	8260B		8/24/2021	CJR	1
Isopropylbenzene	< 0.3	ug/l	0.3	1.24	1	8260B		8/24/2021	CJR	1
p-Isopropyltoluene	< 0.43	ug/l	0.43	1.76	1	8260B		8/24/2021	CJR	1
Methylene chloride	< 0.89	ug/l	0.89	3.38	1	8260B		8/24/2021	CJR	1
Methyl tert-butyl ether (MTBE)	< 0.46	ug/l	0.46	1.88	1	8260B		8/24/2021	CJR	1
Naphthalene	< 1.4	ug/l	1.4	5.67	1	8260B		8/24/2021	CJR	1
n-Propylbenzene	< 0.44	ug/l	0.44	1.79	1	8260B		8/24/2021	CJR	1
1,1,2,2-Tetrachloroethane	< 0.36	ug/l	0.36	1.46	1	8260B		8/24/2021	CJR	1
1,1,1,2-Tetrachloroethane	< 0.76	ug/l	0.76	3.1	1	8260B		8/24/2021	CJR	1
Tetrachloroethene	< 0.54	ug/l	0.54	2.22	1	8260B		8/24/2021	CJR	1
Toluene	< 0.42	ug/l	0.42	1.71	1	8260B		8/24/2021	CJR	1
1,2,4-Trichlorobenzene	< 0.67	ug/l	0.67	2.73	1	8260B		8/24/2021	CJR	1

**Project Name** PORTAGE CLEANERS  
**Project #** 6493 PO#2021-0480

**Invoice #** E39814

**Lab Code** 5039814O  
**Sample ID** 6493 EB-1  
**Sample Matrix** Water  
**Sample Date** 8/11/2021

	<b>Result</b>	<b>Unit</b>	<b>LOD</b>	<b>LOQ</b>	<b>Dil</b>	<b>Method</b>	<b>Ext Date</b>	<b>Run Date</b>	<b>Analyst</b>	<b>Code</b>
1,2,3-Trichlorobenzene	< 0.66	ug/l	0.66	2.82	1	8260B		8/24/2021	CJR	1
1,1,1-Trichloroethane	< 0.41	ug/l	0.41	1.69	1	8260B		8/24/2021	CJR	1
1,1,2-Trichloroethane	< 0.48	ug/l	0.48	1.96	1	8260B		8/24/2021	CJR	1
Trichloroethene (TCE)	< 0.47	ug/l	0.47	1.92	1	8260B		8/24/2021	CJR	1
Trichlorofluoromethane	< 0.49	ug/l	0.49	2.01	1	8260B		8/24/2021	CJR	1
1,2,4-Trimethylbenzene	< 0.35	ug/l	0.35	1.4	1	8260B		8/24/2021	CJR	1
1,3,5-Trimethylbenzene	< 0.38	ug/l	0.38	1.55	1	8260B		8/24/2021	CJR	1
Vinyl Chloride	< 0.17	ug/l	0.17	0.65	1	8260B		8/24/2021	CJR	1
m&p-Xylene	< 0.77	ug/l	0.77	3.14	1	8260B		8/24/2021	CJR	1
o-Xylene	< 0.44	ug/l	0.44	1.8	1	8260B		8/24/2021	CJR	1
SUR - Toluene-d8	100	REC %			1	8260B		8/24/2021	CJR	1
SUR - 1,2-Dichloroethane-d4	94	REC %			1	8260B		8/24/2021	CJR	1
SUR - 4-Bromofluorobenzene	106	REC %			1	8260B		8/24/2021	CJR	1
SUR - Dibromofluoromethane	100	REC %			1	8260B		8/24/2021	CJR	1

**Project Name** PORTAGE CLEANERS  
**Project #** 6493 PO#2021-0480

**Invoice #** E39814

**Lab Code** 5039814P  
**Sample ID** 6493 EB-2  
**Sample Matrix** Water  
**Sample Date** 8/12/2021

	Result	Unit	LOD	LOQ	Dil	Method	Ext Date	Run Date	Analyst	Code
Organic										
VOC's										
Benzene	< 0.38	ug/l	0.38	1.55	1	8260B		8/24/2021	CJR	1
Bromobenzene	< 0.4	ug/l	0.4	1.65	1	8260B		8/24/2021	CJR	1
Bromodichloromethane	2.38	ug/l	0.47	1.93	1	8260B		8/24/2021	CJR	1
Bromoform	< 0.46	ug/l	0.46	1.87	1	8260B		8/24/2021	CJR	1
tert-Butylbenzene	< 0.45	ug/l	0.45	1.84	1	8260B		8/24/2021	CJR	1
sec-Butylbenzene	< 0.31	ug/l	0.31	1.28	1	8260B		8/24/2021	CJR	1
n-Butylbenzene	< 0.46	ug/l	0.46	1.88	1	8260B		8/24/2021	CJR	1
Carbon Tetrachloride	< 0.44	ug/l	0.44	1.79	1	8260B		8/24/2021	CJR	1
Chlorobenzene	< 0.38	ug/l	0.38	1.53	1	8260B		8/24/2021	CJR	1
Chloroethane	< 0.78	ug/l	0.78	3.16	1	8260B		8/24/2021	CJR	1
Chloroform	4.7	ug/l	0.4	1.64	1	8260B		8/24/2021	CJR	1
Chloromethane	< 0.84	ug/l	0.84	3.42	1	8260B		8/24/2021	CJR	1
2-Chlorotoluene	< 0.36	ug/l	0.36	1.47	1	8260B		8/24/2021	CJR	1
4-Chlorotoluene	< 0.4	ug/l	0.4	1.62	1	8260B		8/24/2021	CJR	1
1,2-Dibromo-3-chloropropane	< 0.54	ug/l	0.54	2.2	1	8260B		8/24/2021	CJR	1
Dibromochloromethane	1.5 "J"	ug/l	0.45	1.85	1	8260B		8/24/2021	CJR	1
1,4-Dichlorobenzene	< 0.48	ug/l	0.48	1.97	1	8260B		8/24/2021	CJR	1
1,3-Dichlorobenzene	< 0.38	ug/l	0.38	1.54	1	8260B		8/24/2021	CJR	1
1,2-Dichlorobenzene	< 0.44	ug/l	0.44	1.81	1	8260B		8/24/2021	CJR	1
Dichlorodifluoromethane	< 0.55	ug/l	0.55	2.24	1	8260B		8/24/2021	CJR	1
1,2-Dichloroethane	< 0.44	ug/l	0.44	1.81	1	8260B		8/24/2021	CJR	1
1,1-Dichloroethane	< 0.48	ug/l	0.48	1.95	1	8260B		8/24/2021	CJR	1
1,1-Dichloroethene	< 0.55	ug/l	0.55	2.25	1	8260B		8/24/2021	CJR	1
cis-1,2-Dichloroethene	< 0.39	ug/l	0.39	1.59	1	8260B		8/24/2021	CJR	1
trans-1,2-Dichloroethene	< 0.6	ug/l	0.6	2.46	1	8260B		8/24/2021	CJR	1
1,2-Dichloropropane	< 0.38	ug/l	0.38	1.54	1	8260B		8/24/2021	CJR	1
1,3-Dichloropropane	< 0.4	ug/l	0.4	1.64	1	8260B		8/24/2021	CJR	1
trans-1,3-Dichloropropene	< 0.45	ug/l	0.45	1.82	1	8260B		8/24/2021	CJR	1
cis-1,3-Dichloropropene	< 0.51	ug/l	0.51	2.07	1	8260B		8/24/2021	CJR	1
Di-isopropyl ether	< 0.47	ug/l	0.47	1.93	1	8260B		8/24/2021	CJR	1
EDB (1,2-Dibromoethane)	< 0.47	ug/l	0.47	1.9	1	8260B		8/24/2021	CJR	1
Ethylbenzene	< 0.37	ug/l	0.37	1.51	1	8260B		8/24/2021	CJR	1
Hexachlorobutadiene	< 0.75	ug/l	0.75	3	1	8260B		8/24/2021	CJR	1
Isopropylbenzene	< 0.3	ug/l	0.3	1.24	1	8260B		8/24/2021	CJR	1
p-Isopropyltoluene	< 0.43	ug/l	0.43	1.76	1	8260B		8/24/2021	CJR	1
Methylene chloride	< 0.89	ug/l	0.89	3.38	1	8260B		8/24/2021	CJR	1
Methyl tert-butyl ether (MTBE)	< 0.46	ug/l	0.46	1.88	1	8260B		8/24/2021	CJR	1
Naphthalene	< 1.4	ug/l	1.4	5.67	1	8260B		8/24/2021	CJR	1
n-Propylbenzene	< 0.44	ug/l	0.44	1.79	1	8260B		8/24/2021	CJR	1
1,1,2,2-Tetrachloroethane	< 0.36	ug/l	0.36	1.46	1	8260B		8/24/2021	CJR	1
1,1,1,2-Tetrachloroethane	< 0.76	ug/l	0.76	3.1	1	8260B		8/24/2021	CJR	1
Tetrachloroethene	< 0.54	ug/l	0.54	2.22	1	8260B		8/24/2021	CJR	1
Toluene	< 0.42	ug/l	0.42	1.71	1	8260B		8/24/2021	CJR	1
1,2,4-Trichlorobenzene	< 0.67	ug/l	0.67	2.73	1	8260B		8/24/2021	CJR	1

**Project Name** PORTAGE CLEANERS  
**Project #** 6493 PO#2021-0480

**Invoice #** E39814

**Lab Code** 5039814P  
**Sample ID** 6493 EB-2  
**Sample Matrix** Water  
**Sample Date** 8/12/2021

	<b>Result</b>	<b>Unit</b>	<b>LOD</b>	<b>LOQ</b>	<b>Dil</b>	<b>Method</b>	<b>Ext Date</b>	<b>Run Date</b>	<b>Analyst</b>	<b>Code</b>
1,2,3-Trichlorobenzene	< 0.66	ug/l	0.66	2.82	1	8260B		8/24/2021	CJR	1
1,1,1-Trichloroethane	< 0.41	ug/l	0.41	1.69	1	8260B		8/24/2021	CJR	1
1,1,2-Trichloroethane	< 0.48	ug/l	0.48	1.96	1	8260B		8/24/2021	CJR	1
Trichloroethene (TCE)	< 0.47	ug/l	0.47	1.92	1	8260B		8/24/2021	CJR	1
Trichlorofluoromethane	< 0.49	ug/l	0.49	2.01	1	8260B		8/24/2021	CJR	1
1,2,4-Trimethylbenzene	< 0.35	ug/l	0.35	1.4	1	8260B		8/24/2021	CJR	1
1,3,5-Trimethylbenzene	< 0.38	ug/l	0.38	1.55	1	8260B		8/24/2021	CJR	1
Vinyl Chloride	< 0.17	ug/l	0.17	0.65	1	8260B		8/24/2021	CJR	1
m&p-Xylene	< 0.77	ug/l	0.77	3.14	1	8260B		8/24/2021	CJR	1
o-Xylene	< 0.44	ug/l	0.44	1.8	1	8260B		8/24/2021	CJR	1
SUR - Toluene-d8	101	REC %			1	8260B		8/24/2021	CJR	1
SUR - Dibromofluoromethane	98	REC %			1	8260B		8/24/2021	CJR	1
SUR - 4-Bromofluorobenzene	105	REC %			1	8260B		8/24/2021	CJR	1
SUR - 1,2-Dichloroethane-d4	95	REC %			1	8260B		8/24/2021	CJR	1

**Project Name** PORTAGE CLEANERS  
**Project #** 6493 PO#2021-0480

**Invoice #** E39814

**Lab Code** 5039814Q  
**Sample ID** 6493 TB  
**Sample Matrix** Water  
**Sample Date** 8/11/2021

	Result	Unit	LOD	LOQ	Dil	Method	Ext Date	Run Date	Analyst	Code
Organic										
VOC's										
Benzene	< 0.38	ug/l	0.38	1.55	1	8260B		8/24/2021	CJR	1
Bromobenzene	< 0.4	ug/l	0.4	1.65	1	8260B		8/24/2021	CJR	1
Bromodichloromethane	< 0.47	ug/l	0.47	1.93	1	8260B		8/24/2021	CJR	1
Bromoform	< 0.46	ug/l	0.46	1.87	1	8260B		8/24/2021	CJR	1
tert-Butylbenzene	< 0.45	ug/l	0.45	1.84	1	8260B		8/24/2021	CJR	1
sec-Butylbenzene	< 0.31	ug/l	0.31	1.28	1	8260B		8/24/2021	CJR	1
n-Butylbenzene	< 0.46	ug/l	0.46	1.88	1	8260B		8/24/2021	CJR	1
Carbon Tetrachloride	< 0.44	ug/l	0.44	1.79	1	8260B		8/24/2021	CJR	1
Chlorobenzene	< 0.38	ug/l	0.38	1.53	1	8260B		8/24/2021	CJR	1
Chloroethane	< 0.78	ug/l	0.78	3.16	1	8260B		8/24/2021	CJR	1
Chloroform	< 0.4	ug/l	0.4	1.64	1	8260B		8/24/2021	CJR	1
Chloromethane	< 0.84	ug/l	0.84	3.42	1	8260B		8/24/2021	CJR	1
2-Chlorotoluene	< 0.36	ug/l	0.36	1.47	1	8260B		8/24/2021	CJR	1
4-Chlorotoluene	< 0.4	ug/l	0.4	1.62	1	8260B		8/24/2021	CJR	1
1,2-Dibromo-3-chloropropane	< 0.54	ug/l	0.54	2.2	1	8260B		8/24/2021	CJR	1
Dibromochloromethane	< 0.45	ug/l	0.45	1.85	1	8260B		8/24/2021	CJR	1
1,4-Dichlorobenzene	< 0.48	ug/l	0.48	1.97	1	8260B		8/24/2021	CJR	1
1,3-Dichlorobenzene	< 0.38	ug/l	0.38	1.54	1	8260B		8/24/2021	CJR	1
1,2-Dichlorobenzene	< 0.44	ug/l	0.44	1.81	1	8260B		8/24/2021	CJR	1
Dichlorodifluoromethane	< 0.55	ug/l	0.55	2.24	1	8260B		8/24/2021	CJR	1
1,2-Dichloroethane	< 0.44	ug/l	0.44	1.81	1	8260B		8/24/2021	CJR	1
1,1-Dichloroethane	< 0.48	ug/l	0.48	1.95	1	8260B		8/24/2021	CJR	1
1,1-Dichloroethene	< 0.55	ug/l	0.55	2.25	1	8260B		8/24/2021	CJR	1
cis-1,2-Dichloroethene	< 0.39	ug/l	0.39	1.59	1	8260B		8/24/2021	CJR	1
trans-1,2-Dichloroethene	< 0.6	ug/l	0.6	2.46	1	8260B		8/24/2021	CJR	1
1,2-Dichloropropane	< 0.38	ug/l	0.38	1.54	1	8260B		8/24/2021	CJR	1
1,3-Dichloropropane	< 0.4	ug/l	0.4	1.64	1	8260B		8/24/2021	CJR	1
trans-1,3-Dichloropropene	< 0.45	ug/l	0.45	1.82	1	8260B		8/24/2021	CJR	1
cis-1,3-Dichloropropene	< 0.51	ug/l	0.51	2.07	1	8260B		8/24/2021	CJR	1
Di-isopropyl ether	< 0.47	ug/l	0.47	1.93	1	8260B		8/24/2021	CJR	1
EDB (1,2-Dibromoethane)	< 0.47	ug/l	0.47	1.9	1	8260B		8/24/2021	CJR	1
Ethylbenzene	< 0.37	ug/l	0.37	1.51	1	8260B		8/24/2021	CJR	1
Hexachlorobutadiene	< 0.75	ug/l	0.75	3	1	8260B		8/24/2021	CJR	1
Isopropylbenzene	< 0.3	ug/l	0.3	1.24	1	8260B		8/24/2021	CJR	1
p-Isopropyltoluene	< 0.43	ug/l	0.43	1.76	1	8260B		8/24/2021	CJR	1
Methylene chloride	< 0.89	ug/l	0.89	3.38	1	8260B		8/24/2021	CJR	1
Methyl tert-butyl ether (MTBE)	< 0.46	ug/l	0.46	1.88	1	8260B		8/24/2021	CJR	1
Naphthalene	< 1.4	ug/l	1.4	5.67	1	8260B		8/24/2021	CJR	1
n-Propylbenzene	< 0.44	ug/l	0.44	1.79	1	8260B		8/24/2021	CJR	1
1,1,2,2-Tetrachloroethane	< 0.36	ug/l	0.36	1.46	1	8260B		8/24/2021	CJR	1
1,1,1,2-Tetrachloroethane	< 0.76	ug/l	0.76	3.1	1	8260B		8/24/2021	CJR	1
Tetrachloroethene	< 0.54	ug/l	0.54	2.22	1	8260B		8/24/2021	CJR	1
Toluene	< 0.42	ug/l	0.42	1.71	1	8260B		8/24/2021	CJR	1
1,2,4-Trichlorobenzene	< 0.67	ug/l	0.67	2.73	1	8260B		8/24/2021	CJR	1

**Project Name** PORTAGE CLEANERS  
**Project #** 6493 PO#2021-0480

**Invoice #** E39814

**Lab Code** 5039814Q  
**Sample ID** 6493 TB  
**Sample Matrix** Water  
**Sample Date** 8/11/2021

	Result	Unit	LOD	LOQ	Dil	Method	Ext Date	Run Date	Analyst	Code
1,2,3-Trichlorobenzene	< 0.66	ug/l	0.66	2.82	1	8260B		8/24/2021	CJR	1
1,1,1-Trichloroethane	< 0.41	ug/l	0.41	1.69	1	8260B		8/24/2021	CJR	1
1,1,2-Trichloroethane	< 0.48	ug/l	0.48	1.96	1	8260B		8/24/2021	CJR	1
Trichloroethene (TCE)	< 0.47	ug/l	0.47	1.92	1	8260B		8/24/2021	CJR	1
Trichlorofluoromethane	< 0.49	ug/l	0.49	2.01	1	8260B		8/24/2021	CJR	1
1,2,4-Trimethylbenzene	< 0.35	ug/l	0.35	1.4	1	8260B		8/24/2021	CJR	1
1,3,5-Trimethylbenzene	< 0.38	ug/l	0.38	1.55	1	8260B		8/24/2021	CJR	1
Vinyl Chloride	< 0.17	ug/l	0.17	0.65	1	8260B		8/24/2021	CJR	1
m&p-Xylene	< 0.77	ug/l	0.77	3.14	1	8260B		8/24/2021	CJR	1
o-Xylene	< 0.44	ug/l	0.44	1.8	1	8260B		8/24/2021	CJR	1
SUR - Toluene-d8	101	REC %				1	8260B	8/24/2021	CJR	1
SUR - 1,2-Dichloroethane-d4	98	REC %				1	8260B	8/24/2021	CJR	1
SUR - 4-Bromofluorobenzene	102	REC %				1	8260B	8/24/2021	CJR	1
SUR - Dibromofluoromethane	97	REC %				1	8260B	8/24/2021	CJR	1

"J" Flag: Analyte detected between LOD and LOQ

LOD Limit of Detection

LOQ Limit of Quantitation

**Code**      **Comment**

1      Laboratory QC within limits.

All solid sample results reported on a dry weight basis unless otherwise indicated. All LOD's and LOQ's are adjusted for dilutions but not dry weight. Subcontracted results are denoted by SUB in the analyst field.

**Authorized Signature**

## Environmental Lab, Inc.

www.synergy-lab.net  
1990 Prospect Ct. • Appleton, WI 54914  
920-830-2455 • mrsynergy@wi.twcbc.com

**Sample Handling Request**

Rush Analysis Date Required: \_\_\_\_\_  
(Rushes accepted only with prior authorization)  
 Normal Turn Around

Lab I.D. # \_\_\_\_\_  
QUOTE # : \_\_\_\_\_  
Project #: 6493  
Sampler: (signature) RL

Project (Name / Location): Portage Clean RS

Reports To: Bob Hoyerman  
Company: Erving Forensics  
Address: Biggs 23390 Stone Ridge Dr Suite 05  
City State Zip: Waukesha, WI 53188  
Phone: 262-290-4001  
Email: phoocman@ervirngforensics.com

Invoice To: Accounts Payable  
Company: \_\_\_\_\_  
Address: \_\_\_\_\_  
City State Zip: \_\_\_\_\_

Analysis Requested	Other Analysis
DRO (Mod DRO Sep 95)	
GRO (Mod GRO Sep 95)	
LEAD	
NITRATE/NITRITE	
OIL & GREASE	
PAH (EPA 8270)	
PCB	
PVOC (EPA 8021)	
PVOC + NAPHTHALENE	
SULFATE	
TOTAL SUSPENDED SOLIDS	
VOC DW (EPA 524.2)	
VOC (EPA 8260)	
VOC AIR (TO - 15)	
8-RCRA METALS	
PID/ FID	

Lab I.D.	Sample I.D.	Collection Date	Time	Filtered Y/N	No. of Containers	Sample Type (Matrix)	Preservation	DRO (Mod DRO Sep 95)	GRO (Mod GRO Sep 95)	LEAD	NITRATE/NITRITE	OIL & GREASE	PAH (EPA 8270)	PCB	PVOC (EPA 8021)	PVOC + NAPHTHALENE	SULFATE	TOTAL SUSPENDED SOLIDS	VOC DW (EPA 524.2)	VOC (EPA 8260)	VOC AIR (TO - 15)	8-RCRA METALS	PID/ FID	
<u>5039814A</u>	<u>6493-MW-1</u>	<u>8-12-11</u>	<u>1253</u>	<u>N</u>	<u>3</u>	<u>GW</u>	<u>HCL</u>																	
	<u>B</u>	<u>6493-MW-2</u>	<u>8-11-11</u>	<u>1528</u>																				
	<u>C</u>	<u>6493-MW-3</u>	<u>8-12-11</u>	<u>1153</u>																				
	<u>D</u>	<u>6493-MW-4</u>	<u>8-12-11</u>	<u>1422</u>																				
	<u>E</u>	<u>6493-MW-4P</u>	<u>8-12-11</u>	<u>1350</u>																				
	<u>F</u>	<u>6493-MW-5</u>	<u>8-12-11</u>	<u>1104</u>																				
	<u>G</u>	<u>6493-MW-6</u>	<u>8-12-11</u>	<u>938</u>																				
	<u>H</u>	<u>6493-MW-7</u>	<u>8-11-11</u>	<u>1436</u>																				
	<u>I</u>	<u>6493-MW-8</u>	<u>8-12-11</u>	<u>852</u>																				
	<u>J</u>	<u>6493-MW-10</u>	<u>8-11-11</u>	<u>1300</u>																				
	<u>K</u>	<u>6493-MW-10P</u>	<u>8-11-11</u>	<u>1334</u>																				
	<u>L</u>	<u>6493-MW-11</u>	<u>8-11-11</u>	<u>1201</u>																				

Comments/Special Instructions: (\*Specify groundwater "GW", Drinking Water "DW", Waste Water "WW", Soil "S", Air "A", Oil, Sludge, etc.)

Sample Integrity - To be completed by receiving lab.  
Method of Shipment: CS  
Temp. of Temp. Blank: \_\_\_\_\_ °C On Ice: X  
Cooler seal intact upon receipt: X Yes \_\_\_\_\_ No

Relinquished By: (sign) [Signature] Time 1600 Date 8-17-11  
Received By: (sign) [Signature] Time 1600 Date 8-17-11  
Received By: (sign) CS Logistics Time 1600 Date 8-17-11  
Received in Laboratory By: [Signature] Time: 13:00 Date: 8/14/21

PO: 7021-0480





Lab I.D. #

QUOTE # :

Project #: 6493

Sampler (signature) *TLR*

**Environmental Lab, Inc.**

www.synergy-lab.net  
1990 Prospect Ct. • Appleton, WI 54914  
920-830-2455 • msynergy@wi.lwcbc.com

**Sample Handling Request**

Rush Analysis Date Required: \_\_\_\_\_  
(Rushes accepted only with prior authorization)  
 Normal Turn Around

Project (Name / Location): Portage Cleaners

Reports To: Rob Hoerman

Company: Enviro Forensics

Address: 801 E G St Stone Ridge Dr

City State Zip: Waukesha, WI 53188

Phone: 262-290-4001

Invoice To: Accounts Payable

Company:

Address:

City State Zip:

Phone:

Email: *msynergy@enviroforensics.com*

Email: *accounts.payable@enviroforensics.com*

**Analysis Requested**

**Other Analysis**

DRO (Mod DRO Sep 95)	
GRO (Mod GRO Sep 95)	
LEAD	
NITRATE/NITRITE	
OIL & GREASE	
PAH (EPA 8270)	
PCB	
PVOC (EPA 8021)	
PVOC + NAPHTHALENE	
SULFATE	
TOTAL SUSPENDED SOLIDS	
VOC DW (EPA 524.2)	
VOC (EPA 8260)	<input checked="" type="checkbox"/>
VOC AIR (TO - 15)	
8-RCRA METALS	

Lab I.D.	Sample I.D.	Collection Date	Time	Filtered Y/N	No. of Containers	Sample Type (Matrix)	Preservation	PID/ FID
503814M	6493-DUP-1	8-12-21	-	N	3	GD	HCL	
N	6493-DUP-2	8-12-21	-	↓	↓	↓	↓	
O	6493-EB-1	8-11-21	1545	↓	↓	↓	↓	
RO	6493-D	8-12-21	1445	↓	3	↓	↓	
P	6493-EB-2	8-12-21	1445	↓	↓	↓	↓	
Q	6493-TB	8-12-21	-	↓	↓	↓	↓	

Comments/Special Instructions (\*Specify groundwater "GW", Drinking Water "DW", Waste Water "WW", Soil "S", Air "A", Oil, Sludge, etc.)

PO: 2021-0480

Sample Integrity - To be completed by receiving lab.

Method of Shipment: CS

Temp. of Temp. Blank: \_\_\_\_\_ °C On Ice:

Cooler seal intact upon receipt:  Yes \_\_\_\_\_ No

Relinquished By: (sign) *TLR*

Time: 1600 Date: 8-13-21

Received By: (sign) *CS Logistics*

Time: 1600 Date: 8-13-21

Received in Laboratory By: *[Signature]*

Time: 13:00

Date: 8/14/21

# Synergy Environmental Lab, LLC.

1990 Prospect Ct., Appleton, WI 54914 \*P 920-830-2455 \* F 920-733-0631

ROB HOVERMAN  
ENVIROFORENSICS  
N16 W 23390 STONERIDGE DR  
WAUKESHA WI 53188

Report Date 06-Dec-21

Project Name PORTAGE CLEANERS  
Project # 6493 PO#2021-0727

Invoice # E40264

Lab Code 5040264A  
Sample ID 6493 MW-1  
Sample Matrix Water  
Sample Date 11/23/2021

	Result	Unit	LOD	LOQ	Dil	Method	Ext Date	Run Date	Analyst	Code
Organic										
VOC's										
Benzene	< 0.38	ug/l	0.38	1.55	1	624		12/3/2021	CJR	1
Bromobenzene	< 0.4	ug/l	0.4	1.65	1	624		12/3/2021	CJR	1
Bromodichloromethane	< 0.47	ug/l	0.47	1.93	1	624		12/3/2021	CJR	1
Bromoform	< 0.46	ug/l	0.46	1.87	1	624		12/3/2021	CJR	1
tert-Butylbenzene	< 0.45	ug/l	0.45	1.84	1	624		12/3/2021	CJR	1
sec-Butylbenzene	< 0.31	ug/l	0.31	1.28	1	624		12/3/2021	CJR	1
n-Butylbenzene	< 0.46	ug/l	0.46	1.88	1	624		12/3/2021	CJR	1
Carbon Tetrachloride	< 0.44	ug/l	0.44	1.79	1	624		12/3/2021	CJR	1
Chlorobenzene	< 0.38	ug/l	0.38	1.53	1	624		12/3/2021	CJR	1
Chloroethane	< 0.78	ug/l	0.78	3.16	1	624		12/3/2021	CJR	1
Chloroform	< 0.4	ug/l	0.4	1.64	1	624		12/3/2021	CJR	1
Chloromethane	< 0.84	ug/l	0.84	3.42	1	624		12/3/2021	CJR	1
2-Chlorotoluene	< 0.36	ug/l	0.36	1.47	1	624		12/3/2021	CJR	1
4-Chlorotoluene	< 0.4	ug/l	0.4	1.62	1	624		12/3/2021	CJR	1
1,2-Dibromo-3-chloropropane	< 0.54	ug/l	0.54	2.2	1	624		12/3/2021	CJR	1
Dibromochloromethane	< 0.45	ug/l	0.45	1.85	1	624		12/3/2021	CJR	1
1,4-Dichlorobenzene	< 0.48	ug/l	0.48	1.97	1	624		12/3/2021	CJR	1
1,3-Dichlorobenzene	< 0.38	ug/l	0.38	1.54	1	624		12/3/2021	CJR	1
1,2-Dichlorobenzene	< 0.44	ug/l	0.44	1.81	1	624		12/3/2021	CJR	1
Dichlorodifluoromethane	< 0.55	ug/l	0.55	2.24	1	624		12/3/2021	CJR	1
1,2-Dichloroethane	< 0.44	ug/l	0.44	1.81	1	624		12/3/2021	CJR	1
1,1-Dichloroethane	< 0.48	ug/l	0.48	1.95	1	624		12/3/2021	CJR	1
1,1-Dichloroethene	< 0.55	ug/l	0.55	2.25	1	624		12/3/2021	CJR	1
cis-1,2-Dichloroethene	< 0.39	ug/l	0.39	1.59	1	624		12/3/2021	CJR	1
trans-1,2-Dichloroethene	< 0.6	ug/l	0.6	2.46	1	624		12/3/2021	CJR	1

**Project Name** PORTAGE CLEANERS  
**Project #** 6493 PO#2021-0727

**Invoice #** E40264

**Lab Code** 5040264A  
**Sample ID** 6493 MW-1  
**Sample Matrix** Water  
**Sample Date** 11/23/2021

	Result	Unit	LOD	LOQ	Dil	Method	Ext Date	Run Date	Analyst	Code
1,2-Dichloropropane	< 0.38	ug/l	0.38	1.54	1	624		12/3/2021	CJR	1
1,3-Dichloropropane	< 0.4	ug/l	0.4	1.64	1	624		12/3/2021	CJR	1
trans-1,3-Dichloropropene	< 0.45	ug/l	0.45	1.82	1	624		12/3/2021	CJR	1
cis-1,3-Dichloropropene	< 0.51	ug/l	0.51	2.07	1	624		12/3/2021	CJR	1
Di-isopropyl ether	< 0.47	ug/l	0.47	1.93	1	624		12/3/2021	CJR	1
EDB (1,2-Dibromoethane)	< 0.47	ug/l	0.47	1.9	1	624		12/3/2021	CJR	1
Ethylbenzene	< 0.37	ug/l	0.37	1.51	1	624		12/3/2021	CJR	1
Hexachlorobutadiene	< 0.75	ug/l	0.75	3	1	624		12/3/2021	CJR	1
Isopropylbenzene	< 0.3	ug/l	0.3	1.24	1	624		12/3/2021	CJR	1
p-Isopropyltoluene	< 0.43	ug/l	0.43	1.76	1	624		12/3/2021	CJR	1
Methylene chloride	< 0.89	ug/l	0.89	3.38	1	624		12/3/2021	CJR	1
Methyl tert-butyl ether (MTBE)	< 0.46	ug/l	0.46	1.88	1	624		12/3/2021	CJR	1
Naphthalene	< 1.4	ug/l	1.4	5.67	1	624		12/3/2021	CJR	1
n-Propylbenzene	< 0.44	ug/l	0.44	1.79	1	624		12/3/2021	CJR	1
1,1,2,2-Tetrachloroethane	< 0.36	ug/l	0.36	1.46	1	624		12/3/2021	CJR	1
1,1,1,2-Tetrachloroethane	< 0.76	ug/l	0.76	3.1	1	624		12/3/2021	CJR	1
Tetrachloroethene	4.3	ug/l	0.54	2.22	1	624		12/3/2021	CJR	1
Toluene	< 0.42	ug/l	0.42	1.71	1	624		12/3/2021	CJR	1
1,2,4-Trichlorobenzene	< 0.67	ug/l	0.67	2.73	1	624		12/3/2021	CJR	1
1,2,3-Trichlorobenzene	< 0.66	ug/l	0.66	2.82	1	624		12/3/2021	CJR	1
1,1,1-Trichloroethane	< 0.41	ug/l	0.41	1.69	1	624		12/3/2021	CJR	1
1,1,2-Trichloroethane	< 0.48	ug/l	0.48	1.96	1	624		12/3/2021	CJR	1
Trichloroethene (TCE)	< 0.47	ug/l	0.47	1.92	1	624		12/3/2021	CJR	1
Trichlorofluoromethane	< 0.49	ug/l	0.49	2.01	1	624		12/3/2021	CJR	1
1,2,4-Trimethylbenzene	< 0.35	ug/l	0.35	1.4	1	624		12/3/2021	CJR	1
1,3,5-Trimethylbenzene	< 0.38	ug/l	0.38	1.55	1	624		12/3/2021	CJR	1
Vinyl Chloride	< 0.17	ug/l	0.17	0.65	1	624		12/3/2021	CJR	1
m&p-Xylene	< 0.77	ug/l	0.77	3.14	1	624		12/3/2021	CJR	1
o-Xylene	< 0.44	ug/l	0.44	1.8	1	624		12/3/2021	CJR	1
SUR - Toluene-d8	100	REC %			1	624		12/3/2021	CJR	1
SUR - 1,2-Dichloroethane-d4	101	REC %			1	624		12/3/2021	CJR	1
SUR - 4-Bromofluorobenzene	102	REC %			1	624		12/3/2021	CJR	1
SUR - Dibromofluoromethane	101	REC %			1	624		12/3/2021	CJR	1

**Project Name** PORTAGE CLEANERS  
**Project #** 6493 PO#2021-0727

**Invoice #** E40264

**Lab Code** 5040264B  
**Sample ID** 6493 MW-2  
**Sample Matrix** Water  
**Sample Date** 11/23/2021

	Result	Unit	LOD	LOQ	Dil	Method	Ext Date	Run Date	Analyst	Code
Organic										
VOC's										
Benzene	< 0.38	ug/l	0.38	1.55	1	624		12/3/2021	CJR	1
Bromobenzene	< 0.4	ug/l	0.4	1.65	1	624		12/3/2021	CJR	1
Bromodichloromethane	< 0.47	ug/l	0.47	1.93	1	624		12/3/2021	CJR	1
Bromoform	< 0.46	ug/l	0.46	1.87	1	624		12/3/2021	CJR	1
tert-Butylbenzene	< 0.45	ug/l	0.45	1.84	1	624		12/3/2021	CJR	1
sec-Butylbenzene	< 0.31	ug/l	0.31	1.28	1	624		12/3/2021	CJR	1
n-Butylbenzene	< 0.46	ug/l	0.46	1.88	1	624		12/3/2021	CJR	1
Carbon Tetrachloride	< 0.44	ug/l	0.44	1.79	1	624		12/3/2021	CJR	1
Chlorobenzene	< 0.38	ug/l	0.38	1.53	1	624		12/3/2021	CJR	1
Chloroethane	< 0.78	ug/l	0.78	3.16	1	624		12/3/2021	CJR	1
Chloroform	< 0.4	ug/l	0.4	1.64	1	624		12/3/2021	CJR	1
Chloromethane	< 0.84	ug/l	0.84	3.42	1	624		12/3/2021	CJR	1
2-Chlorotoluene	< 0.36	ug/l	0.36	1.47	1	624		12/3/2021	CJR	1
4-Chlorotoluene	< 0.4	ug/l	0.4	1.62	1	624		12/3/2021	CJR	1
1,2-Dibromo-3-chloropropane	< 0.54	ug/l	0.54	2.2	1	624		12/3/2021	CJR	1
Dibromochloromethane	< 0.45	ug/l	0.45	1.85	1	624		12/3/2021	CJR	1
1,4-Dichlorobenzene	< 0.48	ug/l	0.48	1.97	1	624		12/3/2021	CJR	1
1,3-Dichlorobenzene	< 0.38	ug/l	0.38	1.54	1	624		12/3/2021	CJR	1
1,2-Dichlorobenzene	< 0.44	ug/l	0.44	1.81	1	624		12/3/2021	CJR	1
Dichlorodifluoromethane	< 0.55	ug/l	0.55	2.24	1	624		12/3/2021	CJR	1
1,2-Dichloroethane	< 0.44	ug/l	0.44	1.81	1	624		12/3/2021	CJR	1
1,1-Dichloroethane	< 0.48	ug/l	0.48	1.95	1	624		12/3/2021	CJR	1
1,1-Dichloroethene	< 0.55	ug/l	0.55	2.25	1	624		12/3/2021	CJR	1
cis-1,2-Dichloroethene	< 0.39	ug/l	0.39	1.59	1	624		12/3/2021	CJR	1
trans-1,2-Dichloroethene	< 0.6	ug/l	0.6	2.46	1	624		12/3/2021	CJR	1
1,2-Dichloropropane	< 0.38	ug/l	0.38	1.54	1	624		12/3/2021	CJR	1
1,3-Dichloropropane	< 0.4	ug/l	0.4	1.64	1	624		12/3/2021	CJR	1
trans-1,3-Dichloropropene	< 0.45	ug/l	0.45	1.82	1	624		12/3/2021	CJR	1
cis-1,3-Dichloropropene	< 0.51	ug/l	0.51	2.07	1	624		12/3/2021	CJR	1
Di-isopropyl ether	< 0.47	ug/l	0.47	1.93	1	624		12/3/2021	CJR	1
EDB (1,2-Dibromoethane)	< 0.47	ug/l	0.47	1.9	1	624		12/3/2021	CJR	1
Ethylbenzene	< 0.37	ug/l	0.37	1.51	1	624		12/3/2021	CJR	1
Hexachlorobutadiene	< 0.75	ug/l	0.75	3	1	624		12/3/2021	CJR	1
Isopropylbenzene	< 0.3	ug/l	0.3	1.24	1	624		12/3/2021	CJR	1
p-Isopropyltoluene	< 0.43	ug/l	0.43	1.76	1	624		12/3/2021	CJR	1
Methylene chloride	< 0.89	ug/l	0.89	3.38	1	624		12/3/2021	CJR	1
Methyl tert-butyl ether (MTBE)	< 0.46	ug/l	0.46	1.88	1	624		12/3/2021	CJR	1
Naphthalene	< 1.4	ug/l	1.4	5.67	1	624		12/3/2021	CJR	1
n-Propylbenzene	< 0.44	ug/l	0.44	1.79	1	624		12/3/2021	CJR	1
1,1,2,2-Tetrachloroethane	< 0.36	ug/l	0.36	1.46	1	624		12/3/2021	CJR	1
1,1,1,2-Tetrachloroethane	< 0.76	ug/l	0.76	3.1	1	624		12/3/2021	CJR	1
Tetrachloroethene	0.55 "J"	ug/l	0.54	2.22	1	624		12/3/2021	CJR	1
Toluene	< 0.42	ug/l	0.42	1.71	1	624		12/3/2021	CJR	1
1,2,4-Trichlorobenzene	< 0.67	ug/l	0.67	2.73	1	624		12/3/2021	CJR	1

**Project Name** PORTAGE CLEANERS  
**Project #** 6493 PO#2021-0727

**Invoice #** E40264

**Lab Code** 5040264B  
**Sample ID** 6493 MW-2  
**Sample Matrix** Water  
**Sample Date** 11/23/2021

	<b>Result</b>	<b>Unit</b>	<b>LOD</b>	<b>LOQ</b>	<b>Dil</b>	<b>Method</b>	<b>Ext Date</b>	<b>Run Date</b>	<b>Analyst</b>	<b>Code</b>
1,2,3-Trichlorobenzene	< 0.66	ug/l	0.66	2.82	1	624		12/3/2021	CJR	1
1,1,1-Trichloroethane	< 0.41	ug/l	0.41	1.69	1	624		12/3/2021	CJR	1
1,1,2-Trichloroethane	< 0.48	ug/l	0.48	1.96	1	624		12/3/2021	CJR	1
Trichloroethene (TCE)	< 0.47	ug/l	0.47	1.92	1	624		12/3/2021	CJR	1
Trichlorofluoromethane	< 0.49	ug/l	0.49	2.01	1	624		12/3/2021	CJR	1
1,2,4-Trimethylbenzene	< 0.35	ug/l	0.35	1.4	1	624		12/3/2021	CJR	1
1,3,5-Trimethylbenzene	< 0.38	ug/l	0.38	1.55	1	624		12/3/2021	CJR	1
Vinyl Chloride	< 0.17	ug/l	0.17	0.65	1	624		12/3/2021	CJR	1
m&p-Xylene	< 0.77	ug/l	0.77	3.14	1	624		12/3/2021	CJR	1
o-Xylene	< 0.44	ug/l	0.44	1.8	1	624		12/3/2021	CJR	1
SUR - Toluene-d8	95	REC %			1	624		12/3/2021	CJR	1
SUR - 1,2-Dichloroethane-d4	98	REC %			1	624		12/3/2021	CJR	1
SUR - 4-Bromofluorobenzene	102	REC %			1	624		12/3/2021	CJR	1
SUR - Dibromofluoromethane	105	REC %			1	624		12/3/2021	CJR	1

**Project Name** PORTAGE CLEANERS  
**Project #** 6493 PO#2021-0727

**Invoice #** E40264

**Lab Code** 5040264C  
**Sample ID** 6493 MW-3  
**Sample Matrix** Water  
**Sample Date** 11/23/2021

	Result	Unit	LOD	LOQ	Dil	Method	Ext Date	Run Date	Analyst	Code
Organic										
VOC's										
Benzene	< 0.38	ug/l	0.38	1.55	1	624		12/3/2021	CJR	1
Bromobenzene	< 0.4	ug/l	0.4	1.65	1	624		12/3/2021	CJR	1
Bromodichloromethane	< 0.47	ug/l	0.47	1.93	1	624		12/3/2021	CJR	1
Bromoform	< 0.46	ug/l	0.46	1.87	1	624		12/3/2021	CJR	1
tert-Butylbenzene	< 0.45	ug/l	0.45	1.84	1	624		12/3/2021	CJR	1
sec-Butylbenzene	< 0.31	ug/l	0.31	1.28	1	624		12/3/2021	CJR	1
n-Butylbenzene	< 0.46	ug/l	0.46	1.88	1	624		12/3/2021	CJR	1
Carbon Tetrachloride	< 0.44	ug/l	0.44	1.79	1	624		12/3/2021	CJR	1
Chlorobenzene	< 0.38	ug/l	0.38	1.53	1	624		12/3/2021	CJR	1
Chloroethane	< 0.78	ug/l	0.78	3.16	1	624		12/3/2021	CJR	1
Chloroform	< 0.4	ug/l	0.4	1.64	1	624		12/3/2021	CJR	1
Chloromethane	< 0.84	ug/l	0.84	3.42	1	624		12/3/2021	CJR	1
2-Chlorotoluene	< 0.36	ug/l	0.36	1.47	1	624		12/3/2021	CJR	1
4-Chlorotoluene	< 0.4	ug/l	0.4	1.62	1	624		12/3/2021	CJR	1
1,2-Dibromo-3-chloropropane	< 0.54	ug/l	0.54	2.2	1	624		12/3/2021	CJR	1
Dibromochloromethane	< 0.45	ug/l	0.45	1.85	1	624		12/3/2021	CJR	1
1,4-Dichlorobenzene	< 0.48	ug/l	0.48	1.97	1	624		12/3/2021	CJR	1
1,3-Dichlorobenzene	< 0.38	ug/l	0.38	1.54	1	624		12/3/2021	CJR	1
1,2-Dichlorobenzene	< 0.44	ug/l	0.44	1.81	1	624		12/3/2021	CJR	1
Dichlorodifluoromethane	< 0.55	ug/l	0.55	2.24	1	624		12/3/2021	CJR	1
1,2-Dichloroethane	< 0.44	ug/l	0.44	1.81	1	624		12/3/2021	CJR	1
1,1-Dichloroethane	< 0.48	ug/l	0.48	1.95	1	624		12/3/2021	CJR	1
1,1-Dichloroethene	< 0.55	ug/l	0.55	2.25	1	624		12/3/2021	CJR	1
cis-1,2-Dichloroethene	< 0.39	ug/l	0.39	1.59	1	624		12/3/2021	CJR	1
trans-1,2-Dichloroethene	< 0.6	ug/l	0.6	2.46	1	624		12/3/2021	CJR	1
1,2-Dichloropropane	< 0.38	ug/l	0.38	1.54	1	624		12/3/2021	CJR	1
1,3-Dichloropropane	< 0.4	ug/l	0.4	1.64	1	624		12/3/2021	CJR	1
trans-1,3-Dichloropropene	< 0.45	ug/l	0.45	1.82	1	624		12/3/2021	CJR	1
cis-1,3-Dichloropropene	< 0.51	ug/l	0.51	2.07	1	624		12/3/2021	CJR	1
Di-isopropyl ether	< 0.47	ug/l	0.47	1.93	1	624		12/3/2021	CJR	1
EDB (1,2-Dibromoethane)	< 0.47	ug/l	0.47	1.9	1	624		12/3/2021	CJR	1
Ethylbenzene	< 0.37	ug/l	0.37	1.51	1	624		12/3/2021	CJR	1
Hexachlorobutadiene	< 0.75	ug/l	0.75	3	1	624		12/3/2021	CJR	1
Isopropylbenzene	< 0.3	ug/l	0.3	1.24	1	624		12/3/2021	CJR	1
p-Isopropyltoluene	< 0.43	ug/l	0.43	1.76	1	624		12/3/2021	CJR	1
Methylene chloride	< 0.89	ug/l	0.89	3.38	1	624		12/3/2021	CJR	1
Methyl tert-butyl ether (MTBE)	< 0.46	ug/l	0.46	1.88	1	624		12/3/2021	CJR	1
Naphthalene	< 1.4	ug/l	1.4	5.67	1	624		12/3/2021	CJR	1
n-Propylbenzene	< 0.44	ug/l	0.44	1.79	1	624		12/3/2021	CJR	1
1,1,2,2-Tetrachloroethane	< 0.36	ug/l	0.36	1.46	1	624		12/3/2021	CJR	1
1,1,1,2-Tetrachloroethane	< 0.76	ug/l	0.76	3.1	1	624		12/3/2021	CJR	1
Tetrachloroethene	3.02	ug/l	0.54	2.22	1	624		12/3/2021	CJR	1
Toluene	< 0.42	ug/l	0.42	1.71	1	624		12/3/2021	CJR	1
1,2,4-Trichlorobenzene	< 0.67	ug/l	0.67	2.73	1	624		12/3/2021	CJR	1

**Project Name** PORTAGE CLEANERS  
**Project #** 6493 PO#2021-0727

**Invoice #** E40264

**Lab Code** 5040264C  
**Sample ID** 6493 MW-3  
**Sample Matrix** Water  
**Sample Date** 11/23/2021

	<b>Result</b>	<b>Unit</b>	<b>LOD</b>	<b>LOQ</b>	<b>Dil</b>	<b>Method</b>	<b>Ext Date</b>	<b>Run Date</b>	<b>Analyst</b>	<b>Code</b>
1,2,3-Trichlorobenzene	< 0.66	ug/l	0.66	2.82	1	624		12/3/2021	CJR	1
1,1,1-Trichloroethane	< 0.41	ug/l	0.41	1.69	1	624		12/3/2021	CJR	1
1,1,2-Trichloroethane	< 0.48	ug/l	0.48	1.96	1	624		12/3/2021	CJR	1
Trichloroethene (TCE)	< 0.47	ug/l	0.47	1.92	1	624		12/3/2021	CJR	1
Trichlorofluoromethane	< 0.49	ug/l	0.49	2.01	1	624		12/3/2021	CJR	1
1,2,4-Trimethylbenzene	< 0.35	ug/l	0.35	1.4	1	624		12/3/2021	CJR	1
1,3,5-Trimethylbenzene	< 0.38	ug/l	0.38	1.55	1	624		12/3/2021	CJR	1
Vinyl Chloride	< 0.17	ug/l	0.17	0.65	1	624		12/3/2021	CJR	1
m&p-Xylene	< 0.77	ug/l	0.77	3.14	1	624		12/3/2021	CJR	1
o-Xylene	< 0.44	ug/l	0.44	1.8	1	624		12/3/2021	CJR	1
SUR - Toluene-d8	98	REC %			1	624		12/3/2021	CJR	1
SUR - 1,2-Dichloroethane-d4	94	REC %			1	624		12/3/2021	CJR	1
SUR - 4-Bromofluorobenzene	99	REC %			1	624		12/3/2021	CJR	1
SUR - Dibromofluoromethane	101	REC %			1	624		12/3/2021	CJR	1

Project Name PORTAGE CLEANERS  
Project # 6493 PO#2021-0727

Invoice # E40264

Lab Code 5040264D  
Sample ID 6493 MW-4  
Sample Matrix Water  
Sample Date 11/23/2021

	Result	Unit	LOD	LOQ	Dil	Method	Ext Date	Run Date	Analyst	Code
Organic										
VOC's										
Benzene	< 0.38	ug/l	0.38	1.55	1	624		12/3/2021	CJR	1
Bromobenzene	< 0.4	ug/l	0.4	1.65	1	624		12/3/2021	CJR	1
Bromodichloromethane	< 0.47	ug/l	0.47	1.93	1	624		12/3/2021	CJR	1
Bromoform	< 0.46	ug/l	0.46	1.87	1	624		12/3/2021	CJR	1
tert-Butylbenzene	< 0.45	ug/l	0.45	1.84	1	624		12/3/2021	CJR	1
sec-Butylbenzene	< 0.31	ug/l	0.31	1.28	1	624		12/3/2021	CJR	1
n-Butylbenzene	< 0.46	ug/l	0.46	1.88	1	624		12/3/2021	CJR	1
Carbon Tetrachloride	< 0.44	ug/l	0.44	1.79	1	624		12/3/2021	CJR	1
Chlorobenzene	< 0.38	ug/l	0.38	1.53	1	624		12/3/2021	CJR	1
Chloroethane	< 0.78	ug/l	0.78	3.16	1	624		12/3/2021	CJR	1
Chloroform	< 0.4	ug/l	0.4	1.64	1	624		12/3/2021	CJR	1
Chloromethane	< 0.84	ug/l	0.84	3.42	1	624		12/3/2021	CJR	1
2-Chlorotoluene	< 0.36	ug/l	0.36	1.47	1	624		12/3/2021	CJR	1
4-Chlorotoluene	< 0.4	ug/l	0.4	1.62	1	624		12/3/2021	CJR	1
1,2-Dibromo-3-chloropropane	< 0.54	ug/l	0.54	2.2	1	624		12/3/2021	CJR	1
Dibromochloromethane	< 0.45	ug/l	0.45	1.85	1	624		12/3/2021	CJR	1
1,4-Dichlorobenzene	< 0.48	ug/l	0.48	1.97	1	624		12/3/2021	CJR	1
1,3-Dichlorobenzene	< 0.38	ug/l	0.38	1.54	1	624		12/3/2021	CJR	1
1,2-Dichlorobenzene	< 0.44	ug/l	0.44	1.81	1	624		12/3/2021	CJR	1
Dichlorodifluoromethane	< 0.55	ug/l	0.55	2.24	1	624		12/3/2021	CJR	1
1,2-Dichloroethane	< 0.44	ug/l	0.44	1.81	1	624		12/3/2021	CJR	1
1,1-Dichloroethane	< 0.48	ug/l	0.48	1.95	1	624		12/3/2021	CJR	1
1,1-Dichloroethene	< 0.55	ug/l	0.55	2.25	1	624		12/3/2021	CJR	1
cis-1,2-Dichloroethene	< 0.39	ug/l	0.39	1.59	1	624		12/3/2021	CJR	1
trans-1,2-Dichloroethene	< 0.6	ug/l	0.6	2.46	1	624		12/3/2021	CJR	1
1,2-Dichloropropane	< 0.38	ug/l	0.38	1.54	1	624		12/3/2021	CJR	1
1,3-Dichloropropane	< 0.4	ug/l	0.4	1.64	1	624		12/3/2021	CJR	1
trans-1,3-Dichloropropene	< 0.45	ug/l	0.45	1.82	1	624		12/3/2021	CJR	1
cis-1,3-Dichloropropene	< 0.51	ug/l	0.51	2.07	1	624		12/3/2021	CJR	1
Di-isopropyl ether	< 0.47	ug/l	0.47	1.93	1	624		12/3/2021	CJR	1
EDB (1,2-Dibromoethane)	< 0.47	ug/l	0.47	1.9	1	624		12/3/2021	CJR	1
Ethylbenzene	< 0.37	ug/l	0.37	1.51	1	624		12/3/2021	CJR	1
Hexachlorobutadiene	< 0.75	ug/l	0.75	3	1	624		12/3/2021	CJR	1
Isopropylbenzene	< 0.3	ug/l	0.3	1.24	1	624		12/3/2021	CJR	1
p-Isopropyltoluene	< 0.43	ug/l	0.43	1.76	1	624		12/3/2021	CJR	1
Methylene chloride	< 0.89	ug/l	0.89	3.38	1	624		12/3/2021	CJR	1
Methyl tert-butyl ether (MTBE)	< 0.46	ug/l	0.46	1.88	1	624		12/3/2021	CJR	1
Naphthalene	< 1.4	ug/l	1.4	5.67	1	624		12/3/2021	CJR	1
n-Propylbenzene	< 0.44	ug/l	0.44	1.79	1	624		12/3/2021	CJR	1
1,1,2,2-Tetrachloroethane	< 0.36	ug/l	0.36	1.46	1	624		12/3/2021	CJR	1
1,1,1,2-Tetrachloroethane	< 0.76	ug/l	0.76	3.1	1	624		12/3/2021	CJR	1
Tetrachloroethene	41	ug/l	0.54	2.22	1	624		12/3/2021	CJR	1
Toluene	< 0.42	ug/l	0.42	1.71	1	624		12/3/2021	CJR	1
1,2,4-Trichlorobenzene	< 0.67	ug/l	0.67	2.73	1	624		12/3/2021	CJR	1



**Project Name** PORTAGE CLEANERS  
**Project #** 6493 PO#2021-0727

**Invoice #** E40264

**Lab Code** 5040264D  
**Sample ID** 6493 MW-4  
**Sample Matrix** Water  
**Sample Date** 11/23/2021

	Result	Unit	LOD	LOQ	Dil	Method	Ext Date	Run Date	Analyst	Code
1,2,3-Trichlorobenzene	< 0.66	ug/l	0.66	2.82	1	624		12/3/2021	CJR	1
1,1,1-Trichloroethane	< 0.41	ug/l	0.41	1.69	1	624		12/3/2021	CJR	1
1,1,2-Trichloroethane	< 0.48	ug/l	0.48	1.96	1	624		12/3/2021	CJR	1
Trichloroethene (TCE)	< 0.47	ug/l	0.47	1.92	1	624		12/3/2021	CJR	1
Trichlorofluoromethane	< 0.49	ug/l	0.49	2.01	1	624		12/3/2021	CJR	1
1,2,4-Trimethylbenzene	< 0.35	ug/l	0.35	1.4	1	624		12/3/2021	CJR	1
1,3,5-Trimethylbenzene	< 0.38	ug/l	0.38	1.55	1	624		12/3/2021	CJR	1
Vinyl Chloride	< 0.17	ug/l	0.17	0.65	1	624		12/3/2021	CJR	1
m&p-Xylene	< 0.77	ug/l	0.77	3.14	1	624		12/3/2021	CJR	1
o-Xylene	< 0.44	ug/l	0.44	1.8	1	624		12/3/2021	CJR	1
SUR - Toluene-d8	96	REC %			1	624		12/3/2021	CJR	1
SUR - 1,2-Dichloroethane-d4	95	REC %			1	624		12/3/2021	CJR	1
SUR - 4-Bromofluorobenzene	102	REC %			1	624		12/3/2021	CJR	1
SUR - Dibromofluoromethane	101	REC %			1	624		12/3/2021	CJR	1

Project Name PORTAGE CLEANERS  
Project # 6493 PO#2021-0727

Invoice # E40264

Lab Code 5040264E  
Sample ID 6493 MW-4P  
Sample Matrix Water  
Sample Date 11/23/2021

	Result	Unit	LOD	LOQ	Dil	Method	Ext Date	Run Date	Analyst	Code
Organic										
VOC's										
Benzene	< 0.38	ug/l	0.38	1.55	1	624		12/3/2021	CJR	1
Bromobenzene	< 0.4	ug/l	0.4	1.65	1	624		12/3/2021	CJR	1
Bromodichloromethane	< 0.47	ug/l	0.47	1.93	1	624		12/3/2021	CJR	1
Bromoform	< 0.46	ug/l	0.46	1.87	1	624		12/3/2021	CJR	1
tert-Butylbenzene	< 0.45	ug/l	0.45	1.84	1	624		12/3/2021	CJR	1
sec-Butylbenzene	< 0.31	ug/l	0.31	1.28	1	624		12/3/2021	CJR	1
n-Butylbenzene	< 0.46	ug/l	0.46	1.88	1	624		12/3/2021	CJR	1
Carbon Tetrachloride	< 0.44	ug/l	0.44	1.79	1	624		12/3/2021	CJR	1
Chlorobenzene	< 0.38	ug/l	0.38	1.53	1	624		12/3/2021	CJR	1
Chloroethane	< 0.78	ug/l	0.78	3.16	1	624		12/3/2021	CJR	1
Chloroform	< 0.4	ug/l	0.4	1.64	1	624		12/3/2021	CJR	1
Chloromethane	< 0.84	ug/l	0.84	3.42	1	624		12/3/2021	CJR	1
2-Chlorotoluene	< 0.36	ug/l	0.36	1.47	1	624		12/3/2021	CJR	1
4-Chlorotoluene	< 0.4	ug/l	0.4	1.62	1	624		12/3/2021	CJR	1
1,2-Dibromo-3-chloropropane	< 0.54	ug/l	0.54	2.2	1	624		12/3/2021	CJR	1
Dibromochloromethane	< 0.45	ug/l	0.45	1.85	1	624		12/3/2021	CJR	1
1,4-Dichlorobenzene	< 0.48	ug/l	0.48	1.97	1	624		12/3/2021	CJR	1
1,3-Dichlorobenzene	< 0.38	ug/l	0.38	1.54	1	624		12/3/2021	CJR	1
1,2-Dichlorobenzene	< 0.44	ug/l	0.44	1.81	1	624		12/3/2021	CJR	1
Dichlorodifluoromethane	< 0.55	ug/l	0.55	2.24	1	624		12/3/2021	CJR	1
1,2-Dichloroethane	< 0.44	ug/l	0.44	1.81	1	624		12/3/2021	CJR	1
1,1-Dichloroethane	< 0.48	ug/l	0.48	1.95	1	624		12/3/2021	CJR	1
1,1-Dichloroethene	< 0.55	ug/l	0.55	2.25	1	624		12/3/2021	CJR	1
cis-1,2-Dichloroethene	< 0.39	ug/l	0.39	1.59	1	624		12/3/2021	CJR	1
trans-1,2-Dichloroethene	< 0.6	ug/l	0.6	2.46	1	624		12/3/2021	CJR	1
1,2-Dichloropropane	< 0.38	ug/l	0.38	1.54	1	624		12/3/2021	CJR	1
1,3-Dichloropropane	< 0.4	ug/l	0.4	1.64	1	624		12/3/2021	CJR	1
trans-1,3-Dichloropropene	< 0.45	ug/l	0.45	1.82	1	624		12/3/2021	CJR	1
cis-1,3-Dichloropropene	< 0.51	ug/l	0.51	2.07	1	624		12/3/2021	CJR	1
Di-isopropyl ether	< 0.47	ug/l	0.47	1.93	1	624		12/3/2021	CJR	1
EDB (1,2-Dibromoethane)	< 0.47	ug/l	0.47	1.9	1	624		12/3/2021	CJR	1
Ethylbenzene	< 0.37	ug/l	0.37	1.51	1	624		12/3/2021	CJR	1
Hexachlorobutadiene	< 0.75	ug/l	0.75	3	1	624		12/3/2021	CJR	1
Isopropylbenzene	< 0.3	ug/l	0.3	1.24	1	624		12/3/2021	CJR	1
p-Isopropyltoluene	< 0.43	ug/l	0.43	1.76	1	624		12/3/2021	CJR	1
Methylene chloride	< 0.89	ug/l	0.89	3.38	1	624		12/3/2021	CJR	1
Methyl tert-butyl ether (MTBE)	< 0.46	ug/l	0.46	1.88	1	624		12/3/2021	CJR	1
Naphthalene	< 1.4	ug/l	1.4	5.67	1	624		12/3/2021	CJR	1
n-Propylbenzene	< 0.44	ug/l	0.44	1.79	1	624		12/3/2021	CJR	1
1,1,2,2-Tetrachloroethane	< 0.36	ug/l	0.36	1.46	1	624		12/3/2021	CJR	1
1,1,1,2-Tetrachloroethane	< 0.76	ug/l	0.76	3.1	1	624		12/3/2021	CJR	1
Tetrachloroethene	< 0.54	ug/l	0.54	2.22	1	624		12/3/2021	CJR	1
Toluene	< 0.42	ug/l	0.42	1.71	1	624		12/3/2021	CJR	1
1,2,4-Trichlorobenzene	< 0.67	ug/l	0.67	2.73	1	624		12/3/2021	CJR	1

**Project Name** PORTAGE CLEANERS  
**Project #** 6493 PO#2021-0727

**Invoice #** E40264

**Lab Code** 5040264E  
**Sample ID** 6493 MW-4P  
**Sample Matrix** Water  
**Sample Date** 11/23/2021

	<b>Result</b>	<b>Unit</b>	<b>LOD</b>	<b>LOQ</b>	<b>Dil</b>	<b>Method</b>	<b>Ext Date</b>	<b>Run Date</b>	<b>Analyst</b>	<b>Code</b>
1,2,3-Trichlorobenzene	< 0.66	ug/l	0.66	2.82	1	624		12/3/2021	CJR	1
1,1,1-Trichloroethane	< 0.41	ug/l	0.41	1.69	1	624		12/3/2021	CJR	1
1,1,2-Trichloroethane	< 0.48	ug/l	0.48	1.96	1	624		12/3/2021	CJR	1
Trichloroethene (TCE)	< 0.47	ug/l	0.47	1.92	1	624		12/3/2021	CJR	1
Trichlorofluoromethane	< 0.49	ug/l	0.49	2.01	1	624		12/3/2021	CJR	1
1,2,4-Trimethylbenzene	< 0.35	ug/l	0.35	1.4	1	624		12/3/2021	CJR	1
1,3,5-Trimethylbenzene	< 0.38	ug/l	0.38	1.55	1	624		12/3/2021	CJR	1
Vinyl Chloride	< 0.17	ug/l	0.17	0.65	1	624		12/3/2021	CJR	1
m&p-Xylene	< 0.77	ug/l	0.77	3.14	1	624		12/3/2021	CJR	1
o-Xylene	< 0.44	ug/l	0.44	1.8	1	624		12/3/2021	CJR	1
SUR - Toluene-d8	98	REC %			1	624		12/3/2021	CJR	1
SUR - 1,2-Dichloroethane-d4	102	REC %			1	624		12/3/2021	CJR	1
SUR - 4-Bromofluorobenzene	106	REC %			1	624		12/3/2021	CJR	1
SUR - Dibromofluoromethane	103	REC %			1	624		12/3/2021	CJR	1

Project Name PORTAGE CLEANERS  
 Project # 6493 PO#2021-0727

Invoice # E40264

Lab Code 5040264F  
 Sample ID 6493 MW-5  
 Sample Matrix Water  
 Sample Date 11/23/2021

	Result	Unit	LOD	LOQ	Dil	Method	Ext Date	Run Date	Analyst	Code
Organic										
VOC's										
Benzene	< 0.38	ug/l	0.38	1.55	1	624		12/3/2021	CJR	1
Bromobenzene	< 0.4	ug/l	0.4	1.65	1	624		12/3/2021	CJR	1
Bromodichloromethane	< 0.47	ug/l	0.47	1.93	1	624		12/3/2021	CJR	1
Bromoform	< 0.46	ug/l	0.46	1.87	1	624		12/3/2021	CJR	1
tert-Butylbenzene	< 0.45	ug/l	0.45	1.84	1	624		12/3/2021	CJR	1
sec-Butylbenzene	< 0.31	ug/l	0.31	1.28	1	624		12/3/2021	CJR	1
n-Butylbenzene	< 0.46	ug/l	0.46	1.88	1	624		12/3/2021	CJR	1
Carbon Tetrachloride	< 0.44	ug/l	0.44	1.79	1	624		12/3/2021	CJR	1
Chlorobenzene	< 0.38	ug/l	0.38	1.53	1	624		12/3/2021	CJR	1
Chloroethane	< 0.78	ug/l	0.78	3.16	1	624		12/3/2021	CJR	1
Chloroform	< 0.4	ug/l	0.4	1.64	1	624		12/3/2021	CJR	1
Chloromethane	< 0.84	ug/l	0.84	3.42	1	624		12/3/2021	CJR	1
2-Chlorotoluene	< 0.36	ug/l	0.36	1.47	1	624		12/3/2021	CJR	1
4-Chlorotoluene	< 0.4	ug/l	0.4	1.62	1	624		12/3/2021	CJR	1
1,2-Dibromo-3-chloropropane	< 0.54	ug/l	0.54	2.2	1	624		12/3/2021	CJR	1
Dibromochloromethane	< 0.45	ug/l	0.45	1.85	1	624		12/3/2021	CJR	1
1,4-Dichlorobenzene	< 0.48	ug/l	0.48	1.97	1	624		12/3/2021	CJR	1
1,3-Dichlorobenzene	< 0.38	ug/l	0.38	1.54	1	624		12/3/2021	CJR	1
1,2-Dichlorobenzene	< 0.44	ug/l	0.44	1.81	1	624		12/3/2021	CJR	1
Dichlorodifluoromethane	1.26 "J"	ug/l	0.55	2.24	1	624		12/3/2021	CJR	1
1,2-Dichloroethane	< 0.44	ug/l	0.44	1.81	1	624		12/3/2021	CJR	1
1,1-Dichloroethane	< 0.48	ug/l	0.48	1.95	1	624		12/3/2021	CJR	1
1,1-Dichloroethene	< 0.55	ug/l	0.55	2.25	1	624		12/3/2021	CJR	1
cis-1,2-Dichloroethene	1.48 "J"	ug/l	0.39	1.59	1	624		12/3/2021	CJR	1
trans-1,2-Dichloroethene	< 0.6	ug/l	0.6	2.46	1	624		12/3/2021	CJR	1
1,2-Dichloropropane	< 0.38	ug/l	0.38	1.54	1	624		12/3/2021	CJR	1
1,3-Dichloropropane	< 0.4	ug/l	0.4	1.64	1	624		12/3/2021	CJR	1
trans-1,3-Dichloropropene	< 0.45	ug/l	0.45	1.82	1	624		12/3/2021	CJR	1
cis-1,3-Dichloropropene	< 0.51	ug/l	0.51	2.07	1	624		12/3/2021	CJR	1
Di-isopropyl ether	< 0.47	ug/l	0.47	1.93	1	624		12/3/2021	CJR	1
EDB (1,2-Dibromoethane)	< 0.47	ug/l	0.47	1.9	1	624		12/3/2021	CJR	1
Ethylbenzene	< 0.37	ug/l	0.37	1.51	1	624		12/3/2021	CJR	1
Hexachlorobutadiene	< 0.75	ug/l	0.75	3	1	624		12/3/2021	CJR	1
Isopropylbenzene	< 0.3	ug/l	0.3	1.24	1	624		12/3/2021	CJR	1
p-Isopropyltoluene	< 0.43	ug/l	0.43	1.76	1	624		12/3/2021	CJR	1
Methylene chloride	< 0.89	ug/l	0.89	3.38	1	624		12/3/2021	CJR	1
Methyl tert-butyl ether (MTBE)	< 0.46	ug/l	0.46	1.88	1	624		12/3/2021	CJR	1
Naphthalene	< 1.4	ug/l	1.4	5.67	1	624		12/3/2021	CJR	1
n-Propylbenzene	< 0.44	ug/l	0.44	1.79	1	624		12/3/2021	CJR	1
1,1,2,2-Tetrachloroethane	< 0.36	ug/l	0.36	1.46	1	624		12/3/2021	CJR	1
1,1,1,2-Tetrachloroethane	< 0.76	ug/l	0.76	3.1	1	624		12/3/2021	CJR	1
Tetrachloroethene	46	ug/l	0.54	2.22	1	624		12/3/2021	CJR	1
Toluene	< 0.42	ug/l	0.42	1.71	1	624		12/3/2021	CJR	1
1,2,4-Trichlorobenzene	< 0.67	ug/l	0.67	2.73	1	624		12/3/2021	CJR	1

**Project Name** PORTAGE CLEANERS  
**Project #** 6493 PO#2021-0727

**Invoice #** E40264

**Lab Code** 5040264F  
**Sample ID** 6493 MW-5  
**Sample Matrix** Water  
**Sample Date** 11/23/2021

	<b>Result</b>	<b>Unit</b>	<b>LOD</b>	<b>LOQ</b>	<b>Dil</b>	<b>Method</b>	<b>Ext Date</b>	<b>Run Date</b>	<b>Analyst</b>	<b>Code</b>
1,2,3-Trichlorobenzene	< 0.66	ug/l	0.66	2.82	1	624		12/3/2021	CJR	1
1,1,1-Trichloroethane	< 0.41	ug/l	0.41	1.69	1	624		12/3/2021	CJR	1
1,1,2-Trichloroethane	< 0.48	ug/l	0.48	1.96	1	624		12/3/2021	CJR	1
Trichloroethene (TCE)	6.0	ug/l	0.47	1.92	1	624		12/3/2021	CJR	1
Trichlorofluoromethane	< 0.49	ug/l	0.49	2.01	1	624		12/3/2021	CJR	1
1,2,4-Trimethylbenzene	< 0.35	ug/l	0.35	1.4	1	624		12/3/2021	CJR	1
1,3,5-Trimethylbenzene	< 0.38	ug/l	0.38	1.55	1	624		12/3/2021	CJR	1
Vinyl Chloride	< 0.17	ug/l	0.17	0.65	1	624		12/3/2021	CJR	1
m&p-Xylene	< 0.77	ug/l	0.77	3.14	1	624		12/3/2021	CJR	1
o-Xylene	< 0.44	ug/l	0.44	1.8	1	624		12/3/2021	CJR	1
SUR - Toluene-d8	98	REC %			1	624		12/3/2021	CJR	1
SUR - 1,2-Dichloroethane-d4	98	REC %			1	624		12/3/2021	CJR	1
SUR - 4-Bromofluorobenzene	102	REC %			1	624		12/3/2021	CJR	1
SUR - Dibromofluoromethane	103	REC %			1	624		12/3/2021	CJR	1

Project Name PORTAGE CLEANERS  
 Project # 6493 PO#2021-0727

Invoice # E40264

Lab Code 5040264G  
 Sample ID 6493 MW-6  
 Sample Matrix Water  
 Sample Date 11/23/2021

	Result	Unit	LOD	LOQ	Dil	Method	Ext Date	Run Date	Analyst	Code
Organic										
VOC's										
Benzene	< 0.38	ug/l	0.38	1.55	1	624		12/3/2021	CJR	1
Bromobenzene	< 0.4	ug/l	0.4	1.65	1	624		12/3/2021	CJR	1
Bromodichloromethane	< 0.47	ug/l	0.47	1.93	1	624		12/3/2021	CJR	1
Bromoform	< 0.46	ug/l	0.46	1.87	1	624		12/3/2021	CJR	1
tert-Butylbenzene	< 0.45	ug/l	0.45	1.84	1	624		12/3/2021	CJR	1
sec-Butylbenzene	< 0.31	ug/l	0.31	1.28	1	624		12/3/2021	CJR	1
n-Butylbenzene	< 0.46	ug/l	0.46	1.88	1	624		12/3/2021	CJR	1
Carbon Tetrachloride	< 0.44	ug/l	0.44	1.79	1	624		12/3/2021	CJR	1
Chlorobenzene	< 0.38	ug/l	0.38	1.53	1	624		12/3/2021	CJR	1
Chloroethane	< 0.78	ug/l	0.78	3.16	1	624		12/3/2021	CJR	1
Chloroform	< 0.4	ug/l	0.4	1.64	1	624		12/3/2021	CJR	1
Chloromethane	< 0.84	ug/l	0.84	3.42	1	624		12/3/2021	CJR	1
2-Chlorotoluene	< 0.36	ug/l	0.36	1.47	1	624		12/3/2021	CJR	1
4-Chlorotoluene	< 0.4	ug/l	0.4	1.62	1	624		12/3/2021	CJR	1
1,2-Dibromo-3-chloropropane	< 0.54	ug/l	0.54	2.2	1	624		12/3/2021	CJR	1
Dibromochloromethane	< 0.45	ug/l	0.45	1.85	1	624		12/3/2021	CJR	1
1,4-Dichlorobenzene	< 0.48	ug/l	0.48	1.97	1	624		12/3/2021	CJR	1
1,3-Dichlorobenzene	< 0.38	ug/l	0.38	1.54	1	624		12/3/2021	CJR	1
1,2-Dichlorobenzene	< 0.44	ug/l	0.44	1.81	1	624		12/3/2021	CJR	1
Dichlorodifluoromethane	0.84 "J"	ug/l	0.55	2.24	1	624		12/3/2021	CJR	1
1,2-Dichloroethane	< 0.44	ug/l	0.44	1.81	1	624		12/3/2021	CJR	1
1,1-Dichloroethane	< 0.48	ug/l	0.48	1.95	1	624		12/3/2021	CJR	1
1,1-Dichloroethene	< 0.55	ug/l	0.55	2.25	1	624		12/3/2021	CJR	1
cis-1,2-Dichloroethene	< 0.39	ug/l	0.39	1.59	1	624		12/3/2021	CJR	1
trans-1,2-Dichloroethene	< 0.6	ug/l	0.6	2.46	1	624		12/3/2021	CJR	1
1,2-Dichloropropane	< 0.38	ug/l	0.38	1.54	1	624		12/3/2021	CJR	1
1,3-Dichloropropane	< 0.4	ug/l	0.4	1.64	1	624		12/3/2021	CJR	1
trans-1,3-Dichloropropene	< 0.45	ug/l	0.45	1.82	1	624		12/3/2021	CJR	1
cis-1,3-Dichloropropene	< 0.51	ug/l	0.51	2.07	1	624		12/3/2021	CJR	1
Di-isopropyl ether	< 0.47	ug/l	0.47	1.93	1	624		12/3/2021	CJR	1
EDB (1,2-Dibromoethane)	< 0.47	ug/l	0.47	1.9	1	624		12/3/2021	CJR	1
Ethylbenzene	< 0.37	ug/l	0.37	1.51	1	624		12/3/2021	CJR	1
Hexachlorobutadiene	< 0.75	ug/l	0.75	3	1	624		12/3/2021	CJR	1
Isopropylbenzene	< 0.3	ug/l	0.3	1.24	1	624		12/3/2021	CJR	1
p-Isopropyltoluene	< 0.43	ug/l	0.43	1.76	1	624		12/3/2021	CJR	1
Methylene chloride	< 0.89	ug/l	0.89	3.38	1	624		12/3/2021	CJR	1
Methyl tert-butyl ether (MTBE)	< 0.46	ug/l	0.46	1.88	1	624		12/3/2021	CJR	1
Naphthalene	< 1.4	ug/l	1.4	5.67	1	624		12/3/2021	CJR	1
n-Propylbenzene	< 0.44	ug/l	0.44	1.79	1	624		12/3/2021	CJR	1
1,1,2,2-Tetrachloroethane	< 0.36	ug/l	0.36	1.46	1	624		12/3/2021	CJR	1
1,1,1,2-Tetrachloroethane	< 0.76	ug/l	0.76	3.1	1	624		12/3/2021	CJR	1
Tetrachloroethene	2.41	ug/l	0.54	2.22	1	624		12/3/2021	CJR	1
Toluene	< 0.42	ug/l	0.42	1.71	1	624		12/3/2021	CJR	1
1,2,4-Trichlorobenzene	< 0.67	ug/l	0.67	2.73	1	624		12/3/2021	CJR	1

**Project Name** PORTAGE CLEANERS  
**Project #** 6493 PO#2021-0727

**Invoice #** E40264

**Lab Code** 5040264G  
**Sample ID** 6493 MW-6  
**Sample Matrix** Water  
**Sample Date** 11/23/2021

	<b>Result</b>	<b>Unit</b>	<b>LOD</b>	<b>LOQ</b>	<b>Dil</b>	<b>Method</b>	<b>Ext Date</b>	<b>Run Date</b>	<b>Analyst</b>	<b>Code</b>
1,2,3-Trichlorobenzene	< 0.66	ug/l	0.66	2.82	1	624		12/3/2021	CJR	1
1,1,1-Trichloroethane	< 0.41	ug/l	0.41	1.69	1	624		12/3/2021	CJR	1
1,1,2-Trichloroethane	< 0.48	ug/l	0.48	1.96	1	624		12/3/2021	CJR	1
Trichloroethene (TCE)	1.41 "J"	ug/l	0.47	1.92	1	624		12/3/2021	CJR	1
Trichlorofluoromethane	< 0.49	ug/l	0.49	2.01	1	624		12/3/2021	CJR	1
1,2,4-Trimethylbenzene	< 0.35	ug/l	0.35	1.4	1	624		12/3/2021	CJR	1
1,3,5-Trimethylbenzene	< 0.38	ug/l	0.38	1.55	1	624		12/3/2021	CJR	1
Vinyl Chloride	< 0.17	ug/l	0.17	0.65	1	624		12/3/2021	CJR	1
m&p-Xylene	< 0.77	ug/l	0.77	3.14	1	624		12/3/2021	CJR	1
o-Xylene	< 0.44	ug/l	0.44	1.8	1	624		12/3/2021	CJR	1
SUR - Toluene-d8	106	REC %			1	624		12/3/2021	CJR	1
SUR - 1,2-Dichloroethane-d4	97	REC %			1	624		12/3/2021	CJR	1
SUR - 4-Bromofluorobenzene	114	REC %			1	624		12/3/2021	CJR	1
SUR - Dibromofluoromethane	98	REC %			1	624		12/3/2021	CJR	1

Project Name PORTAGE CLEANERS  
Project # 6493 PO#2021-0727

Invoice # E40264

Lab Code 5040264H  
Sample ID 6493 MW-7  
Sample Matrix Water  
Sample Date 11/23/2021

	Result	Unit	LOD	LOQ	Dil	Method	Ext Date	Run Date	Analyst	Code
Organic										
VOC's										
Benzene	< 0.38	ug/l	0.38	1.55	1	624		12/3/2021	CJR	1
Bromobenzene	< 0.4	ug/l	0.4	1.65	1	624		12/3/2021	CJR	1
Bromodichloromethane	< 0.47	ug/l	0.47	1.93	1	624		12/3/2021	CJR	1
Bromoform	< 0.46	ug/l	0.46	1.87	1	624		12/3/2021	CJR	1
tert-Butylbenzene	< 0.45	ug/l	0.45	1.84	1	624		12/3/2021	CJR	1
sec-Butylbenzene	< 0.31	ug/l	0.31	1.28	1	624		12/3/2021	CJR	1
n-Butylbenzene	< 0.46	ug/l	0.46	1.88	1	624		12/3/2021	CJR	1
Carbon Tetrachloride	< 0.44	ug/l	0.44	1.79	1	624		12/3/2021	CJR	1
Chlorobenzene	< 0.38	ug/l	0.38	1.53	1	624		12/3/2021	CJR	1
Chloroethane	< 0.78	ug/l	0.78	3.16	1	624		12/3/2021	CJR	1
Chloroform	< 0.4	ug/l	0.4	1.64	1	624		12/3/2021	CJR	1
Chloromethane	< 0.84	ug/l	0.84	3.42	1	624		12/3/2021	CJR	1
2-Chlorotoluene	< 0.36	ug/l	0.36	1.47	1	624		12/3/2021	CJR	1
4-Chlorotoluene	< 0.4	ug/l	0.4	1.62	1	624		12/3/2021	CJR	1
1,2-Dibromo-3-chloropropane	< 0.54	ug/l	0.54	2.2	1	624		12/3/2021	CJR	1
Dibromochloromethane	< 0.45	ug/l	0.45	1.85	1	624		12/3/2021	CJR	1
1,4-Dichlorobenzene	< 0.48	ug/l	0.48	1.97	1	624		12/3/2021	CJR	1
1,3-Dichlorobenzene	< 0.38	ug/l	0.38	1.54	1	624		12/3/2021	CJR	1
1,2-Dichlorobenzene	< 0.44	ug/l	0.44	1.81	1	624		12/3/2021	CJR	1
Dichlorodifluoromethane	< 0.55	ug/l	0.55	2.24	1	624		12/3/2021	CJR	1
1,2-Dichloroethane	< 0.44	ug/l	0.44	1.81	1	624		12/3/2021	CJR	1
1,1-Dichloroethane	< 0.48	ug/l	0.48	1.95	1	624		12/3/2021	CJR	1
1,1-Dichloroethene	< 0.55	ug/l	0.55	2.25	1	624		12/3/2021	CJR	1
cis-1,2-Dichloroethene	< 0.39	ug/l	0.39	1.59	1	624		12/3/2021	CJR	1
trans-1,2-Dichloroethene	< 0.6	ug/l	0.6	2.46	1	624		12/3/2021	CJR	1
1,2-Dichloropropane	< 0.38	ug/l	0.38	1.54	1	624		12/3/2021	CJR	1
1,3-Dichloropropane	< 0.4	ug/l	0.4	1.64	1	624		12/3/2021	CJR	1
trans-1,3-Dichloropropene	< 0.45	ug/l	0.45	1.82	1	624		12/3/2021	CJR	1
cis-1,3-Dichloropropene	< 0.51	ug/l	0.51	2.07	1	624		12/3/2021	CJR	1
Di-isopropyl ether	< 0.47	ug/l	0.47	1.93	1	624		12/3/2021	CJR	1
EDB (1,2-Dibromoethane)	< 0.47	ug/l	0.47	1.9	1	624		12/3/2021	CJR	1
Ethylbenzene	< 0.37	ug/l	0.37	1.51	1	624		12/3/2021	CJR	1
Hexachlorobutadiene	< 0.75	ug/l	0.75	3	1	624		12/3/2021	CJR	1
Isopropylbenzene	< 0.3	ug/l	0.3	1.24	1	624		12/3/2021	CJR	1
p-Isopropyltoluene	< 0.43	ug/l	0.43	1.76	1	624		12/3/2021	CJR	1
Methylene chloride	< 0.89	ug/l	0.89	3.38	1	624		12/3/2021	CJR	1
Methyl tert-butyl ether (MTBE)	< 0.46	ug/l	0.46	1.88	1	624		12/3/2021	CJR	1
Naphthalene	< 1.4	ug/l	1.4	5.67	1	624		12/3/2021	CJR	1
n-Propylbenzene	< 0.44	ug/l	0.44	1.79	1	624		12/3/2021	CJR	1
1,1,2,2-Tetrachloroethane	< 0.36	ug/l	0.36	1.46	1	624		12/3/2021	CJR	1
1,1,1,2-Tetrachloroethane	< 0.76	ug/l	0.76	3.1	1	624		12/3/2021	CJR	1
Tetrachloroethene	< 0.54	ug/l	0.54	2.22	1	624		12/3/2021	CJR	1
Toluene	< 0.42	ug/l	0.42	1.71	1	624		12/3/2021	CJR	1
1,2,4-Trichlorobenzene	< 0.67	ug/l	0.67	2.73	1	624		12/3/2021	CJR	1



**Project Name** PORTAGE CLEANERS  
**Project #** 6493 PO#2021-0727

**Invoice #** E40264

**Lab Code** 5040264H  
**Sample ID** 6493 MW-7  
**Sample Matrix** Water  
**Sample Date** 11/23/2021

	Result	Unit	LOD	LOQ	Dil	Method	Ext Date	Run Date	Analyst	Code
1,2,3-Trichlorobenzene	< 0.66	ug/l	0.66	2.82	1	624		12/3/2021	CJR	1
1,1,1-Trichloroethane	< 0.41	ug/l	0.41	1.69	1	624		12/3/2021	CJR	1
1,1,2-Trichloroethane	< 0.48	ug/l	0.48	1.96	1	624		12/3/2021	CJR	1
Trichloroethene (TCE)	< 0.47	ug/l	0.47	1.92	1	624		12/3/2021	CJR	1
Trichlorofluoromethane	< 0.49	ug/l	0.49	2.01	1	624		12/3/2021	CJR	1
1,2,4-Trimethylbenzene	< 0.35	ug/l	0.35	1.4	1	624		12/3/2021	CJR	1
1,3,5-Trimethylbenzene	< 0.38	ug/l	0.38	1.55	1	624		12/3/2021	CJR	1
Vinyl Chloride	< 0.17	ug/l	0.17	0.65	1	624		12/3/2021	CJR	1
m&p-Xylene	< 0.77	ug/l	0.77	3.14	1	624		12/3/2021	CJR	1
o-Xylene	< 0.44	ug/l	0.44	1.8	1	624		12/3/2021	CJR	1
SUR - Dibromofluoromethane	97	REC %			1	624		12/3/2021	CJR	1
SUR - 1,2-Dichloroethane-d4	97	REC %			1	624		12/3/2021	CJR	1
SUR - 4-Bromofluorobenzene	120	REC %			1	624		12/3/2021	CJR	1
SUR - Toluene-d8	108	REC %			1	624		12/3/2021	CJR	1

Project Name PORTAGE CLEANERS  
Project # 6493 PO#2021-0727

Invoice # E40264

Lab Code 5040264I  
Sample ID 6493 MW-8  
Sample Matrix Water  
Sample Date 11/23/2021

	Result	Unit	LOD	LOQ	Dil	Method	Ext Date	Run Date	Analyst	Code
Organic										
VOC's										
Benzene	< 0.38	ug/l	0.38	1.55	1	624		12/3/2021	CJR	1
Bromobenzene	< 0.4	ug/l	0.4	1.65	1	624		12/3/2021	CJR	1
Bromodichloromethane	< 0.47	ug/l	0.47	1.93	1	624		12/3/2021	CJR	1
Bromoform	< 0.46	ug/l	0.46	1.87	1	624		12/3/2021	CJR	1
tert-Butylbenzene	< 0.45	ug/l	0.45	1.84	1	624		12/3/2021	CJR	1
sec-Butylbenzene	< 0.31	ug/l	0.31	1.28	1	624		12/3/2021	CJR	1
n-Butylbenzene	< 0.46	ug/l	0.46	1.88	1	624		12/3/2021	CJR	1
Carbon Tetrachloride	< 0.44	ug/l	0.44	1.79	1	624		12/3/2021	CJR	1
Chlorobenzene	< 0.38	ug/l	0.38	1.53	1	624		12/3/2021	CJR	1
Chloroethane	< 0.78	ug/l	0.78	3.16	1	624		12/3/2021	CJR	1
Chloroform	< 0.4	ug/l	0.4	1.64	1	624		12/3/2021	CJR	1
Chloromethane	< 0.84	ug/l	0.84	3.42	1	624		12/3/2021	CJR	1
2-Chlorotoluene	< 0.36	ug/l	0.36	1.47	1	624		12/3/2021	CJR	1
4-Chlorotoluene	< 0.4	ug/l	0.4	1.62	1	624		12/3/2021	CJR	1
1,2-Dibromo-3-chloropropane	< 0.54	ug/l	0.54	2.2	1	624		12/3/2021	CJR	1
Dibromochloromethane	< 0.45	ug/l	0.45	1.85	1	624		12/3/2021	CJR	1
1,4-Dichlorobenzene	< 0.48	ug/l	0.48	1.97	1	624		12/3/2021	CJR	1
1,3-Dichlorobenzene	< 0.38	ug/l	0.38	1.54	1	624		12/3/2021	CJR	1
1,2-Dichlorobenzene	< 0.44	ug/l	0.44	1.81	1	624		12/3/2021	CJR	1
Dichlorodifluoromethane	< 0.55	ug/l	0.55	2.24	1	624		12/3/2021	CJR	1
1,2-Dichloroethane	< 0.44	ug/l	0.44	1.81	1	624		12/3/2021	CJR	1
1,1-Dichloroethane	< 0.48	ug/l	0.48	1.95	1	624		12/3/2021	CJR	1
1,1-Dichloroethene	< 0.55	ug/l	0.55	2.25	1	624		12/3/2021	CJR	1
cis-1,2-Dichloroethene	< 0.39	ug/l	0.39	1.59	1	624		12/3/2021	CJR	1
trans-1,2-Dichloroethene	< 0.6	ug/l	0.6	2.46	1	624		12/3/2021	CJR	1
1,2-Dichloropropane	< 0.38	ug/l	0.38	1.54	1	624		12/3/2021	CJR	1
1,3-Dichloropropane	< 0.4	ug/l	0.4	1.64	1	624		12/3/2021	CJR	1
trans-1,3-Dichloropropene	< 0.45	ug/l	0.45	1.82	1	624		12/3/2021	CJR	1
cis-1,3-Dichloropropene	< 0.51	ug/l	0.51	2.07	1	624		12/3/2021	CJR	1
Di-isopropyl ether	< 0.47	ug/l	0.47	1.93	1	624		12/3/2021	CJR	1
EDB (1,2-Dibromoethane)	< 0.47	ug/l	0.47	1.9	1	624		12/3/2021	CJR	1
Ethylbenzene	< 0.37	ug/l	0.37	1.51	1	624		12/3/2021	CJR	1
Hexachlorobutadiene	< 0.75	ug/l	0.75	3	1	624		12/3/2021	CJR	1
Isopropylbenzene	< 0.3	ug/l	0.3	1.24	1	624		12/3/2021	CJR	1
p-Isopropyltoluene	< 0.43	ug/l	0.43	1.76	1	624		12/3/2021	CJR	1
Methylene chloride	< 0.89	ug/l	0.89	3.38	1	624		12/3/2021	CJR	1
Methyl tert-butyl ether (MTBE)	< 0.46	ug/l	0.46	1.88	1	624		12/3/2021	CJR	1
Naphthalene	< 1.4	ug/l	1.4	5.67	1	624		12/3/2021	CJR	1
n-Propylbenzene	< 0.44	ug/l	0.44	1.79	1	624		12/3/2021	CJR	1
1,1,2,2-Tetrachloroethane	< 0.36	ug/l	0.36	1.46	1	624		12/3/2021	CJR	1
1,1,1,2-Tetrachloroethane	< 0.76	ug/l	0.76	3.1	1	624		12/3/2021	CJR	1
Tetrachloroethene	< 0.54	ug/l	0.54	2.22	1	624		12/3/2021	CJR	1
Toluene	< 0.42	ug/l	0.42	1.71	1	624		12/3/2021	CJR	1
1,2,4-Trichlorobenzene	< 0.67	ug/l	0.67	2.73	1	624		12/3/2021	CJR	1

**Project Name** PORTAGE CLEANERS  
**Project #** 6493 PO#2021-0727

**Invoice #** E40264

**Lab Code** 5040264I  
**Sample ID** 6493 MW-8  
**Sample Matrix** Water  
**Sample Date** 11/23/2021

	<b>Result</b>	<b>Unit</b>	<b>LOD</b>	<b>LOQ</b>	<b>Dil</b>	<b>Method</b>	<b>Ext Date</b>	<b>Run Date</b>	<b>Analyst</b>	<b>Code</b>
1,2,3-Trichlorobenzene	< 0.66	ug/l	0.66	2.82	1	624		12/3/2021	CJR	1
1,1,1-Trichloroethane	< 0.41	ug/l	0.41	1.69	1	624		12/3/2021	CJR	1
1,1,2-Trichloroethane	< 0.48	ug/l	0.48	1.96	1	624		12/3/2021	CJR	1
Trichloroethene (TCE)	< 0.47	ug/l	0.47	1.92	1	624		12/3/2021	CJR	1
Trichlorofluoromethane	< 0.49	ug/l	0.49	2.01	1	624		12/3/2021	CJR	1
1,2,4-Trimethylbenzene	< 0.35	ug/l	0.35	1.4	1	624		12/3/2021	CJR	1
1,3,5-Trimethylbenzene	< 0.38	ug/l	0.38	1.55	1	624		12/3/2021	CJR	1
Vinyl Chloride	< 0.17	ug/l	0.17	0.65	1	624		12/3/2021	CJR	1
m&p-Xylene	< 0.77	ug/l	0.77	3.14	1	624		12/3/2021	CJR	1
o-Xylene	< 0.44	ug/l	0.44	1.8	1	624		12/3/2021	CJR	1
SUR - Toluene-d8	110	REC %			1	624		12/3/2021	CJR	1
SUR - 1,2-Dichloroethane-d4	97	REC %			1	624		12/3/2021	CJR	1
SUR - 4-Bromofluorobenzene	119	REC %			1	624		12/3/2021	CJR	1
SUR - Dibromofluoromethane	96	REC %			1	624		12/3/2021	CJR	1

Project Name PORTAGE CLEANERS  
 Project # 6493 PO#2021-0727

Invoice # E40264

Lab Code 5040264J  
 Sample ID 6493 MW-9  
 Sample Matrix Water  
 Sample Date 11/23/2021

	Result	Unit	LOD	LOQ	Dil	Method	Ext Date	Run Date	Analyst	Code
Organic										
VOC's										
Benzene	< 0.38	ug/l	0.38	1.55	1	624		12/3/2021	CJR	1
Bromobenzene	< 0.4	ug/l	0.4	1.65	1	624		12/3/2021	CJR	1
Bromodichloromethane	< 0.47	ug/l	0.47	1.93	1	624		12/3/2021	CJR	1
Bromoform	< 0.46	ug/l	0.46	1.87	1	624		12/3/2021	CJR	1
tert-Butylbenzene	< 0.45	ug/l	0.45	1.84	1	624		12/3/2021	CJR	1
sec-Butylbenzene	< 0.31	ug/l	0.31	1.28	1	624		12/3/2021	CJR	1
n-Butylbenzene	< 0.46	ug/l	0.46	1.88	1	624		12/3/2021	CJR	1
Carbon Tetrachloride	< 0.44	ug/l	0.44	1.79	1	624		12/3/2021	CJR	1
Chlorobenzene	< 0.38	ug/l	0.38	1.53	1	624		12/3/2021	CJR	1
Chloroethane	< 0.78	ug/l	0.78	3.16	1	624		12/3/2021	CJR	1
Chloroform	< 0.4	ug/l	0.4	1.64	1	624		12/3/2021	CJR	1
Chloromethane	< 0.84	ug/l	0.84	3.42	1	624		12/3/2021	CJR	1
2-Chlorotoluene	< 0.36	ug/l	0.36	1.47	1	624		12/3/2021	CJR	1
4-Chlorotoluene	< 0.4	ug/l	0.4	1.62	1	624		12/3/2021	CJR	1
1,2-Dibromo-3-chloropropane	< 0.54	ug/l	0.54	2.2	1	624		12/3/2021	CJR	1
Dibromochloromethane	< 0.45	ug/l	0.45	1.85	1	624		12/3/2021	CJR	1
1,4-Dichlorobenzene	< 0.48	ug/l	0.48	1.97	1	624		12/3/2021	CJR	1
1,3-Dichlorobenzene	< 0.38	ug/l	0.38	1.54	1	624		12/3/2021	CJR	1
1,2-Dichlorobenzene	< 0.44	ug/l	0.44	1.81	1	624		12/3/2021	CJR	1
Dichlorodifluoromethane	< 0.55	ug/l	0.55	2.24	1	624		12/3/2021	CJR	1
1,2-Dichloroethane	< 0.44	ug/l	0.44	1.81	1	624		12/3/2021	CJR	1
1,1-Dichloroethane	< 0.48	ug/l	0.48	1.95	1	624		12/3/2021	CJR	1
1,1-Dichloroethene	< 0.55	ug/l	0.55	2.25	1	624		12/3/2021	CJR	1
cis-1,2-Dichloroethene	0.55 "J"	ug/l	0.39	1.59	1	624		12/3/2021	CJR	1
trans-1,2-Dichloroethene	< 0.6	ug/l	0.6	2.46	1	624		12/3/2021	CJR	1
1,2-Dichloropropane	< 0.38	ug/l	0.38	1.54	1	624		12/3/2021	CJR	1
1,3-Dichloropropane	< 0.4	ug/l	0.4	1.64	1	624		12/3/2021	CJR	1
trans-1,3-Dichloropropene	< 0.45	ug/l	0.45	1.82	1	624		12/3/2021	CJR	1
cis-1,3-Dichloropropene	< 0.51	ug/l	0.51	2.07	1	624		12/3/2021	CJR	1
Di-isopropyl ether	< 0.47	ug/l	0.47	1.93	1	624		12/3/2021	CJR	1
EDB (1,2-Dibromoethane)	< 0.47	ug/l	0.47	1.9	1	624		12/3/2021	CJR	1
Ethylbenzene	< 0.37	ug/l	0.37	1.51	1	624		12/3/2021	CJR	1
Hexachlorobutadiene	< 0.75	ug/l	0.75	3	1	624		12/3/2021	CJR	1
Isopropylbenzene	< 0.3	ug/l	0.3	1.24	1	624		12/3/2021	CJR	1
p-Isopropyltoluene	< 0.43	ug/l	0.43	1.76	1	624		12/3/2021	CJR	1
Methylene chloride	< 0.89	ug/l	0.89	3.38	1	624		12/3/2021	CJR	1
Methyl tert-butyl ether (MTBE)	< 0.46	ug/l	0.46	1.88	1	624		12/3/2021	CJR	1
Naphthalene	< 1.4	ug/l	1.4	5.67	1	624		12/3/2021	CJR	1
n-Propylbenzene	< 0.44	ug/l	0.44	1.79	1	624		12/3/2021	CJR	1
1,1,2,2-Tetrachloroethane	< 0.36	ug/l	0.36	1.46	1	624		12/3/2021	CJR	1
1,1,1,2-Tetrachloroethane	< 0.76	ug/l	0.76	3.1	1	624		12/3/2021	CJR	1
Tetrachloroethene	1.64 "J"	ug/l	0.54	2.22	1	624		12/3/2021	CJR	1
Toluene	< 0.42	ug/l	0.42	1.71	1	624		12/3/2021	CJR	1
1,2,4-Trichlorobenzene	< 0.67	ug/l	0.67	2.73	1	624		12/3/2021	CJR	1

**Project Name** PORTAGE CLEANERS  
**Project #** 6493 PO#2021-0727

**Invoice #** E40264

**Lab Code** 5040264J  
**Sample ID** 6493 MW-9  
**Sample Matrix** Water  
**Sample Date** 11/23/2021

	<b>Result</b>	<b>Unit</b>	<b>LOD</b>	<b>LOQ</b>	<b>Dil</b>	<b>Method</b>	<b>Ext Date</b>	<b>Run Date</b>	<b>Analyst</b>	<b>Code</b>
1,2,3-Trichlorobenzene	< 0.66	ug/l	0.66	2.82	1	624		12/3/2021	CJR	1
1,1,1-Trichloroethane	< 0.41	ug/l	0.41	1.69	1	624		12/3/2021	CJR	1
1,1,2-Trichloroethane	< 0.48	ug/l	0.48	1.96	1	624		12/3/2021	CJR	1
Trichloroethene (TCE)	< 0.47	ug/l	0.47	1.92	1	624		12/3/2021	CJR	1
Trichlorofluoromethane	< 0.49	ug/l	0.49	2.01	1	624		12/3/2021	CJR	1
1,2,4-Trimethylbenzene	< 0.35	ug/l	0.35	1.4	1	624		12/3/2021	CJR	1
1,3,5-Trimethylbenzene	< 0.38	ug/l	0.38	1.55	1	624		12/3/2021	CJR	1
Vinyl Chloride	< 0.17	ug/l	0.17	0.65	1	624		12/3/2021	CJR	1
m&p-Xylene	< 0.77	ug/l	0.77	3.14	1	624		12/3/2021	CJR	1
o-Xylene	< 0.44	ug/l	0.44	1.8	1	624		12/3/2021	CJR	1
SUR - Toluene-d8	108	REC %			1	624		12/3/2021	CJR	1
SUR - 1,2-Dichloroethane-d4	98	REC %			1	624		12/3/2021	CJR	1
SUR - 4-Bromofluorobenzene	120	REC %			1	624		12/3/2021	CJR	1
SUR - Dibromofluoromethane	97	REC %			1	624		12/3/2021	CJR	1

**Project Name** PORTAGE CLEANERS  
**Project #** 6493 PO#2021-0727

**Invoice #** E40264

**Lab Code** 5040264K  
**Sample ID** 6493 MW-10  
**Sample Matrix** Water  
**Sample Date** 11/23/2021

	Result	Unit	LOD	LOQ	Dil	Method	Ext Date	Run Date	Analyst	Code
Organic										
VOC's										
Benzene	< 0.38	ug/l	0.38	1.55	1	624		12/3/2021	CJR	1
Bromobenzene	< 0.4	ug/l	0.4	1.65	1	624		12/3/2021	CJR	1
Bromodichloromethane	< 0.47	ug/l	0.47	1.93	1	624		12/3/2021	CJR	1
Bromoform	< 0.46	ug/l	0.46	1.87	1	624		12/3/2021	CJR	1
tert-Butylbenzene	< 0.45	ug/l	0.45	1.84	1	624		12/3/2021	CJR	1
sec-Butylbenzene	0.64 "J"	ug/l	0.31	1.28	1	624		12/3/2021	CJR	1
n-Butylbenzene	< 0.46	ug/l	0.46	1.88	1	624		12/3/2021	CJR	1
Carbon Tetrachloride	< 0.44	ug/l	0.44	1.79	1	624		12/3/2021	CJR	1
Chlorobenzene	< 0.38	ug/l	0.38	1.53	1	624		12/3/2021	CJR	1
Chloroethane	< 0.78	ug/l	0.78	3.16	1	624		12/3/2021	CJR	1
Chloroform	< 0.4	ug/l	0.4	1.64	1	624		12/3/2021	CJR	1
Chloromethane	< 0.84	ug/l	0.84	3.42	1	624		12/3/2021	CJR	1
2-Chlorotoluene	< 0.36	ug/l	0.36	1.47	1	624		12/3/2021	CJR	1
4-Chlorotoluene	< 0.4	ug/l	0.4	1.62	1	624		12/3/2021	CJR	1
1,2-Dibromo-3-chloropropane	< 0.54	ug/l	0.54	2.2	1	624		12/3/2021	CJR	1
Dibromochloromethane	< 0.45	ug/l	0.45	1.85	1	624		12/3/2021	CJR	1
1,4-Dichlorobenzene	< 0.48	ug/l	0.48	1.97	1	624		12/3/2021	CJR	1
1,3-Dichlorobenzene	< 0.38	ug/l	0.38	1.54	1	624		12/3/2021	CJR	1
1,2-Dichlorobenzene	< 0.44	ug/l	0.44	1.81	1	624		12/3/2021	CJR	1
Dichlorodifluoromethane	< 0.55	ug/l	0.55	2.24	1	624		12/3/2021	CJR	1
1,2-Dichloroethane	< 0.44	ug/l	0.44	1.81	1	624		12/3/2021	CJR	1
1,1-Dichloroethane	< 0.48	ug/l	0.48	1.95	1	624		12/3/2021	CJR	1
1,1-Dichloroethene	< 0.55	ug/l	0.55	2.25	1	624		12/3/2021	CJR	1
cis-1,2-Dichloroethene	0.65 "J"	ug/l	0.39	1.59	1	624		12/3/2021	CJR	1
trans-1,2-Dichloroethene	< 0.6	ug/l	0.6	2.46	1	624		12/3/2021	CJR	1
1,2-Dichloropropane	< 0.38	ug/l	0.38	1.54	1	624		12/3/2021	CJR	1
1,3-Dichloropropane	< 0.4	ug/l	0.4	1.64	1	624		12/3/2021	CJR	1
trans-1,3-Dichloropropene	< 0.45	ug/l	0.45	1.82	1	624		12/3/2021	CJR	1
cis-1,3-Dichloropropene	< 0.51	ug/l	0.51	2.07	1	624		12/3/2021	CJR	1
Di-isopropyl ether	< 0.47	ug/l	0.47	1.93	1	624		12/3/2021	CJR	1
EDB (1,2-Dibromoethane)	< 0.47	ug/l	0.47	1.9	1	624		12/3/2021	CJR	1
Ethylbenzene	< 0.37	ug/l	0.37	1.51	1	624		12/3/2021	CJR	1
Hexachlorobutadiene	< 0.75	ug/l	0.75	3	1	624		12/3/2021	CJR	1
Isopropylbenzene	< 0.3	ug/l	0.3	1.24	1	624		12/3/2021	CJR	1
p-Isopropyltoluene	< 0.43	ug/l	0.43	1.76	1	624		12/3/2021	CJR	1
Methylene chloride	< 0.89	ug/l	0.89	3.38	1	624		12/3/2021	CJR	1
Methyl tert-butyl ether (MTBE)	< 0.46	ug/l	0.46	1.88	1	624		12/3/2021	CJR	1
Naphthalene	< 1.4	ug/l	1.4	5.67	1	624		12/3/2021	CJR	1
n-Propylbenzene	< 0.44	ug/l	0.44	1.79	1	624		12/3/2021	CJR	1
1,1,2,2-Tetrachloroethane	< 0.36	ug/l	0.36	1.46	1	624		12/3/2021	CJR	1
1,1,1,2-Tetrachloroethane	< 0.76	ug/l	0.76	3.1	1	624		12/3/2021	CJR	1
Tetrachloroethene	1.18 "J"	ug/l	0.54	2.22	1	624		12/3/2021	CJR	1
Toluene	< 0.42	ug/l	0.42	1.71	1	624		12/3/2021	CJR	1
1,2,4-Trichlorobenzene	< 0.67	ug/l	0.67	2.73	1	624		12/3/2021	CJR	1

**Project Name** PORTAGE CLEANERS  
**Project #** 6493 PO#2021-0727

**Invoice #** E40264

**Lab Code** 5040264K  
**Sample ID** 6493 MW-10  
**Sample Matrix** Water  
**Sample Date** 11/23/2021

	Result	Unit	LOD	LOQ	Dil	Method	Ext Date	Run Date	Analyst	Code
1,2,3-Trichlorobenzene	< 0.66	ug/l	0.66	2.82	1	624		12/3/2021	CJR	1
1,1,1-Trichloroethane	< 0.41	ug/l	0.41	1.69	1	624		12/3/2021	CJR	1
1,1,2-Trichloroethane	< 0.48	ug/l	0.48	1.96	1	624		12/3/2021	CJR	1
Trichloroethene (TCE)	0.47 "J"	ug/l	0.47	1.92	1	624		12/3/2021	CJR	1
Trichlorofluoromethane	< 0.49	ug/l	0.49	2.01	1	624		12/3/2021	CJR	1
1,2,4-Trimethylbenzene	< 0.35	ug/l	0.35	1.4	1	624		12/3/2021	CJR	1
1,3,5-Trimethylbenzene	< 0.38	ug/l	0.38	1.55	1	624		12/3/2021	CJR	1
Vinyl Chloride	< 0.17	ug/l	0.17	0.65	1	624		12/3/2021	CJR	1
m&p-Xylene	< 0.77	ug/l	0.77	3.14	1	624		12/3/2021	CJR	1
o-Xylene	< 0.44	ug/l	0.44	1.8	1	624		12/3/2021	CJR	1
SUR - Toluene-d8	111	REC %			1	624		12/3/2021	CJR	1
SUR - 1,2-Dichloroethane-d4	99	REC %			1	624		12/3/2021	CJR	1
SUR - 4-Bromofluorobenzene	116	REC %			1	624		12/3/2021	CJR	1
SUR - Dibromofluoromethane	95	REC %			1	624		12/3/2021	CJR	1

Project Name PORTAGE CLEANERS  
Project # 6493 PO#2021-0727

Invoice # E40264

Lab Code 5040264L  
Sample ID 6493 MW-10P  
Sample Matrix Water  
Sample Date 11/23/2021

	Result	Unit	LOD	LOQ	Dil	Method	Ext Date	Run Date	Analyst	Code
Organic										
VOC's										
Benzene	< 0.38	ug/l	0.38	1.55	1	624		12/3/2021	CJR	1
Bromobenzene	< 0.4	ug/l	0.4	1.65	1	624		12/3/2021	CJR	1
Bromodichloromethane	< 0.47	ug/l	0.47	1.93	1	624		12/3/2021	CJR	1
Bromoform	< 0.46	ug/l	0.46	1.87	1	624		12/3/2021	CJR	1
tert-Butylbenzene	< 0.45	ug/l	0.45	1.84	1	624		12/3/2021	CJR	1
sec-Butylbenzene	< 0.31	ug/l	0.31	1.28	1	624		12/3/2021	CJR	1
n-Butylbenzene	< 0.46	ug/l	0.46	1.88	1	624		12/3/2021	CJR	1
Carbon Tetrachloride	< 0.44	ug/l	0.44	1.79	1	624		12/3/2021	CJR	1
Chlorobenzene	< 0.38	ug/l	0.38	1.53	1	624		12/3/2021	CJR	1
Chloroethane	< 0.78	ug/l	0.78	3.16	1	624		12/3/2021	CJR	1
Chloroform	< 0.4	ug/l	0.4	1.64	1	624		12/3/2021	CJR	1
Chloromethane	< 0.84	ug/l	0.84	3.42	1	624		12/3/2021	CJR	1
2-Chlorotoluene	< 0.36	ug/l	0.36	1.47	1	624		12/3/2021	CJR	1
4-Chlorotoluene	< 0.4	ug/l	0.4	1.62	1	624		12/3/2021	CJR	1
1,2-Dibromo-3-chloropropane	< 0.54	ug/l	0.54	2.2	1	624		12/3/2021	CJR	1
Dibromochloromethane	< 0.45	ug/l	0.45	1.85	1	624		12/3/2021	CJR	1
1,4-Dichlorobenzene	< 0.48	ug/l	0.48	1.97	1	624		12/3/2021	CJR	1
1,3-Dichlorobenzene	< 0.38	ug/l	0.38	1.54	1	624		12/3/2021	CJR	1
1,2-Dichlorobenzene	< 0.44	ug/l	0.44	1.81	1	624		12/3/2021	CJR	1
Dichlorodifluoromethane	< 0.55	ug/l	0.55	2.24	1	624		12/3/2021	CJR	1
1,2-Dichloroethane	< 0.44	ug/l	0.44	1.81	1	624		12/3/2021	CJR	1
1,1-Dichloroethane	< 0.48	ug/l	0.48	1.95	1	624		12/3/2021	CJR	1
1,1-Dichloroethene	< 0.55	ug/l	0.55	2.25	1	624		12/3/2021	CJR	1
cis-1,2-Dichloroethene	0.72 "J"	ug/l	0.39	1.59	1	624		12/3/2021	CJR	1
trans-1,2-Dichloroethene	< 0.6	ug/l	0.6	2.46	1	624		12/3/2021	CJR	1
1,2-Dichloropropane	< 0.38	ug/l	0.38	1.54	1	624		12/3/2021	CJR	1
1,3-Dichloropropane	< 0.4	ug/l	0.4	1.64	1	624		12/3/2021	CJR	1
trans-1,3-Dichloropropene	< 0.45	ug/l	0.45	1.82	1	624		12/3/2021	CJR	1
cis-1,3-Dichloropropene	< 0.51	ug/l	0.51	2.07	1	624		12/3/2021	CJR	1
Di-isopropyl ether	< 0.47	ug/l	0.47	1.93	1	624		12/3/2021	CJR	1
EDB (1,2-Dibromoethane)	< 0.47	ug/l	0.47	1.9	1	624		12/3/2021	CJR	1
Ethylbenzene	< 0.37	ug/l	0.37	1.51	1	624		12/3/2021	CJR	1
Hexachlorobutadiene	< 0.75	ug/l	0.75	3	1	624		12/3/2021	CJR	1
Isopropylbenzene	< 0.3	ug/l	0.3	1.24	1	624		12/3/2021	CJR	1
p-Isopropyltoluene	< 0.43	ug/l	0.43	1.76	1	624		12/3/2021	CJR	1
Methylene chloride	< 0.89	ug/l	0.89	3.38	1	624		12/3/2021	CJR	1
Methyl tert-butyl ether (MTBE)	< 0.46	ug/l	0.46	1.88	1	624		12/3/2021	CJR	1
Naphthalene	< 1.4	ug/l	1.4	5.67	1	624		12/3/2021	CJR	1
n-Propylbenzene	< 0.44	ug/l	0.44	1.79	1	624		12/3/2021	CJR	1
1,1,2,2-Tetrachloroethane	< 0.36	ug/l	0.36	1.46	1	624		12/3/2021	CJR	1
1,1,1,2-Tetrachloroethane	< 0.76	ug/l	0.76	3.1	1	624		12/3/2021	CJR	1
Tetrachloroethene	< 0.54	ug/l	0.54	2.22	1	624		12/3/2021	CJR	1
Toluene	< 0.42	ug/l	0.42	1.71	1	624		12/3/2021	CJR	1
1,2,4-Trichlorobenzene	< 0.67	ug/l	0.67	2.73	1	624		12/3/2021	CJR	1



**Project Name** PORTAGE CLEANERS  
**Project #** 6493 PO#2021-0727

**Invoice #** E40264

**Lab Code** 5040264L  
**Sample ID** 6493 MW-10P  
**Sample Matrix** Water  
**Sample Date** 11/23/2021

	Result	Unit	LOD	LOQ	Dil	Method	Ext Date	Run Date	Analyst	Code
1,2,3-Trichlorobenzene	< 0.66	ug/l	0.66	2.82	1	624		12/3/2021	CJR	1
1,1,1-Trichloroethane	< 0.41	ug/l	0.41	1.69	1	624		12/3/2021	CJR	1
1,1,2-Trichloroethane	< 0.48	ug/l	0.48	1.96	1	624		12/3/2021	CJR	1
Trichloroethene (TCE)	< 0.47	ug/l	0.47	1.92	1	624		12/3/2021	CJR	1
Trichlorofluoromethane	< 0.49	ug/l	0.49	2.01	1	624		12/3/2021	CJR	1
1,2,4-Trimethylbenzene	< 0.35	ug/l	0.35	1.4	1	624		12/3/2021	CJR	1
1,3,5-Trimethylbenzene	< 0.38	ug/l	0.38	1.55	1	624		12/3/2021	CJR	1
Vinyl Chloride	< 0.17	ug/l	0.17	0.65	1	624		12/3/2021	CJR	1
m&p-Xylene	< 0.77	ug/l	0.77	3.14	1	624		12/3/2021	CJR	1
o-Xylene	< 0.44	ug/l	0.44	1.8	1	624		12/3/2021	CJR	1
SUR - Toluene-d8	109	REC %			1	624		12/3/2021	CJR	1
SUR - 1,2-Dichloroethane-d4	98	REC %			1	624		12/3/2021	CJR	1
SUR - 4-Bromofluorobenzene	122	REC %			1	624		12/3/2021	CJR	1
SUR - Dibromofluoromethane	91	REC %			1	624		12/3/2021	CJR	1

**Project Name** PORTAGE CLEANERS  
**Project #** 6493 PO#2021-0727

**Invoice #** E40264

**Lab Code** 5040264M  
**Sample ID** 6493 MW-11  
**Sample Matrix** Water  
**Sample Date** 11/23/2021

	Result	Unit	LOD	LOQ	Dil	Method	Ext Date	Run Date	Analyst	Code
Organic										
VOC's										
Benzene	< 0.38	ug/l	0.38	1.55	1	624		12/4/2021	CJR	1
Bromobenzene	< 0.4	ug/l	0.4	1.65	1	624		12/4/2021	CJR	1
Bromodichloromethane	< 0.47	ug/l	0.47	1.93	1	624		12/4/2021	CJR	1
Bromoform	< 0.46	ug/l	0.46	1.87	1	624		12/4/2021	CJR	1
tert-Butylbenzene	< 0.45	ug/l	0.45	1.84	1	624		12/4/2021	CJR	1
sec-Butylbenzene	< 0.31	ug/l	0.31	1.28	1	624		12/4/2021	CJR	1
n-Butylbenzene	< 0.46	ug/l	0.46	1.88	1	624		12/4/2021	CJR	1
Carbon Tetrachloride	< 0.44	ug/l	0.44	1.79	1	624		12/4/2021	CJR	1
Chlorobenzene	< 0.38	ug/l	0.38	1.53	1	624		12/4/2021	CJR	1
Chloroethane	< 0.78	ug/l	0.78	3.16	1	624		12/4/2021	CJR	1
Chloroform	< 0.4	ug/l	0.4	1.64	1	624		12/4/2021	CJR	1
Chloromethane	< 0.84	ug/l	0.84	3.42	1	624		12/4/2021	CJR	1
2-Chlorotoluene	< 0.36	ug/l	0.36	1.47	1	624		12/4/2021	CJR	1
4-Chlorotoluene	< 0.4	ug/l	0.4	1.62	1	624		12/4/2021	CJR	1
1,2-Dibromo-3-chloropropane	< 0.54	ug/l	0.54	2.2	1	624		12/4/2021	CJR	1
Dibromochloromethane	< 0.45	ug/l	0.45	1.85	1	624		12/4/2021	CJR	1
1,4-Dichlorobenzene	< 0.48	ug/l	0.48	1.97	1	624		12/4/2021	CJR	1
1,3-Dichlorobenzene	< 0.38	ug/l	0.38	1.54	1	624		12/4/2021	CJR	1
1,2-Dichlorobenzene	< 0.44	ug/l	0.44	1.81	1	624		12/4/2021	CJR	1
Dichlorodifluoromethane	< 0.55	ug/l	0.55	2.24	1	624		12/4/2021	CJR	1
1,2-Dichloroethane	< 0.44	ug/l	0.44	1.81	1	624		12/4/2021	CJR	1
1,1-Dichloroethane	< 0.48	ug/l	0.48	1.95	1	624		12/4/2021	CJR	1
1,1-Dichloroethene	< 0.55	ug/l	0.55	2.25	1	624		12/4/2021	CJR	1
cis-1,2-Dichloroethene	< 0.39	ug/l	0.39	1.59	1	624		12/4/2021	CJR	1
trans-1,2-Dichloroethene	< 0.6	ug/l	0.6	2.46	1	624		12/4/2021	CJR	1
1,2-Dichloropropane	< 0.38	ug/l	0.38	1.54	1	624		12/4/2021	CJR	1
1,3-Dichloropropane	< 0.4	ug/l	0.4	1.64	1	624		12/4/2021	CJR	1
trans-1,3-Dichloropropene	< 0.45	ug/l	0.45	1.82	1	624		12/4/2021	CJR	1
cis-1,3-Dichloropropene	< 0.51	ug/l	0.51	2.07	1	624		12/4/2021	CJR	1
Di-isopropyl ether	< 0.47	ug/l	0.47	1.93	1	624		12/4/2021	CJR	1
EDB (1,2-Dibromoethane)	< 0.47	ug/l	0.47	1.9	1	624		12/4/2021	CJR	1
Ethylbenzene	< 0.37	ug/l	0.37	1.51	1	624		12/4/2021	CJR	1
Hexachlorobutadiene	< 0.75	ug/l	0.75	3	1	624		12/4/2021	CJR	1
Isopropylbenzene	< 0.3	ug/l	0.3	1.24	1	624		12/4/2021	CJR	1
p-Isopropyltoluene	< 0.43	ug/l	0.43	1.76	1	624		12/4/2021	CJR	1
Methylene chloride	< 0.89	ug/l	0.89	3.38	1	624		12/4/2021	CJR	1
Methyl tert-butyl ether (MTBE)	< 0.46	ug/l	0.46	1.88	1	624		12/4/2021	CJR	1
Naphthalene	< 1.4	ug/l	1.4	5.67	1	624		12/4/2021	CJR	1
n-Propylbenzene	< 0.44	ug/l	0.44	1.79	1	624		12/4/2021	CJR	1
1,1,2,2-Tetrachloroethane	< 0.36	ug/l	0.36	1.46	1	624		12/4/2021	CJR	1
1,1,1,2-Tetrachloroethane	< 0.76	ug/l	0.76	3.1	1	624		12/4/2021	CJR	1
Tetrachloroethene	< 0.54	ug/l	0.54	2.22	1	624		12/4/2021	CJR	1
Toluene	< 0.42	ug/l	0.42	1.71	1	624		12/4/2021	CJR	1
1,2,4-Trichlorobenzene	< 0.67	ug/l	0.67	2.73	1	624		12/4/2021	CJR	1

**Project Name** PORTAGE CLEANERS  
**Project #** 6493 PO#2021-0727

**Invoice #** E40264

**Lab Code** 5040264M  
**Sample ID** 6493 MW-11  
**Sample Matrix** Water  
**Sample Date** 11/23/2021

	<b>Result</b>	<b>Unit</b>	<b>LOD</b>	<b>LOQ</b>	<b>Dil</b>	<b>Method</b>	<b>Ext Date</b>	<b>Run Date</b>	<b>Analyst</b>	<b>Code</b>
1,2,3-Trichlorobenzene	< 0.66	ug/l	0.66	2.82	1	624		12/4/2021	CJR	1
1,1,1-Trichloroethane	< 0.41	ug/l	0.41	1.69	1	624		12/4/2021	CJR	1
1,1,2-Trichloroethane	< 0.48	ug/l	0.48	1.96	1	624		12/4/2021	CJR	1
Trichloroethene (TCE)	< 0.47	ug/l	0.47	1.92	1	624		12/4/2021	CJR	1
Trichlorofluoromethane	< 0.49	ug/l	0.49	2.01	1	624		12/4/2021	CJR	1
1,2,4-Trimethylbenzene	< 0.35	ug/l	0.35	1.4	1	624		12/4/2021	CJR	1
1,3,5-Trimethylbenzene	< 0.38	ug/l	0.38	1.55	1	624		12/4/2021	CJR	1
Vinyl Chloride	< 0.17	ug/l	0.17	0.65	1	624		12/4/2021	CJR	1
m&p-Xylene	< 0.77	ug/l	0.77	3.14	1	624		12/4/2021	CJR	1
o-Xylene	< 0.44	ug/l	0.44	1.8	1	624		12/4/2021	CJR	1
SUR - Toluene-d8	110	REC %			1	624		12/4/2021	CJR	1
SUR - 1,2-Dichloroethane-d4	94	REC %			1	624		12/4/2021	CJR	1
SUR - 4-Bromofluorobenzene	114	REC %			1	624		12/4/2021	CJR	1
SUR - Dibromofluoromethane	92	REC %			1	624		12/4/2021	CJR	1

**Project Name** PORTAGE CLEANERS  
**Project #** 6493 PO#2021-0727

**Invoice #** E40264

**Lab Code** 5040264N  
**Sample ID** 6493 DUP-1  
**Sample Matrix** Water  
**Sample Date** 11/23/2021

	Result	Unit	LOD	LOQ	Dil	Method	Ext Date	Run Date	Analyst	Code
Organic										
VOC's										
Benzene	< 0.38	ug/l	0.38	1.55	1	624		12/4/2021	CJR	1
Bromobenzene	< 0.4	ug/l	0.4	1.65	1	624		12/4/2021	CJR	1
Bromodichloromethane	< 0.47	ug/l	0.47	1.93	1	624		12/4/2021	CJR	1
Bromoform	< 0.46	ug/l	0.46	1.87	1	624		12/4/2021	CJR	1
tert-Butylbenzene	< 0.45	ug/l	0.45	1.84	1	624		12/4/2021	CJR	1
sec-Butylbenzene	< 0.31	ug/l	0.31	1.28	1	624		12/4/2021	CJR	1
n-Butylbenzene	< 0.46	ug/l	0.46	1.88	1	624		12/4/2021	CJR	1
Carbon Tetrachloride	< 0.44	ug/l	0.44	1.79	1	624		12/4/2021	CJR	1
Chlorobenzene	< 0.38	ug/l	0.38	1.53	1	624		12/4/2021	CJR	1
Chloroethane	< 0.78	ug/l	0.78	3.16	1	624		12/4/2021	CJR	1
Chloroform	< 0.4	ug/l	0.4	1.64	1	624		12/4/2021	CJR	1
Chloromethane	< 0.84	ug/l	0.84	3.42	1	624		12/4/2021	CJR	1
2-Chlorotoluene	< 0.36	ug/l	0.36	1.47	1	624		12/4/2021	CJR	1
4-Chlorotoluene	< 0.4	ug/l	0.4	1.62	1	624		12/4/2021	CJR	1
1,2-Dibromo-3-chloropropane	< 0.54	ug/l	0.54	2.2	1	624		12/4/2021	CJR	1
Dibromochloromethane	< 0.45	ug/l	0.45	1.85	1	624		12/4/2021	CJR	1
1,4-Dichlorobenzene	< 0.48	ug/l	0.48	1.97	1	624		12/4/2021	CJR	1
1,3-Dichlorobenzene	< 0.38	ug/l	0.38	1.54	1	624		12/4/2021	CJR	1
1,2-Dichlorobenzene	< 0.44	ug/l	0.44	1.81	1	624		12/4/2021	CJR	1
Dichlorodifluoromethane	< 0.55	ug/l	0.55	2.24	1	624		12/4/2021	CJR	1
1,2-Dichloroethane	< 0.44	ug/l	0.44	1.81	1	624		12/4/2021	CJR	1
1,1-Dichloroethane	< 0.48	ug/l	0.48	1.95	1	624		12/4/2021	CJR	1
1,1-Dichloroethene	< 0.55	ug/l	0.55	2.25	1	624		12/4/2021	CJR	1
cis-1,2-Dichloroethene	0.42 "J"	ug/l	0.39	1.59	1	624		12/4/2021	CJR	1
trans-1,2-Dichloroethene	< 0.6	ug/l	0.6	2.46	1	624		12/4/2021	CJR	1
1,2-Dichloropropane	< 0.38	ug/l	0.38	1.54	1	624		12/4/2021	CJR	1
1,3-Dichloropropane	< 0.4	ug/l	0.4	1.64	1	624		12/4/2021	CJR	1
trans-1,3-Dichloropropene	< 0.45	ug/l	0.45	1.82	1	624		12/4/2021	CJR	1
cis-1,3-Dichloropropene	< 0.51	ug/l	0.51	2.07	1	624		12/4/2021	CJR	1
Di-isopropyl ether	< 0.47	ug/l	0.47	1.93	1	624		12/4/2021	CJR	1
EDB (1,2-Dibromoethane)	< 0.47	ug/l	0.47	1.9	1	624		12/4/2021	CJR	1
Ethylbenzene	< 0.37	ug/l	0.37	1.51	1	624		12/4/2021	CJR	1
Hexachlorobutadiene	< 0.75	ug/l	0.75	3	1	624		12/4/2021	CJR	1
Isopropylbenzene	< 0.3	ug/l	0.3	1.24	1	624		12/4/2021	CJR	1
p-Isopropyltoluene	< 0.43	ug/l	0.43	1.76	1	624		12/4/2021	CJR	1
Methylene chloride	< 0.89	ug/l	0.89	3.38	1	624		12/4/2021	CJR	1
Methyl tert-butyl ether (MTBE)	< 0.46	ug/l	0.46	1.88	1	624		12/4/2021	CJR	1
Naphthalene	< 1.4	ug/l	1.4	5.67	1	624		12/4/2021	CJR	1
n-Propylbenzene	< 0.44	ug/l	0.44	1.79	1	624		12/4/2021	CJR	1
1,1,2,2-Tetrachloroethane	< 0.36	ug/l	0.36	1.46	1	624		12/4/2021	CJR	1
1,1,1,2-Tetrachloroethane	< 0.76	ug/l	0.76	3.1	1	624		12/4/2021	CJR	1
Tetrachloroethene	1.83 "J"	ug/l	0.54	2.22	1	624		12/4/2021	CJR	1
Toluene	< 0.42	ug/l	0.42	1.71	1	624		12/4/2021	CJR	1
1,2,4-Trichlorobenzene	< 0.67	ug/l	0.67	2.73	1	624		12/4/2021	CJR	1

**Project Name** PORTAGE CLEANERS  
**Project #** 6493 PO#2021-0727

**Invoice #** E40264

**Lab Code** 5040264N  
**Sample ID** 6493 DUP-1  
**Sample Matrix** Water  
**Sample Date** 11/23/2021

	Result	Unit	LOD	LOQ	Dil	Method	Ext Date	Run Date	Analyst	Code
1,2,3-Trichlorobenzene	< 0.66	ug/l	0.66	2.82	1	624		12/4/2021	CJR	1
1,1,1-Trichloroethane	< 0.41	ug/l	0.41	1.69	1	624		12/4/2021	CJR	1
1,1,2-Trichloroethane	< 0.48	ug/l	0.48	1.96	1	624		12/4/2021	CJR	1
Trichloroethene (TCE)	0.51 "J"	ug/l	0.47	1.92	1	624		12/4/2021	CJR	1
Trichlorofluoromethane	< 0.49	ug/l	0.49	2.01	1	624		12/4/2021	CJR	1
1,2,4-Trimethylbenzene	< 0.35	ug/l	0.35	1.4	1	624		12/4/2021	CJR	1
1,3,5-Trimethylbenzene	< 0.38	ug/l	0.38	1.55	1	624		12/4/2021	CJR	1
Vinyl Chloride	< 0.17	ug/l	0.17	0.65	1	624		12/4/2021	CJR	1
m&p-Xylene	< 0.77	ug/l	0.77	3.14	1	624		12/4/2021	CJR	1
o-Xylene	< 0.44	ug/l	0.44	1.8	1	624		12/4/2021	CJR	1
SUR - Toluene-d8	111	REC %			1	624		12/4/2021	CJR	1
SUR - 1,2-Dichloroethane-d4	96	REC %			1	624		12/4/2021	CJR	1
SUR - 4-Bromofluorobenzene	122	REC %			1	624		12/4/2021	CJR	1
SUR - Dibromofluoromethane	91	REC %			1	624		12/4/2021	CJR	1

**Project Name** PORTAGE CLEANERS  
**Project #** 6493 PO#2021-0727

**Invoice #** E40264

**Lab Code** 5040264O  
**Sample ID** 6493 DUP-2  
**Sample Matrix** Water  
**Sample Date** 11/23/2021

	Result	Unit	LOD	LOQ	Dil	Method	Ext Date	Run Date	Analyst	Code
Organic										
VOC's										
Benzene	< 0.38	ug/l	0.38	1.55	1	624		12/4/2021	CJR	1
Bromobenzene	< 0.4	ug/l	0.4	1.65	1	624		12/4/2021	CJR	1
Bromodichloromethane	< 0.47	ug/l	0.47	1.93	1	624		12/4/2021	CJR	1
Bromoform	< 0.46	ug/l	0.46	1.87	1	624		12/4/2021	CJR	1
tert-Butylbenzene	< 0.45	ug/l	0.45	1.84	1	624		12/4/2021	CJR	1
sec-Butylbenzene	< 0.31	ug/l	0.31	1.28	1	624		12/4/2021	CJR	1
n-Butylbenzene	< 0.46	ug/l	0.46	1.88	1	624		12/4/2021	CJR	1
Carbon Tetrachloride	< 0.44	ug/l	0.44	1.79	1	624		12/4/2021	CJR	1
Chlorobenzene	< 0.38	ug/l	0.38	1.53	1	624		12/4/2021	CJR	1
Chloroethane	< 0.78	ug/l	0.78	3.16	1	624		12/4/2021	CJR	1
Chloroform	< 0.4	ug/l	0.4	1.64	1	624		12/4/2021	CJR	1
Chloromethane	< 0.84	ug/l	0.84	3.42	1	624		12/4/2021	CJR	1
2-Chlorotoluene	< 0.36	ug/l	0.36	1.47	1	624		12/4/2021	CJR	1
4-Chlorotoluene	< 0.4	ug/l	0.4	1.62	1	624		12/4/2021	CJR	1
1,2-Dibromo-3-chloropropane	< 0.54	ug/l	0.54	2.2	1	624		12/4/2021	CJR	1
Dibromochloromethane	< 0.45	ug/l	0.45	1.85	1	624		12/4/2021	CJR	1
1,4-Dichlorobenzene	< 0.48	ug/l	0.48	1.97	1	624		12/4/2021	CJR	1
1,3-Dichlorobenzene	< 0.38	ug/l	0.38	1.54	1	624		12/4/2021	CJR	1
1,2-Dichlorobenzene	< 0.44	ug/l	0.44	1.81	1	624		12/4/2021	CJR	1
Dichlorodifluoromethane	< 0.55	ug/l	0.55	2.24	1	624		12/4/2021	CJR	1
1,2-Dichloroethane	< 0.44	ug/l	0.44	1.81	1	624		12/4/2021	CJR	1
1,1-Dichloroethane	< 0.48	ug/l	0.48	1.95	1	624		12/4/2021	CJR	1
1,1-Dichloroethene	< 0.55	ug/l	0.55	2.25	1	624		12/4/2021	CJR	1
cis-1,2-Dichloroethene	< 0.39	ug/l	0.39	1.59	1	624		12/4/2021	CJR	1
trans-1,2-Dichloroethene	< 0.6	ug/l	0.6	2.46	1	624		12/4/2021	CJR	1
1,2-Dichloropropane	< 0.38	ug/l	0.38	1.54	1	624		12/4/2021	CJR	1
1,3-Dichloropropane	< 0.4	ug/l	0.4	1.64	1	624		12/4/2021	CJR	1
trans-1,3-Dichloropropene	< 0.45	ug/l	0.45	1.82	1	624		12/4/2021	CJR	1
cis-1,3-Dichloropropene	< 0.51	ug/l	0.51	2.07	1	624		12/4/2021	CJR	1
Di-isopropyl ether	< 0.47	ug/l	0.47	1.93	1	624		12/4/2021	CJR	1
EDB (1,2-Dibromoethane)	< 0.47	ug/l	0.47	1.9	1	624		12/4/2021	CJR	1
Ethylbenzene	< 0.37	ug/l	0.37	1.51	1	624		12/4/2021	CJR	1
Hexachlorobutadiene	< 0.75	ug/l	0.75	3	1	624		12/4/2021	CJR	1
Isopropylbenzene	< 0.3	ug/l	0.3	1.24	1	624		12/4/2021	CJR	1
p-Isopropyltoluene	< 0.43	ug/l	0.43	1.76	1	624		12/4/2021	CJR	1
Methylene chloride	< 0.89	ug/l	0.89	3.38	1	624		12/4/2021	CJR	1
Methyl tert-butyl ether (MTBE)	< 0.46	ug/l	0.46	1.88	1	624		12/4/2021	CJR	1
Naphthalene	< 1.4	ug/l	1.4	5.67	1	624		12/4/2021	CJR	1
n-Propylbenzene	< 0.44	ug/l	0.44	1.79	1	624		12/4/2021	CJR	1
1,1,2,2-Tetrachloroethane	< 0.36	ug/l	0.36	1.46	1	624		12/4/2021	CJR	1
1,1,1,2-Tetrachloroethane	< 0.76	ug/l	0.76	3.1	1	624		12/4/2021	CJR	1
Tetrachloroethene	40	ug/l	0.54	2.22	1	624		12/4/2021	CJR	1
Toluene	< 0.42	ug/l	0.42	1.71	1	624		12/4/2021	CJR	1
1,2,4-Trichlorobenzene	< 0.67	ug/l	0.67	2.73	1	624		12/4/2021	CJR	1

**Project Name** PORTAGE CLEANERS  
**Project #** 6493 PO#2021-0727

**Invoice #** E40264

**Lab Code** 5040264O  
**Sample ID** 6493 DUP-2  
**Sample Matrix** Water  
**Sample Date** 11/23/2021

	Result	Unit	LOD	LOQ	Dil	Method	Ext Date	Run Date	Analyst	Code
1,2,3-Trichlorobenzene	< 0.66	ug/l	0.66	2.82	1	624		12/4/2021	CJR	1
1,1,1-Trichloroethane	< 0.41	ug/l	0.41	1.69	1	624		12/4/2021	CJR	1
1,1,2-Trichloroethane	< 0.48	ug/l	0.48	1.96	1	624		12/4/2021	CJR	1
Trichloroethene (TCE)	< 0.47	ug/l	0.47	1.92	1	624		12/4/2021	CJR	1
Trichlorofluoromethane	< 0.49	ug/l	0.49	2.01	1	624		12/4/2021	CJR	1
1,2,4-Trimethylbenzene	< 0.35	ug/l	0.35	1.4	1	624		12/4/2021	CJR	1
1,3,5-Trimethylbenzene	< 0.38	ug/l	0.38	1.55	1	624		12/4/2021	CJR	1
Vinyl Chloride	< 0.17	ug/l	0.17	0.65	1	624		12/4/2021	CJR	1
m&p-Xylene	< 0.77	ug/l	0.77	3.14	1	624		12/4/2021	CJR	1
o-Xylene	< 0.44	ug/l	0.44	1.8	1	624		12/4/2021	CJR	1
SUR - Toluene-d8	110	REC %			1	624		12/4/2021	CJR	1
SUR - 1,2-Dichloroethane-d4	93	REC %			1	624		12/4/2021	CJR	1
SUR - 4-Bromofluorobenzene	121	REC %			1	624		12/4/2021	CJR	1
SUR - Dibromofluoromethane	96	REC %			1	624		12/4/2021	CJR	1

**Project Name** PORTAGE CLEANERS  
**Project #** 6493 PO#2021-0727

**Invoice #** E40264

**Lab Code** 5040264P  
**Sample ID** 6493 TB-1  
**Sample Matrix** Water  
**Sample Date** 11/23/2021

	Result	Unit	LOD	LOQ	Dil	Method	Ext Date	Run Date	Analyst	Code
Organic										
VOC's										
Benzene	< 0.38	ug/l	0.38	1.55	1	624		12/3/2021	CJR	1
Bromobenzene	< 0.4	ug/l	0.4	1.65	1	624		12/3/2021	CJR	1
Bromodichloromethane	< 0.47	ug/l	0.47	1.93	1	624		12/3/2021	CJR	1
Bromoform	< 0.46	ug/l	0.46	1.87	1	624		12/3/2021	CJR	1
tert-Butylbenzene	< 0.45	ug/l	0.45	1.84	1	624		12/3/2021	CJR	1
sec-Butylbenzene	< 0.31	ug/l	0.31	1.28	1	624		12/3/2021	CJR	1
n-Butylbenzene	< 0.46	ug/l	0.46	1.88	1	624		12/3/2021	CJR	1
Carbon Tetrachloride	< 0.44	ug/l	0.44	1.79	1	624		12/3/2021	CJR	1
Chlorobenzene	< 0.38	ug/l	0.38	1.53	1	624		12/3/2021	CJR	1
Chloroethane	< 0.78	ug/l	0.78	3.16	1	624		12/3/2021	CJR	1
Chloroform	< 0.4	ug/l	0.4	1.64	1	624		12/3/2021	CJR	1
Chloromethane	< 0.84	ug/l	0.84	3.42	1	624		12/3/2021	CJR	1
2-Chlorotoluene	< 0.36	ug/l	0.36	1.47	1	624		12/3/2021	CJR	1
4-Chlorotoluene	< 0.4	ug/l	0.4	1.62	1	624		12/3/2021	CJR	1
1,2-Dibromo-3-chloropropane	< 0.54	ug/l	0.54	2.2	1	624		12/3/2021	CJR	1
Dibromochloromethane	< 0.45	ug/l	0.45	1.85	1	624		12/3/2021	CJR	1
1,4-Dichlorobenzene	< 0.48	ug/l	0.48	1.97	1	624		12/3/2021	CJR	1
1,3-Dichlorobenzene	< 0.38	ug/l	0.38	1.54	1	624		12/3/2021	CJR	1
1,2-Dichlorobenzene	< 0.44	ug/l	0.44	1.81	1	624		12/3/2021	CJR	1
Dichlorodifluoromethane	< 0.55	ug/l	0.55	2.24	1	624		12/3/2021	CJR	1
1,2-Dichloroethane	< 0.44	ug/l	0.44	1.81	1	624		12/3/2021	CJR	1
1,1-Dichloroethane	< 0.48	ug/l	0.48	1.95	1	624		12/3/2021	CJR	1
1,1-Dichloroethene	< 0.55	ug/l	0.55	2.25	1	624		12/3/2021	CJR	1
cis-1,2-Dichloroethene	< 0.39	ug/l	0.39	1.59	1	624		12/3/2021	CJR	1
trans-1,2-Dichloroethene	< 0.6	ug/l	0.6	2.46	1	624		12/3/2021	CJR	1
1,2-Dichloropropane	< 0.38	ug/l	0.38	1.54	1	624		12/3/2021	CJR	1
1,3-Dichloropropane	< 0.4	ug/l	0.4	1.64	1	624		12/3/2021	CJR	1
trans-1,3-Dichloropropene	< 0.45	ug/l	0.45	1.82	1	624		12/3/2021	CJR	1
cis-1,3-Dichloropropene	< 0.51	ug/l	0.51	2.07	1	624		12/3/2021	CJR	1
Di-isopropyl ether	< 0.47	ug/l	0.47	1.93	1	624		12/3/2021	CJR	1
EDB (1,2-Dibromoethane)	< 0.47	ug/l	0.47	1.9	1	624		12/3/2021	CJR	1
Ethylbenzene	< 0.37	ug/l	0.37	1.51	1	624		12/3/2021	CJR	1
Hexachlorobutadiene	< 0.75	ug/l	0.75	3	1	624		12/3/2021	CJR	1
Isopropylbenzene	< 0.3	ug/l	0.3	1.24	1	624		12/3/2021	CJR	1
p-Isopropyltoluene	< 0.43	ug/l	0.43	1.76	1	624		12/3/2021	CJR	1
Methylene chloride	< 0.89	ug/l	0.89	3.38	1	624		12/3/2021	CJR	1
Methyl tert-butyl ether (MTBE)	< 0.46	ug/l	0.46	1.88	1	624		12/3/2021	CJR	1
Naphthalene	< 1.4	ug/l	1.4	5.67	1	624		12/3/2021	CJR	1
n-Propylbenzene	< 0.44	ug/l	0.44	1.79	1	624		12/3/2021	CJR	1
1,1,2,2-Tetrachloroethane	< 0.36	ug/l	0.36	1.46	1	624		12/3/2021	CJR	1
1,1,1,2-Tetrachloroethane	< 0.76	ug/l	0.76	3.1	1	624		12/3/2021	CJR	1
Tetrachloroethene	< 0.54	ug/l	0.54	2.22	1	624		12/3/2021	CJR	1
Toluene	< 0.42	ug/l	0.42	1.71	1	624		12/3/2021	CJR	1
1,2,4-Trichlorobenzene	< 0.67	ug/l	0.67	2.73	1	624		12/3/2021	CJR	1



**Project Name** PORTAGE CLEANERS  
**Project #** 6493 PO#2021-0727

**Invoice #** E40264

**Lab Code** 5040264P  
**Sample ID** 6493 TB-1  
**Sample Matrix** Water  
**Sample Date** 11/23/2021

	Result	Unit	LOD	LOQ	Dil	Method	Ext Date	Run Date	Analyst	Code
1,2,3-Trichlorobenzene	< 0.66	ug/l	0.66	2.82	1	624		12/3/2021	CJR	1
1,1,1-Trichloroethane	< 0.41	ug/l	0.41	1.69	1	624		12/3/2021	CJR	1
1,1,2-Trichloroethane	< 0.48	ug/l	0.48	1.96	1	624		12/3/2021	CJR	1
Trichloroethene (TCE)	< 0.47	ug/l	0.47	1.92	1	624		12/3/2021	CJR	1
Trichlorofluoromethane	< 0.49	ug/l	0.49	2.01	1	624		12/3/2021	CJR	1
1,2,4-Trimethylbenzene	< 0.35	ug/l	0.35	1.4	1	624		12/3/2021	CJR	1
1,3,5-Trimethylbenzene	< 0.38	ug/l	0.38	1.55	1	624		12/3/2021	CJR	1
Vinyl Chloride	< 0.17	ug/l	0.17	0.65	1	624		12/3/2021	CJR	1
m&p-Xylene	< 0.77	ug/l	0.77	3.14	1	624		12/3/2021	CJR	1
o-Xylene	< 0.44	ug/l	0.44	1.8	1	624		12/3/2021	CJR	1
SUR - Toluene-d8	109	REC %				1	624	12/3/2021	CJR	1
SUR - 1,2-Dichloroethane-d4	98	REC %				1	624	12/3/2021	CJR	1
SUR - 4-Bromofluorobenzene	119	REC %				1	624	12/3/2021	CJR	1
SUR - Dibromofluoromethane	95	REC %				1	624	12/3/2021	CJR	1

"J" Flag: Analyte detected between LOD and LOQ

LOD Limit of Detection

LOQ Limit of Quantitation

**Code**      **Comment**

1      Laboratory QC within limits.

All solid sample results reported on a dry weight basis unless otherwise indicated. All LOD's and LOQ's are adjusted for dilutions but not dry weight. Subcontracted results are denoted by SUB in the analyst field.

**Authorized Signature**

**CHAIN OF STUDY RECORD**



**Environmental Lab, Inc.**

www.synergy-lab.net  
 1990 Prospect Ct. • Appleton, WI 54914  
 920-830-2455 • mrsynergy@wi.twcabc.com

Chain # No 38126

Page 1 of 2

**Sample Handling Request**

Rush Analysis Date Required: \_\_\_\_\_  
 (Rushes accepted only with prior authorization)  
 Normal Turn Around

Lab I.D. # \_\_\_\_\_  
 QUOTE #: 6493  
 Project #: 6493  
 Sampler: (signature) *FL*

Project (Name / Location): **Portage Cleaners**

Reports To: **Rob Hoyerman**

Invoice To: **Accounts Payable**

Company: **EnviroForensics**

Address: **2160 S 33rd Stone Ridge Dr**

City State Zip: **Waukesha, WI 53188**

Phone: **262-290-4001**

Company: \_\_\_\_\_

Address: \_\_\_\_\_

City State Zip: \_\_\_\_\_

Email: **rhoyer@enviroforensics.com**

Company: \_\_\_\_\_

City State Zip: \_\_\_\_\_

Lab I.D. \_\_\_\_\_

Sample I.D. \_\_\_\_\_

Collection Date \_\_\_\_\_

Filtered Y/N \_\_\_\_\_

No. of Containers \_\_\_\_\_

Sample Type (Matrix) \_\_\_\_\_

Preservation \_\_\_\_\_

SO10264 A 6493-MWS-1 11-23-11 1030 N 2 GWS HCL

B 6493-MWS-2 1040

C 6493-MWS-3 945

D 6493-MWS-4 1000

E 6493-MWS-4P 1015

F 6493-MWS-5 900

G 6493-MWS-6 930

H 6493-MWS-7 1050

I 6493-MWS-8 915

J 6493-MWS-9 815

K 6493-MWS-10 830

L 6493-MWS-10P 845

Comments/Special Instructions ('Specify groundwater "GW", Drinking Water "DW", Waste Water "WW", Soil "S", Air "A", Oil, Sludge, etc.)

Analysis Requested: DRO (Mod DRO Sep 95), GRO (Mod GRO Sep 95), LEAD, NITRATE/NITRITE, OIL & GREASE, PAH (EPA 8270), PCB, PVOC (EPA 8021), PVOC + NAPHTHALENE, SULFATE, TOTAL SUSPENDED SOLIDS, VOC DW (EPA 524.2), VOC (EPA 8260), VOC AIR (TO - 15), 8-RCRA METALS

Other Analysis: \_\_\_\_\_

Relinquished By: (sign) \_\_\_\_\_ Time \_\_\_\_\_ Date \_\_\_\_\_  
 Received By: (sign) \_\_\_\_\_ Time \_\_\_\_\_ Date \_\_\_\_\_

Sample Integrity - To be completed by receiving lab.  
 Method of Shipment: CS  
 Temp. of Temp. Blank: \_\_\_\_\_ °C On Ice:   
 Cooler seal intact upon receipt:  Yes \_\_\_\_\_ No

PO: 2021-0727

