

From: Susan Petrofske <SPETROFSKE@ramboll.com>
Sent: Thursday, September 16, 2021 11:54 AM
To: McKnight, Kevin - DNR
Cc: Hudson Green; Kristin Jones (Kristin.Jones@newellco.com); Tom Nordgren; Jeanne Tarvin; Paul Lindquist
Subject: Field Work Notification and Work Plan Modification - Former Mirro #20 Chilton (BRRTS 02-08-520157)
Attachments: Proposed Additional Monitoring Well Nest Figure (003).pdf

**CAUTION: This email originated from outside the organization.
Do not click links or open attachments unless you recognize the sender and know the content is safe.**

Kevin,

We wanted to let you know that Ramboll will be at the Former Mirro 20 site in Chilton during the week of September 20th to complete the soil boring and monitoring well installation work outlined in our March 2021 Site Investigation Work Plan (SIWP). Based on the August 2021 baseline groundwater sampling results, we are also planning to install an additional monitoring well nest (MW-14/PZ-14) near the upgradient property boundary at the approximate location shown on the attached figure. This additional well nest will be used to better understand the vertical and horizontal distribution of CVOC groundwater impacts at the property boundary related to the impacts migrating on to the Former Mirro 20 site from the nearby drycleaner site. The well nest will be installed following the same methods and procedures described in the March 2021 SIWP. The wells will be screened to depths similar to the existing on-site MW-8/PZ-8 well nest. We plan to collect up to two soil sample from the PZ-14 location and submit for VOC analysis. Following well development, groundwater samples will be collected from MW-14 and PZ-14 during the comprehensive groundwater sampling event as described in the SIWP. Similar to the other new wells being installed at the site, groundwater samples collected from MW-14 and PZ-14 will be analyzed for VOCs, PAHs, PFAS (WI 33 Compound List), and 8 RCRA metals analysis.

Please let us know if you have any questions regarding the upcoming field activities.

Regards,
Susan Petrofske

Senior Managing Consultant

D +1 (262) 901-3501
spetrofske@ramboll.com

Ramboll
234 W. Florida Street
Fifth Floor
Milwaukee, WI 53204
USA
<https://ramboll.com>

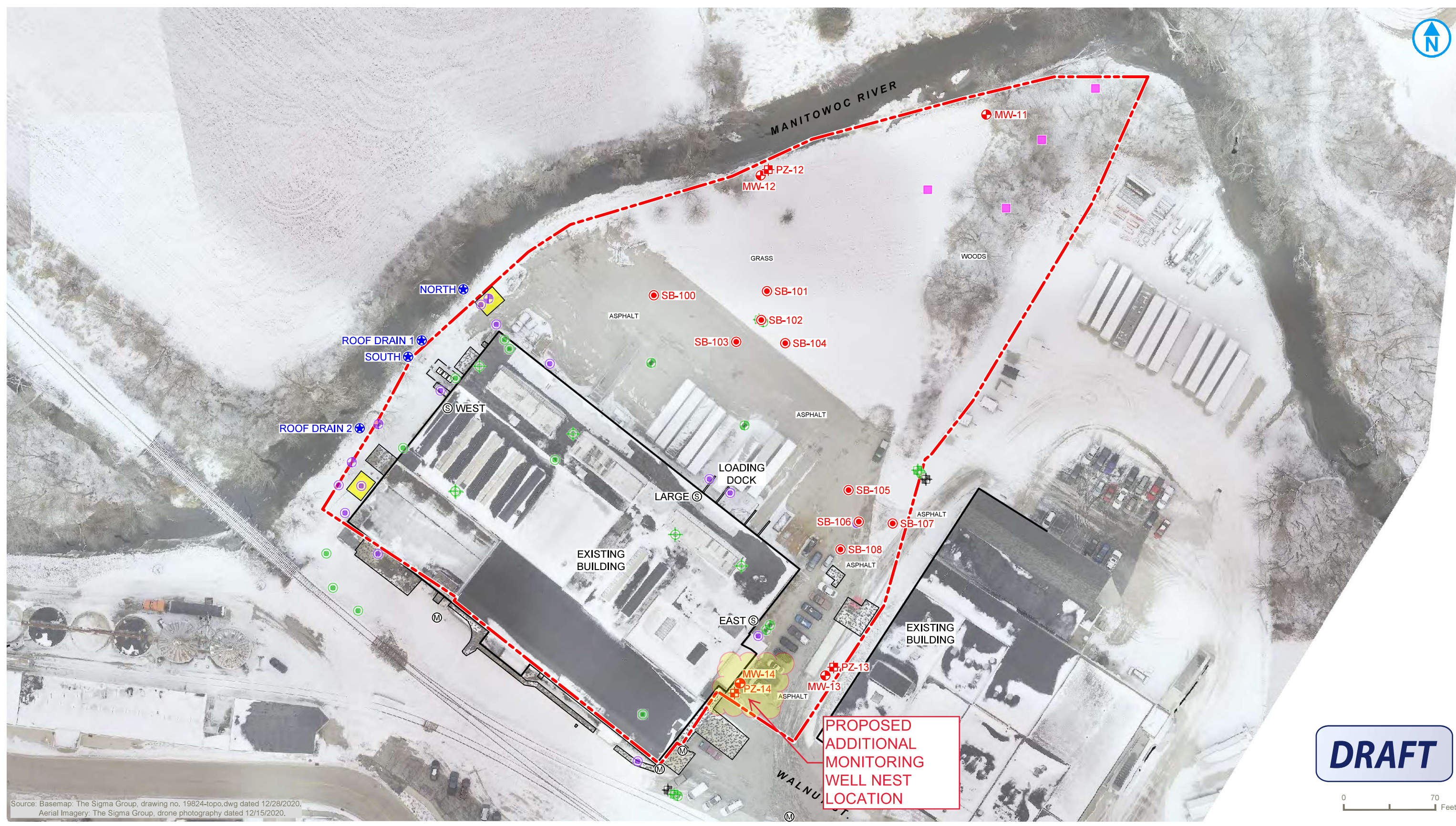

Source: Basemap: The Sigma Group, drawing no. 19824-topo.dwg dated 12/28/2020.
Aerial Imagery: The Sigma Group, drone photography dated 12/15/2020.

DRAFT

0 70 Feet

LEGEND

- - - PROPERTY BOUNDARY
- + GROUNDWATER MONITORING WELL (INSTALLED BY SEH)
- + GROUNDWATER MONITORING WELL (INSTALLED BY TEMCO)
- o SOIL BORING (INSTALLED BY SEH)
- o SOIL BORING (INSTALLED BY TEMCO)
- + TEMPORARY WELL (INSTALLED BY SEH)
- + PIEZOMETER (INSTALLED BY OMNI/WDNR)
- + PIEZOMETER (INSTALLED BY SEH)
- + SURFACE SOIL SAMPLE (INSTALLED BY STANTEC)
- + OUTFALL
- o SUMP PIT
- M MANHOLE
- TRANSFORMER
- CHAIN LINK FENCE
- CONCRETE AREA
- EXCAVATION LIMITS (COMPLETED BY SEH)
- o PROPOSED SOIL BORING
- + PROPOSED MONITORING WELL
- + PROPOSED PIEZOMETER

PROPOSED SOIL BORING AND MONITORING WELL LOCATIONS

NEWELL OPERATING COMPANY
FORMER MIRRO PLANT NO. 20
44 WALNUT STREET
CHILTON, WISCONSIN

FIGURE 4

RAMBOLL US CONSULTING, INC.
A RAMBOLL COMPANY

