

→ Jan Janisch - WR/2



THREE HAWTHORN PARKWAY, SUITE 400
VERNON HILLS, IL 60061-1450
708-918-4000 • FAX: 708-918-4055

RECEIVED

AUG 24 1992



BUREAU OF SOLID
HAZARDOUS WASTE MANAGEMENT
19 August 1992

Ms. Betty Lavis (HSRW-6J)
Remedial Project Manager
U.S. Environmental Protection Agency
77 West Jackson Boulevard
Chicago, Illinois 60604-3590

Work Order No. 2687-07-01

Re: Final List of Soil Background Sampling Locations
Moss-American Site, Milwaukee, Wisconsin

Dear Ms. Lavis:

Roy F. Weston, Inc. (WESTON®) has prepared the following list of soil background sampling locations on behalf of the settling defendant for the Moss-American Superfund Site, Kerr-McGee Chemical Corporation (KMCC). This letter summarizes the soil sampling locations that were discussed and agreed upon in our group meeting of 13 August 1992.

The background sampling locations for each habitat are described below, and are also identified in the enclosed Figure 1. The number and letter identifiers on Figure 1 correspond to the location descriptions provided below.

Nonforested Upland Habitat

- 1A. Little Menomonee River Parkway - Approximately 1/4 to 1/2 mile north of Brown Deer Road, east of the river, outside of the 100-year floodplain.
- 1B. Little Menomonee River Parkway - North of Fond du Lac Avenue, east of 98th Street, outside of the 100-year floodplain.
- 1C. Little Menomonee River Parkway - North of Appleton Avenue, east of 107th Street, outside of the 100-year floodplain.

Broad Leaf Deciduous Forest Wetland

- 2A. Menomonee River Parkway - North of Mill Road, south of Highway 175.
- 2B. Menomonee River Parkway - Approximately 3/4 mile upstream of confluence with Little Menomonee River.
- 2C. Menomonee River Parkway - North of Highway 175, south of Good Hope Road.
- 2D. Menomonee River Parkway - North of Good Hope Road, south of Highway 45.



Ms. Betty Lavis
U.S. EPA

-2-

19 August 1992

Broad Leaf Deciduous Scrub/Shrub Wetland

- 3A. Little Menomonee River Parkway - Approximately 1/4 mile north of Brown Deer Road, east of the river.
- 3B. Menomonee River Parkway - Approximately 3/4 mile upstream of confluence with Little Menomonee River.
- 3C. Menomonee River Parkway - North of Good Hope Road, south of Highway 45.
- 3D. Menomonee River Parkway - North of Highway 175, south of Good Hope Road.

Reference should also be made to our letter of 30 March 1992 that defined sampling locations for background sediment, upstream of the former wood preserving facility.

Background sampling for soil and sediment will be performed in accordance with the field sampling plan and is proposed to be conducted prior to 31 October 1992, pending U.S. EPA approval of the Interim QAPP. WESTON and KMCC will notify U.S. EPA and WDNR of the exact dates for this activity as soon as the scheduling is arranged.

Should further clarification of this transmittal be required, please contact the undersigned at (708) 918-4000.

Very truly yours,

ROY F. WESTON, INC.

Gary J. Deigan
Senior Project Manager

Kurt S. Stimpson
Project Director

GJD:KSS:amp
Enclosure

cc: M. Krippel, KMCC
G. Edelstein, WDNR
J. Schmidt, WDNR

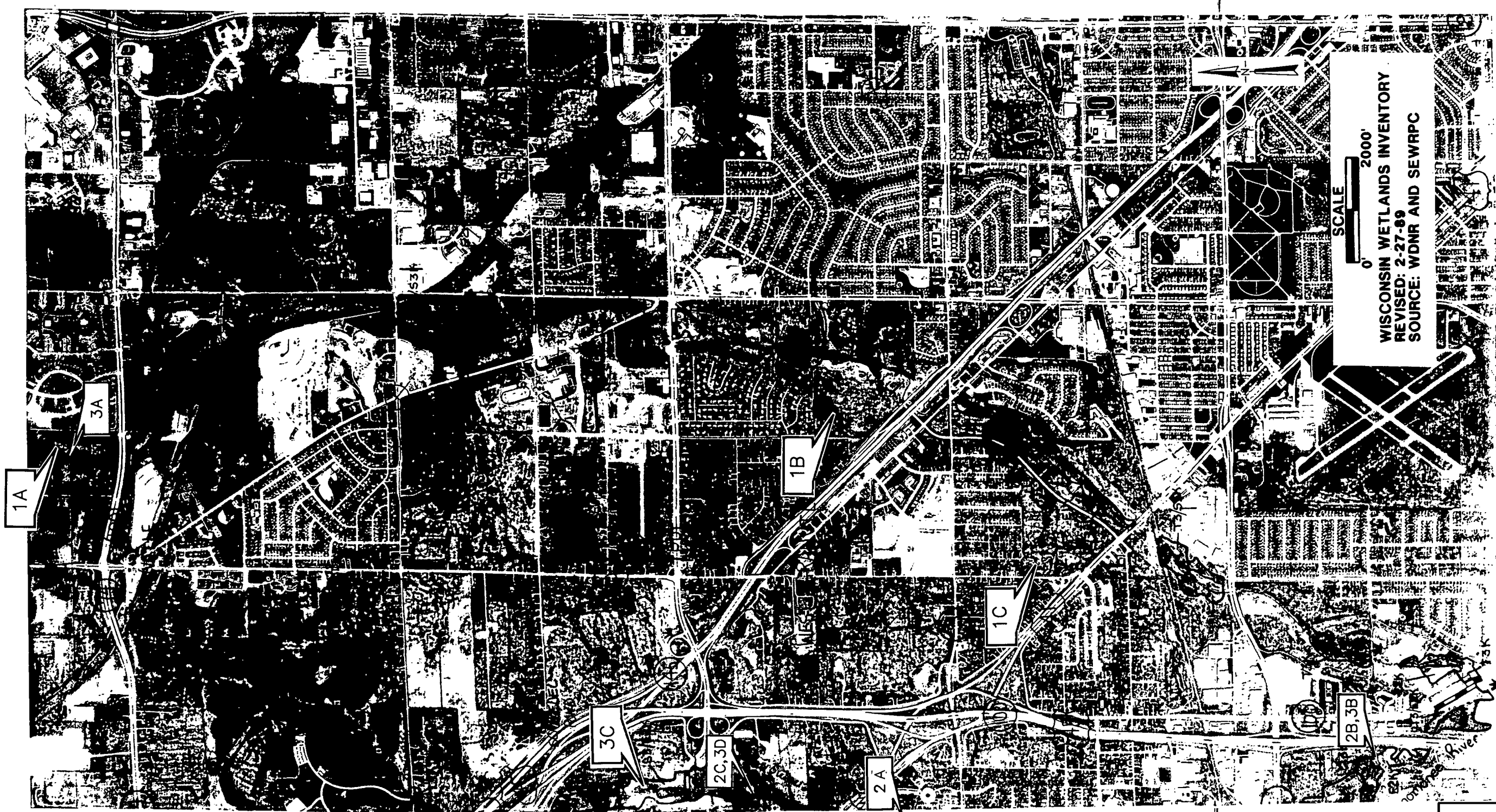

FIGURE 1

WESTON
MANAGERS DESIGNERS/CONSULTANTS

Three Hawthorn Parkway
Vernon Hills, Illinois
60061

PROPOSED BACKGROUND SOIL SAMPLING LOCATIONS
MOSS-AMERICAN SITE
Milwaukee, Wisconsin

RECEIVED

AUG 24 1992

BUREAU OF SOLID -
HAZARDOUS WASTE MANAGEMENT

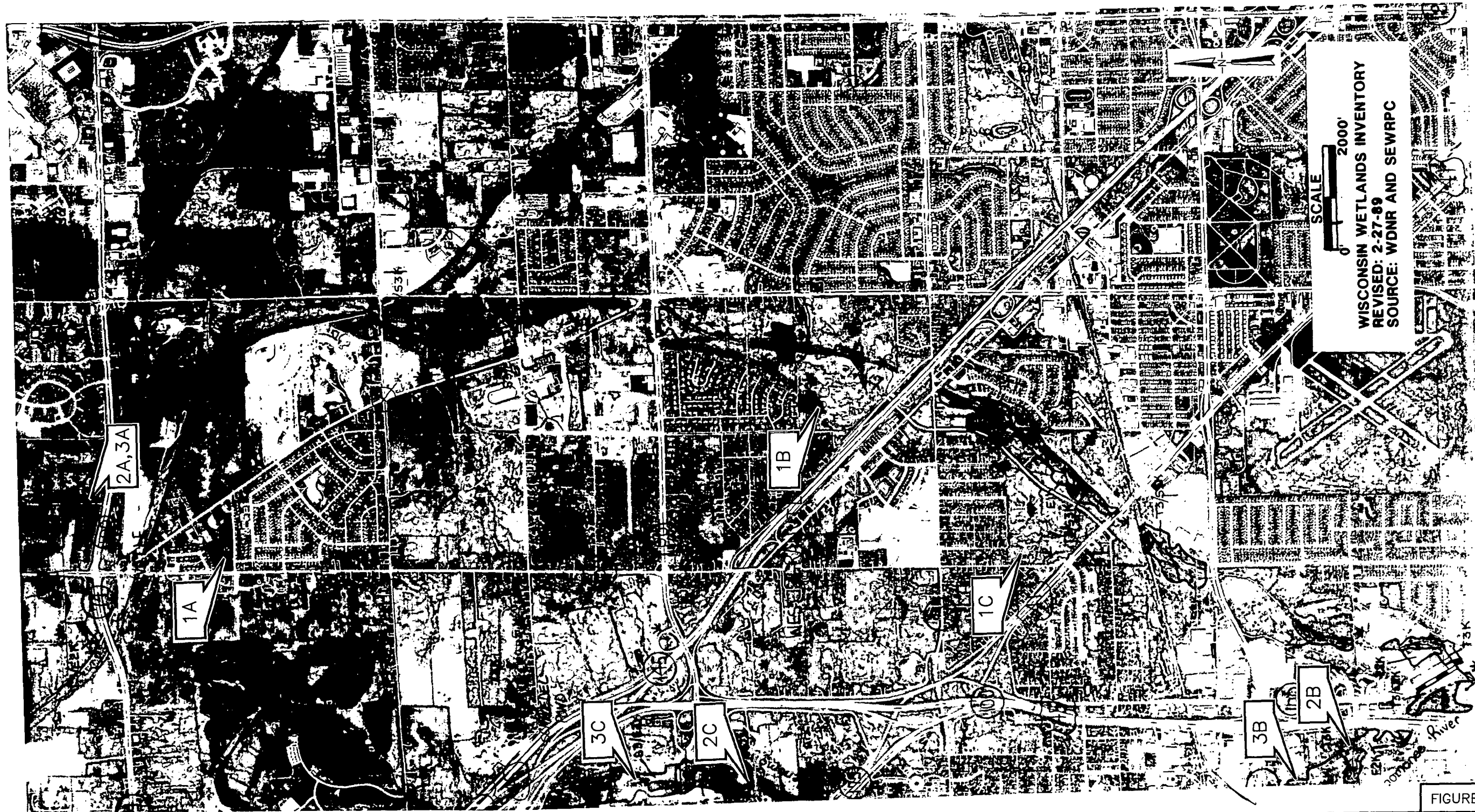

FIGURE 2



Three Hawthorn Parkway
 Vernon Hills, Illinois
 60061

PROPOSED BACKGROUND SOIL SAMPLING LOCATIONS

MOSS-AMERICAN SITE
 Milwaukee, Wisconsin