

Borski, Jennifer - DNR

From: Brian Wayner <Brian.Wayner@omni.com>
Sent: Friday, January 11, 2019 4:02 PM
To: Borski, Jennifer - DNR
Subject: Pelican's Nest
Attachments: CUT-FILL MAP.pdf

Jenna,

Attached is a cut/fill map for Pelican's Nest for the area outside of the development area. Approximately 620 cubic yards of material outside of the development zone will be cut and moved on site. However, additional fill will be placed outside the development areas to fit the site design. Hopefully, this is what you were looking for.

Brian D. Wayner, P.E.
Environmental Manager

OMNNI Associates, Inc.
One N. Systems Drive, Appleton, WI 54914-1654
800.571.6677, 920.830.6141 (D), 920.830.6100 (F)
bwayner@omni.com

This email is subject to OMNNI Associates, Inc. Electronic File Disclaimer. For full disclaimer see http://www.omni.org/legal/OMNNI_Email_Disclaimer.pdf

File Name: F:\Municipal\Jobs\M1445B16 - Foremost Dairy\Civil 3D 2014\Sheets\Other\Soil Management Estimate for Brian LOT2(2).dwg
 Plotted By: BEKXS on 01/11/2019 at 03:43 PM

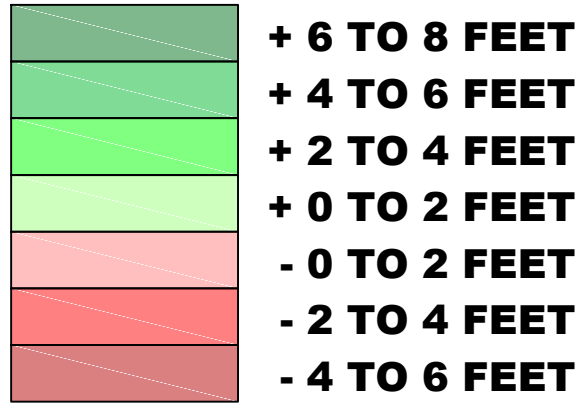
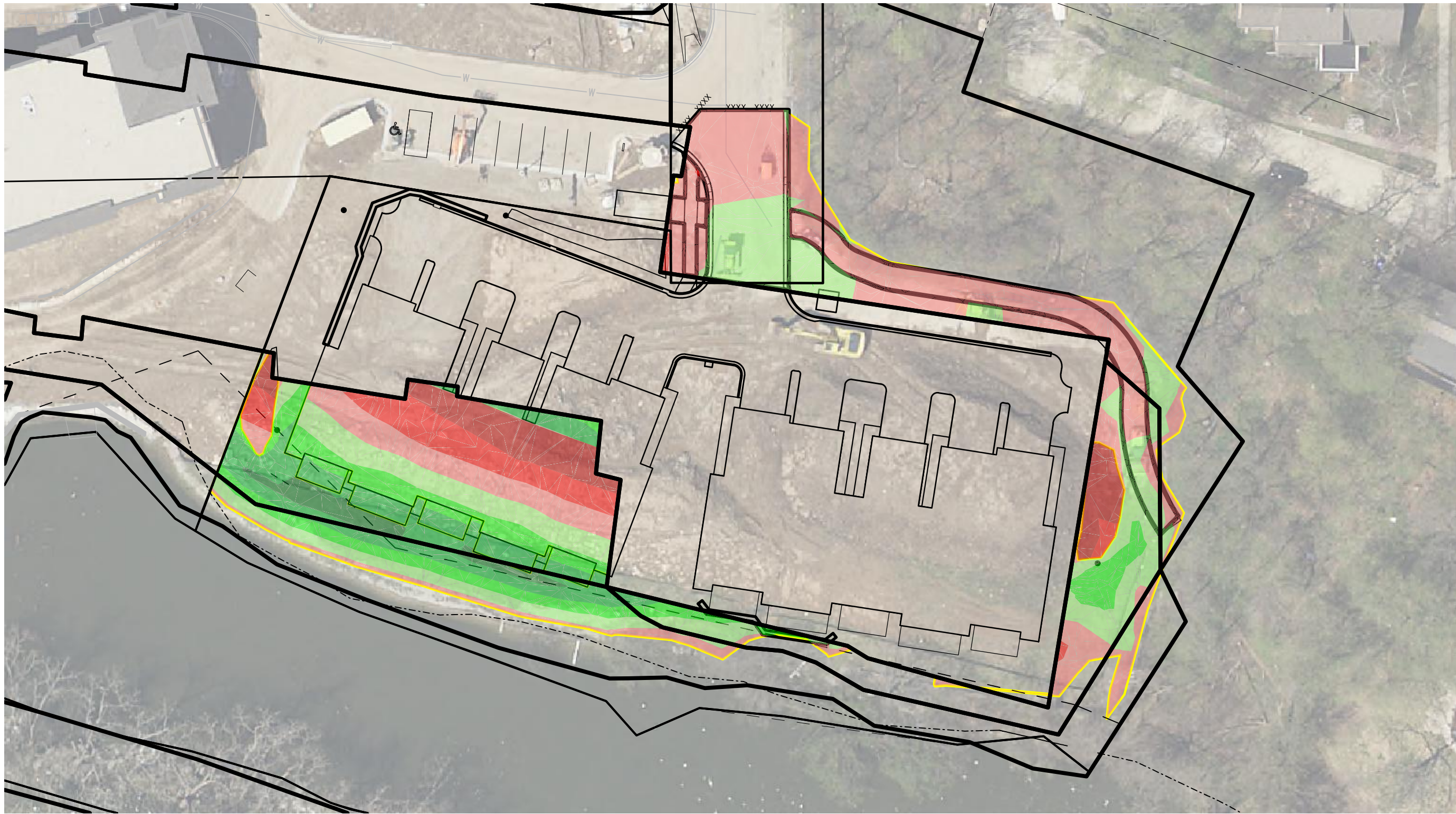

TOTAL CUT = - 620.64 CUBIC YARDS
TOTAL FILL = + 1,065.30 CUBIC YARDS
NET CUT/FILL = + 444.66 CUBIC YARDS

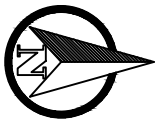

NORTH

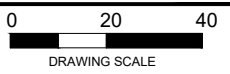

**PELICAN'S NEST
 CUT/FILL
 OUTSIDE DEVELOPMENT AREA**

OMNI
 ASSOCIATES
 ONE SYSTEMS DRIVE
 APPLETON, WI 54914
 (920) 735-6900

REV.	DATE	DESCRIPTION

SHEET DESCRIPTION
CUT / FILL
PROJECT MANAGER: BDW
PROJ NO: M1445E18
DATE: 1/11/2019
DRAWING NO.

© 2011 OMNI Associates, Inc. - This design, drawing and detail is the copyrighted property of OMNI Associates, Inc. No part shall be copied, duplicated, distributed or reproduced in any manner without written consent of OMNI Associates, Inc.