

From: Swenson, Steve R <steves@st-ma.com>
Sent: Thursday, December 10, 2020 10:16 AM
To: Grittner, Paul V - DNR
Cc: Jim Baumgartner; Bill Nicklas; St. John, Ron B
Subject: Superior Health Linens - 02-41-532649
Attachments: Location of MW-6 and PZ-3.pdf

Paul,

D&C Partners contacted me this morning regarding the addition to the building that is currently being constructed on site. The contractor is on site doing foundation work and they discovered that monitoring wells MW-6 and PZ-3 are located within the foundation foot print. For your reference, I have attached a copy of the Figure with the location of MW-6 and PZ-3 circled in red.

As we understand it, the WDNR has determined that no further assessment or sampling of the groundwater is necessary to obtain closure of this Site. Therefore, we would like to abandon these two monitoring wells to allow the construction of the addition to the building. All work will be done in accordance with NR 141.25(2)(d)

Does the WDNR have any concerns or reservations with the abandonment of these two monitoring wells?

If you need additional information, please feel free to contact me.

Thank you again for your time and attention to this matter.

Steven R. Swenson, P.G., CHMM
Senior Geologist

St. John-Mittelhauser & Associates, A Terracon Company

1893 S. Trainer Road | Rockford, IL 61108

D (815) 255-8300 | M (815) 289-0400

steves@st-ma.com | www.st-ma.com | terracon.com

Terracon provides environmental, facilities, geotechnical, and materials consulting engineering services delivered with responsiveness, resourcefulness, and reliability.

Private and confidential as detailed here (www.terracon.com/disclaimer). If you cannot access the hyperlink, please e-mail sender.

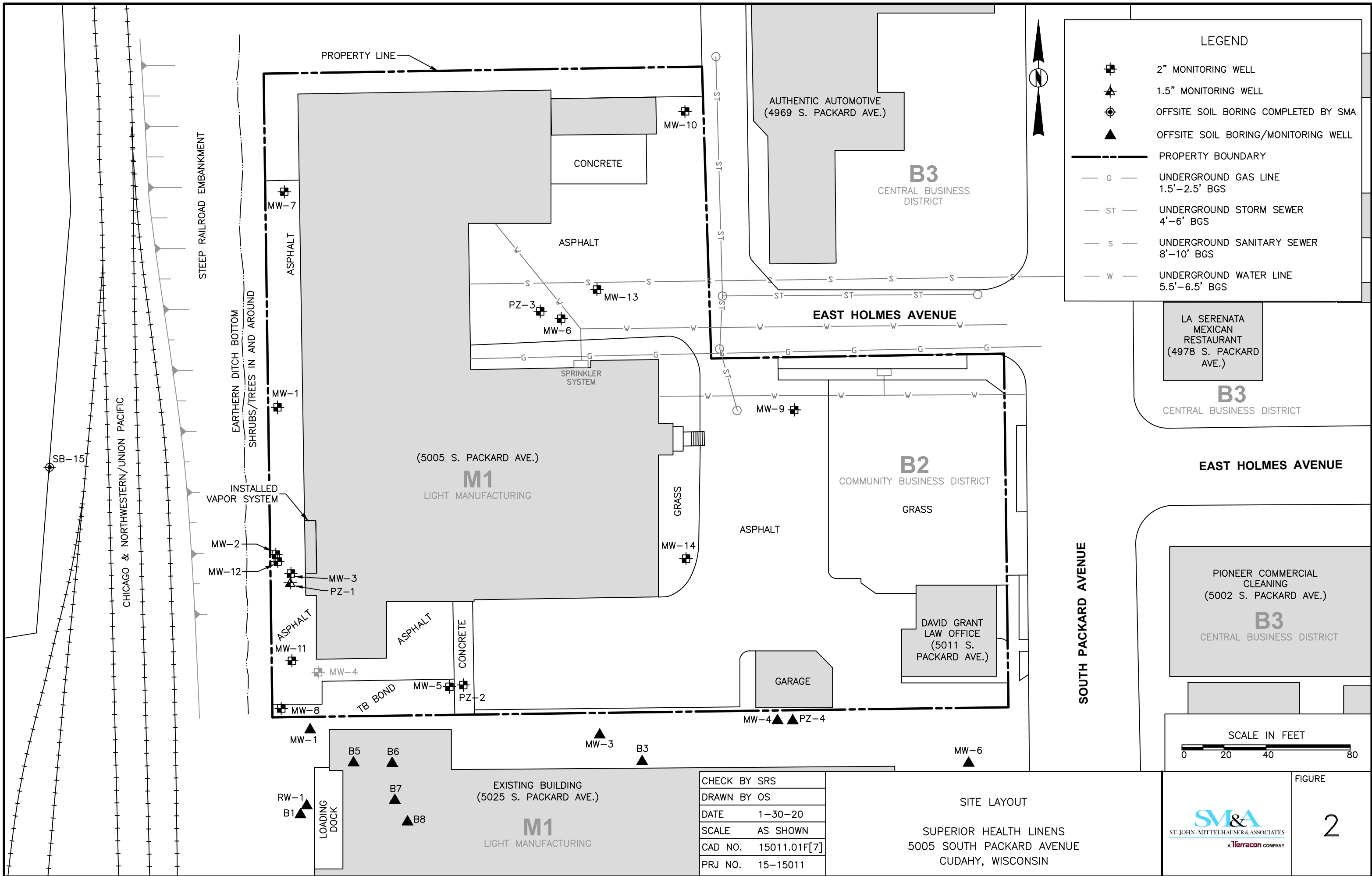

LEGEND

- 2" MONITORING WELL
- 1.5" MONITORING WELL
- OFFSITE SOIL BORING COMPLETED BY SMA
- OFFSITE SOIL BORING/MONITORING WELL
- PROPERTY BOUNDARY
- UNDERGROUND GAS LINE
1.5'-2.5' BGS
- UNDERGROUND STORM SEWER
4'-6' BGS
- UNDERGROUND SANITARY SEWER
8'-10' BGS
- UNDERGROUND WATER LINE
5.5'-6.5' BGS

LA SERENATA
MEXICAN
RESTAURANT
(4978 S. PACKARD
AVE.)

B3
CENTRAL BUSINESS DISTRICT

EAST HOLMES AVENUE

PIONEER COMMERCIAL
CLEANING
(5002 S. PACKARD AVE.)

B3
CENTRAL BUSINESS DISTRICT

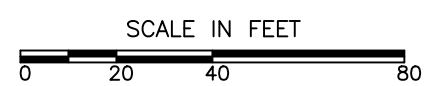

| | |
|----------|--------------|
| CHECK BY | SRS |
| DRAWN BY | OS |
| DATE | 1-30-20 |
| SCALE | AS SHOWN |
| CAD NO. | 15011.01F[7] |
| PRJ NO. | 15-15011 |

SITE LAYOUT

SUPERIOR HEALTH LINENS
5005 SOUTH PACKARD AVENUE
CUDAHY, WISCONSIN

FIGURE

SMA
ST. JOHN-MITTELHAUSER & ASSOCIATES
A Terracon COMPANY

2