

**From:** Robert Cigale <bob@endpointcorporation.com>  
**Sent:** Monday, March 29, 2021 10:55 AM  
**To:** Grittner, Paul V - DNR  
**Subject:** RE: Klinke Cleaners Fox Run - 02-68-535535  
**Attachments:** FIG D.2\_525-008-006 Barrier Plan-210329.pdf; FIG B.2.c\_525-008-006 Cut Fill Areas-210329.pdf

Thanks,

Bob

**STAY SAFE – WASH YOUR HANDS – WEAR A MASK**

Robert A. Cigale, P.G.  
Principal Consultant/Owner  
Endpoint Solutions Corp.  
6871 South Lover's Lane  
Franklin, WI 53132  
Main: 414-427-1200  
Direct: 414-858-1202  
Fax: 414-427-1259  
Mobile: 414-897-3240  
[bob@endpointcorporation.com](mailto:bob@endpointcorporation.com)  
Website: [www.endpointcorporation.com](http://www.endpointcorporation.com)

[Connect with me on LinkedIn](#)

[Come Visit Us on Facebook](#)

The information contained in this e-mail and any attachment is intended solely for the person or entity to which it is addressed and may contain confidential and/or privileged information. Any review, dissemination, copying, printing or other use of this e-mail and any attachment by persons or entities other than the addressee is prohibited. If you have received this e-mail in error, please contact the sender immediately and delete the material from any computer.

---

**From:** Grittner, Paul V - DNR <[Paul.Grittner@wisconsin.gov](mailto:Paul.Grittner@wisconsin.gov)>  
**Sent:** Monday, March 29, 2021 10:28 AM  
**To:** Robert Cigale <[bob@endpointcorporation.com](mailto:bob@endpointcorporation.com)>  
**Subject:** RE: Klinke Cleaners Fox Run - 02-68-535535

Bob,

We would consider the AOC to be the total area that is contaminated. This could be estimated as the area you already identified where soil contamination exceeds the RCL (the red circled area).

**We are committed to service excellence.**

Visit our survey at <http://dnr.wi.gov/customersurvey> to evaluate how I did.

**Paul Grittner**

Phone: (414) 405-0764

[paul.grittner@wisconsin.gov](mailto:paul.grittner@wisconsin.gov)

---

**From:** Robert Cigale <[bob@endpointcorporation.com](mailto:bob@endpointcorporation.com)>

**Sent:** Monday, March 29, 2021 10:17 AM

**To:** Grittner, Paul V - DNR <[Paul.Grittner@wisconsin.gov](mailto:Paul.Grittner@wisconsin.gov)>

**Subject:** RE: Klinke Cleaners Fox Run - 02-68-535535

Is the AOC considered the entire area we are defining as the approximate extent of soil to groundwater RCL exceedances, or is the AOC the specific area where the excavated contaminated soils will be consolidated?

Thanks,

Bob

**STAY SAFE – WASH YOUR HANDS – WEAR A MASK**

Robert A. Cigale, P.G.

Principal Consultant/Owner

Endpoint Solutions Corp.

6871 South Lover's Lane

Franklin, WI 53132

Main: 414-427-1200

Direct: 414-858-1202

Fax: 414-427-1259

Mobile: 414-897-3240

[bob@endpointcorporation.com](mailto:bob@endpointcorporation.com)

Website: [www.endpointcorporation.com](http://www.endpointcorporation.com)

[Connect with me on LinkedIn](#)

[Come Visit Us on Facebook](#)

The information contained in this e-mail and any attachment is intended solely for the person or entity to which it is addressed and may contain confidential and/or privileged information. Any review, dissemination, copying, printing or other use of this e-mail and any attachment by persons or entities other than the addressee is prohibited. If you have received this e-mail in error, please contact the sender immediately and delete the material from any computer.

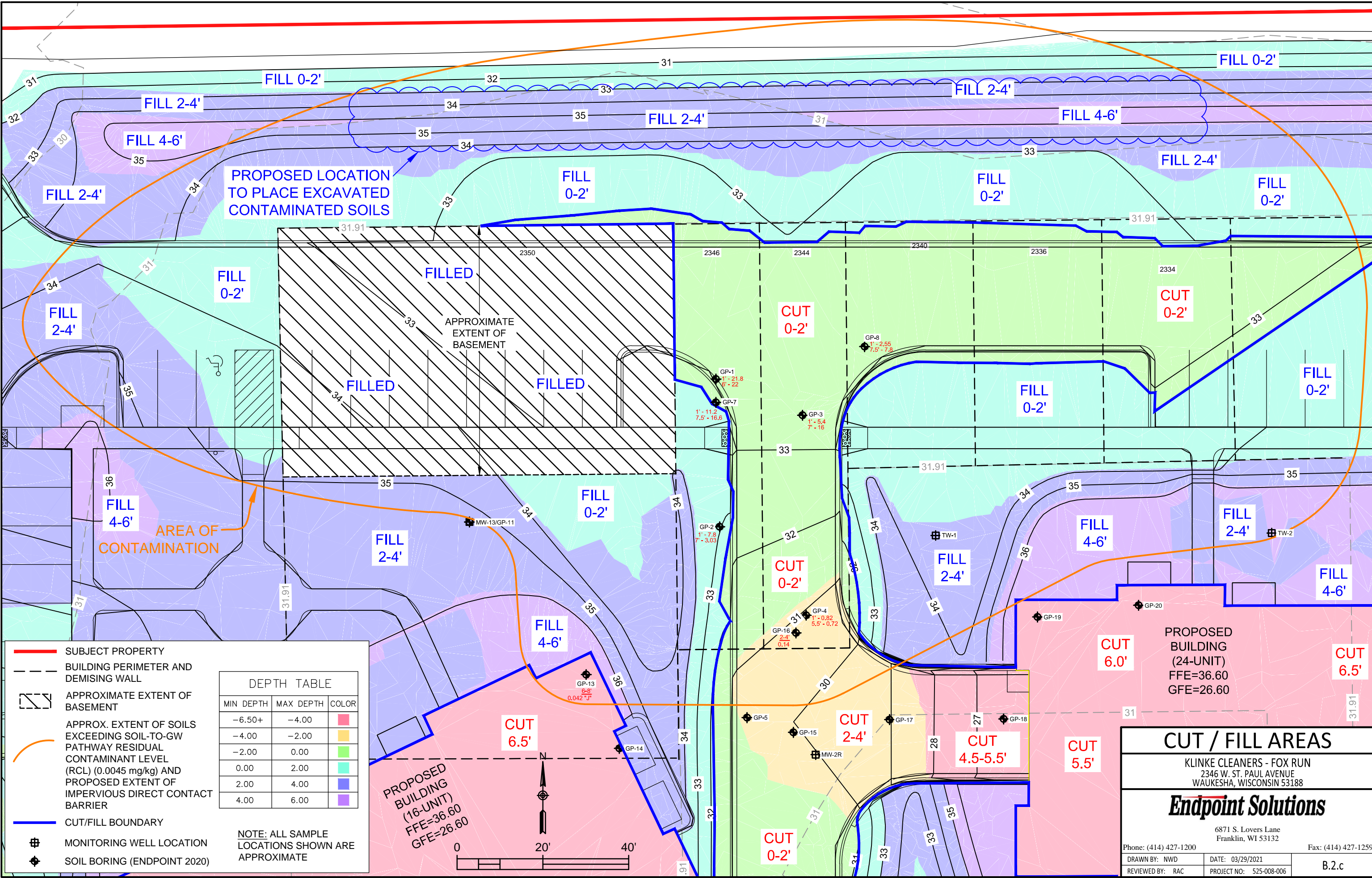

DEPTH TABLE

MIN DEPTH	MAX DEPTH	COLOR
-6.50+	-4.00	Red
-4.00	-2.00	Yellow
-2.00	0.00	Green
0.00	2.00	Cyan
2.00	4.00	Blue
4.00	6.00	Purple

NOTE: ALL SAMPLE LOCATIONS SHOWN ARE APPROXIMATE

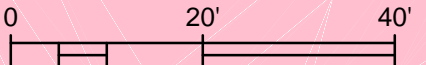

**CUT / FILL AREAS**

KLINKE CLEANERS - FOX RUN  
 2346 W. ST. PAUL AVENUE  
 WAUKESHA, WISCONSIN 53188

**Endpoint Solutions**  
 6871 S. Lovers Lane  
 Franklin, WI 53132

Phone: (414) 427-1200      Fax: (414) 427-1259

DRAWN BY: NWD      DATE: 03/29/2021  
 REVIEWED BY: RAC      PROJECT NO: 525-008-006      B.2.c

P:\VIS - 525\008 - Fox Run\CAD\008-006\FIG B.2.c\_525-008-006 Cut Fill Areas.dwg

SOURCE: WAUKESHA COUNTY GIS & SAGA ENVIRONMENTAL & ENGINEERING, INC.

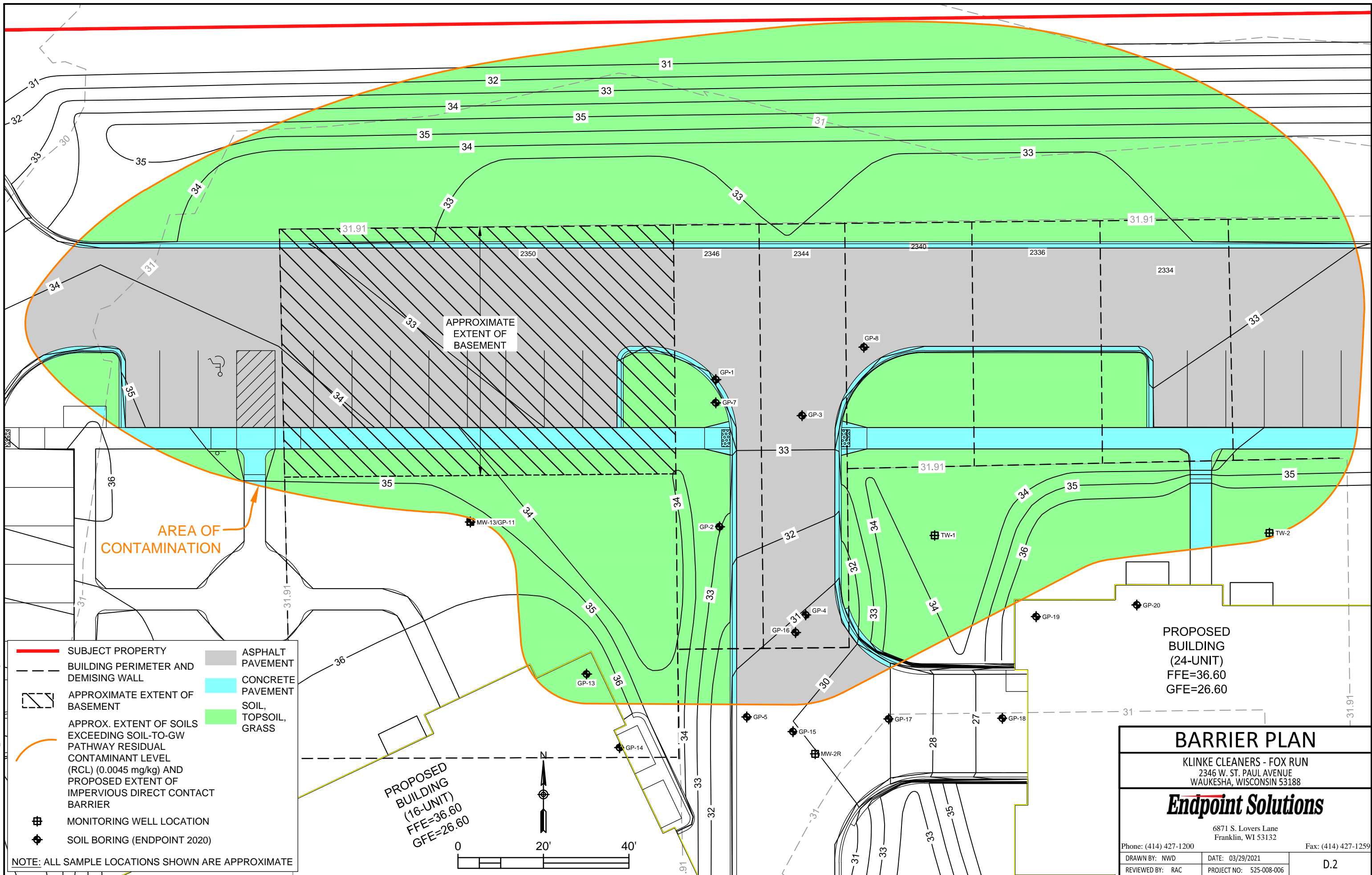

P:\VIS - 525\008 - Fox Run\CAD\008-006\FIG D.2\_525-008-006 Barrier Plan.dwg

- |  |   |  |                      |
|--|---|--|----------------------|
|  | SUBJECT PROPERTY  |  | ASPHALT PAVEMENT     |
|  | BUILDING PERIMETER AND DEMISING WALL  |  | CONCRETE PAVEMENT    |
|  | APPROXIMATE EXTENT OF BASEMENT  |  | SOIL, TOPSOIL, GRASS |
|  | APPROX. EXTENT OF SOILS EXCEEDING SOIL-TO-GW PATHWAY RESIDUAL CONTAMINANT LEVEL (RCL) (0.0045 mg/kg) AND PROPOSED EXTENT OF IMPERVIOUS DIRECT CONTACT BARRIER |  |                      |
|  | MONITORING WELL LOCATION  |  |                      |
|  | SOIL BORING (ENDPOINT 2020)   |  |                      |

NOTE: ALL SAMPLE LOCATIONS SHOWN ARE APPROXIMATE

PROPOSED BUILDING (16-UNIT)  
FFE=36.60  
GFE=26.60

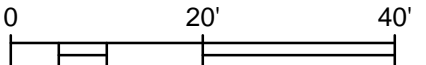

**PROPOSED BUILDING (24-UNIT)**  
FFE=36.60  
GFE=26.60

---

**BARRIER PLAN**

KLINKE CLEANERS - FOX RUN  
2346 W. ST. PAUL AVENUE  
WAUKESHA, WISCONSIN 53188

---

**Endpoint Solutions**

6871 S. Lovers Lane  
Franklin, WI 53132

Phone: (414) 427-1200      Fax: (414) 427-1259

DRAWN BY: NWD	DATE: 03/29/2021	
REVIEWED BY: RAC	PROJECT NO: 525-008-006	D.2