

From: [Ganzenmuller, Erin S](#)  
 To: [Hanson, David L - DNR](#)  
 Cc: [Wagner, Ashley](#)  
 Subject: PCM BRRTS # 02-41-542923  
 Date: Thursday, March 7, 2024 3:17:27 PM

**CAUTION: This email originated from outside the organization.  
 Do not click links or open attachments unless you recognize the sender and know the content is safe.**

Good afternoon,

- i. Site address: 5130 S 108th St, Hales Corners
- ii. BRRTS # 02-41-542923 LAUNDERAMA
- iii. Proposed workplan: Electric Utility installation by boring.
- iv. Proposed excavation method: Excavate and back-fill (with Mini-Excavator)
- v. Proposed depth: 34" deep
- vi. Proposed spoil plan and intent to repair: According to closure documents, impacted soil is not anticipated to be encountered. All spoils will be backfilled. If spoils show any obvious signs of contamination (odor, sheen, staining), the material will be containerized until a sample can be collected for proper disposal methods. Any areas of disturbance will be restored.
- vii. Customer notified: Yes/No: Yes. The ROW agent has already left a voicemail and sent a letter in the mail to notify the property owner.
- viii. Proposed design:

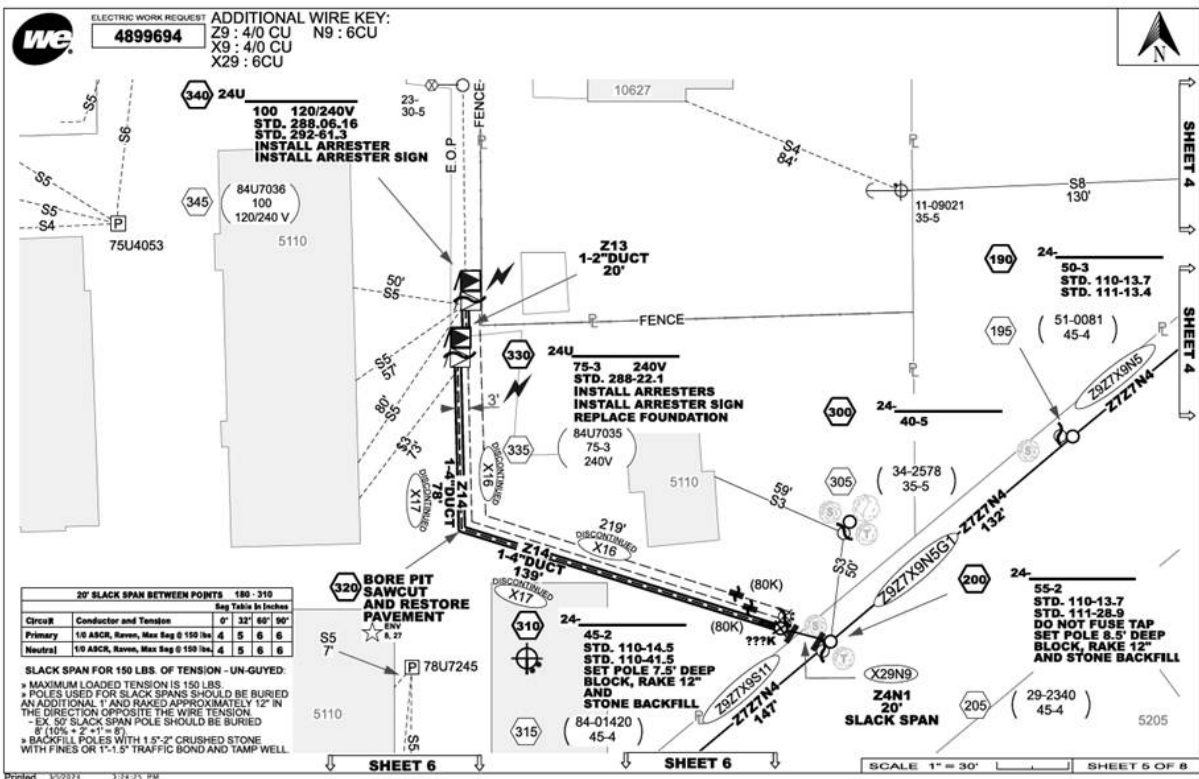

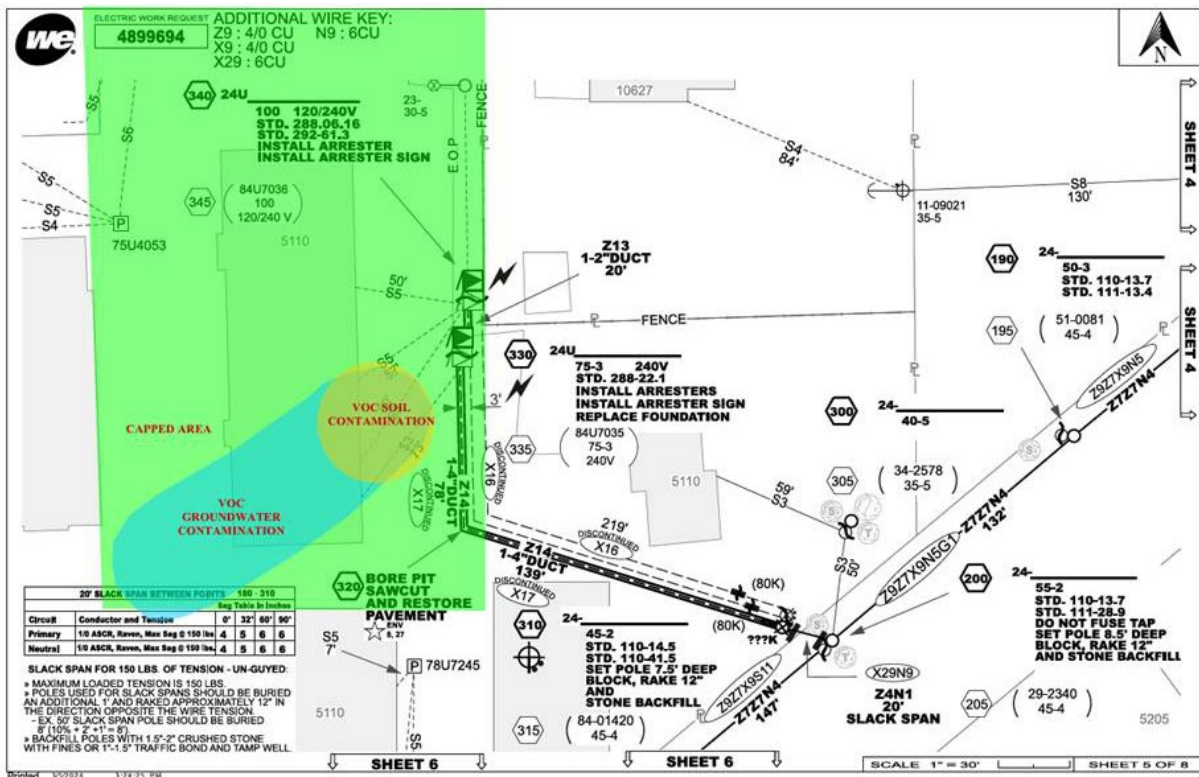

ix. DNR cap figure:

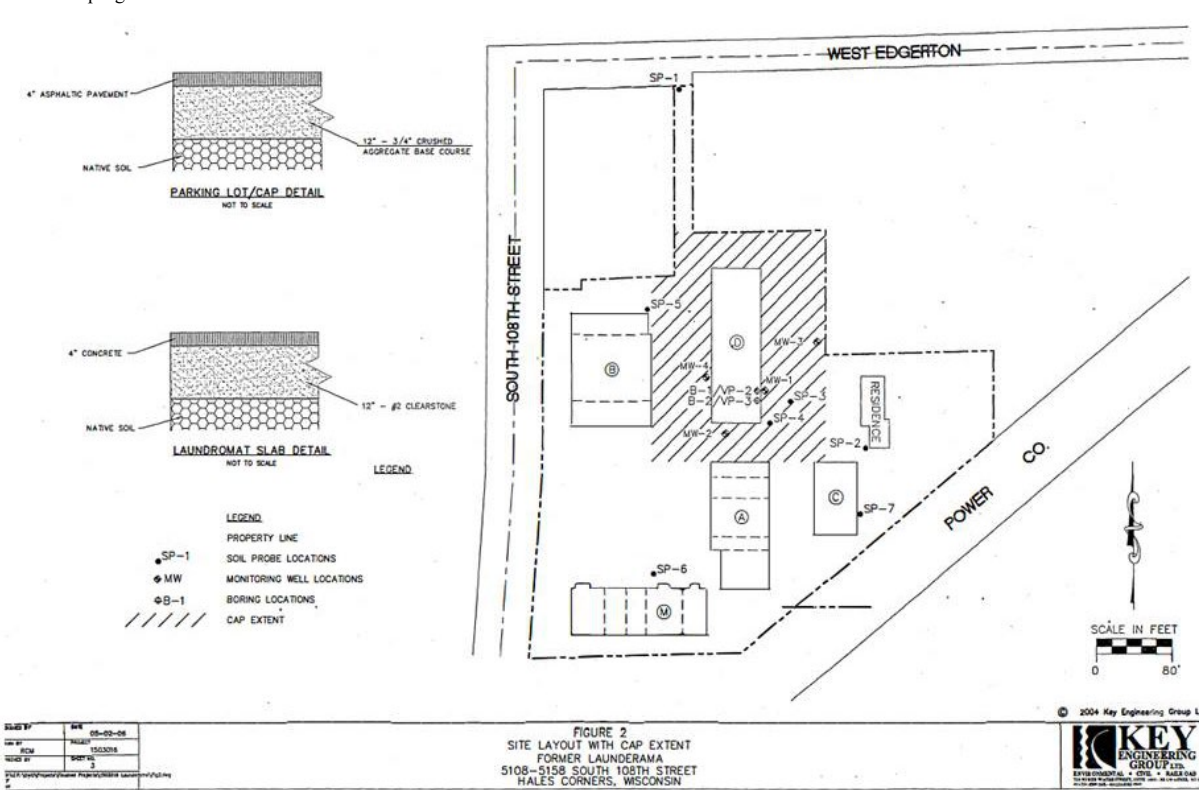

- x. WEC recommends Simple PCM project
- xi. WEC will be responsible for worker safety and managing materials appropriately.

Thank you,  
-Erin

***Erin S. Ganzenmuller***

Senior Environmental Consultant – Land Quality

WEC Energy Group – Business Services

office: 414-221-2110

[erin.ganzenmuller@wecenergygroup.com](mailto:erin.ganzenmuller@wecenergygroup.com)

*Serving WEC Energy Group, We Energies, Wisconsin Public Service, Michigan Gas Utilities, Minnesota Energy Resources, Peoples Gas, North Shore Gas and Upper Michigan Energy Resources*