

Hanson, David L - DNR

From: Hanson, David L - DNR
Sent: Tuesday, March 26, 2024 8:47 AM
To: Ganzenmuller, Erin S
Cc: Wagner, Ashley; Hanson, David L - DNR
Subject: RE: PCM BRRTS # 02-41-542923

This email serves as your approval to proceed with the actions proposed in the PCM request for 5130 S. 108th St., Hales Corners. If you are considering additional changes beyond those described, a new request must be submitted to the DNR for review and approval.

If you have any questions regarding this project, please contact me.

Sincerely,

David

We are committed to service excellence.

Visit our survey at <http://dnr.wi.gov/customersurvey> to evaluate how I did.

David L. Hanson

he/him/his

Phone: (414) 639-4156

david.hanson@wisconsin.gov

From: Ganzenmuller, Erin S <erin.ganzenmuller@wecenergygroup.com>
Sent: Tuesday, March 26, 2024 8:43 AM
To: Hanson, David L - DNR <David.Hanson@wisconsin.gov>
Cc: Wagner, Ashley <Ashley.Wagner@we-energies.com>
Subject: RE: PCM BRRTS # 02-41-542923

**CAUTION: This email originated from outside the organization.
Do not click links or open attachments unless you recognize the sender and know the content is safe.**

Hi David,
Yes we'll instruct crews to restore as found.

Thank you,
-Erin

Erin S. Ganzenmuller

Senior Environmental Consultant – Land Quality

WEC Energy Group – Business Services

office: 414-221-2110

erin.ganzenmuller@wecenergygroup.com

Serving WEC Energy Group, We Energies, Wisconsin Public Service, Michigan Gas Utilities, Minnesota Energy Resources, Peoples Gas, North Shore Gas and Upper Michigan Energy Resources

From: Hanson, David L - DNR <David.Hanson@wisconsin.gov>
Sent: Tuesday, March 26, 2024 8:43 AM
To: Ganzenmuller, Erin S <erin.ganzenmuller@wecenergygroup.com>
Cc: Wagner, Ashley <Ashley.Wagner@we-energies.com>
Subject: RE: PCM BRRTS # 02-41-542923

*** Exercise caution: This is an EXTERNAL email. DO NOT open attachments or click links from unknown senders or in unexpected emails. ***

Hi Erin,

Thank you for the clarification. Will the disturbed cap areas be restored as found?

We are committed to service excellence.

Visit our survey at <http://dnr.wi.gov/customersurvey> to evaluate how I did.

David L. Hanson
he/him/his
Phone: (414) 639-4156
david.hanson@wisconsin.gov

From: Ganzenmuller, Erin S <erin.ganzenmuller@wecenergygroup.com>
Sent: Tuesday, March 26, 2024 8:39 AM
To: Hanson, David L - DNR <David.Hanson@wisconsin.gov>
Cc: Wagner, Ashley <Ashley.Wagner@we-energies.com>
Subject: RE: PCM BRRTS # 02-41-542923

**CAUTION: This email originated from outside the organization.
Do not click links or open attachments unless you recognize the sender and know the content is safe.**

Good morning David,

It looks like the only area that is capped that will be disturbed are the areas circled on the sketch and aerial below.

The designer stated that the concrete foundation is anticipated to be reused (points 330 and 340).

There would be ground disturbance between points 330 and 340, but that is not in pavement, and I believe outside of the capped area.



ELECTRIC WORK REQUEST
4899694

ADDITIONAL WIRE KEY:
 Z9 : 4/0 CU N9 : 6CU
 X9 : 4/0 CU
 X29 : 6CU

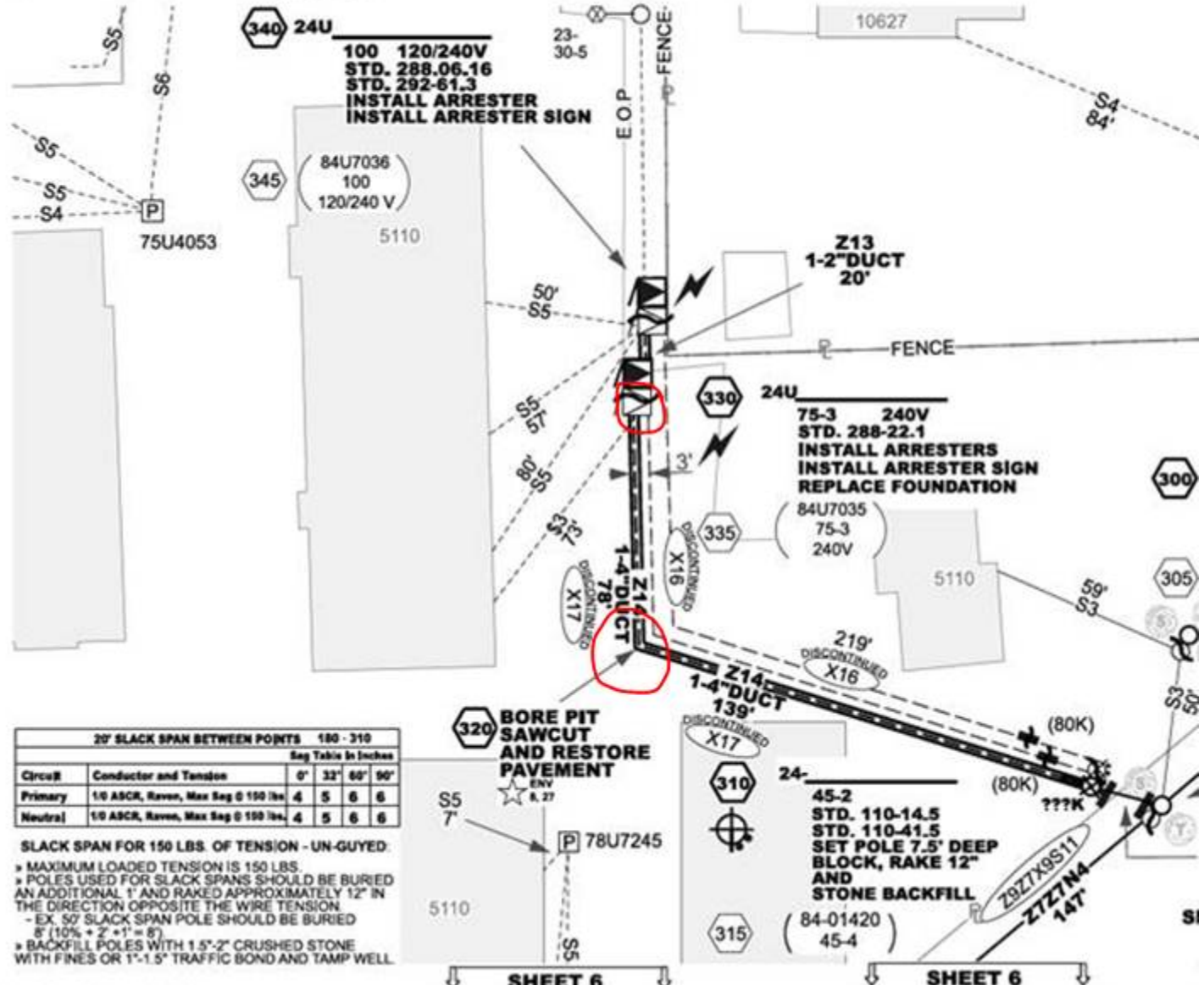

20' SLACK SPAN BETWEEN POINTS 180 - 310

Circ#	Conductor and Tension	Sag Table in Inches			
		0'	32'	60'	90'
Primary	1/0 ASCR, Raven, Max Sag @ 150 lbs	4	5	6	6
Neutral	1/0 ASCR, Raven, Max Sag @ 150 lbs	4	5	6	6

SLACK SPAN FOR 150 LBS. OF TENSION - UN-GUYED.

- MAXIMUM LOADED TENSION IS 150 LBS.
- POLES USED FOR SLACK SPANS SHOULD BE BURIED AN ADDITIONAL 1' AND RAKED APPROXIMATELY 12" IN THE DIRECTION OPPOSITE THE WIRE TENSION.
- EX. 50' SLACK SPAN POLE SHOULD BE BURIED 8' (10% + 2' + 1' = 8')
- BACKFILL POLES WITH 1.5"-2" CRUSHED STONE WITH FINES OR 1"-1.5" TRAFFIC BOND AND TAMP WELL.

SHEET 6

SHEET 6



Erin S. Ganzenmuller

Senior Environmental Consultant – Land Quality
WEC Energy Group – Business Services
office: 414-221-2110
erin.ganzenmuller@wecenergygroup.com

Serving WEC Energy Group, We Energies, Wisconsin Public Service, Michigan Gas Utilities, Minnesota Energy Resources, Peoples Gas, North Shore Gas and Upper Michigan Energy Resources

From: Hanson, David L - DNR <David.Hanson@wisconsin.gov>
Sent: Thursday, March 21, 2024 2:54 PM
To: Ganzenmuller, Erin S <erin.ganzenmuller@wecenergygroup.com>
Cc: Wagner, Ashley <Ashley.Wagner@we-energies.com>; Hanson, David L - DNR <David.Hanson@wisconsin.gov>
Subject: RE: PCM BRRTS # 02-41-542923

***** Exercise caution: This is an EXTERNAL email. DO NOT open attachments or click links from unknown senders or in unexpected emails. *****

Erin,

It's unclear what this project entails. Where are the excavations and borings taking place? Please provide a more detailed explanation.

Thank you,

David

We are committed to service excellence.

Visit our survey at <http://dnr.wi.gov/customersurvey> to evaluate how I did.

David L. Hanson

he/him/his

Phone: (414) 639-4156

david.hanson@wisconsin.gov

From: Ganzenmuller, Erin S <erin.ganzenmuller@wecenergygroup.com>
Sent: Thursday, March 7, 2024 3:17 PM
To: Hanson, David L - DNR <David.Hanson@wisconsin.gov>
Cc: Wagner, Ashley <Ashley.Wagner@we-ec.com>
Subject: PCM BRRTS # 02-41-542923

**CAUTION: This email originated from outside the organization.
Do not click links or open attachments unless you recognize the sender and know the content is safe.**

Good afternoon,

- i. Site address: 5130 S 108th St, Hales Corners
- ii. BRRTS # 02-41-542923 LAUNDERAMA
- iii. Proposed workplan: Electric Utility installation by boring.
- iv. Proposed excavation method: Excavate and back-fill (with Mini-Excavator)
- v. Proposed depth: 34" deep
- vi. Proposed spoil plan and intent to repair: According to closure documents, impacted soil is not anticipated to be encountered. All spoils will be backfilled. If spoils show any obvious signs of contamination (odor, sheen, staining), the

material will be containerized until a sample can be collected for proper disposal methods. Any areas of disturbance will be restored.

vii. Customer notified: Yes/No: Yes. The ROW agent has already left a voicemail and sent a letter in the mail to notify the property owner.

viii. Proposed design:

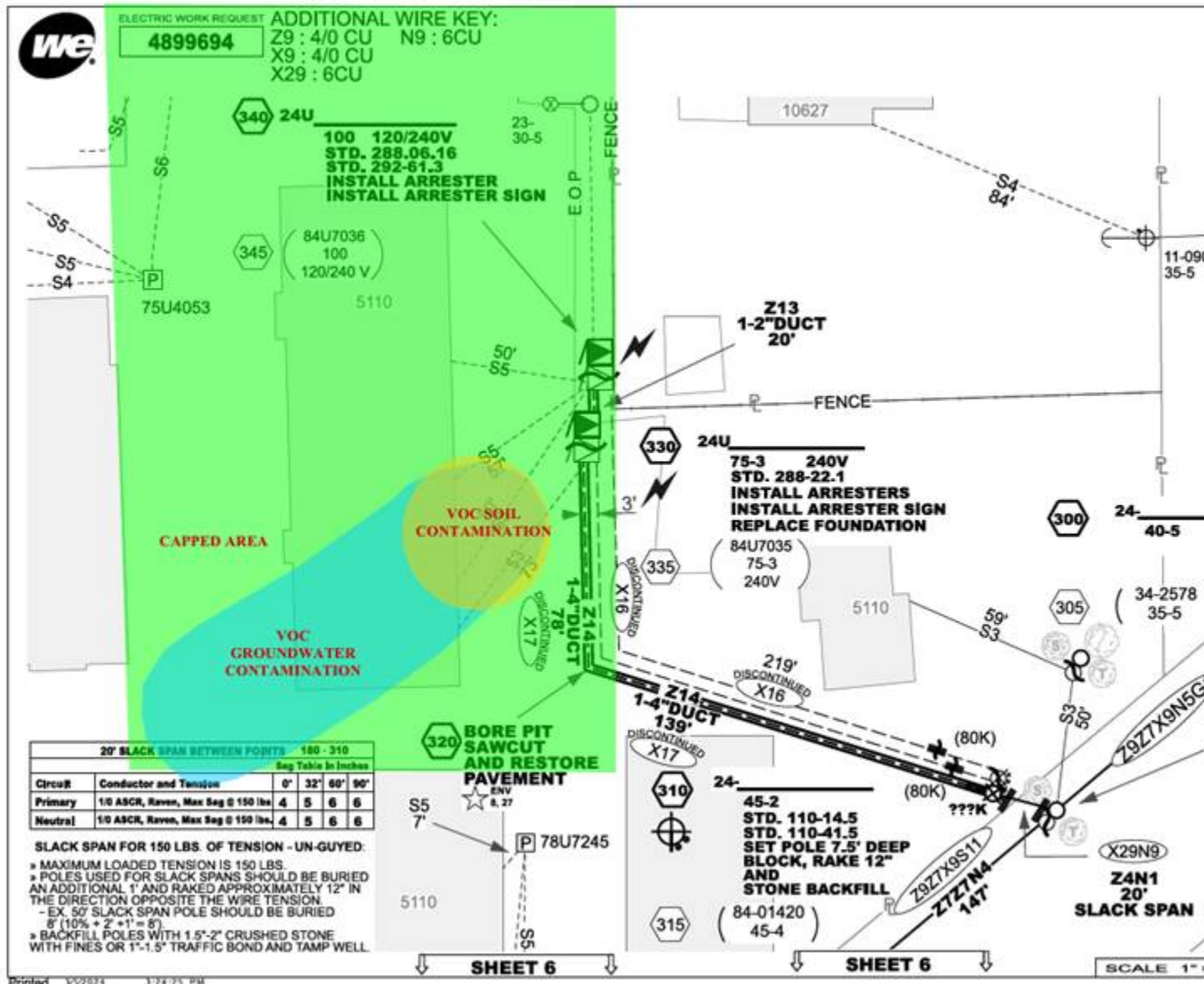

ix. DNR cap figure:

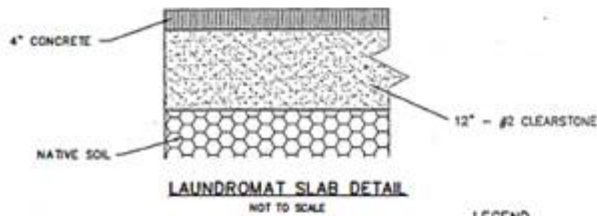

LEGEND

- SP-1 SOIL PROBE LOCATIONS
 ◆ MW MONITORING WELL LOCATIONS
 ⊕ B-1 BORING LOCATIONS
 // CAP EXTENT

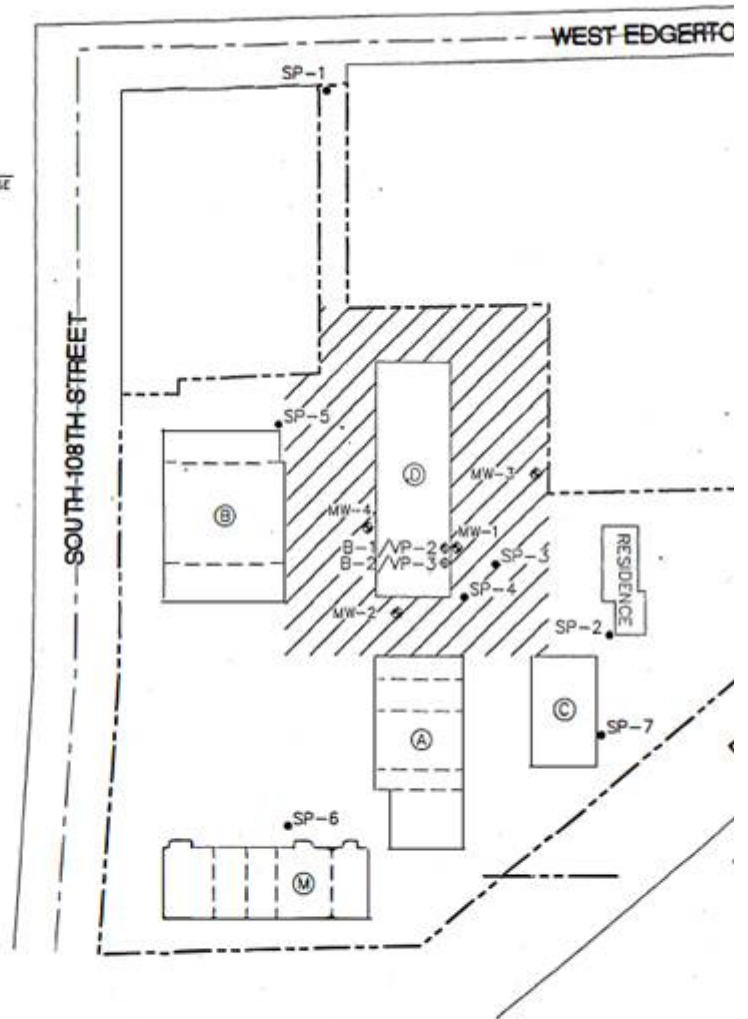

FIGURE 2
 SITE LAYOUT WITH CAP EXTENT
 FORMER LAUNDERAMA
 5108-5158 SOUTH 108TH STREET
 HALES CORNERS, WISCONSIN

DATE	REV	BY
	05-02-08	
BY	PROJECT	NO.
RCM	1503018	
ISSUED BY	SHEET NO.	
	3	

- x. WEC recommends Simple PCM project
- xi. WEC will be responsible for worker safety and managing materials appropriately.

Thank you,
-Erin

Erin S. Ganzenmuller
 Senior Environmental Consultant – Land Quality
 WEC Energy Group – Business Services
 office: 414-221-2110
erin.ganzenmuller@wecenergygroup.com

Serving WEC Energy Group, We Energies, Wisconsin Public Service, Michigan Gas Utilities, Minnesota Energy Resources, Peoples Gas, North Shore Gas and Upper Michigan Energy Resources