

GIS REGISTRY INFORMATION

SITE NAME:	Kwik Trip #749			FID #	
BRRTS #:	03-03-543961			(if appropriate):	
COMMERCE # (if appropriate):	54868-2917-21				
CLOSURE DATE:	August 21, 2006				
STREET ADDRESS:	1821 Main St				
CITY:	Rice Lake				
SOURCE PROPERTY GPS COORDINATES (meters in WTM91 projection):	X =	384512	Y =	557897	
CONTAMINATED MEDIA:	Groundwater	<input type="checkbox"/>	Soil	<input checked="" type="checkbox"/>	Both
OFF-SOURCE GW CONTAMINATION >ES:	Yes	<input type="checkbox"/>	No	<input type="checkbox"/>	
• IF YES, STREET ADDRESS:					
• GPS COORDINATES (meters in WTM91 projection):	X =		Y =		
OFF-SOURCE SOIL CONTAMINATION >Generic or Site-Specific RCL (SSRCL):	Yes	<input type="checkbox"/>	No	<input type="checkbox"/>	
• IF YES, STREET ADDRESS 1:					
• GPS COORDINATES (meters in WTM91 projection):	X =		Y =		
CONTAMINATION IN RIGHT OF WAY:	Yes	<input type="checkbox"/>	No	<input type="checkbox"/>	
<u>DOCUMENTS NEEDED</u>					
Closure Letter, and any conditional closure letter issued or denial letter issued.					<input checked="" type="checkbox"/>
Copy of most recent deed, including legal description, for all affected properties					<input checked="" type="checkbox"/>
Certified survey map or relevant portion of the recorded plat map (if referenced in the legal description) for all affected properties					<input checked="" type="checkbox"/>
County Parcel ID number, if used for county, for all affected properties					<input checked="" type="checkbox"/>
Location Map which outlines all properties within contaminated site boundaries on USGS topographic map or plat map in sufficient detail to permit the parcels to be located easily (8.5x14" if paper copy). If groundwater standards are exceeded, the map must also include the location of all municipal and potable wells within 1200' of the site.					<input checked="" type="checkbox"/>
Detailed Site Map(s) for all affected properties , showing buildings, roads, property boundaries, contaminant sources, utility lines, monitoring wells and potable wells. (8.5x14", if paper copy) This map shall also show the location of all contaminated public streets, highway and railroad rights-of-way in relation to the source property and in relation to the boundaries of groundwater contamination exceeding ch. NR 140 ESs and soil contamination exceeding ch. NR 720 generic or SSRCLs.					<input checked="" type="checkbox"/>
Tables of Latest Groundwater Analytical Results (no shading or cross-hatching)					<input type="checkbox"/>
Tables of Latest Soil Analytical Results (no shading or cross-hatching)					<input checked="" type="checkbox"/>
Isoconcentration map(s), if required for site investigation (SI) (8.5x14" if paper copy). The isoconcentration map should have flow direction and extent of groundwater contamination defined. If not available, include the latest extent of contaminant plume map.					<input type="checkbox"/>
GW: Table of water level elevations, with sampling dates, and free product noted if present					<input type="checkbox"/>
GW: Latest groundwater flow direction/monitoring well location map (should be 2 maps if maximum variation in flow direction is greater than 20 degrees)					<input type="checkbox"/>
SOIL: Latest horizontal extent of contamination exceeding generic or SSRCLs, with one contour					<input checked="" type="checkbox"/>
Geologic cross-sections, if required for SI. (8.5x14" if paper copy)					<input type="checkbox"/>
RP certified statement that legal descriptions are complete and accurate.					<input checked="" type="checkbox"/>
Copies of off-source notification letters (if applicable)					<input type="checkbox"/>
Letter informing ROW owner of residual contamination (if applicable)(public, highway or railroad ROW)					<input type="checkbox"/>
Copy of (soil or land use) deed restriction (s) or deed notice if any required as a condition of closure					<input type="checkbox"/>
Copy of any maintenance plan referenced in the deed restriction					<input type="checkbox"/>



August 21, 2006

Troy Batzel
Kwik Trip Inc
1626 Oak St
PO Box 2107
La Crosse, WI 54602-2107

RE: **Final Closure**

Commerce # 54868-2917-21 DNR BRRTS # 03-03-543961
Kwik Trip #749, 1821 Main St, Rice Lake

Dear Mr. Batzel:

The Wisconsin Department of Commerce (Commerce) has reviewed the request for case closure prepared by your consultant, Braun Intertec Corp, for the site referenced above. Commerce has determined that this site does not pose a significant threat to the environment and human health. No further investigation or remedial action is necessary.

This site is now listed as "closed" on the Commerce database. This letter serves as your written notice of "no further action." Timely filing of your final PECFA claim (if applicable) is encouraged. If your PECFA claim is not received within 120 days of the date of this letter, interest costs incurred after 60 days of the date of this letter will not be eligible for PECFA reimbursement.

It is in your best interest to keep all documentation related to the environmental activities at your site. If residual contamination is encountered in the future, it must be managed in accordance with all applicable state and federal regulations. If it is determined that any remaining contamination poses a threat, the case may be reopened and further investigation or remediation may be required.

Thank you for your efforts to protect Wisconsin's environment. If you have any questions, please contact me in writing at the letterhead address or by telephone at (608) 261-7718.

Sincerely,

Will M. Myers
Geologist
Site Review Section

cc: Braun Intertec Corp

DOCUMENT NO.

514192

STATE BAR OF WISCONSIN FORM 8 - 1982
QUIT CLAIM DEED

VOL 612 PAGE 259

THIS SPACE RESERVED FOR RECORDING DATA

INDEX

RECEIVED OF RECORD

9:45 A.M.
NOV 20 1989

Donna M. Miller
REGISTER OF DEEDS
BARRON COUNTY, WI

ZRH Partnership, Donald P. Zietlow, D.B. Reinhart and
John J. Hansen

quit-claims to ZRH, a Wisconsin general partnership.

the following described real estate in Barron County,
State of Wisconsin:

RETURN TO
Thomas J. Kieffer
P.O. Box 2107
La Crosse, WI 54602-2107

Tax Parcel No:

Lot 2 of CSM 18-2, a part of Outlots 254 and 255
of the City of Rice Lake, County of Barron, State of Wisconsin.
Together with an easement to cross the west 24 feet,
except the north 45 feet of Lot 1 of said CSM 18-2.

FEE
EXEMPT
77.25(3)

This is not homestead property.
(~~is~~) (is not)

Dated this 15th day of September, 1989.

ZRH Partnership (SEAL)
[Signature] (SEAL)

* *[Signature]* (SEAL)

* Donald P. Zietlow, Partner

* John J. Hansen, Partner

* *[Signature]* (SEAL)
* D. B. Reinhart, Partner

AUTHENTICATION

Signature(s) Donald P. Zietlow,
D. B. Reinhart and John J. Hansen

authenticated this 15th day of September, 1989.

[Signature]
* Thomas J. Kieffer

TITLE: MEMBER STATE BAR OF WISCONSIN

(If not, authorized by § 706.06, Wis. Stats.)

THIS INSTRUMENT WAS DRAFTED BY

Thomas J. Kieffer

La Crosse, WI

(Signatures may be authenticated or acknowledged. Both are not necessary.)

ACKNOWLEDGMENT

STATE OF WISCONSIN

ss.

County, }
Personally came before me this _____ day of _____, 19____ the above named

to me known to be the person who executed the foregoing instrument and acknowledged the same.

* Notary Public _____ County, Wis.
My Commission is permanent. (If not, state expiration date: _____, 19____.)

503588

INDEXED

BARRON COUNTY CERTIFIED SURVEY MAP NO.

PART OF OUTLOTS 254 & 255 OF THE BANISTER PLAT TO THE CITY OF RICE LAKE, LOCATED IN THE SW 1/4 OF THE SE 1/4 OF SECTION 28, T35N, R11W, BARRON COUNTY, WISCONSIN.

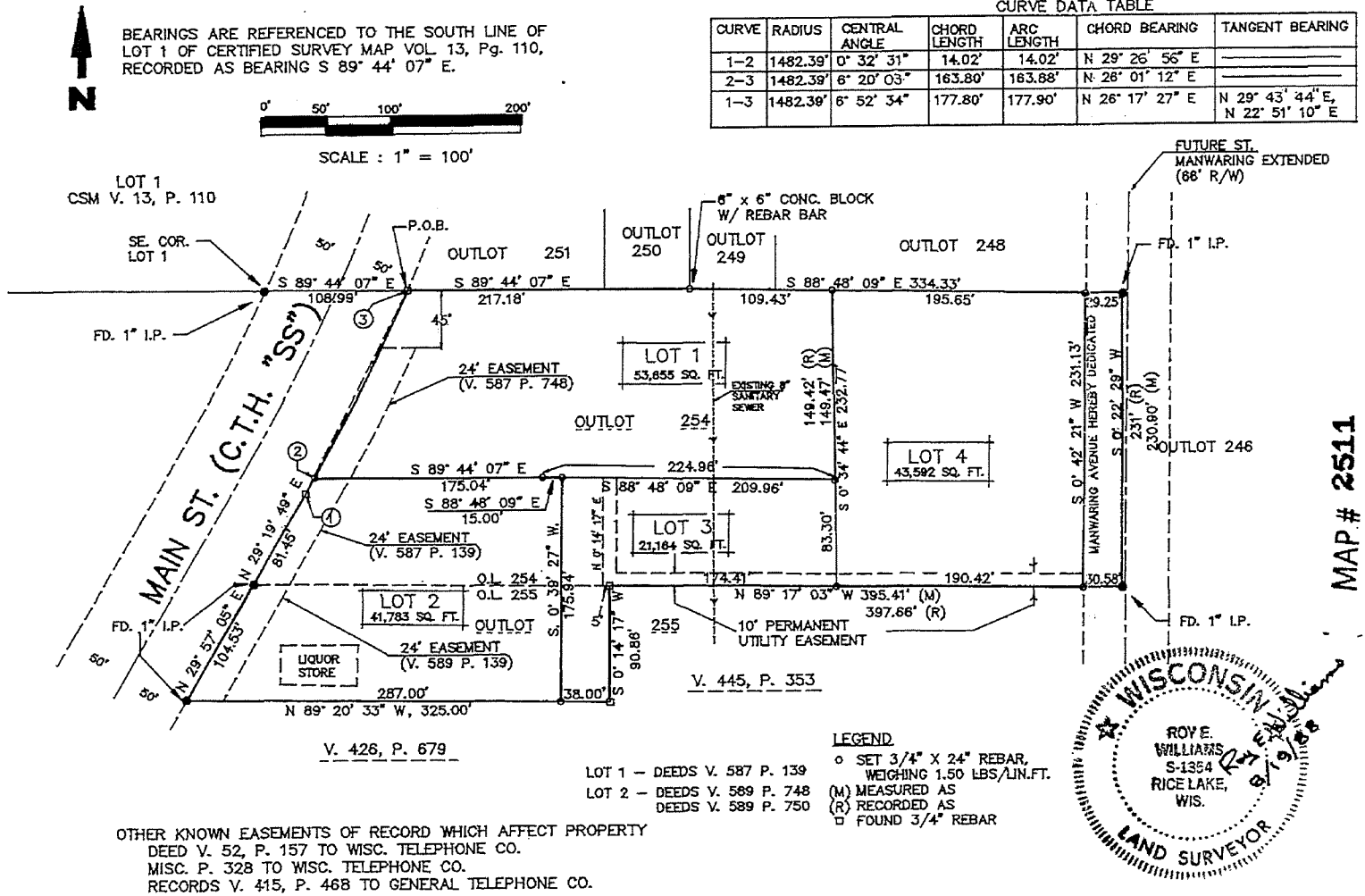

MAP # 2511

18 2

SURVEYOR'S CERTIFICATE

I, Roy E. Williams, Registered Land Surveyor, hereby certify that I have surveyed, divided and mapped part of Outlots 254 and 255 of the Banister Plat to the City of Rice Lake, located in the SW 1/4 of the SE 1/4 of Section 28, T35N, R11W, Barron County, Wisconsin, said parcel described as follows:

Commencing at the SE corner of Lot 1 of Certified Survey Maps vol. 13, page 110; thence S 89° 44' 07" E, 108.99 feet along the north line of Outlot 254 to the east right-of-way of Main Street (a.k.a. CTH "SS") and the point of beginning;

thence continuing S 89° 44' 07" E, 217.18 feet along the north line of Outlot 254; thence continuing along said north line S 88° 48' 09" E, 334.33 feet to the NE corner of Outlot 254; thence S 0° 22' 29" W, 230.90 feet along the east line of Outlot 254 to the SE corner of said Outlot 254; thence N 89° 17' 03" W, 395.41 feet along the south line of Outlot 254 to the NW corner of a parcel of land recorded in Record's vol. 445, page 353; thence S 0° 14' 17" W, 90.86 feet along the west line of said parcel recorded in Record's vol. 445, page 353 to the NE corner of a parcel of land recorded in Record's vol. 426, page 679; thence N 89° 20' 33" W, 325.00 feet along the north line of said parcel recorded in Record's vol. 426, page 679 to the east right-of-way line of Main Street; thence N 29° 57' 05" E, 104.53 feet along said east right-of-way to the south line of Outlot 254; thence N 29° 19' 49" E, 81.45 feet along said east right-of-way; thence continuing along said east right-of-way and along the arc of a curve concave to the northwest whose chord bears N 26° 17' 27" E, 177.80 feet to the point of beginning;

said parcel subject to easements of record;

that such map is a correct representation of all the exterior boundaries of the land surveyed and subdivision thereof made;

that I have made such survey, land division and certified survey by the direction of Mr. Romaine Quinn;

that I have fully complied with the provisions of Chapter 236.34 of the Wisconsin Statutes and the subdivision regulations of the City of Rice Lake and the County of Barron in surveying, dividing and mapping the same.

Roy E. Williams 8/19/88
Roy E. Williams, S-1354
Registered Land Surveyor

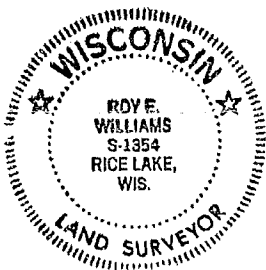



GRAPHIC SCALE



City of Rice Lake, South Main Area Aerial Photo Taken 3/30/2000



UNITED STATES
DEPARTMENT OF THE INTERIOR
GEOLOGICAL SURVEY

RICE LAKE SOUTH QUADRANGLE
WISCONSIN-BARRON CO.
7.5 MINUTE SERIES (TOPOGRAPHIC)

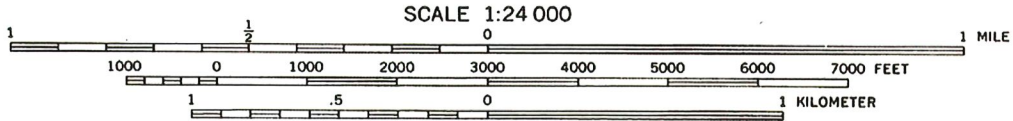
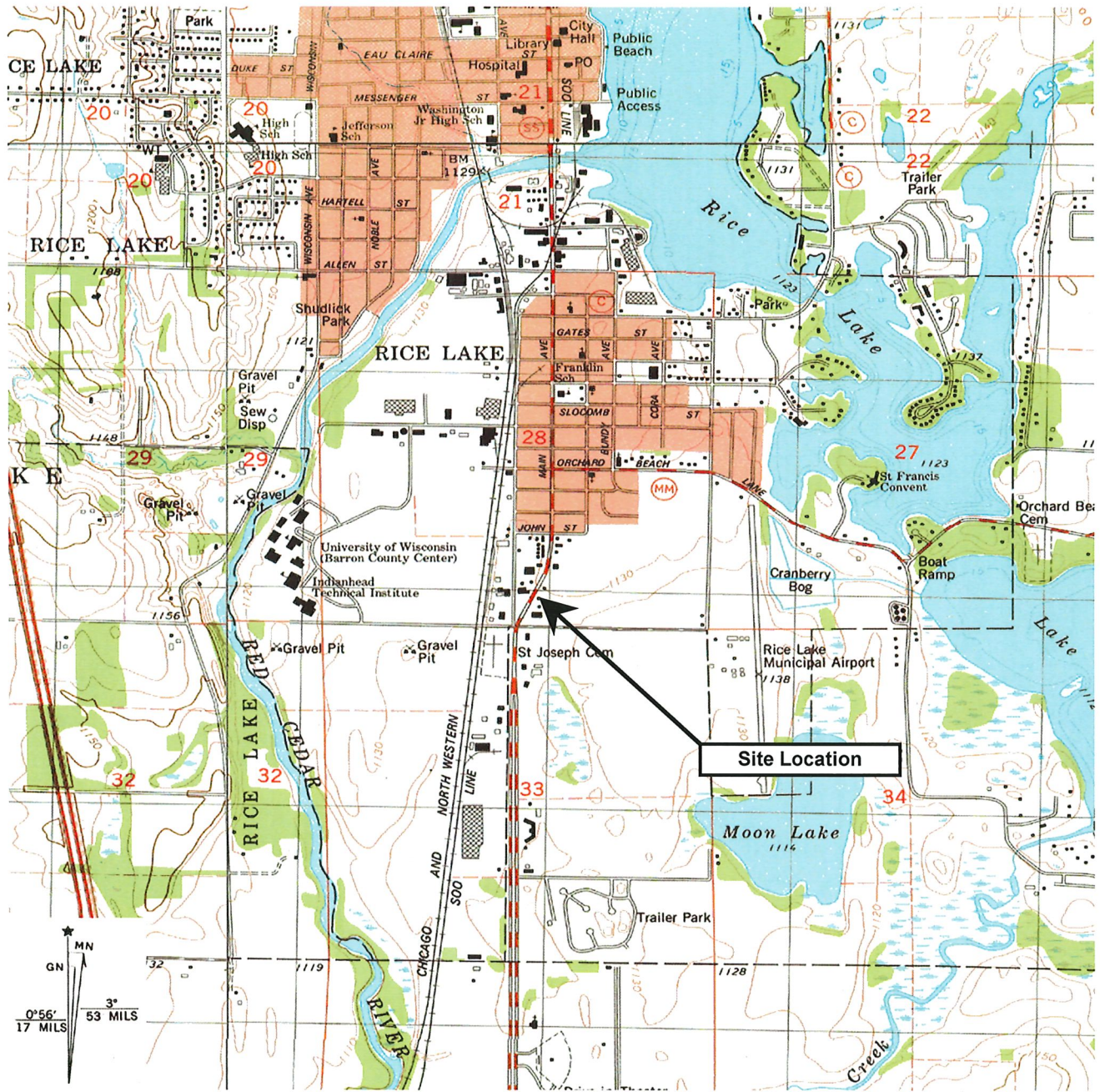

SCALE 1:24 000
CONTOUR INTERVAL 10 FEET
DOTTED LINES REPRESENT 5-FOOT CONTOURS



Site Location Map
Kwik Trip Store # 749
1821 South Main Street
Rice Lake, Wisconsin

DRAWN BY: KLH	DATE: 8/31/2005	SHEET
APP'D BY: MM	8/31/2005	OF
JOB NO. LC-05-04234	FIGURE NO.	
DWG. NO.		
SCALE		1



10' 0 20'
SCALE 1" = 20'

- DENOTES APPROXIMATE LOCATION OF STANDARD PENETRATION TEST BORING
- ▼ DENOTES APPROXIMATE LOCATION OF STOCKPILE SOIL SAMPLE
- - - DENOTES APPROXIMATE LIMITS OF EXCAVATION (6' DEPTH)
- ▨ DENOTES APPROXIMATE LIMITS OF EXCAVATION (3' DEPTH)

SO. MAIN ST.

"AUTO" PHONE WITH EMERGENCY NUMBERS POSTED

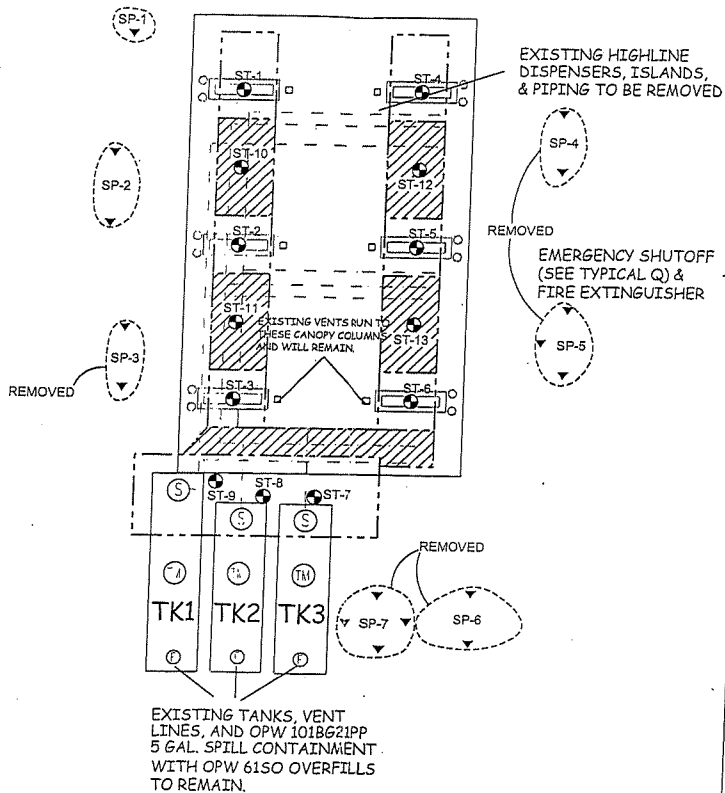

KWIK TRIP # 749
RICE LAKE, WI

ATTENDANT WITH EMERGENCY CONTROLS AND THE COMMUNICATION SYSTEM.

TANK 01	UNLEADED	STI-P3	USEMCO	8'x32'	12000 S.W.
TANK 02	PLUS	STI-P3	USEMCO	8'x27'	10000 S.W.
TANK 03	PREMIUM	STI-P3	USEMCO	8'x27'	10000 S.W.

PROPERTY LINE

PROPERTY LINE

BRAUN
INTERTEC

PIPING AND DISPENSER EXCAVATION DIAGRAM
KWIK TRIP # 749
1821 SOUTH MAIN STREET
RICE LAKE, WISCONSIN

INT	DATE	9-29-05
DRAWN BY: BJB	9-29-05	
APP'D BY: DB	9-29-05	
JOB NO. LC0504234		
DWG. NO. LC0504234		SHEET 0F
SCALE 1" = 20'		

FIGURE NO.

Project # LC-05-04234
 UST Piping and Dispenser Upgrade
 Kwik Trip Store #749
 Rice Lake, Wisconsin

Table 1
PID Readings
August 29, 2005

Sample No.	Sample ID	Time	PID Reading
ST-1	Under NW dispenser island	8:45	2.6
ST-2	Under West center dispenser island	9:08	1.3
ST-3	Under SW dispenser island	9:50	3.7
ST-4	Under NE dispenser island	10:30	348
ST-5	Under East center dispenser island	11:15	2.7
ST-6	Under SE dispenser island	11:45	59.9
ST-7	Under piping North end Tank 3	12:35	20.1
ST-8	Under piping North end Tank 2	12:25	3.6
ST-9	Under piping North end Tank 1	12:30	4.7
ST-10	Under piping between ST-1 and ST-2	13:40	1.7
ST-11	Under piping between ST-2 and ST-3	13:43	3
ST-12	Under piping between ST-4 and ST-5	13:46	2.3
ST-13	Under piping between ST-5 and ST-6	13:50	1.2
SP-1	Stockpile	10:00	9.1
SP-2 North	Stockpile	9:44	4.2
SP-2 South	Stockpile	9:45	1.7
SP-3 North	Stockpile	10:10	20.4
SP-3 South	Stockpile	10:11	37.2
SP-4 North	Stockpile	10:20	331
SP-4 South	Stockpile	10:22	45.1
SP-5 North	Stockpile	11:30	155
SP-5 South	Stockpile	11:31	7.5
SP-5 Middle	Stockpile	11:33	63.2
SP-6 North	Stockpile	10:40	8.7
SP-6 South	Stockpile	10:41	3.4
SP-7 North	Stockpile	12:23	20.3
SP-7 South	Stockpile	13:20	3.2
SP-7 East	Stockpile	12:20	11.2
SP-7 West	Stockpile	12:21	416

Project # LC-05-04234
 UST Piping and Dispenser Upgrade
 Kwik Trip Store #749
 Rice Lake, Wisconsin

Table 2
 Soil Sample Analytical Results
 August 29, 2005

PARAMETER (µg/kg)	ST-1 @ 6 ft 08/29/05	ST-2 @ 6 ft 08/29/05	ST-3 @ 6 ft 08/29/05	ST-4 @ 6 ft 08/29/05	ST-5 @ 6 ft 08/29/05	NR720 RCLs ¹	NR746.06 Table 1 ²	NR746.06 Table 2 ³
GRO (mg/kg)	<5.3	<5.3	<5.5	380	<5.6	100	NS	NS
Benzene	<27	<26	<27	<140	<28	5.5	8500	1100
Ethylbenzene	<27	<26	<27	2300	<28	2900	4600	NS
MTBE	<27	<26	<27	<140	<28	NS	NS	NS
Toluene	35	<26	<27	5400	<28	1500	3800	NS
1,2,4-Trimethylbenzene	<27	<26	<27	21000	<28	NS	83000	NS
1,3,5-Trimethylbenzene	<27	<26	<27	7300	<28	NS	11000	NS
Xylenes, total	<80	<79	<82	33000	<84	4100	4200	NS

PARAMETER (µg/kg)	ST-6 @ 6 ft 08/29/05	ST-7 @ 6 ft 08/29/05	ST-8 @ 6 ft 08/29/05	ST-9 @ 6 ft 08/29/05	ST-11 @ 3 ft 08/29/05	NR720 RCLs ¹	NR746.06 Table 1 ²	NR746.06 Table 2 ³
GRO	5.7	<5.1	<5.1	<5.1	<5.1	100	NS	NS
Benzene	<27	<26	<26	<26	<26	5.5	8500	1100
Ethylbenzene	<27	<26	<26	<26	<26	2900	4600	NS
MTBE	<27	<26	<26	<26	<26	NS	NS	NS
Toluene	<27	<26	<26	<26	<26	1500	3800	NS
1,2,4-Trimethylbenzene	<27	46	<26	<26	<26	NS	83000	NS
1,3,5-Trimethylbenzene	<27	<26	<26	<26	<26	NS	11000	NS
Xylenes, total	<82	<77	<77	<77	<77	4100	4200	NS

Notes:

¹ - Wisconsin Administrative Code, Chapter NR720, Residual Contaminant Levels

² - Wisconsin Administrative Code, Chapter NR746, Table 1 - Indicators of Residual Petroleum Product in Soil Pores

³ - Wisconsin Administrative Code, Chapter NR746, Table 2 - Protection of Human Health from Direct Contact with Contaminated Soil

BOLD values exceed Wisconsin Soil Standards

NS - No Wisconsin Soil Standards have been established

Project # LC-05-04234
 UST Piping and Dispenser Upgrade
 Kwik Trip Store #749
 Rice Lake, Wisconsin

Table 2 (continued)
 Soil Sample Analytical Results
 August 29, 2005

PARAMETER (µg/kg)	ST-12 @ 3 ft 08/29/05	SP-3 South Stockpile 08/29/05	SP-4 North Stockpile 08/29/05	SP-5 North Stockpile 08/29/05	SP-7 West Stockpile 08/29/05	NR720 RCLs ¹	NR746.06 Table 1 ²	NR746.06 Table 2 ³
GRO	<5.1	<5.2	240	13	450	100	NS	NS
Benzene	<26	<26	<130	74	1400	5.5	8500	1100
Ethylbenzene	<26	<26	<130	160	7500	2900	4600	NS
MTBE	<26	<26	<130	<26	<130	NS	NS	NS
Toluene	<26	<26	250	420	13000	1500	3800	NS
1,2,4-Trimethylbenzene	<26	99	970	650	26000	NS	83000	NS
1,3,5-Trimethylbenzene	<26	54	800	180	7200	NS	11000	NS
Xylenes, total	<77	<78	1200	920	43000	4100	4200	NS

Notes:

¹ - Wisconsin Administrative Code, Chapter NR720, Residual Contaminant Levels

² - Wisconsin Administrative Code, Chapter NR746, Table 1 - Indicators of Residual Petroleum Product in Soil Pores

³ - Wisconsin Administrative Code, Chapter NR746, Table 2 - Protection of Human Health from Direct Contact with Contaminated Soil

BOLD values exceed Wisconsin Soil Standards

NS - No Wisconsin Soil Standards have been established

Project # LC-05-04234
UST Piping and Dispenser Upgrade
Kwik Trip Store #749
Rice Lake, Wisconsin

Table 2
Soil Sample Analytical Results
August 29, 2005

PARAMETER (µg/kg)	ST-1 @ 6 ft 08/29/05	ST-2 @ 6 ft 08/29/05	ST-3 @ 6 ft 08/29/05	ST-4 @ 6 ft 08/29/05	ST-5 @ 6 ft 08/29/05	NR720 RCLs ¹	NR746.06 Table 1 ²	NR746.06 Table 2 ³
GRO (mg/kg)	<5.3	<5.3	<5.5	380	<5.6	100	NS	NS
Benzene	<27	<26	<27	<140	<28	5.5	8500	1100
Ethylbenzene	<27	<26	<27	2300	<28	2900	4600	NS
MTBE	<27	<26	<27	<140	<28	NS	NS	NS
Toluene	35	<26	<27	5400	<28	1500	3800	NS
1,2,4-Trimethylbenzene	<27	<26	<27	21000	<28	NS	83000	NS
1,3,5-Trimethylbenzene	<27	<26	<27	7300	<28	NS	11000	NS
Xylenes, total	<80	<79	<82	33000	<84	4100	4200	NS

PARAMETER (µg/kg)	ST-6 @ 6 ft 08/29/05	ST-7 @ 6 ft 08/29/05	ST-8 @ 6 ft 08/29/05	ST-9 @ 6 ft 08/29/05	ST-11 @ 3 ft 08/29/05	NR720 RCLs ¹	NR746.06 Table 1 ²	NR746.06 Table 2 ³
GRO	5.7	<5.1	<5.1	<5.1	<5.1	100	NS	NS
Benzene	<27	<26	<26	<26	<26	5.5	8500	1100
Ethylbenzene	<27	<26	<26	<26	<26	2900	4600	NS
MTBE	<27	<26	<26	<26	<26	NS	NS	NS
Toluene	<27	<26	<26	<26	<26	1500	3800	NS
1,2,4-Trimethylbenzene	<27	46	<26	<26	<26	NS	83000	NS
1,3,5-Trimethylbenzene	<27	<26	<26	<26	<26	NS	11000	NS
Xylenes, total	<82	<77	<77	<77	<77	4100	4200	NS

Notes:

¹ - Wisconsin Administrative Code, Chapter NR720, Residual Contaminant Levels

² - Wisconsin Administrative Code, Chapter NR746, Table 1 - Indicators of Residual Petroleum Product in Soil Pores

³ - Wisconsin Administrative Code, Chapter NR746, Table 2 - Protection of Human Health from Direct Contact with Contaminated Soil

BOLD values exceed Wisconsin Soil Standards

NS - No Wisconsin Soil Standards have been established

Project # LC-05-04234
 UST Piping and Dispenser Upgrade
 Kwik Trip Store #749
 Rice Lake, Wisconsin

Table 2 (continued)
 Soil Sample Analytical Results
 August 29, 2005

PARAMETER (µg/kg)	ST-12 @ 3 ft 08/29/05	SP-3 South Stockpile 08/29/05	SP-4 North Stockpile 08/29/05	SP-5 North Stockpile 08/29/05	SP-7 West Stockpile 08/29/05	NR720 RCLs ¹	NR746.06 Table 1 ²	NR746.06 Table 2 ³
GRO	<5.1	<5.2	240	13	450	100	NS	NS
Benzene	<26	<26	<130	74	1400	5.5	8500	1100
Ethylbenzene	<26	<26	<130	160	7500	2900	4600	NS
MTBE	<26	<26	<130	<26	<130	NS	NS	NS
Toluene	<26	<26	250	420	13000	1500	3800	NS
1,2,4-Trimethylbenzene	<26	99	970	650	26000	NS	83000	NS
1,3,5-Trimethylbenzene	<26	54	800	180	7200	NS	11000	NS
Xylenes, total	<77	<78	1200	920	43000	4100	4200	NS

Notes:

¹ - Wisconsin Administrative Code, Chapter NR720, Residual Contaminant Levels

² - Wisconsin Administrative Code, Chapter NR746, Table 1 - Indicators of Residual Petroleum Product in Soil Pores

³ - Wisconsin Administrative Code, Chapter NR746, Table 2 - Protection of Human Health from Direct Contact with Contaminated Soil

BOLD values exceed Wisconsin Soil Standards

NS - No Wisconsin Soil Standards have been established

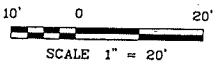

- DENOTES APPROXIMATE LOCATION OF STANDARD PENETRATION TEST BORING
- ▼ DENOTES APPROXIMATE LOCATION OF STOCKPILE SOIL SAMPLE
- DENOTES APPROXIMATE LIMITS OF EXCAVATION (6' DEPTH)
- ▨ DENOTES APPROXIMATE LIMITS OF EXCAVATION (3' DEPTH)

SO. MAIN ST.

"AUTO" PHONE WITH EMERGENCY NUMBERS POSTED

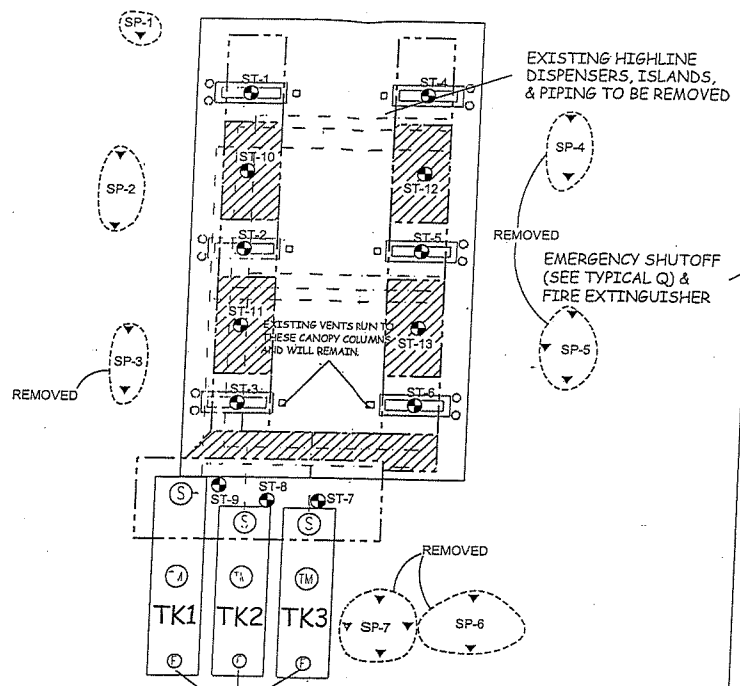

ATTENDANT WITH EMERGENCY CONTROLS AND THE COMMUNICATION SYSTEM.

KWIK TRIP # 749
RICE LAKE, WI

EXISTING TANKS, VENT LINES, AND OPW 101BG21PP 5 GAL. SPILL CONTAINMENT WITH OPW 61SO OVERFILLS TO REMAIN.

TANK 01	UNLEADED	STI-P3	USEMCO	8'x32'	12000 S.W.
TANK 02	PLUS	STI-P3	USEMCO	8'x27'	10000 S.W.
TANK 03	PREMIUM	STI-P3	USEMCO	8'x27'	10000 S.W.

PROPERTY LINE

BRAUN
INTERTEC

PIPING AND DISPENSER EXCAVATION DIAGRAM
KWIK TRIP # 749
1821 SOUTH MAIN STREET
RICE LAKE, WISCONSIN

INT	DATE	9-29-05
DRAWN BY: BJB	9-29-05	
APPRO BY: DB	9-29-05	
JOB NO. LC0504234		
DWG. NO. LC0504234		SHEET OF
SCALE 1" = 20'		

FIGURE NO.

Re: Geographic Information System Registry for the Kwik Trip Store # 749, 1821 Main Street,
Rice Lake, Wisconsin – WDNR BRRTS # 03-03-543961

Regulatory file closure has been requested for the above referenced site. Petroleum impacted soil exceeding Wisconsin Department of Natural Resources (WDNR) NR-720 generic residual contaminant levels (RCLs) may be still be present beneath the site. Therefore, pursuant to WDNR ch. NR 726, the required Geographic Information System (GIS) registry information must include legal descriptions and/or plat maps. Legal descriptions and/or plat maps must be included for all properties (within or partially within the site's boundaries), which have soil contamination that exceeds the RCLs and/or groundwater contamination that exceeds the ESs at the time closure is requested. Additionally, the GIS registry information must include a statement signed by the responsible party, which states that he or she believes that the legal description has been attached for each property that is within, or partially within, the contaminated site boundary. (The purpose of this requirement is that a legal description for each of the contaminated properties has been submitted. The responsible party is not required to attest to the accuracy of the attached legal descriptions.) Therefore, the following statement has been included:

I, Troy Batzel, representing Kwik Trip, Inc., certify that to the best of my knowledge the legal description has been attached for each property that is within, or partially within, the contaminated site boundary for the Kwik Trip Store # 749 site.

Signature: _____

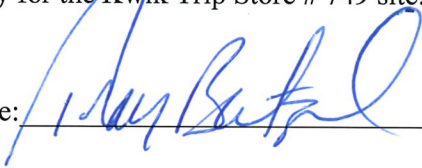

Date: _____

1/10/06

BRAUN
INTERTEC

Braun Intertec Corporation
2831 Larson Street
La Crosse, WI 54603

Phone: 608.781.7277
Fax: 608.781.7279
Web: braunintertec.com

COPY

RECEIVED

AUG 07 2006

Project LC-05-04234

ERS DIVISION

August 2, 2006

Ms. Janet Kazda
Program Assistant – Northern Region
Wisconsin Department of Natural Resources
107 Sutliff Avenue
Rhineland, WI 54501

Dear Ms. Kazda:

Re: Geographic Information System Registry for Kwik Trip Store #749
1821 Main Street
Rice Lake, Wisconsin
WDNR BRRTS # 03-03-543961.

Attached is the required GIS soil registration fee (\$200.00) for the above referenced site.

Regulatory file closure is being requested for the above referenced site. Petroleum impacted soil exceeding Wisconsin soil standards may still be present beneath the site. Therefore, pursuant to WDNR ch. NR 726, the required Geographic Information System (GIS) registry information for the referenced site has been submitted to Mr. Will Myers with the Wisconsin Department of Commerce.

If you have questions or require further information, please contact me at 608.781.7277.

Sincerely,

BRAUN INTERTEC CORPORATION



Mark Gretebeck
Project Manager

c: Mr. Troy Batzel, Kwik Trip, Inc.
Mr. Will Myers, Wisconsin Dept. of Commerce

Attachments:
GIS Soil Registration Fee - \$200.00

August 2, 2006

WI Dept Natural Resources

\$200.00

GIS Soil Reg. Fee LC-05-04234 (Phase: PMR) 5910-02

May 22, 2006

Project No. LC-05-04234

Mr. William Schultz
Remediation Engineer
Wisconsin Department of Natural Resources
107 Sutliff Ave.
Rhineland, WI 54501-3349

RECEIVED
MAY 31 2006
S&ES DIVISION

Dear Mr. Schultz:

Re: Case File Transfer Request
Kwik Trip Store# 749
1821 Main Street
Rice Lake, Wisconsin
BRRTS#: 03-03-543961

On August 29, 2005, a piping and dispenser upgrade for the underground storage tank (UST) system was completed at Kwik Trip Store #749, 1821 South Main Street, Rice Lake, Wisconsin. Impacted soil encountered beneath dispenser islands and piping (107.09 tons) was removed from the site and taken to Waste Management's Timberline Trail Landfill Recycling and Disposal Facility in Weyerhaeuser, Wisconsin. Twelve confirmatory samples were collected below the piping runs and dispensers. Four additional samples were collected from the soil stockpiles. The gasoline range organics (GRO) and petroleum volatile organic compounds (PVOC) analytical results from these confirmatory samples indicate the impacted soils were effectively removed except for the area of ST-4. Concentration of toluene, total xylenes and GRO in the ST-4 soil sample were greater than the WDNR NR 720 residual contaminant levels (RCLs).

Based on the depth of the residual impacted soil (greater than 4 feet) and the impervious surface above, the direct contact risk is likely minimal and therefore additional investigation and/or remedial activities are not warranted. No further action is recommended for this site. Braun Intertec recommends requesting regulatory file closure for the referenced site. Regulatory file closure will include registering the site on the WDNR soil geographical information system database, which was completed in January of 2006. The site does not have any risk factors that would keep the file under the jurisdiction of the WDNR. **Therefore, the WDNR is requested to transfer the case file to the Wisconsin Department of Commerce as soon as possible.** The Case Summary and Close-out Form and related documentation will be submitted directly to the Department of Commerce.

If you have questions or require further information, please contact David Bradshaw or Mark Gretebeck at 608.781.7277 or dbradshaw@braunintertec.com.

Sincerely,
BRAUN INTERTEC CORPORATION

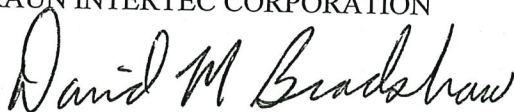

David M. Bradshaw
Environmental Field Technician

c: Mr. Troy Batzel, Kwik Trip, Inc.
Mr. Will Myers, Department of Commerce

54808-2917-21



State of Wisconsin \ DEPARTMENT OF NATURAL RESOURCES

Jim Doyle, Governor
Scott Hassett, Secretary
John Gozdzialski, Regional Director

Northern Region Headquarters
107 Sutliff Ave.
Rhineland, Wisconsin 54501-3349
Telephone 715-365-8900
FAX 715-365-8932
TTY Access via relay - 711

RECEIVED

MAY 30 2006

ERS DIVISION

May 25, 2006

Mr. Troy Batzel
Kwik Trip, Inc
PO Box 2107
LaCrosse, WI 54606

Subject: File Transfer
Kwik Trip Store #749, 1821 Main St, Rice Lake, WI
BRRS # 03-03-543961

Dear Mr. Batzel:

The Department of Natural Resources (DNR) - Remediation and Redevelopment (R & R) program has recently received correspondence from your consultant regarding the above-referenced case.

The State of Wisconsin divides the jurisdiction for sites contaminated by petroleum storage tank systems between the DNR and the Department of Commerce (Commerce). This is based on statutory definitions of high, medium and low risk sites. Under this statute, oversight of sites falling under the definition of "low or medium risk" are the responsibility of Commerce rather than our agency.

Your consultant has advised us that your site should be classified as "low or medium risk." As such, further reviews of submittals and all technical assistance will need to be provided by staff at Commerce. The case files for this site, therefore, are being transferred to Will Myers at the Department of Commerce. The phone number is 608-261-7718. Please address all future inquiries to the Department of Commerce.

If you have any questions regarding this letter, please contact me at 715-365-8990.

Sincerely,
NORTHERN REGION

Janet Kazda
Remediation and Redevelopment Program

cc: File

David Bradshaw
Braun Intertec
2831 Larson St
LaCrosse, WI 54603

Will Myers
Dept of Commerce
PO Box 8044
Madison, WI 53708-8044



RECEIVED
MAY 30 2006
ERS DIVISION

BRAUN
INTERTEC

Braun Intertec Corporation
2831 Larson Street
La Crosse, WI 54603

Phone: 608 781 7277
Fax: 608 781 7279
Web: braunintertec.com

May 22, 2006

Project No. LC-05-04234

Mr. William Schultz
Remediation Engineer
Wisconsin Department of Natural Resources
107 Sutliff Ave.
Rhineland, WI 54501-3349

RECEIVED
MAY 30 2006
ERS DIVISION

Dear Mr. Schultz:

Re: Case File Transfer Request
Kwik Trip Store# 749
1821 Main Street
Rice Lake, Wisconsin
BRRTS#: 03-03-543961

On August 29, 2005, a piping and dispenser upgrade for the underground storage tank (UST) system was completed at Kwik Trip Store #749, 1821 South Main Street, Rice Lake, Wisconsin. Impacted soil encountered beneath dispenser islands and piping (107.09 tons) was removed from the site and taken to Waste Management's Timberline Trail Landfill Recycling and Disposal Facility in Weyerhaeuser, Wisconsin. Twelve confirmatory samples were collected below the piping runs and dispensers. Four additional samples were collected from the soil stockpiles. The gasoline range organics (GRO) and petroleum volatile organic compounds (PVOC) analytical results from these confirmatory samples indicate the impacted soils were effectively removed except for the area of ST-4. Concentration of toluene, total xylenes and GRO in the ST-4 soil sample were greater than the WDNR NR 720 residual contaminant levels (RCLs).

Based on the depth of the residual impacted soil (greater than 4 feet) and the impervious surface above, the direct contact risk is likely minimal and therefore additional investigation and/or remedial activities are not warranted. No further action is recommended for this site. Braun Intertec recommends requesting regulatory file closure for the referenced site. Regulatory file closure will include registering the site on the WDNR soil geographical information system database, which was completed in January of 2006. The site does not have any risk factors that would keep the file under the jurisdiction of the WDNR. **Therefore, the WDNR is requested to transfer the case file to the Wisconsin Department of Commerce as soon as possible.** The Case Summary and Close-out Form and related documentation will be submitted directly to the Department of Commerce.

If you have questions or require further information, please contact David Bradshaw or Mark Gretebeck at 608.781.7277 or dbradshaw@braunintertec.com.

Sincerely,
BRAUN INTERTEC CORPORATION

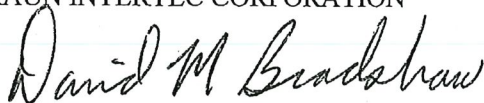

David M. Bradshaw
Environmental Field Technician

c: Mr. Troy Batzel, Kwik Trip, Inc.
Mr. Will Myers, Department of Commerce

Schultz, Bill P

From: Bradshaw, David [DBradshaw@braunintertec.com]
Sent: Thursday, May 25, 2006 8:06 AM
To: Schultz, Bill P
Cc: Myers, Will; tbatzel@kwiktrip.com; Gretebeck, Mark
Subject: RE: WDNR BRRTS# 03-03-543961

Attachments: _0525075938_001.pdf



_0525075938_001.
pdf (144 KB)

Here you go. Original will be mailed.

Thanks. We look forward to receiving the closure.

David Bradshaw.

-----Original Message-----

From: Schultz, Bill P [mailto:Bill.Schultz@dnr.state.wi.us]
Sent: Monday, May 22, 2006 6:06 AM
To: Bradshaw, David
Subject: RE: WDNR BRRTS# 03-03-543961

Send me a short letter that I can put in the file. The letter should say that there are no high risk factors present and that jurisdiction for the site should be sent to DCOM.

P William P. Schultz, PE
Remediation Engineer
Northern Region
Bureau of Remediation and Redevelopment
Wisconsin Department of Natural Resources
(* phone: (715) 365-8965
(* fax: (715) 365-8932
(* e-mail: bill.schultz@dnr.state.wi.us

-----Original Message-----

From: Bradshaw, David [mailto:DBradshaw@braunintertec.com]
Sent: Wednesday, May 17, 2006 9:51 AM
To: Schultz, Bill P
Subject: WDNR BRRTS# 03-03-543961

Bill, I am trying to find out how to get the file for the above referenced site (Kwik Trip, store# 749, Rice Lake, WI) transfer from WDNR to the Department of Commerce. We have been in contact with Mr. Will Myers, of DOC, and he has let us know that we need to formally transfer jurisdiction of this site from WDNR to the Department of Commerce before we could proceed with closure of this site. Will an e-mail request be adequate or do we need to submit this request via a formal letter? Please let me know and we will proceed accordingly. If you have any question please contact myself or Mark Gretebeck at (608)781-7277

Thank you for your time.

David M. Bradshaw
Environmental Field Technician
Braun Intertec

RECEIVED

MAY 16 2006

ERS DIVISION

Site Closure Request

Kwik Trip Store # 749
1821 South Main Street
Rice Lake, Wisconsin

Prepared For

**Wisconsin Department of Commerce
WDNR BRRTS # 0303543961**

Project Number LC-05-04234
May 9, 2006

Braun Intertec Corporation

May 9, 2006

Project No. LC-05-04234

Mr. Will Myers
Wisconsin Department of Commerce
P.O. Box 8044
Madison, WI 53708-8044

Re: Site Closure Request for Kwik Trip Store #749
1821 South Main Street
Rice Lake, Wisconsin
WDNR BRRTS # 03-03-543961

Dear Mr. Myers:

On August 29, 2005, a piping and dispenser upgrade for the underground storage tank (UST) system was completed at Kwik Trip Store #749, 1821 South Main Street, Rice Lake, Wisconsin. Impacted soil encountered beneath dispenser islands and piping (107.09 tons) was removed from the site and taken to Waste Management's Timberline Trail Landfill Recycling and Disposal Facility in Weyerhaeuser, Wisconsin. The soil disposal documentation is included in Attachment A. Twelve confirmatory samples were collected below the piping runs and dispensers. Four additional samples were collected from the soil stockpiles. The gasoline range organics (GRO) and petroleum volatile organic compounds (PVOC) analytical results from these confirmatory samples indicate the impacted soils were effectively removed except for the area of ST-4. Concentration of toluene, total xylenes and GRO in the ST-4 soil sample were greater than the WDNR NR 720 residual contaminant levels (RCLs).

Based on the depth of the residual impacted soil (greater than 4 feet) and the impervious surface above, the direct contact risk is likely minimal and therefore additional investigation and/or remedial activities are not warranted. No further action is recommended for this site. However, petroleum impacted soil exceeding the RCLs may still be present beneath the site. Therefore, pursuant to WDNR ch. NR 726, the required Geographic Information System (GIS) registry information for the referenced site is included in Attachment B. Additionally, attached is the required GIS soil registration fee (\$200.00).

If you have questions or require further information, please contact me at 608.781.7277.

Sincerely,

BRAUN INTERTEC CORPORATION



Mark Gretebeck
Senior Scientist / Project Manager

c: Mr. Troy Batzel – Kwik Trip, Inc.

Attachments:
WI Dept. of Commerce Closure Request
Soil Disposal Documentation
Soil GIS Registry Information and Fee - \$200.00

CASE SUMMARY AND CLOSE OUT FORM

Personal information you provide may be used for secondary purposes [Privacy Law, s. 15.04 (1)(m)]

A. Commerce Number: (none assigned) - - - - -
WDNR BRRTS Number: 0 3 - 0 3 - 5 4 3 9 6 1

Date Received
(office use only)

B. Site Name, Address, City, and Zip Code

Kwik Trip Store # 749
1821 South Main Street
Rice Lake, WI

C. Responsible Party or Owner Name, Address, City, State, Zip Code, and Phone Number

Attention: Mr. Troy Batzel
Kwik Trip, Inc.
1626 Oak Street
La Crosse, WI 54603
(608) 781-8988

- F. Check all that apply:**
- Non petroleum contamination present on site.
 - Free Product present at 0.01 feet in thickness or more during multiple measurements.
 - Potable well contaminant(s) > PAL per ch. NR 140.
 - An enforcement standard is exceeded within 1,000 feet of a municipal well as defined in s. 196.01 (5a) or within 100 feet of any other well used to provide water for human consumption.
 - An enforcement standard is exceeded in bedrock

Responsible Party Signature: *Troy Batzel* Date: 5/4/06

D. Consulting Firm, Consultant Name, Address, City, State, Zip Code, and Phone Number

Braun Intertec Corporation (Attention: Mr. Mark Gretebeck)
2831 Larson Street
La Crosse, WI 54603
(608) 781-7277

I certify by my signature that I am the environmental consultant on this site, that I have reviewed all the environmental information relating to the remediation at this site, that the information contained in this form and following correspondence is true and accurate, and that it is my professional opinion that this site meets all regulatory requirements for closure. (Must be signed by a professional listed below that is currently licensed by the Department of Regulation and Licensing)

Consultant Signature: *Mark Gretebeck* Date: 4 MAY 06
Date Copy Of Completed Form Sent To RP 1/1

(Check the one that applies):

- | | | | |
|-------------------------------------|------------------------|----------------|-----------|
| <input type="checkbox"/> | Professional Engineer | _____ | License # |
| <input checked="" type="checkbox"/> | Professional Geologist | <u>596-013</u> | License # |
| <input type="checkbox"/> | Hydrologist | _____ | License # |
| <input type="checkbox"/> | Soil Scientist | _____ | License # |

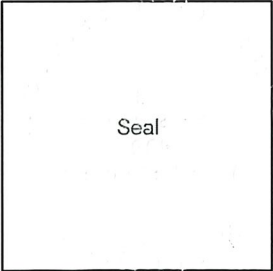

E. Other Interested Parties Name, Address, City, State, Zip Code, And Phone Number(s) (Attach Additional Sheets If Necessary)

G. Receptors

List **All** Potential receptors:

There are no known municipal wells located with 1,000 feet of the Site. Rice Lake, located approximately 0.75 miles northeast of the site, is the closest surface water receptor.

H. Soil Information

Soil type(s): Sand, some gravel Maximum depth of contamination: Detected at 6 feet below ground

Type of bedrock: Sandstone, some dolomite and shale Depth to bedrock: 100 to 200 feet (estimated)

Are any NR 720 generic and/or SSRCL exceedance(s) present? Yes No

If yes, attach complete separate soil GIS package

Comm 46 Table 1 exceedance(s) present? Yes No

Comm 46 Table 2 exceedance(s) present? Yes No

Was soil excavated? Yes No Quantity (tons): 107 Disposal method: Timberline Trail Landfill

Disposal documentation included: Yes No If No, explain: _____

Does pathway to closure include soil performance standard (SPS)? Yes No

Type: Cap Soil Building Other (specify) _____

I. Groundwater Information (If applicable – if not applicable, provide estimated depth To GW)

Brief description of remedial action taken: Not Applicable

Depth(s) to groundwater/flow direction(s): 15 to 20 feet (estimated) # of sample rounds: _____

of NR 141 monitoring wells sampled: _____

of temporary groundwater sampling points sampled: _____ # Of recovery sumps sampled: _____

Potable wells within 1200 feet of site? Yes No Have they been sampled? Yes No

of municipal wells sampled: _____

NR 140 preventive action limit currently exceeded? Yes No

NR 140 enforcement standard currently exceeded? Yes No

If yes, attach complete separate GW GIS package.

Maximum concentration of MTBE detected: _____ ppb

Measurable free product detected? Yes No Pre-remediation? Post-remediation?

Has free product been addressed? Yes No Last date detected: _____

J. Proposed Institutional Controls (Check all that apply)

Unrestricted

Deed restriction

Type of restriction proposed: _____

DNR GIS Registry of Closed Sites with residual GW contamination > NR 140 ESs

If checked, has the GW GIS fee been paid to DNR Yes No

DNR GIS Registry of Closed Sites with residual Soil contamination > NR 720 RCLs

If checked, has the Soil GIS fee been paid to DNR Yes No

**Kwik Trip Store #749
1821 South Main Street
Rice Lake, Wisconsin**

**WDNR BRRTS # 03-03-543961
COMMERCE# (none assigned)**

Case Summary

A chronological summary of site investigation and remediation activities at the Kwik Trip Store #749 site is as follows:

On August 29, 2005 a piping and dispenser upgrade for the underground storage tank (UST) system was completed at the site. Impacted soil was encountered beneath dispenser islands and piping was removed from the site (107.09 tons) and taken to Waste Management's Timberline Trail Landfill Recycling and Disposal Facility in Weyerhaeuser, Wisconsin. Thirteen soil samples (ST-1 through ST-13) were collected from beneath dispenser islands and screened in the field for the presence of organic vapors with a photoionization detector (PID). Sixteen soil samples collected from the soil stockpiles were also collected and screened for the presence of organic vapors. Elevated PID readings (greater than 10 ppm) were recorded from soil samples ST-4, ST-6 and ST-7 collected at various depths ranging from 3 to 6 feet below ground surface (bgs), and were analyzed for petroleum volatile organic compounds (PVOCs) and gasoline range organics (GRO). Some petroleum constituents were detected in the ST-1 and ST-4 soil samples at concentrations greater than the method detection limits. Toluene and total xylenes were detected in soil sample ST-4 at a concentration greater than the Wisconsin Administrative Code, Chapter NR720, Residual Contaminants Level (RCL). Additionally, GRO was detected in soil sample ST-4 at concentrations greater than the RCL. Soil laboratory analytical results are summarized in Table 2.

Evaluation of Wisconsin Administrative Code COMM47.337 environmental factors

- 1) Groundwater does not appear to be impacted on site.
- 2) There are no known potable or public supply wells impacted or threatened.
- 3) Contamination is not present within a meter of bedrock.
- 4) There is no indication of measurable free product in the groundwater.
- 5) There are no surface waters known to be impacted.

Summary and Conclusions

Based on the site investigation results, the extent of impacted soil appears to be confined to the immediate area of the former UST basin and former pump islands. Based on the depth of the residual impacted soil (greater than 4 feet) and the impervious surface above, the direct contact risk is likely minimal and therefore additional investigation and/or remedial activities are not warranted. No further action is recommended for this site. However, petroleum impacted soil exceeding WDNR NR 720 residual contaminant levels (RCLs) may still be present beneath the site. Therefore, pursuant to WDNR ch. NR 726, the required Geographic Information System (GIS) registry information for the referenced site is attached.

UNITED STATES
DEPARTMENT OF THE INTERIOR
GEOLOGICAL SURVEY

RICE LAKE SOUTH QUADRANGLE
WISCONSIN-BARRON CO.
7.5 MINUTE SERIES (TOPOGRAPHIC)

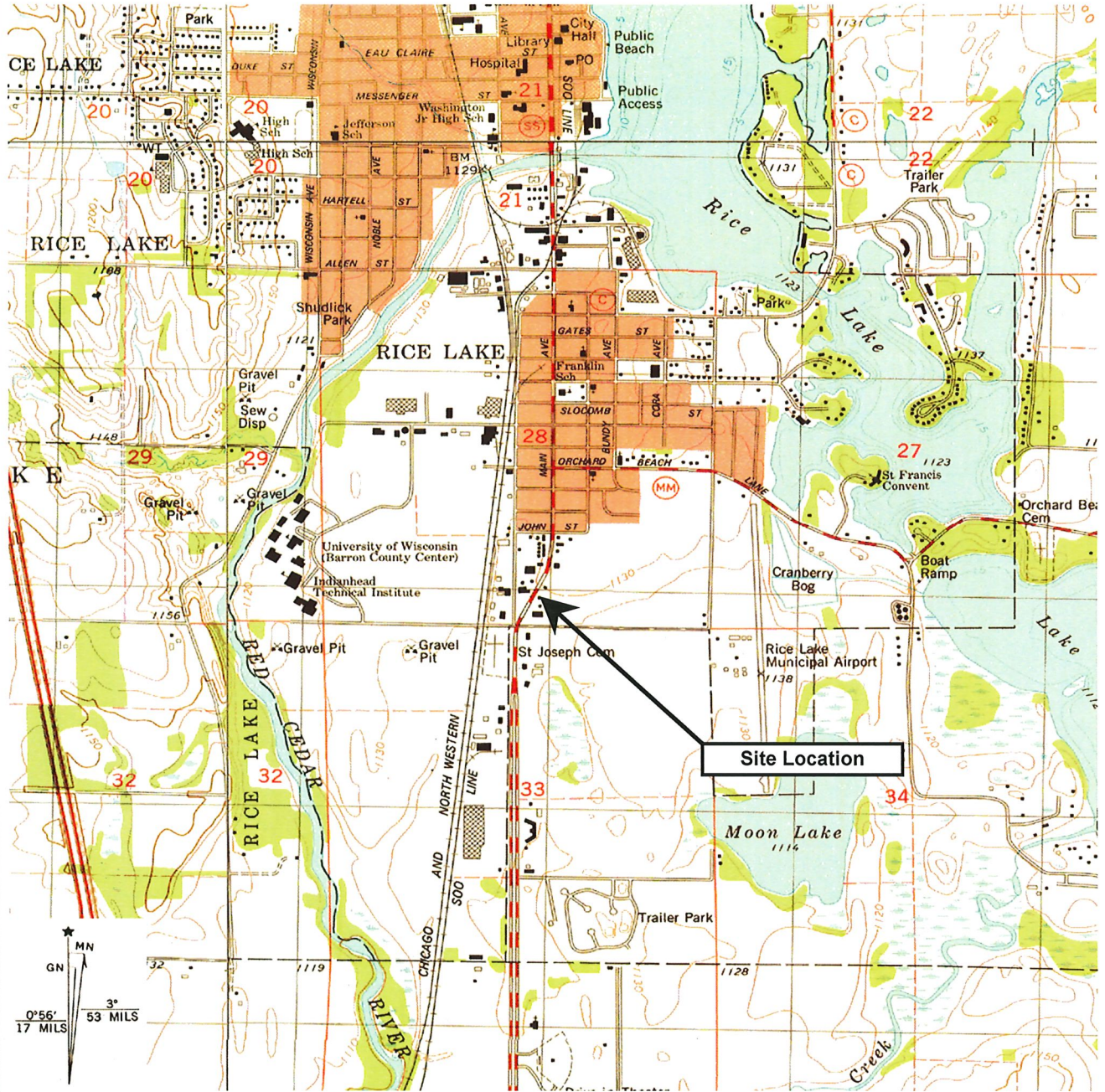

SCALE 1:24 000

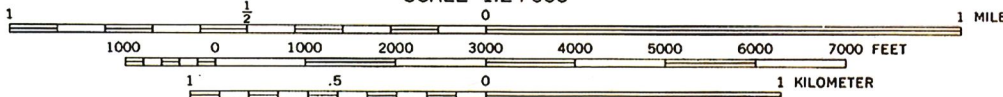

CONTOUR INTERVAL 10 FEET
DOTTED LINES REPRESENT 5-FOOT CONTOURS



BRAUN[™]
INTERTEC

Site Location Map
Kwik Trip Store # 749
1821 South Main Street
Rice Lake, Wisconsin

		DATE	SHEET
DRAWN BY:	KLH	8/31/2005	OF
APP'D BY:	MM	8/31/2005	
JOB NO.	LC-05-04234	FIGURE NO.	
DWG. NO.			
SCALE		1	



10' 0 20'
SCALE 1" = 20'

- ⊕ DENOTES APPROXIMATE LOCATION OF STANDARD PENETRATION TEST BORING
- ▼ DENOTES APPROXIMATE LOCATION OF STOCKPILE SOIL SAMPLE
- - - DENOTES APPROXIMATE LIMITS OF EXCAVATION (6' DEPTH)
- ▨ DENOTES APPROXIMATE LIMITS OF EXCAVATION (3' DEPTH)

SO. MAIN ST.

"AUTO" PHONE WITH EMERGENCY NUMBERS POSTED

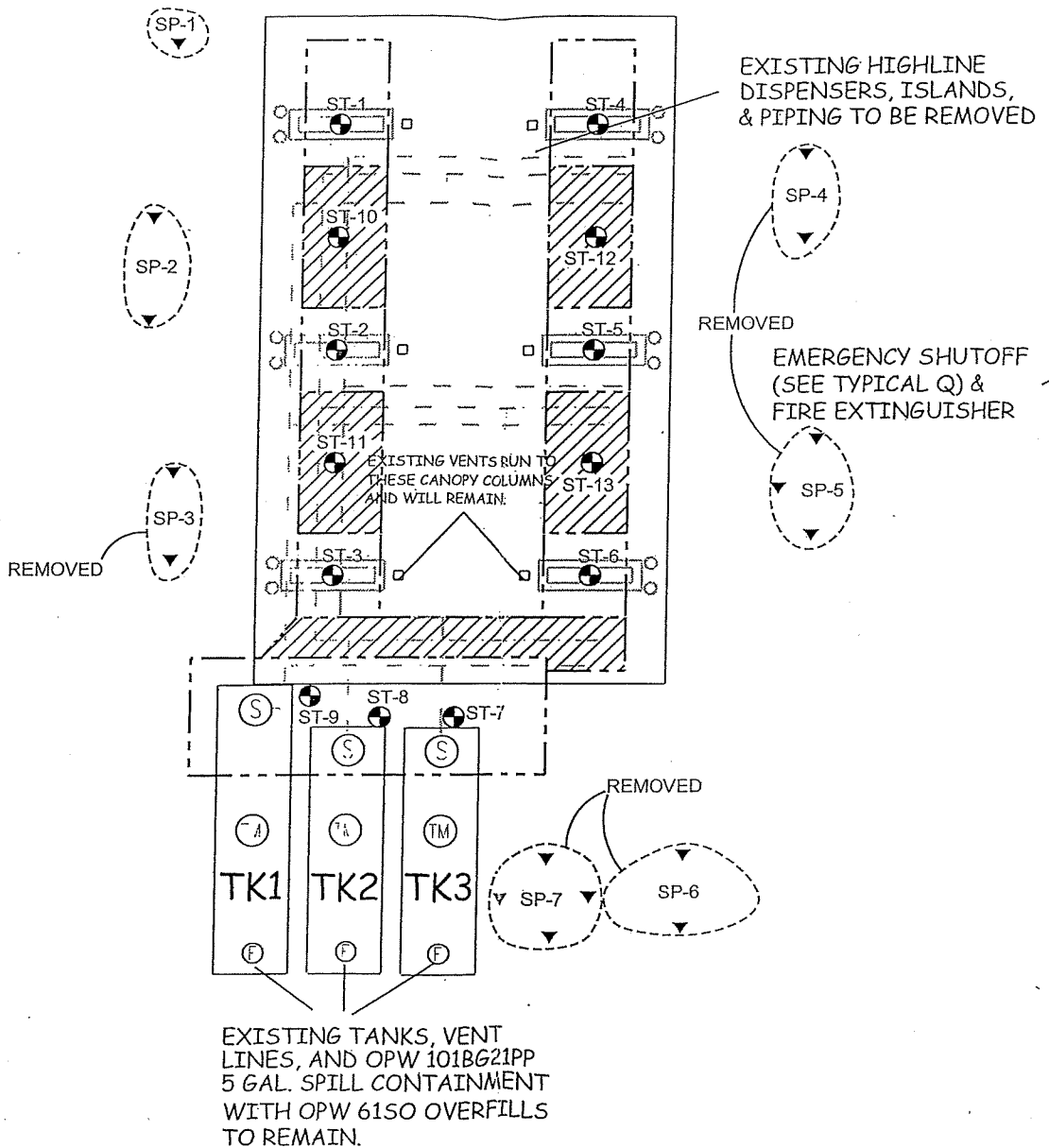

ATTENDANT WITH EMERGENCY CONTROLS AND THE COMMUNICATION SYSTEM.

KWIK TRIP # 749
RICE LAKE, WI

TANK 01	UNLEADED	STI-P3	USEMCO	8'x32'	12000 S.W.
TANK 02	PLUS	STI-P3	USEMCO	8'x27'	10000 S.W.
TANK 03	PREMIUM	STI-P3	USEMCO	8'x27'	10000 S.W.

PROPERTY LINE

BRAUN
INTERTEC

PIPING AND DISPENSER EXCAVATION DIAGRAM
KWIK TRIP # 749
1821 SOUTH MAIN STREET
RICE LAKE, WISCONSIN

INT	DATE
DRAWN BY: BJB	9-29-05
APP'D BY: DB	9-29-05
JOB NO. LC0504234	
DWG. NO. LC0504234	SHEET OF
SCALE 1" = 20'	

FIGURE NO.

Project # LC-05-04234
 UST Piping and Dispenser Upgrade
 Kwik Trip Store #749
 Rice Lake, Wisconsin

Table 1
PID Readings
August 29, 2005

Sample No.	Sample ID	Time	PID Reading
ST-1	Under NW dispenser island	8:45	2.6
ST-2	Under West center dispenser island	9:08	1.3
ST-3	Under SW dispenser island	9:50	3.7
ST-4	Under NE dispenser island	10:30	348
ST-5	Under East center dispenser island	11:15	2.7
ST-6	Under SE dispenser island	11:45	59.9
ST-7	Under piping North end Tank 3	12:35	20.1
ST-8	Under piping North end Tank 2	12:25	3.6
ST-9	Under piping North end Tank 1	12:30	4.7
ST-10	Under piping between ST-1 and ST-2	13:40	1.7
ST-11	Under piping between ST-2 and ST-3	13:43	3
ST-12	Under piping between ST-4 and ST-5	13:46	2.3
ST-13	Under piping between ST-5 and ST-6	13:50	1.2
SP-1	Stockpile	10:00	9.1
SP-2 North	Stockpile	9:44	4.2
SP-2 South	Stockpile	9:45	1.7
SP-3 North	Stockpile	10:10	20.4
SP-3 South	Stockpile	10:11	37.2
SP-4 North	Stockpile	10:20	331
SP-4 South	Stockpile	10:22	45.1
SP-5 North	Stockpile	11:30	155
SP-5 South	Stockpile	11:31	7.5
SP-5 Middle	Stockpile	11:33	63.2
SP-6 North	Stockpile	10:40	8.7
SP-6 South	Stockpile	10:41	3.4
SP-7 North	Stockpile	12:23	20.3
SP-7 South	Stockpile	13:20	3.2
SP-7 East	Stockpile	12:20	11.2
SP-7 West	Stockpile	12:21	416

Project # LC-05-04234
 UST Piping and Dispenser Upgrade
 Kwik Trip Store #749
 Rice Lake, Wisconsin

Table 2
 Soil Sample Analytical Results
 August 29, 2005

PARAMETER (µg/kg)	ST-1 @ 6 ft 08/29/05	ST-2 @ 6 ft 08/29/05	ST-3 @ 6 ft 08/29/05	ST-4 @ 6 ft 08/29/05	ST-5 @ 6 ft 08/29/05	NR720 RCLs ¹	NR746.06 Table 1 ²	NR746.06 Table 2 ³
GRO (mg/kg)	<5.3	<5.3	<5.5	380	<5.6	100	NS	NS
Benzene	<27	<26	<27	<140	<28	5.5	8500	1100
Ethylbenzene	<27	<26	<27	2300	<28	2900	4600	NS
MTBE	<27	<26	<27	<140	<28	NS	NS	NS
Toluene	35	<26	<27	5400	<28	1500	3800	NS
1,2,4-Trimethylbenzene	<27	<26	<27	21000	<28	NS	83000	NS
1,3,5-Trimethylbenzene	<27	<26	<27	7300	<28	NS	11000	NS
Xylenes, total	<80	<79	<82	33000	<84	4100	4200	NS

PARAMETER (µg/kg)	ST-6 @ 6 ft 08/29/05	ST-7 @ 6 ft 08/29/05	ST-8 @ 6 ft 08/29/05	ST-9 @ 6 ft 08/29/05	ST-11 @ 3 ft 08/29/05	NR720 RCLs ¹	NR746.06 Table 1 ²	NR746.06 Table 2 ³
GRO	5.7	<5.1	<5.1	<5.1	<5.1	100	NS	NS
Benzene	<27	<26	<26	<26	<26	5.5	8500	1100
Ethylbenzene	<27	<26	<26	<26	<26	2900	4600	NS
MTBE	<27	<26	<26	<26	<26	NS	NS	NS
Toluene	<27	<26	<26	<26	<26	1500	3800	NS
1,2,4-Trimethylbenzene	<27	46	<26	<26	<26	NS	83000	NS
1,3,5-Trimethylbenzene	<27	<26	<26	<26	<26	NS	11000	NS
Xylenes, total	<82	<77	<77	<77	<77	4100	4200	NS

Notes:

¹ - Wisconsin Administrative Code, Chapter NR720, Residual Contaminant Levels

² - Wisconsin Administrative Code, Chapter NR746, Table 1 - Indicators of Residual Petroleum Product in Soil Pores

³ - Wisconsin Administrative Code, Chapter NR746, Table 2 - Protection of Human Health from Direct Contact with Contaminated Soil

BOLD values exceed Wisconsin Soil Standards

NS - No Wisconsin Soil Standards have been established

Project # LC-05-04234
 UST Piping and Dispenser Upgrade
 Kwik Trip Store #749
 Rice Lake, Wisconsin

Table 2 (continued)
 Soil Sample Analytical Results
 August 29, 2005

PARAMETER (µg/kg)	ST-12 @ 3 ft 08/29/05	SP-3 South Stockpile 08/29/05	SP-4 North Stockpile 08/29/05	SP-5 North Stockpile 08/29/05	SP-7 West Stockpile 08/29/05	NR720 RCLs ¹	NR746.06 Table 1 ²	NR746.06 Table 2 ³
GRO	<5.1	<5.2	240	13	450	100	NS	NS
Benzene	<26	<26	<130	74	1400	5.5	8500	1100
Ethylbenzene	<26	<26	<130	160	7500	2900	4600	NS
MTBE	<26	<26	<130	<26	<130	NS	NS	NS
Toluene	<26	<26	250	420	13000	1500	3800	NS
1,2,4-Trimethylbenzene	<26	99	970	650	26000	NS	83000	NS
1,3,5-Trimethylbenzene	<26	54	800	180	7200	NS	11000	NS
Xylenes, total	<77	<78	1200	920	43000	4100	4200	NS

Notes:

¹ - Wisconsin Administrative Code, Chapter NR720, Residual Contaminant Levels

² - Wisconsin Administrative Code, Chapter NR746, Table 1 - Indicators of Residual Petroleum Product in Soil Pores

³ - Wisconsin Administrative Code, Chapter NR746, Table 2 - Protection of Human Health from Direct Contact with Contaminated Soil

BOLD values exceed Wisconsin Soil Standards

NS - No Wisconsin Soil Standards have been established



INVOICE

WASTE MANAGEMENT OF NORTHERN WISCONSIN
N4581 N HUTCHISON ROAD
WEYERHAEUSER, WI 54895-9615

(800) 504-1067 TOLL FREE
(715) 868-7000 LOCAL
(715) 868-7001 FAX

Customer: BRAUN INTERTEC/KWIK TRIP
Account Number: 300-0000596-2274-6
Invoice Date: 09/01/2005
Invoice Number: 0003163-2274-2
Due Date: Due Upon Receipt
WM ezPay Account ID: 00006-43480-43008

Current Invoice Amount	Total Amount Due
1,927.62	1,927.62

Account Summary

Description	Amount
Previous Balance	0.00
Total Credits and Adjustments	0.00
Total Payments Received	0.00
Total Current Charges	1,927.62
Total Amount Due	1,927.62
Total Amount Past Due	0.00

Service Period: MONTH OF AUGUST

Description	Amount
Landfill	1,927.62
Total Current Charges	1,927.62

Please pay total amount due. Thank you for your business.

EFFECTIVE JULY 1, 2005 THE WISCONSIN GENERATOR TAX/FEE WILL INCREASE \$0.01/TON

OK [Signature] 10/5/05
LC-05-04234
Code 4040-02
Phase P2

AST Soil Piping Disposal Upgrade for KT Street # 749

Want to pay this bill on-line? Go to www.wm.com to learn more about WMezPay and make a convenient, secure payment.

Current Due	Over 30	Over 60	Over 90	Over 120	Total Due
1,927.62	0.00	0.00	0.00	0.00	1,927.62

We keep
clean.

*From everyday collection to environmental protection,
Think Green. Think Waste Management.*

NASCAR® is a registered trademark of the National Association for Stock Car Auto Racing, Inc.



WASTE MANAGEMENT OF NORTHERN WISCONSIN
N4581 N HUTCHISON ROAD
WEYERHAEUSER, WI 54895-9615

(800) 504-1067 TOLL FREE
(715) 868-7000 LOCAL
(715) 868-7001 FAX

Winner Keep America Beautiful Vision Award for civic, social and environmental stewardship

Payment Coupon

Please detach and enclose this portion with your payment - do not send cash.

Your Account Number 300-0000596-2274-6		Waste Management introduces WM ezPay! Pay your WM bill on-line at www.wm.com .
Invoice Date 09/01/2005	Your Invoice Number 0003163-2274-2	
Due Date Upon Receipt	Total Due 1,927.62	Paying by credit card? Please fill out the reverse side of the Payment Coupon.
Amount Paid		

22743000000596000031630000019276200000192762 2

0019936 01 MB 0.309 **AUTO T1 0 5744 54603-181431 CP2 I2274L55



BRAUN INTERTEC/KWIK TRIP
2831 LARSON STREET
LACROSSE WI 54603-1814

Please make Check Payable To: WM of Northern Wisconsin Dept # 170201
PO BOX 9001054
LOUISVILLE KY 40290-1054



000064348043008



WASTE MANAGEMENT
 WASTE MANAGEMENT OF NORTHERN WISCONSIN
 N4581 N HUTCHISON ROAD
 WEYERHAEUSER, WI 54895-9615

Customer: BRAUN INTERTEC/KWIK TRIP
Account Number: 300-0000596-2274-6
Invoice Date: 09/01/2005
Invoice Number: 0003163-2274-2
Due Date: Due Upon Receipt
WM ezPay Account ID: 00006-43480-43008

Service Location: 300-596 Kwik Trip, 1821 South Main Street, Rice Lake, WI 54868-2917

Date	Ticket	Description	Quantity	U/M	Rate	Amount
08/29/05	818761	Veh#: Contaminated soil	16.45	TON	18.00	296.10
08/29/05	818762	Veh#: Contaminated soil	15.90	TON	18.00	286.20
08/29/05	818763	Veh#: Contaminated soil	22.05	TON	18.00	396.90
08/29/05	818764	Veh#: Contaminated soil	18.47	TON	18.00	332.46
08/29/05	818765	Veh#: Contaminated soil	18.83	TON	18.00	338.94
08/29/05	818766	Veh#: Contaminated soil	15.39	TON	18.00	277.02
Total Current Charges						1,927.62

RECEIVED

MAY 30 2006

ERS DIVISION

October 10, 2005

Project # LC-05-04234

Ms. Danielle Wincentzen
Wisconsin Department of Natural Resources
107 Sutliff Avenue
Rhineland, WI 54501-3349

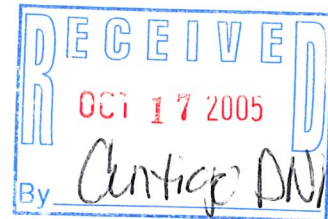

Re: Underground Storage Tank Piping and Dispenser Upgrade
Kwik Trip Store #749
1821 Main Street
Rice Lake, Wisconsin

Dear Ms. Wincentzen:

On August 29, 2005, a piping and dispenser upgrade for the underground storage tank (UST) system was completed at Kwik Trip Store #749, 1821 Main Street, Rice Lake, Wisconsin. A Site Location Map and Site Map are attached.

PID readings and soil samples were taken beneath the dispenser islands and associated piping that were removed and replaced. Impacted soil encountered beneath dispenser islands and piping (107.09 tons) was removed from the site and taken to Waste Management's Timberline Trail Landfill Recycling and Disposal Facility in Weyerhaeuser, Wisconsin (see attached landfill receipt). In the areas of contamination, soil was removed until the PID no longer detected organic vapors or to the extent practicable. Confirmatory samples were collected below the piping runs and dispensers. The GRO and PVOC analytical results from these confirmatory samples indicate the impacted soils were effectively removed except for the area of ST-4. The location of the impacted soils at location ST-4 did not allow for further excavation without compromising the safety of the work site. PID readings and soil sample results are summarized in Table 1 and Table 2. Laboratory analytical results are included as an attachment.

Rochester Petroleum Equipment of Stewartville, Minnesota removed and replaced the piping and Braun Intertec Corporation of La Crosse, Wisconsin completed the site assessment.

A completed, WDNR Non-Emergency Hazardous Substance Release Notification form is also attached for your records. Approximately 108 tons of petroleum impacted soil was removed from beneath the dispenser islands and associated piping. Additionally, the residual impacted soil in the area of ST-4 will be covered with concrete and/or asphalt. This will reduce the downward migration or infiltration of petroleum constituents to the soil / groundwater interface. Based on the depth of the residual impacted

soil (greater than 4 feet) and the impervious surface above, the direct contact risk is likely minimal. Based on these results, it is our opinion that additional investigation and/or remedial activities are not warranted. Therefore, no further action is recommended for this site.

Sincerely,

BRAUN INTERTEC CORPORATION



David M. Bradshaw
Environmental Technician

Attachments:

Site Location Map

Site Map

Table 1 - PID Readings

Table 2 - Soil Sample Analytical Results

Landfill Receipt

Laboratory Analytical Results

WDNR Non-Emergency Hazardous Substance Release Notification

UNITED STATES
DEPARTMENT OF THE INTERIOR
GEOLOGICAL SURVEY

RICE LAKE SOUTH QUADRANGLE
WISCONSIN-BARRON CO.
7.5 MINUTE SERIES (TOPOGRAPHIC)

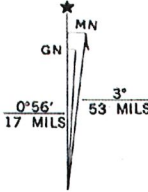
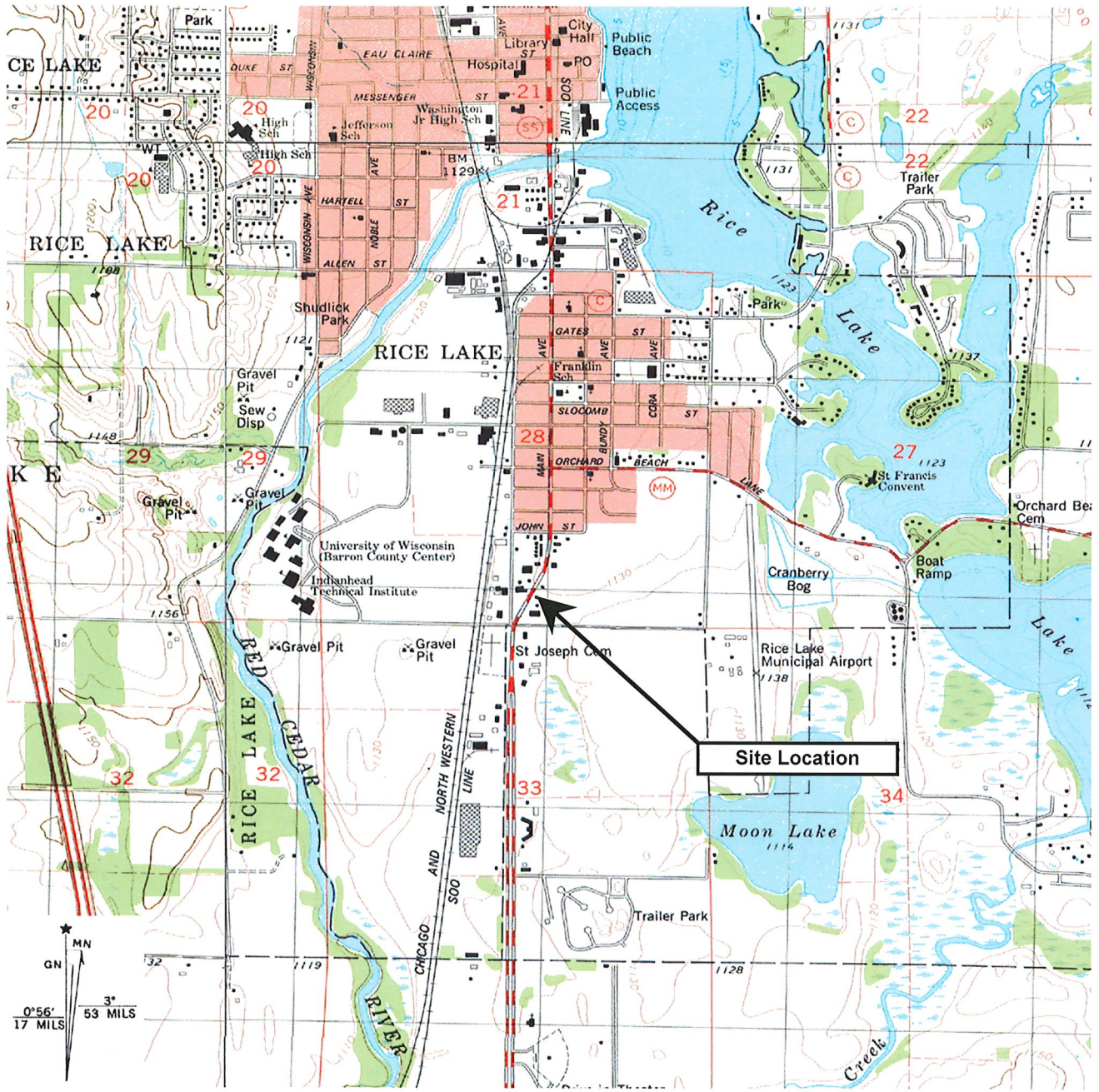

SCALE 1:24 000

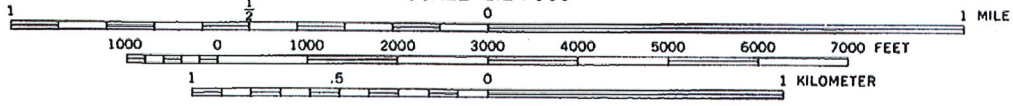

CONTOUR INTERVAL 10 FEET
DOTTED LINES REPRESENT 5-FOOT CONTOURS



BRAUNSM
INTERTEC

Site Location Map
Kwik Trip Store # 749
1821 South Main Street
Rice Lake, Wisconsin

	DATE	SHEET
DRAWN BY: KLH	8/31/2005	
APP'D BY: MM	8/31/2005	OF
JOB NO. LC-05-04234		
DWG. NO.	FIGURE NO.	
SCALE		1

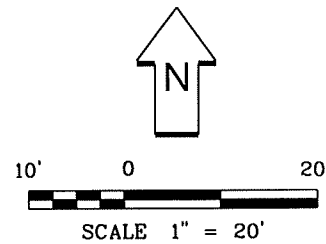

- DENOTES APPROXIMATE LOCATION OF STANDARD PENETRATION TEST BORING
- ▼ DENOTES APPROXIMATE LOCATION OF STOCKPILE SOIL SAMPLE
- - - DENOTES APPROXIMATE LIMITS OF EXCAVATION (6' DEPTH)
- ▨ DENOTES APPROXIMATE LIMITS OF EXCAVATION (3' DEPTH)

SO. MAIN ST.

"AUTO" PHONE WITH EMERGENCY NUMBERS POSTED

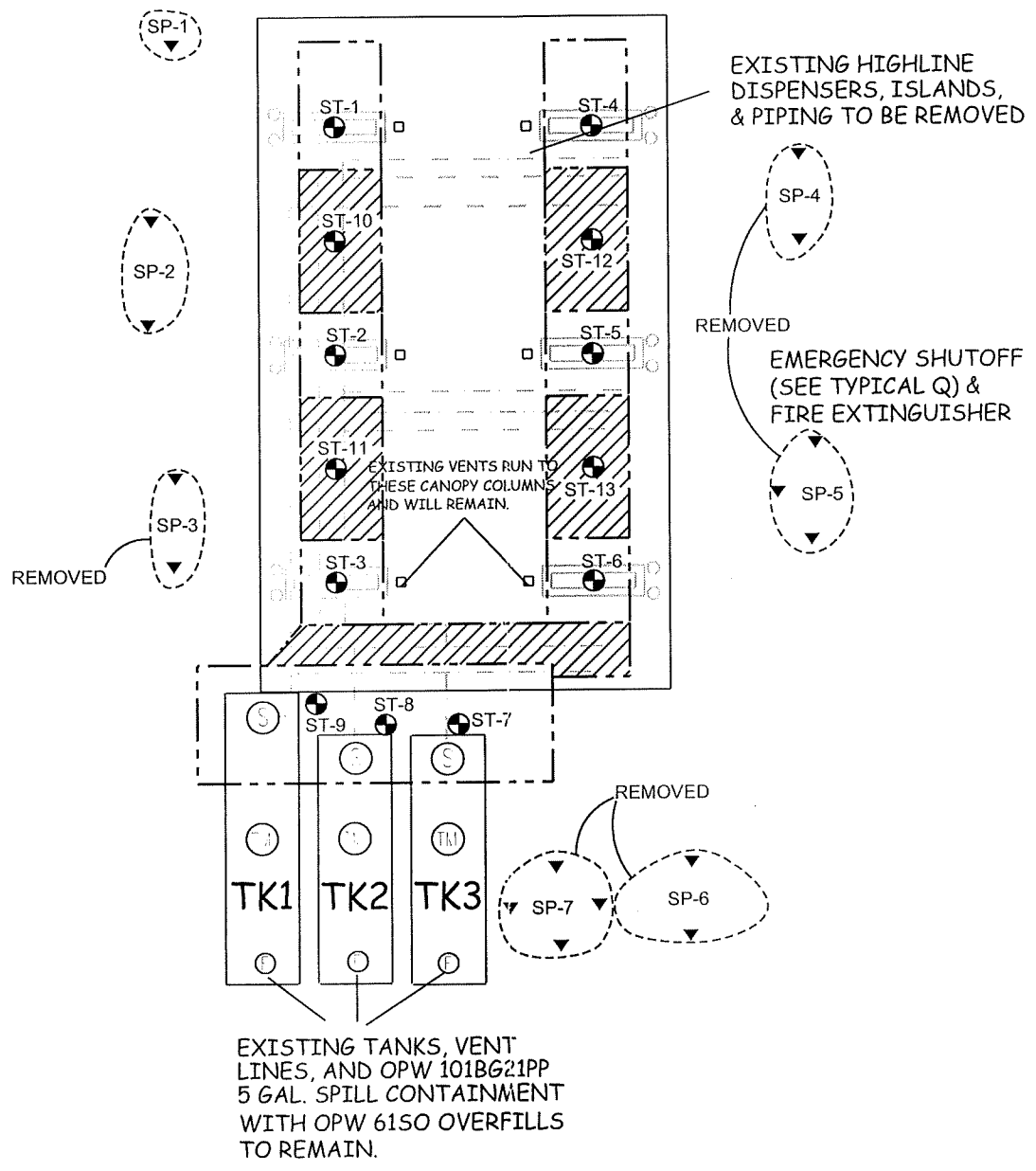

ATTENDANT WITH EMERGENCY CONTROLS AND THE COMMUNICATION SYSTEM.

KWIK TRIP # 749
RICE LAKE, WI

TANK 01	UNLEADED	STI-P3	USEMCO	8'x32'	12000 S.W.
TANK 02	PLUS	STI-P3	USEMCO	8'x27'	10000 S.W.
TANK 03	PREMIUM	STI-P3	USEMCO	8'x27'	10000 S.W.

BRAUN
INTERTEC

PIPING AND DISPENSER EXCAVATION DIAGRAM
KWIK TRIP # 749
1821 SOUTH MAIN STREET
RICE LAKE, WISCONSIN

INT	DATE
DRAWN BY: BJB	9-29-05
APP'D BY: DB	9-29-05
JOB NO. LC0504234	
DWG. NO. LC0504234	SHEET OF
SCALE 1" = 20'	

FIGURE NO.

PROPERTY LINE

PROPERTY LINE

PROJECT LC-05-04234
 UST Piping and Dispenser Upgrade
 Kwik Trip Store #749
 Rice Lake, Wisconsin

TABLE 1
PID Readings
August 29, 2005

Sample No.	Sample ID	Time	PID Reading
ST-1	Under NW dispenser island	8:45	2.6
ST-2	Under West center dispenser island	9:08	1.3
ST-3	Under SW dispenser island	9:50	3.7
ST-4	Under NE dispenser island	10:30	348
ST-5	Under East center dispenser island	11:15	2.7
ST-6	Under SE dispenser island	11:45	59.9
ST-7	Under piping North end Tank 3	12:35	20.1
ST-8	Under piping North end Tank 2	12:25	3.6
ST-9	Under piping North end Tank 1	12:30	4.7
ST-10	Under piping between ST-1 and ST-2	13:40	1.7
ST-11	Under piping between ST-2 and ST-3	13:43	3
ST-12	Under piping between ST-4 and ST-5	13:46	2.3
ST-13	Under piping between ST-5 and ST-6	13:50	1.2
SP-1	Stockpile	10:00	9.1
SP-2 North	Stockpile	9:44	4.2
SP-2 South	Stockpile	9:45	1.7
SP-3 North	Stockpile	10:10	20.4
SP-3 South	Stockpile	10:11	37.2
SP-4 North	Stockpile	10:20	331
SP-4 South	Stockpile	10:22	45.1
SP-5 North	Stockpile	11:30	155
SP-5 South	Stockpile	11:31	7.5
SP-5 Middle	Stockpile	11:33	63.2
SP-6 North	Stockpile	10:40	8.7
SP-6 South	Stockpile	10:41	3.4
SP-7 North	Stockpile	12:23	20.3
SP-7 South	Stockpile	13:20	3.2
SP-7 East	Stockpile	12:20	11.2
SP-7 West	Stockpile	12:21	416

PROJECT LC-05-04234
 UST Piping and Dispenser Upgrade
 Kwik Trip Store #749
 Rice Lake, Wisconsin

TABLE 2
 Soil Sample Analytical Results
 August 29, 2005

PARAMETER (µg/kg)dry	Sample ST-1 08/29/05	Sample ST-2 08/29/05	Sample ST-3 08/29/05	Sample ST-4 08/29/05	Sample ST-5 08/29/05	NR720 RCLs ¹
GRO	<5.3	<5.3	<5.5	380	<5.6	100
Benzene	<27	<26	<27	<140	<28	5.5
Ethylbenzene	<27	<26	<27	2300	<28	2900
MTBE	<27	<26	<27	<140	<28	NS
Toluene	35	<26	<27	5400	<28	1500
1,2,4- Trimethylbenzene	<27	<26	<27	21000	<28	NS
1,3,5- Trimethylbenzene	<27	<26	<27	7300	<28	NS
Xylenes, total	<80	<79	<82	33000	<84	4100

PARAMETER (µg/kg)dry	Sample ST-6 08/29/05	Sample ST-7 08/29/05	Sample ST-8 08/29/05	Sample ST-9 08/29/05	Sample ST-11 08/29/05	NR720 RCLs ¹
GRO	5.7	<5.1	<5.1	<5.1	<5.1	100
Benzene	<27	<26	<26	<26	<26	5.5
Ethylbenzene	<27	<26	<26	<26	<26	2900
MTBE	<27	<26	<26	<26	<26	NS
Toluene	<27	<26	<26	<26	<26	1500
1,2,4- Trimethylbenzene	<27	46	<26	<26	<26	NS
1,3,5- Trimethylbenzene	<27	<26	<26	<26	<26	NS
Xylenes, total	<82	<77	<77	<77	<77	4100

Notes:

Sources for Wisconsin Soil Standards:

¹ - Wisconsin Administrative Code, Chapter NR720, Residual Contaminant Levels

BOLD values exceed Wisconsin Soil Standards (metals standards are industrial/non-industrial)

NS - No Wisconsin Soil Standards have been established

NA - Not Analyzed

PROJECT LC-05-04234
 UST Piping and Dispenser Upgrade
 Kwik Trip Store #749
 Rice Lake, Wisconsin

TABLE 2
 Soil Sample Analytical Results
 August 29, 2005

PARAMETER (µg/kg)dry	Sample ST-12 08/29/05	Sample SP-3 South 08/29/05	Sample SP-4 North 08/29/05	Sample SP-5 North 08/29/05	Sample SP-7 West 08/29/05	NR720 RCLs ¹
GRO	<5.1	<5.2	240	13	450	100
Benzene	<26	<26	<130	74	1400	5.5
Ethylbenzene	<26	<26	<130	160	7500	2900
MTBE	<26	<26	<130	<26	<130	NS
Toluene	<26	<26	250	420	13000	1500
1,2,4- Trimethylbenzene	<26	99	970	650	26000	NS
1,3,5- Trimethylbenzene	<26	54	800	180	7200	NS
Xylenes, total	<77	<78	1200	920	43000	4100

Notes:

Sources for Wisconsin Soil Standards:

¹ - Wisconsin Administrative Code, Chapter NR720, Residual Contaminant Levels

BOLD values exceed Wisconsin Soil Standards (metals standards are industrial/non-industrial)

NS - No Wisconsin Soil Standards have been established

NA - Not Analyzed

(DRIVER: PLEASE SIGN BELOW)

REFERENCE NO.
818765

DRIVER SIGN HERE

LOCATION

08/29/2005

Loc ID County ST Pct
RUSK RUSK WI 100%

GROSS: 32.810 Man Wt

TARE: 13.960 Man Wt

Oper Time

Date

NET: 18.850

In: RID 03:21 PM 08/29/2005

Out: RID 03:21 PM 08/29/2005

TIMBERLINE TRAIL RDF
WASTE MANAGEMENT
P.O. BOX 160
BRUCE, WI 54819

COMMENTS: 504-1067

FAX: 715-868-7001

CUSTOMER NO.

TRUCK NO.

PROFILE NO.

CUSTOMER:

0000596 GREEN

MANIFEST NO.

810487440

PERMIT NO.

KWIK TRIP
1821 S MAIN

LOAD CODE	LOAD DESCRIPTION	LOAD QUANTITY	AMOUNT
RID	CONTAMINATED SOIL	15.00	338.94 T
	TOTAL GATE FEE:		338.94

Justin Eubank

CUSTOMER COPY

Cambridge Business Forms, Inc. • (847) 519-1800

WM0091

(DRIVER: PLEASE SIGN BELOW)

REFERENCE NO.

B18764

DRIVER SIGN HERE

LOCATION

08/29/2005

Loc ID
RUSK

County
RUSK

ST Pct
WI 100%

GROSS: 32.490 Man Wt

TARE: 14.020 Man Wt

Oper

Time

Date

In: RJD 03:20 PM 08/29/2005

NET: 18.470

Out: RJD 03:20 PM 08/29/2005

TIMBERLINE TRAIL RDF
WASTE MANAGEMENT
P.O. BOX 160
BRUCE, WI 54819

COMMENTS: 504-1087

FAX: 715-868-7001

Cambridge Business Forms, Inc. • (847) 519-1800

CUSTOMER NO.

TRUCK NO.

PROFILE NO.

MANIFEST NO.

E10487440

PERMIT NO.

CUSTOMER:
0000596

GREEN

KWIK TRIP

1821 S MAIN

LOAD CODE: RJD

LOAD DESCRIPTION:

WI 54819

LOAD QUANTITY:

AMOUNT:

RJD

CONTAMINATED SOIL

15.00

332.46 T

TOTAL GATE FEE:

332.46

James E. Hansen

CUSTOMER COPY

WM0091

(DRIVER: PLEASE SIGN BELOW)

REFERENCE NO.
818763

DRIVER SIGN HERE LOCATION 08/29/2005

Loc ID	County	ST Pct
RUSK	RUSK	WI 100%

GROSS: 34.020 Man Wt
 TARE: 13.970 Oper Time Date
 In: RJD 03:18 PM 08/29/2005
 NET: 22.050 Out: RJD 03:20 PM 08/29/2005

TIMBERLINE TRAIL RDF
 WASTE MANAGEMENT
 P.O. BOX 160
 BRUCE, WI 54819
 COMMENTS: 504-1067 FAX: 715-868-7001

CUSTOMER NO. TRUCK NO.

CUSTOMER:
0000596 GREEN

KWIK TRIP
1821 S MAIN

PROFILE NO.
MANIFEST NO.
810487440
PERMIT NO.

F.I.T. LOAD CODE	LOAD DESCRIPTION	WT. 54.368	LOAD QUANTITY	AMOUNT
B10	CONTAMINATED SOIL		15.00	396.90 T
	TOTAL GATE FEE:			396.90

Juni E...

CUSTOMER COPY

Cambridge Business Forms, Inc. • (847) 519-1800

WM0091

(DRIVER: PLEASE SIGN BELOW)

REFERENCE NO.

B18762

DRIVER SIGN HERE

LOCATION

08/29/2005

Loc ID	County	ST	Pct
RUSK	RUSK	WI	100%

White/Brown

GROSS:	30.450 Man Wt	Oper	Time	Date
TARE:	14.550 Man Wt			

NET:	15.900	In:	RJD	03:19 PM	08/29/2005
		Out:	RJD	03:19 PM	08/29/2005

TIMBERLINE TRAIL RDF
WASTE MANAGEMENT
P.O. BOX 160
BRUCE, WI 54819

COMMENTS: 715-504-1067 FAX: 715-868-7001

CUSTOMER NO.	TRUCK NO.
--------------	-----------

CUSTOMER:
0000596 WHITE

KNIK TRIP
1821 S MAIN

PROFILE NO.
MANIFEST NO. B10487440
PERMIT NO.

LOAD CODE	LOAD DESCRIPTION	LOAD QUANTITY	AMOUNT
B10	CONTAMINATED SOIL	15.00	286.20 T
	TOTAL GATE FEE:		286.20

Check

CUSTOMER COPY

Cambridge Business Forms, Inc. • (847) 519-1800

WM0091

(DRIVER: PLEASE SIGN BELOW)

REFERENCE NO.

818761

DRIVER SIGN HERE

LOCATION

08/29/2005

Loc ID	County	ST Pct
RUSK	RUSK	WI 100%

Red Truck

GROSS:	30.190 Man Wt			
TARE:	13.740 Man Wt	Oper	Time	Date

In: RJD 03:19 PM 08/29/2005

NET: 16.450 Out: RJD 03:19 PM 08/29/2005

TIMBERLINE TRAIL RDF
 WASTE MANAGEMENT
 P.O. BOX 160
 BRUCE, WI 54819

COMMENTS: 504-1067 FAX: 715-868-7001

Cambridge Business Forms, Inc. • (847) 519-1800

CUSTOMER NO.	TRUCK NO.	
--------------	-----------	--

CUSTOMER:
0000576 96

KWIK TRIP
1821 S MAIN

PROFILE NO.
MANIFEST NO. 810487440
PERMIT NO.

LOAD CODE	LOAD DESCRIPTION	WT	LOAD QUANTITY	AMOUNT
BID	CONTAMINATED SOIL	15.00		296.10 T
	TOTAL GATE FEE:			296.10

Jin

CUSTOMER COPY

WM0091

(DRIVER: PLEASE SIGN BELOW)

REFERENCE NO.

818766

DRIVER SIGN HERE

LOCATION

08/29/2005

Loc ID	County	ST Pct
RUSK	RUSK	WI 100%

GROSS: 29.120
TARE: 13.730

Oper Time Date

NET: 15.390	In: RJD 08:29 PM	08/29/2005
	Out: RJD 09:35 PM	08/29/2005

TIMBERLINE TRAIL RDF
WASTE MANAGEMENT
P.O. BOX 140
BRUCE, WI 54819

COMMENTS: 504-1087 FAX: 715-868-7001

Cambridge Business Forms, Inc. • (847) 519-1800

CUSTOMER NO.	TRUCK NO.	
--------------	-----------	--

PROFILE NO.
MANIFEST NO. BID487440
PERMIT NO.

CUSTOMER:
0000396 76

KWIK TRIP
1021 S MAIN

LOAD CODE	LOAD DESCRIPTION	LOAD QUANTITY	AMOUNT
BID	CONTAMINATED SOIL	15.00	277.02 T
	TOTAL GATE FEE:		277.02

J. Hull

CUSTOMER COPY

VM0091

September 12, 2005

Client: KWIK TRIP, INC.
1626 Oak Street PO Box 2107
LaCrosse, WI 54602-2107

Work Order: WOH1073
Project Name: KT-Rice Lake, WI
Project Number: LC-05-04234

Attn: Mr. Troy Batzel

Date Received: 08/31/05

An executed copy of the chain of custody is also included as an addendum to this report.

If you have any questions relating to this analytical report, please contact your Laboratory Project Manager at 1-800-833-7036

SAMPLE IDENTIFICATION	LAB NUMBER	COLLECTION DATE AND TIME
ST-1	WOH1073-01	08/29/05 08:45
ST-2	WOH1073-02	08/29/05 09:08
ST-3	WOH1073-03	08/29/05 09:50
ST-4	WOH1073-04	08/29/05 10:30
ST-5	WOH1073-05	08/29/05 11:15
ST-6	WOH1073-06	08/29/05 11:45
ST-7	WOH1073-07	08/29/05 12:35
ST-8	WOH1073-08	08/29/05 12:25
ST-9	WOH1073-09	08/29/05 12:30
ST-11	WOH1073-10	08/29/05 13:43
ST-12	WOH1073-11	08/29/05 13:46
SP-3 South	WOH1073-12	08/29/05 10:11
SP-4 North	WOH1073-13	08/29/05 10:20
SP-5 North	WOH1073-14	08/29/05 11:30
SP-7 West	WOH1073-15	08/29/05 12:21
Duplicate	WOH1073-16	08/29/05

Case Narrative: Samples appear to be nonhomogeneous.

Samples were received into laboratory at a temperature of 4 °C.

Wisconsin Certification Number: 128053530, DATCP #266

Unless subcontracted, volatiles analyses (including VOC, PVOC, GRO, BTEX, and TPH gasoline) performed by TestAmerica Watertown at 1101 Industrial Drive, Units 9&10. All other analyses performed at the address shown in the heading of this report.

Approved By:

TestAmerica Analytical - Watertown
Brian DeJong For Dan F. Milewsky
Project Manager

KWIK TRIP, INC.
 1626 Oak Street PO Box 2107
 LaCrosse, WI 54602-2107
 Mr. Troy Batzel

Work Order: WOH1073
 Project: KT-Rice Lake, WI
 Project Number: LC-05-04234

Received: 08/31/05
 Reported: 09/12/05 10:13

ANALYTICAL REPORT

Analyte	Sample Result	Data Qualifiers	Units	MRL	Dilution Factor	Date Analyzed	Analyst	Seq/ Batch	Method
Sample ID: WOH1073-01 (ST-1 - Solid/Soil)						Sampled: 08/29/05 08:45			
General Chemistry Parameters									
% Solids	94		%	NA	1	09/02/05 23:59	ecl	5090080	SW 5035
UST ANALYSIS PARAMETERS									
Gasoline Range Organics	<5.3		mg/kg dry	5.0	1	09/06/05 17:48	EML	5090105	WDNR GRO
Benzene	<27		ug/kg dry	25	1	09/06/05 17:48	EML	5090105	SW 8020
Ethylbenzene	<27		ug/kg dry	25	1	09/06/05 17:48	EML	5090105	SW 8020
Methyl tert-Butyl Ether	<27		ug/kg dry	25	1	09/06/05 17:48	EML	5090105	SW 8020
Toluene	35		ug/kg dry	25	1	09/06/05 17:48	EML	5090105	SW 8020
1,2,4-Trimethylbenzene	<27		ug/kg dry	25	1	09/06/05 17:48	EML	5090105	SW 8020
1,3,5-Trimethylbenzene	<27		ug/kg dry	25	1	09/06/05 17:48	EML	5090105	SW 8020
Xylenes, total	<80		ug/kg dry	75	1	09/06/05 17:48	EML	5090105	SW 8020
<i>Surr: 4-Bromofluorobenzene (80-200%)</i>	105 %								
Sample ID: WOH1073-02 (ST-2 - Solid/Soil)						Sampled: 08/29/05 09:08			
General Chemistry Parameters									
% Solids	94		%	NA	1	09/02/05 23:59	ecl	5090080	SW 5035
UST ANALYSIS PARAMETERS									
Gasoline Range Organics	<5.3		mg/kg dry	5.0	1	09/06/05 18:29	EML	5090105	WDNR GRO
Benzene	<26		ug/kg dry	25	1	09/06/05 18:29	EML	5090105	SW 8020
Ethylbenzene	<26		ug/kg dry	25	1	09/06/05 18:29	EML	5090105	SW 8020
Methyl tert-Butyl Ether	<26		ug/kg dry	25	1	09/06/05 18:29	EML	5090105	SW 8020
Toluene	<26		ug/kg dry	25	1	09/06/05 18:29	EML	5090105	SW 8020
1,2,4-Trimethylbenzene	<26		ug/kg dry	25	1	09/06/05 18:29	EML	5090105	SW 8020
1,3,5-Trimethylbenzene	<26		ug/kg dry	25	1	09/06/05 18:29	EML	5090105	SW 8020
Xylenes, total	<79		ug/kg dry	75	1	09/06/05 18:29	EML	5090105	SW 8020
<i>Surr: 4-Bromofluorobenzene (80-200%)</i>	106 %								
Sample ID: WOH1073-03 (ST-3 - Solid/Soil)						Sampled: 08/29/05 09:50			
General Chemistry Parameters									
% Solids	91		%	NA	1	09/02/05 23:59	ecl	5090080	SW 5035
UST ANALYSIS PARAMETERS									
Gasoline Range Organics	<5.5		mg/kg dry	5.0	1	09/06/05 19:09	EML	5090105	WDNR GRO
Benzene	<27		ug/kg dry	25	1	09/06/05 19:09	EML	5090105	SW 8020
Ethylbenzene	<27		ug/kg dry	25	1	09/06/05 19:09	EML	5090105	SW 8020
Methyl tert-Butyl Ether	<27		ug/kg dry	25	1	09/06/05 19:09	EML	5090105	SW 8020
Toluene	<27		ug/kg dry	25	1	09/06/05 19:09	EML	5090105	SW 8020
1,2,4-Trimethylbenzene	<27		ug/kg dry	25	1	09/06/05 19:09	EML	5090105	SW 8020
1,3,5-Trimethylbenzene	<27		ug/kg dry	25	1	09/06/05 19:09	EML	5090105	SW 8020
Xylenes, total	<82		ug/kg dry	75	1	09/06/05 19:09	EML	5090105	SW 8020
<i>Surr: 4-Bromofluorobenzene (80-200%)</i>	107 %								

TestAmerica

ANALYTICAL TESTING CORPORATION

602 Commerce Drive Watertown, WI 53094 * 800-833-7036 * Fax 920-261-8120

KWIK TRIP, INC.
1626 Oak Street PO Box 2107
LaCrosse, WI 54602-2107
Mr. Troy Batzel

Work Order: WOH1073
Project: KT-Rice Lake, WI
Project Number: LC-05-04234

Received: 08/31/05
Reported: 09/12/05 10:13

Analyte	Sample Result	Data Qualifiers	Units	MRL	Dilution Factor	Date Analyzed	Analyst	Seq/ Batch	Method
Sample ID: WOH1073-04 (ST-4 - Solid/Soil)						Sampled: 08/29/05 10:30			
General Chemistry Parameters									
% Solids	89		%	NA	1	09/06/05 23:59	aad	5090122	SW 5035
UST ANALYSIS PARAMETERS									
Gasoline Range Organics	380		mg/kg dry	5.0	5	09/09/05 16:39	EML	5090225	WDNR GRO
Benzene	<140		ug/kg dry	25	5	09/09/05 16:39	EML	5090225	SW 8020
Ethylbenzene	2300		ug/kg dry	25	5	09/09/05 16:39	EML	5090225	SW 8020
Methyl tert-Butyl Ether	<140		ug/kg dry	25	5	09/09/05 16:39	EML	5090225	SW 8020
Toluene	5400		ug/kg dry	25	5	09/09/05 16:39	EML	5090225	SW 8020
1,2,4-Trimethylbenzene	21000		ug/kg dry	25	5	09/09/05 16:39	EML	5090225	SW 8020
1,3,5-Trimethylbenzene	7300		ug/kg dry	25	5	09/09/05 16:39	EML	5090225	SW 8020
Xylenes, total	33000		ug/kg dry	75	5	09/09/05 16:39	EML	5090225	SW 8020
<i>Surr: 4-Bromofluorobenzene (80-200%) 108 %</i>									
Sample ID: WOH1073-05 (ST-5 - Solid/Soil)						Sampled: 08/29/05 11:15			
General Chemistry Parameters									
% Solids	90		%	NA	1	09/06/05 23:59	aad	5090122	SW 5035
UST ANALYSIS PARAMETERS									
Gasoline Range Organics	<5.6		mg/kg dry	5.0	1	09/09/05 13:16	EML	5090225	WDNR GRO
Benzene	<28		ug/kg dry	25	1	09/09/05 13:16	EML	5090225	SW 8020
Ethylbenzene	<28		ug/kg dry	25	1	09/09/05 13:16	EML	5090225	SW 8020
Methyl tert-Butyl Ether	<28		ug/kg dry	25	1	09/09/05 13:16	EML	5090225	SW 8020
Toluene	<28		ug/kg dry	25	1	09/09/05 13:16	EML	5090225	SW 8020
1,2,4-Trimethylbenzene	<28		ug/kg dry	25	1	09/09/05 13:16	EML	5090225	SW 8020
1,3,5-Trimethylbenzene	<28		ug/kg dry	25	1	09/09/05 13:16	EML	5090225	SW 8020
Xylenes, total	<84		ug/kg dry	75	1	09/09/05 13:16	EML	5090225	SW 8020
<i>Surr: 4-Bromofluorobenzene (80-200%) 94 %</i>									
Sample ID: WOH1073-06 (ST-6 - Solid/Soil)						Sampled: 08/29/05 11:45			
General Chemistry Parameters									
% Solids	92		%	NA	1	09/06/05 23:59	aad	5090122	SW 5035
UST ANALYSIS PARAMETERS									
Gasoline Range Organics	5.7		mg/kg dry	5.0	1	09/06/05 21:10	EML	5090105	WDNR GRO
Benzene	<27		ug/kg dry	25	1	09/06/05 21:10	EML	5090105	SW 8020
Ethylbenzene	<27		ug/kg dry	25	1	09/06/05 21:10	EML	5090105	SW 8020
Methyl tert-Butyl Ether	<27		ug/kg dry	25	1	09/06/05 21:10	EML	5090105	SW 8020
Toluene	<27		ug/kg dry	25	1	09/06/05 21:10	EML	5090105	SW 8020
1,2,4-Trimethylbenzene	<27		ug/kg dry	25	1	09/06/05 21:10	EML	5090105	SW 8020
1,3,5-Trimethylbenzene	<27		ug/kg dry	25	1	09/06/05 21:10	EML	5090105	SW 8020
Xylenes, total	<82		ug/kg dry	75	1	09/06/05 21:10	EML	5090105	SW 8020
<i>Surr: 4-Bromofluorobenzene (80-200%) 98 %</i>									

KWIK TRIP, INC.
1626 Oak Street PO Box 2107
LaCrosse, WI 54602-2107
Mr. Troy Batzel

Work Order: WOH1073
Project: KT-Rice Lake, WI
Project Number: LC-05-04234

Received: 08/31/05
Reported: 09/12/05 10:13

Analyte	Sample Result	Data Qualifiers	Units	MRL	Dilution Factor	Date Analyzed	Analyst	Seq/ Batch	Method
Sample ID: WOH1073-07 (ST-7 - Solid/Soil)						Sampled: 08/29/05 12:35			
General Chemistry Parameters									
% Solids	98		%	NA	1	09/06/05 23:59	aad	5090122	SW 5035
UST ANALYSIS PARAMETERS									
Gasoline Range Organics	<5.1		mg/kg dry	5.0	1	09/06/05 21:50	EML	5090105	WDNR GRO
Benzene	<26		ug/kg dry	25	1	09/06/05 21:50	EML	5090105	SW 8020
Ethylbenzene	<26		ug/kg dry	25	1	09/06/05 21:50	EML	5090105	SW 8020
Methyl tert-Butyl Ether	<26		ug/kg dry	25	1	09/06/05 21:50	EML	5090105	SW 8020
Toluene	<26		ug/kg dry	25	1	09/06/05 21:50	EML	5090105	SW 8020
1,2,4-Trimethylbenzene	46		ug/kg dry	25	1	09/06/05 21:50	EML	5090105	SW 8020
1,3,5-Trimethylbenzene	<26		ug/kg dry	25	1	09/06/05 21:50	EML	5090105	SW 8020
Xylenes, total	<77		ug/kg dry	75	1	09/06/05 21:50	EML	5090105	SW 8020
<i>Surr: 4-Bromofluorobenzene (80-200%)</i>	111 %								
Sample ID: WOH1073-08 (ST-8 - Solid/Soil)						Sampled: 08/29/05 12:25			
General Chemistry Parameters									
% Solids	97		%	NA	1	09/06/05 23:59	aad	5090122	SW 5035
UST ANALYSIS PARAMETERS									
Gasoline Range Organics	<5.1		mg/kg dry	5.0	1	09/06/05 22:31	EML	5090105	WDNR GRO
Benzene	<26		ug/kg dry	25	1	09/06/05 22:31	EML	5090105	SW 8020
Ethylbenzene	<26		ug/kg dry	25	1	09/06/05 22:31	EML	5090105	SW 8020
Methyl tert-Butyl Ether	<26		ug/kg dry	25	1	09/06/05 22:31	EML	5090105	SW 8020
Toluene	<26		ug/kg dry	25	1	09/06/05 22:31	EML	5090105	SW 8020
1,2,4-Trimethylbenzene	<26		ug/kg dry	25	1	09/06/05 22:31	EML	5090105	SW 8020
1,3,5-Trimethylbenzene	<26		ug/kg dry	25	1	09/06/05 22:31	EML	5090105	SW 8020
Xylenes, total	<77		ug/kg dry	75	1	09/06/05 22:31	EML	5090105	SW 8020
<i>Surr: 4-Bromofluorobenzene (80-200%)</i>	98 %								
Sample ID: WOH1073-09 (ST-9 - Solid/Soil)						Sampled: 08/29/05 12:30			
General Chemistry Parameters									
% Solids	98		%	NA	1	09/06/05 23:59	aad	5090122	SW 5035
UST ANALYSIS PARAMETERS									
Gasoline Range Organics	<5.1		mg/kg dry	5.0	1	09/06/05 23:11	EML	5090105	WDNR GRO
Benzene	<26		ug/kg dry	25	1	09/06/05 23:11	EML	5090105	SW 8020
Ethylbenzene	<26		ug/kg dry	25	1	09/06/05 23:11	EML	5090105	SW 8020
Methyl tert-Butyl Ether	<26		ug/kg dry	25	1	09/06/05 23:11	EML	5090105	SW 8020
Toluene	<26		ug/kg dry	25	1	09/06/05 23:11	EML	5090105	SW 8020
1,2,4-Trimethylbenzene	<26		ug/kg dry	25	1	09/06/05 23:11	EML	5090105	SW 8020
1,3,5-Trimethylbenzene	<26		ug/kg dry	25	1	09/06/05 23:11	EML	5090105	SW 8020
Xylenes, total	<77		ug/kg dry	75	1	09/06/05 23:11	EML	5090105	SW 8020
<i>Surr: 4-Bromofluorobenzene (80-200%)</i>	104 %								

KWIK TRIP, INC.
1626 Oak Street PO Box 2107
LaCrosse, WI 54602-2107
Mr. Troy Batzel

Work Order: WOH1073
Project: KT-Rice Lake, WI
Project Number: LC-05-04234

Received: 08/31/05
Reported: 09/12/05 10:13

Analyte	Sample Result	Data Qualifiers	Units	MRL	Dilution Factor	Date Analyzed	Analyst	Seq/ Batch	Method
Sample ID: WOH1073-10 (ST-11 - Solid/Soil)						Sampled: 08/29/05 13:43			
General Chemistry Parameters									
% Solids	98		%	NA	1	09/06/05 23:59	aad	5090122	SW 5035
UST ANALYSIS PARAMETERS									
Gasoline Range Organics	<5.1		mg/kg dry	5.0	1	09/07/05 00:31	EML	5090105	WDNR GRO
Benzene	<26		ug/kg dry	25	1	09/07/05 00:31	EML	5090105	SW 8020
Ethylbenzene	<26		ug/kg dry	25	1	09/07/05 00:31	EML	5090105	SW 8020
Methyl tert-Butyl Ether	<26		ug/kg dry	25	1	09/07/05 00:31	EML	5090105	SW 8020
Toluene	<26		ug/kg dry	25	1	09/07/05 00:31	EML	5090105	SW 8020
1,2,4-Trimethylbenzene	<26		ug/kg dry	25	1	09/07/05 00:31	EML	5090105	SW 8020
1,3,5-Trimethylbenzene	<26		ug/kg dry	25	1	09/07/05 00:31	EML	5090105	SW 8020
Xylenes, total	<77		ug/kg dry	75	1	09/07/05 00:31	EML	5090105	SW 8020
<i>Surr: 4-Bromofluorobenzene (80-200%)</i>	107 %								
Sample ID: WOH1073-11 (ST-12 - Solid/Soil)						Sampled: 08/29/05 13:46			
General Chemistry Parameters									
% Solids	97		%	NA	1	09/06/05 23:59	aad	5090122	SW 5035
UST ANALYSIS PARAMETERS									
Gasoline Range Organics	<5.1		mg/kg dry	5.0	1	09/07/05 01:11	EML	5090105	WDNR GRO
Benzene	<26		ug/kg dry	25	1	09/07/05 01:11	EML	5090105	SW 8020
Ethylbenzene	<26		ug/kg dry	25	1	09/07/05 01:11	EML	5090105	SW 8020
Methyl tert-Butyl Ether	<26		ug/kg dry	25	1	09/07/05 01:11	EML	5090105	SW 8020
Toluene	<26		ug/kg dry	25	1	09/07/05 01:11	EML	5090105	SW 8020
1,2,4-Trimethylbenzene	<26		ug/kg dry	25	1	09/07/05 01:11	EML	5090105	SW 8020
1,3,5-Trimethylbenzene	<26		ug/kg dry	25	1	09/07/05 01:11	EML	5090105	SW 8020
Xylenes, total	<77		ug/kg dry	75	1	09/07/05 01:11	EML	5090105	SW 8020
<i>Surr: 4-Bromofluorobenzene (80-200%)</i>	106 %								
Sample ID: WOH1073-12 (SP-3 South - Solid/Soil)						Sampled: 08/29/05 10:11			
General Chemistry Parameters									
% Solids	96		%	NA	1	09/06/05 23:59	aad	5090122	SW 5035
UST ANALYSIS PARAMETERS									
Gasoline Range Organics	<5.2		mg/kg dry	5.0	1	09/07/05 01:52	EML	5090105	WDNR GRO
Benzene	<26		ug/kg dry	25	1	09/07/05 01:52	EML	5090105	SW 8020
Ethylbenzene	<26		ug/kg dry	25	1	09/07/05 01:52	EML	5090105	SW 8020
Methyl tert-Butyl Ether	<26		ug/kg dry	25	1	09/07/05 01:52	EML	5090105	SW 8020
Toluene	<26		ug/kg dry	25	1	09/07/05 01:52	EML	5090105	SW 8020
1,2,4-Trimethylbenzene	99		ug/kg dry	25	1	09/07/05 01:52	EML	5090105	SW 8020
1,3,5-Trimethylbenzene	54		ug/kg dry	25	1	09/07/05 01:52	EML	5090105	SW 8020
Xylenes, total	<78		ug/kg dry	75	1	09/07/05 01:52	EML	5090105	SW 8020
<i>Surr: 4-Bromofluorobenzene (80-200%)</i>	106 %								

KWIK TRIP, INC.
1626 Oak Street PO Box 2107
LaCrosse, WI 54602-2107
Mr. Troy Batzel

Work Order: WOH1073
Project: KT-Rice Lake, WI
Project Number: LC-05-04234

Received: 08/31/05
Reported: 09/12/05 10:13

Analyte	Sample Result	Data Qualifiers	Units	MRL	Dilution Factor	Date Analyzed	Analyst	Seq/ Batch	Method
Sample ID: WOH1073-13 (SP-4 North - Solid/Soil)						Sampled: 08/29/05 10:20			
General Chemistry Parameters									
% Solids	93		%	NA	1	09/06/05 23:59	aad	5090122	SW 5035
UST ANALYSIS PARAMETERS									
Gasoline Range Organics	240		mg/kg dry	5.0	5	09/09/05 15:58	EML	5090225	WDNR GRO
Benzene	<130		ug/kg dry	25	5	09/09/05 15:58	EML	5090225	SW 8020
Ethylbenzene	<130		ug/kg dry	25	5	09/09/05 15:58	EML	5090225	SW 8020
Methyl tert-Butyl Ether	<130		ug/kg dry	25	5	09/09/05 15:58	EML	5090225	SW 8020
Toluene	250		ug/kg dry	25	5	09/09/05 15:58	EML	5090225	SW 8020
1,2,4-Trimethylbenzene	970		ug/kg dry	25	5	09/09/05 15:58	EML	5090225	SW 8020
1,3,5-Trimethylbenzene	800		ug/kg dry	25	5	09/09/05 15:58	EML	5090225	SW 8020
Xylenes, total	1200		ug/kg dry	75	5	09/09/05 15:58	EML	5090225	SW 8020
<i>Surr: 4-Bromofluorobenzene (80-200%)</i>	106 %								
Sample ID: WOH1073-14 (SP-5 North - Solid/Soil)						Sampled: 08/29/05 11:30			
General Chemistry Parameters									
% Solids	95		%	NA	1	09/06/05 23:59	aad	5090122	SW 5035
UST ANALYSIS PARAMETERS									
Gasoline Range Organics	13		mg/kg dry	5.0	1	09/09/05 13:56	EML	5090225	WDNR GRO
Benzene	74		ug/kg dry	25	1	09/09/05 13:56	EML	5090225	SW 8020
Ethylbenzene	160		ug/kg dry	25	1	09/09/05 13:56	EML	5090225	SW 8020
Methyl tert-Butyl Ether	<26		ug/kg dry	25	1	09/09/05 13:56	EML	5090225	SW 8020
Toluene	420		ug/kg dry	25	1	09/09/05 13:56	EML	5090225	SW 8020
1,2,4-Trimethylbenzene	650		ug/kg dry	25	1	09/09/05 13:56	EML	5090225	SW 8020
1,3,5-Trimethylbenzene	180		ug/kg dry	25	1	09/09/05 13:56	EML	5090225	SW 8020
Xylenes, total	920		ug/kg dry	75	1	09/09/05 13:56	EML	5090225	SW 8020
<i>Surr: 4-Bromofluorobenzene (80-200%)</i>	94 %								
Sample ID: WOH1073-15 (SP-7 West - Solid/Soil)						Sampled: 08/29/05 12:21			
General Chemistry Parameters									
% Solids	98		%	NA	1	09/06/05 23:59	aad	5090122	SW 5035
UST ANALYSIS PARAMETERS									
Gasoline Range Organics	450		mg/kg dry	5.0	5	09/09/05 17:19	EML	5090225	WDNR GRO
Benzene	1400		ug/kg dry	25	5	09/09/05 17:19	EML	5090225	SW 8020
Ethylbenzene	7500		ug/kg dry	25	5	09/09/05 17:19	EML	5090225	SW 8020
Methyl tert-Butyl Ether	<130		ug/kg dry	25	5	09/09/05 17:19	EML	5090225	SW 8020
Toluene	13000		ug/kg dry	25	5	09/09/05 17:19	EML	5090225	SW 8020
1,2,4-Trimethylbenzene	26000		ug/kg dry	25	5	09/09/05 17:19	EML	5090225	SW 8020
1,3,5-Trimethylbenzene	7200		ug/kg dry	25	5	09/09/05 17:19	EML	5090225	SW 8020
Xylenes, total	43000		ug/kg dry	75	5	09/09/05 17:19	EML	5090225	SW 8020
<i>Surr: 4-Bromofluorobenzene (80-200%)</i>	108 %								
Sample ID: WOH1073-16 (Duplicate - Solid/Soil)						Sampled: 08/29/05			
UST ANALYSIS PARAMETERS									
Gasoline Range Organics	54		mg/kg wet	5.0	1	09/07/05 03:12	EML	5090105	WDNR GRO
Benzene	230		ug/kg wet	25	1	09/07/05 03:12	EML	5090105	SW 8020
Ethylbenzene	530		ug/kg wet	25	1	09/07/05 03:12	EML	5090105	SW 8020
Methyl tert-Butyl Ether	<25		ug/kg wet	25	1	09/07/05 03:12	EML	5090105	SW 8020
Toluene	1100		ug/kg wet	25	1	09/07/05 03:12	EML	5090105	SW 8020
1,2,4-Trimethylbenzene	2000		ug/kg wet	25	1	09/07/05 03:12	EML	5090105	SW 8020
1,3,5-Trimethylbenzene	580		ug/kg wet	25	1	09/07/05 03:12	EML	5090105	SW 8020
Xylenes, total	3100		ug/kg wet	75	1	09/07/05 03:12	EML	5090105	SW 8020
<i>Surr: 4-Bromofluorobenzene (80-200%)</i>	86 %								

KWIK TRIP, INC.
 1626 Oak Street PO Box 2107
 LaCrosse, WI 54602-2107
 Mr. Troy Batzel

Work Order: WOH1073
 Project: KT-Rice Lake, WI
 Project Number: LC-05-04234

Received: 08/31/05
 Reported: 09/12/05 10:13

LABORATORY BLANK QC DATA

Analyte	Seq/ Batch	Source Result	Spike Level	Units	MDL	MRL	Result	Dup Result	% REC	Dup %REC	% REC Limits	RPD	RPD Limit	Q
UST ANALYSIS PARAMETERS														
Gasoline Range Organics	5090105			mg/kg wet	N/A	5.0	<5.0							
Benzene	5090105			ug/kg wet	N/A	25	<25							
Ethylbenzene	5090105			ug/kg wet	N/A	25	<25							
Methyl tert-Butyl Ether	5090105			ug/kg wet	N/A	25	<25							
Toluene	5090105			ug/kg wet	N/A	25	<25							
1,2,4-Trimethylbenzene	5090105			ug/kg wet	N/A	25	<25							
1,3,5-Trimethylbenzene	5090105			ug/kg wet	N/A	25	<25							
Xylenes, total	5090105			ug/kg wet	N/A	75	<75							
<i>Surrogate: 4-Bromofluorobenzene</i>	<i>5090105</i>			ug/kg wet						101			80-200	
Gasoline Range Organics	5090225			mg/kg wet	N/A	5.0	<5.0							
Benzene	5090225			ug/kg wet	N/A	25	<25							
Ethylbenzene	5090225			ug/kg wet	N/A	25	<25							
Methyl tert-Butyl Ether	5090225			ug/kg wet	N/A	25	<25							
Toluene	5090225			ug/kg wet	N/A	25	<25							
1,2,4-Trimethylbenzene	5090225			ug/kg wet	N/A	25	<25							
1,3,5-Trimethylbenzene	5090225			ug/kg wet	N/A	25	<25							
Xylenes, total	5090225			ug/kg wet	N/A	75	<75							
<i>Surrogate: 4-Bromofluorobenzene</i>	<i>5090225</i>			ug/kg wet						101			80-200	

KWIK TRIP, INC.
1626 Oak Street PO Box 2107
LaCrosse, WI 54602-2107
Mr. Troy Batzel

Work Order: WOH1073
Project: KT-Rice Lake, WI
Project Number: LC-05-04234

Received: 08/31/05
Reported: 09/12/05 10:13

CCV QC DATA

Analyte	Seq/ Batch	Source Result	Spike Level	Units	MDL	MRL	Result	Dup Result	% REC	Dup %REC	% REC Limits	RPD	RPD Limit	Q
UST ANALYSIS PARAMETERS														
Benzene	5106010		2000	ug/L	N/A	N/A	2110		106		85-115			
Ethylbenzene	5106010		2000	ug/L	N/A	N/A	2150		108		85-115			
Methyl tert-Butyl Ether	5106010		2000	ug/L	N/A	N/A	2010		100		85-115			
Toluene	5106010		2000	ug/L	N/A	N/A	2110		106		85-115			
1,2,4-Trimethylbenzene	5106010		2000	ug/L	N/A	N/A	2120		106		85-115			
1,3,5-Trimethylbenzene	5106010		2000	ug/L	N/A	N/A	2180		109		85-115			
Xylenes, total	5106010		6000	ug/L	N/A	N/A	6700		112		85-115			
<i>Surrogate: 4-Bromofluorobenzene</i>	<i>5106010</i>			ug/L					<i>103</i>		<i>85-115</i>			
Gasoline Range Organics	5109007		20.0	mg/kg wet	N/A	N/A	20.1		100		80-120			
Benzene	5109007		2000	ug/kg wet	N/A	N/A	1960		98		85-115			
Ethylbenzene	5109007		2000	ug/kg wet	N/A	N/A	1970		98		85-115			
Methyl tert-Butyl Ether	5109007		2000	ug/kg wet	N/A	N/A	1940		97		85-115			
Toluene	5109007		2000	ug/kg wet	N/A	N/A	1970		98		85-115			
1,2,4-Trimethylbenzene	5109007		2000	ug/kg wet	N/A	N/A	1980		99		85-115			
1,3,5-Trimethylbenzene	5109007		2000	ug/kg wet	N/A	N/A	1980		99		85-115			
Xylenes, total	5109007		6000	ug/kg wet	N/A	N/A	5930		99		85-115			
<i>Surrogate: 4-Bromofluorobenzene</i>	<i>5109007</i>			ug/kg wet					<i>103</i>		<i>85-115</i>			

KWIK TRIP, INC.
 1626 Oak Street PO Box 2107
 LaCrosse, WI 54602-2107
 Mr. Troy Batzel

Work Order: WOH1073
 Project: KT-Rice Lake, WI
 Project Number: LC-05-04234

Received: 08/31/05
 Reported: 09/12/05 10:13

LABORATORY DUPLICATE QC DATA

Analyte	Seq/ Batch	Source Result	Spike Level	Units	MDL	MRL	Result	% REC	Dup %REC	% REC Limits	RPD RPD	RPD Limit	Q
General Chemistry Parameters													
QC Source Sample: WOH1066-01													
% Solids	5090080	4.3		%	N/A	N/A	4.35				1	20	
QC Source Sample: WOH1073-03													
% Solids	5090080	91		%	N/A	N/A	91.8				1	20	
QC Source Sample: WOH1073-14													
% Solids	5090122	95		%	N/A	N/A	94.6				0	20	
QC Source Sample: WOI0038-01													
% Solids	5090122	12		%	N/A	N/A	13.0				8	20	

KWIK TRIP, INC.
1626 Oak Street PO Box 2107
LaCrosse, WI 54602-2107
Mr. Troy Batzel

Work Order: WOH1073
Project: KT-Rice Lake, WI
Project Number: LC-05-04234

Received: 08/31/05
Reported: 09/12/05 10:13

LCS/LCS DUPLICATE QC DATA

Analyte	Seq/ Batch	Source Result	Spike Level	Units	MDL	MRL	Result	Dup Result	% REC	Dup %REC	% REC Limits	RPD	RPD Limit	Q
UST ANALYSIS PARAMETERS														
Gasoline Range Organics	5090105		50.0	mg/kg wet	N/A	N/A	49.4	48.4	99	97	80-120	2	200	
Benzene	5090105		5000	ug/kg wet	N/A	N/A	5390	5580	108	112	80-120	3	200	
Ethylbenzene	5090105		5000	ug/kg wet	N/A	N/A	5490	5650	110	113	80-120	3	200	
Methyl tert-Butyl Ether	5090105		5000	ug/kg wet	N/A	N/A	5230	5740	105	115	80-120	9	200	
Toluene	5090105		5000	ug/kg wet	N/A	N/A	5380	5560	108	111	80-120	3	200	
1,2,4-Trimethylbenzene	5090105		5000	ug/kg wet	N/A	N/A	5400	5610	108	112	80-120	4	200	
1,3,5-Trimethylbenzene	5090105		5000	ug/kg wet	N/A	N/A	5520	5720	110	114	80-120	4	200	
Xylenes, total	5090105		15000	ug/kg wet	N/A	N/A	16900	17300	113	117	80-120	3	200	
<i>Surrogate: 4-Bromofluorobenzene</i>	<i>5090105</i>			ug/kg wet					<i>105</i>	<i>110</i>	<i>80-200</i>			
Gasoline Range Organics	5090225		50.0	mg/kg wet	N/A	N/A	50.9	49.7	102	99	80-120	2	200	
Benzene	5090225		5000	ug/kg wet	N/A	N/A	5210	4680	104	94	80-120	11	200	
Ethylbenzene	5090225		5000	ug/kg wet	N/A	N/A	5220	4690	104	94	80-120	11	200	
Methyl tert-Butyl Ether	5090225		5000	ug/kg wet	N/A	N/A	5190	4600	104	92	80-120	12	200	
Toluene	5090225		5000	ug/kg wet	N/A	N/A	5240	4700	105	94	80-120	11	200	
1,2,4-Trimethylbenzene	5090225		5000	ug/kg wet	N/A	N/A	5230	4660	105	93	80-120	12	200	
1,3,5-Trimethylbenzene	5090225		5000	ug/kg wet	N/A	N/A	5220	4650	104	93	80-120	12	200	
Xylenes, total	5090225		15000	ug/kg wet	N/A	N/A	15600	14000	104	93	80-120	11	200	
<i>Surrogate: 4-Bromofluorobenzene</i>	<i>5090225</i>			ug/kg wet					<i>105</i>	<i>94</i>	<i>80-200</i>			

KWIK TRIP, INC.
1626 Oak Street PO Box 2107
LaCrosse, WI 54602-2107
Mr. Troy Batzel

Work Order: WOH1073
Project: KT-Rice Lake, WI
Project Number: LC-05-04234

Received: 08/31/05
Reported: 09/12/05 10:13

CERTIFICATION SUMMARY

TestAmerica Analytical - Watertown

Method	Matrix	Nelac	Wisconsin
SW 5035	Solid/Soil	X	X
SW 8020	Solid/Soil		X
WDNR GRO	Solid/Soil		X

DATA QUALIFIERS AND DEFINITIONS

ADDITIONAL COMMENTS

Results are reported on a wet weight basis unless otherwise noted.

WDH P73 # of 2



Watertown Division
602 Commerce Drive
Watertown, WI 53094
Phone 920-261-1660 or 800-833-7036
Fax 920-261-8120

To assist us in using the proper analytical methods,
is this work being conducted for regulatory purposes?
Compliance Monitoring

Client Name Braun Intertec Client #:
Address: 2831 Larson St
City/State/Zip Code: La Crosse, WI 54603
Project Manager: Mark Gretebeck
Telephone Number: 608 781 7277 Fax: 608 781 7279
Sampler Name: (Print Name) David Bradshaw
Sampler Signature: David M Bradshaw

Project Name: Kwik Trip Store # 749
Project #: LC-05-04234
Site/Location ID: Rice Lake State: WI
Report To: David Bradshaw / Kwik Trip
Invoice To: Kwik Trip
Quote #: _____ PO#: _____

TAT			Matrix	Preservation & # of Containers	Analyze For	QC Deliverables
Standard	Date Sampled	Time Sampled	SL - Sludge DW - Drinking Water GW - Groundwater S - Soil/Solid WW - Wastewater Specify Other	HNO ₃ HCl NaOH H ₂ SO ₄ Methanol None Other (Specify)	GRO PVOc	None Level 2 (Batch QC) Level 3 Level 4 Other: _____
Rush (surcharges may apply)						
Date Needed: _____						
Fax Results: Y N						
SAMPLE ID						REMARKS
ST-1	8-29-05	0845	G	S	X X	
ST-2		0908				
ST-3		0950				
ST-4		1030				
ST-5		1115				
ST-6		1145				
ST-7		1235				
ST-8		1225				
ST-9		1230				
ST-11		1343				

Special Instructions:

Relinquished By: David M Bradshaw Date: 8-30-05 Time: 1600
Relinquished By: _____ Date: _____ Time: _____
Relinquished By: _____ Date: _____ Time: _____

LABORATORY COMMENTS:
Init Lab Temp:
Rec Lab Temp: 6/2
Custody Seals: Y N N/A
Bottles Supplied by Test America: Y N
Method of Shipment: DUNHAM

R 8/31/05



Watertown Division
602 Commerce Drive
Watertown, WI 53094

Phone 920-261-1660 or 800-833-7036
Fax 920-261-8120

W041073 2 of 2

To assist us in using the proper analytical methods,
is this work being conducted for regulatory purposes?
Compliance Monitoring

Client Name: Braun Intertec Client #: _____
Address: 2831 Larson St
City/State/Zip Code: LaCrosse, WI 54603
Project Manager: Mark Gretebeck
Telephone Number: 608 781 7277 Fax: 608 781 7279
Sampler Name: (Print Name) David Bradshaw
Sampler Signature: David M Bradshaw

Project Name: Kwik Trip Store # 749
Project #: LC-05-04234
Site/Location ID: Rice Lake State: WI
Report To: David Bradshaw / Kwik Trip
Invoice To: Kwik Trip
Quote #: _____ PO#: _____

TAT <input type="checkbox"/> Standard <input type="checkbox"/> Rush (surcharges may apply)	Date Needed: _____	Fax Results: Y N	Date Sampled	Time Sampled	G = Grab, C = Composite	Field Filtered	Matrix	Preservation & # of Containers										Analyze For:										QC Deliverables	REMARKS														
							SL - Sludge GW - Groundwater WW - Wastewater	DW - Drinking Water S - Soil/Solid Specify Other	HNO ₃	HCl	NaOH	H ₂ SO ₄	Methanol	None	Other (Specify)											<input type="checkbox"/> None <input type="checkbox"/> Level 2 (Batch QC) <input type="checkbox"/> Level 3 <input type="checkbox"/> Level 4 Other: _____																	
			8-29-05	1346	G		S						1	1																		X	X										
				1011	C		↓						1	1																													
				1020	C								1	1																													
				1130	C								1	1																													
				1221	C		↓						1	1																													
			8-29-05	—									1																														

Special Instructions: _____

LABORATORY COMMENTS:
Init Lab Temp: _____
Rec Lab Temp: 4°C
Custody Seals: Y N N/A
Bottles Supplied by Test America: Y N

Relinquished By: David M Bradshaw Date: 8-30-05 Time: 1600 Received By: Dunham Exp Date: 8-30-05 Time: 1600
Relinquished By: _____ Date: _____ Time: _____ Received By: _____ Date: _____ Time: _____
Relinquished By: _____ Date: _____ Time: _____ Received By: M. Harwood Date: 8/31 Time: 430

8/31/05

Emergency Discharges / Spills should be reported via the 24-Hour Hotline: 1-800-943-0003

Notice: Hazardous substance discharges must be reported immediately according to the "Spills Law", s. 292.11 Wis. Stats., Section NR 706.05(1)(b), Wis. Adm. Code, requires that hazardous substance discharges are to be reported by one of three methods: telephoning the Department (toll free Spill Hotline number above), telefaxing a report to the Department or visiting a Department office in person. If you choose to notify the Department by telefax, you should use this form to be sure that all necessary information is included. However use of this form is not mandatory. Under s. 292.99, Wis. Stats., the penalty for violating the reporting requirements of ch. 292 Wis. Stats., shall be no less than \$10 nor more than \$5000 for each violation. Each day of continued violation is a separate offense. It is not the Department's intention to use any personally identifiable information from this form for any purpose other than program administration. However, information submitted on this form may also be made available to requesters under Wisconsin's Open Records Law (ss. 19.31 – 19.39, Wis. Stats.). Confirmatory laboratory data should be included with this form, to assist the DNR in processing this Hazardous Substance Release Notification.

Complete this form. **TYPE or PRINT LEGIBLY.** FAX it to the appropriate DNR region (see next page) **IMMEDIATELY** upon discovery of a potential release from (**check one**):

- Underground Petroleum Storage Tank System
- Aboveground Petroleum Storage Tank System
- Dry Cleaner Facility (DERP eligibility based on: Facility owner/operator Property owner of licensed facility)
- Other - Describe:

TO DNR, ATTN: R & R Program Assistant	(Area Code) FAX Number
--	------------------------

1. Discharge reported by:		
Name David Bradshaw	Firm Braun Intertec	Date FAXed to DNR 09/01/2005

Mailing Address 2831 Larson St, LaCrosse, WI	(Area Code) Phone Number (608)781-7277
--	--

2. Site Information
Name of site at which discharge occurred. Include local name of site/business, not responsible party name, unless a residence / vacant property **Kwik Trip Store# 749**

Location: Include street address, not PO Box. If no street address, describe as precisely as possible, i.e., 1/4 mile NW of CTHs 60 & 123 on E side of CTH 60
1821 S. Main Street

Municipality (City, Village, Township) Specify municipality in which the site is located, not mailing address/city
Rice Lake

County: Barron	Legal Description: SW 1/4, SE 1/4, Section 28 , Tn 35N , Range 11W E / W (circle one)
-------------------	---

3. Responsible Party (RP) and/or RP Representative
 Responsible Party Name: Business or owner name that is responsible for cleanup. If more than one, list all Attach additional pages as necessary
KwikTrip, Inc.

Reported in compliance with s. 292.11(2), Wis. Stats., by a local government exempt from liability under s. 292.11(9)(e), Wis. Stats. For more information see http://dnr.wi.gov/org/aw/rr/liability/muni_1.html

Contact Person Name (if different) Troy Batzel	Phone Number (608)793-6283
--	--------------------------------------

Mailing Address PO Box 2107	City LaCrosse	State WI	ZIP Code 54603
---------------------------------------	-------------------------	--------------------	--------------------------

4. Hazardous Substance Impact Information

Identify hazardous substance discharged (check all that apply):

METALS

- Arsenic
- Chromium
- Lead
- Mercury
- Metals (specify): _____

SOLVENTS

- Solvent-Chlorinated
- Solvent-Non Chlorinated
- PERC
- VOC's

INDUSTRIAL CHEMICALS

- Ammonia
- Cyanide
- Paint
- PCB's
- VOC's
- Fertilizers
- Pesticide/Herbicide/Insecticide(s)
- Leachate
- RCRA Hazardous Waste

PETROLEUM

- Diesel/Fuel Oil
- Engine Oil/Waste Oil
- Mineral/Transmission/Hydraulic Oil
- Gasoline (Pb/Non-Pb/Unknown)
- Jet Fuel/Kerosene
- MTBE
- VOC's
- PAH's/SVOC
- Petroleum-Unknown Type
- Unknown
- Other (specify): UNLEADED GASOLINE

Impacts to the environment (enter "K" for known/confirmed or "P" for potential for all that apply)

- | | | |
|--|--|--|
| <input type="checkbox"/> Air Contamination | <input type="checkbox"/> Contamination in Right of Way | <input type="checkbox"/> Sanitary Sewer Contamination |
| <input type="checkbox"/> Co-contamination | <input type="checkbox"/> Direct Contact | <input checked="" type="checkbox"/> Soil Contamination |
| <input type="checkbox"/> Concrete/Asphalt | <input type="checkbox"/> Expanding Plume | <input type="checkbox"/> Storm Sewer Contamination |
| <input type="checkbox"/> Contained/Recovered | <input type="checkbox"/> Fire Explosion Threat | <input type="checkbox"/> Surface Water Contamination |
| <input type="checkbox"/> Contamination Within 1 Meter of Bedrock | <input type="checkbox"/> Free Product | <input type="checkbox"/> Within 100 ft of Private Well |
| <input type="checkbox"/> Contaminated Private Well | <input type="checkbox"/> Groundwater Contamination | <input type="checkbox"/> Within 1000 ft of Public Well |
| <input type="checkbox"/> Contaminated Public Well | <input type="checkbox"/> Off-Site Contamination | |
| <input type="checkbox"/> Contamination in Fractured Bedrock | <input type="checkbox"/> Other | |

Contamination was discovered as a result of:

- Tank closure assessment
- Site assessment
- Other - Describe: _____

Date 8/29/05 Date _____

- Lab results: 8/29/05
- Lab results will be faxed upon receipt
 - Lab results are attached

Additional Comments: Include a brief description of immediate actions taken to halt the release and contain or cleanup hazardous substances that have been discharged.

6 truck loads of petroleum impacted soil were hauled to Waste Management's Timberline facility in Weyerhaeuser, WI

FAX numbers to report non-emergency releases in DNR's five regions are as follows:

Northeast Region (920-662-5197); Attention - RR Program Assistant:

Brown, Calumet, Door, Fond du Lac (*except City of Waupun - see South Central Region*), Green Lake, Kewaunee, Manitowoc, Marinette, Marquette, Menominee, Oconto, Outagamie, Shawano, Waupaca, Waushara, Winnebago counties

Northern Region (715-365-8932); Attention - RR Program Assistant:

Ashland, Barron, Bayfield, Burnett, Douglas, Forest, Florence, Iron, Langlade, Lincoln, Oneida, Polk, Price, Rusk, Sawyer, Taylor, Vilas, Washburn counties

South Central Region (608-275-3338); Attention - RR Program Assistant:

Columbia, Dane, Dodge, Fond du Lac (*City of Waupun only*), Grant, Green, Iowa, Jefferson, Lafayette, Richland, Rock, Sauk counties

Southeast Region (414-263-8483); Attention - RR Program Assistant:

Kenosha, Milwaukee, Ozaukee, Racine, Sheboygan, Walworth, Washington, Waukesha counties

West Central Region (715-839-6076); Attention - RR Program Assistant:

Adams, Buffalo, Chippewa, Clark, Crawford, Dunn, Eau Claire, Jackson, Juneau, LaCrosse, Marathon, Monroe, Pepin, Pierce, Portage, St. Croix, Trempealeau, Vernon, Wood counties

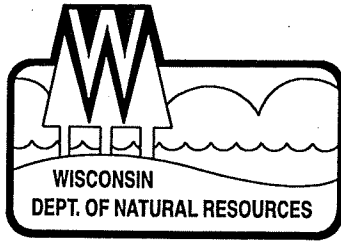

State of Wisconsin \ DEPARTMENT OF NATURAL RESOURCES

Jim Doyle, Governor
Scott Hassett, Secretary
John Gozdziński, Regional Director

Northern Region Headquarters
107 Sutliff Ave.
Rhinelander, Wisconsin 54501-3349
Telephone 715-365-8900
FAX 715-365-8932
TTY Access via relay - 711

November 10, 2005

Mr. Troy Batzel
Kwik Trip, Inc.
PO Box 2107
LaCrosse, WI 54606

RECEIVED
MAY 30 2006
ERS DIVISION

Subject: Reported Contamination at Kwik Trip Store #749, Rice lake WI
WDNR BRRTS # 03-03-543961

Dear Mr. Batzel:

On September 2, 2005, Braun Intertec Corp., notified the Wisconsin Department of Natural Resources ("WDNR") that petroleum soil contamination had been detected at the site described above.

Based on the information that has been submitted to the WDNR regarding this site, we believe you are responsible for investigating and restoring the environment at the above-described site under Section 292.11, Wisconsin Statutes, known as the hazardous substances spills law.

This letter describes the legal responsibilities of a person who is responsible under section 292.11, explains what you need to do to investigate and clean up the contamination, and provides you with information about cleanups, environmental consultants, possible financial assistance, and working cooperatively with the WDNR and Department of Commerce ("Commerce").

Legal Responsibilities:

Your legal responsibilities are defined both in statute and in administrative codes. The hazardous substances spill law, Section 292.11 (3) Wisconsin Statutes, states:

- **RESPONSIBILITY.** A person who possesses or controls a hazardous substance which is discharged or who causes the discharge of a hazardous substance shall take the actions necessary to restore the environment to the extent practicable and minimize the harmful effects from the discharge to the air, lands, or waters of the state.

Wisconsin Administrative Code chapters NR 700 through NR 749 establish requirements for emergency and interim actions, public information, site investigations, design and operation of remedial action systems, and case closure. Chapter NR 708 includes provisions for immediate actions in response to limited contamination. Wisconsin Administrative Code chapter NR 140 establishes groundwater standards for contaminants that reach groundwater.

Steps to Take:

The longer contamination is left in the environment, the farther it can spread and the more it may cost to clean up. Quick action may lessen damage to your property and neighboring properties and reduce your costs in investigating and cleaning up the contamination. To ensure that your cleanup complies with Wisconsin's laws and administrative codes, you should hire a professional environmental consultant who understands what needs to be done. These are the first three steps to take:

1. Within the next **30 days**, by December 10, 2005, you should submit written verification (such as a letter from the consultant) that you have hired an environmental consultant. If you do not take action within this time frame, the WDNR may initiate enforcement action against you.
2. Within the next **60 days**, by January 9, 2006, your consultant should submit a work plan and schedule for the investigation. The consultant must comply with the requirements in the NR 700 rule series and should refer to WDNR technical guidance documents. To facilitate prompt agency review of your reports, your consultant should use the site investigation and closure formats which are available on-line at www.dnr.state.wi.us.

Once an investigation has established the degree and extent of contamination at your site, your consultant will be able to determine whether Commerce or the WDNR has authority over the case.

3. Within 30 days of completion of the site investigation, you or your consultant must provide a brief report at least every 90 days as required by s. NR 724.13 (3), Wis. Adm. Code. Quarterly reports need only include one or two pages of text, plus any relevant maps and tables. Should conditions at your site warrant, we may require more frequent contacts.
4. Sites where discharges to the environment have been reported are entered into the Bureau for Remediation and Redevelopment Tracking System ("BRRTS"), a version of which appears on the WDNR's internet site. You may view the information related to your site at any time (<http://www.dnr.state.wi.us/org/aw/rr/brrts>) and use the feedback system to alert us to any errors in the data.

If you want a formal response from the agency on a specific submittal, please be aware that a review fee is required in accordance with ch. NR 749, Wis. Adm. Code. If a fee is not submitted with your reports, you should proceed under the advice of your consultant to complete the site investigation to maintain your compliance with the spills law and chapters NR 700 through NR 749. **Do not delay the investigation of your site by waiting for an agency response.** We have provided detailed technical guidance to environmental consultants. Your consultant is expected to know our technical procedures and administrative rules and should be able to answer your questions on meeting cleanup requirements.

All correspondence regarding this site should be sent to:

Danielle Wincentsen
Remediation and Redevelopment Program
Wisconsin Department of Natural Resources
223 E Steinfest Rd
Antigo, WI 54409

Unless otherwise requested, please send only one copy of plans and reports. To speed processing, correspondence should reference the BRRTS and FID numbers (if assigned) shown at the top of this letter.

Additional Information for Site Owners:

Information to help you select a consultant, and materials on controlling costs, understanding the cleanup process, and choosing a site cleanup method are enclosed. In addition, *Fact Sheet 2, Voluntary Party Remediation and Exemption from Liability* provides information on obtaining the protection of limited liability under s. 292.15, Wis. Stats.

Financial Assistance:

Reimbursement from the Petroleum Environmental Cleanup Fund (PECFA) may be available for some of the costs of cleaning up contamination from eligible petroleum storage tanks. Please refer to the enclosed information sheet entitled "*Information About PECFA*" for more information on eligibility and regulations for this program. For more information on the PECFA program, please call the Department of Commerce at 608-266-2424 or visit their web site at: <http://www.commerce.state.wi.us/COM/Com-Petroleum.html>. Funding is also available for cleanup at some dry cleaning sites.

Call William Schultz at (715) 365-8965 for all other questions regarding this letter.

Thank you for your cooperation.

Sincerely,

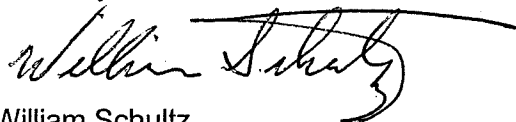

William Schultz
Engineer
Bureau for Remediation & Redevelopment
<http://www.dnr.state.wi.us/org/aw/rr>

cc: Braun Intertec Corp.
2831 Larson Street
La Crosse, WI 54603

→ Danielle Wincentzen, Antigo

BRAUN™
INTERTEC

RECEIVED
SEP - 9 REC'D
By _____

MEMO

To: RR Program Assistant - WDNR Northern Region
From: David Bradshaw
Phone Number: (608) 781-7277
Date: September 2, 2005

RECEIVED
MAY 30 2006

ERS DIVISION

01-03-543961

Re: Petroleum impacted soils encountered during piping upgrade, Kwik Trip Store #749, 1821 S. Main Street, Rice Lake, Wisconsin

On August 29 and 30, 2005, a piping upgrade for the UST system at Kwik Trip Store # 749, 1821 South Main Street, Rice Lake, Wisconsin was completed. Site Location map is attached. On August 29, 2005 petroleum impacted soils were encountered during the removal of dispenser islands and associated piping.

Photoionization detector (PID) readings and soil samples were taken beneath the dispenser islands and piping that were removed and replaced. Impacted soil encountered beneath the dispenser islands and piping at locations (labeled ST-3, ST-4, ST-5 and ST-6 on the attached Site Layout Map) were stockpiled and sampled. The stockpiles of petroleum impacted soil (approximately 6 dump truck loads) were removed from the site and taken to the Waste Management's Timberline Trail facility in Weyerhaeuser, Wisconsin. Samples were collected at approximately six feet below grade under the dispenser islands and approximately three feet below grade under the piping. The analytical results of gasoline range organics (GRO) and petroleum volatile organic compound (PVOs) are pending.

Impacted soils were removed to the extent practicable and all that remains at the site would be inaccessible residual soils. A complete UST Site Assessment Report will follow as soon as analytical data is available.

Sincerely:

BRAUN INTERTEC CORPORATION

David M. Bradshaw
Environmental Technician

Braun Intertec Corporation
2831 Larson Street
La Crosse, WI 54603
Phone: (608) 781-7277 Fax: 781-7279

UNITED STATES
DEPARTMENT OF THE INTERIOR
GEOLOGICAL SURVEY

RICE LAKE SOUTH QUADRANGLE
WISCONSIN-BARRON CO.
7.5 MINUTE SERIES (TOPOGRAPHIC)

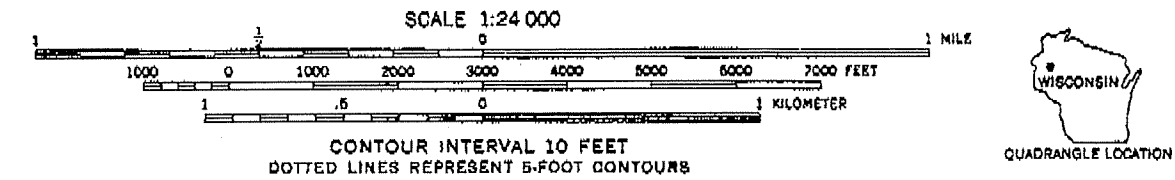
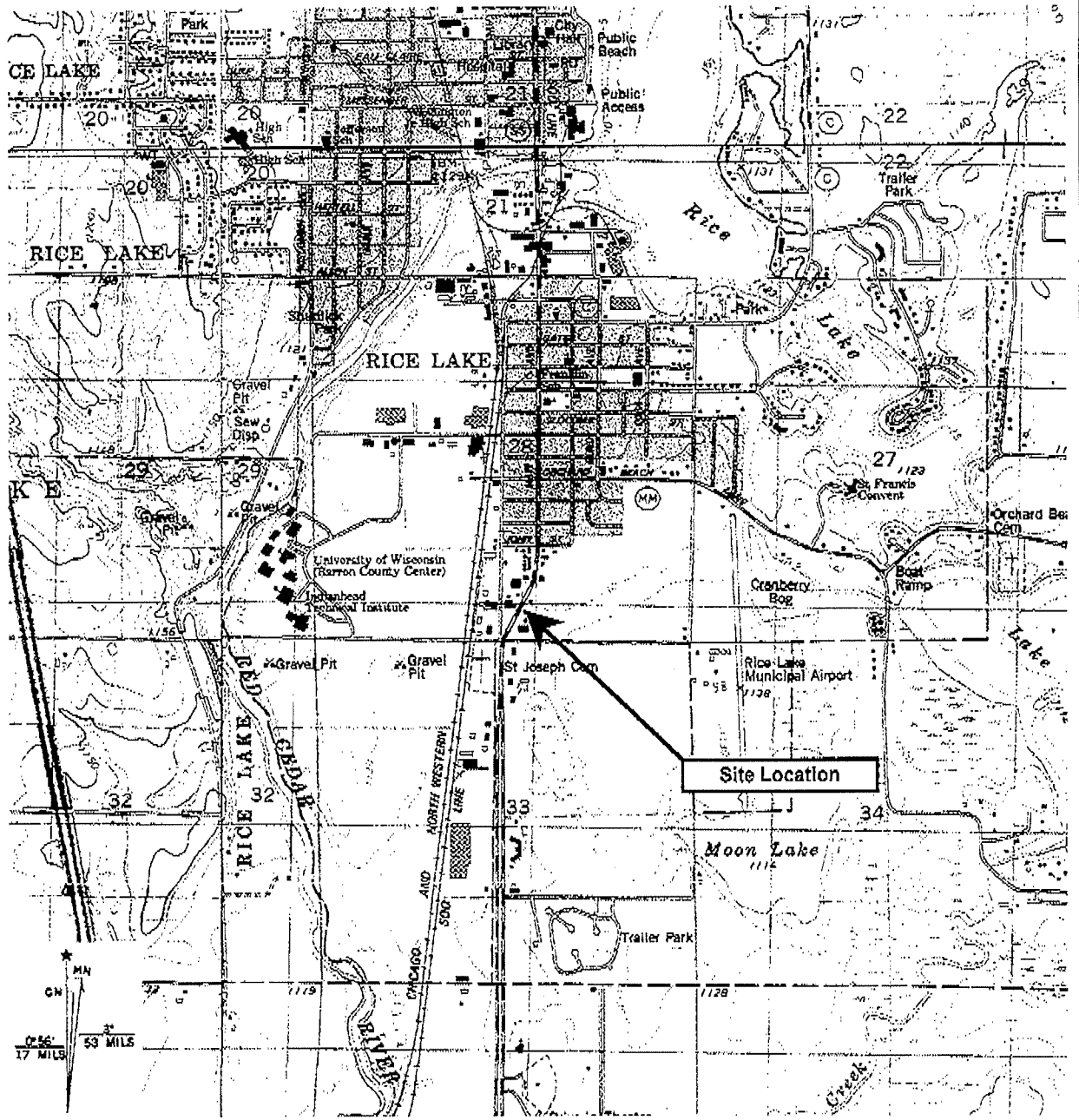

Site Location Map
Kwik Trip Store # 749
1821 South Main Street
Rice Lake, Wisconsin

	DATE	SHEET
DRAWN BY: KLH	8/31/2005	
APP'D BY: MM	8/31/2005	OF
JOB NO. LC-05-04234		
DWG. NO.	FIGURE NO.	
SCALE		1

State of Wisconsin
Department of Natural Resources

**Fax Notification For Hazardous Substance Discharge
(Non-Emergency Only)**

Form 4400-225 (07-03) Page 1 of 2

Emergency Discharges / Spills should be reported via the 24-Hour Hotline: 1-800-943-0003

Notice: Hazardous substance discharges must be reported immediately according to the "Spills Law", s. 292.11 Wis. Stats., Section NR 706.05(1)(b), Wis. Adm. Code, requires that hazardous substance discharges are to be reported by one of three methods: telephoning the Department (toll free Spill Hotline number above), telefaxing a report to the Department or visiting a Department office in person. If you choose to notify the Department by telefax, you should use this form to be sure that all necessary information is included. However use of this form is not mandatory. Under s. 292.99, Wis. Stats., the penalty for violating the reporting requirements of ch. 292 Wis. Stats., shall be no less than \$10 nor more than \$5000 for each violation. Each day of continued violation is a separate offense. It is not the Department's intention to use any personally identifiable information from this form for any purpose other than program administration. However, information submitted on this form may also be made available to requesters under Wisconsin's Open Records Law (ss. 19.31 - 19.39, Wis. Stats.). Confirmatory laboratory data should be included with this form, to assist the DNR in processing this Hazardous Substance Release Notification.

Complete this form. **TYPE or PRINT LEGIBLY.** FAX it to the appropriate DNR region (see next page) **IMMEDIATELY** upon discovery of a potential release from (check one):

- Underground Petroleum Storage Tank System
- Aboveground Petroleum Storage Tank System
- Dry Cleaner Facility (DERP eligibility based on: Facility owner/operator Property owner of licensed facility)
- Other - Describe:

TO DNR, ATTN: R & R Program Assistant	(Area Code) FAX Number
---------------------------------------	------------------------

1. Discharge reported by:		
Name David Bradshaw	Firm Braun Intertec	Date FAXed to DNR 09/01/2005
Mailing Address 2831 Larson St, LaCrosse, WI		(Area Code) Phone Number (608)781-7277

2. Site Information
Name of site at which discharge occurred. Include local name of site/business, not responsible party name, unless a residence / vacant property **Kwik Trip Store# 749**

Location: Include street address, not PO Box. If no street address, describe as precisely as possible, i.e., 1/4 mile NW of CTHs 60 & 123 on E side of CTH 60
1821 S. Main Street

Municipality (City, Village, Township) Specify municipality in which the site is located, not mailing address/city
Rice Lake

County: Barron	Legal Description: SW 1/4, SE 1/4, Section 28, Tn 35N, Range 11W E / W (circle one)
-------------------	--

3. Responsible Party (RP) and/or RP Representative
 Responsible Party Name: Business or owner name that is responsible for cleanup. If more than one, list all Attach additional pages as necessary
KwikTrip, Inc.

Reported in compliance with s. 292.11(2), Wis. Stats., by a local government exempt from liability under s. 292.11(9)(e), Wis. Stats. For more information see http://dnr.wi.gov/org/aw/rr/liability/muni_1.html

Contact Person Name (if different) Troy Batzel		Phone Number (608)793-6283	
Mailing Address PO Box 2107	City LaCrosse	State WI	ZIP Code 54603

State of Wisconsin
Department of Natural Resources

**Fax Notification For Hazardous Substance Discharge
(Non-Emergency Only)**

Form 4400-225 (07-03) Page 2 of 2

4. Hazardous Substance Impact Information

Identify hazardous substance discharged (check all that apply):

METALS

- Arsenic
- Chromium
- Lead
- Mercury
- Metals (specify): _____

INDUSTRIAL CHEMICALS

- Ammonia
- Cyanide
- Paint
- PCB's
- VOC's
- Fertilizers
- Pesticide/Herbicide/Insecticide(s)
- Leachate
- RCRA Hazardous Waste

PETROLEUM

- Diesel/Fuel Oil
- Engine Oil/Waste Oil
- Mineral/Transmission/Hydraulic Oil
- Gasoline (Pb/Non-Pb/Unknown)
- Jet Fuel/Kerosene
- MTBE
- VOC's
- PAH's/SVOC
- Petroleum-Unknown Type
- Unknown
- Other (specify): _____

SOLVENTS

- Solvent-Chlorinated
- Solvent-Non Chlorinated
- PERC
- VOC's

UNLEADED GASOLINE

Impacts to the environment (enter "K" for known/confirmed or "P" for potential for all that apply)

- | | | |
|--|--|--|
| <input type="checkbox"/> Air Contamination | <input type="checkbox"/> Contamination in Right of Way | <input type="checkbox"/> Sanitary Sewer Contamination |
| <input type="checkbox"/> Co-contamination | <input type="checkbox"/> Direct Contact | <input checked="" type="checkbox"/> Soil Contamination |
| <input type="checkbox"/> Concrete/Asphalt | <input type="checkbox"/> Expanding Plume | <input type="checkbox"/> Storm Sewer Contamination |
| <input type="checkbox"/> Contained/Recovered | <input type="checkbox"/> Fire Explosion Threat | <input type="checkbox"/> Surface Water Contamination |
| <input type="checkbox"/> Contamination Within 1 Meter of Bedrock | <input type="checkbox"/> Free Product | <input type="checkbox"/> Within 100 ft of Private Well |
| <input type="checkbox"/> Contaminated Private Well | <input type="checkbox"/> Groundwater Contamination | <input type="checkbox"/> Within 1000 ft of Public Well |
| <input type="checkbox"/> Contaminated Public Well | <input type="checkbox"/> Off-Site Contamination | |
| <input type="checkbox"/> Contamination in Fractured Bedrock | <input type="checkbox"/> Other | |

Contamination was discovered as a result of:

- Tank closure assessment
- Site assessment
- Other - Describe: _____

Date *(Piping Upgrade Only)* _____ Date _____

- Lab results: *8/29/05*
- Lab results will be faxed upon receipt
 - Lab results are attached

Additional Comments: Include a brief description of immediate actions taken to halt the release and contain or cleanup hazardous substances that have been discharged.

6 truck loads of petroleum impacted soil were hauled to Waste Management's Timberline facility in Weyerhaeuser, WI

FAX numbers to report non-emergency releases in DNR's five regions are as follows:

Northeast Region (920-662-5197); Attention - RR Program Assistant:

Brown, Calumet, Door, Fond du Lac (*except City of Waupun - see South Central Region*), Green Lake, Kewaunee, Manitowoc, Marinette, Marquette, Menominee, Oconto, Outagamie, Shawano, Waupaca, Waushara, Winnebago counties

Northern Region (715-365-8932); Attention - RR Program Assistant:

Ashland, Barron, Bayfield, Burnett, Douglas, Forest, Florence, Iron, Langlade, Lincoln, Oneida, Polk, Price, Rusk, Sawyer, Taylor, Vilas, Washburn counties

South Central Region (608-275-3338); Attention - RR Program Assistant:

Columbia, Dane, Dodge, Fond du Lac (*City of Waupun only*), Grant, Green, Iowa, Jefferson, Lafayette, Richland, Rock, Sauk counties

Southeast Region (414-263-8483); Attention - RR Program Assistant:

Kenosha, Milwaukee, Ozaukee, Racine, Sheboygan, Walworth, Washington, Waukesha counties

West Central Region (715-839-6076); Attention - RR Program Assistant:

Adams, Buffalo, Chippewa, Clark, Crawford, Dunn, Eau Claire, Jackson, Juneau, LaCrosse, Marathon, Monroe, Pepin, Pierce, Portage, St. Croix, Trempealeau, Vernon, Wood counties