

Konicek Environmental Consulting LLC

September 3, 2020

Mr. Joseph Martinez, Hydrogeologist
Wisconsin Department of Natural Resources
Remediation and Redevelopment Program
Southeast Region Office
2300 North Martin Luther King Drive
Milwaukee, WI 53212

SUBJECT: Wisconsin Unique Well Number Identification Stickers
Twin Lakes Laundry
111 S. Lake Ave.
Twin Lakes, Wisconsin 53181
WDNR BRRTS #: 02-30-545024
WDNR FID #: 230117910

Dear Mr. Martinez,

Attached to this letter is a copy of the "Wisconsin Unique Well Number" letter's for the above referenced project. The property at 511 Legion Dr. had an existing Wisconsin Unique Well Number (SE137) which is on the enclosed Well Construction Report (Form 3300-077A). The second request letters were sent regular mail on August 18, 2020. A table of the requested properties to access with the Wisconsin Unique Well Numbers assigned is present on Table 1, and is shown on Figure B.1.b.

If you have questions, please call Konicek Environmental Consulting LLC at 262-284-2557.

Sincerely,

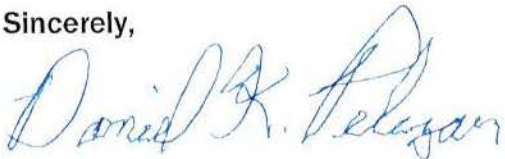

Daniel K. Pelczar, CPG, P.G.
Senior Environmental Professional

CC: Mr. Tom Olson/Twin Lakes Laundry

Table 1 – Planned Environmental Work Activity Per Property
Figure B.1.b. - Detailed Site Map

Attachments:

111 S. Lake Ave. (PH681)
110 S. Lake Ave. (PH682)
118 & 120 S. Lake Ave. (PH683)
126 S. Lake Ave. (PH684)
202 S. Lake Ave. (PH685)

208 S. Lake Ave. (PH686)
212 S. Lake Ave. (PH687)
215 S. Lake Ave. (PH688)
410 Lakeview Ave. (PH689)
511 Legion Dr. (SE137)

Table 1 - Planned Environmental Work Activity Per Property

Twin Lakes Laundry
 111 S. Lake Ave., Twin Lakes, WI 53181
 BRRTS #: 02-30-545024 & FID #: 230117910

Address	Parcel Number	Owner	Billing Address	Sample Type	Unique Well Number
Twin Lakes Laundry - 111 S. Lake Ave.	85-4-119-211-4480	Olsen Properties LLC	OLSEN PROPERTIES LLC 3010 BRISBANE DR LAKE IN THE HILLS, IL 60156	Potable well, Sub-slab, Soil probes & Communication testing	PH681
Twin Lakes Area and Chamber Business Assoc. - 349 E. Main St.	85-4-119-211-4420	Bear Development LLC	BEAR DEVELOPMENT LLC 4011 80TH ST. KENOSHA, WI 53142	Potable well	LZ769 (not sampling)
Subway/Community Library Building - 110 S. Lake Ave.	85-4-119-211-4510	South Lake Avenue Corp	SOUTH LAKE AVENUE CORP C/O DANIEL HALIAN 100 TALLY LAKE RD WHITEFISIT, MT 59937	Potable well, Sub-slab	PH682
Businesses - 118 & 120 S. Lake Ave. 118 - Biro Properties & Brio Prime Realty 120 - Lake Avenue Real Estate	85-4-119-211-4520 85-4-119-211-4530	Tarmac LLC	TARMAC LLC 20814 82ND ST BRISTOL, WI 53104	Potable well, Sub-slab	PH683
Touch of Class, Food & Spirits - 121 S. Lake Ave.	85-4-119-211-4490	Touch of Class Real Estate LLC	TOUCH OF CLASS REAL ESTATE LLC 5010 MESA CT. WATERFORD, WI 53185	Potable well, Sub-slab, Soil probes & Communication testing	(not sampling)
The Straw Hat, Fast Food Restaurant - 126 S. Lake Ave.	85-4-119-211-4540	Tom's Straw Hat LLC	TOM'S STRAW HAT LLC 20814 82ND ST BRISTOL, WI 53104	Potable well	PH684
Residence - 202 S. Lake Ave.	85-4-119-214-1057	Richard A Stoerp	RICHARD A STOERP 202 S LAKE AVE TWIN LAKES, WI 53181	Potable well	PH685
Residence - 208 S. Lake Ave.	85-4-119-214-1058	James E. & Nancy B. Burke	JAMES E. & NANCY B. BURKE 9N509 NESLER RD ELGIN, IL 60124	Potable well	PH686
Residence - 212 S. Lake Ave.	85-4-119-214-1065	Terry & Maryellyn Lauesen Living Trust	TERRY & MARYELLYN LARSON LIVING TRUST 6736 N. ODELL AVE. CHICAGO, IL 60631-3920	Potable well	PH687
Business - 215 S. Lake Ave. 215 - Adcock Farm & Co., Women's Clothing	85-4-119-214-1400	Bernhard Diekhues Living Revocable Trust	BERNHARD DIEKHUES LIVING REVOCABLE TRUST ZUR KARLSHAAR 2 49163 BOHMTE-HUNTEBURG GERMANY	Potable well	PH688
Residence - 216 S. Lake Ave.	85-4-119-214-1070	Katherine E. Gumina	KATHERINE E. GUMINA 5354 HUNT CLUB RD. RACINE WI 53402	Potable well	(not sampling)
Residence - 410 Lakeview Ave.	85-4-119-214-1405	Bernhard Diekhues Living Revocable Trust	BERNHARD DIEKHUES LIVING REVOCABLE TRUST ZUR KARLSHAAR 2 49163 BOHMTE-HUNTEBURG GERMANY	Potable well	PH689
Residence - 507 Legion Dr.	85-4-119-214-1041	Rachel M. Scull	RACHEL M. SCULL 507 LEGION DR. TWIN LAKES, WI 53181	Potable well	(not sampling)
Residence - 511 Legion Dr.	85-4-119-214-1036	Patrick J. & Lisa A. Kirchens	PATRICK J. & LISA A. KIRCHENS 1270 HIGHGOAL DR. WHEELING, IL 60090	Potable well	SE137
Residence - 353 Hillview Ct.	85-4-119-214-1415	Izabela Jones	IZABELA JONES 353 HILLVIEW CT. TWIN LAKES, WI 53181	Potable well	(not sampling)

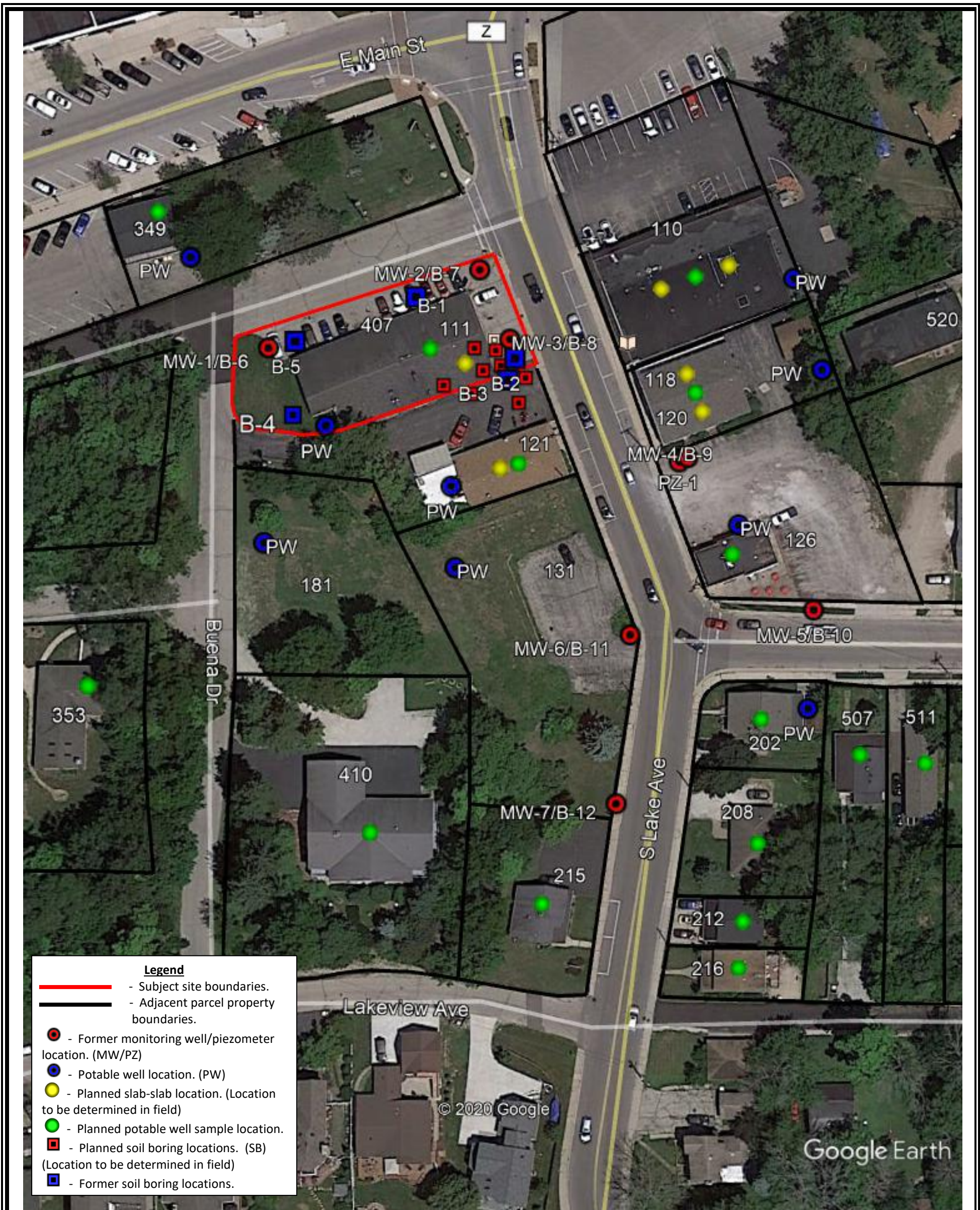

Konicek
 Environmental
 Consulting, LLC
 Created by: JB
 Date: 8/11/2020

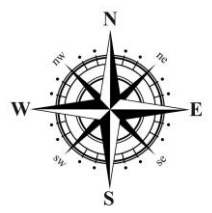

Konicek Environmental Consulting LLC

August 18, 2020

South Lake Avenue Corp.
C/O Mr. Daniel Halain
100 Tally Lake Rd.
WhiteFisit, MT 59937

SUBJECT: *Wisconsin Unique Well Number PH682*

Twin Lakes Laundry
111 S. Lake Ave.
Twin Lakes, Wisconsin 53181
WDNR BRRTS #: 02-30-545024
WDNR FID #: 230117910

Dear Mr. Halain,

The first purpose of this letter is to thank you for returning the "Access Permission Agreement" for the above listed environmental project in order to sample the potable well at your property located at 110 S. Lake Ave., Twin Lakes, Wisconsin. The second purpose of this letter is to assign a Wisconsin Unique Well Number (PH682) to that potable well for sampling identification purposes.

Enclosed is a sticker of that identification which needs to be affixed to the water pressure tank on the property. Your property potable well was not listed on the WDNR on-line databases publicly available; therefore, this is why it is being addressed now.

As a reminder, a notification of results letter will be prepared and mailed to you with a table of the test results compared to current state standards, a figure of the property, and a copy of the analytical laboratory report. This is part of the Wisconsin Department of Natural Resources (WDNR) - required investigation at Twin Lakes Laundry and these groundwater sampling tests and vapor results will be paid for by Twin Lakes Laundry (a.k.a., Olsen Properties LLC).

The WDNR contact is as follows:

Mr. Joseph Martinez, Hydrogeologist
Wisconsin Department of Natural Resources
Remediation and Redevelopment Program
Southeast Region Office
2300 North Martin Luther King Drive
Milwaukee, WI 53212
Office Phone: 414/263-8705
Cell Phone: 414/218-6042
Joseph.Martinez@wisconsin.gov

If you have questions or concerns, please call Konicek Environmental Consulting LLC at 262-284-2557.

Sincerely,

Daniel Pelczar, CPG, P.G.
Senior Environmental Professional
Konicek Environmental Consulting LLC

CC: Mr. Tom Olson/Twin Lakes Laundry
Mr. Joseph Martinez/WDNR

Attachments: Sticker: Wisconsin Unique Well No. PH682
Copy of this letter

Konicek Environmental Consulting LLC

August 18, 2020

Tarmac LLC
Thomas & Lorretta Andrekus
20814 82nd St.
Bristol, WI 53104

SUBJECT: *Wisconsin Unique Well Number PH683*

Twin Lakes Laundry
111 S. Lake Ave.
Twin Lakes, Wisconsin 53181
WDNR BRRTS #: 02-30-545024
WDNR FID #: 230117910

Dear Mr. & Ms. Andrekus,

The first purpose of this letter is to thank you for returning the "Access Permission Agreement" for the above listed environmental project in order to sample the potable well at your property located at 118 & 120 S. Lake Ave., Twin Lakes, Wisconsin. The second purpose of this letter is to assign a Wisconsin Unique Well Number (PH683) to that potable well for sampling identification purposes.

Enclosed is a sticker of that identification which needs to be affixed to the water pressure tank on the property. Your property potable well was not listed on the WDNR on-line databases publicly available; therefore, this is why it is being addressed now.

As a reminder, a notification of results letter will be prepared and mailed to you with a table of the test results compared to current state standards, a figure of the property, and a copy of the analytical laboratory report. This is part of the Wisconsin Department of Natural Resources (WDNR) - required investigation at Twin Lakes Laundry and these groundwater sampling tests and vapor results will be paid for by Twin Lakes Laundry (a.k.a., Olsen Properties LLC).

The WDNR contact is as follows:

Mr. Joseph Martinez, Hydrogeologist
Wisconsin Department of Natural Resources
Remediation and Redevelopment Program
Southeast Region Office
2300 North Martin Luther King Drive
Milwaukee, WI 53212
Office Phone: 414/263-8705
Cell Phone: 414/218-6042
Joseph.Martinez@wisconsin.gov

If you have questions or concerns, please call Konicek Environmental Consulting LLC at 262-284-2557.

Sincerely,

Daniel Pelczar, CPG, P.G.
Senior Environmental Professional
Konicek Environmental Consulting LLC

CC: Mr. Tom Olson/Twin Lakes Laundry
Mr. Joseph Martinez/WDNR

Attachments: Sticker: Wisconsin Unique Well No. PH683

Konicek Environmental Consulting LLC

August 18, 2020

Tom's Straw Hat LLC
Thomas & Lorretta Andrekus
20814 82nd St.
Bristol, WI 53104

SUBJECT: *Wisconsin Unique Well Number PH684*

Twin Lakes Laundry
111 S. Lake Ave.
Twin Lakes, Wisconsin 53181
WDNR BRRTS #: 02-30-545024
WDNR FID #: 230117910

Dear Mr. & Ms. Andrekus,

The first purpose of this letter is to thank you for returning the "Access Permission Agreement" for the above listed environmental project in order to sample the potable well at your property located at 126 S. Lake Ave., Twin Lakes, Wisconsin. The second purpose of this letter is to assign a Wisconsin Unique Well Number (PH684) to that potable well for sampling identification purposes.

Enclosed is a sticker of that identification which needs to be affixed to the water pressure tank on the property. Your property potable well was not listed on the WDNR on-line databases publicly available; therefore, this is why it is being addressed now.

As a reminder, a notification of results letter will be prepared and mailed to you with a table of the test results compared to current state standards, a figure of the property, and a copy of the analytical laboratory report. This is part of the Wisconsin Department of Natural Resources (WDNR) - required investigation at Twin Lakes Laundry and these groundwater sampling tests and vapor results will be paid for by Twin Lakes Laundry (a.k.a., Olsen Properties LLC).

The WDNR contact is as follows:

Mr. Joseph Martinez, Hydrogeologist
Wisconsin Department of Natural Resources
Remediation and Redevelopment Program
Southeast Region Office
2300 North Martin Luther King Drive
Milwaukee, WI 53212
Office Phone: 414/263-8705
Cell Phone: 414/218-6042
Joseph.Martinez@wisconsin.gov

If you have questions or concerns, please call Konicek Environmental Consulting LLC at 262-284-2557.

Sincerely,

Daniel Pelczar, CPG, P.G.
Senior Environmental Professional
Konicek Environmental Consulting LLC

CC: Mr. Tom Olson/Twin Lakes Laundry
Mr. Joseph Martinez/WDNR

Attachments: Sticker: Wisconsin Unique Well No. PH684

Konicek Environmental Consulting LLC

August 18, 2020

Richard A. Stoerp
202 S. Lake Ave.
Twin Lakes, WI 53181

SUBJECT: *Wisconsin Unique Well Number PH685*
Twin Lakes Laundry
111 S. Lake Ave.
Twin Lakes, Wisconsin 53181
WDNR BRRTS #: 02-30-545024
WDNR FID #: 230117910

Dear Mr. Stoerp,

The first purpose of this letter is to thank you for returning the "Access Permission Agreement" for the above listed environmental project in order to sample the potable well at your property located at 202 S. Lake Ave., Twin Lakes, Wisconsin. The second purpose of this letter is to assign a Wisconsin Unique Well Number (PH685) to that potable well for sampling identification purposes.

Enclosed is a sticker of that identification which needs to be affixed to the water pressure tank on the property. Your property potable well was not listed on the WDNR on-line databases publicly available; therefore, this is why it is being addressed now.

As a reminder, a notification of results letter will be prepared and mailed to you with a table of the test results compared to current state standards, a figure of the property, and a copy of the analytical laboratory report. This is part of the Wisconsin Department of Natural Resources (WDNR) - required investigation at Twin Lakes Laundry and these groundwater sampling tests and vapor results will be paid for by Twin Lakes Laundry (a.k.a., Olsen Properties LLC).

The WDNR contact is as follows:

Mr. Joseph Martinez, Hydrogeologist
Wisconsin Department of Natural Resources
Remediation and Redevelopment Program
Southeast Region Office
2300 North Martin Luther King Drive
Milwaukee, WI 53212
Office Phone: 414/263-8705
Cell Phone: 414/218-6042
Joseph.Martinez@wisconsin.gov

If you have questions or concerns, please call Konicek Environmental Consulting LLC at 262-284-2557.

Sincerely,

Daniel Pelczar, CPG, P.G.
Senior Environmental Professional
Konicek Environmental Consulting LLC

CC: Mr. Tom Olson/Twin Lakes Laundry
Mr. Joseph Martinez/WDNR

Attachments: Sticker: Wisconsin Unique Well No. PH685

Konicek Environmental Consulting LLC

August 18, 2020

James E. & Nancy B. Burke
9N509 Nesler Rd.
Egan, IL 60124

SUBJECT: *Wisconsin Unique Well Number PH686*
Twin Lakes Laundry
111 S. Lake Ave.
Twin Lakes, Wisconsin 53181
WDNR BRRTS #: 02-30-545024
WDNR FID #: 230117910

Dear Mr. Ms. Burke;

The first purpose of this letter is to thank you for returning the "Access Permission Agreement" for the above listed environmental project in order to sample the potable well at your property located at 208 S. Lake Ave., Twin Lakes, Wisconsin. The second purpose of this letter is to assign a Wisconsin Unique Well Number (PH686) to that potable well for sampling identification purposes.

Enclosed is a sticker of that identification which needs to be affixed to the water pressure tank on the property. Your property potable well was not listed on the WDNR on-line databases publicly available; therefore, this is why it is being addressed now.

As a reminder, a notification of results letter will be prepared and mailed to you with a table of the test results compared to current state standards, a figure of the property, and a copy of the analytical laboratory report. This is part of the Wisconsin Department of Natural Resources (WDNR) - required investigation at Twin Lakes Laundry and these groundwater sampling tests will be paid for by Twin Lakes Laundry (a.k.a., Olsen Properties LLC).

The WDNR contact is as follows:

Mr. Joseph Martinez, Hydrogeologist
Wisconsin Department of Natural Resources
Remediation and Redevelopment Program
Southeast Region Office
2300 North Martin Luther King Drive
Milwaukee, WI 53212
Office Phone: 414/263-8705
Cell Phone: 414/218-6042
Joseph.Martinez@wisconsin.gov

If you have questions or concerns, please call Konicek Environmental Consulting LLC at 262-284-2557.

Sincerely,

Daniel Pelczar, CPG, P.G.
Senior Environmental Professional
Konicek Environmental Consulting LLC

CC: Mr. Tom Olson/Twin Lakes Laundry
Mr. Joseph Martinez/WDNR

Attachments: Sticker: Wisconsin Unique Well No. PH686

August 18, 2020

Terry & Maryellen Lawson Living Trust
6736 Odell Ave.
Chicago, IL 60631

&

Terry & Maryellen Lawson Living Trust
9216 High Pines La.
Bolder Junction, WI 54512

SUBJECT: *Wisconsin Unique Well Number PH687*

Twin Lakes Laundry
111 S. Lake Ave.
Twin Lakes, Wisconsin 53181
WDNR BRRTS #: 02-30-545024
WDNR FID #: 230117910

Dear Mr. & Ms. Lawson;

The first purpose of this letter is to thank you for returning the "Access Permission Agreement" for the above listed environmental project in order to sample the potable well at your property located at 212 S. Lake Ave., Twin Lakes, Wisconsin. The second purpose of this letter is to assign a Wisconsin Unique Well Number (PH687) to that potable well for sampling identification purposes.

Enclosed is a sticker of that identification which needs to be affixed to the water pressure tank on the property. Your property potable well was not listed on the WDNR on-line databases publicly available; therefore, this is why it is being addressed now. Please mail a copy of this letter along with the sticker to your tenant (an extra copy of this letter is attached for your use).

As a reminder, a notification of results letter will be prepared and mailed to you with a table of the test results compared to current state standards, a figure of the property, and a copy of the analytical laboratory report. This is part of the Wisconsin Department of Natural Resources (WDNR) - required investigation at Twin Lakes Laundry and these groundwater sampling tests will be paid for by Twin Lakes Laundry (a.k.a., Olsen Properties LLC).

The WDNR contact is as follows:

Mr. Joseph Martinez, Hydrogeologist
Wisconsin Department of Natural Resources
Remediation and Redevelopment Program
Southeast Region Office
2300 North Martin Luther King Drive

Milwaukee, WI 53212
Office Phone: 414/263-8705
Cell Phone: 414/218-6042
Joseph.Martinez@wisconsin.gov

If you have questions or concerns, please call Konicek Environmental Consulting LLC at 262-284-2557.

Sincerely,

Daniel Pelczar, CPG, P.G.
Senior Environmental Professional
Konicek Environmental Consulting LLC

CC: Mr. Tom Olson/Twin Lakes Laundry
Mr. Joseph Martinez/WDNR

Attachments: Sticker: Wisconsin Unique Well No. PH687, (sent to the Bolder Junction, WI address)
Copy of this letter (sent to the Bolder Junction, WI address)
Copy of this letter (sent to the Chicago, IL address)

Konicek Environmental Consulting LLC

August 18, 2020

Bernhard Diekhues Living Revocable Trust
Adcock Farm & Co.
218 S. Lake Ave.
Twin Lakes, WI 53181

SUBJECT: *Wisconsin Unique Well Number PH688*

Twin Lakes Laundry
111 S. Lake Ave.
Twin Lakes, Wisconsin 53181
WDNR BRRTS #: 02-30-545024
WDNR FID #: 230117910

Dear Adcock Farm & Co.;

The first purpose of this letter is to thank you for returning the "Access Permission Agreement" for the above listed environmental project in order to sample the potable well at your property located at 215 S. Lake Ave., Twin Lakes, Wisconsin. The second purpose of this letter is to assign a Wisconsin Unique Well Number (PH688) to that potable well for sampling identification purposes.

Enclosed is a sticker of that identification which needs to be affixed to the water pressure tank on the property. Your property potable well was not listed on the WDNR on-line databases publicly available; therefore, this is why it is being addressed now.

As a reminder, a notification of results letter will be prepared and mailed to you with a table of the test results compared to current state standards, a figure of the property, and a copy of the analytical laboratory report. This is part of the Wisconsin Department of Natural Resources (WDNR) - required investigation at Twin Lakes Laundry and these groundwater sampling tests will be paid for by Twin Lakes Laundry (a.k.a., Olsen Properties LLC).

The WDNR contact is as follows:

Mr. Joseph Martinez, Hydrogeologist
Wisconsin Department of Natural Resources
Remediation and Redevelopment Program
Southeast Region Office
2300 North Martin Luther King Drive
Milwaukee, WI 53212
Office Phone: 414/263-8705
Cell Phone: 414/218-6042
Joseph.Martinez@wisconsin.gov

If you have questions or concerns, please call Konicek Environmental Consulting LLC at 262-284-2557.

Sincerely,

Daniel Pelczar, CPG, P.G.
Senior Environmental Professional
Konicek Environmental Consulting LLC

CC: Mr. Tom Olson/Twin Lakes Laundry
Mr. Joseph Martinez/WDNR

Attachments: Sticker: Wisconsin Unique Well No. PH688

Konicek Environmental Consulting LLC

August 18, 2020

Bernhard Diekhues Living Revocable Trust
410 Lakeview Ave.
Twin Lakes, WI 53181

SUBJECT: *Wisconsin Unique Well Number PH689*
Twin Lakes Laundry
111 S. Lake Ave.
Twin Lakes, Wisconsin 53181
WDNR BRRTS #: 02-30-545024
WDNR FID #: 230117910

Dear Bernhard Diekhues Living Revocable Trust;

The first purpose of this letter is to thank you for returning the "Access Permission Agreement" for the above listed environmental project in order to sample the potable well at your property located at 410 Lakeview Ave., Twin Lakes, Wisconsin. The second purpose of this letter is to assign a Wisconsin Unique Well Number (PH689) to that potable well for sampling identification purposes.

Enclosed is a sticker of that identification which needs to be affixed to the water pressure tank on the property. Your property potable well was not listed on the WDNR on-line databases publicly available; therefore, this is why it is being addressed now.

As a reminder, a notification of results letter will be prepared and mailed to you with a table of the test results compared to current state standards, a figure of the property, and a copy of the analytical laboratory report. This is part of the Wisconsin Department of Natural Resources (WDNR) - required investigation at Twin Lakes Laundry and these groundwater sampling tests will be paid for by Twin Lakes Laundry (a.k.a., Olsen Properties LLC).

The WDNR contact is as follows:

Mr. Joseph Martinez, Hydrogeologist
Wisconsin Department of Natural Resources
Remediation and Redevelopment Program
Southeast Region Office
2300 North Martin Luther King Drive
Milwaukee, WI 53212
Office Phone: 414/263-8705
Cell Phone: 414/218-6042
Joseph.Martinez@wisconsin.gov

If you have questions or concerns, please call Konicek Environmental Consulting LLC at 262-284-2557.

Sincerely,

**Daniel Pelczar, CPG, P.G.
Senior Environmental Professional
Konicek Environmental Consulting LLC**

**CC: Mr. Tom Olson/Twin Lakes Laundry
Mr. Joseph Martinez/WDNR**

Attachments: Sticker: Wisconsin Unique Well No. PH689

Well Construction Report WISCONSIN UNIQUE WELL NUMBER				SE137		Drinking Water and Groundwater - DG/5 Department of Natural Resources, Box 7921 Madison WI 53707		Form 3300-077A	
Property Owner KIRCHEHS, PAT Mailing Address 511 LEGION DR City TWIN LAKES State WI Zip Code 53185 County Kenosha Co. Permit # Notification # Completed Kenosha 05-28-2004				Phone #		1. Well Location Fire # (if avail.) Town of RANDALL Street Address or Road Name and Number 511 LEGION DR Subdivision Name Lot # Block #			
Well Constructor (Business Name) Lic. # Facility ID # (Public Wells) GEHRING LANCE WELL DRILLING SER 6740 Address 5506 353RD AVE BURLINGTON WI 53105 Hicap Permanent Well # Common Well # Specific Capacity 2.90				Well Plan Approval # Approval Date (mm-dd-yyyy)		Latitude / Longitude in Decimal Degree (DD) Method Code 42.5307 °N -88.2475 °W GCD013 NE SE Section Township Range or Govt Lot # 21 1 N 19 E			
3. Well serves 1 # of Private, potable Heat Exchange ___ # of drillholes				Hicap Well ? No Hicap Property ? No Hicap Potable ?		2. Well Type Replacement of previous unique well # constructed in Reason for replaced or reconstructed well ? OLD POINT Construction Type Drilled			
4. Potential Contamination Sources - ON REVERSE SIDE									
5. Drillhole Dimensions and Construction Method					8. Geology Type, Caving/Noncaving, Color, Hardness, etc...				
Dia. (in.) From (ft.) To (ft.)		Upper Enlarged Drillhole		Lower Open Bedrock		Geology Codes		From (ft.) To (ft.)	
9 Surface 67		Yes		No		Z - CLAY GRAVEL		Surface 34	
		Rotary - Mud Circulation				G - GRAVEL		34 67	
		Rotary - Air							
		Rotary - Air & Foam							
		Drill-Through Casing Hammer							
		Reverse Rotary							
		Cable-tool Bit ___ in. dia. ...							
		Dual Rotary							
		Temp. Outer Casing ___ in. dia.							
		Removed? ___ depth ft. (If NO explain on back side)							
6. Casing, Liner, Screen					9. Static Water Level			11. Well Is	
Dia. (in.) Material, Weight, Specification Manufacturer & Method of Assembly		From (ft.) To (ft.)		3 ft. below ground surface			14 in. above grade		
5 200 LB PVC 1120 SDR 21 F488 CERTANTEED SOLVENT		Surface 63		10. Pump Test			Developed ? Yes		
Dia. (in.) Screen type, material & slot size		From (ft.) To (ft.)		Pumping level 10 ft. below surface			Disinfected ? Yes		
5 STAINLESS STEEL #20		63 67		Pumping at 20 GP M for 2 Hrs.			Capped ? Yes		
				Pumping Method ?					
7. Grout or Other Sealing Material					12. Notified Owner of need to fill & seal ?				
Method PRESSURE PUMPED					Filled & Sealed Well(s) as needed? Yes				
Kind of Sealing Material		From (ft.) To (ft.)		# Sacks Cement					
BAROID QUICK GROUT		Surface 63		7 S					
					13. Constructor / Supervisory Driller Lic # Date Signed				
					Drill Rig Operator Lic or Reg # Date Signed				
					LG				

4a. Potential Contamination Sources

Is the well located in floodplain ? No

Type	Qualifier	Distance	Type	Qualifier	Distance
Building Overhang		15	Foundation Drain to Clearwater		15
			Sewage Absorption Unit or Mound		100

Comment:

Water Quality Text:

Water Quantity Text:

Difficulty Text:

Created On: 01-25-2005

Created by: WELL CONST LOAD

Updated On: 08-23-2019

Updated by: PARCEL_MATCH