

State of Wisconsin
Department of Natural Resources

**Fax Notification For Hazardous Substance Discharge
(Non-Emergency Only)**

Form 4400-225 (07-03) Page 1 of 2

Emergency Discharges / Spills should be reported via the 24-Hour Hotline: 1-800-943-0003

Notice: Hazardous substance discharges must be reported immediately according to the "Spills Law", s. 292.11 Wis. Stats., Section NR 706.05(1)(b), Wis. Adm. Code, requires that hazardous substance discharges are to be reported by one of three methods: telephoning the Department (toll free Spill Hotline number above), telefaxing a report to the Department or visiting a Department office in person. If you choose to notify the Department by telefax, you should use this form to be sure that all necessary information is included. However use of this form is not mandatory. Under s. 292.99, Wis. Stats., the penalty for violating the reporting requirements of ch. 292 Wis. Stats., shall be no less than \$10 nor more than \$5000 for each violation. Each day of continued violation is a separate offense. It is not the Department's intention to use any personally identifiable information from this form for any purpose other than program administration. However, information submitted on this form may also be made available to requesters under Wisconsin's Open Records Law (ss. 19.31 - 19.39, Wis. Stats.). Confirmatory laboratory data should be included with this form, to assist the DNR in processing this Hazardous Substance Release Notification.

Complete this form. **TYPE or PRINT LEGIBLY.** FAX it to the appropriate DNR region (see next page) **IMMEDIATELY** upon discovery of a potential release from (check one):

- Underground Petroleum Storage Tank System
 Aboveground Petroleum Storage Tank System
 Dry Cleaner Facility (DERP eligibility based on: Facility owner/operator Property owner of licensed facility)
 Other - Describe:

TO DNR, ATTN: R & R Program Assistant - **SOUTHEAST REGION** (Area Code) FAX Number
(414) 263-8483

1. Discharge reported by:

Name	Firm	Date FAXed to DNR
WILLIAM P. SCOTT, Esq.	DEWITT, ROSS, & STEVENS, S.C.	MAY 16, 2006
Mailing Address	(Area Code) Phone Number	
13935 BISHOP'S DRIVE, SUITE 300 BROOKFIELD, WI 53005-6605	(262) 754-2870	

2. Site Information

Name of site at which discharge occurred. Include local name of site/business, not responsible party name, unless a residence / vacant property **EXPRESS DRY CLEANING, INC.**

Location: Include street address, not PO Box. If no street address, describe as precisely as possible, i.e., 1/4 mile NW of CTHs 60 & 123 on E side of CTH 60

3941 NORTH MAIN STREET RACINE, WI 53402 - 3611

Municipality (City, Village, Township) Specify municipality in which the site is located, not mailing address/city

CITY OF RACINE

County:	Legal Description:
RACINE	NW 1/4, NE 1/4, Section 33, Tn 4N, Range 23 (E) W (circle one)

3. Responsible Party (RP) and/or RP Representative

- Responsible Party Name: Business or owner name that is responsible for cleanup. If more than one, list all Attach additional pages as necessary

MR. JUN H. AHN (DBA: EXPRESS DRY CLEANING, INC.)

- Reported in compliance with s. 292.11(2), Wis. Stats., by a local government exempt from liability under s. 292.11(9)(e), Wis. Stats. For more information see http://dnr.wi.gov/org/aw/r/liability/muni_1.html

Contact Person Name (if different)	Phone Number		
(SEE #3 ABOVE)	(262) 681-2264		
Mailing Address	City	State	ZIP Code
2103 SPRINGBROOK N.	BROOKFIELD	WI	53186

Handwritten signature/initials

(continued)

State of Wisconsin
Department of Natural Resources

**Fax Notification For Hazardous Substance Discharge
(Non-Emergency Only)**

Form 4400-225 (07-03) Page 2 of 2

4. Hazardous Substance Impact Information

Identify hazardous substance discharged (check all that apply):

METALS

- Arsenic
- Chromium
- Lead
- Mercury
- Metals (specify): _____

INDUSTRIAL CHEMICALS

- Ammonia
- Cyanide
- Paint
- PCB's
- VOC's
- Fertilizers
- Pesticide/Herbicide/Insecticide(s)
- Leachate
- RCRA Hazardous Waste

PETROLEUM

- Diesel/Fuel Oil
- Engine Oil/Waste Oil
- Mineral/Transmission/Hydraulic Oil
- Gasoline (Pb/Non-Pb/Unknown)
- Jet Fuel/Kerosene
- MTBE
- VOC's
- PAH's/SVOC
- Petroleum-Unknown Type
- Unknown
- Other (specify): _____

SOLVENTS

- Solvent-Chlorinated
- Solvent-Non Chlorinated
- PERC
- VOC's

Impacts to the environment (enter "K" for known/confirmed or "P" for potential for all that apply)

- | | | |
|--|--|--|
| <input type="checkbox"/> Air Contamination | <input type="checkbox"/> Contamination in Right of Way | <input type="checkbox"/> Sanitary Sewer Contamination |
| <input type="checkbox"/> Co-contamination | <input type="checkbox"/> Direct Contact | <input checked="" type="checkbox"/> Soil Contamination |
| <input type="checkbox"/> Concrete/Asphalt | <input type="checkbox"/> Expanding Plume | <input type="checkbox"/> Storm Sewer Contamination |
| <input type="checkbox"/> Contained/Recovered | <input type="checkbox"/> Fire Explosion Threat | <input type="checkbox"/> Surface Water Contamination |
| <input type="checkbox"/> Contamination Within 1 Meter of Bedrock | <input type="checkbox"/> Free Product | <input type="checkbox"/> Within 100 ft of Private Well |
| <input type="checkbox"/> Contaminated Private Well | <input type="checkbox"/> Groundwater Contamination | <input type="checkbox"/> Within 1000 ft of Public Well |
| <input type="checkbox"/> Contaminated Public Well | <input type="checkbox"/> Off-Site Contamination | |
| <input type="checkbox"/> Contamination in Fractured Bedrock | <input type="checkbox"/> Other | |

Contamination was discovered as a result of:

- Tank closure assessment
- Site assessment
- Other - Describe: _____

Date _____ Date 4/27/06

Lab results:

- Lab results will be faxed upon receipt
- Lab results are attached

Additional Comments: Include a brief description of immediate actions taken to halt the release and contain or cleanup hazardous substances that have been discharged.

DE WITT, ROSS + STEVENS REPRESENTS THE PROPERTY OWNER WHO IS WORKING WITH THE RESPONSIBLE PARTY (EXPRESS DRY CLEANING) TO PERFORM THE REQUIRED SITE INVESTIGATION & POSSIBLE REMEDIATION TO COMPLY WITH NR 700 REQUIREMENTS.

FAX numbers to report non-emergency releases in DNR's five regions are as follows:

- Northeast Region (920-662-5197); Attention - RR Program Assistant:**
Brown, Calumet, Door, Fond du Lac (except City of Waupun - see South Central Region), Green Lake, Kewaunee, Manitowoc, Marinette, Marquette, Menominee, Oconto, Outagamie, Shawano, Waupaca, Waushara, Winnebago counties
- Northern Region (715-365-8932); Attention - RR Program Assistant:**
Ashland, Barron, Bayfield, Burnett, Douglas, Forest, Florence, Iron, Langlade, Lincoln, Oneida, Polk, Price, Rusk, Sawyer, Taylor, Vilas, Washburn counties
- South Central Region (608-275-3338); Attention - RR Program Assistant:**
Columbia, Dane, Dodge, Fond du Lac (City of Waupun only), Grant, Green, Iowa, Jefferson, Lafayette, Richland, Rock, Sauk counties
- Southeast Region (414-263-8483); Attention - RR Program Assistant:**
Kenosha, Milwaukee, Ozaukee, Racine, Sheboygan, Walworth, Washington, Waukesha counties
- West Central Region (715-839-6076); Attention - RR Program Assistant:**
Adams, Buffalo, Chippewa, Clark, Crawford, Dunn, Eau Claire, Jackson, Juneau, LaCrosse, Marathon, Monroe, Pepin, Pierce, Portage, St. Croix, Trempealeau, Vernon, Wood counties

GABRIEL*Environmental Services*Client: **Gabriel Wisconsin**

Sample Description: B1 S2
 Sample Date: 4/12/06
 Date Analyzed: 4/13/06
 Collected By: Gabriel
 Method: SW-846-8260B

Sample No.: 2005D40053-1
 Date Received: 4/12/2006
 Matrix: Solids
 Analyst: AS
 Units: ug/Kg (Dry wt.)

PARAMETER	RESULT	RL	PARAMETER	RESULT	RL
Acetone	BRL	100	1,3-Dichloropropane	ND	5
Benzene	ND	5	2,2-Dichloropropane	ND	5
Bromobenzene	ND	5	1,1-Dichloropropane	ND	5
Bromochloromethane	ND	5	cis-1,3-Dichloropropane	ND	5
Bromodichloromethane	ND	5	trans-1,3-Dichloropropane	ND	5
Bromoforn	ND	10	Ethylbenzene	ND	5
Bromomethane	ND	5	Hexachlorobutadiene	ND	5
n-Butylbenzene	ND	5	2-Hexanone	ND	5
2-Butanone (MEK)	BRL*	2000	Iodomethane	ND	100
sec-Butylbenzene	ND	5	Isopropylbenzene	ND	5
tert-Butylbenzene	ND	5	4-Isopropyl toluene	ND	5
Carbon disulfide	ND	100	Methylene chloride	ND	10
Carbon tetrachloride	ND	5	4-Methyl-2-pentanone	ND	5
Chlorobenzene	ND	5	Methyl tert-butyl ether	ND	5
Chloroethane	ND	10	Naphthalene	ND	5
Chloroform	ND	5	n-Propylbenzene	ND	5
Chloroethane	ND	10	Styrene	ND	5
2-Chlorotoluene	ND	5	1,1,1,2-Tetrachloroethane	ND	5
4-Chlorotoluene	ND	5	1,1,2,2-Tetrachloroethane	ND	5
Dibromochloromethane	ND	5	Tetrachloroethane	121000**	5000
1,2-Dibromo-3-chloropropane	ND	5	Toluene	ND	5
1,2-Dibromoethane	ND	5	1,2,3-Trichlorobenzene	ND	5
Dibromomethane	ND	5	1,2,4-Trichlorobenzene	ND	5
1,2-Dichlorobenzene	ND	5	1,1,1-Trichloroethane	ND	5
1,3-Dichlorobenzene	ND	5	1,1,2-Trichloroethane	ND	5
1,4-Dichlorobenzene	ND	5	Trichloroethane	618*	250
Dichlorodifluoromethane	ND	5	Trichlorofluoromethane	ND	5
1,1-Dichloroethane	ND	5	1,2,3-Trichloropropane	ND	5
1,2-Dichloroethane	ND	5	1,2,4-Trimethylbenzene	ND	5
1,1-Dichloroethane	ND	5	1,3,5-Trimethylbenzene	ND	5
cis-1,2-Dichloroethane	461*	250	Vinyl chloride	ND	10
trans-1,2-Dichloroethane	BRL	5	Vinyl acetate	ND	100
1,2-Dichloropropane	ND	5	Xylenes (total)	ND	10
SURROGATE %RECOVERY LIMITS					
Dibromofluoromethane		104			79-123
Toluene-d8		102			88-119
4-Bromofluorobenzene		92			79-117

Abbreviations: ND= Compound not detected J= Concentration < RL based on detection limit E= Result exceeds calibration curve
 BRL= Below reportable limits Q= Recovery outside limits MI= Matrix interference RL= Reporting limit

Comments:

- * Dilution factor of 50, analyzed 4/19/06. Surrogate recoveries were within control limits.
- ** Dilution factor of 1000, analyzed 4/20/06. Surrogate recoveries were within control limits.

Data Release Authorized by:

D. Panek /KS
 Danuta Panek, Organic Laboratories Manager

Date: 4-21-06

COPY

GABRIEL*Environmental Services*

Client: Gabriel Wisconsin

Sample Description: B1 S6
 Sample Date: 4/12/06
 Date Analyzed: 4/13/06
 Collected By: Gabriel
 Method: SW-846-8260B

Sample No.: 2006040053-4
 Date Received: 4/12/06
 Matrix: Solids
 Analyst: AS
 Units: ug/Kg (Dry wt.)

PARAMETER	RESULT	RL	PARAMETER	RESULT	RL
Acetone	BRL*	200	1,3-Dichloropropane	ND	5
Benzene	ND	5	2,2-Dichloropropane	ND	5
Bromobenzene	ND	5	1,1-Dichloropropene	ND	5
Bromochloromethane	ND	5	cis-1,3-Dichloropropene	ND	5
Bromodichloromethane	ND	5	trans-1,3-Dichloropropene	ND	5
Bromoform	ND	10	Ethylbenzene	ND	5
Bromomethane	ND	5	Hexachlorobutadiene	ND	5
n-Butylbenzene	ND	5	2-Hexanone	ND	5
2-Butanone (MEK)	BRL*	100	Iodomethane	ND	100
sec-Butylbenzene	ND	5	Isopropylbenzene	ND	5
tert-Butylbenzene	ND	5	4-Isopropyl toluene	ND	5
Carbon disulfide	ND	100	Methylene chloride	ND	10
Carbon tetrachloride	ND	5	4-Methyl-2-pentanone	ND	5
Chlorobenzene	ND	5	Methyl tert-butyl ether	ND	5
Chloroethane	ND	10	Naphthalene	ND	5
Chloroform	ND	5	n-Propylbenzene	ND	5
Chloromethane	ND	10	Styrene	ND	5
2-Chlorotoluene	ND	5	1,1,1,2-Tetrachloroethane	ND	5
4-Chlorotoluene	ND	5	1,1,2,2-Tetrachloroethane	ND	5
Dibromochloromethane	ND	5	Tetrachloroethene	BRL*	25
1,2-Dibromo-3-chloropropane	ND	5	Toluene	BRL*	25
1,2-Dibromoethane	ND	5	1,2,3-Trichlorobenzene	ND	5
Dibromomethane	ND	5	1,2,4-Trichlorobenzene	ND	5
1,2-Dichlorobenzene	ND	5	1,1,1-Trichloroethane	ND	5
1,3-Dichlorobenzene	ND	5	1,1,2-Trichloroethane	ND	5
1,4-Dichlorobenzene	ND	5	Trichloroethene	ND	5
Dichlorodifluoromethane	ND	5	Trichlorofluoromethane	ND	5
1,1-Dichloroethane	ND	5	1,2,3-Trichloropropane	ND	5
1,2-Dichloroethane	ND	5	1,2,4-Trimethylbenzene	ND	5
1,1-Dichloroethene	ND	5	1,3,5-Trimethylbenzene	ND	5
cis-1,2-Dichloroethene	ND	5	Vinyl chloride	ND	10
trans-1,2-Dichloroethene	ND	5	Vinyl acetate	ND	100
1,2-Dichloropropane	ND	5	Xylenes (total)	ND	10

SURROGATE	%RECOVERY	LIMITS
Dibromofluoromethane	107	79-123
Toluene-d8	96	88-119
4-Bromofluorobenzene	96	79-117

Abbreviations: ND= Compound not detected J= Concentration < RL, based on detection limit E= Result exceeds calibration curve
 BRL= Below reportable limits Q= Recovery outside limits MI= Matrix interference RL= Reporting limit

Comments:

* Dilution factor of 5, analyzed 4/18/06. Surrogate recoveries were within control limits.

Data Release Authorized by:

D. Panek / KS
 Danuta Panek, Organics Laboratory Manager

Date:

4-21-06

GABRIEL

Environmental Services

Client: Gabriel Wisconsin

Sample Description: B2 S1
 Sample Date: 4/12/06
 Date Analyzed: 4/13/06
 Collected By: Gabriel
 Method: SW-846-8260B

Sample No.: Z006040053-5
 Date Received: 4/12/06
 Matrix: Solids
 Analyst: AS
 Units: ug/Kg (Dry wt.)

PARAMETER	RESULT	RL	PARAMETER	RESULT	RL
Acetone	BRL*	200	1,3-Dichloropropane	ND	5
Benzene	BRL	5	2,2-Dichloropropane	ND	5
Bromobenzene	ND	5	1,1-Dichloropropene	ND	5
Bromochloromethane	ND	5	cis-1,3-Dichloropropene	ND	5
Bromodichloromethane	ND	5	trans-1,3-Dichloropropene	ND	5
Bromoform	ND	10	Ethylbenzene	ND	5
Bromomethane	ND	5	Hexachlorobutadiene	ND	5
n-Butylbenzene	ND	5	2-Hexanone	ND	5
2-Butanone (MEK)	ND	100	Iodomethane	BRL**	1000
sec-Butylbenzene	ND	5	Isopropylbenzene	ND	5
tert-Butylbenzene	ND	5	4-Isopropyl toluene	ND	5
Carbon disulfide	ND	100	Methylene chloride	ND	10
Carbon tetrachloride	ND	5	4-Methyl-2-pentanone	ND	5
Chlorobenzene	ND	5	Methyl tert-butyl ether	ND	5
Chloroethane	ND	10	Naphthalene	BRL**	250
Chloroform	ND	5	n-Propylbenzene	ND	5
Chloromethane	ND	10	Styrene	ND	5
2-Chlorotoluene	ND	5	1,1,1,2-Tetrachloroethane	ND	5
4-Chlorotoluene	ND	5	1,1,2,2-Tetrachloroethane	ND	5
Dibromochloromethane	ND	5	Tetrachloroethene	9900**	250
1,2-Dibromo-1-chloropropane	ND	5	Toluene	BRL**	250
1,2-Dibromoethane	ND	5	1,2,3-Trichlorobenzene	ND	5
Dibromomethane	ND	5	1,2,4-Trichlorobenzene	ND	5
1,2-Dichlorobenzene	ND	5	1,1,1-Trichloroethane	ND	5
1,3-Dichlorobenzene	ND	5	1,1,2-Trichloroethane	ND	5
1,4-Dichlorobenzene	ND	5	Trichloroethene	BRL**	250
Dichlorodifluoromethane	ND	5	Trichlorofluoromethane	ND	5
1,1-Dichloroethane	ND	5	1,2,3-Trichloropropane	ND	5
1,2-Dichloroethane	ND	5	1,2,4-Trimethylbenzene	ND	5
1,1-Dichloroethene	ND	5	1,3,5-Trimethylbenzene	ND	5
cis-1,2-Dichloroethene	BRL	5	Vinyl chloride	ND	10
trans-1,2-Dichloroethene	ND	5	Vinyl acetate	ND	100
1,2-Dichloropropane	ND	5	Xylenes (total)	BRL**	250

SURROGATE	%RECOVERY	LIMITS
Dibromofluoromethane	109	79-123
Toluene-d8	94	88-119
4-Bromofluorobenzene	82	79-117

Abbreviations: ND= Compound not detected J= Concentration < RL, based on detection limit E= Result exceeds calibration curve
 BRL= Below reportable limits Q= Recovery outside limits MI= Matrix interference RL= Reporting limit

Comments:

- * Dilution factor of 5, analyzed 4/18/06. Surrogate recoveries were within control limits.
- ** Dilution factor of 50, analyzed 4/19/06. Surrogate recoveries were within control limits.

Data Release Authorized by:

D. Panek / KS
 Danuta Panek, Organics Laboratory Manager

Date:

4-21-06

GABRIEL

Environmental Services

Client: **Gabriel Wisconsin**

Sample Description:	BZ S6	Sample No.:	2006040053-7
Sample Date:	4/12/06	Date Received:	4/12/06
Date Analyzed:	4/13/06	Matrix:	Solids
Collected By:	Gabriel	Analyst:	AS
Method:	SW-846-8260B	Units:	ug/Kg (Dry wt)

PARAMETER	RESULT	RL	PARAMETER	RESULT	RL
Acetone	BRL*	200	1,3-Dichloropropane	ND	5
Benzene	ND	5	2,2-Dichloropropane	ND	5
Bromobenzene	ND	5	1,1-Dichloropropane	ND	5
Bromochloromethane	ND	5	cis-1,3-Dichloropropene	ND	5
Bromodichloromethane	ND	5	trans-1,3-Dichloropropene	ND	5
Bromoform	ND	10	Ethylbenzene	ND	5
Bromomethane	ND	5	Hexachlorobutadiene	ND	5
n-Butylbenzene	ND	5	2-Hexanone	ND	5
2-Butanone (MEK)	ND	100	Iodomethane	ND	100
sec-Butylbenzene	ND	5	Isopropylbenzene	ND	5
tert-Butylbenzene	ND	5	4-Isopropyl toluene	ND	5
Carbon disulfide	ND	100	Methylene chloride	ND	10
Carbon tetrachloride	ND	5	4-Methyl-2-pentanone	ND	5
Chlorobenzene	ND	5	Methyl tert-butyl ether	ND	5
Chloroethane	ND	10	Naphthalene	ND	5
Chloroform	ND	5	n-Propylbenzene	ND	5
Chloromethane	ND	10	Styrene	ND	5
2-Chlorotoluene	ND	5	1,1,1,2-Tetrachloroethane	ND	5
4-Chlorotoluene	ND	5	1,1,2,2-Tetrachloroethane	ND	5
Dibromochloromethane	ND	5	Tetrachloroethene	465*	25
1,2-Dibromo-3-chloropropane	ND	5	Toluene	BRL*	25
1,2-Dibromoethane	ND	5	1,2,3-Trichlorobenzene	ND	5
Dibromomethane	ND	5	1,2,4-Trichlorobenzene	ND	5
1,2-Dichlorobenzene	ND	5	1,1,1-Trichloroethane	ND	5
1,3-Dichlorobenzene	ND	5	1,1,2-Trichloroethane	ND	5
1,4-Dichlorobenzene	ND	5	Trichloroethene	BRL	5
Dichlorodifluoromethane	ND	5	Trichlorofluoromethane	ND	5
1,1-Dichloroethane	ND	5	1,2,3-Trichloropropane	ND	5
1,2-Dichloroethane	ND	5	1,2,4-Trimethylbenzene	ND	5
1,1-Dichloroethene	ND	5	1,3,5-Trimethylbenzene	ND	5
cis-1,2-Dichloroethene	26*	25	Vinyl chloride	ND	10
trans-1,2-Dichloroethene	ND	5	Vinyl acetate	ND	100
1,2-Dichloropropane	ND	5	Xylenes (total)	ND	10

SURROGATE	%RECOVERY	LIMITS
Dibromofluoromethane	105	79-123
Toluene-d8	91	88-119
4-Bromofluorobenzene	84	79-117

Abbreviations: ND= Compound not detected J= Concentration < RL, based on detection limit E= Result exceeds calibration curve
 BRL= Below reportable limits Q= Recovery outside limits MI= Matrix interference RL= Reporting limit

Comments:
 * Dilution factor of 5, analyzed 4/18/06. Surrogate recoveries were within control limits.

Data Release Authorized by: D. Panek / KS Date: 4-21-06
 Danuta Panek, Organics Laboratory Manager

GABRIEL

Environmental Services

Client: Gabriel Wisconsin

Sample Description: B3 S2
 Sample Date: 4/12/06
 Date Analyzed: 4/13/06
 Collected By: Gabriel
 Method: SW-846-8260B

Sample No.: 2006040053-9
 Date Received: 4/12/2006
 Matrix: Solids
 Analyst: AS
 Units: ug/Kg (Dry wt.)

PARAMETER	RESULT	RL	PARAMETER	RESULT	RL
Acetone	475*	200	1,3-Dichloropropane	ND	5
Benzene	ND	5	2,2-Dichloropropane	ND	5
Bromobenzene	ND	5	1,1-Dichloropropene	ND	5
Bromochloromethane	ND	5	cis-1,3-Dichloropropene	ND	5
Bromodichloromethane	ND	5	trans-1,3-Dichloropropene	ND	5
Bromoform	ND	10	Ethylbenzene	ND	5
Bromomethane	ND	5	Hexachlorobutadiene	ND	5
n-Butylbenzene	ND	5	2-Hexanone	ND	5
2-Butanone (MEK)	ND	100	Iodomethane	ND	100
sec-Butylbenzene	ND	5	Isopropylbenzene	ND	5
tert-Butylbenzene	ND	5	4-Isopropyltoluene	ND	5
Carbon disulfide	ND	100	Methylene chloride	ND	10
Carbon tetrachloride	ND	5	4-Methyl-2-pentanone	ND	5
Chlorobenzene	ND	5	Methyl tert-butyl ether	ND	5
Chloroethane	ND	10	Naphthalene	ND	5
Chloroform	ND	5	n-Propylbenzene	ND	5
Chloromethane	ND	10	Styrene	ND	5
2-Chlorotoluene	ND	5	1,1,1,2-Tetrachloroethane	ND	5
4-Chlorotoluene	ND	5	1,1,2,2-Tetrachloroethane	ND	5
Dibromochloromethane	ND	5	Tetrachloroethane	2100***	2500
1,2-Dibromo-3-chloropropane	ND	5	Toluene	ND	5
1,2-Dibromoethane	ND	5	1,2,3-Trichlorobenzene	ND	5
Dibromomethane	ND	5	1,2,4-Trichlorobenzene	ND	5
1,2-Dichlorobenzene	ND	5	1,1,1-Trichloroethane	ND	5
1,3-Dichlorobenzene	ND	5	1,1,2-Trichloroethane	ND	5
1,4-Dichlorobenzene	ND	5	Trichloroethene	346**	250
Dichlorodifluoromethane	ND	5	Trichlorofluoromethane	ND	5
1,1-Dichloroethane	ND	5	1,2,3-Trichloropropene	ND	5
1,2-Dichloroethane	ND	5	1,2,4-Trimethylbenzene	ND	5
1,1-Dichloroethene	ND	5	1,3,5-Trimethylbenzene	ND	5
cis-1,2-Dichloroethene	5	5	Vinyl chloride	ND	10
trans-1,2-Dichloroethene	ND	5	Vinyl acetate	ND	100
1,2-Dichloropropane	ND	5	Xylenes (total)	ND	10

SURROGATE	%RECOVERY	LIMITS
Dibromofluoromethane	103	79-123
Toluene-d8	96	38-119
4-Bromofluorobenzene	95	79-117

Abbreviations: ND- Compound not detected I= Concentration < RL, based on detection limit E- Result exceeds calibration curve
 BRL= Below reportable limits Q- Recovery outside limits MI= Matrix Interference RL= Reporting limit

Comments:
 * Dilution factor of 5, analyzed 4/18/06. Surrogate recoveries were within control limits.
 ** Dilution factor of 50, analyzed 4/19/06. Surrogate recoveries were within control limits.
 *** Dilution factor of 500, analyzed 4/20/06. Surrogate recoveries were within control limits.

Data Release Authorized by: D. Panek / KS
 Danuta Panek, Organics Laboratory Manager

Date: 4-21-06



Quantitation Report

Data File : C:\HPCHEM\1\DATA\APR1306\V00014.D
Acq On : 13 Apr 2006 7:43 pm
Sample : 06040053-1 5GM/5ML
Misc : SOIL
MS Integration Params: RTEINT.P
Quant Time: Apr 14 11:01 2006

Vial: 13
Operator: ATUL
Inst : VOA 5971
Multiplr: 1.00

Quant Results File: APR106SL.RES

Method : C:\HPCHEM\1\DATA\APR1006\APR106SL.M (RTE Integrator)
Title : SOIL
Last Update : Wed Apr 12 09:48:28 2006
Response via : Initial Calibration

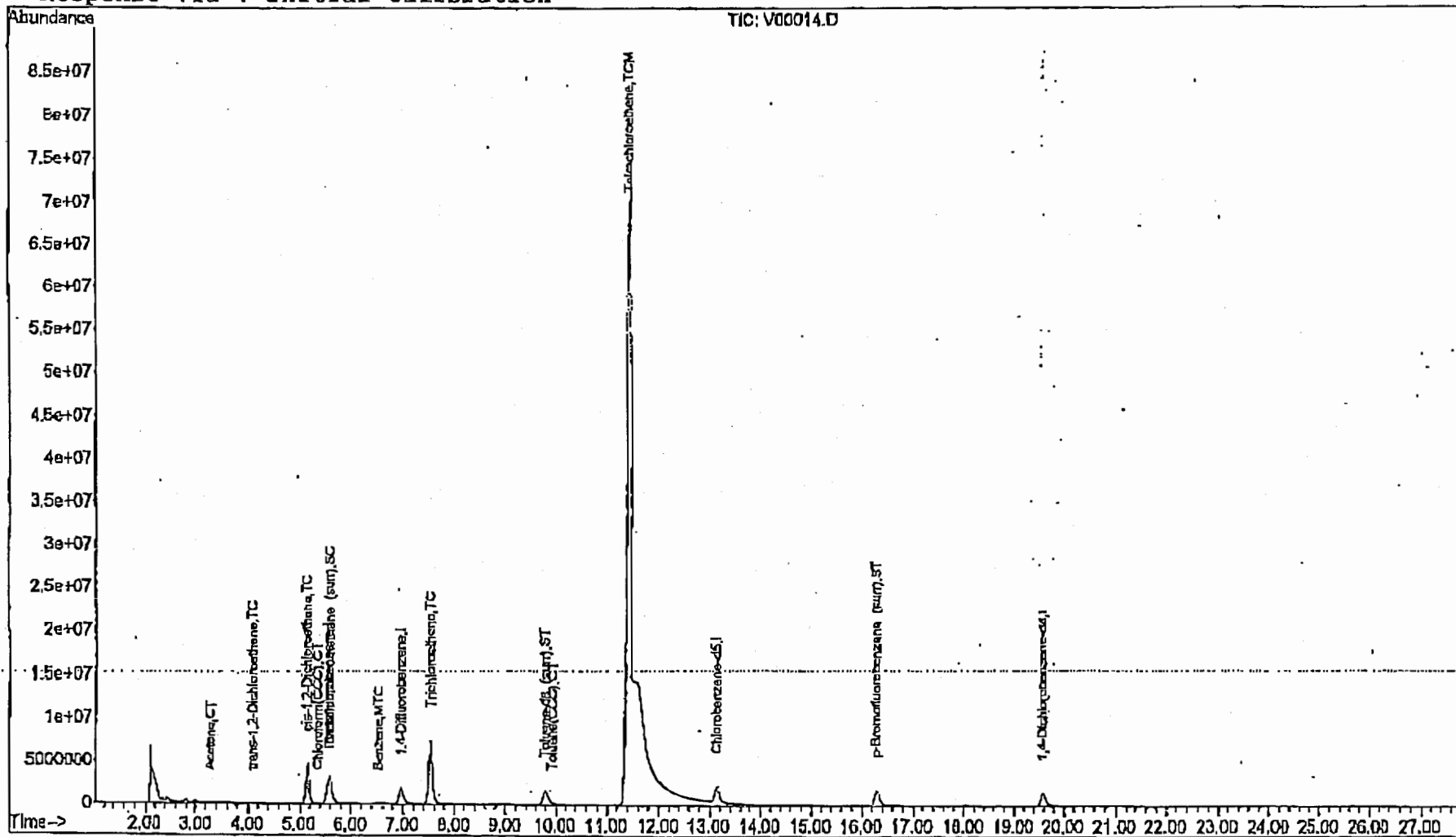

008

DEWITT ROSS STEVENS D

05/16/06 16:17 FAX 2627542845

Quantitation Report

Data File : C:\HPCHEM\1\DATA\APR1306\V00015.D
Acq On : 13 Apr 2006 8:19 pm
Sample : 06040053-4 5GM/5ML
Misc : SOLID
MS Integration Params: RTEINT.P
Quant Time: Apr 14 11:35 2006

Vial: 14
Operator: ATUL
Inst : VOA 5971
Multiplr: 1.00

Quant Results File: APR106SL.RES

Method : C:\HPCHEM\1\DATA\APR1006\APR106SL.M (RTE Integrator)
Title : SOIL
Last Update : Wed Apr 12 09:48:28.2006
Response via : Initial Calibration

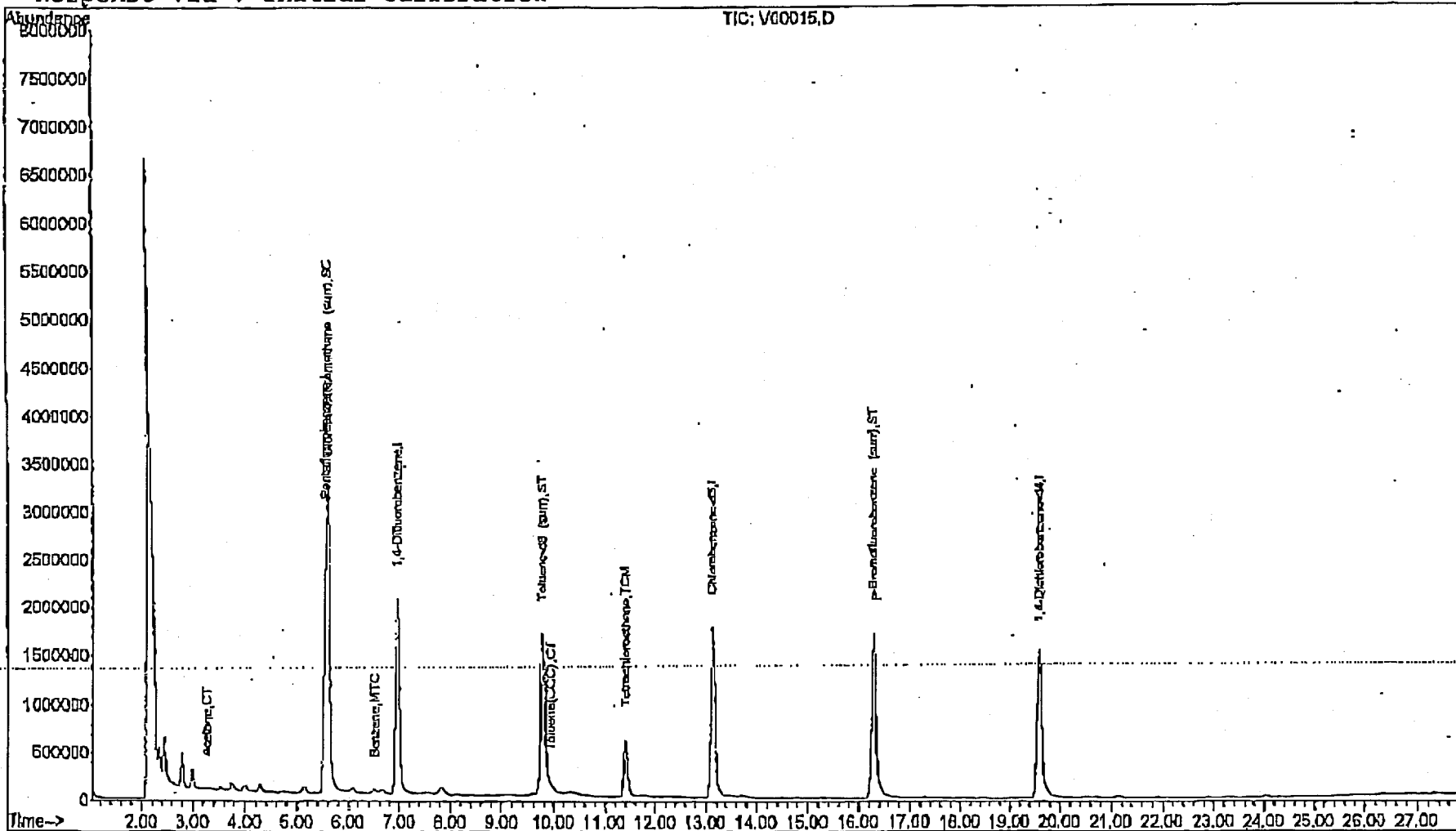

05/18/06 16:17 FAX 2627542845 DEWITT ROSS STEVENS D 009

Quantitation Report

Data File : C:\HPCHEM\1\DATA\APR1306\V00016.D
Acq On : 13 Apr 2006 8:55 pm
Sample : 06040053-5 5GM/5ML
Misc : SOLID
MS Integration Params: RTEINT.P
Quant Time: Apr 14 11:38 2006

Vial: 15
Operator: ATUL
Inst : VOA 5971
Multiplr: 1.00

Quant Results File: APR106SL.RES

Method : C:\HPCHEM\1\DATA\APR1006\APR106SL.M (RTE Integrator)
Title : SOIL
Last Update : Wed Apr 12 09:48:28 2006
Response via : Initial Calibration

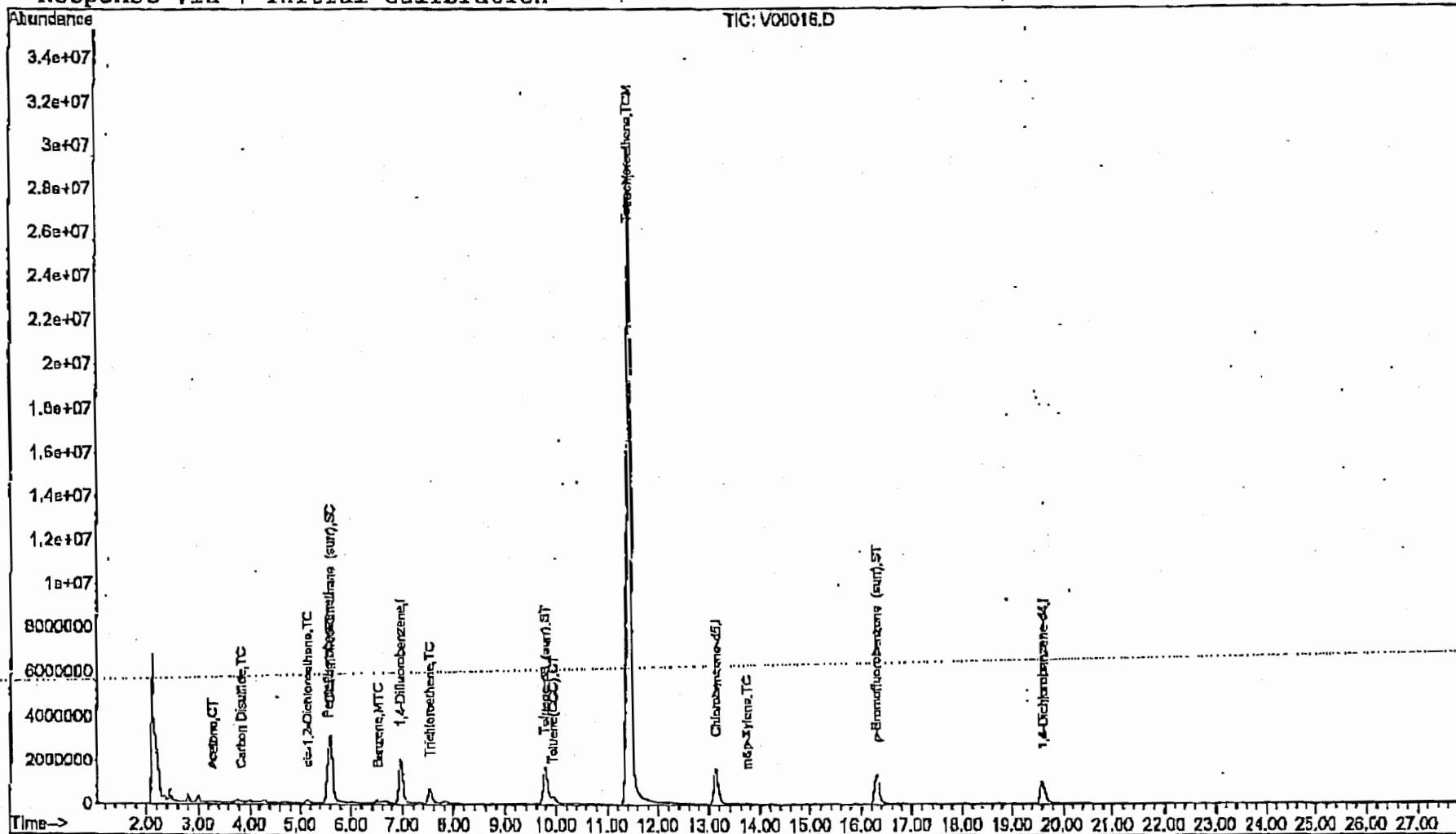

010

DEWITT ROSS STEVENS D

05/16/06 16:17 FAX 2627542845

Quantitation Report

Data File : C:\HPCHEM\1\DATA\APR1306\V00017.D
Acq On : 13 Apr 2006 9:31 pm
Sample : 06040053-7 5GM/5ML
Misc : SOLID
MS Integration Params: RTEINT.P
Quant Time: Apr 14 11:45 2006

Vial: 16
Operator: ATUL
Inst : VOA 5971
Multiplr: 1.00

Quant Results File: APR106SL.RES

Method : C:\HPCHEM\1\DATA\APR1006\APR106SL.M (RTE Integrator)
Title : SOIL
Last Update : Wed Apr 12 09:48:28 2006
Response via : Initial Calibration

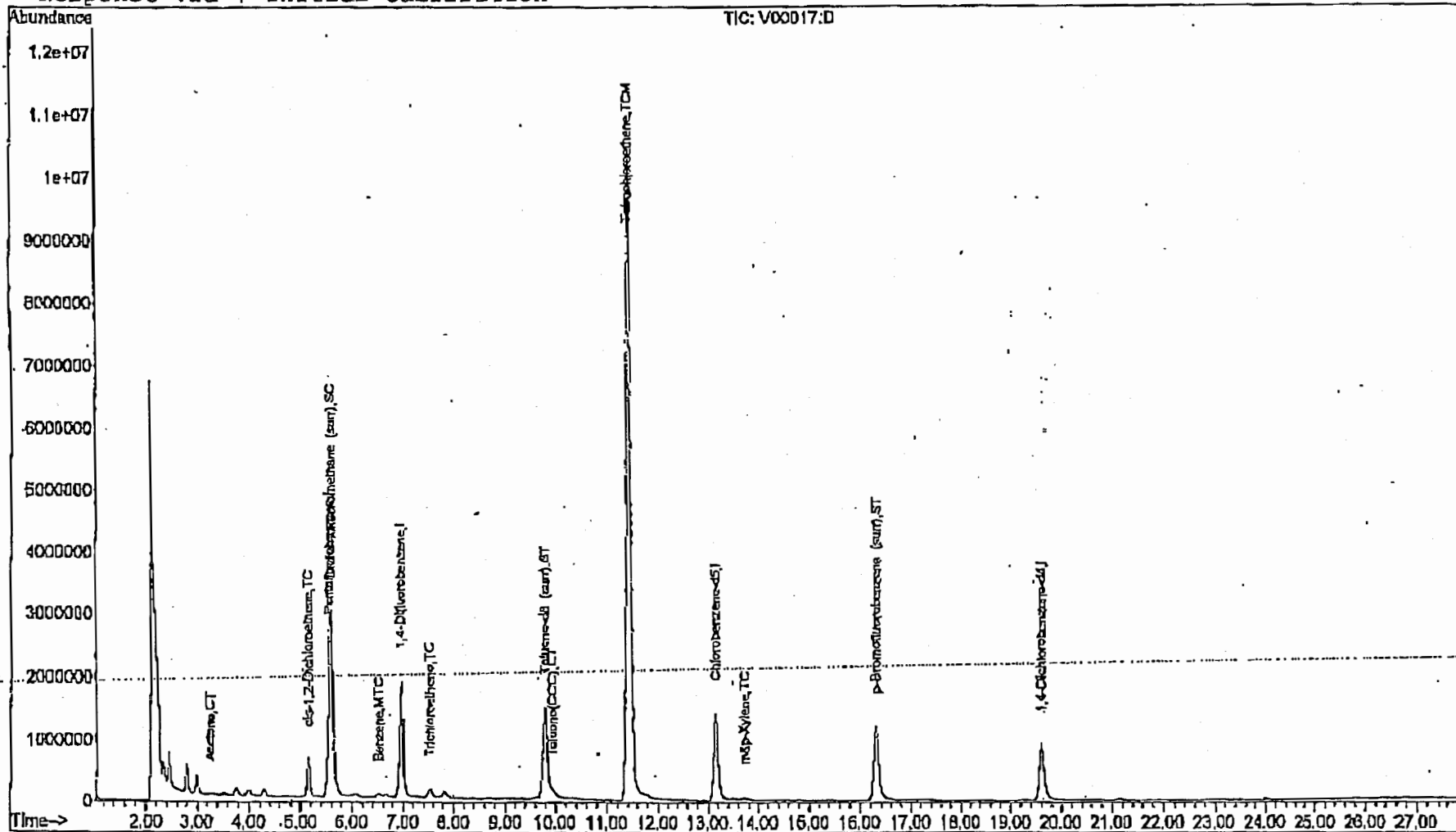

05/16/06 16:17 FAX 2627542845 DEWITT ROSS STEVENS D 011

Quantitation Report

Data File : C:\HPCHEM\1\DATA\APR1306\V00018.D
Acq On : 13 Apr 2006 10:07 pm
Sample : 06040053-9 5GM/5ML
Misc : SOLID
MS Integration Params: RTEINT.P.
Quant Time: Apr 14 11:49 2006

Vial: 17
Operator: ATUL
Inst : VOA 5971
Multiplr: 1.00

Quant Results File: APR106SL.RES

Method : C:\HPCHEM\1\DATA\APR1006\APR106SL.M (RTE Integrator).
Title : SOIL
Last Update : Wed Apr 12 09:48:28 2006
Response via : Initial Calibration

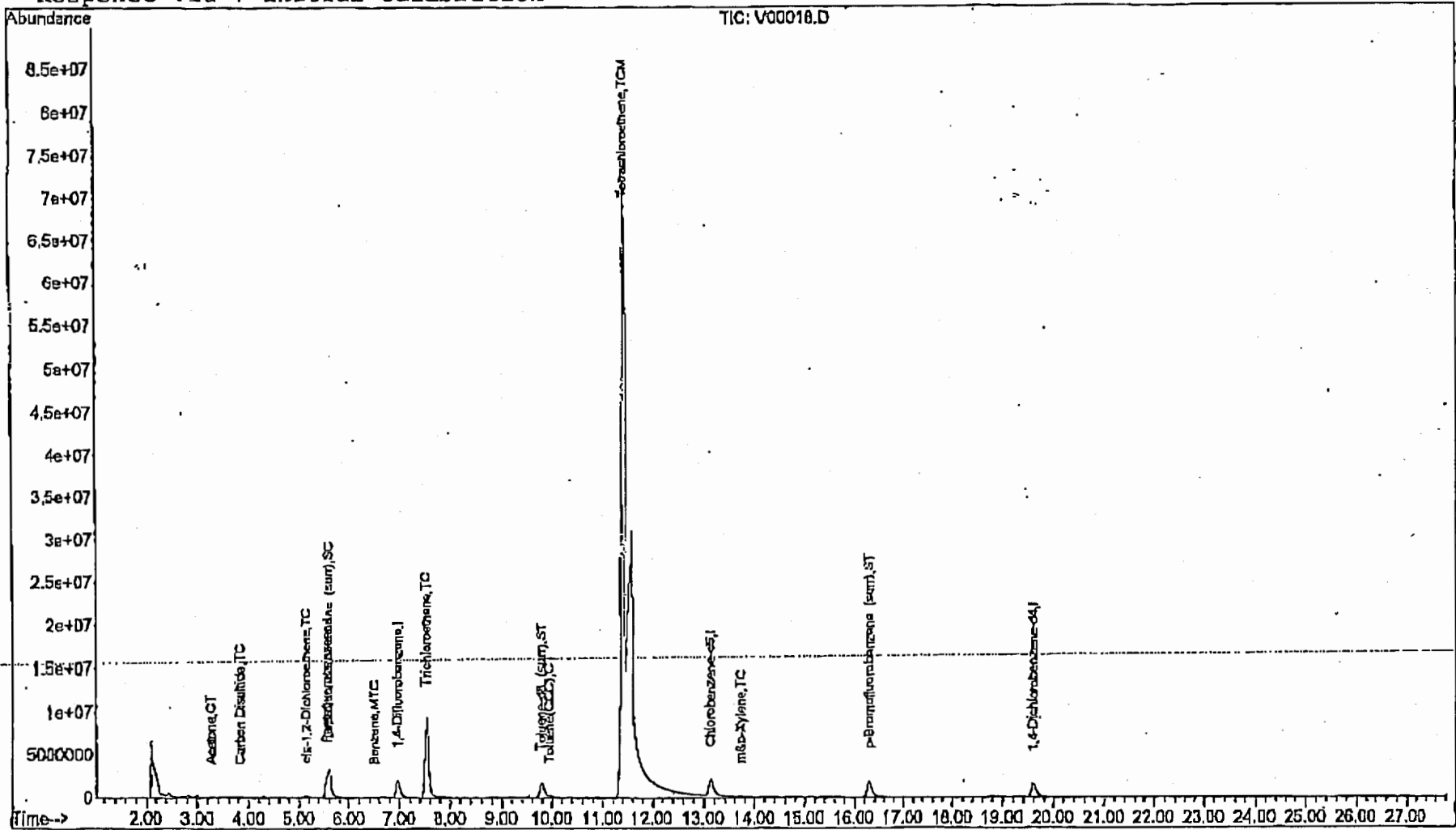

05/16/06 16:17 FAX 2627542845 DEWITT ROSS STEVENS D

012

gabriel environmental services, ltd.

chain of custody record

GABRIEL WISCONSIN
 1500 S. Sylvania Ave #112
 Sturtevant, WI 53177
 Phone (262) 886-9505
 Fax (262) 886-9510

PROJECT NO.		PROJECT NAME/LOCATION Bob Storm, Balgeman & Miller SC - 3741 N. Main St.					PARAMETERS			PROJECT MANAGER SUPPORT PERSONNEL		
CLIENT Bob Storm		CONTACT Bob Storm					NO. OF CONTAINERS PRESERVED	VOC	Total Solids	2006040052 COMMENTS TRANSFER RECORD		
ADDRESS 2433 N. Mayfair Rd Suite 207 Milwaukee, WI 53226		PHONE 414-453-8500 FAX 414-453-0604										
FIELD SAMPLE IDENTIFICATION	SAMPLE INFORMATION				SAMPLED BY	SAMPLE LOCATION						
	DATE	TIME	MATRIX	TYPE								
	4/12	10:50	S	Grab	DTS	B1 S2	2	X	X		-1, 2	
	"	11:10	S	Grab	DTS	B1 S3	1		X		-3	
	"	11:15	S	Grab	DTS	B1 S6	1	X	X		-4, 1	
	4/12	11:30	S	Grab	DTS	B2 S1	2	X	X		-5, 6	
	"	11:45	S	Grab	DTS	B2 S6	2	X	X		-7, 8	
	"	12:10	S	Grab	DTS	B3 S7	2	X	X		-9, 10	
Relinquished by: (Signature) <i>Daniel Amick</i>		Date/Time 4/12/06 12:15pm		Received by: (Signature)		Remarks						
Relinquished by: (Signature) <i>[Signature]</i>		Date/Time 4/12/06 3pm		Received for Laboratory by: (Signature) <i>Eng Ampeng</i> 4-12-06								

05/16/06 16:17 FAX 2627542845
 DEWITT ROSS STEVENS
 D
 013