

Mr. David Hanson
Remediation and Redevelopment Program
Wisconsin Department of Natural Resources
2300 North Dr. Martin Luther King, Jr. Drive
Milwaukee, WI 53212

**NR 716.14 DATA TRANSMITTAL
FORMER EXPRESS CLEANERS
3921-3941 NORTH MAIN STREET, RACINE, WISCONSIN
BRRTS NO. 02-52-547631**

Dear Mr. Hanson:

On behalf of the Ehrlich Family Limited Partnership, Ramboll US Corporation (Ramboll) is providing the Wisconsin Department of Natural Resources (WDNR) with the attached laboratory analytical results from the April 2020 groundwater sampling event conducted at the above referenced site. The purpose of this transmittal is to comply with the sample results notification requirements specified in Wisconsin Administrative Code NR 716.14(2). Tabulated results and a figure illustrating the sampling locations are also attached for your reference. In general, the groundwater results show continued reductive dechlorination at the site. A detailed discussion of the results will be provided to the WDNR in the annual groundwater monitoring report that will be prepared.

If you have any questions or require additional information, please feel free to contact me.

Yours sincerely,

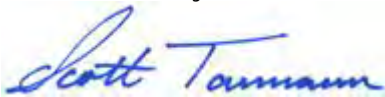

Scott W. Tarmann, PE
Senior Managing Consultant

D 262 901 0093
starmann@ramboll.com

cc: William Scott, William P. Scott, Attorney at Law, Inc.

Attachments

Form 4400-249
Table 1 – Historical Groundwater Analytical Results
Table 2 – MNA Parameter Groundwater Sampling Results
Figure 1 – Site Layout
Laboratory Analytical Report (40206152)

June 11, 2020

Ramboll
175 North Corporate Drive
Suite 160
Brookfield, WI 53045
USA

T +1 262 901 0099
F +1 262 901 0079
www.ramboll.com

Ref. 1690004905

FORM 4400-249

Notice: This form may be used to comply with the requirements of s. NR 716.14 (2), Wis. Adm. Code; however, use of this form is not required. An alternate format may be used. The rule requires that notification be provided to 1) property owners when someone else is conducting the sampling, 2) to occupants of property belonging to the responsible person, and 3) to owners and occupants of property that does not belong to the responsible person but has been affected by contamination arising on his or her property. Notification is required within 10 business days of receiving the sample results. Personal information collected will be used for program administration and may be provided to requesters to the extent required by Wisconsin's Open Records law [ss. 19.31-19.39, Wis. Stats.].

NOTE: Under s. NR 716.14, Wis. Adm. Code, the responsible party must also submit sample results and other required information to the DNR. We recommend that copies of the sample results notifications be included with that submittal, along with all attachments. Using the same format used for data presentation for a closure request may be helpful to all parties. See s. NR 716.14, Wis. Adm. Code for the full list of information to be submitted to the DNR.

Notification of Property Owners and Occupants:

This notification form has been provided to you in order to provide the results of environmental sampling that has been conducted on property that you own or occupy. Samples were collected in accordance with the methods identified in the site investigation work plan, in accordance with s. NR. 716.09 and 716.13, Wis. Adm. Code. This sampling was conducted as a result of contamination originating at the following location.

Site Information

Site Name		DNR ID # (BRRTS #)	
Former Express Cleaners Site		02-52-547631	
Address	City	State	ZIP Code
3921-3941 N. Main Street	Racine	WI	53402

Responsible Party

The person(s) responsible for completing this environmental investigation is:

Property Owner

Ehrlich Family Limited Partnership

Address	City	State	ZIP Code
P.O. Box 081007	Racine	WI	53402
Contact Person	Phone Number (include area code)		
Mr. James Small, Trustee	(262) 898-9404		

Person or company that collected samples

Ramboll US Corporation

Sample Results (Results Attached)

Reason for Sampling: Routine Other (define) _____

The contaminants that have been identified at this time on property that you own or occupy include:

Contaminant	In Soil?		In Groundwater?	
	Yes	No	Yes	No
Gasoline	<input type="radio"/>	<input checked="" type="radio"/>	<input type="radio"/>	<input checked="" type="radio"/>
Diesel or Fuel Oil	<input type="radio"/>	<input checked="" type="radio"/>	<input type="radio"/>	<input checked="" type="radio"/>
Solvents	<input checked="" type="radio"/>	<input type="radio"/>	<input checked="" type="radio"/>	<input type="radio"/>
Heavy Metals	<input type="radio"/>	<input checked="" type="radio"/>	<input type="radio"/>	<input checked="" type="radio"/>
Pesticides	<input type="radio"/>	<input checked="" type="radio"/>	<input type="radio"/>	<input checked="" type="radio"/>
Other: _____	<input type="radio"/>	<input checked="" type="radio"/>	<input type="radio"/>	<input checked="" type="radio"/>

This sampling event included sampling of a drinking water well. <input type="radio"/> Yes <input checked="" type="radio"/> No
If yes, the sampled drinking water well had detectable contaminants. <input type="radio"/> Yes <input type="radio"/> No

Contaminants in Vapor

	Yes	No
Indoor Air	<input type="radio"/>	<input checked="" type="radio"/>
Sub-slab	<input type="radio"/>	<input checked="" type="radio"/>
Exterior Soil Gas	<input type="radio"/>	<input checked="" type="radio"/>

Site Investigation Sample Results Notification

Form 4400-249 (R 03/14)

Page 2 of 2

Attached are:

- A map that shows the locations from which samples were collected, (The map needs to meet the requirements of s. NR 716.15 (4), Wis. Adm. Code.)
- A data table with specific contaminant levels at each sample location and whether or not the sample results exceed state standards.
- A copy of the laboratory results.

You are not identified as the person that is responsible for this contamination. However, your cooperation is important. Property owners may become legally responsible for contamination if they do not allow access to the person that is responsible so that person may complete the environmental investigation and clean up activities.

Option for written exemption: You have the option of requesting a written liability exemption from the DNR for contamination that originated on another property, or on property that you lease. To do this, you must present an adequate environmental assessment of your property and pay a \$700 fee for review of this information. If you are interested in this option, please see DNR publication # RR 589, "When Contamination Crosses a Property Line - Rights and Responsibilities of Property Owners", available at: dnr.wi.gov/files/PDF/pubs/rr/rr589.pdf.

Contact Information

Please address questions regarding this notification, or requests for additional information to the contact person listed above, or to one of the following contacts:

Environmental Consultant

Company Name		Contact Person Last Name	First Name	
Ramboll US Corporation		Tarmann	Scott	
Address		City	State	ZIP Code
175 N. Corporate Dr., Suite 160		Brookfield	WI	53045
Phone # (inc. area code)	Email			
(262) 901-0093	starmann@ramboll.com			

Select which agency: Natural Resources Agriculture, Trade and Consumer Protection

State of Wisconsin Department of Natural Resources

Contact Person Last Name	First Name	Phone # (inc. area code)	
Hanson	David	(414) 263-8680	
Address	City	State	ZIP Code
2300 N. Dr. Martin Luther King Jr. Dr.	Milwaukee	WI	53212
Email			
David.Hanson@wisconsin.gov			

TABLES

Historical Analytical Groundwater Results
Former Express Cleaners
3941 N Main Street, Racine, Wisconsin

Parameters		Chloroform	Chloromethane	1,1-Dichloroethene	cis-1,2-Dichloroethene	trans-1,2-Dichloroethene	Methylene chloride	Tetrachloroethene	Trichloroethene	Vinyl chloride
CAS		67-66-3	74-87-3	75-35-4	156-59-2	156-60-5	75-09-2	127-18-4	79-01-6	75-01-4
NR 140 ES Standard		6	30	7	70	100	5	5	5	0.2
NR 140 PAL Standard		0.6	3	0.7	7	20	0.5	0.5	0.5	0.02
MW-1	4/27/2007	<4.8	#N/A	#N/A	<u>13.6</u> J	<9.5	#N/A	330	<4.4	<2
	1/15/2008	<4.8	#N/A	#N/A	<u>13.9</u> J	<9.5	#N/A	179	<4.4	<2
	4/7/2011	<0.49	<1.9	<0.6	<u>15.3</u>	<0.79	<1.1	173	<u>4.9</u>	<0.18
	9/15/2016	<5.0	<1.0	<0.82	96.3	5.1	<0.47	193	15.5	<0.35
	4/20/2017	<5.0	<1.0	<0.82	<u>32.4</u>	3	<0.47	98.6	384	<0.35
	10/18/2017	<125	<25.0	<20.5	5670	<u>47.7</u> J	<11.6	86.0	138	<8.8
	4/25/2018	<5.0	<1.0	8.2	9730	147	<0.47	192	42.2	127
	10/24/2018	<2.5	<4.4	12.7	28700	594 J	<1.2	9.2	16.8	3770
	4/11/2019	<63.7	<109	<12.2	4120	124 J	<29.0	185	83.4	174
	10/14/2019	<63.7	<109	<12.2	3150	<u>73.9</u> J	<29.0	58.1	55.5	367
4/9/2020	<6.4	<10.9	<1.2	367	16.9	<2.9	127	78.9	370	
MW-1 DUP	10/18/2017	<125	<25.0	<20.5	5550	<u>38.1</u> J	<11.6	96.7	166	<8.8
	4/25/2018	<5.0	1.9 J	<u>7.0</u>	8990	147	<0.47	283	55.9	108
MW-2 ⁽¹⁾	4/27/2007	<4.8	#N/A	#N/A	<6.8	<9.5	#N/A	370	16.2	<2
	1/15/2008	<4.8	#N/A	#N/A	<u>21.1</u> J	<9.5	#N/A	223	14.7	<2
	4/7/2011	<0.49	<1.9	<0.6	<u>22.7</u>	0.86 J	<1.1	94	9	<0.18
	9/14/2016	<2.5	0.52 J	<0.41	<u>29.7</u>	1.6	<0.23	47.1	14	<0.18
MW-3 ⁽¹⁾	4/27/2007	<24	#N/A	#N/A	1100	<47.5	#N/A	2520	279	<10
	1/15/2008	<24	#N/A	#N/A	1090	<47.5	#N/A	2410	284	<10
	4/7/2011	<24.5	<95	<30	600	<39.5	<55	770	82	<9
	9/15/2016	<25.0	<5.0	<4.1	175	9.4 J	<2.3	437	34.5	<1.8
MW-3R ⁽¹⁾	4/20/2017	<50.0	<10.0	<8.2	1620	<5.1	<u>4.9</u> J	<10.0	23.3	11.1 J
	10/18/2017	<125	<25.0	<20.5	6060	<u>20.6</u> J	<11.6	<25.0	<16.5	49.9 J
	4/25/2018	<125	<25.0	<20.5	3850	<12.8	<11.6	<25.0	<16.5	48.5 J
	10/24/2018	<63.7	<109	<12.2	3290	<54.5	<29.0	<16.3	<12.8	24.6 J
	4/11/2019	<63.7	<109	<12.2	2340	<54.5	<29.0	<16.3	<12.8	26.5 J
	10/15/2019	<51.0	<87.6	<9.8	1650	<43.6	<23.2	<13.1	<10.2	15.4 J
4/10/2020	<12.7	<21.9	<2.4	1150	<4.6	<5.8	<3.3	<2.6	18.5	
MW-4	4/27/2007	<0.48	#N/A	#N/A	<0.68	<0.95	#N/A	<0.52	<0.44	<0.2
	1/15/2008	<4.8	#N/A	#N/A	<0.68	<0.95	#N/A	<0.52	<0.44	<0.2
	4/7/2011	<0.49	<1.9	<0.6	<0.74	<0.79	<1.1	<0.44	<0.47	<0.18
	9/14/2016	<2.5	<0.50	<0.41	<0.26	<0.26	<0.23	<0.50	<0.33	<0.18
MW-5	1/15/2008	<0.48	#N/A	#N/A	<0.68	<0.95	#N/A	<0.52	<0.44	<0.2
	4/7/2011	<0.49	<1.9	<0.6	<0.74	<0.79	<1.1	<0.44	<0.47	<0.18
	9/15/2016	<2.5	<0.50	<0.41	<0.26	<0.26	<0.23	<0.50	<0.33	<0.18
MW-6	1/15/2008	<0.48	#N/A	#N/A	<0.68	<0.95	#N/A	<u>2.42</u>	<u>1.67</u>	<0.2
	4/7/2011	<0.49	<1.9	<0.6	<u>19.1</u>	<0.79	<1.1	6.5	3.03	<0.18
	9/15/2016	<2.5	<0.50	<0.41	4.5	0.53 J	<0.23	7.8	<u>2.9</u>	<0.18
	4/19/2017	<2.5	<0.50	<0.41	2.2	<0.26	<0.23	14.9	<u>2.7</u>	<0.18
	10/17/2017	<2.5	<0.50	<0.41	3.3	0.73 J	<0.23	9.3	<u>2.9</u>	<0.18
	4/24/2018	<2.5	<0.50	<0.41	1.3	<0.26	<0.23	8.1	<u>2.6</u>	<0.18
	10/23/2018	<1.3	<2.2	<0.24	<u>9.2</u>	<1.1	<0.58	15.4	<u>3.8</u>	<0.17
	4/10/2019	<1.3	<2.2	<0.24	<u>12.3</u>	<1.1	<0.58	14.4	<u>4.2</u>	0.22 J
	10/14/2019	<1.3	<2.2	<0.24	<u>18.5</u>	<1.1	<0.58	13.1	<u>4.8</u>	<0.17
4/9/2020	<1.3	<2.2	<0.24	<u>15.3</u>	0.74 J	<0.58	11.3	<u>4.1</u>	0.89 J	
MW-7	1/15/2008	<0.48	#N/A	#N/A	<0.68	<0.95	#N/A	<0.52	<0.44	<0.2
	4/7/2011	<0.49	<1.9	<0.6	<0.74	<0.79	<1.1	<0.44	<0.47	<0.18
	9/15/2016	<2.5	1	<0.41	<0.26	<0.26	<0.23	<0.50	<0.33	<0.18
MW-8	1/15/2008	0.55 J	#N/A	#N/A	220	8.6	#N/A	826	36	<0.2
	4/7/2011	<24.5	<95	<30	99 J	<39.5	<55	810	<23.5	<9
	9/15/2016	<25.0	<5.0	<4.1	71.4	4.9 J	<2.3	920	39.9	<1.8
	4/20/2017	<6.2	<1.2	<1.0	173	10	<u>0.69</u> J	49	371	0.69 J
	10/18/2017	<25.0	<5.0	<4.1	866	16.8	<2.3	<5.0	<3.3	<1.8
	4/25/2018	<25.0	<5.0	<4.1	761	15.3	<2.3	<5.0	<3.3	2.3 J
	10/24/2018	<12.7	<21.9	<2.4	1300	<u>25.4</u> J	<5.8	<3.3	<2.6	4.4 J
	4/11/2019	<12.7	<21.9	<2.4	1040	<u>21.5</u> J	<5.8	<3.3	<2.6	3.8 J
	10/15/2019	<2.5	<4.4	<0.49	228	15.1	<1.2	<0.65	<0.51	2.7
4/10/2020	<12.7	<21.9	<2.4	820	<u>23.1</u>	<5.8	<3.3	<2.6	3.3 J	
MW-9	1/15/2008	<0.48	#N/A	#N/A	<0.68	<0.95	#N/A	<0.52	<0.44	<0.2
	4/7/2011	<0.49	<1.9	<0.6	<0.74	<0.79	<1.1	<u>1.52</u>	<0.47	<0.18
	9/14/2016	<2.5	<0.50	<0.41	<0.26	<0.26	<0.23	<u>0.88</u> J	<0.33	<0.18
	4/20/2017	<2.5	<0.50	<0.41	<0.26	<0.26	<0.23	<u>4.9</u>	<0.33	<0.18
	10/17/2017	<2.5	<0.50	<0.41	<0.26	<0.26	<0.23	<u>4.2</u>	<0.33	<0.18
	4/24/2018	<2.5	<0.50	<0.41	<u>32.4</u>	<0.26	<0.23	<u>2.6</u>	<0.33	<0.18
	10/23/2018	<1.3	<2.2	<0.24	387	3.7	<0.58	5.7	0.49 J	<0.17
	4/10/2019	<1.3	<2.2	<0.24	<u>53.7</u>	<1.1	<0.58	<u>2.6</u>	<u>0.59</u> J	1.3
10/14/2019	<12.7	<21.9	<2.4	612	12.2 J	<5.8	10.9	10.9	9.0 J	
4/9/2020	<1.3	<2.2	<0.24	156	4.3	<0.58	6.9	7.3	0.24 J	

Historical Analytical Groundwater Results
Former Express Cleaners
3941 N Main Street, Racine, Wisconsin

Parameters		Chloroform	Chloromethane	1,1-Dichloroethene	cis-1,2-Dichloroethene	trans-1,2-Dichloroethene	Methylene chloride	Tetrachloroethene	Trichloroethene	Vinyl chloride
CAS		67-66-3	74-87-3	75-35-4	156-59-2	156-60-5	75-09-2	127-18-4	79-01-6	75-01-4
NR 140 ES Standard		6	30	7	70	100	5	5	5	0.2
NR 140 PAL Standard		0.6	3	0.7	7	20	0.5	0.5	0.5	0.02
MW-9 DUP	4/20/2017	<2.5	<0.50	<0.41	<0.26	<0.26	<0.23	5.4	<0.33	<0.18
	10/17/2017	<2.5	<0.50	<0.41	<0.26	<0.26	<0.23	5.2	<0.33	<0.18
	4/24/2018	<2.5	<0.50	<0.41	36.0	<0.26	<0.23	2.8	<0.33	<0.18
	4/10/2019	<1.3	<2.2	<0.24	52.1	<1.1	<0.58	2.8	0.64 J	1.2
	10/14/2019	<1.3	<2.2	<0.24	62.9	11.3	<0.58	10.9	11.5	9.9
	4/9/2020	<1.3	<2.2	<0.24	153	4.1	<0.58	6.9	7.3	0.25 J
MW-10	1/15/2008	<0.48	#N/A	#N/A	<0.68	<0.95	#N/A	<0.52	<0.44	<0.2
	4/7/2011	<0.49	<1.9	<0.6	<0.74	<0.79	<1.1	<0.44	<0.47	<0.18
	9/15/2016	<2.5	0.79 J	<0.41	<0.26	<0.26	<0.23	<0.50	<0.33	<0.18
MW-11	5/19/2009	<1.48	<0.5	<0.47	<0.68	<0.61	<1.5	<0.42	<0.39	<0.2
	4/7/2011	<0.49	<1.9	<0.6	<0.74	<0.79	<1.1	<0.44	<0.47	<0.18
	9/15/2016	<2.5	0.57 J	<0.41	<0.26	<0.26	<0.23	<0.50	<0.33	<0.18
MW-12	5/19/2009	<1.48	<0.5	<0.47	7.3	<0.61	<1.5	22.6	0.62 J	<0.2
	4/7/2011	<0.49	<1.9	<0.6	1.91 J	<0.79	<1.1	5.4	<0.47	<0.18
	9/15/2016	<2.5	0.58 J	<0.41	92.8	5	<0.23	25.7	2.5	<0.18
	4/19/2017	<2.5	<0.50	<0.41	41.5	2.1	<0.23	36	2.6	<0.18
	10/17/2017	<2.5	<0.50	<0.41	76.2	3.2	<0.23	69.5	7.6	<0.18
	4/24/2018	<2.5	<0.50	<0.41	31.2	1.1	<0.23	20.2	3.0	<0.18
	10/23/2018	<1.3	<2.2	<0.24	34.2	1.6 J	<0.58	31.0	4.0	<0.17
	4/10/2019	<1.3	<2.2	<0.24	<0.27	<1.1	<0.58	<0.33	<0.26	<0.17
	10/14/2019	<1.3	<2.2	<0.24	25.9	<1.1	<0.58	24.1	2.5	<0.17
4/9/2020	<1.3	<2.2	<0.24	5.5	<0.46	<0.58	20.0	1.2	<0.17	
MW-13	5/19/2009	<1.48	<0.5	<0.47	<0.68	<0.61	<1.5	<0.42	<0.39	<0.2
	4/7/2011	<0.49	<1.9	<0.6	<0.74	<0.79	<1.1	<0.44	<0.47	<0.18
	9/15/2016	<2.5	0.77 J	<0.41	4.7	0.56 J	<0.23	<0.50	<0.33	<0.18
	4/19/2017	<2.5	<0.50	<0.41	<0.26	<0.26	<0.23	0.53 J	<0.33	<0.18
	10/17/2017	<2.5	<0.50	<0.41	4.2	0.52 J	<0.23	<0.50	<0.33	<0.18
	4/24/2018	<2.5	<0.50	<0.41	1.1	<0.26	<0.23	<0.50	<0.33	<0.18
	10/23/2018	<1.3	<2.2	<0.24	2.9	<1.1	<0.58	0.39 J	<0.26	<0.17
	4/10/2019	<1.3	<2.2	<0.24	6.7	<1.1	<0.58	<0.33	<0.26	<0.17
	10/14/2019	<1.3	<2.2	<0.24	11.0	<1.1	<0.58	0.34 J	<0.26	<0.17
4/9/2020	<1.3	<2.2	<0.24	4.1	0.50 J	<0.58	<0.33	<0.26	0.55 J	
MW-14	4/7/2011	<0.49	<1.9	<0.6	<0.74	<0.79	<1.1	<0.44	<0.47	<0.18
	9/14/2016	<2.5	<0.50	<0.41	<0.26	<0.26	<0.23	<0.50	<0.33	<0.18
MW-15	4/7/2011	<0.49	<1.9	<0.6	<0.74	<0.79	<1.1	<0.44	<0.47	<0.18
	9/14/2016	<2.5	<0.50	<0.41	<0.26	<0.26	<0.23	<0.50	<0.33	<0.18
	4/19/2017	<2.5	<0.50	<0.41	<0.26	<0.26	<0.23	<0.50	<0.33	<0.18
	10/17/2017	<2.5	<0.50	<0.41	<0.26	<0.26	<0.23	<0.50	<0.33	<0.18
	4/24/2018	<2.5	<0.50	<0.41	<0.26	<0.26	<0.23	<0.50	<0.33	<0.18
	10/24/2018	<1.3	<2.2	<0.24	<0.27	<1.1	<0.58	<0.33	<0.26	<0.17
	4/10/2019	<1.3	<2.2	<0.24	<0.27	<1.1	<0.58	<0.33	<0.26	<0.17
4/9/2020	<1.3	<2.2	<0.24	<0.27	<0.46	<0.58	<0.33	<0.26	<0.17	
MW-16	4/20/2017	<2.5	<0.50	<0.41	<0.26	<0.26	<0.23	<0.50	<0.33	<0.18
	10/18/2017	<2.5	<0.50	<0.41	<0.26	<0.26	<0.23	<0.50	<0.33	<0.18
	4/25/2018	<2.5	1.1	<0.41	<0.26	<0.26	<0.23	<0.50	<0.33	<0.18
	10/24/2018	<1.3	<2.2	<0.24	<0.27	<1.1	<0.58	<0.33	<0.26	<0.17
	4/10/2019	<1.3	<2.2	<0.24	<0.27	<1.1	<0.58	<0.33	<0.26	<0.17
	10/14/2019	<1.3	<2.2	<0.24	<0.27	<1.1	<0.58	<0.33	<0.26	<0.17
4/9/2020	<1.3	<2.2	<0.24	<0.27	<0.46	<0.58	<0.33	<0.26	<0.17	
PZ-1	4/27/2007	<4.8	#N/A	#N/A	<0.68	<9.5	#N/A	<0.52	<0.44	<2
	1/15/2008	<0.48	#N/A	#N/A	<0.68	<0.95	#N/A	1.16 J	<0.44	<0.2
	4/7/2011	<0.49	<1.9	<0.6	<0.74	<0.79	<1.1	2.34	<0.47	<0.18
	9/15/2016	<2.5	<0.50	<0.41	<0.26	<0.26	<0.23	5.7	<0.33	<0.18
	10/18/2017	<2.5	<0.50	<0.41	<0.26	<0.26	<0.23	0.76 J	<0.33	<0.18
	4/25/2018	<2.5	1.9	<0.41	<0.26	<0.26	<0.23	0.57 J	<0.33	<0.18
	10/23/2018	<1.3	<2.2	<0.24	1.2	<1.1	<0.58	0.93 J	<0.26	<0.17
	4/11/2019	<1.3	<2.2	<0.24	0.64 J	<1.1	<0.58	0.70 J	<0.26	<0.17
	10/15/2019	<1.3	<2.2	<0.24	4.2	<1.1	<0.58	0.90 J	0.28 J	<0.17
4/9/2020	<1.3	<2.2	<0.24	2.3	<0.46	<0.58	0.65 J	<0.26	<0.17	

Notes:

VOCs = Volatile Organic compounds

ug/L = micrograms per Liter

ES = Enforcement Standard

PAL = Preventive Action Limit

Bold value = NR 140 ES Exceedance

Italic Value = NR 140 PAL Exceedance

-- = No NR 140 ES or PAL established.

#N/A = Not analyzed

J = Estimated concentration. Laboratory results reported between the method detection limit and limit of quantification.

¹ MW-2 and MW-3 were abandoned in October 2016. Replacement well MW-3R was installed in March 2017 following soil treatment.

Analytical results are displayed for detected parameters only.

The most recent groundwater sampling event was conducted on April 9 and 10, 2020.

MNA Parameter Groundwater Sampling Results

Former Express Cleaners

3941 N Main Street, Racine, Wisconsin

Parameters ^[1]	Analytical Method	Units	MW-8	MW-8	MW-8	MW-8	MW-8	MW-8	MW-8	MW-8	
			9/15/2016	4/20/2017	10/18/2017	4/25/2018	10/24/2018	4/11/2019	10/15/2019	4/10/2020	
Sulfate	EPA 300.0	mg/L	169	10.5	<5.0	<5.0	<5.0	<5.0	<1.0	53.7	12.5
Nitrogen, NO2 plus NO3	EPA 353.2	mg/L	7.6	<0.095	<0.095	<0.095	<0.095	<0.095	<0.095	<0.095	<0.059
Total Organic Carbon	SM 5310C	mg/L	2.1	259	678	361	35.1	9.8	4.2	3.6	
Iron, Ferrous (Dissolved)	SM 3500-Fe	ug/L	<28	<140	15,400	13,600	10,200	12,100	3,300	4,700	
Iron, Ferric	SM 3500-Fe (Calc.)	ug/L	80 J	3,680	2,600	600	719	<50.0	2,900	6,600	
Ethene	EPA 8015B Modified	ug/L	<0.52	11.2	12.7	3.1 J	16.3	8.7	5.8	20.6	
Ethane	EPA 8015B Modified	ug/L	<0.58	2.7 J	5.2 J	<11.5	16.5	13.5	10.6	38.0	
Methane	EPA 8015B Modified	ug/L	<1.4	23.2	8,700	3160	15,300	5,790	6,080	14,600	

Parameters ^[1]	Analytical Method	Units	MW-3 ^[2]	MW-3R ^[2]	MW-3R ^[2]	MW-3R ^[2]	MW-3R ^[2]	MW-3R ^[2]	MW-3R ^[2]	MW-3R ^[2]
			9/15/2016	4/20/2017	10/18/2017	4/25/2018	10/24/2018	4/11/2019	10/15/2019	4/10/2020
Sulfate	EPA 300.0	mg/L	144	36.6	<1.0	<5.0	<5.0	<1.0	<10.0	0.64 J
Nitrogen, NO2 plus NO3	EPA 353.2	mg/L	0.2 J	<0.095	<0.095	<0.095	<0.095	<0.095	<0.095	<0.059
Total Organic Carbon	SM 5310C	mg/L	1.3	495	517	910	252	536	382	288
Iron, Ferrous (Dissolved)	SM 3500-Fe	ug/L	<28	<140	3,100	2,600	11,100	4,080	4,200	450
Iron, Ferric	SM 3500-Fe (Calc.)	ug/L	115	1,790	2,200	760	<15	2,320	NC	1,200
Ethene	EPA 8015B Modified	ug/L	<0.52	242	196	158	76.9	64.9	40.8	143
Ethane	EPA 8015B Modified	ug/L	<0.58	160	89	81.5	43.0	37.9	22.8	114
Methane	EPA 8015B Modified	ug/L	<1.4	172	5,810	5660	9,600	6,940	5,780	13,200

Notes:

^[1] NR 140 Table 2. Public Welfare Standards exist for sulfate (Enforcement Standard = 250 mg/L; Preventative Action Limit = 125 mg/L) and iron (Enforcement Standard = 0.3 mg/L; Preventative Action Limit = 0.15 mg/L).

^[2] MW3 was abandoned prior to treatment, and MW-3R was installed in March 2017.

ug/L = micrograms per liter

mg/L = milligrams per liter

J = Estimated concentration. Laboratory results reported between the method detection limit and limit of quantification.

NC = Not calculated

The most recent groundwater sampling event was conducted on April 9 and 10, 2020.

Monitored natural attenuation results for sulfate, nitrogen, and ferrous iron can be used to indicate the presence of reducing, anaerobic conditions that support enhanced anaerobic dechlorination of the contaminants of concern. In comparison to baseline, decreases in sulfate and nitrogen and increases in ferrous iron support the presence of anaerobic conditions.

The detection of ethene indicates that the complete reduction of tetrachloroethene (PCE) and trichloroethene (TCE) is occurring.

Total organic carbon is a measure of substrate distribution for ongoing reductive dechlorination.

FIGURE

L:\Loop Project Files\CAD\1690004905_M&Z Express Cleaners\2018-08\02_Site Layout.dwg

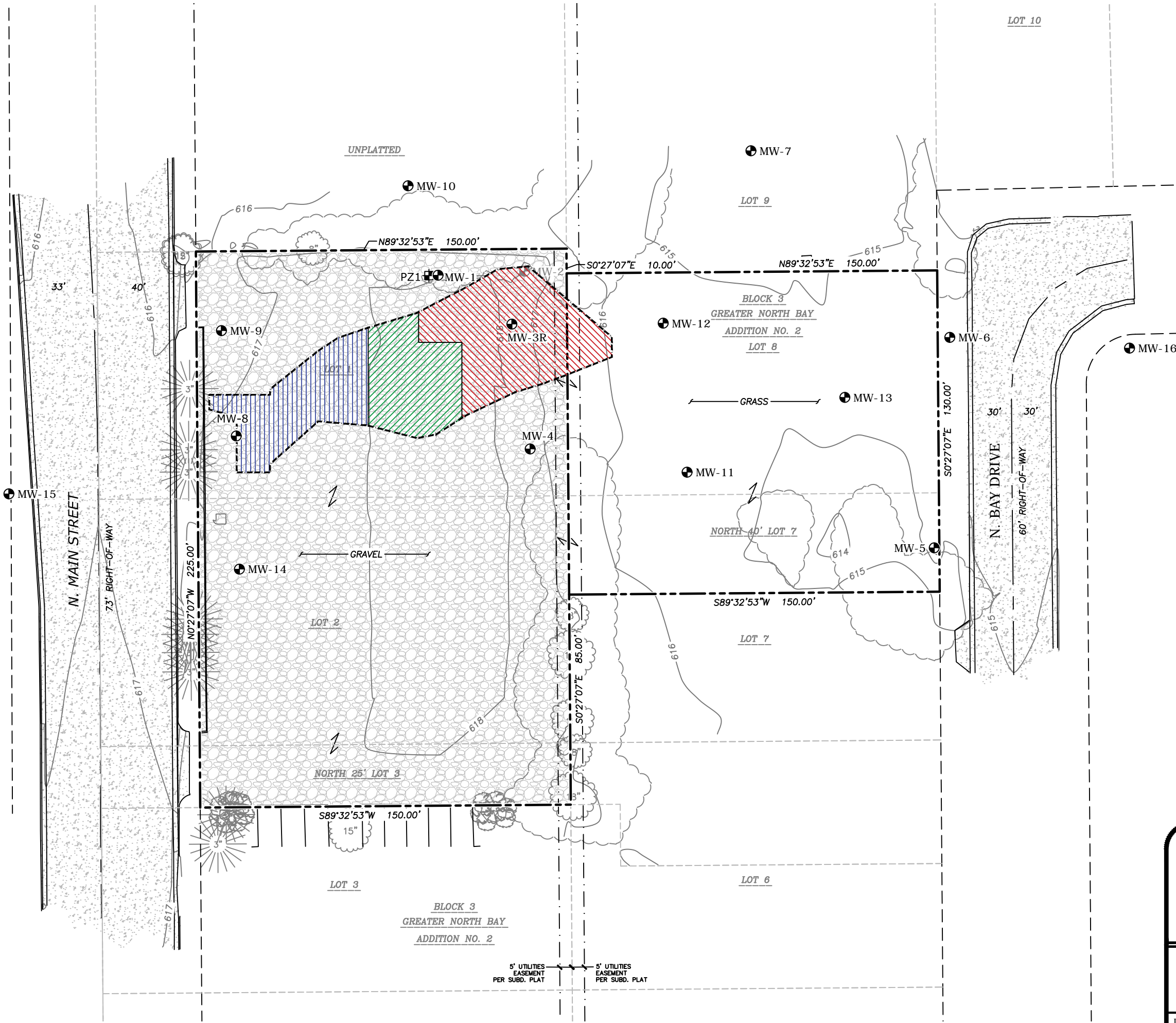

LEGEND

- PROPERTY BOUNDARY
- EXISTING MONITORING WELL
- ABANDONED MONITORING WELL
- PIEZOMETER
- DECIDUOUS TREE
- CONIFEROUS TREE
- BUSH
- PLATTED LOT LINE
- EASEMENT LINE
- CENTERLINE
- RIGHT-OF-WAY LINE
- GRAVEL
- CONCRETE PAVEMENT
- SOIL TREATMENT AREA BOUNDARY
- 0 FT-BGS TO 11 FT-BGS
- 0 FT-BGS TO 9 FT-BGS
- 4 FT-BGS TO 11 FT-BGS

NOTE:
2,200 CUBIC YARDS OF SOIL WERE TREATED WITH ABC+® FROM OCTOBER 31, 2018 TO NOVEMBER 10, 2018.

LEGAL DESCRIPTION

ALL OF LOTS 1 AND 2, THE NORTH 25 FEET OF LOT 3, THE NORTH 40 FEET OF LOT 7, AND ALL OF LOT 8, GREATER NORTH BAY ADDITION NO. 2.
TAX KEY NOS: 276-00-00-04-690-001 AND 276-00-00-04-690-024.

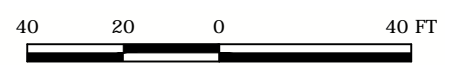

SITE LAYOUT
FORMER EXPRESS CLEANERS
RACINE, WISCONSIN

FIGURE
2

DRAFTED BY: HJW

DATE: 8/13/18

1690004905



LABORATORY ANALYTICAL REPORT

April 27, 2020

Scott Tarmann
Ramboll Environ
175 North Corporate Dr
Suite 160
Brookfield, WI 53045

RE: Project: 1690004905 FORMER EXPRESS CLEA
Pace Project No.: 40206152

Dear Scott Tarmann:

Enclosed are the analytical results for sample(s) received by the laboratory on April 11, 2020. The results relate only to the samples included in this report. Results reported herein conform to the applicable TNI/NELAC Standards and the laboratory's Quality Manual, where applicable, unless otherwise noted in the body of the report.

The test results provided in this final report were generated by each of the following laboratories within the Pace Network:

- Pace Analytical Services - Green Bay
- Pace Analytical Services - Atlanta, GA

If you have any questions concerning this report, please feel free to contact me.

Sincerely,



Steven Mieczko
steve.mieczko@pacelabs.com
(920)469-2436
Project Manager

Enclosures



REPORT OF LABORATORY ANALYSIS

This report shall not be reproduced, except in full,
without the written consent of Pace Analytical Services, LLC.

CERTIFICATIONS

Project: 1690004905 FORMER EXPRESS CLEA

Pace Project No.: 40206152

Pace Analytical Services Atlanta

110 Technology Parkway Peachtree Corners, GA 30092

Florida DOH Certification #: E87315

Georgia DW Inorganics Certification #: 812

Georgia DW Microbiology Certification #: 812

North Carolina Certification #: 381

South Carolina Certification #: 98011001

Virginia Certification #: 460204

Pace Analytical Services Green Bay

1241 Bellevue Street, Green Bay, WI 54302

Florida/NELAP Certification #: E87948

Illinois Certification #: 200050

Kentucky UST Certification #: 82

Louisiana Certification #: 04168

Minnesota Certification #: 055-999-334

New York Certification #: 12064

North Dakota Certification #: R-150

Virginia VELAP ID: 460263

South Carolina Certification #: 83006001

Texas Certification #: T104704529-14-1

Wisconsin Certification #: 405132750

Wisconsin DATCP Certification #: 105-444

USDA Soil Permit #: P330-16-00157

Federal Fish & Wildlife Permit #: LE51774A-0

REPORT OF LABORATORY ANALYSIS

This report shall not be reproduced, except in full,
without the written consent of Pace Analytical Services, LLC.

SAMPLE SUMMARY

Project: 1690004905 FORMER EXPRESS CLEA

Pace Project No.: 40206152

Lab ID	Sample ID	Matrix	Date Collected	Date Received
40206152001	MW-15	Water	04/09/20 09:29	04/11/20 08:45
40206152002	MW-6	Water	04/09/20 10:18	04/11/20 08:45
40206152003	MW-16	Water	04/09/20 11:03	04/11/20 08:45
40206152004	MW-13	Water	04/09/20 11:54	04/11/20 08:45
40206152005	MW-12	Water	04/09/20 12:36	04/11/20 08:45
40206152006	MW-9	Water	04/09/20 13:21	04/11/20 08:45
40206152007	MW-9 DUP	Water	04/09/20 13:21	04/11/20 08:45
40206152008	MW-1	Water	04/09/20 14:10	04/11/20 08:45
40206152009	PZ-1	Water	04/09/20 14:53	04/11/20 08:45
40206152010	MW-3R	Water	04/10/20 08:42	04/11/20 08:45
40206152011	MW-8	Water	04/10/20 09:58	04/11/20 08:45
40206152012	TRIP BLANK	Water	04/10/20 00:00	04/11/20 08:45

REPORT OF LABORATORY ANALYSIS

This report shall not be reproduced, except in full,
without the written consent of Pace Analytical Services, LLC.

SAMPLE ANALYTE COUNT

Project: 1690004905 FORMER EXPRESS CLEA

Pace Project No.: 40206152

Lab ID	Sample ID	Method	Analysts	Analytes Reported	Laboratory		
40206152001	MW-15	EPA 8260	HNW	65	PASI-G		
40206152002	MW-6	EPA 8260	HNW	65	PASI-G		
40206152003	MW-16	EPA 8260	HNW	65	PASI-G		
40206152004	MW-13	EPA 8260	HNW	65	PASI-G		
40206152005	MW-12	EPA 8260	HNW	65	PASI-G		
40206152006	MW-9	EPA 8260	HNW	65	PASI-G		
40206152007	MW-9 DUP	EPA 8260	HNW	65	PASI-G		
40206152008	MW-1	EPA 8260	HNW	65	PASI-G		
40206152009	PZ-1	EPA 8260	HNW	65	PASI-G		
40206152010	MW-3R	EPA 8015B Modified	ALD	3	PASI-G		
		EPA 6020	KXS	1	PASI-G		
		EPA 8260	HNW	65	PASI-G		
		SM 3500 Fe -Fe2	LPH	1	PASI-GA		
		SM 3500-Fe B	KN	1	PASI-GA		
		EPA 300.0	HMB	1	PASI-G		
		EPA 353.2	DAW	1	PASI-G		
		SM 5310C	TJJ	1	PASI-G		
		40206152011	MW-8	EPA 8015B Modified	ALD	3	PASI-G
				EPA 6020	KXS	1	PASI-G
EPA 8260	HNW			65	PASI-G		
SM 3500 Fe -Fe2	LPH			1	PASI-GA		
SM 3500-Fe B	KN			1	PASI-GA		
EPA 300.0	HMB			1	PASI-G		
EPA 353.2	DAW			1	PASI-G		
SM 5310C	TJJ			1	PASI-G		
40206152012	TRIP BLANK	EPA 8260	LAP	65	PASI-G		

PASI-G = Pace Analytical Services - Green Bay

PASI-GA = Pace Analytical Services - Atlanta, GA

REPORT OF LABORATORY ANALYSIS

This report shall not be reproduced, except in full,
without the written consent of Pace Analytical Services, LLC.

SUMMARY OF DETECTION

Project: 1690004905 FORMER EXPRESS CLEA
Pace Project No.: 40206152

Lab Sample ID Method	Client Sample ID Parameters	Result	Units	Report Limit	Analyzed	Qualifiers
40206152002	MW-6					
EPA 8260	cis-1,2-Dichloroethene	15.3	ug/L	1.0	04/14/20 14:27	
EPA 8260	trans-1,2-Dichloroethene	0.74J	ug/L	1.5	04/14/20 14:27	
EPA 8260	Tetrachloroethene	11.3	ug/L	1.1	04/14/20 14:27	
EPA 8260	Trichloroethene	4.1	ug/L	1.0	04/14/20 14:27	
EPA 8260	Vinyl chloride	0.89J	ug/L	1.0	04/14/20 14:27	
40206152004	MW-13					
EPA 8260	cis-1,2-Dichloroethene	4.1	ug/L	1.0	04/14/20 15:12	
EPA 8260	trans-1,2-Dichloroethene	0.50J	ug/L	1.5	04/14/20 15:12	
EPA 8260	Vinyl chloride	0.55J	ug/L	1.0	04/14/20 15:12	
40206152005	MW-12					
EPA 8260	cis-1,2-Dichloroethene	5.5	ug/L	1.0	04/14/20 15:34	
EPA 8260	Tetrachloroethene	20.0	ug/L	1.1	04/14/20 15:34	
EPA 8260	Trichloroethene	1.2	ug/L	1.0	04/14/20 15:34	
40206152006	MW-9					
EPA 8260	cis-1,2-Dichloroethene	156	ug/L	1.0	04/14/20 15:56	
EPA 8260	trans-1,2-Dichloroethene	4.3	ug/L	1.5	04/14/20 15:56	
EPA 8260	Tetrachloroethene	6.9	ug/L	1.1	04/14/20 15:56	
EPA 8260	Trichloroethene	7.3	ug/L	1.0	04/14/20 15:56	
EPA 8260	Vinyl chloride	0.24J	ug/L	1.0	04/14/20 15:56	
40206152007	MW-9 DUP					
EPA 8260	cis-1,2-Dichloroethene	153	ug/L	1.0	04/14/20 09:57	
EPA 8260	trans-1,2-Dichloroethene	4.1	ug/L	1.5	04/14/20 09:57	
EPA 8260	Tetrachloroethene	6.9	ug/L	1.1	04/14/20 09:57	
EPA 8260	Trichloroethene	7.3	ug/L	1.0	04/14/20 09:57	
EPA 8260	Vinyl chloride	0.25J	ug/L	1.0	04/14/20 09:57	
40206152008	MW-1					
EPA 8260	cis-1,2-Dichloroethene	367	ug/L	5.0	04/14/20 16:41	
EPA 8260	trans-1,2-Dichloroethene	16.9	ug/L	7.7	04/14/20 16:41	
EPA 8260	Tetrachloroethene	127	ug/L	5.4	04/14/20 16:41	
EPA 8260	Trichloroethene	78.9	ug/L	5.0	04/14/20 16:41	
EPA 8260	Vinyl chloride	370	ug/L	5.0	04/14/20 16:41	
40206152009	PZ-1					
EPA 8260	cis-1,2-Dichloroethene	2.3	ug/L	1.0	04/14/20 16:19	
EPA 8260	Tetrachloroethene	0.65J	ug/L	1.1	04/14/20 16:19	
40206152010	MW-3R					
EPA 8015B Modified	Ethane	114	ug/L	5.6	04/21/20 10:12	
EPA 8015B Modified	Ethene	143	ug/L	5.0	04/21/20 10:12	
EPA 8015B Modified	Methane	13200	ug/L	280	04/21/20 12:05	
EPA 6020	Iron	1700	ug/L	250	04/15/20 04:25	
EPA 8260	cis-1,2-Dichloroethene	1150	ug/L	10.0	04/14/20 17:04	
EPA 8260	Vinyl chloride	18.5	ug/L	10.0	04/14/20 17:04	
SM 3500 Fe -Fe2	Iron, Ferric	1.2	mg/L	0.20	04/23/20 13:48	
SM 3500-Fe B	Iron, Ferrous	0.45	mg/L	0.20	04/15/20 11:45	H3

REPORT OF LABORATORY ANALYSIS

This report shall not be reproduced, except in full,
without the written consent of Pace Analytical Services, LLC.

SUMMARY OF DETECTION

Project: 1690004905 FORMER EXPRESS CLEA

Pace Project No.: 40206152

Lab Sample ID Method	Client Sample ID Parameters	Result	Units	Report Limit	Analyzed	Qualifiers
40206152010	MW-3R					
EPA 300.0	Sulfate	0.64J	mg/L	2.0	04/17/20 21:49	
SM 5310C	Total Organic Carbon	288	mg/L	150	04/15/20 17:47	
40206152011	MW-8					
EPA 8015B Modified	Ethane	38.0	ug/L	5.6	04/21/20 10:19	
EPA 8015B Modified	Ethene	20.6	ug/L	5.0	04/21/20 10:19	
EPA 8015B Modified	Methane	14600	ug/L	280	04/21/20 12:34	
EPA 6020	Iron	11300	ug/L	250	04/15/20 04:32	
EPA 8260	cis-1,2-Dichloroethene	820	ug/L	10.0	04/14/20 11:04	
EPA 8260	trans-1,2-Dichloroethene	23.1	ug/L	15.5	04/14/20 11:04	
EPA 8260	Vinyl chloride	3.3J	ug/L	10.0	04/14/20 11:04	
SM 3500 Fe -Fe2	Iron, Ferric	6.6	mg/L	0.20	04/23/20 13:48	
SM 3500-Fe B	Iron, Ferrous	4.7	mg/L	1.0	04/15/20 11:46	H3
EPA 300.0	Sulfate	12.5	mg/L	10.0	04/20/20 10:21	
SM 5310C	Total Organic Carbon	3.6	mg/L	0.50	04/15/20 23:12	

REPORT OF LABORATORY ANALYSIS

This report shall not be reproduced, except in full,
without the written consent of Pace Analytical Services, LLC.

ANALYTICAL RESULTS

Project: 1690004905 FORMER EXPRESS CLEA

Pace Project No.: 40206152

Sample: MW-15 **Lab ID: 40206152001** Collected: 04/09/20 09:29 Received: 04/11/20 08:45 Matrix: Water

Parameters	Results	Units	LOQ	LOD	DF	Prepared	Analyzed	CAS No.	Qual
8260 MSV									
Analytical Method: EPA 8260									
Pace Analytical Services - Green Bay									
Benzene	<0.25	ug/L	1.0	0.25	1		04/14/20 14:04	71-43-2	
Bromobenzene	<0.24	ug/L	1.0	0.24	1		04/14/20 14:04	108-86-1	
Bromochloromethane	<0.36	ug/L	5.0	0.36	1		04/14/20 14:04	74-97-5	
Bromodichloromethane	<0.36	ug/L	1.2	0.36	1		04/14/20 14:04	75-27-4	
Bromoform	<4.0	ug/L	13.2	4.0	1		04/14/20 14:04	75-25-2	
Bromomethane	<0.97	ug/L	5.0	0.97	1		04/14/20 14:04	74-83-9	
n-Butylbenzene	<0.71	ug/L	2.4	0.71	1		04/14/20 14:04	104-51-8	
sec-Butylbenzene	<0.85	ug/L	5.0	0.85	1		04/14/20 14:04	135-98-8	
tert-Butylbenzene	<0.30	ug/L	1.0	0.30	1		04/14/20 14:04	98-06-6	
Carbon tetrachloride	<1.1	ug/L	3.6	1.1	1		04/14/20 14:04	56-23-5	
Chlorobenzene	<0.71	ug/L	2.4	0.71	1		04/14/20 14:04	108-90-7	
Chloroethane	<1.3	ug/L	5.0	1.3	1		04/14/20 14:04	75-00-3	
Chloroform	<1.3	ug/L	5.0	1.3	1		04/14/20 14:04	67-66-3	
Chloromethane	<2.2	ug/L	7.3	2.2	1		04/14/20 14:04	74-87-3	
2-Chlorotoluene	<0.93	ug/L	5.0	0.93	1		04/14/20 14:04	95-49-8	
4-Chlorotoluene	<0.76	ug/L	2.5	0.76	1		04/14/20 14:04	106-43-4	
1,2-Dibromo-3-chloropropane	<1.8	ug/L	5.9	1.8	1		04/14/20 14:04	96-12-8	
Dibromochloromethane	<2.6	ug/L	8.7	2.6	1		04/14/20 14:04	124-48-1	
1,2-Dibromoethane (EDB)	<0.83	ug/L	2.8	0.83	1		04/14/20 14:04	106-93-4	
Dibromomethane	<0.94	ug/L	3.1	0.94	1		04/14/20 14:04	74-95-3	
1,2-Dichlorobenzene	<0.71	ug/L	2.4	0.71	1		04/14/20 14:04	95-50-1	
1,3-Dichlorobenzene	<0.63	ug/L	2.1	0.63	1		04/14/20 14:04	541-73-1	
1,4-Dichlorobenzene	<0.94	ug/L	3.1	0.94	1		04/14/20 14:04	106-46-7	
Dichlorodifluoromethane	<0.50	ug/L	5.0	0.50	1		04/14/20 14:04	75-71-8	
1,1-Dichloroethane	<0.27	ug/L	1.0	0.27	1		04/14/20 14:04	75-34-3	
1,2-Dichloroethane	<0.28	ug/L	1.0	0.28	1		04/14/20 14:04	107-06-2	
1,1-Dichloroethene	<0.24	ug/L	1.0	0.24	1		04/14/20 14:04	75-35-4	
cis-1,2-Dichloroethene	<0.27	ug/L	1.0	0.27	1		04/14/20 14:04	156-59-2	
trans-1,2-Dichloroethene	<0.46	ug/L	1.5	0.46	1		04/14/20 14:04	156-60-5	
1,2-Dichloropropane	<0.28	ug/L	1.0	0.28	1		04/14/20 14:04	78-87-5	
1,3-Dichloropropane	<0.83	ug/L	2.8	0.83	1		04/14/20 14:04	142-28-9	
2,2-Dichloropropane	<2.3	ug/L	7.6	2.3	1		04/14/20 14:04	594-20-7	
1,1-Dichloropropene	<0.54	ug/L	1.8	0.54	1		04/14/20 14:04	563-58-6	
cis-1,3-Dichloropropene	<3.6	ug/L	12.1	3.6	1		04/14/20 14:04	10061-01-5	
trans-1,3-Dichloropropene	<4.4	ug/L	14.6	4.4	1		04/14/20 14:04	10061-02-6	
Diisopropyl ether	<1.9	ug/L	6.3	1.9	1		04/14/20 14:04	108-20-3	
Ethylbenzene	<0.32	ug/L	1.1	0.32	1		04/14/20 14:04	100-41-4	
Hexachloro-1,3-butadiene	<1.5	ug/L	4.9	1.5	1		04/14/20 14:04	87-68-3	
Isopropylbenzene (Cumene)	<1.7	ug/L	5.6	1.7	1		04/14/20 14:04	98-82-8	
p-Isopropyltoluene	<0.80	ug/L	2.7	0.80	1		04/14/20 14:04	99-87-6	
Methylene Chloride	<0.58	ug/L	5.0	0.58	1		04/14/20 14:04	75-09-2	
Methyl-tert-butyl ether	<1.2	ug/L	4.2	1.2	1		04/14/20 14:04	1634-04-4	
Naphthalene	<1.2	ug/L	5.0	1.2	1		04/14/20 14:04	91-20-3	
n-Propylbenzene	<0.81	ug/L	5.0	0.81	1		04/14/20 14:04	103-65-1	
Styrene	<3.0	ug/L	10.0	3.0	1		04/14/20 14:04	100-42-5	

REPORT OF LABORATORY ANALYSIS

This report shall not be reproduced, except in full,
without the written consent of Pace Analytical Services, LLC.

ANALYTICAL RESULTS

Project: 1690004905 FORMER EXPRESS CLEA

Pace Project No.: 40206152

Sample: MW-15 **Lab ID: 40206152001** Collected: 04/09/20 09:29 Received: 04/11/20 08:45 Matrix: Water

Parameters	Results	Units	LOQ	LOD	DF	Prepared	Analyzed	CAS No.	Qual
8260 MSV									
Analytical Method: EPA 8260									
Pace Analytical Services - Green Bay									
1,1,1,2-Tetrachloroethane	<0.27	ug/L	1.0	0.27	1		04/14/20 14:04	630-20-6	
1,1,2,2-Tetrachloroethane	<0.28	ug/L	1.0	0.28	1		04/14/20 14:04	79-34-5	
Tetrachloroethene	<0.33	ug/L	1.1	0.33	1		04/14/20 14:04	127-18-4	
Toluene	<0.27	ug/L	0.90	0.27	1		04/14/20 14:04	108-88-3	
1,2,3-Trichlorobenzene	<2.2	ug/L	7.4	2.2	1		04/14/20 14:04	87-61-6	
1,2,4-Trichlorobenzene	<0.95	ug/L	5.0	0.95	1		04/14/20 14:04	120-82-1	
1,1,1-Trichloroethane	<0.24	ug/L	1.0	0.24	1		04/14/20 14:04	71-55-6	
1,1,2-Trichloroethane	<0.55	ug/L	5.0	0.55	1		04/14/20 14:04	79-00-5	
Trichloroethene	<0.26	ug/L	1.0	0.26	1		04/14/20 14:04	79-01-6	
Trichlorofluoromethane	<0.21	ug/L	1.0	0.21	1		04/14/20 14:04	75-69-4	
1,2,3-Trichloropropane	<0.59	ug/L	5.0	0.59	1		04/14/20 14:04	96-18-4	
1,2,4-Trimethylbenzene	<0.84	ug/L	2.8	0.84	1		04/14/20 14:04	95-63-6	
1,3,5-Trimethylbenzene	<0.87	ug/L	2.9	0.87	1		04/14/20 14:04	108-67-8	
Vinyl chloride	<0.17	ug/L	1.0	0.17	1		04/14/20 14:04	75-01-4	
Xylene (Total)	<1.5	ug/L	3.0	1.5	1		04/14/20 14:04	1330-20-7	
m&p-Xylene	<0.47	ug/L	2.0	0.47	1		04/14/20 14:04	179601-23-1	
o-Xylene	<0.26	ug/L	1.0	0.26	1		04/14/20 14:04	95-47-6	
Surrogates									
4-Bromofluorobenzene (S)	95	%	70-130		1		04/14/20 14:04	460-00-4	
Dibromofluoromethane (S)	99	%	70-130		1		04/14/20 14:04	1868-53-7	
Toluene-d8 (S)	98	%	70-130		1		04/14/20 14:04	2037-26-5	

REPORT OF LABORATORY ANALYSIS

This report shall not be reproduced, except in full,
without the written consent of Pace Analytical Services, LLC.

ANALYTICAL RESULTS

Project: 1690004905 FORMER EXPRESS CLEA

Pace Project No.: 40206152

Sample: MW-6 **Lab ID: 40206152002** Collected: 04/09/20 10:18 Received: 04/11/20 08:45 Matrix: Water

Parameters	Results	Units	LOQ	LOD	DF	Prepared	Analyzed	CAS No.	Qual
8260 MSV									
Analytical Method: EPA 8260									
Pace Analytical Services - Green Bay									
Benzene	<0.25	ug/L	1.0	0.25	1		04/14/20 14:27	71-43-2	
Bromobenzene	<0.24	ug/L	1.0	0.24	1		04/14/20 14:27	108-86-1	
Bromochloromethane	<0.36	ug/L	5.0	0.36	1		04/14/20 14:27	74-97-5	
Bromodichloromethane	<0.36	ug/L	1.2	0.36	1		04/14/20 14:27	75-27-4	
Bromoform	<4.0	ug/L	13.2	4.0	1		04/14/20 14:27	75-25-2	
Bromomethane	<0.97	ug/L	5.0	0.97	1		04/14/20 14:27	74-83-9	
n-Butylbenzene	<0.71	ug/L	2.4	0.71	1		04/14/20 14:27	104-51-8	
sec-Butylbenzene	<0.85	ug/L	5.0	0.85	1		04/14/20 14:27	135-98-8	
tert-Butylbenzene	<0.30	ug/L	1.0	0.30	1		04/14/20 14:27	98-06-6	
Carbon tetrachloride	<1.1	ug/L	3.6	1.1	1		04/14/20 14:27	56-23-5	
Chlorobenzene	<0.71	ug/L	2.4	0.71	1		04/14/20 14:27	108-90-7	
Chloroethane	<1.3	ug/L	5.0	1.3	1		04/14/20 14:27	75-00-3	
Chloroform	<1.3	ug/L	5.0	1.3	1		04/14/20 14:27	67-66-3	
Chloromethane	<2.2	ug/L	7.3	2.2	1		04/14/20 14:27	74-87-3	
2-Chlorotoluene	<0.93	ug/L	5.0	0.93	1		04/14/20 14:27	95-49-8	
4-Chlorotoluene	<0.76	ug/L	2.5	0.76	1		04/14/20 14:27	106-43-4	
1,2-Dibromo-3-chloropropane	<1.8	ug/L	5.9	1.8	1		04/14/20 14:27	96-12-8	
Dibromochloromethane	<2.6	ug/L	8.7	2.6	1		04/14/20 14:27	124-48-1	
1,2-Dibromoethane (EDB)	<0.83	ug/L	2.8	0.83	1		04/14/20 14:27	106-93-4	
Dibromomethane	<0.94	ug/L	3.1	0.94	1		04/14/20 14:27	74-95-3	
1,2-Dichlorobenzene	<0.71	ug/L	2.4	0.71	1		04/14/20 14:27	95-50-1	
1,3-Dichlorobenzene	<0.63	ug/L	2.1	0.63	1		04/14/20 14:27	541-73-1	
1,4-Dichlorobenzene	<0.94	ug/L	3.1	0.94	1		04/14/20 14:27	106-46-7	
Dichlorodifluoromethane	<0.50	ug/L	5.0	0.50	1		04/14/20 14:27	75-71-8	
1,1-Dichloroethane	<0.27	ug/L	1.0	0.27	1		04/14/20 14:27	75-34-3	
1,2-Dichloroethane	<0.28	ug/L	1.0	0.28	1		04/14/20 14:27	107-06-2	
1,1-Dichloroethene	<0.24	ug/L	1.0	0.24	1		04/14/20 14:27	75-35-4	
cis-1,2-Dichloroethene	15.3	ug/L	1.0	0.27	1		04/14/20 14:27	156-59-2	
trans-1,2-Dichloroethene	0.74J	ug/L	1.5	0.46	1		04/14/20 14:27	156-60-5	
1,2-Dichloropropane	<0.28	ug/L	1.0	0.28	1		04/14/20 14:27	78-87-5	
1,3-Dichloropropane	<0.83	ug/L	2.8	0.83	1		04/14/20 14:27	142-28-9	
2,2-Dichloropropane	<2.3	ug/L	7.6	2.3	1		04/14/20 14:27	594-20-7	
1,1-Dichloropropene	<0.54	ug/L	1.8	0.54	1		04/14/20 14:27	563-58-6	
cis-1,3-Dichloropropene	<3.6	ug/L	12.1	3.6	1		04/14/20 14:27	10061-01-5	
trans-1,3-Dichloropropene	<4.4	ug/L	14.6	4.4	1		04/14/20 14:27	10061-02-6	
Diisopropyl ether	<1.9	ug/L	6.3	1.9	1		04/14/20 14:27	108-20-3	
Ethylbenzene	<0.32	ug/L	1.1	0.32	1		04/14/20 14:27	100-41-4	
Hexachloro-1,3-butadiene	<1.5	ug/L	4.9	1.5	1		04/14/20 14:27	87-68-3	
Isopropylbenzene (Cumene)	<1.7	ug/L	5.6	1.7	1		04/14/20 14:27	98-82-8	
p-Isopropyltoluene	<0.80	ug/L	2.7	0.80	1		04/14/20 14:27	99-87-6	
Methylene Chloride	<0.58	ug/L	5.0	0.58	1		04/14/20 14:27	75-09-2	
Methyl-tert-butyl ether	<1.2	ug/L	4.2	1.2	1		04/14/20 14:27	1634-04-4	
Naphthalene	<1.2	ug/L	5.0	1.2	1		04/14/20 14:27	91-20-3	
n-Propylbenzene	<0.81	ug/L	5.0	0.81	1		04/14/20 14:27	103-65-1	
Styrene	<3.0	ug/L	10.0	3.0	1		04/14/20 14:27	100-42-5	

REPORT OF LABORATORY ANALYSIS

This report shall not be reproduced, except in full,
without the written consent of Pace Analytical Services, LLC.

ANALYTICAL RESULTS

Project: 1690004905 FORMER EXPRESS CLEA

Pace Project No.: 40206152

Sample: MW-6 **Lab ID: 40206152002** Collected: 04/09/20 10:18 Received: 04/11/20 08:45 Matrix: Water

Parameters	Results	Units	LOQ	LOD	DF	Prepared	Analyzed	CAS No.	Qual
8260 MSV									
Analytical Method: EPA 8260									
Pace Analytical Services - Green Bay									
1,1,1,2-Tetrachloroethane	<0.27	ug/L	1.0	0.27	1		04/14/20 14:27	630-20-6	
1,1,2,2-Tetrachloroethane	<0.28	ug/L	1.0	0.28	1		04/14/20 14:27	79-34-5	
Tetrachloroethene	11.3	ug/L	1.1	0.33	1		04/14/20 14:27	127-18-4	
Toluene	<0.27	ug/L	0.90	0.27	1		04/14/20 14:27	108-88-3	
1,2,3-Trichlorobenzene	<2.2	ug/L	7.4	2.2	1		04/14/20 14:27	87-61-6	
1,2,4-Trichlorobenzene	<0.95	ug/L	5.0	0.95	1		04/14/20 14:27	120-82-1	
1,1,1-Trichloroethane	<0.24	ug/L	1.0	0.24	1		04/14/20 14:27	71-55-6	
1,1,2-Trichloroethane	<0.55	ug/L	5.0	0.55	1		04/14/20 14:27	79-00-5	
Trichloroethene	4.1	ug/L	1.0	0.26	1		04/14/20 14:27	79-01-6	
Trichlorofluoromethane	<0.21	ug/L	1.0	0.21	1		04/14/20 14:27	75-69-4	
1,2,3-Trichloropropane	<0.59	ug/L	5.0	0.59	1		04/14/20 14:27	96-18-4	
1,2,4-Trimethylbenzene	<0.84	ug/L	2.8	0.84	1		04/14/20 14:27	95-63-6	
1,3,5-Trimethylbenzene	<0.87	ug/L	2.9	0.87	1		04/14/20 14:27	108-67-8	
Vinyl chloride	0.89J	ug/L	1.0	0.17	1		04/14/20 14:27	75-01-4	
Xylene (Total)	<1.5	ug/L	3.0	1.5	1		04/14/20 14:27	1330-20-7	
m&p-Xylene	<0.47	ug/L	2.0	0.47	1		04/14/20 14:27	179601-23-1	
o-Xylene	<0.26	ug/L	1.0	0.26	1		04/14/20 14:27	95-47-6	
Surrogates									
4-Bromofluorobenzene (S)	96	%	70-130		1		04/14/20 14:27	460-00-4	
Dibromofluoromethane (S)	98	%	70-130		1		04/14/20 14:27	1868-53-7	
Toluene-d8 (S)	98	%	70-130		1		04/14/20 14:27	2037-26-5	

REPORT OF LABORATORY ANALYSIS

This report shall not be reproduced, except in full,
without the written consent of Pace Analytical Services, LLC.

ANALYTICAL RESULTS

Project: 1690004905 FORMER EXPRESS CLEA

Pace Project No.: 40206152

Sample: MW-16 **Lab ID: 40206152003** Collected: 04/09/20 11:03 Received: 04/11/20 08:45 Matrix: Water

Parameters	Results	Units	LOQ	LOD	DF	Prepared	Analyzed	CAS No.	Qual
8260 MSV									
Analytical Method: EPA 8260									
Pace Analytical Services - Green Bay									
Benzene	<0.25	ug/L	1.0	0.25	1		04/14/20 14:49	71-43-2	
Bromobenzene	<0.24	ug/L	1.0	0.24	1		04/14/20 14:49	108-86-1	
Bromochloromethane	<0.36	ug/L	5.0	0.36	1		04/14/20 14:49	74-97-5	
Bromodichloromethane	<0.36	ug/L	1.2	0.36	1		04/14/20 14:49	75-27-4	
Bromoform	<4.0	ug/L	13.2	4.0	1		04/14/20 14:49	75-25-2	
Bromomethane	<0.97	ug/L	5.0	0.97	1		04/14/20 14:49	74-83-9	
n-Butylbenzene	<0.71	ug/L	2.4	0.71	1		04/14/20 14:49	104-51-8	
sec-Butylbenzene	<0.85	ug/L	5.0	0.85	1		04/14/20 14:49	135-98-8	
tert-Butylbenzene	<0.30	ug/L	1.0	0.30	1		04/14/20 14:49	98-06-6	
Carbon tetrachloride	<1.1	ug/L	3.6	1.1	1		04/14/20 14:49	56-23-5	
Chlorobenzene	<0.71	ug/L	2.4	0.71	1		04/14/20 14:49	108-90-7	
Chloroethane	<1.3	ug/L	5.0	1.3	1		04/14/20 14:49	75-00-3	
Chloroform	<1.3	ug/L	5.0	1.3	1		04/14/20 14:49	67-66-3	
Chloromethane	<2.2	ug/L	7.3	2.2	1		04/14/20 14:49	74-87-3	
2-Chlorotoluene	<0.93	ug/L	5.0	0.93	1		04/14/20 14:49	95-49-8	
4-Chlorotoluene	<0.76	ug/L	2.5	0.76	1		04/14/20 14:49	106-43-4	
1,2-Dibromo-3-chloropropane	<1.8	ug/L	5.9	1.8	1		04/14/20 14:49	96-12-8	
Dibromochloromethane	<2.6	ug/L	8.7	2.6	1		04/14/20 14:49	124-48-1	
1,2-Dibromoethane (EDB)	<0.83	ug/L	2.8	0.83	1		04/14/20 14:49	106-93-4	
Dibromomethane	<0.94	ug/L	3.1	0.94	1		04/14/20 14:49	74-95-3	
1,2-Dichlorobenzene	<0.71	ug/L	2.4	0.71	1		04/14/20 14:49	95-50-1	
1,3-Dichlorobenzene	<0.63	ug/L	2.1	0.63	1		04/14/20 14:49	541-73-1	
1,4-Dichlorobenzene	<0.94	ug/L	3.1	0.94	1		04/14/20 14:49	106-46-7	
Dichlorodifluoromethane	<0.50	ug/L	5.0	0.50	1		04/14/20 14:49	75-71-8	
1,1-Dichloroethane	<0.27	ug/L	1.0	0.27	1		04/14/20 14:49	75-34-3	
1,2-Dichloroethane	<0.28	ug/L	1.0	0.28	1		04/14/20 14:49	107-06-2	
1,1-Dichloroethene	<0.24	ug/L	1.0	0.24	1		04/14/20 14:49	75-35-4	
cis-1,2-Dichloroethene	<0.27	ug/L	1.0	0.27	1		04/14/20 14:49	156-59-2	
trans-1,2-Dichloroethene	<0.46	ug/L	1.5	0.46	1		04/14/20 14:49	156-60-5	
1,2-Dichloropropane	<0.28	ug/L	1.0	0.28	1		04/14/20 14:49	78-87-5	
1,3-Dichloropropane	<0.83	ug/L	2.8	0.83	1		04/14/20 14:49	142-28-9	
2,2-Dichloropropane	<2.3	ug/L	7.6	2.3	1		04/14/20 14:49	594-20-7	
1,1-Dichloropropene	<0.54	ug/L	1.8	0.54	1		04/14/20 14:49	563-58-6	
cis-1,3-Dichloropropene	<3.6	ug/L	12.1	3.6	1		04/14/20 14:49	10061-01-5	
trans-1,3-Dichloropropene	<4.4	ug/L	14.6	4.4	1		04/14/20 14:49	10061-02-6	
Diisopropyl ether	<1.9	ug/L	6.3	1.9	1		04/14/20 14:49	108-20-3	
Ethylbenzene	<0.32	ug/L	1.1	0.32	1		04/14/20 14:49	100-41-4	
Hexachloro-1,3-butadiene	<1.5	ug/L	4.9	1.5	1		04/14/20 14:49	87-68-3	
Isopropylbenzene (Cumene)	<1.7	ug/L	5.6	1.7	1		04/14/20 14:49	98-82-8	
p-Isopropyltoluene	<0.80	ug/L	2.7	0.80	1		04/14/20 14:49	99-87-6	
Methylene Chloride	<0.58	ug/L	5.0	0.58	1		04/14/20 14:49	75-09-2	
Methyl-tert-butyl ether	<1.2	ug/L	4.2	1.2	1		04/14/20 14:49	1634-04-4	
Naphthalene	<1.2	ug/L	5.0	1.2	1		04/14/20 14:49	91-20-3	
n-Propylbenzene	<0.81	ug/L	5.0	0.81	1		04/14/20 14:49	103-65-1	
Styrene	<3.0	ug/L	10.0	3.0	1		04/14/20 14:49	100-42-5	

REPORT OF LABORATORY ANALYSIS

This report shall not be reproduced, except in full,
without the written consent of Pace Analytical Services, LLC.

ANALYTICAL RESULTS

Project: 1690004905 FORMER EXPRESS CLEA

Pace Project No.: 40206152

Sample: MW-16 **Lab ID: 40206152003** Collected: 04/09/20 11:03 Received: 04/11/20 08:45 Matrix: Water

Parameters	Results	Units	LOQ	LOD	DF	Prepared	Analyzed	CAS No.	Qual
8260 MSV									
Analytical Method: EPA 8260									
Pace Analytical Services - Green Bay									
1,1,1,2-Tetrachloroethane	<0.27	ug/L	1.0	0.27	1		04/14/20 14:49	630-20-6	
1,1,2,2-Tetrachloroethane	<0.28	ug/L	1.0	0.28	1		04/14/20 14:49	79-34-5	
Tetrachloroethene	<0.33	ug/L	1.1	0.33	1		04/14/20 14:49	127-18-4	
Toluene	<0.27	ug/L	0.90	0.27	1		04/14/20 14:49	108-88-3	
1,2,3-Trichlorobenzene	<2.2	ug/L	7.4	2.2	1		04/14/20 14:49	87-61-6	
1,2,4-Trichlorobenzene	<0.95	ug/L	5.0	0.95	1		04/14/20 14:49	120-82-1	
1,1,1-Trichloroethane	<0.24	ug/L	1.0	0.24	1		04/14/20 14:49	71-55-6	
1,1,2-Trichloroethane	<0.55	ug/L	5.0	0.55	1		04/14/20 14:49	79-00-5	
Trichloroethene	<0.26	ug/L	1.0	0.26	1		04/14/20 14:49	79-01-6	
Trichlorofluoromethane	<0.21	ug/L	1.0	0.21	1		04/14/20 14:49	75-69-4	
1,2,3-Trichloropropane	<0.59	ug/L	5.0	0.59	1		04/14/20 14:49	96-18-4	
1,2,4-Trimethylbenzene	<0.84	ug/L	2.8	0.84	1		04/14/20 14:49	95-63-6	
1,3,5-Trimethylbenzene	<0.87	ug/L	2.9	0.87	1		04/14/20 14:49	108-67-8	
Vinyl chloride	<0.17	ug/L	1.0	0.17	1		04/14/20 14:49	75-01-4	
Xylene (Total)	<1.5	ug/L	3.0	1.5	1		04/14/20 14:49	1330-20-7	
m&p-Xylene	<0.47	ug/L	2.0	0.47	1		04/14/20 14:49	179601-23-1	
o-Xylene	<0.26	ug/L	1.0	0.26	1		04/14/20 14:49	95-47-6	
Surrogates									
4-Bromofluorobenzene (S)	95	%	70-130		1		04/14/20 14:49	460-00-4	
Dibromofluoromethane (S)	98	%	70-130		1		04/14/20 14:49	1868-53-7	
Toluene-d8 (S)	97	%	70-130		1		04/14/20 14:49	2037-26-5	

REPORT OF LABORATORY ANALYSIS

This report shall not be reproduced, except in full,
without the written consent of Pace Analytical Services, LLC.

ANALYTICAL RESULTS

Project: 1690004905 FORMER EXPRESS CLEA

Pace Project No.: 40206152

Sample: MW-13 **Lab ID: 40206152004** Collected: 04/09/20 11:54 Received: 04/11/20 08:45 Matrix: Water

Parameters	Results	Units	LOQ	LOD	DF	Prepared	Analyzed	CAS No.	Qual
8260 MSV									
Analytical Method: EPA 8260									
Pace Analytical Services - Green Bay									
Benzene	<0.25	ug/L	1.0	0.25	1		04/14/20 15:12	71-43-2	
Bromobenzene	<0.24	ug/L	1.0	0.24	1		04/14/20 15:12	108-86-1	
Bromochloromethane	<0.36	ug/L	5.0	0.36	1		04/14/20 15:12	74-97-5	
Bromodichloromethane	<0.36	ug/L	1.2	0.36	1		04/14/20 15:12	75-27-4	
Bromoform	<4.0	ug/L	13.2	4.0	1		04/14/20 15:12	75-25-2	
Bromomethane	<0.97	ug/L	5.0	0.97	1		04/14/20 15:12	74-83-9	
n-Butylbenzene	<0.71	ug/L	2.4	0.71	1		04/14/20 15:12	104-51-8	
sec-Butylbenzene	<0.85	ug/L	5.0	0.85	1		04/14/20 15:12	135-98-8	
tert-Butylbenzene	<0.30	ug/L	1.0	0.30	1		04/14/20 15:12	98-06-6	
Carbon tetrachloride	<1.1	ug/L	3.6	1.1	1		04/14/20 15:12	56-23-5	
Chlorobenzene	<0.71	ug/L	2.4	0.71	1		04/14/20 15:12	108-90-7	
Chloroethane	<1.3	ug/L	5.0	1.3	1		04/14/20 15:12	75-00-3	
Chloroform	<1.3	ug/L	5.0	1.3	1		04/14/20 15:12	67-66-3	
Chloromethane	<2.2	ug/L	7.3	2.2	1		04/14/20 15:12	74-87-3	
2-Chlorotoluene	<0.93	ug/L	5.0	0.93	1		04/14/20 15:12	95-49-8	
4-Chlorotoluene	<0.76	ug/L	2.5	0.76	1		04/14/20 15:12	106-43-4	
1,2-Dibromo-3-chloropropane	<1.8	ug/L	5.9	1.8	1		04/14/20 15:12	96-12-8	
Dibromochloromethane	<2.6	ug/L	8.7	2.6	1		04/14/20 15:12	124-48-1	
1,2-Dibromoethane (EDB)	<0.83	ug/L	2.8	0.83	1		04/14/20 15:12	106-93-4	
Dibromomethane	<0.94	ug/L	3.1	0.94	1		04/14/20 15:12	74-95-3	
1,2-Dichlorobenzene	<0.71	ug/L	2.4	0.71	1		04/14/20 15:12	95-50-1	
1,3-Dichlorobenzene	<0.63	ug/L	2.1	0.63	1		04/14/20 15:12	541-73-1	
1,4-Dichlorobenzene	<0.94	ug/L	3.1	0.94	1		04/14/20 15:12	106-46-7	
Dichlorodifluoromethane	<0.50	ug/L	5.0	0.50	1		04/14/20 15:12	75-71-8	
1,1-Dichloroethane	<0.27	ug/L	1.0	0.27	1		04/14/20 15:12	75-34-3	
1,2-Dichloroethane	<0.28	ug/L	1.0	0.28	1		04/14/20 15:12	107-06-2	
1,1-Dichloroethene	<0.24	ug/L	1.0	0.24	1		04/14/20 15:12	75-35-4	
cis-1,2-Dichloroethene	4.1	ug/L	1.0	0.27	1		04/14/20 15:12	156-59-2	
trans-1,2-Dichloroethene	0.50J	ug/L	1.5	0.46	1		04/14/20 15:12	156-60-5	
1,2-Dichloropropane	<0.28	ug/L	1.0	0.28	1		04/14/20 15:12	78-87-5	
1,3-Dichloropropane	<0.83	ug/L	2.8	0.83	1		04/14/20 15:12	142-28-9	
2,2-Dichloropropane	<2.3	ug/L	7.6	2.3	1		04/14/20 15:12	594-20-7	
1,1-Dichloropropene	<0.54	ug/L	1.8	0.54	1		04/14/20 15:12	563-58-6	
cis-1,3-Dichloropropene	<3.6	ug/L	12.1	3.6	1		04/14/20 15:12	10061-01-5	
trans-1,3-Dichloropropene	<4.4	ug/L	14.6	4.4	1		04/14/20 15:12	10061-02-6	
Diisopropyl ether	<1.9	ug/L	6.3	1.9	1		04/14/20 15:12	108-20-3	
Ethylbenzene	<0.32	ug/L	1.1	0.32	1		04/14/20 15:12	100-41-4	
Hexachloro-1,3-butadiene	<1.5	ug/L	4.9	1.5	1		04/14/20 15:12	87-68-3	
Isopropylbenzene (Cumene)	<1.7	ug/L	5.6	1.7	1		04/14/20 15:12	98-82-8	
p-Isopropyltoluene	<0.80	ug/L	2.7	0.80	1		04/14/20 15:12	99-87-6	
Methylene Chloride	<0.58	ug/L	5.0	0.58	1		04/14/20 15:12	75-09-2	
Methyl-tert-butyl ether	<1.2	ug/L	4.2	1.2	1		04/14/20 15:12	1634-04-4	
Naphthalene	<1.2	ug/L	5.0	1.2	1		04/14/20 15:12	91-20-3	
n-Propylbenzene	<0.81	ug/L	5.0	0.81	1		04/14/20 15:12	103-65-1	
Styrene	<3.0	ug/L	10.0	3.0	1		04/14/20 15:12	100-42-5	

REPORT OF LABORATORY ANALYSIS

This report shall not be reproduced, except in full,
without the written consent of Pace Analytical Services, LLC.

ANALYTICAL RESULTS

Project: 1690004905 FORMER EXPRESS CLEA
Pace Project No.: 40206152

Sample: MW-13 **Lab ID: 40206152004** Collected: 04/09/20 11:54 Received: 04/11/20 08:45 Matrix: Water

Parameters	Results	Units	LOQ	LOD	DF	Prepared	Analyzed	CAS No.	Qual
8260 MSV									
Analytical Method: EPA 8260									
Pace Analytical Services - Green Bay									
1,1,1,2-Tetrachloroethane	<0.27	ug/L	1.0	0.27	1		04/14/20 15:12	630-20-6	
1,1,2,2-Tetrachloroethane	<0.28	ug/L	1.0	0.28	1		04/14/20 15:12	79-34-5	
Tetrachloroethene	<0.33	ug/L	1.1	0.33	1		04/14/20 15:12	127-18-4	
Toluene	<0.27	ug/L	0.90	0.27	1		04/14/20 15:12	108-88-3	
1,2,3-Trichlorobenzene	<2.2	ug/L	7.4	2.2	1		04/14/20 15:12	87-61-6	
1,2,4-Trichlorobenzene	<0.95	ug/L	5.0	0.95	1		04/14/20 15:12	120-82-1	
1,1,1-Trichloroethane	<0.24	ug/L	1.0	0.24	1		04/14/20 15:12	71-55-6	
1,1,2-Trichloroethane	<0.55	ug/L	5.0	0.55	1		04/14/20 15:12	79-00-5	
Trichloroethene	<0.26	ug/L	1.0	0.26	1		04/14/20 15:12	79-01-6	
Trichlorofluoromethane	<0.21	ug/L	1.0	0.21	1		04/14/20 15:12	75-69-4	
1,2,3-Trichloropropane	<0.59	ug/L	5.0	0.59	1		04/14/20 15:12	96-18-4	
1,2,4-Trimethylbenzene	<0.84	ug/L	2.8	0.84	1		04/14/20 15:12	95-63-6	
1,3,5-Trimethylbenzene	<0.87	ug/L	2.9	0.87	1		04/14/20 15:12	108-67-8	
Vinyl chloride	0.55J	ug/L	1.0	0.17	1		04/14/20 15:12	75-01-4	
Xylene (Total)	<1.5	ug/L	3.0	1.5	1		04/14/20 15:12	1330-20-7	
m&p-Xylene	<0.47	ug/L	2.0	0.47	1		04/14/20 15:12	179601-23-1	
o-Xylene	<0.26	ug/L	1.0	0.26	1		04/14/20 15:12	95-47-6	
Surrogates									
4-Bromofluorobenzene (S)	95	%	70-130		1		04/14/20 15:12	460-00-4	
Dibromofluoromethane (S)	100	%	70-130		1		04/14/20 15:12	1868-53-7	
Toluene-d8 (S)	97	%	70-130		1		04/14/20 15:12	2037-26-5	

REPORT OF LABORATORY ANALYSIS

This report shall not be reproduced, except in full,
without the written consent of Pace Analytical Services, LLC.

ANALYTICAL RESULTS

Project: 1690004905 FORMER EXPRESS CLEA

Pace Project No.: 40206152

Sample: MW-12 **Lab ID: 40206152005** Collected: 04/09/20 12:36 Received: 04/11/20 08:45 Matrix: Water

Parameters	Results	Units	LOQ	LOD	DF	Prepared	Analyzed	CAS No.	Qual
8260 MSV									
Analytical Method: EPA 8260									
Pace Analytical Services - Green Bay									
Benzene	<0.25	ug/L	1.0	0.25	1		04/14/20 15:34	71-43-2	
Bromobenzene	<0.24	ug/L	1.0	0.24	1		04/14/20 15:34	108-86-1	
Bromochloromethane	<0.36	ug/L	5.0	0.36	1		04/14/20 15:34	74-97-5	
Bromodichloromethane	<0.36	ug/L	1.2	0.36	1		04/14/20 15:34	75-27-4	
Bromoform	<4.0	ug/L	13.2	4.0	1		04/14/20 15:34	75-25-2	
Bromomethane	<0.97	ug/L	5.0	0.97	1		04/14/20 15:34	74-83-9	
n-Butylbenzene	<0.71	ug/L	2.4	0.71	1		04/14/20 15:34	104-51-8	
sec-Butylbenzene	<0.85	ug/L	5.0	0.85	1		04/14/20 15:34	135-98-8	
tert-Butylbenzene	<0.30	ug/L	1.0	0.30	1		04/14/20 15:34	98-06-6	
Carbon tetrachloride	<1.1	ug/L	3.6	1.1	1		04/14/20 15:34	56-23-5	
Chlorobenzene	<0.71	ug/L	2.4	0.71	1		04/14/20 15:34	108-90-7	
Chloroethane	<1.3	ug/L	5.0	1.3	1		04/14/20 15:34	75-00-3	
Chloroform	<1.3	ug/L	5.0	1.3	1		04/14/20 15:34	67-66-3	
Chloromethane	<2.2	ug/L	7.3	2.2	1		04/14/20 15:34	74-87-3	
2-Chlorotoluene	<0.93	ug/L	5.0	0.93	1		04/14/20 15:34	95-49-8	
4-Chlorotoluene	<0.76	ug/L	2.5	0.76	1		04/14/20 15:34	106-43-4	
1,2-Dibromo-3-chloropropane	<1.8	ug/L	5.9	1.8	1		04/14/20 15:34	96-12-8	
Dibromochloromethane	<2.6	ug/L	8.7	2.6	1		04/14/20 15:34	124-48-1	
1,2-Dibromoethane (EDB)	<0.83	ug/L	2.8	0.83	1		04/14/20 15:34	106-93-4	
Dibromomethane	<0.94	ug/L	3.1	0.94	1		04/14/20 15:34	74-95-3	
1,2-Dichlorobenzene	<0.71	ug/L	2.4	0.71	1		04/14/20 15:34	95-50-1	
1,3-Dichlorobenzene	<0.63	ug/L	2.1	0.63	1		04/14/20 15:34	541-73-1	
1,4-Dichlorobenzene	<0.94	ug/L	3.1	0.94	1		04/14/20 15:34	106-46-7	
Dichlorodifluoromethane	<0.50	ug/L	5.0	0.50	1		04/14/20 15:34	75-71-8	
1,1-Dichloroethane	<0.27	ug/L	1.0	0.27	1		04/14/20 15:34	75-34-3	
1,2-Dichloroethane	<0.28	ug/L	1.0	0.28	1		04/14/20 15:34	107-06-2	
1,1-Dichloroethene	<0.24	ug/L	1.0	0.24	1		04/14/20 15:34	75-35-4	
cis-1,2-Dichloroethene	5.5	ug/L	1.0	0.27	1		04/14/20 15:34	156-59-2	
trans-1,2-Dichloroethene	<0.46	ug/L	1.5	0.46	1		04/14/20 15:34	156-60-5	
1,2-Dichloropropane	<0.28	ug/L	1.0	0.28	1		04/14/20 15:34	78-87-5	
1,3-Dichloropropane	<0.83	ug/L	2.8	0.83	1		04/14/20 15:34	142-28-9	
2,2-Dichloropropane	<2.3	ug/L	7.6	2.3	1		04/14/20 15:34	594-20-7	
1,1-Dichloropropene	<0.54	ug/L	1.8	0.54	1		04/14/20 15:34	563-58-6	
cis-1,3-Dichloropropene	<3.6	ug/L	12.1	3.6	1		04/14/20 15:34	10061-01-5	
trans-1,3-Dichloropropene	<4.4	ug/L	14.6	4.4	1		04/14/20 15:34	10061-02-6	
Diisopropyl ether	<1.9	ug/L	6.3	1.9	1		04/14/20 15:34	108-20-3	
Ethylbenzene	<0.32	ug/L	1.1	0.32	1		04/14/20 15:34	100-41-4	
Hexachloro-1,3-butadiene	<1.5	ug/L	4.9	1.5	1		04/14/20 15:34	87-68-3	
Isopropylbenzene (Cumene)	<1.7	ug/L	5.6	1.7	1		04/14/20 15:34	98-82-8	
p-Isopropyltoluene	<0.80	ug/L	2.7	0.80	1		04/14/20 15:34	99-87-6	
Methylene Chloride	<0.58	ug/L	5.0	0.58	1		04/14/20 15:34	75-09-2	
Methyl-tert-butyl ether	<1.2	ug/L	4.2	1.2	1		04/14/20 15:34	1634-04-4	
Naphthalene	<1.2	ug/L	5.0	1.2	1		04/14/20 15:34	91-20-3	
n-Propylbenzene	<0.81	ug/L	5.0	0.81	1		04/14/20 15:34	103-65-1	
Styrene	<3.0	ug/L	10.0	3.0	1		04/14/20 15:34	100-42-5	

REPORT OF LABORATORY ANALYSIS

This report shall not be reproduced, except in full,
without the written consent of Pace Analytical Services, LLC.

ANALYTICAL RESULTS

Project: 1690004905 FORMER EXPRESS CLEA

Pace Project No.: 40206152

Sample: MW-12 **Lab ID: 40206152005** Collected: 04/09/20 12:36 Received: 04/11/20 08:45 Matrix: Water

Parameters	Results	Units	LOQ	LOD	DF	Prepared	Analyzed	CAS No.	Qual
8260 MSV									
Analytical Method: EPA 8260									
Pace Analytical Services - Green Bay									
1,1,1,2-Tetrachloroethane	<0.27	ug/L	1.0	0.27	1		04/14/20 15:34	630-20-6	
1,1,2,2-Tetrachloroethane	<0.28	ug/L	1.0	0.28	1		04/14/20 15:34	79-34-5	
Tetrachloroethene	20.0	ug/L	1.1	0.33	1		04/14/20 15:34	127-18-4	
Toluene	<0.27	ug/L	0.90	0.27	1		04/14/20 15:34	108-88-3	
1,2,3-Trichlorobenzene	<2.2	ug/L	7.4	2.2	1		04/14/20 15:34	87-61-6	
1,2,4-Trichlorobenzene	<0.95	ug/L	5.0	0.95	1		04/14/20 15:34	120-82-1	
1,1,1-Trichloroethane	<0.24	ug/L	1.0	0.24	1		04/14/20 15:34	71-55-6	
1,1,2-Trichloroethane	<0.55	ug/L	5.0	0.55	1		04/14/20 15:34	79-00-5	
Trichloroethene	1.2	ug/L	1.0	0.26	1		04/14/20 15:34	79-01-6	
Trichlorofluoromethane	<0.21	ug/L	1.0	0.21	1		04/14/20 15:34	75-69-4	
1,2,3-Trichloropropane	<0.59	ug/L	5.0	0.59	1		04/14/20 15:34	96-18-4	
1,2,4-Trimethylbenzene	<0.84	ug/L	2.8	0.84	1		04/14/20 15:34	95-63-6	
1,3,5-Trimethylbenzene	<0.87	ug/L	2.9	0.87	1		04/14/20 15:34	108-67-8	
Vinyl chloride	<0.17	ug/L	1.0	0.17	1		04/14/20 15:34	75-01-4	
Xylene (Total)	<1.5	ug/L	3.0	1.5	1		04/14/20 15:34	1330-20-7	
m&p-Xylene	<0.47	ug/L	2.0	0.47	1		04/14/20 15:34	179601-23-1	
o-Xylene	<0.26	ug/L	1.0	0.26	1		04/14/20 15:34	95-47-6	
Surrogates									
4-Bromofluorobenzene (S)	95	%	70-130		1		04/14/20 15:34	460-00-4	
Dibromofluoromethane (S)	100	%	70-130		1		04/14/20 15:34	1868-53-7	
Toluene-d8 (S)	97	%	70-130		1		04/14/20 15:34	2037-26-5	

REPORT OF LABORATORY ANALYSIS

This report shall not be reproduced, except in full,
without the written consent of Pace Analytical Services, LLC.

ANALYTICAL RESULTS

Project: 1690004905 FORMER EXPRESS CLEA

Pace Project No.: 40206152

Sample: MW-9 **Lab ID: 40206152006** Collected: 04/09/20 13:21 Received: 04/11/20 08:45 Matrix: Water

Parameters	Results	Units	LOQ	LOD	DF	Prepared	Analyzed	CAS No.	Qual
8260 MSV									
Analytical Method: EPA 8260									
Pace Analytical Services - Green Bay									
Benzene	<0.25	ug/L	1.0	0.25	1		04/14/20 15:56	71-43-2	
Bromobenzene	<0.24	ug/L	1.0	0.24	1		04/14/20 15:56	108-86-1	
Bromochloromethane	<0.36	ug/L	5.0	0.36	1		04/14/20 15:56	74-97-5	
Bromodichloromethane	<0.36	ug/L	1.2	0.36	1		04/14/20 15:56	75-27-4	
Bromoform	<4.0	ug/L	13.2	4.0	1		04/14/20 15:56	75-25-2	
Bromomethane	<0.97	ug/L	5.0	0.97	1		04/14/20 15:56	74-83-9	
n-Butylbenzene	<0.71	ug/L	2.4	0.71	1		04/14/20 15:56	104-51-8	
sec-Butylbenzene	<0.85	ug/L	5.0	0.85	1		04/14/20 15:56	135-98-8	
tert-Butylbenzene	<0.30	ug/L	1.0	0.30	1		04/14/20 15:56	98-06-6	
Carbon tetrachloride	<1.1	ug/L	3.6	1.1	1		04/14/20 15:56	56-23-5	
Chlorobenzene	<0.71	ug/L	2.4	0.71	1		04/14/20 15:56	108-90-7	
Chloroethane	<1.3	ug/L	5.0	1.3	1		04/14/20 15:56	75-00-3	
Chloroform	<1.3	ug/L	5.0	1.3	1		04/14/20 15:56	67-66-3	
Chloromethane	<2.2	ug/L	7.3	2.2	1		04/14/20 15:56	74-87-3	
2-Chlorotoluene	<0.93	ug/L	5.0	0.93	1		04/14/20 15:56	95-49-8	
4-Chlorotoluene	<0.76	ug/L	2.5	0.76	1		04/14/20 15:56	106-43-4	
1,2-Dibromo-3-chloropropane	<1.8	ug/L	5.9	1.8	1		04/14/20 15:56	96-12-8	
Dibromochloromethane	<2.6	ug/L	8.7	2.6	1		04/14/20 15:56	124-48-1	
1,2-Dibromoethane (EDB)	<0.83	ug/L	2.8	0.83	1		04/14/20 15:56	106-93-4	
Dibromomethane	<0.94	ug/L	3.1	0.94	1		04/14/20 15:56	74-95-3	
1,2-Dichlorobenzene	<0.71	ug/L	2.4	0.71	1		04/14/20 15:56	95-50-1	
1,3-Dichlorobenzene	<0.63	ug/L	2.1	0.63	1		04/14/20 15:56	541-73-1	
1,4-Dichlorobenzene	<0.94	ug/L	3.1	0.94	1		04/14/20 15:56	106-46-7	
Dichlorodifluoromethane	<0.50	ug/L	5.0	0.50	1		04/14/20 15:56	75-71-8	
1,1-Dichloroethane	<0.27	ug/L	1.0	0.27	1		04/14/20 15:56	75-34-3	
1,2-Dichloroethane	<0.28	ug/L	1.0	0.28	1		04/14/20 15:56	107-06-2	
1,1-Dichloroethene	<0.24	ug/L	1.0	0.24	1		04/14/20 15:56	75-35-4	
cis-1,2-Dichloroethene	156	ug/L	1.0	0.27	1		04/14/20 15:56	156-59-2	
trans-1,2-Dichloroethene	4.3	ug/L	1.5	0.46	1		04/14/20 15:56	156-60-5	
1,2-Dichloropropane	<0.28	ug/L	1.0	0.28	1		04/14/20 15:56	78-87-5	
1,3-Dichloropropane	<0.83	ug/L	2.8	0.83	1		04/14/20 15:56	142-28-9	
2,2-Dichloropropane	<2.3	ug/L	7.6	2.3	1		04/14/20 15:56	594-20-7	
1,1-Dichloropropene	<0.54	ug/L	1.8	0.54	1		04/14/20 15:56	563-58-6	
cis-1,3-Dichloropropene	<3.6	ug/L	12.1	3.6	1		04/14/20 15:56	10061-01-5	
trans-1,3-Dichloropropene	<4.4	ug/L	14.6	4.4	1		04/14/20 15:56	10061-02-6	
Diisopropyl ether	<1.9	ug/L	6.3	1.9	1		04/14/20 15:56	108-20-3	
Ethylbenzene	<0.32	ug/L	1.1	0.32	1		04/14/20 15:56	100-41-4	
Hexachloro-1,3-butadiene	<1.5	ug/L	4.9	1.5	1		04/14/20 15:56	87-68-3	
Isopropylbenzene (Cumene)	<1.7	ug/L	5.6	1.7	1		04/14/20 15:56	98-82-8	
p-Isopropyltoluene	<0.80	ug/L	2.7	0.80	1		04/14/20 15:56	99-87-6	
Methylene Chloride	<0.58	ug/L	5.0	0.58	1		04/14/20 15:56	75-09-2	
Methyl-tert-butyl ether	<1.2	ug/L	4.2	1.2	1		04/14/20 15:56	1634-04-4	
Naphthalene	<1.2	ug/L	5.0	1.2	1		04/14/20 15:56	91-20-3	
n-Propylbenzene	<0.81	ug/L	5.0	0.81	1		04/14/20 15:56	103-65-1	
Styrene	<3.0	ug/L	10.0	3.0	1		04/14/20 15:56	100-42-5	

REPORT OF LABORATORY ANALYSIS

This report shall not be reproduced, except in full,
without the written consent of Pace Analytical Services, LLC.

ANALYTICAL RESULTS

Project: 1690004905 FORMER EXPRESS CLEA

Pace Project No.: 40206152

Sample: MW-9 **Lab ID: 40206152006** Collected: 04/09/20 13:21 Received: 04/11/20 08:45 Matrix: Water

Parameters	Results	Units	LOQ	LOD	DF	Prepared	Analyzed	CAS No.	Qual
8260 MSV									
Analytical Method: EPA 8260									
Pace Analytical Services - Green Bay									
1,1,1,2-Tetrachloroethane	<0.27	ug/L	1.0	0.27	1		04/14/20 15:56	630-20-6	
1,1,2,2-Tetrachloroethane	<0.28	ug/L	1.0	0.28	1		04/14/20 15:56	79-34-5	
Tetrachloroethene	6.9	ug/L	1.1	0.33	1		04/14/20 15:56	127-18-4	
Toluene	<0.27	ug/L	0.90	0.27	1		04/14/20 15:56	108-88-3	
1,2,3-Trichlorobenzene	<2.2	ug/L	7.4	2.2	1		04/14/20 15:56	87-61-6	
1,2,4-Trichlorobenzene	<0.95	ug/L	5.0	0.95	1		04/14/20 15:56	120-82-1	
1,1,1-Trichloroethane	<0.24	ug/L	1.0	0.24	1		04/14/20 15:56	71-55-6	
1,1,2-Trichloroethane	<0.55	ug/L	5.0	0.55	1		04/14/20 15:56	79-00-5	
Trichloroethene	7.3	ug/L	1.0	0.26	1		04/14/20 15:56	79-01-6	
Trichlorofluoromethane	<0.21	ug/L	1.0	0.21	1		04/14/20 15:56	75-69-4	
1,2,3-Trichloropropane	<0.59	ug/L	5.0	0.59	1		04/14/20 15:56	96-18-4	
1,2,4-Trimethylbenzene	<0.84	ug/L	2.8	0.84	1		04/14/20 15:56	95-63-6	
1,3,5-Trimethylbenzene	<0.87	ug/L	2.9	0.87	1		04/14/20 15:56	108-67-8	
Vinyl chloride	0.24J	ug/L	1.0	0.17	1		04/14/20 15:56	75-01-4	
Xylene (Total)	<1.5	ug/L	3.0	1.5	1		04/14/20 15:56	1330-20-7	
m&p-Xylene	<0.47	ug/L	2.0	0.47	1		04/14/20 15:56	179601-23-1	
o-Xylene	<0.26	ug/L	1.0	0.26	1		04/14/20 15:56	95-47-6	
Surrogates									
4-Bromofluorobenzene (S)	95	%	70-130		1		04/14/20 15:56	460-00-4	
Dibromofluoromethane (S)	100	%	70-130		1		04/14/20 15:56	1868-53-7	
Toluene-d8 (S)	97	%	70-130		1		04/14/20 15:56	2037-26-5	

REPORT OF LABORATORY ANALYSIS

This report shall not be reproduced, except in full,
without the written consent of Pace Analytical Services, LLC.

ANALYTICAL RESULTS

Project: 1690004905 FORMER EXPRESS CLEA

Pace Project No.: 40206152

Sample: MW-9 DUP **Lab ID: 40206152007** Collected: 04/09/20 13:21 Received: 04/11/20 08:45 Matrix: Water

Parameters	Results	Units	LOQ	LOD	DF	Prepared	Analyzed	CAS No.	Qual
8260 MSV									
Analytical Method: EPA 8260									
Pace Analytical Services - Green Bay									
Benzene	<0.25	ug/L	1.0	0.25	1		04/14/20 09:57	71-43-2	
Bromobenzene	<0.24	ug/L	1.0	0.24	1		04/14/20 09:57	108-86-1	
Bromochloromethane	<0.36	ug/L	5.0	0.36	1		04/14/20 09:57	74-97-5	
Bromodichloromethane	<0.36	ug/L	1.2	0.36	1		04/14/20 09:57	75-27-4	
Bromoform	<4.0	ug/L	13.2	4.0	1		04/14/20 09:57	75-25-2	
Bromomethane	<0.97	ug/L	5.0	0.97	1		04/14/20 09:57	74-83-9	
n-Butylbenzene	<0.71	ug/L	2.4	0.71	1		04/14/20 09:57	104-51-8	
sec-Butylbenzene	<0.85	ug/L	5.0	0.85	1		04/14/20 09:57	135-98-8	
tert-Butylbenzene	<0.30	ug/L	1.0	0.30	1		04/14/20 09:57	98-06-6	
Carbon tetrachloride	<1.1	ug/L	3.6	1.1	1		04/14/20 09:57	56-23-5	
Chlorobenzene	<0.71	ug/L	2.4	0.71	1		04/14/20 09:57	108-90-7	
Chloroethane	<1.3	ug/L	5.0	1.3	1		04/14/20 09:57	75-00-3	
Chloroform	<1.3	ug/L	5.0	1.3	1		04/14/20 09:57	67-66-3	
Chloromethane	<2.2	ug/L	7.3	2.2	1		04/14/20 09:57	74-87-3	
2-Chlorotoluene	<0.93	ug/L	5.0	0.93	1		04/14/20 09:57	95-49-8	
4-Chlorotoluene	<0.76	ug/L	2.5	0.76	1		04/14/20 09:57	106-43-4	
1,2-Dibromo-3-chloropropane	<1.8	ug/L	5.9	1.8	1		04/14/20 09:57	96-12-8	
Dibromochloromethane	<2.6	ug/L	8.7	2.6	1		04/14/20 09:57	124-48-1	
1,2-Dibromoethane (EDB)	<0.83	ug/L	2.8	0.83	1		04/14/20 09:57	106-93-4	
Dibromomethane	<0.94	ug/L	3.1	0.94	1		04/14/20 09:57	74-95-3	
1,2-Dichlorobenzene	<0.71	ug/L	2.4	0.71	1		04/14/20 09:57	95-50-1	
1,3-Dichlorobenzene	<0.63	ug/L	2.1	0.63	1		04/14/20 09:57	541-73-1	
1,4-Dichlorobenzene	<0.94	ug/L	3.1	0.94	1		04/14/20 09:57	106-46-7	
Dichlorodifluoromethane	<0.50	ug/L	5.0	0.50	1		04/14/20 09:57	75-71-8	
1,1-Dichloroethane	<0.27	ug/L	1.0	0.27	1		04/14/20 09:57	75-34-3	
1,2-Dichloroethane	<0.28	ug/L	1.0	0.28	1		04/14/20 09:57	107-06-2	
1,1-Dichloroethene	<0.24	ug/L	1.0	0.24	1		04/14/20 09:57	75-35-4	
cis-1,2-Dichloroethene	153	ug/L	1.0	0.27	1		04/14/20 09:57	156-59-2	
trans-1,2-Dichloroethene	4.1	ug/L	1.5	0.46	1		04/14/20 09:57	156-60-5	
1,2-Dichloropropane	<0.28	ug/L	1.0	0.28	1		04/14/20 09:57	78-87-5	
1,3-Dichloropropane	<0.83	ug/L	2.8	0.83	1		04/14/20 09:57	142-28-9	
2,2-Dichloropropane	<2.3	ug/L	7.6	2.3	1		04/14/20 09:57	594-20-7	
1,1-Dichloropropene	<0.54	ug/L	1.8	0.54	1		04/14/20 09:57	563-58-6	
cis-1,3-Dichloropropene	<3.6	ug/L	12.1	3.6	1		04/14/20 09:57	10061-01-5	
trans-1,3-Dichloropropene	<4.4	ug/L	14.6	4.4	1		04/14/20 09:57	10061-02-6	
Diisopropyl ether	<1.9	ug/L	6.3	1.9	1		04/14/20 09:57	108-20-3	
Ethylbenzene	<0.32	ug/L	1.1	0.32	1		04/14/20 09:57	100-41-4	
Hexachloro-1,3-butadiene	<1.5	ug/L	4.9	1.5	1		04/14/20 09:57	87-68-3	
Isopropylbenzene (Cumene)	<1.7	ug/L	5.6	1.7	1		04/14/20 09:57	98-82-8	
p-Isopropyltoluene	<0.80	ug/L	2.7	0.80	1		04/14/20 09:57	99-87-6	
Methylene Chloride	<0.58	ug/L	5.0	0.58	1		04/14/20 09:57	75-09-2	
Methyl-tert-butyl ether	<1.2	ug/L	4.2	1.2	1		04/14/20 09:57	1634-04-4	
Naphthalene	<1.2	ug/L	5.0	1.2	1		04/14/20 09:57	91-20-3	
n-Propylbenzene	<0.81	ug/L	5.0	0.81	1		04/14/20 09:57	103-65-1	
Styrene	<3.0	ug/L	10.0	3.0	1		04/14/20 09:57	100-42-5	

REPORT OF LABORATORY ANALYSIS

This report shall not be reproduced, except in full,
without the written consent of Pace Analytical Services, LLC.

ANALYTICAL RESULTS

Project: 1690004905 FORMER EXPRESS CLEA

Pace Project No.: 40206152

Sample: MW-9 DUP **Lab ID: 40206152007** Collected: 04/09/20 13:21 Received: 04/11/20 08:45 Matrix: Water

Parameters	Results	Units	LOQ	LOD	DF	Prepared	Analyzed	CAS No.	Qual
8260 MSV									
Analytical Method: EPA 8260									
Pace Analytical Services - Green Bay									
1,1,1,2-Tetrachloroethane	<0.27	ug/L	1.0	0.27	1		04/14/20 09:57	630-20-6	
1,1,2,2-Tetrachloroethane	<0.28	ug/L	1.0	0.28	1		04/14/20 09:57	79-34-5	
Tetrachloroethene	6.9	ug/L	1.1	0.33	1		04/14/20 09:57	127-18-4	
Toluene	<0.27	ug/L	0.90	0.27	1		04/14/20 09:57	108-88-3	
1,2,3-Trichlorobenzene	<2.2	ug/L	7.4	2.2	1		04/14/20 09:57	87-61-6	
1,2,4-Trichlorobenzene	<0.95	ug/L	5.0	0.95	1		04/14/20 09:57	120-82-1	
1,1,1-Trichloroethane	<0.24	ug/L	1.0	0.24	1		04/14/20 09:57	71-55-6	
1,1,2-Trichloroethane	<0.55	ug/L	5.0	0.55	1		04/14/20 09:57	79-00-5	
Trichloroethene	7.3	ug/L	1.0	0.26	1		04/14/20 09:57	79-01-6	
Trichlorofluoromethane	<0.21	ug/L	1.0	0.21	1		04/14/20 09:57	75-69-4	
1,2,3-Trichloropropane	<0.59	ug/L	5.0	0.59	1		04/14/20 09:57	96-18-4	
1,2,4-Trimethylbenzene	<0.84	ug/L	2.8	0.84	1		04/14/20 09:57	95-63-6	
1,3,5-Trimethylbenzene	<0.87	ug/L	2.9	0.87	1		04/14/20 09:57	108-67-8	
Vinyl chloride	0.25J	ug/L	1.0	0.17	1		04/14/20 09:57	75-01-4	
Xylene (Total)	<1.5	ug/L	3.0	1.5	1		04/14/20 09:57	1330-20-7	
m&p-Xylene	<0.47	ug/L	2.0	0.47	1		04/14/20 09:57	179601-23-1	
o-Xylene	<0.26	ug/L	1.0	0.26	1		04/14/20 09:57	95-47-6	
Surrogates									
4-Bromofluorobenzene (S)	95	%	70-130		1		04/14/20 09:57	460-00-4	
Dibromofluoromethane (S)	98	%	70-130		1		04/14/20 09:57	1868-53-7	
Toluene-d8 (S)	97	%	70-130		1		04/14/20 09:57	2037-26-5	

REPORT OF LABORATORY ANALYSIS

This report shall not be reproduced, except in full,
without the written consent of Pace Analytical Services, LLC.

ANALYTICAL RESULTS

Project: 1690004905 FORMER EXPRESS CLEA

Pace Project No.: 40206152

Sample: MW-1 **Lab ID: 40206152008** Collected: 04/09/20 14:10 Received: 04/11/20 08:45 Matrix: Water

Parameters	Results	Units	LOQ	LOD	DF	Prepared	Analyzed	CAS No.	Qual
8260 MSV									
Analytical Method: EPA 8260 Pace Analytical Services - Green Bay									
Benzene	<1.2	ug/L	5.0	1.2	5		04/14/20 16:41	71-43-2	
Bromobenzene	<1.2	ug/L	5.0	1.2	5		04/14/20 16:41	108-86-1	
Bromochloromethane	<1.8	ug/L	25.0	1.8	5		04/14/20 16:41	74-97-5	
Bromodichloromethane	<1.8	ug/L	6.1	1.8	5		04/14/20 16:41	75-27-4	
Bromoform	<19.9	ug/L	66.2	19.9	5		04/14/20 16:41	75-25-2	
Bromomethane	<4.9	ug/L	25.0	4.9	5		04/14/20 16:41	74-83-9	
n-Butylbenzene	<3.5	ug/L	11.8	3.5	5		04/14/20 16:41	104-51-8	
sec-Butylbenzene	<4.2	ug/L	25.0	4.2	5		04/14/20 16:41	135-98-8	
tert-Butylbenzene	<1.5	ug/L	5.1	1.5	5		04/14/20 16:41	98-06-6	
Carbon tetrachloride	<5.4	ug/L	17.9	5.4	5		04/14/20 16:41	56-23-5	
Chlorobenzene	<3.6	ug/L	11.8	3.6	5		04/14/20 16:41	108-90-7	
Chloroethane	<6.7	ug/L	25.0	6.7	5		04/14/20 16:41	75-00-3	
Chloroform	<6.4	ug/L	25.0	6.4	5		04/14/20 16:41	67-66-3	
Chloromethane	<10.9	ug/L	36.5	10.9	5		04/14/20 16:41	74-87-3	
2-Chlorotoluene	<4.6	ug/L	25.0	4.6	5		04/14/20 16:41	95-49-8	
4-Chlorotoluene	<3.8	ug/L	12.6	3.8	5		04/14/20 16:41	106-43-4	
1,2-Dibromo-3-chloropropane	<8.8	ug/L	29.4	8.8	5		04/14/20 16:41	96-12-8	
Dibromochloromethane	<13.0	ug/L	43.4	13.0	5		04/14/20 16:41	124-48-1	
1,2-Dibromoethane (EDB)	<4.1	ug/L	13.8	4.1	5		04/14/20 16:41	106-93-4	
Dibromomethane	<4.7	ug/L	15.6	4.7	5		04/14/20 16:41	74-95-3	
1,2-Dichlorobenzene	<3.5	ug/L	11.8	3.5	5		04/14/20 16:41	95-50-1	
1,3-Dichlorobenzene	<3.1	ug/L	10.5	3.1	5		04/14/20 16:41	541-73-1	
1,4-Dichlorobenzene	<4.7	ug/L	15.7	4.7	5		04/14/20 16:41	106-46-7	
Dichlorodifluoromethane	<2.5	ug/L	25.0	2.5	5		04/14/20 16:41	75-71-8	
1,1-Dichloroethane	<1.4	ug/L	5.0	1.4	5		04/14/20 16:41	75-34-3	
1,2-Dichloroethane	<1.4	ug/L	5.0	1.4	5		04/14/20 16:41	107-06-2	
1,1-Dichloroethene	<1.2	ug/L	5.0	1.2	5		04/14/20 16:41	75-35-4	
cis-1,2-Dichloroethene	367	ug/L	5.0	1.4	5		04/14/20 16:41	156-59-2	
trans-1,2-Dichloroethene	16.9	ug/L	7.7	2.3	5		04/14/20 16:41	156-60-5	
1,2-Dichloropropane	<1.4	ug/L	5.0	1.4	5		04/14/20 16:41	78-87-5	
1,3-Dichloropropane	<4.1	ug/L	13.8	4.1	5		04/14/20 16:41	142-28-9	
2,2-Dichloropropane	<11.3	ug/L	37.8	11.3	5		04/14/20 16:41	594-20-7	
1,1-Dichloropropene	<2.7	ug/L	9.0	2.7	5		04/14/20 16:41	563-58-6	
cis-1,3-Dichloropropene	<18.1	ug/L	60.5	18.1	5		04/14/20 16:41	10061-01-5	
trans-1,3-Dichloropropene	<21.9	ug/L	72.8	21.9	5		04/14/20 16:41	10061-02-6	
Diisopropyl ether	<9.4	ug/L	31.5	9.4	5		04/14/20 16:41	108-20-3	
Ethylbenzene	<1.6	ug/L	5.3	1.6	5		04/14/20 16:41	100-41-4	
Hexachloro-1,3-butadiene	<7.3	ug/L	24.4	7.3	5		04/14/20 16:41	87-68-3	
Isopropylbenzene (Cumene)	<8.4	ug/L	28.1	8.4	5		04/14/20 16:41	98-82-8	
p-Isopropyltoluene	<4.0	ug/L	13.3	4.0	5		04/14/20 16:41	99-87-6	
Methylene Chloride	<2.9	ug/L	25.0	2.9	5		04/14/20 16:41	75-09-2	
Methyl-tert-butyl ether	<6.2	ug/L	20.8	6.2	5		04/14/20 16:41	1634-04-4	
Naphthalene	<5.9	ug/L	25.0	5.9	5		04/14/20 16:41	91-20-3	
n-Propylbenzene	<4.1	ug/L	25.0	4.1	5		04/14/20 16:41	103-65-1	
Styrene	<15.0	ug/L	50.2	15.0	5		04/14/20 16:41	100-42-5	

REPORT OF LABORATORY ANALYSIS

This report shall not be reproduced, except in full,
without the written consent of Pace Analytical Services, LLC.

ANALYTICAL RESULTS

Project: 1690004905 FORMER EXPRESS CLEA

Pace Project No.: 40206152

Sample: MW-1 **Lab ID: 40206152008** Collected: 04/09/20 14:10 Received: 04/11/20 08:45 Matrix: Water

Parameters	Results	Units	LOQ	LOD	DF	Prepared	Analyzed	CAS No.	Qual
8260 MSV									
Analytical Method: EPA 8260									
Pace Analytical Services - Green Bay									
1,1,1,2-Tetrachloroethane	<1.3	ug/L	5.0	1.3	5		04/14/20 16:41	630-20-6	
1,1,2,2-Tetrachloroethane	<1.4	ug/L	5.0	1.4	5		04/14/20 16:41	79-34-5	
Tetrachloroethene	127	ug/L	5.4	1.6	5		04/14/20 16:41	127-18-4	
Toluene	<1.3	ug/L	4.5	1.3	5		04/14/20 16:41	108-88-3	
1,2,3-Trichlorobenzene	<11.1	ug/L	36.8	11.1	5		04/14/20 16:41	87-61-6	
1,2,4-Trichlorobenzene	<4.8	ug/L	25.0	4.8	5		04/14/20 16:41	120-82-1	
1,1,1-Trichloroethane	<1.2	ug/L	5.0	1.2	5		04/14/20 16:41	71-55-6	
1,1,2-Trichloroethane	<2.8	ug/L	25.0	2.8	5		04/14/20 16:41	79-00-5	
Trichloroethene	78.9	ug/L	5.0	1.3	5		04/14/20 16:41	79-01-6	
Trichlorofluoromethane	<1.1	ug/L	5.0	1.1	5		04/14/20 16:41	75-69-4	
1,2,3-Trichloropropane	<3.0	ug/L	25.0	3.0	5		04/14/20 16:41	96-18-4	
1,2,4-Trimethylbenzene	<4.2	ug/L	14.0	4.2	5		04/14/20 16:41	95-63-6	
1,3,5-Trimethylbenzene	<4.4	ug/L	14.6	4.4	5		04/14/20 16:41	108-67-8	
Vinyl chloride	370	ug/L	5.0	0.87	5		04/14/20 16:41	75-01-4	
Xylene (Total)	<7.5	ug/L	15.0	7.5	5		04/14/20 16:41	1330-20-7	
m&p-Xylene	<2.3	ug/L	10.0	2.3	5		04/14/20 16:41	179601-23-1	
o-Xylene	<1.3	ug/L	5.0	1.3	5		04/14/20 16:41	95-47-6	
Surrogates									
4-Bromofluorobenzene (S)	96	%	70-130		5		04/14/20 16:41	460-00-4	
Dibromofluoromethane (S)	99	%	70-130		5		04/14/20 16:41	1868-53-7	
Toluene-d8 (S)	97	%	70-130		5		04/14/20 16:41	2037-26-5	

REPORT OF LABORATORY ANALYSIS

This report shall not be reproduced, except in full,
without the written consent of Pace Analytical Services, LLC.

ANALYTICAL RESULTS

Project: 1690004905 FORMER EXPRESS CLEA

Pace Project No.: 40206152

Sample: PZ-1 **Lab ID: 40206152009** Collected: 04/09/20 14:53 Received: 04/11/20 08:45 Matrix: Water

Parameters	Results	Units	LOQ	LOD	DF	Prepared	Analyzed	CAS No.	Qual
8260 MSV									
Analytical Method: EPA 8260									
Pace Analytical Services - Green Bay									
Benzene	<0.25	ug/L	1.0	0.25	1		04/14/20 16:19	71-43-2	
Bromobenzene	<0.24	ug/L	1.0	0.24	1		04/14/20 16:19	108-86-1	
Bromochloromethane	<0.36	ug/L	5.0	0.36	1		04/14/20 16:19	74-97-5	
Bromodichloromethane	<0.36	ug/L	1.2	0.36	1		04/14/20 16:19	75-27-4	
Bromoform	<4.0	ug/L	13.2	4.0	1		04/14/20 16:19	75-25-2	
Bromomethane	<0.97	ug/L	5.0	0.97	1		04/14/20 16:19	74-83-9	
n-Butylbenzene	<0.71	ug/L	2.4	0.71	1		04/14/20 16:19	104-51-8	
sec-Butylbenzene	<0.85	ug/L	5.0	0.85	1		04/14/20 16:19	135-98-8	
tert-Butylbenzene	<0.30	ug/L	1.0	0.30	1		04/14/20 16:19	98-06-6	
Carbon tetrachloride	<1.1	ug/L	3.6	1.1	1		04/14/20 16:19	56-23-5	
Chlorobenzene	<0.71	ug/L	2.4	0.71	1		04/14/20 16:19	108-90-7	
Chloroethane	<1.3	ug/L	5.0	1.3	1		04/14/20 16:19	75-00-3	
Chloroform	<1.3	ug/L	5.0	1.3	1		04/14/20 16:19	67-66-3	
Chloromethane	<2.2	ug/L	7.3	2.2	1		04/14/20 16:19	74-87-3	
2-Chlorotoluene	<0.93	ug/L	5.0	0.93	1		04/14/20 16:19	95-49-8	
4-Chlorotoluene	<0.76	ug/L	2.5	0.76	1		04/14/20 16:19	106-43-4	
1,2-Dibromo-3-chloropropane	<1.8	ug/L	5.9	1.8	1		04/14/20 16:19	96-12-8	
Dibromochloromethane	<2.6	ug/L	8.7	2.6	1		04/14/20 16:19	124-48-1	
1,2-Dibromoethane (EDB)	<0.83	ug/L	2.8	0.83	1		04/14/20 16:19	106-93-4	
Dibromomethane	<0.94	ug/L	3.1	0.94	1		04/14/20 16:19	74-95-3	
1,2-Dichlorobenzene	<0.71	ug/L	2.4	0.71	1		04/14/20 16:19	95-50-1	
1,3-Dichlorobenzene	<0.63	ug/L	2.1	0.63	1		04/14/20 16:19	541-73-1	
1,4-Dichlorobenzene	<0.94	ug/L	3.1	0.94	1		04/14/20 16:19	106-46-7	
Dichlorodifluoromethane	<0.50	ug/L	5.0	0.50	1		04/14/20 16:19	75-71-8	
1,1-Dichloroethane	<0.27	ug/L	1.0	0.27	1		04/14/20 16:19	75-34-3	
1,2-Dichloroethane	<0.28	ug/L	1.0	0.28	1		04/14/20 16:19	107-06-2	
1,1-Dichloroethene	<0.24	ug/L	1.0	0.24	1		04/14/20 16:19	75-35-4	
cis-1,2-Dichloroethene	2.3	ug/L	1.0	0.27	1		04/14/20 16:19	156-59-2	
trans-1,2-Dichloroethene	<0.46	ug/L	1.5	0.46	1		04/14/20 16:19	156-60-5	
1,2-Dichloropropane	<0.28	ug/L	1.0	0.28	1		04/14/20 16:19	78-87-5	
1,3-Dichloropropane	<0.83	ug/L	2.8	0.83	1		04/14/20 16:19	142-28-9	
2,2-Dichloropropane	<2.3	ug/L	7.6	2.3	1		04/14/20 16:19	594-20-7	
1,1-Dichloropropene	<0.54	ug/L	1.8	0.54	1		04/14/20 16:19	563-58-6	
cis-1,3-Dichloropropene	<3.6	ug/L	12.1	3.6	1		04/14/20 16:19	10061-01-5	
trans-1,3-Dichloropropene	<4.4	ug/L	14.6	4.4	1		04/14/20 16:19	10061-02-6	
Diisopropyl ether	<1.9	ug/L	6.3	1.9	1		04/14/20 16:19	108-20-3	
Ethylbenzene	<0.32	ug/L	1.1	0.32	1		04/14/20 16:19	100-41-4	
Hexachloro-1,3-butadiene	<1.5	ug/L	4.9	1.5	1		04/14/20 16:19	87-68-3	
Isopropylbenzene (Cumene)	<1.7	ug/L	5.6	1.7	1		04/14/20 16:19	98-82-8	
p-Isopropyltoluene	<0.80	ug/L	2.7	0.80	1		04/14/20 16:19	99-87-6	
Methylene Chloride	<0.58	ug/L	5.0	0.58	1		04/14/20 16:19	75-09-2	
Methyl-tert-butyl ether	<1.2	ug/L	4.2	1.2	1		04/14/20 16:19	1634-04-4	
Naphthalene	<1.2	ug/L	5.0	1.2	1		04/14/20 16:19	91-20-3	
n-Propylbenzene	<0.81	ug/L	5.0	0.81	1		04/14/20 16:19	103-65-1	
Styrene	<3.0	ug/L	10.0	3.0	1		04/14/20 16:19	100-42-5	

REPORT OF LABORATORY ANALYSIS

This report shall not be reproduced, except in full,
without the written consent of Pace Analytical Services, LLC.

ANALYTICAL RESULTS

Project: 1690004905 FORMER EXPRESS CLEA

Pace Project No.: 40206152

Sample: PZ-1 **Lab ID: 40206152009** Collected: 04/09/20 14:53 Received: 04/11/20 08:45 Matrix: Water

Parameters	Results	Units	LOQ	LOD	DF	Prepared	Analyzed	CAS No.	Qual
8260 MSV									
Analytical Method: EPA 8260									
Pace Analytical Services - Green Bay									
1,1,1,2-Tetrachloroethane	<0.27	ug/L	1.0	0.27	1		04/14/20 16:19	630-20-6	
1,1,2,2-Tetrachloroethane	<0.28	ug/L	1.0	0.28	1		04/14/20 16:19	79-34-5	
Tetrachloroethene	0.65J	ug/L	1.1	0.33	1		04/14/20 16:19	127-18-4	
Toluene	<0.27	ug/L	0.90	0.27	1		04/14/20 16:19	108-88-3	
1,2,3-Trichlorobenzene	<2.2	ug/L	7.4	2.2	1		04/14/20 16:19	87-61-6	
1,2,4-Trichlorobenzene	<0.95	ug/L	5.0	0.95	1		04/14/20 16:19	120-82-1	
1,1,1-Trichloroethane	<0.24	ug/L	1.0	0.24	1		04/14/20 16:19	71-55-6	
1,1,2-Trichloroethane	<0.55	ug/L	5.0	0.55	1		04/14/20 16:19	79-00-5	
Trichloroethene	<0.26	ug/L	1.0	0.26	1		04/14/20 16:19	79-01-6	
Trichlorofluoromethane	<0.21	ug/L	1.0	0.21	1		04/14/20 16:19	75-69-4	
1,2,3-Trichloropropane	<0.59	ug/L	5.0	0.59	1		04/14/20 16:19	96-18-4	
1,2,4-Trimethylbenzene	<0.84	ug/L	2.8	0.84	1		04/14/20 16:19	95-63-6	
1,3,5-Trimethylbenzene	<0.87	ug/L	2.9	0.87	1		04/14/20 16:19	108-67-8	
Vinyl chloride	<0.17	ug/L	1.0	0.17	1		04/14/20 16:19	75-01-4	
Xylene (Total)	<1.5	ug/L	3.0	1.5	1		04/14/20 16:19	1330-20-7	
m&p-Xylene	<0.47	ug/L	2.0	0.47	1		04/14/20 16:19	179601-23-1	
o-Xylene	<0.26	ug/L	1.0	0.26	1		04/14/20 16:19	95-47-6	
Surrogates									
4-Bromofluorobenzene (S)	95	%	70-130		1		04/14/20 16:19	460-00-4	
Dibromofluoromethane (S)	99	%	70-130		1		04/14/20 16:19	1868-53-7	
Toluene-d8 (S)	98	%	70-130		1		04/14/20 16:19	2037-26-5	

REPORT OF LABORATORY ANALYSIS

This report shall not be reproduced, except in full,
without the written consent of Pace Analytical Services, LLC.

ANALYTICAL RESULTS

Project: 1690004905 FORMER EXPRESS CLEA

Pace Project No.: 40206152

Sample: MW-3R **Lab ID: 40206152010** Collected: 04/10/20 08:42 Received: 04/11/20 08:45 Matrix: Water

Parameters	Results	Units	LOQ	LOD	DF	Prepared	Analyzed	CAS No.	Qual
Methane, Ethane, Ethene GCV									
Analytical Method: EPA 8015B Modified									
Pace Analytical Services - Green Bay									
Ethane	114	ug/L	5.6	1.2	1		04/21/20 10:12	74-84-0	
Ethene	143	ug/L	5.0	1.2	1		04/21/20 10:12	74-85-1	
Methane	13200	ug/L	280	66.5	100		04/21/20 12:05	74-82-8	
6020 MET ICPMS									
Analytical Method: EPA 6020 Preparation Method: EPA 3010									
Pace Analytical Services - Green Bay									
Iron	1700	ug/L	250	58.0	1	04/13/20 23:10	04/15/20 04:25	7439-89-6	
8260 MSV									
Analytical Method: EPA 8260									
Pace Analytical Services - Green Bay									
Benzene	<2.5	ug/L	10.0	2.5	10		04/14/20 17:04	71-43-2	
Bromobenzene	<2.4	ug/L	10.0	2.4	10		04/14/20 17:04	108-86-1	
Bromochloromethane	<3.6	ug/L	50.0	3.6	10		04/14/20 17:04	74-97-5	
Bromodichloromethane	<3.6	ug/L	12.1	3.6	10		04/14/20 17:04	75-27-4	
Bromoform	<39.7	ug/L	132	39.7	10		04/14/20 17:04	75-25-2	
Bromomethane	<9.7	ug/L	50.0	9.7	10		04/14/20 17:04	74-83-9	
n-Butylbenzene	<7.1	ug/L	23.6	7.1	10		04/14/20 17:04	104-51-8	
sec-Butylbenzene	<8.5	ug/L	50.0	8.5	10		04/14/20 17:04	135-98-8	
tert-Butylbenzene	<3.0	ug/L	10.1	3.0	10		04/14/20 17:04	98-06-6	
Carbon tetrachloride	<10.8	ug/L	35.9	10.8	10		04/14/20 17:04	56-23-5	
Chlorobenzene	<7.1	ug/L	23.7	7.1	10		04/14/20 17:04	108-90-7	
Chloroethane	<13.4	ug/L	50.0	13.4	10		04/14/20 17:04	75-00-3	
Chloroform	<12.7	ug/L	50.0	12.7	10		04/14/20 17:04	67-66-3	
Chloromethane	<21.9	ug/L	73.0	21.9	10		04/14/20 17:04	74-87-3	
2-Chlorotoluene	<9.3	ug/L	50.0	9.3	10		04/14/20 17:04	95-49-8	
4-Chlorotoluene	<7.6	ug/L	25.2	7.6	10		04/14/20 17:04	106-43-4	
1,2-Dibromo-3-chloropropane	<17.6	ug/L	58.8	17.6	10		04/14/20 17:04	96-12-8	
Dibromochloromethane	<26.0	ug/L	86.7	26.0	10		04/14/20 17:04	124-48-1	
1,2-Dibromoethane (EDB)	<8.3	ug/L	27.6	8.3	10		04/14/20 17:04	106-93-4	
Dibromomethane	<9.4	ug/L	31.2	9.4	10		04/14/20 17:04	74-95-3	
1,2-Dichlorobenzene	<7.1	ug/L	23.5	7.1	10		04/14/20 17:04	95-50-1	
1,3-Dichlorobenzene	<6.3	ug/L	20.9	6.3	10		04/14/20 17:04	541-73-1	
1,4-Dichlorobenzene	<9.4	ug/L	31.5	9.4	10		04/14/20 17:04	106-46-7	
Dichlorodifluoromethane	<5.0	ug/L	50.0	5.0	10		04/14/20 17:04	75-71-8	
1,1-Dichloroethane	<2.7	ug/L	10.0	2.7	10		04/14/20 17:04	75-34-3	
1,2-Dichloroethane	<2.8	ug/L	10.0	2.8	10		04/14/20 17:04	107-06-2	
1,1-Dichloroethene	<2.4	ug/L	10.0	2.4	10		04/14/20 17:04	75-35-4	
cis-1,2-Dichloroethene	1150	ug/L	10.0	2.7	10		04/14/20 17:04	156-59-2	
trans-1,2-Dichloroethene	<4.6	ug/L	15.5	4.6	10		04/14/20 17:04	156-60-5	
1,2-Dichloropropane	<2.8	ug/L	10.0	2.8	10		04/14/20 17:04	78-87-5	
1,3-Dichloropropane	<8.3	ug/L	27.5	8.3	10		04/14/20 17:04	142-28-9	
2,2-Dichloropropane	<22.7	ug/L	75.5	22.7	10		04/14/20 17:04	594-20-7	
1,1-Dichloropropene	<5.4	ug/L	18.0	5.4	10		04/14/20 17:04	563-58-6	
cis-1,3-Dichloropropene	<36.3	ug/L	121	36.3	10		04/14/20 17:04	10061-01-5	
trans-1,3-Dichloropropene	<43.7	ug/L	146	43.7	10		04/14/20 17:04	10061-02-6	

REPORT OF LABORATORY ANALYSIS

This report shall not be reproduced, except in full,
without the written consent of Pace Analytical Services, LLC.

ANALYTICAL RESULTS

Project: 1690004905 FORMER EXPRESS CLEA

Pace Project No.: 40206152

Sample: MW-3R **Lab ID: 40206152010** Collected: 04/10/20 08:42 Received: 04/11/20 08:45 Matrix: Water

Parameters	Results	Units	LOQ	LOD	DF	Prepared	Analyzed	CAS No.	Qual
8260 MSV									
Analytical Method: EPA 8260									
Pace Analytical Services - Green Bay									
Diisopropyl ether	<18.9	ug/L	62.9	18.9	10		04/14/20 17:04	108-20-3	
Ethylbenzene	<3.2	ug/L	10.6	3.2	10		04/14/20 17:04	100-41-4	
Hexachloro-1,3-butadiene	<14.6	ug/L	48.8	14.6	10		04/14/20 17:04	87-68-3	
Isopropylbenzene (Cumene)	<16.9	ug/L	56.2	16.9	10		04/14/20 17:04	98-82-8	
p-Isopropyltoluene	<8.0	ug/L	26.7	8.0	10		04/14/20 17:04	99-87-6	
Methylene Chloride	<5.8	ug/L	50.0	5.8	10		04/14/20 17:04	75-09-2	
Methyl-tert-butyl ether	<12.5	ug/L	41.5	12.5	10		04/14/20 17:04	1634-04-4	
Naphthalene	<11.8	ug/L	50.0	11.8	10		04/14/20 17:04	91-20-3	
n-Propylbenzene	<8.1	ug/L	50.0	8.1	10		04/14/20 17:04	103-65-1	
Styrene	<30.1	ug/L	100	30.1	10		04/14/20 17:04	100-42-5	
1,1,1,2-Tetrachloroethane	<2.7	ug/L	10.0	2.7	10		04/14/20 17:04	630-20-6	
1,1,2,2-Tetrachloroethane	<2.8	ug/L	10.0	2.8	10		04/14/20 17:04	79-34-5	
Tetrachloroethene	<3.3	ug/L	10.9	3.3	10		04/14/20 17:04	127-18-4	
Toluene	<2.7	ug/L	9.0	2.7	10		04/14/20 17:04	108-88-3	
1,2,3-Trichlorobenzene	<22.1	ug/L	73.7	22.1	10		04/14/20 17:04	87-61-6	
1,2,4-Trichlorobenzene	<9.5	ug/L	50.0	9.5	10		04/14/20 17:04	120-82-1	
1,1,1-Trichloroethane	<2.4	ug/L	10.0	2.4	10		04/14/20 17:04	71-55-6	
1,1,2-Trichloroethane	<5.5	ug/L	50.0	5.5	10		04/14/20 17:04	79-00-5	
Trichloroethene	<2.6	ug/L	10.0	2.6	10		04/14/20 17:04	79-01-6	
Trichlorofluoromethane	<2.1	ug/L	10.0	2.1	10		04/14/20 17:04	75-69-4	
1,2,3-Trichloropropane	<5.9	ug/L	50.0	5.9	10		04/14/20 17:04	96-18-4	
1,2,4-Trimethylbenzene	<8.4	ug/L	28.0	8.4	10		04/14/20 17:04	95-63-6	
1,3,5-Trimethylbenzene	<8.7	ug/L	29.1	8.7	10		04/14/20 17:04	108-67-8	
Vinyl chloride	18.5	ug/L	10.0	1.7	10		04/14/20 17:04	75-01-4	
Xylene (Total)	<15.0	ug/L	30.0	15.0	10		04/14/20 17:04	1330-20-7	
m&p-Xylene	<4.7	ug/L	20.0	4.7	10		04/14/20 17:04	179601-23-1	
o-Xylene	<2.6	ug/L	10.0	2.6	10		04/14/20 17:04	95-47-6	
Surrogates									
4-Bromofluorobenzene (S)	95	%	70-130		10		04/14/20 17:04	460-00-4	
Dibromofluoromethane (S)	100	%	70-130		10		04/14/20 17:04	1868-53-7	
Toluene-d8 (S)	97	%	70-130		10		04/14/20 17:04	2037-26-5	
Iron, Ferric (Calculation)									
Analytical Method: SM 3500 Fe -Fe2									
Pace Analytical Services - Atlanta, GA									
Iron, Ferric	1.2	mg/L	0.20	0.20	1		04/23/20 13:48	7439-89-6	
Iron, Ferrous									
Analytical Method: SM 3500-Fe B									
Pace Analytical Services - Atlanta, GA									
Iron, Ferrous	0.45	mg/L	0.20	0.052	1		04/15/20 11:45		H3
300.0 IC Anions									
Analytical Method: EPA 300.0									
Pace Analytical Services - Green Bay									
Sulfate	0.64J	mg/L	2.0	0.44	1		04/17/20 21:49	14808-79-8	

REPORT OF LABORATORY ANALYSIS

This report shall not be reproduced, except in full,
without the written consent of Pace Analytical Services, LLC.

ANALYTICAL RESULTS

Project: 1690004905 FORMER EXPRESS CLEA

Pace Project No.: 40206152

Sample: MW-3R **Lab ID: 40206152010** Collected: 04/10/20 08:42 Received: 04/11/20 08:45 Matrix: Water

Parameters	Results	Units	LOQ	LOD	DF	Prepared	Analyzed	CAS No.	Qual
353.2 Nitrogen, NO2/NO3 pres.									
Analytical Method: EPA 353.2 Pace Analytical Services - Green Bay									
Nitrogen, NO2 plus NO3	<0.059	mg/L	0.25	0.059	1		04/13/20 11:18		
5310C TOC									
Analytical Method: SM 5310C Pace Analytical Services - Green Bay									
Total Organic Carbon	288	mg/L	150	44.6	300		04/15/20 17:47	7440-44-0	

REPORT OF LABORATORY ANALYSIS

This report shall not be reproduced, except in full,
without the written consent of Pace Analytical Services, LLC.

ANALYTICAL RESULTS

Project: 1690004905 FORMER EXPRESS CLEA

Pace Project No.: 40206152

Sample: MW-8 **Lab ID: 40206152011** Collected: 04/10/20 09:58 Received: 04/11/20 08:45 Matrix: Water

Parameters	Results	Units	LOQ	LOD	DF	Prepared	Analyzed	CAS No.	Qual
Methane, Ethane, Ethene GCV									
Analytical Method: EPA 8015B Modified Pace Analytical Services - Green Bay									
Ethane	38.0	ug/L	5.6	1.2	1		04/21/20 10:19	74-84-0	
Ethene	20.6	ug/L	5.0	1.2	1		04/21/20 10:19	74-85-1	
Methane	14600	ug/L	280	66.5	100		04/21/20 12:34	74-82-8	
6020 MET ICPMS									
Analytical Method: EPA 6020 Preparation Method: EPA 3010 Pace Analytical Services - Green Bay									
Iron	11300	ug/L	250	58.0	1	04/13/20 23:10	04/15/20 04:32	7439-89-6	
8260 MSV									
Analytical Method: EPA 8260 Pace Analytical Services - Green Bay									
Benzene	<2.5	ug/L	10.0	2.5	10		04/14/20 11:04	71-43-2	
Bromobenzene	<2.4	ug/L	10.0	2.4	10		04/14/20 11:04	108-86-1	
Bromochloromethane	<3.6	ug/L	50.0	3.6	10		04/14/20 11:04	74-97-5	
Bromodichloromethane	<3.6	ug/L	12.1	3.6	10		04/14/20 11:04	75-27-4	
Bromoform	<39.7	ug/L	132	39.7	10		04/14/20 11:04	75-25-2	
Bromomethane	<9.7	ug/L	50.0	9.7	10		04/14/20 11:04	74-83-9	
n-Butylbenzene	<7.1	ug/L	23.6	7.1	10		04/14/20 11:04	104-51-8	
sec-Butylbenzene	<8.5	ug/L	50.0	8.5	10		04/14/20 11:04	135-98-8	
tert-Butylbenzene	<3.0	ug/L	10.1	3.0	10		04/14/20 11:04	98-06-6	
Carbon tetrachloride	<10.8	ug/L	35.9	10.8	10		04/14/20 11:04	56-23-5	
Chlorobenzene	<7.1	ug/L	23.7	7.1	10		04/14/20 11:04	108-90-7	
Chloroethane	<13.4	ug/L	50.0	13.4	10		04/14/20 11:04	75-00-3	
Chloroform	<12.7	ug/L	50.0	12.7	10		04/14/20 11:04	67-66-3	
Chloromethane	<21.9	ug/L	73.0	21.9	10		04/14/20 11:04	74-87-3	
2-Chlorotoluene	<9.3	ug/L	50.0	9.3	10		04/14/20 11:04	95-49-8	
4-Chlorotoluene	<7.6	ug/L	25.2	7.6	10		04/14/20 11:04	106-43-4	
1,2-Dibromo-3-chloropropane	<17.6	ug/L	58.8	17.6	10		04/14/20 11:04	96-12-8	
Dibromochloromethane	<26.0	ug/L	86.7	26.0	10		04/14/20 11:04	124-48-1	
1,2-Dibromoethane (EDB)	<8.3	ug/L	27.6	8.3	10		04/14/20 11:04	106-93-4	
Dibromomethane	<9.4	ug/L	31.2	9.4	10		04/14/20 11:04	74-95-3	
1,2-Dichlorobenzene	<7.1	ug/L	23.5	7.1	10		04/14/20 11:04	95-50-1	
1,3-Dichlorobenzene	<6.3	ug/L	20.9	6.3	10		04/14/20 11:04	541-73-1	
1,4-Dichlorobenzene	<9.4	ug/L	31.5	9.4	10		04/14/20 11:04	106-46-7	
Dichlorodifluoromethane	<5.0	ug/L	50.0	5.0	10		04/14/20 11:04	75-71-8	
1,1-Dichloroethane	<2.7	ug/L	10.0	2.7	10		04/14/20 11:04	75-34-3	
1,2-Dichloroethane	<2.8	ug/L	10.0	2.8	10		04/14/20 11:04	107-06-2	
1,1-Dichloroethene	<2.4	ug/L	10.0	2.4	10		04/14/20 11:04	75-35-4	
cis-1,2-Dichloroethene	820	ug/L	10.0	2.7	10		04/14/20 11:04	156-59-2	
trans-1,2-Dichloroethene	23.1	ug/L	15.5	4.6	10		04/14/20 11:04	156-60-5	
1,2-Dichloropropane	<2.8	ug/L	10.0	2.8	10		04/14/20 11:04	78-87-5	
1,3-Dichloropropane	<8.3	ug/L	27.5	8.3	10		04/14/20 11:04	142-28-9	
2,2-Dichloropropane	<22.7	ug/L	75.5	22.7	10		04/14/20 11:04	594-20-7	
1,1-Dichloropropene	<5.4	ug/L	18.0	5.4	10		04/14/20 11:04	563-58-6	
cis-1,3-Dichloropropene	<36.3	ug/L	121	36.3	10		04/14/20 11:04	10061-01-5	
trans-1,3-Dichloropropene	<43.7	ug/L	146	43.7	10		04/14/20 11:04	10061-02-6	

REPORT OF LABORATORY ANALYSIS

This report shall not be reproduced, except in full,
without the written consent of Pace Analytical Services, LLC.

ANALYTICAL RESULTS

Project: 1690004905 FORMER EXPRESS CLEA
Pace Project No.: 40206152

Sample: MW-8 **Lab ID: 40206152011** Collected: 04/10/20 09:58 Received: 04/11/20 08:45 Matrix: Water

Parameters	Results	Units	LOQ	LOD	DF	Prepared	Analyzed	CAS No.	Qual
8260 MSV									
Analytical Method: EPA 8260									
Pace Analytical Services - Green Bay									
Diisopropyl ether	<18.9	ug/L	62.9	18.9	10		04/14/20 11:04	108-20-3	
Ethylbenzene	<3.2	ug/L	10.6	3.2	10		04/14/20 11:04	100-41-4	
Hexachloro-1,3-butadiene	<14.6	ug/L	48.8	14.6	10		04/14/20 11:04	87-68-3	
Isopropylbenzene (Cumene)	<16.9	ug/L	56.2	16.9	10		04/14/20 11:04	98-82-8	
p-Isopropyltoluene	<8.0	ug/L	26.7	8.0	10		04/14/20 11:04	99-87-6	
Methylene Chloride	<5.8	ug/L	50.0	5.8	10		04/14/20 11:04	75-09-2	
Methyl-tert-butyl ether	<12.5	ug/L	41.5	12.5	10		04/14/20 11:04	1634-04-4	
Naphthalene	<11.8	ug/L	50.0	11.8	10		04/14/20 11:04	91-20-3	
n-Propylbenzene	<8.1	ug/L	50.0	8.1	10		04/14/20 11:04	103-65-1	
Styrene	<30.1	ug/L	100	30.1	10		04/14/20 11:04	100-42-5	
1,1,1,2-Tetrachloroethane	<2.7	ug/L	10.0	2.7	10		04/14/20 11:04	630-20-6	
1,1,2,2-Tetrachloroethane	<2.8	ug/L	10.0	2.8	10		04/14/20 11:04	79-34-5	
Tetrachloroethene	<3.3	ug/L	10.9	3.3	10		04/14/20 11:04	127-18-4	
Toluene	<2.7	ug/L	9.0	2.7	10		04/14/20 11:04	108-88-3	
1,2,3-Trichlorobenzene	<22.1	ug/L	73.7	22.1	10		04/14/20 11:04	87-61-6	
1,2,4-Trichlorobenzene	<9.5	ug/L	50.0	9.5	10		04/14/20 11:04	120-82-1	
1,1,1-Trichloroethane	<2.4	ug/L	10.0	2.4	10		04/14/20 11:04	71-55-6	
1,1,2-Trichloroethane	<5.5	ug/L	50.0	5.5	10		04/14/20 11:04	79-00-5	
Trichloroethene	<2.6	ug/L	10.0	2.6	10		04/14/20 11:04	79-01-6	
Trichlorofluoromethane	<2.1	ug/L	10.0	2.1	10		04/14/20 11:04	75-69-4	
1,2,3-Trichloropropane	<5.9	ug/L	50.0	5.9	10		04/14/20 11:04	96-18-4	
1,2,4-Trimethylbenzene	<8.4	ug/L	28.0	8.4	10		04/14/20 11:04	95-63-6	
1,3,5-Trimethylbenzene	<8.7	ug/L	29.1	8.7	10		04/14/20 11:04	108-67-8	
Vinyl chloride	3.3J	ug/L	10.0	1.7	10		04/14/20 11:04	75-01-4	
Xylene (Total)	<15.0	ug/L	30.0	15.0	10		04/14/20 11:04	1330-20-7	
m&p-Xylene	<4.7	ug/L	20.0	4.7	10		04/14/20 11:04	179601-23-1	
o-Xylene	<2.6	ug/L	10.0	2.6	10		04/14/20 11:04	95-47-6	
Surrogates									
4-Bromofluorobenzene (S)	94	%	70-130		10		04/14/20 11:04	460-00-4	
Dibromofluoromethane (S)	98	%	70-130		10		04/14/20 11:04	1868-53-7	
Toluene-d8 (S)	97	%	70-130		10		04/14/20 11:04	2037-26-5	
Iron, Ferric (Calculation)									
Analytical Method: SM 3500 Fe -Fe2									
Pace Analytical Services - Atlanta, GA									
Iron, Ferric	6.6	mg/L	0.20	0.20	1		04/23/20 13:48	7439-89-6	
Iron, Ferrous									
Analytical Method: SM 3500-Fe B									
Pace Analytical Services - Atlanta, GA									
Iron, Ferrous	4.7	mg/L	1.0	0.26	5		04/15/20 11:46		H3
300.0 IC Anions									
Analytical Method: EPA 300.0									
Pace Analytical Services - Green Bay									
Sulfate	12.5	mg/L	10.0	2.2	5		04/20/20 10:21	14808-79-8	

REPORT OF LABORATORY ANALYSIS

This report shall not be reproduced, except in full,
without the written consent of Pace Analytical Services, LLC.

ANALYTICAL RESULTS

Project: 1690004905 FORMER EXPRESS CLEA

Pace Project No.: 40206152

Sample: MW-8 **Lab ID: 40206152011** Collected: 04/10/20 09:58 Received: 04/11/20 08:45 Matrix: Water

Parameters	Results	Units	LOQ	LOD	DF	Prepared	Analyzed	CAS No.	Qual
353.2 Nitrogen, NO2/NO3 pres.	Analytical Method: EPA 353.2 Pace Analytical Services - Green Bay								
Nitrogen, NO2 plus NO3	<0.059	mg/L	0.25	0.059	1		04/13/20 11:18		
5310C TOC	Analytical Method: SM 5310C Pace Analytical Services - Green Bay								
Total Organic Carbon	3.6	mg/L	0.50	0.15	1		04/15/20 23:12	7440-44-0	

REPORT OF LABORATORY ANALYSIS

This report shall not be reproduced, except in full,
without the written consent of Pace Analytical Services, LLC.

ANALYTICAL RESULTS

Project: 1690004905 FORMER EXPRESS CLEA

Pace Project No.: 40206152

Sample: TRIP BLANK **Lab ID: 40206152012** Collected: 04/10/20 00:00 Received: 04/11/20 08:45 Matrix: Water

Parameters	Results	Units	LOQ	LOD	DF	Prepared	Analyzed	CAS No.	Qual
8260 MSV		Analytical Method: EPA 8260 Pace Analytical Services - Green Bay							
Benzene	<0.25	ug/L	1.0	0.25	1		04/15/20 16:49	71-43-2	
Bromobenzene	<0.24	ug/L	1.0	0.24	1		04/15/20 16:49	108-86-1	
Bromochloromethane	<0.36	ug/L	5.0	0.36	1		04/15/20 16:49	74-97-5	
Bromodichloromethane	<0.36	ug/L	1.2	0.36	1		04/15/20 16:49	75-27-4	
Bromoform	<4.0	ug/L	13.2	4.0	1		04/15/20 16:49	75-25-2	
Bromomethane	<0.97	ug/L	5.0	0.97	1		04/15/20 16:49	74-83-9	
n-Butylbenzene	<0.71	ug/L	2.4	0.71	1		04/15/20 16:49	104-51-8	
sec-Butylbenzene	<0.85	ug/L	5.0	0.85	1		04/15/20 16:49	135-98-8	
tert-Butylbenzene	<0.30	ug/L	1.0	0.30	1		04/15/20 16:49	98-06-6	
Carbon tetrachloride	<1.1	ug/L	3.6	1.1	1		04/15/20 16:49	56-23-5	
Chlorobenzene	<0.71	ug/L	2.4	0.71	1		04/15/20 16:49	108-90-7	
Chloroethane	<1.3	ug/L	5.0	1.3	1		04/15/20 16:49	75-00-3	
Chloroform	<1.3	ug/L	5.0	1.3	1		04/15/20 16:49	67-66-3	
Chloromethane	<2.2	ug/L	7.3	2.2	1		04/15/20 16:49	74-87-3	
2-Chlorotoluene	<0.93	ug/L	5.0	0.93	1		04/15/20 16:49	95-49-8	
4-Chlorotoluene	<0.76	ug/L	2.5	0.76	1		04/15/20 16:49	106-43-4	
1,2-Dibromo-3-chloropropane	<1.8	ug/L	5.9	1.8	1		04/15/20 16:49	96-12-8	
Dibromochloromethane	<2.6	ug/L	8.7	2.6	1		04/15/20 16:49	124-48-1	
1,2-Dibromoethane (EDB)	<0.83	ug/L	2.8	0.83	1		04/15/20 16:49	106-93-4	
Dibromomethane	<0.94	ug/L	3.1	0.94	1		04/15/20 16:49	74-95-3	
1,2-Dichlorobenzene	<0.71	ug/L	2.4	0.71	1		04/15/20 16:49	95-50-1	
1,3-Dichlorobenzene	<0.63	ug/L	2.1	0.63	1		04/15/20 16:49	541-73-1	
1,4-Dichlorobenzene	<0.94	ug/L	3.1	0.94	1		04/15/20 16:49	106-46-7	
Dichlorodifluoromethane	<0.50	ug/L	5.0	0.50	1		04/15/20 16:49	75-71-8	
1,1-Dichloroethane	<0.27	ug/L	1.0	0.27	1		04/15/20 16:49	75-34-3	
1,2-Dichloroethane	<0.28	ug/L	1.0	0.28	1		04/15/20 16:49	107-06-2	
1,1-Dichloroethene	<0.24	ug/L	1.0	0.24	1		04/15/20 16:49	75-35-4	
cis-1,2-Dichloroethene	<0.27	ug/L	1.0	0.27	1		04/15/20 16:49	156-59-2	
trans-1,2-Dichloroethene	<0.46	ug/L	1.5	0.46	1		04/15/20 16:49	156-60-5	
1,2-Dichloropropane	<0.28	ug/L	1.0	0.28	1		04/15/20 16:49	78-87-5	
1,3-Dichloropropane	<0.83	ug/L	2.8	0.83	1		04/15/20 16:49	142-28-9	
2,2-Dichloropropane	<2.3	ug/L	7.6	2.3	1		04/15/20 16:49	594-20-7	
1,1-Dichloropropene	<0.54	ug/L	1.8	0.54	1		04/15/20 16:49	563-58-6	
cis-1,3-Dichloropropene	<3.6	ug/L	12.1	3.6	1		04/15/20 16:49	10061-01-5	
trans-1,3-Dichloropropene	<4.4	ug/L	14.6	4.4	1		04/15/20 16:49	10061-02-6	
Diisopropyl ether	<1.9	ug/L	6.3	1.9	1		04/15/20 16:49	108-20-3	
Ethylbenzene	<0.32	ug/L	1.1	0.32	1		04/15/20 16:49	100-41-4	
Hexachloro-1,3-butadiene	<1.5	ug/L	4.9	1.5	1		04/15/20 16:49	87-68-3	
Isopropylbenzene (Cumene)	<1.7	ug/L	5.6	1.7	1		04/15/20 16:49	98-82-8	
p-Isopropyltoluene	<0.80	ug/L	2.7	0.80	1		04/15/20 16:49	99-87-6	
Methylene Chloride	<0.58	ug/L	5.0	0.58	1		04/15/20 16:49	75-09-2	
Methyl-tert-butyl ether	<1.2	ug/L	4.2	1.2	1		04/15/20 16:49	1634-04-4	
Naphthalene	<1.2	ug/L	5.0	1.2	1		04/15/20 16:49	91-20-3	
n-Propylbenzene	<0.81	ug/L	5.0	0.81	1		04/15/20 16:49	103-65-1	
Styrene	<3.0	ug/L	10.0	3.0	1		04/15/20 16:49	100-42-5	

REPORT OF LABORATORY ANALYSIS

This report shall not be reproduced, except in full,
without the written consent of Pace Analytical Services, LLC.

ANALYTICAL RESULTS

Project: 1690004905 FORMER EXPRESS CLEA

Pace Project No.: 40206152

Sample: TRIP BLANK **Lab ID: 40206152012** Collected: 04/10/20 00:00 Received: 04/11/20 08:45 Matrix: Water

Parameters	Results	Units	LOQ	LOD	DF	Prepared	Analyzed	CAS No.	Qual
8260 MSV									
Analytical Method: EPA 8260									
Pace Analytical Services - Green Bay									
1,1,1,2-Tetrachloroethane	<0.27	ug/L	1.0	0.27	1		04/15/20 16:49	630-20-6	
1,1,2,2-Tetrachloroethane	<0.28	ug/L	1.0	0.28	1		04/15/20 16:49	79-34-5	
Tetrachloroethene	<0.33	ug/L	1.1	0.33	1		04/15/20 16:49	127-18-4	
Toluene	<0.27	ug/L	0.90	0.27	1		04/15/20 16:49	108-88-3	
1,2,3-Trichlorobenzene	<2.2	ug/L	7.4	2.2	1		04/15/20 16:49	87-61-6	
1,2,4-Trichlorobenzene	<0.95	ug/L	5.0	0.95	1		04/15/20 16:49	120-82-1	
1,1,1-Trichloroethane	<0.24	ug/L	1.0	0.24	1		04/15/20 16:49	71-55-6	
1,1,2-Trichloroethane	<0.55	ug/L	5.0	0.55	1		04/15/20 16:49	79-00-5	
Trichloroethene	<0.26	ug/L	1.0	0.26	1		04/15/20 16:49	79-01-6	
Trichlorofluoromethane	<0.21	ug/L	1.0	0.21	1		04/15/20 16:49	75-69-4	
1,2,3-Trichloropropane	<0.59	ug/L	5.0	0.59	1		04/15/20 16:49	96-18-4	
1,2,4-Trimethylbenzene	<0.84	ug/L	2.8	0.84	1		04/15/20 16:49	95-63-6	
1,3,5-Trimethylbenzene	<0.87	ug/L	2.9	0.87	1		04/15/20 16:49	108-67-8	
Vinyl chloride	<0.17	ug/L	1.0	0.17	1		04/15/20 16:49	75-01-4	
Xylene (Total)	<1.5	ug/L	3.0	1.5	1		04/15/20 16:49	1330-20-7	
m&p-Xylene	<0.47	ug/L	2.0	0.47	1		04/15/20 16:49	179601-23-1	
o-Xylene	<0.26	ug/L	1.0	0.26	1		04/15/20 16:49	95-47-6	
Surrogates									
4-Bromofluorobenzene (S)	79	%	70-130		1		04/15/20 16:49	460-00-4	HS
Dibromofluoromethane (S)	96	%	70-130		1		04/15/20 16:49	1868-53-7	
Toluene-d8 (S)	103	%	70-130		1		04/15/20 16:49	2037-26-5	

REPORT OF LABORATORY ANALYSIS

This report shall not be reproduced, except in full,
without the written consent of Pace Analytical Services, LLC.

QUALITY CONTROL DATA

Project: 1690004905 FORMER EXPRESS CLEA
Pace Project No.: 40206152

QC Batch: 353014 Analysis Method: EPA 8015B Modified
QC Batch Method: EPA 8015B Modified Analysis Description: Methane, Ethane, Ethene GCV
Laboratory: Pace Analytical Services - Green Bay

Associated Lab Samples: 40206152010, 40206152011

METHOD BLANK: 2043676 Matrix: Water
Associated Lab Samples: 40206152010, 40206152011

Parameter	Units	Blank Result	Reporting Limit	Analyzed	Qualifiers
Ethane	ug/L	<1.2	5.6	04/21/20 08:41	
Ethene	ug/L	<1.2	5.0	04/21/20 08:41	
Methane	ug/L	<0.66	2.8	04/21/20 08:41	

LABORATORY CONTROL SAMPLE & LCSD: 2043677

Parameter	Units	2043678		LCS	LCSD	LCS % Rec	LCSD % Rec	% Rec Limits	RPD	Max RPD	Qualifiers
		Spike Conc.	LCS Result								
Ethane	ug/L	53.6	55.9	55.4	104	103	80-120	1	20		
Ethene	ug/L	50	51.6	51.3	103	103	80-120	1	20		
Methane	ug/L	28.6	28.6	28.4	100	100	79-120	0	20		

MATRIX SPIKE & MATRIX SPIKE DUPLICATE: 2043910 2043911

Parameter	Units	40206092003		MS		MSD		MS % Rec	MSD % Rec	% Rec Limits	RPD	Max RPD	Qual
		Result	MS Spike Conc.	MSD Spike Conc.	MS Result	MSD Result							
Ethane	ug/L	<1.2	53.6	53.6	54.7	55.8	102	104	79-120	2	20		
Ethene	ug/L	<1.2	50	50	50.8	51.5	102	103	79-120	1	20		
Methane	ug/L	51.4	28.6	28.6	80.3	77.0	101	90	10-200	4	20		

Results presented on this page are in the units indicated by the "Units" column except where an alternate unit is presented to the right of the result.

REPORT OF LABORATORY ANALYSIS

This report shall not be reproduced, except in full,
without the written consent of Pace Analytical Services, LLC.

QUALITY CONTROL DATA

Project: 1690004905 FORMER EXPRESS CLEA

Pace Project No.: 40206152

QC Batch: 352391

Analysis Method: EPA 6020

QC Batch Method: EPA 3010

Analysis Description: 6020 MET

Laboratory: Pace Analytical Services - Green Bay

Associated Lab Samples: 40206152010, 40206152011

METHOD BLANK: 2040377

Matrix: Water

Associated Lab Samples: 40206152010, 40206152011

Parameter	Units	Blank Result	Reporting Limit	Analyzed	Qualifiers
Iron	ug/L	<58.0	250	04/14/20 12:21	

LABORATORY CONTROL SAMPLE: 2040378

Parameter	Units	Spike Conc.	LCS Result	LCS % Rec	% Rec Limits	Qualifiers
Iron	ug/L	5000	5110	102	80-120	

MATRIX SPIKE & MATRIX SPIKE DUPLICATE: 2040379 2040380

Parameter	Units	2040379		2040380		MS % Rec	MSD % Rec	% Rec Limits	RPD	Max RPD	Qual
		40205888002 Result	MS Spike Conc.	MSD Spike Conc.	MS Result						
Iron	ug/L	599	5000	5000	5690	5680	102	102	75-125	0	20

Results presented on this page are in the units indicated by the "Units" column except where an alternate unit is presented to the right of the result.

REPORT OF LABORATORY ANALYSIS

This report shall not be reproduced, except in full,
without the written consent of Pace Analytical Services, LLC.

QUALITY CONTROL DATA

Project: 1690004905 FORMER EXPRESS CLEA
Pace Project No.: 40206152

QC Batch: 352318 Analysis Method: EPA 8260
QC Batch Method: EPA 8260 Analysis Description: 8260 MSV
Laboratory: Pace Analytical Services - Green Bay

Associated Lab Samples: 40206152012

METHOD BLANK: 2040071 Matrix: Water

Associated Lab Samples: 40206152012

Parameter	Units	Blank Result	Reporting Limit	Analyzed	Qualifiers
1,1,1,2-Tetrachloroethane	ug/L	<0.27	1.0	04/15/20 12:02	
1,1,1-Trichloroethane	ug/L	<0.24	1.0	04/15/20 12:02	
1,1,2,2-Tetrachloroethane	ug/L	<0.28	1.0	04/15/20 12:02	
1,1,2-Trichloroethane	ug/L	<0.55	5.0	04/15/20 12:02	
1,1-Dichloroethane	ug/L	<0.27	1.0	04/15/20 12:02	
1,1-Dichloroethene	ug/L	<0.24	1.0	04/15/20 12:02	
1,1-Dichloropropene	ug/L	<0.54	1.8	04/15/20 12:02	
1,2,3-Trichlorobenzene	ug/L	<2.2	7.4	04/15/20 12:02	
1,2,3-Trichloropropane	ug/L	<0.59	5.0	04/15/20 12:02	
1,2,4-Trichlorobenzene	ug/L	<0.95	5.0	04/15/20 12:02	
1,2,4-Trimethylbenzene	ug/L	<0.84	2.8	04/15/20 12:02	
1,2-Dibromo-3-chloropropane	ug/L	<1.8	5.9	04/15/20 12:02	
1,2-Dibromoethane (EDB)	ug/L	<0.83	2.8	04/15/20 12:02	
1,2-Dichlorobenzene	ug/L	<0.71	2.4	04/15/20 12:02	
1,2-Dichloroethane	ug/L	<0.28	1.0	04/15/20 12:02	
1,2-Dichloropropane	ug/L	<0.28	1.0	04/15/20 12:02	
1,3,5-Trimethylbenzene	ug/L	<0.87	2.9	04/15/20 12:02	
1,3-Dichlorobenzene	ug/L	<0.63	2.1	04/15/20 12:02	
1,3-Dichloropropane	ug/L	<0.83	2.8	04/15/20 12:02	
1,4-Dichlorobenzene	ug/L	<0.94	3.1	04/15/20 12:02	
2,2-Dichloropropane	ug/L	<2.3	7.6	04/15/20 12:02	
2-Chlorotoluene	ug/L	<0.93	5.0	04/15/20 12:02	
4-Chlorotoluene	ug/L	<0.76	2.5	04/15/20 12:02	
Benzene	ug/L	<0.25	1.0	04/15/20 12:02	
Bromobenzene	ug/L	<0.24	1.0	04/15/20 12:02	
Bromochloromethane	ug/L	<0.36	5.0	04/15/20 12:02	
Bromodichloromethane	ug/L	<0.36	1.2	04/15/20 12:02	
Bromoform	ug/L	<4.0	13.2	04/15/20 12:02	
Bromomethane	ug/L	<0.97	5.0	04/15/20 12:02	
Carbon tetrachloride	ug/L	<1.1	3.6	04/15/20 12:02	
Chlorobenzene	ug/L	<0.71	2.4	04/15/20 12:02	
Chloroethane	ug/L	<1.3	5.0	04/15/20 12:02	
Chloroform	ug/L	<1.3	5.0	04/15/20 12:02	
Chloromethane	ug/L	<2.2	7.3	04/15/20 12:02	
cis-1,2-Dichloroethene	ug/L	<0.27	1.0	04/15/20 12:02	
cis-1,3-Dichloropropene	ug/L	<3.6	12.1	04/15/20 12:02	
Dibromochloromethane	ug/L	<2.6	8.7	04/15/20 12:02	
Dibromomethane	ug/L	<0.94	3.1	04/15/20 12:02	
Dichlorodifluoromethane	ug/L	<0.50	5.0	04/15/20 12:02	
Diisopropyl ether	ug/L	<1.9	6.3	04/15/20 12:02	

Results presented on this page are in the units indicated by the "Units" column except where an alternate unit is presented to the right of the result.

REPORT OF LABORATORY ANALYSIS

This report shall not be reproduced, except in full,
without the written consent of Pace Analytical Services, LLC.

QUALITY CONTROL DATA

Project: 1690004905 FORMER EXPRESS CLEA
Pace Project No.: 40206152

METHOD BLANK: 2040071 Matrix: Water
Associated Lab Samples: 40206152012

Parameter	Units	Blank Result	Reporting Limit	Analyzed	Qualifiers
Ethylbenzene	ug/L	<0.32	1.1	04/15/20 12:02	
Hexachloro-1,3-butadiene	ug/L	<1.5	4.9	04/15/20 12:02	
Isopropylbenzene (Cumene)	ug/L	<1.7	5.6	04/15/20 12:02	
m&p-Xylene	ug/L	<0.47	2.0	04/15/20 12:02	
Methyl-tert-butyl ether	ug/L	<1.2	4.2	04/15/20 12:02	
Methylene Chloride	ug/L	<0.58	5.0	04/15/20 12:02	
n-Butylbenzene	ug/L	<0.71	2.4	04/15/20 12:02	
n-Propylbenzene	ug/L	<0.81	5.0	04/15/20 12:02	
Naphthalene	ug/L	<1.2	5.0	04/15/20 12:02	
o-Xylene	ug/L	<0.26	1.0	04/15/20 12:02	
p-Isopropyltoluene	ug/L	<0.80	2.7	04/15/20 12:02	
sec-Butylbenzene	ug/L	<0.85	5.0	04/15/20 12:02	
Styrene	ug/L	<3.0	10.0	04/15/20 12:02	
tert-Butylbenzene	ug/L	<0.30	1.0	04/15/20 12:02	
Tetrachloroethene	ug/L	<0.33	1.1	04/15/20 12:02	
Toluene	ug/L	<0.27	0.90	04/15/20 12:02	
trans-1,2-Dichloroethene	ug/L	<0.46	1.5	04/15/20 12:02	
trans-1,3-Dichloropropene	ug/L	<4.4	14.6	04/15/20 12:02	
Trichloroethene	ug/L	<0.26	1.0	04/15/20 12:02	
Trichlorofluoromethane	ug/L	<0.21	1.0	04/15/20 12:02	
Vinyl chloride	ug/L	<0.17	1.0	04/15/20 12:02	
Xylene (Total)	ug/L	<1.5	3.0	04/15/20 12:02	
4-Bromofluorobenzene (S)	%	85	70-130	04/15/20 12:02	
Dibromofluoromethane (S)	%	107	70-130	04/15/20 12:02	
Toluene-d8 (S)	%	104	70-130	04/15/20 12:02	

LABORATORY CONTROL SAMPLE: 2040072

Parameter	Units	Spike Conc.	LCS Result	LCS % Rec	% Rec Limits	Qualifiers
1,1,1-Trichloroethane	ug/L	50	51.7	103	70-130	
1,1,2,2-Tetrachloroethane	ug/L	50	58.8	118	64-131	
1,1,2-Trichloroethane	ug/L	50	51.4	103	70-130	
1,1-Dichloroethane	ug/L	50	54.5	109	69-163	
1,1-Dichloroethene	ug/L	50	43.6	87	77-123	
1,2,4-Trichlorobenzene	ug/L	50	49.6	99	68-130	
1,2-Dibromo-3-chloropropane	ug/L	50	49.4	99	63-130	
1,2-Dibromoethane (EDB)	ug/L	50	47.1	94	70-130	
1,2-Dichlorobenzene	ug/L	50	54.8	110	70-130	
1,2-Dichloroethane	ug/L	50	46.6	93	78-142	
1,2-Dichloropropane	ug/L	50	52.4	105	86-134	
1,3-Dichlorobenzene	ug/L	50	54.7	109	70-130	
1,4-Dichlorobenzene	ug/L	50	55.5	111	70-130	
Benzene	ug/L	50	55.7	111	70-130	
Bromodichloromethane	ug/L	50	50.7	101	70-130	

Results presented on this page are in the units indicated by the "Units" column except where an alternate unit is presented to the right of the result.

REPORT OF LABORATORY ANALYSIS

This report shall not be reproduced, except in full,
without the written consent of Pace Analytical Services, LLC.

QUALITY CONTROL DATA

Project: 1690004905 FORMER EXPRESS CLEA
Pace Project No.: 40206152

LABORATORY CONTROL SAMPLE: 2040072

Parameter	Units	Spike Conc.	LCS Result	LCS % Rec	% Rec Limits	Qualifiers
Bromoform	ug/L	50	41.4	83	70-130	
Bromomethane	ug/L	50	35.7	71	39-129	
Carbon tetrachloride	ug/L	50	50.2	100	70-132	
Chlorobenzene	ug/L	50	53.3	107	70-130	
Chloroethane	ug/L	50	40.6	81	66-140	
Chloroform	ug/L	50	53.7	107	75-132	
Chloromethane	ug/L	50	39.5	79	32-143	
cis-1,2-Dichloroethene	ug/L	50	52.9	106	70-130	
cis-1,3-Dichloropropene	ug/L	50	46.6	93	70-130	
Dibromochloromethane	ug/L	50	44.7	89	70-130	
Dichlorodifluoromethane	ug/L	50	32.8	66	10-141	
Ethylbenzene	ug/L	50	54.9	110	80-120	
Isopropylbenzene (Cumene)	ug/L	50	52.5	105	70-130	
m&p-Xylene	ug/L	100	104	104	70-130	
Methyl-tert-butyl ether	ug/L	50	41.5	83	61-129	
Methylene Chloride	ug/L	50	51.5	103	70-130	
o-Xylene	ug/L	50	51.2	102	70-130	
Styrene	ug/L	50	51.5	103	70-130	
Tetrachloroethene	ug/L	50	44.9	90	70-130	
Toluene	ug/L	50	53.3	107	80-120	
trans-1,2-Dichloroethene	ug/L	50	53.5	107	70-130	
trans-1,3-Dichloropropene	ug/L	50	43.5	87	69-130	
Trichloroethene	ug/L	50	53.4	107	70-130	
Trichlorofluoromethane	ug/L	50	45.9	92	75-145	
Vinyl chloride	ug/L	50	35.0	70	51-140	
Xylene (Total)	ug/L	150	155	104	70-130	
4-Bromofluorobenzene (S)	%			89	70-130	
Dibromofluoromethane (S)	%			100	70-130	
Toluene-d8 (S)	%			104	70-130	

MATRIX SPIKE & MATRIX SPIKE DUPLICATE: 2040441 2040442

Parameter	Units	MS		MSD		MS Result	MSD Result	MS % Rec	MSD % Rec	% Rec Limits	RPD	Max RPD	Qual
		40206081020	Result	Spike Conc.	Spike Conc.								
1,1,1-Trichloroethane	ug/L	<0.00024	mg/L	50	50	53.1	48.5	106	97	70-130	9	20	
1,1,2,2-Tetrachloroethane	ug/L	<0.00028	mg/L	50	50	58.4	66.7	117	133	64-137	13	20	
1,1,2-Trichloroethane	ug/L	<0.00055	mg/L	50	50	57.1	48.0	114	96	70-137	17	20	
1,1-Dichloroethane	ug/L	<0.00027	mg/L	50	50	56.5	52.4	113	105	69-163	8	20	
1,1-Dichloroethene	ug/L	<0.00024	mg/L	50	50	46.2	43.7	92	87	77-129	6	20	
1,2,4-Trichlorobenzene	ug/L	<0.95		50	50	53.3	54.6	107	109	68-130	2	20	
1,2-Dibromo-3-chloropropane	ug/L	<1.8		50	50	53.4	54.3	107	109	60-130	2	20	

Results presented on this page are in the units indicated by the "Units" column except where an alternate unit is presented to the right of the result.

REPORT OF LABORATORY ANALYSIS

This report shall not be reproduced, except in full,
without the written consent of Pace Analytical Services, LLC.

QUALITY CONTROL DATA

Project: 1690004905 FORMER EXPRESS CLEA

Pace Project No.: 40206152

Parameter	Units	MATRIX SPIKE & MATRIX SPIKE DUPLICATE: 2040441		2040442		MS Result	MSD Result	MS % Rec	MSD % Rec	% Rec Limits	RPD	Max RPD	Qual
		40206081020 Result	MS Spike Conc.	MSD Spike Conc.									
1,2-Dibromoethane (EDB)	ug/L	<0.83	50	50	48.4	42.3	97	85	70-130	13	20		
1,2-Dichlorobenzene	ug/L	<0.71	50	50	58.1	60.3	116	121	70-130	4	20		
1,2-Dichloroethane	ug/L	<0.00028 mg/L	50	50	48.9	45.7	98	91	78-145	7	20		
1,2-Dichloropropane	ug/L	<0.00028 mg/L	50	50	55.9	53.2	112	106	86-135	5	20		
1,3-Dichlorobenzene	ug/L	<0.63	50	50	57.7	59.4	115	119	70-130	3	20		
1,4-Dichlorobenzene	ug/L	<0.94	50	50	58.1	60.1	116	120	70-130	3	20		
Benzene	ug/L	0.0023 mg/L	50	50	57.6	49.3	111	94	70-136	16	20		
Bromodichloromethane	ug/L	<0.00036 mg/L	50	50	53.5	53.1	107	106	70-130	1	20		
Bromoform	ug/L	<0.0040 mg/L	50	50	42.6	43.5	85	87	69-130	2	20		
Bromomethane	ug/L	<0.00097 mg/L	50	50	39.4	36.5	79	73	39-138	8	20		
Carbon tetrachloride	ug/L	<0.0011 mg/L	50	50	52.8	48.9	106	98	70-142	8	20		
Chlorobenzene	ug/L	<0.00071 mg/L	50	50	55.7	54.6	111	109	70-130	2	20		
Chloroethane	ug/L	<0.0013 mg/L	50	50	42.7	40.8	85	82	61-149	5	20		
Chloroform	ug/L	<0.0013 mg/L	50	50	55.7	51.6	111	103	75-133	8	20		
Chloromethane	ug/L	<0.0022 mg/L	50	50	41.6	36.0	83	72	32-143	15	20		
cis-1,2-Dichloroethene	ug/L	<0.00027 mg/L	50	50	55.4	50.4	111	101	70-130	9	20		
cis-1,3-Dichloropropene	ug/L	<0.0036 mg/L	50	50	50.6	47.8	101	96	70-130	5	20		
Dibromochloromethane	ug/L	<0.0026 mg/L	50	50	47.5	42.4	95	85	70-130	11	20		
Dichlorodifluoromethane	ug/L	<0.50	50	50	30.9	34.1	62	68	10-141	10	20		
Ethylbenzene	ug/L	<0.00032 mg/L	50	50	56.8	55.0	114	110	80-120	3	20		
Isopropylbenzene (Cumene)	ug/L	<1.7	50	50	55.7	52.5	111	105	70-130	6	20		
m&p-Xylene	ug/L	<0.47	100	100	111	103	111	103	70-130	7	20		
Methyl-tert-butyl ether	ug/L	0.0022J mg/L	50	50	45.2	40.0	86	76	61-136	12	20		
Methylene Chloride	ug/L	<0.00058 mg/L	50	50	54.7	51.2	109	102	68-137	7	20		
o-Xylene	ug/L	<0.26	50	50	54.0	50.8	108	102	70-130	6	20		
Styrene	ug/L	<0.0030 mg/L	50	50	54.7	52.2	109	104	70-130	5	20		
Tetrachloroethene	ug/L	<0.00033 mg/L	50	50	47.8	46.0	96	92	70-130	4	20		
Toluene	ug/L	<0.00027 mg/L	50	50	57.5	56.2	115	112	80-120	2	20		
trans-1,2-Dichloroethene	ug/L	<0.00046 mg/L	50	50	54.5	52.1	109	104	70-130	5	20		

Results presented on this page are in the units indicated by the "Units" column except where an alternate unit is presented to the right of the result.

REPORT OF LABORATORY ANALYSIS

This report shall not be reproduced, except in full,
without the written consent of Pace Analytical Services, LLC.

QUALITY CONTROL DATA

Project: 1690004905 FORMER EXPRESS CLEA

Pace Project No.: 40206152

Parameter	Units	MATRIX SPIKE & MATRIX SPIKE DUPLICATE: 2040441		2040442		MS Result	MSD Result	MS % Rec	MSD % Rec	% Rec Limits	RPD	Max RPD	Qual
		40206081020 Result	MS Spike Conc.	MSD Spike Conc.									
trans-1,3-Dichloropropene	ug/L	<0.0044 mg/L	50	50	48.6	41.5	97	83	69-130	16	20		
Trichloroethene	ug/L	<0.00026 mg/L	50	50	56.4	52.9	113	106	70-130	6	20		
Trichlorofluoromethane	ug/L	<0.21	50	50	46.3	44.7	93	89	74-157	4	20		
Vinyl chloride	ug/L	<0.00017 mg/L	50	50	36.4	34.2	73	68	51-140	6	20		
Xylene (Total)	ug/L	<0.0015 mg/L	150	150	165	154	110	103	70-130	7	20		
4-Bromofluorobenzene (S)	%						92	86	70-130				
Dibromofluoromethane (S)	%						103	98	70-130				
Toluene-d8 (S)	%						107	104	70-130				

Results presented on this page are in the units indicated by the "Units" column except where an alternate unit is presented to the right of the result.

REPORT OF LABORATORY ANALYSIS

This report shall not be reproduced, except in full,
without the written consent of Pace Analytical Services, LLC.

QUALITY CONTROL DATA

Project: 1690004905 FORMER EXPRESS CLEA

Pace Project No.: 40206152

QC Batch:	352335	Analysis Method:	EPA 8260
QC Batch Method:	EPA 8260	Analysis Description:	8260 MSV
		Laboratory:	Pace Analytical Services - Green Bay

Associated Lab Samples: 40206152001, 40206152002, 40206152003, 40206152004, 40206152005, 40206152006, 40206152007, 40206152008, 40206152009, 40206152010, 40206152011

METHOD BLANK: 2040121 Matrix: Water

Associated Lab Samples: 40206152001, 40206152002, 40206152003, 40206152004, 40206152005, 40206152006, 40206152007, 40206152008, 40206152009, 40206152010, 40206152011

Parameter	Units	Blank Result	Reporting Limit	Analyzed	Qualifiers
1,1,1,2-Tetrachloroethane	ug/L	<0.27	1.0	04/14/20 07:19	
1,1,1-Trichloroethane	ug/L	<0.24	1.0	04/14/20 07:19	
1,1,2,2-Tetrachloroethane	ug/L	<0.28	1.0	04/14/20 07:19	
1,1,2-Trichloroethane	ug/L	<0.55	5.0	04/14/20 07:19	
1,1-Dichloroethane	ug/L	<0.27	1.0	04/14/20 07:19	
1,1-Dichloroethene	ug/L	<0.24	1.0	04/14/20 07:19	
1,1-Dichloropropene	ug/L	<0.54	1.8	04/14/20 07:19	
1,2,3-Trichlorobenzene	ug/L	<2.2	7.4	04/14/20 07:19	
1,2,3-Trichloropropane	ug/L	<0.59	5.0	04/14/20 07:19	
1,2,4-Trichlorobenzene	ug/L	<0.95	5.0	04/14/20 07:19	
1,2,4-Trimethylbenzene	ug/L	<0.84	2.8	04/14/20 07:19	
1,2-Dibromo-3-chloropropane	ug/L	<1.8	5.9	04/14/20 07:19	
1,2-Dibromoethane (EDB)	ug/L	<0.83	2.8	04/14/20 07:19	
1,2-Dichlorobenzene	ug/L	<0.71	2.4	04/14/20 07:19	
1,2-Dichloroethane	ug/L	<0.28	1.0	04/14/20 07:19	
1,2-Dichloropropane	ug/L	<0.28	1.0	04/14/20 07:19	
1,3,5-Trimethylbenzene	ug/L	<0.87	2.9	04/14/20 07:19	
1,3-Dichlorobenzene	ug/L	<0.63	2.1	04/14/20 07:19	
1,3-Dichloropropane	ug/L	<0.83	2.8	04/14/20 07:19	
1,4-Dichlorobenzene	ug/L	<0.94	3.1	04/14/20 07:19	
2,2-Dichloropropane	ug/L	<2.3	7.6	04/14/20 07:19	
2-Chlorotoluene	ug/L	<0.93	5.0	04/14/20 07:19	
4-Chlorotoluene	ug/L	<0.76	2.5	04/14/20 07:19	
Benzene	ug/L	<0.25	1.0	04/14/20 07:19	
Bromobenzene	ug/L	<0.24	1.0	04/14/20 07:19	
Bromochloromethane	ug/L	<0.36	5.0	04/14/20 07:19	
Bromodichloromethane	ug/L	<0.36	1.2	04/14/20 07:19	
Bromoform	ug/L	<4.0	13.2	04/14/20 07:19	
Bromomethane	ug/L	<0.97	5.0	04/14/20 07:19	
Carbon tetrachloride	ug/L	<1.1	3.6	04/14/20 07:19	
Chlorobenzene	ug/L	<0.71	2.4	04/14/20 07:19	
Chloroethane	ug/L	<1.3	5.0	04/14/20 07:19	
Chloroform	ug/L	<1.3	5.0	04/14/20 07:19	
Chloromethane	ug/L	<2.2	7.3	04/14/20 07:19	
cis-1,2-Dichloroethene	ug/L	<0.27	1.0	04/14/20 07:19	
cis-1,3-Dichloropropene	ug/L	<3.6	12.1	04/14/20 07:19	
Dibromochloromethane	ug/L	<2.6	8.7	04/14/20 07:19	
Dibromomethane	ug/L	<0.94	3.1	04/14/20 07:19	
Dichlorodifluoromethane	ug/L	<0.50	5.0	04/14/20 07:19	

Results presented on this page are in the units indicated by the "Units" column except where an alternate unit is presented to the right of the result.

REPORT OF LABORATORY ANALYSIS

This report shall not be reproduced, except in full,
without the written consent of Pace Analytical Services, LLC.

QUALITY CONTROL DATA

Project: 1690004905 FORMER EXPRESS CLEA

Pace Project No.: 40206152

METHOD BLANK: 2040121

Matrix: Water

Associated Lab Samples: 40206152001, 40206152002, 40206152003, 40206152004, 40206152005, 40206152006, 40206152007, 40206152008, 40206152009, 40206152010, 40206152011

Parameter	Units	Blank Result	Reporting Limit	Analyzed	Qualifiers
Diisopropyl ether	ug/L	<1.9	6.3	04/14/20 07:19	
Ethylbenzene	ug/L	<0.32	1.1	04/14/20 07:19	
Hexachloro-1,3-butadiene	ug/L	1.7J	4.9	04/14/20 07:19	
Isopropylbenzene (Cumene)	ug/L	<1.7	5.6	04/14/20 07:19	
m&p-Xylene	ug/L	<0.47	2.0	04/14/20 07:19	
Methyl-tert-butyl ether	ug/L	<1.2	4.2	04/14/20 07:19	
Methylene Chloride	ug/L	<0.58	5.0	04/14/20 07:19	
n-Butylbenzene	ug/L	<0.71	2.4	04/14/20 07:19	
n-Propylbenzene	ug/L	<0.81	5.0	04/14/20 07:19	
Naphthalene	ug/L	<1.2	5.0	04/14/20 07:19	
o-Xylene	ug/L	<0.26	1.0	04/14/20 07:19	
p-Isopropyltoluene	ug/L	<0.80	2.7	04/14/20 07:19	
sec-Butylbenzene	ug/L	<0.85	5.0	04/14/20 07:19	
Styrene	ug/L	<3.0	10.0	04/14/20 07:19	
tert-Butylbenzene	ug/L	<0.30	1.0	04/14/20 07:19	
Tetrachloroethene	ug/L	<0.33	1.1	04/14/20 07:19	
Toluene	ug/L	<0.27	0.90	04/14/20 07:19	
trans-1,2-Dichloroethene	ug/L	<0.46	1.5	04/14/20 07:19	
trans-1,3-Dichloropropene	ug/L	<4.4	14.6	04/14/20 07:19	
Trichloroethene	ug/L	<0.26	1.0	04/14/20 07:19	
Trichlorofluoromethane	ug/L	<0.21	1.0	04/14/20 07:19	
Vinyl chloride	ug/L	<0.17	1.0	04/14/20 07:19	
Xylene (Total)	ug/L	<1.5	3.0	04/14/20 07:19	
4-Bromofluorobenzene (S)	%	96	70-130	04/14/20 07:19	
Dibromofluoromethane (S)	%	98	70-130	04/14/20 07:19	
Toluene-d8 (S)	%	97	70-130	04/14/20 07:19	

LABORATORY CONTROL SAMPLE: 2040122

Parameter	Units	Spike Conc.	LCS Result	LCS % Rec	% Rec Limits	Qualifiers
1,1,1-Trichloroethane	ug/L	50	45.7	91	70-130	
1,1,2,2-Tetrachloroethane	ug/L	50	50.9	102	64-131	
1,1,2-Trichloroethane	ug/L	50	51.2	102	70-130	
1,1-Dichloroethane	ug/L	50	51.0	102	69-163	
1,1-Dichloroethene	ug/L	50	46.4	93	77-123	
1,2,4-Trichlorobenzene	ug/L	50	47.8	96	68-130	
1,2-Dibromo-3-chloropropane	ug/L	50	38.6	77	63-130	
1,2-Dibromoethane (EDB)	ug/L	50	49.2	98	70-130	
1,2-Dichlorobenzene	ug/L	50	51.7	103	70-130	
1,2-Dichloroethane	ug/L	50	51.0	102	78-142	
1,2-Dichloropropane	ug/L	50	53.8	108	86-134	
1,3-Dichlorobenzene	ug/L	50	51.5	103	70-130	
1,4-Dichlorobenzene	ug/L	50	52.0	104	70-130	

Results presented on this page are in the units indicated by the "Units" column except where an alternate unit is presented to the right of the result.

REPORT OF LABORATORY ANALYSIS

This report shall not be reproduced, except in full,
without the written consent of Pace Analytical Services, LLC.

QUALITY CONTROL DATA

Project: 1690004905 FORMER EXPRESS CLEA

Pace Project No.: 40206152

LABORATORY CONTROL SAMPLE: 2040122

Parameter	Units	Spike Conc.	LCS Result	LCS % Rec	% Rec Limits	Qualifiers
Benzene	ug/L	50	50.0	100	70-130	
Bromodichloromethane	ug/L	50	50.5	101	70-130	
Bromoform	ug/L	50	45.2	90	70-130	
Bromomethane	ug/L	50	32.2	64	39-129	
Carbon tetrachloride	ug/L	50	47.2	94	70-132	
Chlorobenzene	ug/L	50	51.7	103	70-130	
Chloroethane	ug/L	50	44.8	90	66-140	
Chloroform	ug/L	50	48.8	98	75-132	
Chloromethane	ug/L	50	34.9	70	32-143	
cis-1,2-Dichloroethene	ug/L	50	39.4	79	70-130	
cis-1,3-Dichloropropene	ug/L	50	44.6	89	70-130	
Dibromochloromethane	ug/L	50	52.3	105	70-130	
Dichlorodifluoromethane	ug/L	50	32.0	64	10-141	
Ethylbenzene	ug/L	50	50.3	101	80-120	
Isopropylbenzene (Cumene)	ug/L	50	47.8	96	70-130	
m&p-Xylene	ug/L	100	100	100	70-130	
Methyl-tert-butyl ether	ug/L	50	41.6	83	61-129	
Methylene Chloride	ug/L	50	45.0	90	70-130	
o-Xylene	ug/L	50	48.8	98	70-130	
Styrene	ug/L	50	49.9	100	70-130	
Tetrachloroethene	ug/L	50	53.3	107	70-130	
Toluene	ug/L	50	50.2	100	80-120	
trans-1,2-Dichloroethene	ug/L	50	47.9	96	70-130	
trans-1,3-Dichloropropene	ug/L	50	40.8	82	69-130	
Trichloroethene	ug/L	50	54.6	109	70-130	
Trichlorofluoromethane	ug/L	50	53.4	107	75-145	
Vinyl chloride	ug/L	50	37.5	75	51-140	
Xylene (Total)	ug/L	150	149	99	70-130	
4-Bromofluorobenzene (S)	%			97	70-130	
Dibromofluoromethane (S)	%			100	70-130	
Toluene-d8 (S)	%			96	70-130	

MATRIX SPIKE & MATRIX SPIKE DUPLICATE: 2040463 2040464

Parameter	Units	MS		MSD		MS Result	MSD Result	MS % Rec	MSD % Rec	% Rec Limits	RPD	Max RPD	Qual
		40206140010 Result	Spike Conc.	Spike Conc.	Conc.								
1,1,1-Trichloroethane	ug/L	<0.24	50	50	50	44.2	46.8	88	94	70-130	6	20	
1,1,2,2-Tetrachloroethane	ug/L	<0.28	50	50	50	49.4	50.4	99	101	64-137	2	20	
1,1,2-Trichloroethane	ug/L	<0.55	50	50	50	49.2	50.1	98	100	70-137	2	20	
1,1-Dichloroethane	ug/L	<0.27	50	50	50	48.3	50.7	97	101	69-163	5	20	
1,1-Dichloroethene	ug/L	<0.24	50	50	50	44.3	46.3	89	93	77-129	4	20	
1,2,4-Trichlorobenzene	ug/L	<0.95	50	50	50	47.3	48.8	94	97	68-130	3	20	
1,2-Dibromo-3-chloropropane	ug/L	<1.8	50	50	50	37.3	38.0	75	76	60-130	2	20	
1,2-Dibromoethane (EDB)	ug/L	<0.83	50	50	50	47.9	48.7	96	97	70-130	2	20	

Results presented on this page are in the units indicated by the "Units" column except where an alternate unit is presented to the right of the result.

REPORT OF LABORATORY ANALYSIS

This report shall not be reproduced, except in full,
without the written consent of Pace Analytical Services, LLC.

QUALITY CONTROL DATA

Project: 1690004905 FORMER EXPRESS CLEA

Pace Project No.: 40206152

Parameter	Units	2040463		2040464		MS Result	MSD Result	MS % Rec	MSD % Rec	% Rec Limits	Max RPD	Qual
		40206140010 Result	MS Spike Conc.	MSD Spike Conc.	MS Result							
1,2-Dichlorobenzene	ug/L	<0.71	50	50	50.1	51.5	100	103	70-130	3	20	
1,2-Dichloroethane	ug/L	<0.28	50	50	48.8	50.3	98	101	78-145	3	20	
1,2-Dichloropropane	ug/L	<0.28	50	50	52.1	54.2	104	108	86-135	4	20	
1,3-Dichlorobenzene	ug/L	<0.63	50	50	50.4	52.1	101	104	70-130	3	20	
1,4-Dichlorobenzene	ug/L	<0.94	50	50	50.9	52.2	102	104	70-130	3	20	
Benzene	ug/L	<0.25	50	50	48.1	50.4	96	101	70-136	5	20	
Bromodichloromethane	ug/L	<0.36	50	50	49.3	51.1	99	102	70-130	3	20	
Bromoform	ug/L	<4.0	50	50	44.1	44.8	88	90	69-130	1	20	
Bromomethane	ug/L	<0.97	50	50	33.5	35.6	67	71	39-138	6	20	
Carbon tetrachloride	ug/L	<1.1	50	50	46.1	48.6	92	97	70-142	5	20	
Chlorobenzene	ug/L	<0.71	50	50	50.4	51.3	101	103	70-130	2	20	
Chloroethane	ug/L	<1.3	50	50	42.7	43.7	85	87	61-149	2	20	
Chloroform	ug/L	<1.3	50	50	46.8	48.8	94	98	75-133	4	20	
Chloromethane	ug/L	<2.2	50	50	33.2	33.3	66	66	32-143	0	20	
cis-1,2-Dichloroethene	ug/L	<0.27	50	50	37.5	39.3	75	79	70-130	5	20	
cis-1,3-Dichloropropene	ug/L	<3.6	50	50	44.1	45.2	88	90	70-130	2	20	
Dibromochloromethane	ug/L	<2.6	50	50	50.8	52.5	102	105	70-130	3	20	
Dichlorodifluoromethane	ug/L	<0.50	50	50	30.6	31.6	61	63	10-141	3	20	
Ethylbenzene	ug/L	<0.32	50	50	48.9	49.9	98	100	80-120	2	20	
Isopropylbenzene (Cumene)	ug/L	<1.7	50	50	46.9	47.9	94	96	70-130	2	20	
m&p-Xylene	ug/L	<0.47	100	100	98.4	99.8	98	100	70-130	1	20	
Methyl-tert-butyl ether	ug/L	<1.2	50	50	39.7	40.9	79	82	61-136	3	20	
Methylene Chloride	ug/L	<0.58	50	50	42.7	44.4	85	89	68-137	4	20	
o-Xylene	ug/L	<0.26	50	50	47.7	48.6	95	97	70-130	2	20	
Styrene	ug/L	<3.0	50	50	48.8	49.5	98	99	70-130	1	20	
Tetrachloroethene	ug/L	<0.33	50	50	52.4	53.5	105	107	70-130	2	20	
Toluene	ug/L	0.35J	50	50	49.3	50.5	98	100	80-120	2	20	
trans-1,2-Dichloroethene	ug/L	<0.46	50	50	45.6	47.2	91	94	70-130	3	20	
trans-1,3-Dichloropropene	ug/L	<4.4	50	50	39.8	41.4	80	83	69-130	4	20	
Trichloroethene	ug/L	<0.26	50	50	53.3	54.6	107	109	70-130	3	20	
Trichlorofluoromethane	ug/L	<0.21	50	50	51.1	53.7	102	107	74-157	5	20	
Vinyl chloride	ug/L	<0.17	50	50	35.8	36.4	72	73	51-140	2	20	
Xylene (Total)	ug/L	<1.5	150	150	146	148	97	99	70-130	2	20	
4-Bromofluorobenzene (S)	%						97	96	70-130			
Dibromofluoromethane (S)	%						99	100	70-130			
Toluene-d8 (S)	%						96	96	70-130			

Results presented on this page are in the units indicated by the "Units" column except where an alternate unit is presented to the right of the result.

REPORT OF LABORATORY ANALYSIS

This report shall not be reproduced, except in full,
without the written consent of Pace Analytical Services, LLC.

QUALITY CONTROL DATA

Project: 1690004905 FORMER EXPRESS CLEA

Pace Project No.: 40206152

QC Batch: 45542

Analysis Method: SM 3500-Fe B

QC Batch Method: SM 3500-Fe B

Analysis Description: Iron, Ferrous

Laboratory: Pace Analytical Services - Atlanta, GA

Associated Lab Samples: 40206152010, 40206152011

METHOD BLANK: 210217

Matrix: Water

Associated Lab Samples: 40206152010, 40206152011

Parameter	Units	Blank Result	Reporting Limit	Analyzed	Qualifiers
Iron, Ferrous	mg/L	<0.052	0.20	04/15/20 11:45	

LABORATORY CONTROL SAMPLE: 210218

Parameter	Units	Spike Conc.	LCS Result	LCS % Rec	% Rec Limits	Qualifiers
Iron, Ferrous	mg/L	0.4	0.37	94	80-120	

Results presented on this page are in the units indicated by the "Units" column except where an alternate unit is presented to the right of the result.

REPORT OF LABORATORY ANALYSIS

This report shall not be reproduced, except in full,
without the written consent of Pace Analytical Services, LLC.

QUALITY CONTROL DATA

Project: 1690004905 FORMER EXPRESS CLEA

Pace Project No.: 40206152

QC Batch: 352635

Analysis Method: EPA 300.0

QC Batch Method: EPA 300.0

Analysis Description: 300.0 IC Anions

Laboratory: Pace Analytical Services - Green Bay

Associated Lab Samples: 40206152010

METHOD BLANK: 2041422

Matrix: Water

Associated Lab Samples: 40206152010

Parameter	Units	Blank Result	Reporting Limit	Analyzed	Qualifiers
Sulfate	mg/L	<0.44	2.0	04/17/20 09:21	

LABORATORY CONTROL SAMPLE: 2041423

Parameter	Units	Spike Conc.	LCS Result	LCS % Rec	% Rec Limits	Qualifiers
Sulfate	mg/L	20	20.0	100	90-110	

MATRIX SPIKE & MATRIX SPIKE DUPLICATE: 2041424 2041425

Parameter	Units	2041424		2041425		MS % Rec	MSD % Rec	% Rec Limits	RPD	Max RPD	Qual
		40206285003 Result	MS Spike Conc.	MSD Spike Conc.	MS Result						
Sulfate	mg/L	53.4	200	200	256	256	102	101	90-110	0	15

MATRIX SPIKE & MATRIX SPIKE DUPLICATE: 2041426 2041427

Parameter	Units	2041426		2041427		MS % Rec	MSD % Rec	% Rec Limits	RPD	Max RPD	Qual
		40206292001 Result	MS Spike Conc.	MSD Spike Conc.	MS Result						
Sulfate	mg/L	99.9	200	200	302	301	101	100	90-110	0	15

Results presented on this page are in the units indicated by the "Units" column except where an alternate unit is presented to the right of the result.

REPORT OF LABORATORY ANALYSIS

This report shall not be reproduced, except in full,
without the written consent of Pace Analytical Services, LLC.

QUALITY CONTROL DATA

Project: 1690004905 FORMER EXPRESS CLEA
Pace Project No.: 40206152

QC Batch: 352796 Analysis Method: EPA 300.0
QC Batch Method: EPA 300.0 Analysis Description: 300.0 IC Anions
Laboratory: Pace Analytical Services - Green Bay

Associated Lab Samples: 40206152011

METHOD BLANK: 2042238 Matrix: Water

Associated Lab Samples: 40206152011

Parameter	Units	Blank Result	Reporting Limit	Analyzed	Qualifiers
Sulfate	mg/L	<0.44	2.0	04/20/20 09:52	

LABORATORY CONTROL SAMPLE: 2042239

Parameter	Units	Spike Conc.	LCS Result	LCS % Rec	% Rec Limits	Qualifiers
Sulfate	mg/L	20	18.3	91	90-110	

MATRIX SPIKE & MATRIX SPIKE DUPLICATE: 2042240 2042241

Parameter	Units	40206174001		MSD		MS		MSD		% Rec Limits	RPD	Max RPD	Qual
		Result	MS Spike Conc.	MSD Spike Conc.	Result	MSD Result	% Rec	% Rec					
Sulfate	mg/L	944	1000	1000	1810	1710	86	76	90-110	6	15	M0	

MATRIX SPIKE & MATRIX SPIKE DUPLICATE: 2042242 2042243

Parameter	Units	40206360003		MSD		MS		MSD		% Rec Limits	RPD	Max RPD	Qual
		Result	MS Spike Conc.	MSD Spike Conc.	Result	MSD Result	% Rec	% Rec					
Sulfate	mg/L	82.8	100	100	184	183	101	100	90-110	1	15		

Results presented on this page are in the units indicated by the "Units" column except where an alternate unit is presented to the right of the result.

REPORT OF LABORATORY ANALYSIS

This report shall not be reproduced, except in full,
without the written consent of Pace Analytical Services, LLC.

QUALITY CONTROL DATA

Project: 1690004905 FORMER EXPRESS CLEA
Pace Project No.: 40206152

QC Batch: 352311 Analysis Method: EPA 353.2
QC Batch Method: EPA 353.2 Analysis Description: 353.2 Nitrate + Nitrite, preserved
Laboratory: Pace Analytical Services - Green Bay

Associated Lab Samples: 40206152010, 40206152011

METHOD BLANK: 2040038 Matrix: Water

Associated Lab Samples: 40206152010, 40206152011

Parameter	Units	Blank Result	Reporting Limit	Analyzed	Qualifiers
Nitrogen, NO2 plus NO3	mg/L	<0.059	0.25	04/13/20 11:02	

LABORATORY CONTROL SAMPLE: 2040039

Parameter	Units	Spike Conc.	LCS Result	LCS % Rec	% Rec Limits	Qualifiers
Nitrogen, NO2 plus NO3	mg/L	2.5	2.5	101	90-110	

MATRIX SPIKE & MATRIX SPIKE DUPLICATE: 2040040 2040041

Parameter	Units	40205949001		2040041		MS % Rec	MSD % Rec	% Rec Limits	RPD	Max RPD	Qual
		MS Result	MSD Spike Conc.	MS Result	MSD Spike Conc.						
Nitrogen, NO2 plus NO3	mg/L	<0.059	2.5	2.5	2.5	100	100	90-110	0	20	

MATRIX SPIKE & MATRIX SPIKE DUPLICATE: 2040042 2040043

Parameter	Units	40206152011		2040043		MS % Rec	MSD % Rec	% Rec Limits	RPD	Max RPD	Qual
		MS Result	MSD Spike Conc.	MS Result	MSD Spike Conc.						
Nitrogen, NO2 plus NO3	mg/L	<0.059	2.5	2.5	2.4	96	96	90-110	0	20	

Results presented on this page are in the units indicated by the "Units" column except where an alternate unit is presented to the right of the result.

REPORT OF LABORATORY ANALYSIS

This report shall not be reproduced, except in full,
without the written consent of Pace Analytical Services, LLC.

QUALITY CONTROL DATA

Project: 1690004905 FORMER EXPRESS CLEA
Pace Project No.: 40206152

QC Batch: 352526 Analysis Method: SM 5310C
QC Batch Method: SM 5310C Analysis Description: 5310C Total Organic Carbon
Laboratory: Pace Analytical Services - Green Bay
Associated Lab Samples: 40206152010, 40206152011

METHOD BLANK: 2040979 Matrix: Water
Associated Lab Samples: 40206152010, 40206152011

Parameter	Units	Blank Result	Reporting Limit	Analyzed	Qualifiers
Total Organic Carbon	mg/L	<0.15	0.50	04/15/20 08:24	

LABORATORY CONTROL SAMPLE: 2040980

Parameter	Units	Spike Conc.	LCS Result	LCS % Rec	% Rec Limits	Qualifiers
Total Organic Carbon	mg/L	2.5	2.5	102	80-120	

MATRIX SPIKE & MATRIX SPIKE DUPLICATE: 2040981 2040982

Parameter	Units	50253984001		2040981		2040982		% Rec Limits	RPD	Max RPD	Qual	
		MS Result	MS Spike Conc.	MS Result	MS Spike Conc.	MS Result	MS Spike Conc.					
Total Organic Carbon	mg/L	2.0	1	1	1	3.0	3.1	101	105	80-120	1	10

MATRIX SPIKE & MATRIX SPIKE DUPLICATE: 2040983 2040984

Parameter	Units	50253985001		2040983		2040984		% Rec Limits	RPD	Max RPD	Qual	
		MS Result	MS Spike Conc.	MS Result	MS Spike Conc.	MS Result	MS Spike Conc.					
Total Organic Carbon	mg/L	886 ug/L	1	1	1	2.0	2.0	107	110	80-120	2	10

Results presented on this page are in the units indicated by the "Units" column except where an alternate unit is presented to the right of the result.

REPORT OF LABORATORY ANALYSIS

This report shall not be reproduced, except in full,
without the written consent of Pace Analytical Services, LLC.

QUALIFIERS

Project: 1690004905 FORMER EXPRESS CLEA

Pace Project No.: 40206152

DEFINITIONS

DF - Dilution Factor, if reported, represents the factor applied to the reported data due to dilution of the sample aliquot.

ND - Not Detected at or above LOD.

J - Estimated concentration at or above the LOD and below the LOQ.

LOD - Limit of Detection adjusted for dilution factor, percent moisture, initial weight and final volume.

LOQ - Limit of Quantitation adjusted for dilution factor, percent moisture, initial weight and final volume.

S - Surrogate

1,2-Diphenylhydrazine decomposes to and cannot be separated from Azobenzene using Method 8270. The result for each analyte is a combined concentration.

Consistent with EPA guidelines, unrounded data are displayed and have been used to calculate % recovery and RPD values.

LCS(D) - Laboratory Control Sample (Duplicate)

MS(D) - Matrix Spike (Duplicate)

DUP - Sample Duplicate

RPD - Relative Percent Difference

NC - Not Calculable.

SG - Silica Gel - Clean-Up

U - Indicates the compound was analyzed for, but not detected at or above the adjusted LOD.

N-Nitrosodiphenylamine decomposes and cannot be separated from Diphenylamine using Method 8270. The result reported for each analyte is a combined concentration.

Pace Analytical is TNI accredited. Contact your Pace PM for the current list of accredited analytes.

TNI - The NELAC Institute.

BATCH QUALIFIERS

Batch: 45542

[1] not enough sample for MS/MSD

ANALYTE QUALIFIERS

H3 Sample was received or analysis requested beyond the recognized method holding time.

HS Results are from sample aliquot taken from VOA vial with headspace (air bubble greater than 6 mm diameter).

M0 Matrix spike recovery and/or matrix spike duplicate recovery was outside laboratory control limits.

REPORT OF LABORATORY ANALYSIS

This report shall not be reproduced, except in full,
without the written consent of Pace Analytical Services, LLC.

QUALITY CONTROL DATA CROSS REFERENCE TABLE

Project: 1690004905 FORMER EXPRESS CLEA
Pace Project No.: 40206152

Lab ID	Sample ID	QC Batch Method	QC Batch	Analytical Method	Analytical Batch
40206152010	MW-3R	EPA 8015B Modified	353014		
40206152011	MW-8	EPA 8015B Modified	353014		
40206152010	MW-3R	EPA 3010	352391	EPA 6020	352425
40206152011	MW-8	EPA 3010	352391	EPA 6020	352425
40206152001	MW-15	EPA 8260	352335		
40206152002	MW-6	EPA 8260	352335		
40206152003	MW-16	EPA 8260	352335		
40206152004	MW-13	EPA 8260	352335		
40206152005	MW-12	EPA 8260	352335		
40206152006	MW-9	EPA 8260	352335		
40206152007	MW-9 DUP	EPA 8260	352335		
40206152008	MW-1	EPA 8260	352335		
40206152009	PZ-1	EPA 8260	352335		
40206152010	MW-3R	EPA 8260	352335		
40206152011	MW-8	EPA 8260	352335		
40206152012	TRIP BLANK	EPA 8260	352318		
40206152010	MW-3R	SM 3500 Fe -Fe2	45778		
40206152011	MW-8	SM 3500 Fe -Fe2	45778		
40206152010	MW-3R	SM 3500-Fe B	45542		
40206152011	MW-8	SM 3500-Fe B	45542		
40206152010	MW-3R	EPA 300.0	352635		
40206152011	MW-8	EPA 300.0	352796		
40206152010	MW-3R	EPA 353.2	352311		
40206152011	MW-8	EPA 353.2	352311		
40206152010	MW-3R	SM 5310C	352526		
40206152011	MW-8	SM 5310C	352526		

REPORT OF LABORATORY ANALYSIS

This report shall not be reproduced, except in full,
without the written consent of Pace Analytical Services, LLC.

Sample Preservation Receipt Form

Client Name: Ramboll

Project # 40000152

All containers needing preservation have been checked and noted below: Yes No N/A

Lab Lot# of pH paper: 105779 Lab Std #ID of preservation (if pH adjusted):

Initial when completed: SM Date/Time:

Pace Lab #	Glass							Plastic					Vials					Jars				General			VOA Vials (>6mm) *	H2SO4 pH ≤2	NaOH+Zn Act pH ≥9	NaOH pH ≥12	HNO3 pH ≤2	pH after adjusted	Volume (mL)						
	AG1U	BG1U	AG1H	AG4S	AG4U	AG5U	AG2S	BG3U	BP1U	BP3U	BP3B	BP3N	BP3S	VG9A	DG9T	VG9U	VG9H	VG9M	VG9D	JGFU	JG9U	WGFU	WPFU	SP5T								ZPLC	GN				
001																																				2.5 / 5 / 10	
002																																				2.5 / 5 / 10	
003																																				2.5 / 5 / 10	
004																																				2.5 / 5 / 10	
005																																				2.5 / 5 / 10	
006																																				2.5 / 5 / 10	
007																																				2.5 / 5 / 10	
008																																				2.5 / 5 / 10	
009																																				2.5 / 5 / 10	
010				1					1		1	1																								2.5 / 5 / 10	
011				1					1		1	1																								2.5 / 5 / 10	
012																																				2.5 / 5 / 10	
013																																				2.5 / 5 / 10	
014																																				2.5 / 5 / 10	
015																																				2.5 / 5 / 10	
016																																				2.5 / 5 / 10	
017																																				2.5 / 5 / 10	
018																																					2.5 / 5 / 10
019																																					2.5 / 5 / 10
020																																					2.5 / 5 / 10

Exceptions to preservation check: VOA, Coliform, TOC, TOX, TOH, O&G, WI DRO, Phenolics, Other: _____ Headspace in VOA Vials (>6mm) : Yes No N/A *If yes look in headspace column

AG1U 1 liter amber glass	BP1U 1 liter plastic unpres	VG9A 40 mL clear ascorbic	JGFU 4 oz amber jar unpres
BG1U 1 liter clear glass	BP3U 250 mL plastic unpres	DG9T 40 mL amber Na Thio	JG9U 9 oz amber jar unpres
AG1H 1 liter amber glass HCL	BP3B 250 mL plastic NaOH	VG9U 40 mL clear vial unpres	WGFU 4 oz clear jar unpres
AG4S 125 mL amber glass H2SO4	BP3N 250 mL plastic HNO3	VG9H 40 mL clear vial HCL	WPFU 4 oz plastic jar unpres
AG4U 120 mL amber glass unpres	BP3S 250 mL plastic H2SO4	VG9M 40 mL clear vial MeOH	SP5T 120 mL plastic Na Thiosulfate
AG5U 100 mL amber glass unpres		VG9D 40 mL clear vial DI	ZPLC ziploc bag
AG2S 500 mL amber glass H2SO4			GN
BG3U 250 mL clear glass unpres			

 1241 Bellevue Street, Green Bay, WI 54302	Document Name: Sample Condition Upon Receipt (SCUR)	Document Revised: 26Mar2020
	Document No.: ENV-FRM-GBAY-0014-Rev.00	Author: Pace Green Bay Quality Office

Sample Condition Upon Receipt Form (SCUR)

Client Name: Ramboll
Courier: CS Logistics Fed Ex Speedee UPS Walco
 Client Pace Other: _____

Project #: _____

WO#: 40206152



40206152

Tracking #: 1505 040920
Custody Seal on Cooler/Box Present: yes no **Seals intact:** yes no
Custody Seal on Samples Present: yes no **Seals intact:** yes no
Packing Material: Bubble Wrap Bubble Bags None Other
Thermometer Used: SR - NA **Type of Ice:** Wet Blue Dry None Samples on ice, cooling process has begun
Cooler Temperature: Uncorr: 8.0 / Corr: _____
Temp Blank Present: yes no **Biological Tissue is Frozen:** yes no

Person examining contents:
 Date: 4/11/20 Initials: EMW
 Labeled By Initials: EMW

Temp should be above freezing to 6°C.
Biota Samples may be received at ≤ 0°C if shipped on Dry Ice.

Chain of Custody Present:	<input checked="" type="checkbox"/> Yes <input type="checkbox"/> No <input type="checkbox"/> N/A	1.
Chain of Custody Filled Out:	<input type="checkbox"/> Yes <input checked="" type="checkbox"/> No <input type="checkbox"/> N/A	2. <u>No pg#; mail, Invoice</u>
Chain of Custody Relinquished:	<input checked="" type="checkbox"/> Yes <input type="checkbox"/> No <input type="checkbox"/> N/A	3.
Sampler Name & Signature on COC:	<input checked="" type="checkbox"/> Yes <input type="checkbox"/> No <input type="checkbox"/> N/A	4.
Samples Arrived within Hold Time:	<input checked="" type="checkbox"/> Yes <input type="checkbox"/> No	5.
- VOA Samples frozen upon receipt	<input type="checkbox"/> Yes <input type="checkbox"/> No	Date/Time: _____
Short Hold Time Analysis (<72hr):	<input type="checkbox"/> Yes <input checked="" type="checkbox"/> No	6.
Rush Turn Around Time Requested:	<input type="checkbox"/> Yes <input checked="" type="checkbox"/> No	7.
Sufficient Volume:		8.
For Analysis:	<input checked="" type="checkbox"/> Yes <input type="checkbox"/> No MS/MSD: <input type="checkbox"/> Yes <input checked="" type="checkbox"/> No <input type="checkbox"/> N/A	
Correct Containers Used:	<input checked="" type="checkbox"/> Yes <input type="checkbox"/> No	9.
-Pace Containers Used:	<input checked="" type="checkbox"/> Yes <input type="checkbox"/> No <input type="checkbox"/> N/A	
-Pace IR Containers Used:	<input type="checkbox"/> Yes <input type="checkbox"/> No <input checked="" type="checkbox"/> N/A	
Containers Intact:	<input type="checkbox"/> Yes <input checked="" type="checkbox"/> No	10. <u>005 vial, 006 2 vials, 009 vial</u> ①
Filtered volume received for Dissolved tests	<input checked="" type="checkbox"/> Yes <input type="checkbox"/> No <input type="checkbox"/> N/A	11. <u>010 vial, all vials listed were frozen</u>
Sample Labels match COC:	<input checked="" type="checkbox"/> Yes <input type="checkbox"/> No <input type="checkbox"/> N/A	12.
-Includes date/time/ID/Analysis Matrix:	<u>W</u>	
Trip Blank Present:	<input checked="" type="checkbox"/> Yes <input type="checkbox"/> No <input type="checkbox"/> N/A	13.
Trip Blank Custody Seals Present	<input checked="" type="checkbox"/> Yes <input type="checkbox"/> No <input type="checkbox"/> N/A	
Pace Trip Blank Lot # (if purchased):	<u>441</u>	

Client Notification/ Resolution: _____ If checked, see attached form for additional comments
 Person Contacted: _____ Date/Time: _____
 Comments/ Resolution: ① 009 vial received broken EMW 4/11/20

PM Review is documented electronically in LIMs. By releasing the project, the PM acknowledges they have reviewed the sample logir