

Sent Via E-mail and Online Submittal Portal

Ms. Shanna Laube-Anderson
 Remediation and Redevelopment Program
 Wisconsin Department of Natural Resources
 141 NW Barstow Street, Room 160
 Waukesha, WI 53188

**SEPTEMBER 2023 GROUNDWATER SAMPLE RESULTS NOTIFICATION
 FORMER EXPRESS CLEANERS
 3921-3941 NORTH MAIN STREET
 RACINE, WISCONSIN
 BRRTS NO. 02-52-547631**

Dear Ms. Laube-Anderson:

On behalf of the Ehrlich Family Limited Partnership, Ramboll Americas Engineering Solutions, Inc. (Ramboll) conducted additional groundwater monitoring in September 2023 at the Former Express Cleaners site located at 3921-3941 North Main Street in Racine, Wisconsin (the "Site"). This letter is being submitted to comply with the sample result notification requirements of Wisconsin Administrative Code (WAC) NR 716.14 (2) and to provide notification of additional groundwater sample collection activities at selected monitoring wells based on the results from the September 2023 sampling event.

October 19, 2023

Ramboll
 234 West Florida Street
 Fifth Floor
 Milwaukee, WI 53204
 USA

T +1 262 901 0099
 F +1 262 901 0079
www.ramboll.com

The groundwater monitoring assessment included the collection of groundwater samples from 15 monitoring wells and one piezometer on September 27 and September 28, 2023: MW-1, MW-3R, MW-4, MW-5, MW-6, MW-7, MW-8, MW-9, MW-10, MW-11, MW-12, MW-13, MW-14, MW-15, MW-16, and PZ-1. Two duplicate groundwater samples were collected (MW-9 DUP and MW-13 DUP). The following sections provide a summary of the investigation results along with recommendations for additional sampling at selected monitoring wells.

Ref. 1690004905

GROUNDWATER MONITORING RESULTS

The direction of groundwater flow across the Site is toward the southeast and southwest, with an apparent groundwater divide along the eastern 3921-3941 North Main Street parcel boundary. This interpretation is generally consistent with previous observations of groundwater flow direction dating back to 2008. A summary of historical groundwater elevations, including September 2023 measurements, is presented in Table 1. A September 2023 groundwater potentiometric surface map is provided as Figure 1.

Historical groundwater analytical results, including the September 2023 sampling event results, are presented in Table 2. A figure depicting volatile organic compound (VOC) groundwater analytical results dating back to 2007, where sampled, is provided as Figure 2. The groundwater analytical laboratory report is included as Attachment A.

Observations from the groundwater analytical results from the samples collected in September 2023 are discussed in detail below:

- Monitoring well MW-10, located between the former Express Cleaners site and the building on the former Pugh Oil Co. property north of the Site, detected cis-1,2-Dichloroethene (cis-1,2-DCE) at an estimated concentration of 0.86 J micrograms per liter ($\mu\text{g/L}$), below WAC NR 140 standards during the September 2023 event. No VOC detections were reported in the three prior groundwater samples collected at this location. Based on the continued lack of tetrachloroethene (PCE) and trichloroethene (TCE) detections in groundwater at MW-10, it appears that the PCE and TCE sub-slab vapor concentrations detected beneath the former Pugh Oil Co. building in September 2016 and May 2021 are likely related to other sources of contamination and are not from groundwater impacts or contamination remaining on the former Express Cleaners site. As the former Pugh Oil Co. site was a gas station and now operates as a dry-cleaning facility and an auto repair shop, it is possible that the compounds identified in the sub-slab vapor samples are coming from potential contaminant sources on the former Pugh Oil Co. property.
- PCE was detected for the first time in monitoring well MW-7 at a concentration of 1.3 $\mu\text{g/L}$, above the WAC NR 140 PAL of 0.5 $\mu\text{g/L}$ in the September 2023 groundwater sample. PCE was not detected in the three prior sampling events. Given that MW-7 is located upgradient of the former Express Cleaners site on the SC Johnson property, this detection of PCE may likely be from another source, possibly originating on the former Pugh Oil Co. site.
- Vinyl chloride (VC) was detected for the first time in monitoring well MW-4 located just south of the soil treatment area on-site at a concentration of 1.5 $\mu\text{g/L}$, above the WAC NR 140 ES of 0.2 $\mu\text{g/L}$. VC was not detected in the previous four groundwater sampling events.
- PCE, TCE, and cis-1,2-DCE at monitoring well MW-12 located to the east of the soil treatment area on-site were detected at higher concentrations in September 2023 when compared to the concentrations detected in the six prior sampling events beginning in April 2018. September 2023 concentrations at MW-12 were similar to or greater than those detected between September 2016 and October 2017. VC was detected for the first time in monitoring well MW-12 above the WAC NR 140 Enforcement Standard (ES) during the September 2023 sampling event.
- All other groundwater monitoring wells at the Site either had concentrations of chlorinated VOCs that were the same as or lower than previously detected concentrations in the six prior sampling events beginning in April 2018 or were below method detection levels.

RECOMMENDATIONS

Based on the September 2023 sample data, Ramboll proposes to resample groundwater at monitoring wells MW-4, MW-7, and MW-12 to confirm the recent analytical results at these locations. Upon receipt of the analytical data, Ramboll will submit another notification that includes a summary of the results from resampling these three wells along with a revised figure illustrating the extent of the soil Residual Contaminant Level exceedances at the site and an evaluation of the potential for vapor migration along the utilities in N. Bay Drive based on the most recent data.

If you have any questions or comments regarding these results and recommendations, please contact us.

Yours sincerely,
Ramboll Americas Engineering Solutions, Inc.

Scott Tarmann, PE

Principal

D 262 901 0093

starmann@ramboll.com

Mitch Levenhagen

Senior Consultant

D 262 901 3503

mlevenhagen@ramboll.com

cc: William P. Scott, Attorney at Law

TABLES

Table 1
Monitoring Well Groundwater Elevations
Former Express Cleaners
3941 N Main Street, Racine, Wisconsin

Well	Measurement Date	Top of Casing Elevation (feet-amsl)	Ground Surface Elevation (feet-amsl)	Well Screen Depths (feet-bgs)	Depth to Groundwater (feet-bTOC)	Groundwater Elevation (feet-amsl)
MW-1	4/5/2007	614.51	615.00	3 - 13	3.02	611.49
	4/27/2007	614.51	615.00	3 - 13	2.72	611.79
	1/15/2008	614.51	615.00	3 - 13	3.69	610.82
	5/19/2009	614.51	615.00	3 - 13	3.92	610.59
	4/7/2011	614.51	615.00	3 - 13	3.69	610.82
	9/14/2016	617.30	617.69	3 - 13	6.01	611.29
	4/19/2017	616.97	617.44	3 - 13	2.62	614.35
	10/17/2017	616.97	617.44	3 - 13	5.12	611.85
	4/24/2018	616.97	617.44	3 - 13	3.03	613.94
	10/23/2018	616.97	617.44	3 - 13	3.93	613.04
	4/10/2019	616.97	617.44	3 - 13	3.71	613.26
	10/14/2019	616.97	617.44	3 - 13	3.01	613.96
	4/9/2020	616.97	617.44	3 - 13	3.32	613.65
10/22/2020	616.97	617.44	3 - 13	5.40	611.57	
9/26/2023	616.97	617.44	4 - 13	5.47	611.50	
MW-2	4/5/2007	613.79	614.44	3 - 13	1.90	611.89
	4/27/2007	613.79	614.44	3 - 13	1.88	611.91
	1/15/2008	613.79	614.44	3 - 13	2.49	611.30
	5/19/2009	613.79	614.44	3 - 13	3.14	610.65
	4/7/2011	613.79	614.44	3 - 13	3.75	610.04
	9/14/2016	616.61	617.09	3 - 13	5.50	611.11
MW-3	4/5/2007	614.33	614.90	3 - 13	2.49	611.84
	4/27/2007	614.33	614.90	3 - 13	2.07	612.26
	1/15/2008	614.33	614.90	3 - 13	3.15	611.18
	5/19/2009	614.33	614.90	3 - 13	3.70	610.63
	4/7/2011	614.33	614.90	3 - 13	3.36	610.97
	9/14/2016	617.10	617.53	3 - 13	5.90	611.20
MW-3R	4/19/2017	616.25	616.71	1.5 - 11.5	0.75	615.50
	10/17/2017	616.25	616.71	1.5 - 11.5	5.07	611.18
	4/24/2018	616.25	616.71	1.5 - 11.5	2.88	613.37
	10/23/2018	616.25	616.71	1.5 - 11.5	2.89	613.36
	4/10/2019	616.25	616.71	1.5 - 11.5	2.56	613.69
	10/14/2019	616.25	616.71	1.5 - 11.5	2.42	613.83
	4/9/2020	616.25	616.71	1.5 - 11.5	2.04	614.21
	10/22/2020	616.25	616.71	1.5 - 11.5	5.00	611.25
9/26/2023	616.25	616.71	1.5 - 11.6	5.93	610.32	
MW-4	4/5/2007	614.28	614.69	3 - 13	2.31	611.97
	4/27/2007	614.28	614.69	3 - 13	1.90	612.38
	1/15/2008	614.28	614.69	3 - 13	2.97	611.31
	5/19/2009	614.28	614.69	3 - 13	3.84	610.44
	4/7/2011	614.28	614.69	3 - 13	3.45	610.83
	9/14/2016	617.18	617.34	3 - 13	6.03	611.15
	4/19/2017	616.60	616.92	3 - 13	1.55	615.05
	10/17/2017	616.60	616.92	3 - 13	4.95	611.65
	4/24/2018	616.60	616.92	3 - 13	1.98	614.62
	10/23/2018	616.60	616.92	3 - 13	3.65	612.95
	4/10/2019	616.60	616.92	3 - 13	3.28	613.32
	10/14/2019	616.60	616.92	3 - 13	2.07	614.53
	4/9/2020	616.60	616.92	3 - 13	2.40	614.20
	10/22/2020	616.60	616.92	3 - 13	5.81	610.79
9/26/2023	616.60	616.92	3 - 13	4.87	611.73	

Table 1
Monitoring Well Groundwater Elevations
Former Express Cleaners
3941 N Main Street, Racine, Wisconsin

Well	Measurement Date	Top of Casing Elevation (feet-amsl)	Ground Surface Elevation (feet-amsl)	Well Screen Depths (feet-bgs)	Depth to Groundwater (feet-bTOC)	Groundwater Elevation (feet-amsl)
MW-5	1/4/2008	615.62	612.35	3 - 13	12.01	603.61
	1/15/2008	615.62	612.35	3 - 13	5.13	610.49
	5/19/2009	615.62	612.35	3 - 13	6.47	609.15
	4/7/2011	615.62	612.35	3 - 13	5.60	610.02
	9/14/2016	617.24	615.06	3 - 13	9.73	607.51
	4/19/2017	617.24	615.06	3 - 13	4.53	612.71
	10/17/2017	617.24	615.06	3 - 13	9.42	607.82
	4/24/2018	617.24	615.06	3 - 13	4.92	612.32
	10/23/2018	617.24	615.06	3 - 13	6.31	610.93
	4/10/2019	617.24	615.06	3 - 13	6.29	610.95
	10/14/2019	617.24	615.06	3 - 13	4.91	612.33
	4/9/2020	617.24	615.06	3 - 13	5.46	611.78
10/22/2020	617.24	615.06	3 - 13	9.16	608.08	
9/26/2023	617.24	615.06	3 - 13	9.39	607.85	
MW-6	1/4/2008	616.14	613.25	3 - 13	7.04	609.10
	1/15/2008	616.14	613.25	3 - 13	5.86	610.28
	5/19/2009	616.14	613.25	3 - 13	6.65	609.49
	4/7/2011	616.14	613.25	3 - 13	6.12	610.02
	9/14/2016	618.87	615.80	3 - 13	9.93	608.94
	4/19/2017	618.87	615.80	3 - 13	5.38	613.49
	10/17/2017	618.87	615.80	3 - 13	9.39	609.48
	4/24/2018	618.87	615.80	3 - 13	5.67	613.20
	10/23/2018	618.87	615.80	3 - 13	6.81	612.06
	4/10/2019	618.87	615.80	3 - 13	6.74	612.13
	10/14/2019	618.87	615.80	3 - 13	5.4	613.47
	4/9/2020	618.87	615.80	3 - 13	5.16	613.71
10/22/2020	618.87	615.80	3 - 13	9.39	609.48	
9/26/2023	618.87	615.80	3 - 13	9.41	609.46	
MW-7	1/4/2008	615.03	612.13	3 - 13	5.27	609.76
	1/15/2008	615.03	612.13	3 - 13	3.76	611.27
	5/19/2009	615.03	612.13	3 - 13	4.92	610.11
	4/7/2011	615.03	612.13	3 - 13	3.99	611.04
	9/14/2016	617.76	614.68	3 - 13	7.33	610.43
	4/19/2017	617.76	614.68	3 - 13	3.38	614.38
	10/17/2017	617.76	614.68	3 - 13	6.72	611.04
	4/24/2018	617.76	614.68	3 - 13	4.11	613.65
	10/23/2018	617.76	614.68	3 - 13	5.11	612.65
	4/10/2019	617.76	614.68	3 - 13	4.99	612.77
	10/14/2019	617.76	614.68	3 - 13	3.53	614.23
	4/9/2020	617.76	614.68	3 - 13	3.99	613.77
10/22/2020	617.76	614.68	3 - 13	7.17	610.59	
9/26/2023	617.76	614.68	3 - 13	6.95	610.81	
MW-8	1/4/2008	614.12	614.51	2.5 - 12.5	5.26	608.86
	1/15/2008	614.12	614.51	2.5 - 12.5	5.46	608.66
	5/19/2009	614.12	614.51	2.5 - 12.5	5.65	608.47
	4/7/2011	614.12	614.51	2.5 - 12.5	5.93	608.19
	9/14/2016	617.13	617.17	2.5 - 12.5	7.38	609.75
	4/19/2017	616.80	617.03	2.5 - 12.5	5.89	610.91
	10/17/2017	616.80	617.03	2.5 - 12.5	6.80	610.00
	4/24/2018	616.80	617.03	2.5 - 12.5	6.21	610.59
	10/23/2018	616.80	617.03	2.5 - 12.5	6.71	610.09
	4/10/2019	616.80	617.03	2.5 - 12.5	6.70	610.10
	10/14/2019	616.80	617.03	2.5 - 12.5	6.29	610.51
	4/9/2020	616.80	617.03	2.5 - 12.5	6.49	610.31
10/22/2020	616.80	617.03	2.5 - 12.5	7.60	609.20	
9/26/2023	616.80	617.03	2.5 - 12.5	7.53	609.27	

Table 1
Monitoring Well Groundwater Elevations
Former Express Cleaners
3941 N Main Street, Racine, Wisconsin

Well	Measurement Date	Top of Casing Elevation (feet-amsl)	Ground Surface Elevation (feet-amsl)	Well Screen Depths (feet-bgs)	Depth to Groundwater (feet-bTOC)	Groundwater Elevation (feet-amsl)
MW-9	1/4/2008	613.73	614.09	2.5 - 12.5	8.78	604.95
	1/15/2008	613.73	614.09	2.5 - 12.5	4.56	609.17
	5/19/2009	613.73	614.09	2.5 - 12.5	4.71	609.02
	4/7/2011	613.73	614.09	2.5 - 12.5	4.74	608.99
	9/14/2016	616.62	616.79	2.5 - 12.5	6.19	610.43
	4/19/2017	616.23	616.77	2.5 - 12.5	3.53	612.70
	10/17/2017	616.23	616.77	2.5 - 12.5	4.66	611.57
	4/24/2018	616.23	616.77	2.5 - 12.5	4.00	612.23
	10/23/2018	616.23	616.77	2.5 - 12.5	4.67	611.56
	4/10/2019	616.23	616.77	2.5 - 12.5	4.50	611.73
	10/14/2019	616.23	616.77	2.5 - 12.5	4.01	612.22
	4/9/2020	616.23	616.77	2.5 - 12.5	4.37	611.86
10/22/2020	616.23	616.77	2.5 - 12.5	5.75	610.48	
9/26/2023	616.23	616.77	2.5 - 12.5	5.59	610.64	
MW-10	1/4/2008	613.53	614.01	2.5 - 12.5	5.67	607.86
	1/15/2008	613.53	614.01	2.5 - 12.5	2.76	610.77
	5/19/2009	613.53	614.01	2.5 - 12.5	3.04	610.49
	4/7/2011	613.53	614.01	2.5 - 12.5	2.85	610.68
	9/14/2016	616.50	616.66	2.5 - 12.5	5.45	611.05
	4/19/2017	616.50	616.66	2.5 - 12.5	2.45	614.05
	10/17/2017	616.50	616.66	2.5 - 12.5	4.95	611.55
	4/24/2018	616.50	616.66	2.5 - 12.5	2.95	613.55
	10/23/2018	616.50	616.66	2.5 - 12.5	3.65	612.85
	4/10/2019	616.50	616.66	2.5 - 12.5	3.42	613.08
	10/14/2019	616.50	616.66	2.5 - 12.5	2.94	613.56
	4/9/2020	616.50	616.66	2.5 - 12.5	3.06	613.44
10/22/2020	616.50	616.66	2.5 - 12.5	5.25	611.25	
9/26/2023	616.50	616.66	2.5 - 12.5	5.08	611.42	
MW-11	5/19/2009	615.74	612.88	3 - 13	5.08	610.66
	4/7/2011	615.74	612.88	3 - 13	4.54	611.20
	9/14/2016	618.39	615.66	3 - 13	7.67	610.72
	4/19/2017	618.39	615.66	3 - 13	3.42	614.97
	10/17/2017	618.39	615.66	3 - 13	7.31	611.08
	4/24/2018	618.39	615.66	3 - 13	3.96	614.43
	10/23/2018	618.39	615.66	3 - 13	5.45	612.94
	4/10/2019	618.39	615.66	3 - 13	5.02	613.37
	10/14/2019	618.39	615.66	3 - 13	3.65	614.74
	4/9/2020	618.39	615.66	3 - 13	4.11	614.28
10/22/2020	618.39	615.66	3 - 13	7.72	610.67	
9/26/2023	618.39	615.66	3 - 13	7.81	610.58	
MW-12	5/19/2009	615.81	612.82	3 - 13	5.29	610.52
	4/7/2011	615.81	612.82	3 - 13	4.71	611.10
	9/14/2016	618.49	615.57	3 - 13	7.82	610.67
	4/19/2017	618.49	615.57	3 - 13	3.57	614.92
	10/17/2017	618.49	615.57	3 - 13	6.73	611.76
	4/24/2018	618.49	615.57	3 - 13	3.98	614.51
	10/23/2018	618.49	615.57	3 - 13	5.58	612.91
	4/10/2019	618.49	615.57	3 - 13	5.21	613.28
	10/14/2019	618.49	615.57	3 - 13	3.65	614.84
	4/9/2020	618.49	615.57	3 - 13	4.23	614.26
10/22/2020	618.49	615.57	3 - 13	7.88	610.61	
9/26/2023	618.49	615.57	3 - 13	7.75	610.74	

Table 1
Monitoring Well Groundwater Elevations
Former Express Cleaners
3941 N Main Street, Racine, Wisconsin

Well	Measurement Date	Top of Casing Elevation (feet-amsl)	Ground Surface Elevation (feet-amsl)	Well Screen Depths (feet-bgs)	Depth to Groundwater (feet-bTOC)	Groundwater Elevation (feet-amsl)
MW-13	5/19/2009	615.28	612.44	3 - 13	5.06	610.22
	4/7/2011	615.28	612.44	3 - 13	4.45	610.83
	9/14/2016	617.93	615.24	3 - 13	8.22	609.71
	4/19/2017	617.93	615.24	3 - 13	3.32	614.61
	10/17/2017	617.93	615.24	3 - 13	7.83	610.10
	4/24/2018	617.93	615.24	3 - 13	3.81	614.12
	10/23/2018	617.93	615.24	3 - 13	5.21	612.72
	4/10/2019	617.93	615.24	3 - 13	5.04	612.89
	10/14/2019	617.93	615.24	3 - 13	3.50	614.43
	4/9/2020	617.93	615.24	3 - 13	4.14	613.79
10/22/2020	617.93	615.24	3 - 13	7.98	609.95	
9/26/2023	617.93	615.24	3 - 13	8.20	609.73	
MW-14	4/7/2011	614.42	614.67	4 - 14	5.14	609.28
	9/14/2016	617.39	617.52	4 - 14	6.88	610.51
	4/19/2017	616.99	617.33	4 - 14	4.31	612.68
	10/17/2017	616.99	617.33	4 - 14	6.13	610.86
	4/24/2018	616.99	617.33	4 - 14	4.66	612.33
	10/23/2018	616.99	617.33	4 - 14	5.51	611.48
	4/10/2019	616.99	617.33	4 - 14	5.40	611.59
	10/14/2019	616.99	617.33	4 - 14	4.75	612.24
	4/9/2020	616.99	617.33	4 - 14	5.00	611.99
	10/22/2020	616.99	617.33	4 - 14	6.86	610.13
9/26/2023	616.99	617.33	4 - 14	6.98	606.67	
MW-15	4/7/2011	613.65	613.79	4 - 14	4.13	609.52
	9/14/2016	616.61	616.69	4 - 14	5.10	611.51
	4/19/2017	616.61	616.69	4 - 14	3.28	613.33
	10/17/2017	616.61	616.69	4 - 14	5.16	611.45
	4/24/2018	616.61	616.69	4 - 14	3.49	613.12
	10/23/2018	616.61	616.69	4 - 14	4.52	612.09
	4/10/2019	616.61	616.69	4 - 14	4.64	611.97
	10/14/2019	616.61	616.69	4 - 14	3.46	613.15
	4/9/2020	616.61	616.69	4 - 14	4.09	612.52
	10/22/2020	616.61	616.69	4 - 14	5.60	611.01
9/26/2023	616.61	616.69	4 - 14	5.13	611.48	
MW-16	4/19/2017	615.27	615.68	2 - 12	4.27	611.00
	10/17/2017	615.27	615.68	2 - 12	8.94	606.33
	4/24/2018	615.27	615.68	2 - 12	6.73	608.54
	10/23/2018	615.27	615.68	2 - 12	5.80	609.47
	4/10/2019	615.27	615.68	2 - 12	5.82	609.45
	10/14/2019	615.27	615.68	2 - 12	5.37	609.90
	4/9/2020	615.27	615.68	2 - 12	5.12	610.15
	10/22/2020	615.27	615.68	2 - 12	7.00	608.27
9/26/2023	615.27	615.68	2 - 12	6.90	608.37	

Table 1
Monitoring Well Groundwater Elevations
Former Express Cleaners
3941 N Main Street, Racine, Wisconsin

Well	Measurement Date	Top of Casing Elevation (feet-amsl)	Ground Surface Elevation (feet-amsl)	Well Screen Depths (feet-bgs)	Depth to Groundwater (feet-bTOC)	Groundwater Elevation (feet-amsl)
PZ-1	4/5/2007	614.23	615.01	25 - 30	27.66	586.57
	4/27/2007	614.23	615.01	25 - 30	14.7	599.53
	1/15/2008	614.23	615.01	25 - 30	7.58	606.65
	5/19/2009	614.23	615.01	25 - 30	7.60	606.63
	4/7/2011	614.23	615.01	25 - 30	7.56	606.67
	9/14/2016	617.30	NA	25 - 30	8.13	609.17
	4/19/2017	616.98	617.36	25 - 30	4.12	612.86
	10/17/2017	616.98	617.36	25 - 30	8.03	608.95
	4/24/2018	616.98	617.36	25 - 30	8.12	608.86
	10/23/2018	616.98	617.36	25 - 30	6.78	610.20
	4/10/2019	616.98	617.36	25 - 30	7.23	609.75
	10/14/2019	616.98	617.36	25 - 30	6.10	610.88
	4/9/2020	616.98	617.36	25 - 30	7.16	609.82
	10/22/2020	616.98	617.36	25 - 30	7.40	609.58
9/26/2023	616.98	617.36	26 - 30	26.35	590.63	

Notes:

Top of casing and ground surface elevations vary between measuring events due to changing surface materials (e.g. asphalt to gravel) and building demolition. Surveying activities were completed after monitoring well elevations were altered.

System relative to the NGVD 1929 elevations.

amsl = above mean sea level

bgs = below ground surface

bTOC = below top of casing

NA = not available

Table 2. Historical Analytical Groundwater Results
Former Express Cleaners
3941 N Main Street, Racine, Wisconsin

Parameters		Chloroethane	Chloroform	Chloromethane	1,1-Dichloroethene	cis-1,2-Dichloroethene	trans-1,2-Dichloroethene	Methylene chloride	Tetrachloroethene	Trichloroethene	Vinyl chloride
CAS		75-00-3	67-66-3	74-87-3	75-35-4	156-59-2	156-60-5	75-09-2	127-18-4	79-01-6	75-01-4
NR 140 ES Standard		400	6	30	7	70	100	5	5	5	0.2
NR 140 PAL Standard		80	0.6	3	0.7	7	20	0.5	0.5	0.5	0.02
MW-1	4/27/2007	#N/A	<4.8	#N/A	#N/A	13.6 J	<9.5	#N/A	330	<4.4	<2
	1/15/2008	#N/A	<4.8	#N/A	#N/A	13.9 J	<9.5	#N/A	179	<4.4	<2
	4/7/2011	<1.4	<0.49	<1.9	<0.6	15.3	<0.79	<1.1	173	4.9	<0.18
	9/15/2016	<0.75	<5.0	<1.0	<0.82	96.3	5.1	<0.47	193	15.5	<0.35
	4/20/2017	<0.75	<5.0	<1.0	<0.82	39.4	3	<0.47	98.6	384	<0.35
	10/18/2017	<18.7	<125	<25.0	<20.5	5,670	47.7 J	<11.6	86.0	138	<8.8
	4/25/2018	<0.75	<5.0	<1.0	8.2	9,730	147	<0.47	192	42.2	127
	10/24/2018	<2.7	<2.5	<4.4	12.7	28,700	594 J	<1.2	9.2	16.8	3,770
	4/11/2019	<67.1	<63.7	<109	<12.2	4,120	124 J	<29.0	185	83.4	174
	10/14/2019	<67.1	<63.7	<109	<12.2	3,150	73.9 J	<29.0	58.1	55.5	367
	4/9/2020	<6.7	<6.4	<10.9	<1.2	367	16.9	<2.9	127	78.9	370
	10/22/2020	<6.7	<6.4	<10.9	<1.2	1,050	47.9	<2.9	3.6 J	8.4	1,520
9/28/2023	<6.9	<2.5	<8.2	<2.9	46.3	6.9	<1.6	2.8 J	<1.6	1,670	
MW-1 DUP	10/18/2017	<18.7	<125	<25.0	<20.5	5,550	38.1 J	<11.6	96.7	166	<8.8
	4/25/2018	<0.75	<5.0	1.9 J	7.0	8,990	147	<0.47	283	55.9	108
MW-2 ⁽¹⁾	4/27/2007	#N/A	<4.8	#N/A	#N/A	<6.8	<9.5	#N/A	370	16.2	<2
	1/15/2008	#N/A	<4.8	#N/A	#N/A	21.1 J	<9.5	#N/A	223	14.7	<2
	4/7/2011	<1.4	<0.49	<1.9	<0.6	22.7	0.86 J	<1.1	94	9	<0.18
	9/14/2016	<0.37	<2.5	0.52 J	<0.41	29.7	1.6	<0.23	47.1	14	<0.18
MW-3 ⁽¹⁾	4/27/2007	#N/A	<24	#N/A	#N/A	1,100	<47.5	#N/A	2,520	279	<10
	1/15/2008	#N/A	<24	#N/A	#N/A	1,090	<47.5	#N/A	2,410	284	<10
	4/7/2011	<7.0	<24.5	<95	<30	600	<39.5	<55	770	82	<9
	9/15/2016	<3.7	<25.0	<5.0	<4.1	175	9.4 J	<2.3	437	34.5	<1.8
MW-3R ⁽¹⁾	4/20/2017	<7.5	<50.0	<10.0	<8.2	1,620	<5.1	4.9 J	<10.0	23.3	11.1 J
	10/18/2017	<18.7	<125	<25.0	<20.5	6,060	20.6 J	<11.6	<25.0	<16.5	49.9 J
	4/25/2018	<18.7	<125	<25.0	<20.5	3,850	<12.8	<11.6	<25.0	<16.5	48.5 J
	10/24/2018	<67.1	<63.7	<109	<12.2	3,290	<54.5	<29.0	<16.3	<12.8	24.6 J
	4/11/2019	<67.1	<63.7	<109	<12.2	2,340	<54.5	<29.0	<16.3	<12.8	26.5 J
	10/15/2019	<53.7	<51.0	<87.6	<9.8	1,650	<43.6	<23.2	<13.1	<10.2	15.4 J
	4/10/2020	<13.4	<12.7	<21.9	<2.4	1,150	<4.6	<5.8	<3.3	<2.6	18.5
	10/22/2020	<13.4	<12.7	<21.9	<2.4	1,500	<4.6	<5.8	<3.3	<2.6	15.5
	9/28/2023	<13.8	<5.0	<16.4	<5.8	220	<5.3	<3.2	<4.1	<3.2	675
MW-4	4/27/2007	#N/A	<0.48	#N/A	#N/A	<0.68	<0.95	#N/A	<0.52	<0.44	<0.2
	1/15/2008	#N/A	<0.48	#N/A	#N/A	<0.68	<0.95	#N/A	<0.52	<0.44	<0.2
	4/7/2011	<1.4	<0.49	<1.9	<0.6	<0.74	<0.79	<1.1	<0.44	<0.47	<0.18
	9/14/2016	<0.37	<2.5	<0.50	<0.41	<0.26	<0.26	<0.23	<0.50	<0.33	<0.18
	9/28/2023	<1.4	<0.50	<1.6	<0.58	<0.47	<0.53	<0.32	<0.41	<0.32	1.5
MW-5	1/15/2008	#N/A	<0.48	#N/A	#N/A	<0.68	<0.95	#N/A	<0.52	<0.44	<0.2
	4/7/2011	<1.4	<0.49	<1.9	<0.6	<0.74	<0.79	<1.1	<0.44	<0.47	<0.18
	9/15/2016	<0.37	<2.5	<0.50	<0.41	<0.26	<0.26	<0.23	<0.50	<0.33	<0.18
	9/27/2023	<1.4	<0.50	<1.6	<0.58	<0.47	<0.53	<0.32	<0.41	<0.32	<0.17
MW-6	1/15/2008	#N/A	<0.48	#N/A	#N/A	<0.68	<0.95	#N/A	2.42	1.67	<0.2
	4/7/2011	<1.4	<0.49	<1.9	<0.6	19.1	<0.79	<1.1	6.5	3.03	<0.18
	9/15/2016	<0.37	<2.5	<0.50	<0.41	4.5	0.53 J	<0.23	7.8	2.9	<0.18
	4/19/2017	<0.37	<2.5	<0.50	<0.41	2.2	<0.26	<0.23	14.9	2.7	<0.18
	10/17/2017	<0.37	<2.5	<0.50	<0.41	3.3	0.73 J	<0.23	9.3	2.9	<0.18
	4/24/2018	<0.37	<2.5	<0.50	<0.41	1.3	<0.26	<0.23	8.1	2.6	<0.18
	10/23/2018	<1.3	<1.3	<2.2	<0.24	9.2	<1.1	<0.58	15.4	3.8	<0.17
	4/10/2019	<1.3	<1.3	<2.2	<0.24	12.3	<1.1	<0.58	14.4	4.2	0.22 J
	10/14/2019	<1.3	<1.3	<2.2	<0.24	18.5	<1.1	<0.58	13.1	4.0	<0.17
	4/9/2020	<1.3	<1.3	<2.2	<0.24	15.3	0.74 J	<0.58	11.3	4.1	0.89 J
	10/22/2020	<1.3	<1.3	<2.2	<0.24	11.1	0.67 J	<0.58	7.6	3.6	<0.17
9/27/2023	<1.4	<0.50	<1.6	<0.58	3.2	<0.53	<0.32	4.7	1.9	<0.17	
MW-7	1/15/2008	#N/A	<0.48	#N/A	#N/A	<0.68	<0.95	#N/A	<0.52	<0.44	<0.2
	4/7/2011	<1.4	<0.49	<1.9	<0.6	<0.74	<0.79	<1.1	<0.44	<0.47	<0.18
	9/15/2016	<0.37	<2.5	1.0	<0.41	<0.26	<0.26	<0.23	<0.50	<0.33	<0.18
	9/27/2023	<1.4	<0.50	<1.6	<0.58	6.2	<0.53	<0.32	1.3	<0.32	<0.17
MW-8	1/15/2008	#N/A	0.55 J	#N/A	#N/A	220	8.6	#N/A	826	36	<0.2
	4/7/2011	<7.0	<24.5	<95	<30	99 J	<39.5	<55	810	<23.5	<9
	9/15/2016	<3.7	<25.0	<5.0	<4.1	71.4	4.9 J	<2.3	920	39.9	<1.8
	4/20/2017	<0.94	<6.2	<1.2	<1.0	173	10	0.69 J	49	371	0.69 J
	10/18/2017	<3.7	<25.0	<5.0	<4.1	866	16.8	<2.3	<5.0	<3.3	<1.8
	4/25/2018	<3.7	<25.0	<5.0	<4.1	761	15.3	<2.3	<5.0	<3.3	2.3 J
	10/24/2018	<13.4	<12.7	<21.9	<2.4	1,300	25.4 J	<5.8	<3.3	<2.6	4.4 J
	4/11/2019	<13.4	<12.7	<21.9	<2.4	1,040	21.5 J	<5.8	<3.3	<2.6	3.8 J
	10/15/2019	<2.7	<2.5	<4.4	<0.49	228	15.1	<1.2	<0.65	<0.51	2.7
	4/10/2020	<13.4	<12.7	<21.9	<2.4	820	23.1	<5.8	<3.3	<2.6	3.3 J
	10/22/2020	<13.4	<12.7	<21.9	<2.4	930	24.5	<5.8	<3.3	<2.6	3.5 J
	9/28/2023	<13.8	<5.0	<16.4	<5.8	48.3	25.0	<3.2	<4.1	<3.2	1,600

Table 2. Historical Analytical Groundwater Results
Former Express Cleaners
3941 N Main Street, Racine, Wisconsin

Parameters		Chloroethane	Chloroform	Chloromethane	1,1-Dichloroethene	cis-1,2-Dichloroethene	trans-1,2-Dichloroethene	Methylene chloride	Tetrachloroethene	Trichloroethene	Vinyl chloride
CAS		75-00-3	67-66-3	74-87-3	75-35-4	156-59-2	156-60-5	75-09-2	127-18-4	79-01-6	75-01-4
NR 140 ES Standard		400	6	30	7	70	100	5	5	5	0.2
NR 140 PAL Standard		80	0.6	3	0.7	7	20	0.5	0.5	0.5	0.02
MW-9	1/15/2008	#N/A	<0.48	#N/A	#N/A	<0.68	<0.95	#N/A	<0.52	<0.44	<0.2
	4/7/2011	<1.4	<0.49	<1.9	<0.6	<0.74	<0.79	<1.1	<u>1.52</u>	<0.47	<0.18
	9/14/2016	<0.37	<2.5	<0.50	<0.41	<0.26	<0.26	<0.23	<u>0.88</u> J	<0.33	<0.18
	4/20/2017	<0.37	<2.5	<0.50	<0.41	<0.26	<0.26	<0.23	<u>4.9</u>	<0.33	<0.18
	10/17/2017	<0.37	<2.5	<0.50	<0.41	<0.26	<0.26	<0.23	<u>4.2</u>	<0.33	<0.18
	4/24/2018	<0.37	<2.5	<0.50	<0.41	<u>32.4</u>	<0.26	<0.23	<u>2.6</u>	<0.33	<0.18
	10/23/2018	<1.3	<1.3	<2.2	<0.24	387	<u>3.7</u>	<0.58	5.7	<u>0.49</u> J	<0.17
	4/10/2019	<1.3	<1.3	<2.2	<0.24	<u>53.7</u>	<1.1	<0.58	<u>2.6</u>	<u>0.59</u> J	1.3
	10/14/2019	<13.4	<12.7	<21.9	<2.4	612	<u>12.2</u> J	<5.8	10.9	10.9 J	9.0 J
	4/9/2020	<1.3	<1.3	<2.2	<0.24	156	<u>4.3</u>	<0.58	6.9	7.3	0.24 J
	10/22/2020	<1.3	<1.3	<2.2	<0.24	<u>46.2</u>	<u>1.2</u> J	<0.58	<u>3.3</u>	<u>1.1</u>	<0.17
9/28/2023	<1.4	<0.50	<1.6	<0.58	<u>42.2</u>	<u>2.7</u>	<0.32	7.8	<u>1.4</u>	<0.17	
MW-9 DUP	4/20/2017	<0.37	<2.5	<0.50	<0.41	<0.26	<0.26	<0.23	5.4	<0.33	<0.18
	10/17/2017	<0.37	<2.5	<0.50	<0.41	<0.26	<0.26	<0.23	5.2	<0.33	<0.18
	4/24/2018	<0.37	<2.5	<0.50	<0.41	<u>36.0</u>	<0.26	<0.23	<u>2.8</u>	<0.33	<0.18
	4/10/2019	<1.3	<1.3	<2.2	<0.24	<u>52.1</u>	<1.1	<0.58	<u>2.8</u>	<u>0.64</u> J	1.2
	10/14/2019	<1.3	<1.3	<2.2	<0.24	629	<u>11.3</u>	<0.58	10.9	11.5	9.9
	4/9/2020	<1.3	<1.3	<2.2	<0.24	153	<u>4.1</u>	<0.58	6.9	7.3	0.25 J
	10/22/2020	<1.3	<1.3	<2.2	<0.24	<u>44.7</u>	<u>1.2</u> J	<0.58	<u>3.2</u>	<u>1.1</u>	<0.17
	9/28/2023	<1.4	<0.50	<1.6	<0.58	<u>42.5</u>	<u>2.9</u>	<0.32	8.1	<u>1.5</u>	<0.17
MW-10	1/15/2008	#N/A	<0.48	#N/A	#N/A	<0.68	<0.95	#N/A	<0.52	<0.44	<0.2
	4/7/2011	<1.4	<0.49	<1.9	<0.6	<0.74	<0.79	<1.1	<0.44	<0.47	<0.18
	9/15/2016	<0.37	<2.5	0.79 J	<0.41	<0.26	<0.26	<0.23	<0.50	<0.33	<0.18
	9/28/2023	<1.4	<0.50	<1.6	<0.58	<u>0.86</u> J	<0.53	<0.32	<0.41	<0.32	<0.17
MW-11	5/19/2009	<1.5	<1.48	<0.5	<0.47	<0.68	<0.61	<1.5	<0.42	<0.39	<0.2
	4/7/2011	<1.4	<0.49	<1.9	<0.6	<0.74	<0.79	<1.1	<0.44	<0.47	<0.18
	9/15/2016	<0.37	<2.5	0.57 J	<0.41	<0.26	<0.26	<0.23	<0.50	<0.33	<0.18
	9/27/2023	<1.4	<0.50	<1.6	<0.58	<0.47	<0.53	<0.32	<0.41	<0.32	<0.17
MW-12	5/19/2009	<1.5	<1.48	<0.5	<0.47	<u>7.3</u>	<0.61	<1.5	22.6	<u>0.62</u> J	<0.2
	4/7/2011	<1.4	<0.49	<1.9	<0.6	<u>1.91</u> J	<0.79	<1.1	5.4	<0.47	<0.18
	9/15/2016	<0.37	<2.5	0.58 J	<0.41	92.8	<u>5</u>	<0.23	25.7	<u>2.5</u>	<0.18
	4/19/2017	<0.37	<2.5	<0.50	<0.41	<u>41.5</u>	<u>2.1</u>	<0.23	36	<u>2.6</u>	<0.18
	10/17/2017	<0.37	<2.5	<0.50	<0.41	76.2	<u>3.2</u>	<0.23	69.5	7.6	<0.18
	4/24/2018	<0.37	<2.5	<0.50	<0.41	<u>31.2</u>	<u>1.1</u>	<0.23	20.2	<u>3.0</u>	<0.18
	10/23/2018	<1.3	<1.3	<2.2	<0.24	<u>34.2</u>	<u>1.6</u> J	<0.58	31.0	<u>4.0</u>	<0.17
	4/10/2019	<1.3	<1.3	<2.2	<0.24	<0.27	<1.1	<0.58	<0.33	<0.26	<0.17
	10/14/2019	<1.3	<1.3	<2.2	<0.24	<u>25.9</u>	<1.1	<0.58	24.1	<u>2.5</u>	<0.17
	4/9/2020	<1.3	<1.3	<2.2	<0.24	<u>5.5</u>	<0.46	<0.58	20.0	<u>1.2</u>	<0.17
	10/22/2020	<1.3	<1.3	<2.2	<0.24	<u>34.9</u>	<u>1.4</u> J	<0.58	14.2	<u>1.9</u>	<0.17
9/27/2023	<u>2.2</u> J	<0.50	<1.6	<0.58	71.2	<u>2.1</u>	<0.32	68.6	15.9	2.3	
MW-13	5/19/2009	<1.5	<1.48	<0.5	<0.47	<0.68	<0.61	<1.5	<0.42	<0.39	<0.2
	4/7/2011	<1.4	<0.49	<1.9	<0.6	<0.74	<0.79	<1.1	<0.44	<0.47	<0.18
	9/15/2016	<0.37	<2.5	0.77 J	<0.41	<u>4.7</u>	<u>0.56</u> J	<0.23	<0.50	<0.33	<0.18
	4/19/2017	<0.37	<2.5	<0.50	<0.41	<0.26	<0.26	<0.23	<u>0.53</u> J	<0.33	<0.18
	10/17/2017	<0.37	<2.5	<0.50	<0.41	<u>4.2</u>	<u>0.52</u> J	<0.23	<0.50	<0.33	<0.18
	4/24/2018	<0.37	<2.5	<0.50	<0.41	<u>1.1</u>	<0.26	<0.23	<0.50	<0.33	<0.18
	10/23/2018	<1.3	<1.3	<2.2	<0.24	<u>2.9</u>	<1.1	<0.58	<u>0.39</u> J	<0.26	<0.17
	4/10/2019	<1.3	<1.3	<2.2	<0.24	<u>6.7</u>	<1.1	<0.58	<0.33	<0.26	<0.17
	10/14/2019	<1.3	<1.3	<2.2	<0.24	<u>11.0</u>	<1.1	<0.58	<u>0.34</u> J	<0.26	<0.17
	4/9/2020	<1.3	<1.3	<2.2	<0.24	<u>4.1</u>	<u>0.50</u> J	<0.58	<0.33	<0.26	0.55 J
	10/22/2020	<1.3	<1.3	<2.2	<0.24	<u>26.3</u>	<u>2.3</u>	<0.58	<0.33	<0.26	0.79 J
9/27/2023	<1.4	<0.50	<1.6	<0.58	<u>29.4</u>	<u>2.7</u>	<0.32	<0.41	<0.32	<0.17	
MW-13 DUP	9/27/2023	<1.4	<0.50	<1.6	<0.58	<u>30.7</u>	<u>2.7</u>	<0.32	<0.41	<0.32	0.29 J
MW-14	4/7/2011	<1.4	<0.49	<1.9	<0.6	<0.74	<0.79	<1.1	<0.44	<0.47	<0.18
	9/14/2016	<0.37	<2.5	<0.50	<0.41	<0.26	<0.26	<0.23	<0.50	<0.33	<0.18
	9/27/2023	<1.4	<0.50	<1.6	<0.58	<0.47	<0.53	<0.32	<0.41	<0.32	<0.17
MW-15	4/7/2011	<1.4	<0.49	<1.9	<0.6	<0.74	<0.79	<1.1	<0.44	<0.47	<0.18
	9/14/2016	<0.37	<2.5	<0.50	<0.41	<0.26	<0.26	<0.23	<0.50	<0.33	<0.18
	4/19/2017	<0.37	<2.5	<0.50	<0.41	<0.26	<0.26	<0.23	<0.50	<0.33	<0.18
	10/17/2017	<0.37	<2.5	<0.50	<0.41	<0.26	<0.26	<0.23	<0.50	<0.33	<0.18
	4/24/2018	<0.37	<2.5	<0.50	<0.41	<0.26	<0.26	<0.23	<0.50	<0.33	<0.18
	10/24/2018	<1.3	<1.3	<2.2	<0.24	<0.27	<1.1	<0.58	<0.33	<0.26	<0.17
	4/10/2019	<1.3	<1.3	<2.2	<0.24	<0.27	<1.1	<0.58	<0.33	<0.26	<0.17
	10/14/2019	<1.3	<1.3	<2.2	<0.24	<0.27	<1.1	<0.58	<0.33	<0.26	<0.17
	4/9/2020	<1.3	<1.3	<2.2	<0.24	<0.27	<0.46	<0.58	<0.33	<0.26	<0.17
	10/22/2020	<1.3	<1.3	<2.2	<0.24	<0.27	<0.46	<0.58	<0.33	<0.26	<0.17
9/27/2023	<1.4	<0.50	<1.6	<0.58	<0.47	<0.53	<0.32	<0.41	<0.32	<0.17	

Table 2. Historical Analytical Groundwater Results
Former Express Cleaners
3941 N Main Street, Racine, Wisconsin

Parameters		Chloroethane	Chloroform	Chloromethane	1,1-Dichloroethene	cis-1,2-Dichloroethene	trans-1,2-Dichloroethene	Methylene chloride	Tetrachloroethene	Trichloroethene	Vinyl chloride
CAS		75-00-3	67-66-3	74-87-3	75-35-4	156-59-2	156-60-5	75-09-2	127-18-4	79-01-6	75-01-4
NR 140 ES Standard		400	6	30	7	70	100	5	5	5	0.2
NR 140 PAL Standard		80	0.6	3	0.7	7	20	0.5	0.5	0.5	0.02
MW-16	4/20/2017	<0.37	<2.5	<0.50	<0.41	<0.26	<0.26	<0.23	<0.50	<0.33	<0.18
	10/18/2017	<0.37	<2.5	<0.50	<0.41	<0.26	<0.26	<0.23	<0.50	<0.33	<0.18
	4/25/2018	<0.37	<2.5	1.1	<0.41	<0.26	<0.26	<0.23	<0.50	<0.33	<0.18
	10/24/2018	<1.3	<1.3	<2.2	<0.24	<0.27	<1.1	<0.58	<0.33	<0.26	<0.17
	4/10/2019	<1.3	<1.3	<2.2	<0.24	<0.27	<1.1	<0.58	<0.33	<0.26	<0.17
	10/14/2019	<1.3	<1.3	<2.2	<0.24	<0.27	<1.1	<0.58	<0.33	<0.26	<0.17
	4/9/2020	<1.3	<1.3	<2.2	<0.24	<0.27	<0.46	<0.58	<0.33	<0.26	<0.17
	10/22/2020	<1.3	<1.3	<2.2	<0.24	<0.27	<0.46	<0.58	<0.33	<0.26	<0.17
	9/27/2023	<1.4	<0.50	<1.6	<0.58	<0.47	<0.53	<0.32	<0.41	<0.32	<0.17
PZ-1	4/27/2007	#N/A	<4.8	#N/A	#N/A	<0.68	<9.5	#N/A	<0.52	<0.44	<2
	1/15/2008	#N/A	<0.48	#N/A	#N/A	<0.68	<0.95	#N/A	<i>1.16</i> J	<0.44	<0.2
	4/7/2011	<1.4	<0.49	<1.9	<0.6	<0.74	<0.79	<1.1	<i>2.34</i> J	<0.47	<0.18
	9/15/2016	<0.37	<2.5	<0.50	<0.41	<0.26	<0.26	<0.23	<i>5.7</i>	<0.33	<0.18
	10/18/2017	<0.37	<2.5	<0.50	<0.41	<0.26	<0.26	<0.23	<i>0.76</i> J	<0.33	<0.18
	4/25/2018	<0.37	<2.5	1.9	<0.41	<0.26	<0.26	<0.23	<i>0.57</i> J	<0.33	<0.18
	10/23/2018	<1.3	<1.3	<2.2	<0.24	1.2	<1.1	<0.58	<i>0.93</i> J	<0.26	<0.17
	4/11/2019	<1.3	<1.3	<2.2	<0.24	0.64 J	<1.1	<0.58	<i>0.70</i> J	<0.26	<0.17
	10/15/2019	<1.3	<1.3	<2.2	<0.24	4.2	<1.1	<0.58	<i>0.90</i> J	0.28 J	<0.17
	4/9/2020	<1.3	<1.3	<2.2	<0.24	2.3	<0.46	<0.58	<i>0.65</i> J	<0.26	<0.17
	10/22/2020	<1.3	<1.3	<2.2	<0.24	7.5	0.56 J	<0.58	<i>0.89</i> J	0.33 J	<0.17
9/28/2023	<1.4	<0.50	<1.6	<0.58	<0.47	<0.53	<0.32	<0.41	<0.32	<0.17	

Notes:

VOCs = Volatile Organic compounds

ug/L = micrograms per Liter

ES = Enforcement Standard

PAL = Preventive Action Limit

Bold value = NR 140 ES Exceedance

Italic Value = NR 140 PAL Exceedance

-- = No NR 140 ES or PAL established.

#N/A = Not analyzed

J = Estimated concentration. Laboratory results reported between the method detection limit and limit of quantification.

¹ MW-2 and MW-3 were abandoned in October 2016. Replacement well MW-3R was installed in March 2017 following soil treatment.

Analytical results are displayed for detected parameters only.

The most recent groundwater sampling event was conducted on September 27 and September 28, 2023.

FIGURES

L:\Loop Project Files\CAD\1690004905_M&Z Express Cleaners\2023-10\B.3.c.GW Potentiometric Surface Map.dwg

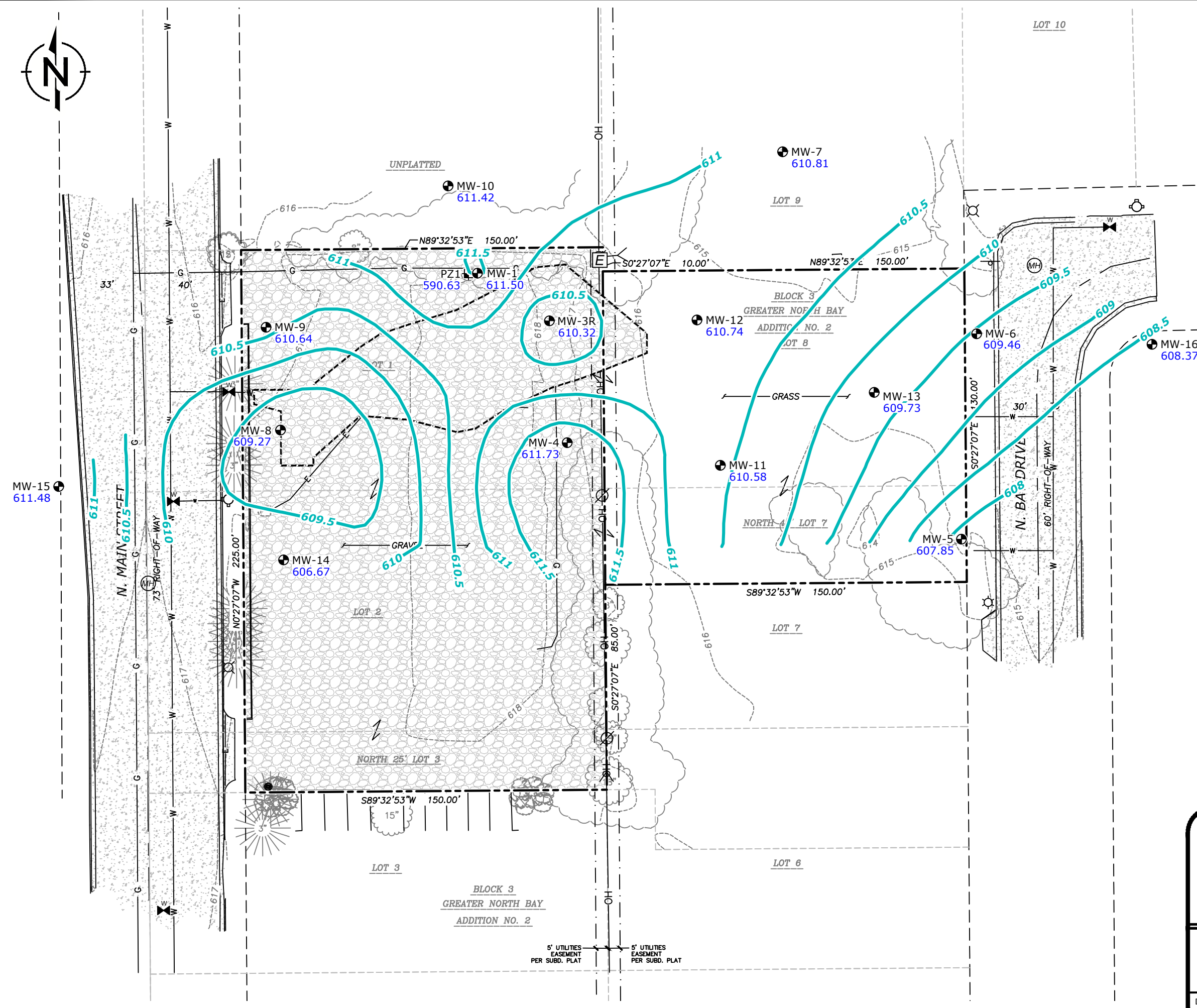

- LEGEND**
- PROPERTY BOUNDARY
 - EXISTING MONITORING WELL
 - PIEZOMETER
 - WATER VALVE
 - MANHOLE - UNVERIFIED TYPE
 - ELECTRIC PEDESTAL
 - LIGHT POLE
 - POWER POLE W/GUY
 - YARD LIGHT
 - DECIDUOUS TREE
 - CONIFEROUS TREE
 - BUSH
 - PLATTED LOT LINE
 - EASEMENT LINE
 - CENTERLINE
 - RIGHT-OF-WAY LINE
 - NATURAL GAS
 - WATER LINE
 - OVERHEAD LINE
 - UNDERGROUND ELECTRIC
 - SANITARY SEWER
 - GRAVEL
 - CONCRETE PAVEMENT
 - 611.50 GROUNDWATER ELVEVATION (FT)
 - 611 GROUNDWATER CONTOUR (0.5-FOOT INTERVAL)
 - SOIL TREATMENT AREA BOUNDARY

NOTE
GROUNDWATER ELEVATIONS MEASURED SEPTEMBER 26, 2023.



GROUNDWATER POTENTIOMETRIC SURFACE MAP
FORMER EXPRESS CLEANERS
RACINE, WISCONSIN



FIGURE
1

DATE:	PCE	TCE	cis-1,2-DCE	trans-1,2-DCE	VC
04/2007	<0.52	<0.44	<0.68	<0.95	<0.2
01/2008	1.16 J	<0.44	<0.68	<0.95	<0.2
04/2011	2.34	<0.47	<0.74	<0.79	<0.18
09/2016	5.7	<0.33	<0.26	<0.26	<0.18
04/2017	NS	NS	NS	NS	NS
10/2017	0.76 J	<0.33	<0.26	<0.26	<0.18
04/2018	0.57 J	<0.33	<0.26	<0.26	<0.18
10/2018	0.93 J	<0.26	1.2	<1.1	<0.17
4/2019	0.70 J	<0.26	0.64 J	<1.1	<0.17
10/2019	0.90 J	0.28 J	4.2	<1.1	<0.17
4/2020	0.65 J	<0.26	2.3	<0.46	<0.17
10/2020	0.89 J	0.33 J	7.5	0.56 J	<0.17
9/2023	<0.41	<0.32	<0.47	<0.53	<0.17

DATE:	PCE	TCE	cis-1,2-DCE	trans-1,2-DCE	VC
01/2008	<0.52	<0.44	<0.68	<0.95	<0.2
04/2011	<0.44	<0.47	<0.74	<0.79	<0.18
09/2016	<0.50	<0.33	<0.26	<0.26	<0.18
09/2023	<0.41	<0.32	0.86 J	<0.53	<0.17

DATE:	PCE	TCE	cis-1,2-DCE	trans-1,2-DCE	VC
05/2009	22.6	0.62 J	7.3	<0.61	<0.2
04/2011	5.4	<0.47	1.91 J	<0.79	<0.18
09/2016	25.7	2.5	92.8	5.0	<0.18
04/2017	36.0	2.6	41.5	2.1	<0.18
10/2017	69.5	7.6	76.2	3.2	<0.18
04/2018	20.2	3.0	31.2	1.1	<0.18
10/2018	31.0	4.0	34.2	1.6 J	<0.17
4/2019	<0.33	<0.26	<0.27	<1.1	<0.17
10/2019	24.1	2.5	25.9	<1.1	<0.17
4/2020	20.0	1.2	5.5	<0.46	<0.17
10/2020	14.2	1.9	34.9	1.4 J	<0.17
9/2023	68.6	15.9	71.2	2.1	2.3

DATE:	PCE	TCE	cis-1,2-DCE	trans-1,2-DCE	VC
01/2008	<0.52	<0.44	<0.68	<0.95	<0.2
04/2011	<0.44	<0.47	<0.74	<0.79	<0.18
09/2016	<0.50	<0.33	<0.26	<0.26	<0.18
09/2023	1.3	<0.32	6.2	<0.53	<0.17

DATE:	PCE	TCE	cis-1,2-DCE	trans-1,2-DCE	VC
01/2008	2.42	1.67	<0.68	<0.95	<0.2
04/2011	6.5	3.03	19.1	<0.79	<0.18
09/2016	7.8	2.9	4.5	0.53 J	<0.18
04/2017	14.9	2.7	2.2	<0.26	<0.18
10/2017	9.3	2.9	3.2	0.73 J	<0.18
04/2018	8.1	2.6	1.3	<0.26	<0.18
10/2018	15.4	3.8	9.2	<1.1	<0.17
4/2019	14.4	4.2	12.3	<1.1	0.22 J
10/2019	13.1	4.8	18.5	<1.1	<0.17
4/2020	11.3	4.1	15.3	0.74 J	0.89 J
10/2020	7.6	3.6	11.1	0.67 J	<0.17
9/2023	4.7	1.9	3.2	<0.53	<0.17

DATE:	PCE	TCE	cis-1,2-DCE	trans-1,2-DCE	VC
01/2008	<0.52	<0.44	<0.68	<0.95	<0.2
04/2011	1.52	<0.47	<0.74	<0.79	<0.18
09/2016	0.88 J	<0.33	<0.26	<0.26	<0.18
04/2017	4.9	<0.33	<0.26	<0.26	<0.18
10/2017	4.2	<0.33	<0.26	<0.26	<0.18
04/2018	2.6	<0.33	32.4	<0.26	<0.18
10/2018	5.7	0.49 J	387	3.7	<0.17
4/2019	2.6	0.59 J	53.7	<1.1	1.3
10/2019	10.9	10.9	612	12.2 J	9.0 J
4/2020	6.9	7.3	156	4.3	0.24 J
10/2020	3.3	1.1	46.2	1.2 J	<0.17
9/2023	7.8	1.4	42.2	2.7	<0.17

DATE:	PCE	TCE	cis-1,2-DCE	trans-1,2-DCE	VC
01/2008	<0.52	<0.44	<0.68	<0.95	<0.2
04/2011	1.52	<0.47	<0.74	<0.79	<0.18
09/2016	0.88 J	<0.33	<0.26	<0.26	<0.18
04/2017	4.9	<0.33	<0.26	<0.26	<0.18
10/2017	4.2	<0.33	<0.26	<0.26	<0.18
04/2018	2.6	<0.33	32.4	<0.26	<0.18
10/2018	5.7	0.49 J	387	3.7	<0.17
4/2019	2.6	0.59 J	53.7	<1.1	1.3
10/2019	10.9	10.9	612	12.2 J	9.0 J
4/2020	6.9	7.3	156	4.3	0.24 J
10/2020	3.3	1.1	46.2	1.2 J	<0.17
9/2023	7.8	1.4	42.2	2.7	<0.17

DATE:	PCE	TCE	cis-1,2-DCE	trans-1,2-DCE	VC
05/2009	22.6	0.62 J	7.3	<0.61	<0.2
04/2011	5.4	<0.47	1.91 J	<0.79	<0.18
09/2016	25.7	2.5	92.8	5.0	<0.18
04/2017	36.0	2.6	41.5	2.1	<0.18
10/2017	69.5	7.6	76.2	3.2	<0.18
04/2018	20.2	3.0	31.2	1.1	<0.18
10/2018	31.0	4.0	34.2	1.6 J	<0.17
4/2019	<0.33	<0.26	<0.27	<1.1	<0.17
10/2019	24.1	2.5	25.9	<1.1	<0.17
4/2020	20.0	1.2	5.5	<0.46	<0.17
10/2020	14.2	1.9	34.9	1.4 J	<0.17
9/2023	68.6	15.9	71.2	2.1	2.3

DATE:	PCE	TCE	cis-1,2-DCE	trans-1,2-DCE	VC
09/2016	NI	NI	NI	NI	NI
04/2017	<0.50	<0.33	<0.26	<0.26	<0.18
10/2017	<0.50	<0.33	<0.26	<0.26	<0.18
04/2018	<0.50	<0.33	<0.26	<0.26	<0.18
10/2018	<0.33	<0.26	<0.27	<1.1	<0.17
4/2019	<0.33	<0.26	<0.27	<1.1	<0.17
10/2019	<0.33	<0.26	<0.27	<1.1	<0.17
4/2020	<0.33	<0.26	<0.27	<0.46	<0.17
10/2020	<0.33	<0.26	<0.27	<0.46	<0.17
9/2023	<0.41	<0.32	<0.47	<0.53	<0.17

DATE:	PCE	TCE	cis-1,2-DCE	trans-1,2-DCE	VC
04/2011	<0.44	<0.47	<0.74	<0.79	<0.18
09/2016	<0.50	<0.33	<0.26	<0.26	<0.18
04/2017	<0.50	<0.33	<0.26	<0.26	<0.18
10/2017	<0.50	<0.33	<0.26	<0.26	<0.18
04/2018	<0.50	<0.33	<0.26	<0.26	<0.18
10/2018	<0.33	<0.26	<0.27	<1.1	<0.17
4/2019	<0.33	<0.26	<0.27	<1.1	<0.17
10/2019	<0.33	<0.26	<0.27	<1.1	<0.17
4/2020	<0.33	<0.26	<0.27	<0.46	<0.17
10/2020	<0.33	<0.26	<0.27	<0.46	<0.17
9/2023	<0.41	<0.32	<0.47	<0.53	<0.17

DATE:	PCE	TCE	cis-1,2-DCE	trans-1,2-DCE	VC
04/2011	<0.44	<0.47	<0.74	<0.79	<0.18
09/2016	<0.50	<0.33	<0.26	<0.26	<0.18
04/2017	<0.50	<0.33	<0.26	<0.26	<0.18
10/2017	<0.50	<0.33	<0.26	<0.26	<0.18
04/2018	<0.50	<0.33	<0.26	<0.26	<0.18
10/2018	<0.33	<0.26	<0.27	<1.1	<0.17
4/2019	<0.33	<0.26	<0.27	<1.1	<0.17
10/2019	<0.33	<0.26	<0.27	<1.1	<0.17
4/2020	<0.33	<0.26	<0.27	<0.46	<0.17
10/2020	<0.33	<0.26	<0.27	<0.46	<0.17
9/2023	<0.41	<0.32	<0.47	<0.53	<0.17

DATE:	PCE	TCE	cis-1,2-DCE	trans-1,2-DCE	VC
04/2011	<0.44	<0.47	<0.74	<0.79	<0.18
09/2016	<0.50	<0.33	<0.26	<0.26	<0.18
04/2017	<0.50	<0.33	<0.26	<0.26	<0.18
10/2017	<0.50	<0.33	<0.26	<0.26	<0.18
04/2018	<0.50	<0.33	<0.26	<0.26	<0.18
10/2018	<0.33	<0.26	<0.27	<1.1	<0.17
4/2019	<0.33	<0.26	<0.27	<1.1	<0.17
10/2019	<0.33	<0.26	<0.27	<1.1	<0.17
4/2020	<0.33	<0.26	<0.27	<0.46	<0.17
10/2020	<0.33	<0.26	<0.27	<0.46	<0.17
9/2023	<0.41	<0.32	<0.47	<0.53	<0.17

DATE:	PCE	TCE	cis-1,2-DCE	trans-1,2-DCE	VC
01/2008	<0.52	<0.44	<0.68	<0.95	<0.2
04/2011	<0.44	<0.47	<0.74	<0.79	<0.18
09/2016	<0.50	<0.33	<0.26	<0.26	<0.18
9/2023	<0.41	<0.32	<0.47	<0.53	<0.17

DATE:	PCE	TCE	cis-1,2-DCE	trans-1,2-DCE	VC
01/2018	826	36.0	220	8.6	<0.2
04/2011	810	<23.5	99 J	<39.5	<9
09/2016	920	39.9	71.4	4.9 J	<1.8
04/2017	49	371	173	10	0.69 J
10/2017	<5.0	<3.3	866	16.8	<1.8
04/2018	<5.0	<3.3	761	15.3	2.3 J
10/2018	<3.3	<2.6	1,300	25.4 J	4.4 J
4/2019	<3.3	<2.6	1,040	21.5 J	3.8 J
10/2019	<0.65	<0.51	228	15.1	2.7
4/2020	<3.3	<2.6	820	23.1	3.3 J
10/2020	<3.3	<2.6	930	24.5	3.5 J
9/2023	<4.1	<3.2	48.3	25.0	1,600

DATE:	PCE	TCE	cis-1,2-DCE	trans-1,2-DCE	VC
04/2007	330	<4.4	13.6 J	<9.5	<2
01/2008	179	<4.4	13.9 J	<9.5	<2
04/2011	173	4.9	15.3	<0.79	<0.18
09/2016	193	15.5	96.3	5.1	<0.35
04/2017	98.6	384	39.4	3.0	<0.35
10/2017	86.0	138	5,670	47.7 J	<8.8
04/2018	192	42.2	9,730	147	127
10/2018	9.2	16.8	28,700	594 J	3,770
4/2019	185	83.4	4,120	124 J	174
10/2019	58.1	55.5	3,150	73.9 J	367
4/2020	127	78.9	367	16.9	370



ATTACHMENT A

GROUNDWATER LABORATORY ANALYTICAL REPORT



October 04, 2023

Scott Tarmann
Ramboll US Consulting, Inc.
234 W. Florida Street
Fifth Floor
Milwaukee, WI 53204

RE: Project: EXPRESS CLEANERS
Pace Project No.: 40268826

Dear Scott Tarmann:

Enclosed are the analytical results for sample(s) received by the laboratory on September 29, 2023. The results relate only to the samples included in this report. Results reported herein conform to the applicable TNI/NELAC Standards and the laboratory's Quality Manual, where applicable, unless otherwise noted in the body of the report.

The test results provided in this final report were generated by each of the following laboratories within the Pace Network:

- Pace Analytical Services - Green Bay

If you have any questions concerning this report, please feel free to contact me.

Sincerely,

Steven Mleczko
steve.mleczko@pacelabs.com
(920)469-2436
Project Manager

Enclosures

cc: Tyler Burgett, Ramboll US Consulting, Inc.
Brian Schneider, Ramboll



REPORT OF LABORATORY ANALYSIS

This report shall not be reproduced, except in full,
without the written consent of Pace Analytical Services, LLC.



CERTIFICATIONS

Project: EXPRESS CLEANERS

Pace Project No.: 40268826

Pace Analytical Services Green Bay

1241 Bellevue Street, Green Bay, WI 54302

Florida/NELAP Certification #: E87948

Illinois Certification #: 200050

Kentucky UST Certification #: 82

Louisiana Certification #: 04168

Minnesota Certification #: 055-999-334

New York Certification #: 12064

North Dakota Certification #: R-150

South Carolina Certification #: 83006001

Texas Certification #: T104704529-21-8

Virginia VELAP Certification ID: 11873

Wisconsin Certification #: 405132750

Wisconsin DATCP Certification #: 105-444

USDA Soil Permit #: P330-21-00008

Federal Fish & Wildlife Permit #: 51774A

REPORT OF LABORATORY ANALYSIS

This report shall not be reproduced, except in full,
without the written consent of Pace Analytical Services, LLC.



SAMPLE SUMMARY

Project: EXPRESS CLEANERS
Pace Project No.: 40268826

Lab ID	Sample ID	Matrix	Date Collected	Date Received
40268826001	MW-15	Water	09/27/23 09:41	09/29/23 09:40
40268826002	MW-16	Water	09/27/23 10:25	09/29/23 09:40
40268826003	MW-6	Water	09/27/23 11:05	09/29/23 09:40
40268826004	MW-5	Water	09/27/23 11:49	09/29/23 09:40
40268826005	MW-13	Water	09/27/23 12:43	09/29/23 09:40
40268826006	MW-13 DUP	Water	09/27/23 12:48	09/29/23 09:40
40268826007	MW-7	Water	09/27/23 13:30	09/29/23 09:40
40268826008	MW-11	Water	09/27/23 14:15	09/29/23 09:40
40268826009	MW-12	Water	09/27/23 14:58	09/29/23 09:40
40268826010	MW-14	Water	09/27/23 15:40	09/29/23 09:40
40268826011	EB-01	Water	09/27/23 16:00	09/29/23 09:40
40268826012	MW-10	Water	09/28/23 08:46	09/29/23 09:40
40268826013	MW-4	Water	09/28/23 09:43	09/29/23 09:40
40268826014	MW-9	Water	09/28/23 10:33	09/29/23 09:40
40268826015	MW-9 DUP	Water	09/28/23 10:38	09/29/23 09:40
40268826016	MW-1	Water	09/28/23 11:19	09/29/23 09:40
40268826017	PZ-1	Water	09/28/23 11:55	09/29/23 09:40
40268826018	MW-3R	Water	09/28/23 12:35	09/29/23 09:40
40268826019	MW-8	Water	09/28/23 13:17	09/29/23 09:40
40268826020	EB-01	Water	09/28/23 13:30	09/29/23 09:40
40268826021	TRIP BLANK	Water	09/28/23 00:00	09/29/23 09:40
40268826022	WC-1	Water	09/28/23 13:45	09/29/23 09:40
40268826023	WC-2	Water	09/28/23 13:45	09/29/23 09:40

REPORT OF LABORATORY ANALYSIS

This report shall not be reproduced, except in full,
without the written consent of Pace Analytical Services, LLC.



SAMPLE ANALYTE COUNT

Project: EXPRESS CLEANERS
Pace Project No.: 40268826

Lab ID	Sample ID	Method	Analysts	Analytes Reported	Laboratory
40268826001	MW-15	EPA 8260	CXJ	65	PASI-G
40268826002	MW-16	EPA 8260	CXJ	65	PASI-G
40268826003	MW-6	EPA 8260	CXJ	65	PASI-G
40268826004	MW-5	EPA 8260	CXJ	65	PASI-G
40268826005	MW-13	EPA 8260	CXJ	65	PASI-G
40268826006	MW-13 DUP	EPA 8260	CXJ	65	PASI-G
40268826007	MW-7	EPA 8260	CXJ	65	PASI-G
40268826008	MW-11	EPA 8260	CXJ	65	PASI-G
40268826009	MW-12	EPA 8260	CXJ	65	PASI-G
40268826010	MW-14	EPA 8260	CXJ	65	PASI-G
40268826011	EB-01	EPA 8260	CXJ	65	PASI-G
40268826012	MW-10	EPA 8260	CXJ	65	PASI-G
40268826013	MW-4	EPA 8260	CXJ	65	PASI-G
40268826014	MW-9	EPA 8260	CXJ	65	PASI-G
40268826015	MW-9 DUP	EPA 8260	CXJ	65	PASI-G
40268826016	MW-1	EPA 8260	CXJ	65	PASI-G
40268826017	PZ-1	EPA 8260	CXJ	65	PASI-G
40268826018	MW-3R	EPA 8260	CXJ	65	PASI-G
40268826019	MW-8	EPA 8260	CXJ	65	PASI-G
40268826020	EB-01	EPA 8260	CXJ	65	PASI-G
40268826021	TRIP BLANK	EPA 8260	EIB	65	PASI-G
40268826022	WC-1	EPA 8260	EIB	65	PASI-G
40268826023	WC-2	EPA 8260	EIB	65	PASI-G

PASI-G = Pace Analytical Services - Green Bay

REPORT OF LABORATORY ANALYSIS

This report shall not be reproduced, except in full,
without the written consent of Pace Analytical Services, LLC.



SUMMARY OF DETECTION

Project: EXPRESS CLEANERS

Pace Project No.: 40268826

Lab Sample ID Method	Client Sample ID Parameters	Result	Units	Report Limit	Analyzed	Qualifiers
40268826003	MW-6					
EPA 8260	cis-1,2-Dichloroethene	3.2	ug/L	1.0	10/02/23 14:55	
EPA 8260	Tetrachloroethene	4.7	ug/L	1.0	10/02/23 14:55	
EPA 8260	Trichloroethene	1.9	ug/L	1.0	10/02/23 14:55	
40268826005	MW-13					
EPA 8260	cis-1,2-Dichloroethene	29.4	ug/L	1.0	10/02/23 15:15	
EPA 8260	trans-1,2-Dichloroethene	2.7	ug/L	1.0	10/02/23 15:15	
40268826006	MW-13 DUP					
EPA 8260	cis-1,2-Dichloroethene	30.7	ug/L	1.0	10/02/23 16:54	
EPA 8260	trans-1,2-Dichloroethene	2.7	ug/L	1.0	10/02/23 16:54	
EPA 8260	Vinyl chloride	0.29J	ug/L	1.0	10/02/23 16:54	
40268826007	MW-7					
EPA 8260	cis-1,2-Dichloroethene	6.2	ug/L	1.0	10/02/23 17:13	
EPA 8260	Tetrachloroethene	1.3	ug/L	1.0	10/02/23 17:13	
40268826009	MW-12					
EPA 8260	Chloroethane	2.2J	ug/L	5.0	10/02/23 15:35	
EPA 8260	cis-1,2-Dichloroethene	71.2	ug/L	1.0	10/02/23 15:35	
EPA 8260	trans-1,2-Dichloroethene	2.1	ug/L	1.0	10/02/23 15:35	
EPA 8260	Tetrachloroethene	68.6	ug/L	1.0	10/02/23 15:35	
EPA 8260	Trichloroethene	15.9	ug/L	1.0	10/02/23 15:35	
EPA 8260	Vinyl chloride	2.3	ug/L	1.0	10/02/23 15:35	
40268826011	EB-01					
EPA 8260	Chloroform	0.57J	ug/L	5.0	10/02/23 18:12	
40268826012	MW-10					
EPA 8260	cis-1,2-Dichloroethene	0.86J	ug/L	1.0	10/02/23 18:32	
40268826013	MW-4					
EPA 8260	Vinyl chloride	1.5	ug/L	1.0	10/02/23 14:16	
40268826014	MW-9					
EPA 8260	cis-1,2-Dichloroethene	42.2	ug/L	1.0	10/02/23 15:54	
EPA 8260	trans-1,2-Dichloroethene	2.7	ug/L	1.0	10/02/23 15:54	
EPA 8260	Tetrachloroethene	7.8	ug/L	1.0	10/02/23 15:54	
EPA 8260	Trichloroethene	1.4	ug/L	1.0	10/02/23 15:54	
40268826015	MW-9 DUP					
EPA 8260	cis-1,2-Dichloroethene	42.5	ug/L	1.0	10/02/23 19:11	
EPA 8260	trans-1,2-Dichloroethene	2.9	ug/L	1.0	10/02/23 19:11	
EPA 8260	Tetrachloroethene	8.1	ug/L	1.0	10/02/23 19:11	
EPA 8260	Trichloroethene	1.5	ug/L	1.0	10/02/23 19:11	
40268826016	MW-1					
EPA 8260	cis-1,2-Dichloroethene	46.3	ug/L	5.0	10/02/23 20:10	
EPA 8260	trans-1,2-Dichloroethene	6.9	ug/L	5.0	10/02/23 20:10	
EPA 8260	Tetrachloroethene	2.8J	ug/L	5.0	10/02/23 20:10	
EPA 8260	Vinyl chloride	1670	ug/L	20.0	10/03/23 09:34	

REPORT OF LABORATORY ANALYSIS

This report shall not be reproduced, except in full,
without the written consent of Pace Analytical Services, LLC.



SUMMARY OF DETECTION

Project: EXPRESS CLEANERS

Pace Project No.: 40268826

Lab Sample ID Method	Client Sample ID Parameters	Result	Units	Report Limit	Analyzed	Qualifiers
40268826018	MW-3R					
EPA 8260	cis-1,2-Dichloroethene	220	ug/L	10.0	10/02/23 19:31	
EPA 8260	Vinyl chloride	675	ug/L	10.0	10/02/23 19:31	
40268826019	MW-8					
EPA 8260	cis-1,2-Dichloroethene	48.3	ug/L	10.0	10/02/23 19:51	
EPA 8260	trans-1,2-Dichloroethene	25.0	ug/L	10.0	10/02/23 19:51	
EPA 8260	Vinyl chloride	1600	ug/L	10.0	10/02/23 19:51	
40268826020	EB-01					
EPA 8260	Chloroform	0.67J	ug/L	5.0	10/02/23 13:56	
40268826022	WC-1					
EPA 8260	cis-1,2-Dichloroethene	14.5	ug/L	1.0	10/02/23 15:12	
EPA 8260	trans-1,2-Dichloroethene	1.1	ug/L	1.0	10/02/23 15:12	
EPA 8260	Tetrachloroethene	2.1	ug/L	1.0	10/02/23 15:12	
EPA 8260	Trichloroethene	0.69J	ug/L	1.0	10/02/23 15:12	
EPA 8260	Vinyl chloride	143	ug/L	1.0	10/02/23 15:12	
40268826023	WC-2					
EPA 8260	cis-1,2-Dichloroethene	4.9	ug/L	1.0	10/02/23 14:13	
EPA 8260	trans-1,2-Dichloroethene	0.59J	ug/L	1.0	10/02/23 14:13	
EPA 8260	Tetrachloroethene	0.53J	ug/L	1.0	10/02/23 14:13	
EPA 8260	Trichloroethene	0.33J	ug/L	1.0	10/02/23 14:13	
EPA 8260	Vinyl chloride	35.4	ug/L	1.0	10/02/23 14:13	

REPORT OF LABORATORY ANALYSIS

This report shall not be reproduced, except in full,
without the written consent of Pace Analytical Services, LLC.



ANALYTICAL RESULTS

Project: EXPRESS CLEANERS

Pace Project No.: 40268826

Sample: MW-15 Lab ID: 40268826001 Collected: 09/27/23 09:41 Received: 09/29/23 09:40 Matrix: Water

Parameters	Results	Units	LOQ	LOD	DF	Prepared	Analyzed	CAS No.	Qual
8260 MSV									
Analytical Method: EPA 8260									
Pace Analytical Services - Green Bay									
Benzene	<0.30	ug/L	1.0	0.30	1		10/02/23 18:52	71-43-2	
Bromobenzene	<0.36	ug/L	1.0	0.36	1		10/02/23 18:52	108-86-1	
Bromochloromethane	<0.36	ug/L	1.0	0.36	1		10/02/23 18:52	74-97-5	
Bromodichloromethane	<0.42	ug/L	1.0	0.42	1		10/02/23 18:52	75-27-4	
Bromoform	<0.43	ug/L	1.0	0.43	1		10/02/23 18:52	75-25-2	
Bromomethane	<1.2	ug/L	5.0	1.2	1		10/02/23 18:52	74-83-9	
n-Butylbenzene	<0.86	ug/L	1.0	0.86	1		10/02/23 18:52	104-51-8	
sec-Butylbenzene	<0.42	ug/L	1.0	0.42	1		10/02/23 18:52	135-98-8	
tert-Butylbenzene	<0.59	ug/L	1.0	0.59	1		10/02/23 18:52	98-06-6	
Carbon tetrachloride	<0.37	ug/L	1.0	0.37	1		10/02/23 18:52	56-23-5	
Chlorobenzene	<0.86	ug/L	1.0	0.86	1		10/02/23 18:52	108-90-7	
Chloroethane	<1.4	ug/L	5.0	1.4	1		10/02/23 18:52	75-00-3	
Chloroform	<0.50	ug/L	5.0	0.50	1		10/02/23 18:52	67-66-3	
Chloromethane	<1.6	ug/L	5.0	1.6	1		10/02/23 18:52	74-87-3	
2-Chlorotoluene	<0.89	ug/L	5.0	0.89	1		10/02/23 18:52	95-49-8	
4-Chlorotoluene	<0.89	ug/L	5.0	0.89	1		10/02/23 18:52	106-43-4	
1,2-Dibromo-3-chloropropane	<2.4	ug/L	5.0	2.4	1		10/02/23 18:52	96-12-8	
Dibromochloromethane	<2.6	ug/L	5.0	2.6	1		10/02/23 18:52	124-48-1	
1,2-Dibromoethane (EDB)	<0.31	ug/L	1.0	0.31	1		10/02/23 18:52	106-93-4	
Dibromomethane	<0.99	ug/L	5.0	0.99	1		10/02/23 18:52	74-95-3	
1,2-Dichlorobenzene	<0.33	ug/L	1.0	0.33	1		10/02/23 18:52	95-50-1	
1,3-Dichlorobenzene	<0.35	ug/L	1.0	0.35	1		10/02/23 18:52	541-73-1	
1,4-Dichlorobenzene	<0.89	ug/L	1.0	0.89	1		10/02/23 18:52	106-46-7	
Dichlorodifluoromethane	<0.46	ug/L	5.0	0.46	1		10/02/23 18:52	75-71-8	
1,1-Dichloroethane	<0.30	ug/L	1.0	0.30	1		10/02/23 18:52	75-34-3	
1,2-Dichloroethane	<0.29	ug/L	1.0	0.29	1		10/02/23 18:52	107-06-2	
1,1-Dichloroethene	<0.58	ug/L	1.0	0.58	1		10/02/23 18:52	75-35-4	
cis-1,2-Dichloroethene	<0.47	ug/L	1.0	0.47	1		10/02/23 18:52	156-59-2	
trans-1,2-Dichloroethene	<0.53	ug/L	1.0	0.53	1		10/02/23 18:52	156-60-5	
1,2-Dichloropropane	<0.45	ug/L	1.0	0.45	1		10/02/23 18:52	78-87-5	
1,3-Dichloropropane	<0.30	ug/L	1.0	0.30	1		10/02/23 18:52	142-28-9	
2,2-Dichloropropane	<0.42	ug/L	1.0	0.42	1		10/02/23 18:52	594-20-7	
1,1-Dichloropropene	<0.41	ug/L	1.0	0.41	1		10/02/23 18:52	563-58-6	
cis-1,3-Dichloropropene	<0.24	ug/L	1.0	0.24	1		10/02/23 18:52	10061-01-5	
trans-1,3-Dichloropropene	<0.27	ug/L	1.0	0.27	1		10/02/23 18:52	10061-02-6	
Diisopropyl ether	<1.1	ug/L	5.0	1.1	1		10/02/23 18:52	108-20-3	
Ethylbenzene	<0.33	ug/L	1.0	0.33	1		10/02/23 18:52	100-41-4	
Hexachloro-1,3-butadiene	<2.7	ug/L	5.0	2.7	1		10/02/23 18:52	87-68-3	
Isopropylbenzene (Cumene)	<1.0	ug/L	5.0	1.0	1		10/02/23 18:52	98-82-8	
p-Isopropyltoluene	<1.0	ug/L	5.0	1.0	1		10/02/23 18:52	99-87-6	
Methylene Chloride	<0.32	ug/L	5.0	0.32	1		10/02/23 18:52	75-09-2	
Methyl-tert-butyl ether	<1.1	ug/L	5.0	1.1	1		10/02/23 18:52	1634-04-4	
Naphthalene	<1.9	ug/L	5.0	1.9	1		10/02/23 18:52	91-20-3	
n-Propylbenzene	<0.35	ug/L	1.0	0.35	1		10/02/23 18:52	103-65-1	
Styrene	<0.36	ug/L	1.0	0.36	1		10/02/23 18:52	100-42-5	

REPORT OF LABORATORY ANALYSIS

This report shall not be reproduced, except in full,
without the written consent of Pace Analytical Services, LLC.



ANALYTICAL RESULTS

Project: EXPRESS CLEANERS

Pace Project No.: 40268826

Sample: MW-15 Lab ID: 40268826001 Collected: 09/27/23 09:41 Received: 09/29/23 09:40 Matrix: Water

Parameters	Results	Units	LOQ	LOD	DF	Prepared	Analyzed	CAS No.	Qual
8260 MSV									
Analytical Method: EPA 8260									
Pace Analytical Services - Green Bay									
1,1,1,2-Tetrachloroethane	<0.36	ug/L	1.0	0.36	1		10/02/23 18:52	630-20-6	
1,1,2,2-Tetrachloroethane	<0.38	ug/L	1.0	0.38	1		10/02/23 18:52	79-34-5	
Tetrachloroethene	<0.41	ug/L	1.0	0.41	1		10/02/23 18:52	127-18-4	
Toluene	<0.29	ug/L	1.0	0.29	1		10/02/23 18:52	108-88-3	
1,2,3-Trichlorobenzene	<1.0	ug/L	5.0	1.0	1		10/02/23 18:52	87-61-6	
1,2,4-Trichlorobenzene	<0.95	ug/L	5.0	0.95	1		10/02/23 18:52	120-82-1	
1,1,1-Trichloroethane	<0.30	ug/L	1.0	0.30	1		10/02/23 18:52	71-55-6	
1,1,2-Trichloroethane	<0.34	ug/L	1.0	0.34	1		10/02/23 18:52	79-00-5	
Trichloroethene	<0.32	ug/L	1.0	0.32	1		10/02/23 18:52	79-01-6	
Trichlorofluoromethane	<0.42	ug/L	1.0	0.42	1		10/02/23 18:52	75-69-4	
1,2,3-Trichloropropane	<0.56	ug/L	1.0	0.56	1		10/02/23 18:52	96-18-4	
1,2,4-Trimethylbenzene	<0.45	ug/L	1.0	0.45	1		10/02/23 18:52	95-63-6	
1,3,5-Trimethylbenzene	<0.36	ug/L	1.0	0.36	1		10/02/23 18:52	108-67-8	
Vinyl chloride	<0.17	ug/L	1.0	0.17	1		10/02/23 18:52	75-01-4	
Xylene (Total)	<1.0	ug/L	3.0	1.0	1		10/02/23 18:52	1330-20-7	
m&p-Xylene	<0.70	ug/L	2.0	0.70	1		10/02/23 18:52	179601-23-1	
o-Xylene	<0.35	ug/L	1.0	0.35	1		10/02/23 18:52	95-47-6	
Surrogates									
4-Bromofluorobenzene (S)	99	%	70-130		1		10/02/23 18:52	460-00-4	
1,2-Dichlorobenzene-d4 (S)	111	%	70-130		1		10/02/23 18:52	2199-69-1	
Toluene-d8 (S)	98	%	70-130		1		10/02/23 18:52	2037-26-5	

REPORT OF LABORATORY ANALYSIS

This report shall not be reproduced, except in full, without the written consent of Pace Analytical Services, LLC.



ANALYTICAL RESULTS

Project: EXPRESS CLEANERS

Pace Project No.: 40268826

Sample: MW-16 Lab ID: 40268826002 Collected: 09/27/23 10:25 Received: 09/29/23 09:40 Matrix: Water

Parameters	Results	Units	LOQ	LOD	DF	Prepared	Analyzed	CAS No.	Qual
8260 MSV									
Analytical Method: EPA 8260									
Pace Analytical Services - Green Bay									
Benzene	<0.30	ug/L	1.0	0.30	1		10/02/23 14:36	71-43-2	
Bromobenzene	<0.36	ug/L	1.0	0.36	1		10/02/23 14:36	108-86-1	
Bromochloromethane	<0.36	ug/L	1.0	0.36	1		10/02/23 14:36	74-97-5	
Bromodichloromethane	<0.42	ug/L	1.0	0.42	1		10/02/23 14:36	75-27-4	
Bromoform	<0.43	ug/L	1.0	0.43	1		10/02/23 14:36	75-25-2	
Bromomethane	<1.2	ug/L	5.0	1.2	1		10/02/23 14:36	74-83-9	
n-Butylbenzene	<0.86	ug/L	1.0	0.86	1		10/02/23 14:36	104-51-8	
sec-Butylbenzene	<0.42	ug/L	1.0	0.42	1		10/02/23 14:36	135-98-8	
tert-Butylbenzene	<0.59	ug/L	1.0	0.59	1		10/02/23 14:36	98-06-6	
Carbon tetrachloride	<0.37	ug/L	1.0	0.37	1		10/02/23 14:36	56-23-5	
Chlorobenzene	<0.86	ug/L	1.0	0.86	1		10/02/23 14:36	108-90-7	
Chloroethane	<1.4	ug/L	5.0	1.4	1		10/02/23 14:36	75-00-3	
Chloroform	<0.50	ug/L	5.0	0.50	1		10/02/23 14:36	67-66-3	
Chloromethane	<1.6	ug/L	5.0	1.6	1		10/02/23 14:36	74-87-3	
2-Chlorotoluene	<0.89	ug/L	5.0	0.89	1		10/02/23 14:36	95-49-8	
4-Chlorotoluene	<0.89	ug/L	5.0	0.89	1		10/02/23 14:36	106-43-4	
1,2-Dibromo-3-chloropropane	<2.4	ug/L	5.0	2.4	1		10/02/23 14:36	96-12-8	
Dibromochloromethane	<2.6	ug/L	5.0	2.6	1		10/02/23 14:36	124-48-1	
1,2-Dibromoethane (EDB)	<0.31	ug/L	1.0	0.31	1		10/02/23 14:36	106-93-4	
Dibromomethane	<0.99	ug/L	5.0	0.99	1		10/02/23 14:36	74-95-3	
1,2-Dichlorobenzene	<0.33	ug/L	1.0	0.33	1		10/02/23 14:36	95-50-1	
1,3-Dichlorobenzene	<0.35	ug/L	1.0	0.35	1		10/02/23 14:36	541-73-1	
1,4-Dichlorobenzene	<0.89	ug/L	1.0	0.89	1		10/02/23 14:36	106-46-7	
Dichlorodifluoromethane	<0.46	ug/L	5.0	0.46	1		10/02/23 14:36	75-71-8	
1,1-Dichloroethane	<0.30	ug/L	1.0	0.30	1		10/02/23 14:36	75-34-3	
1,2-Dichloroethane	<0.29	ug/L	1.0	0.29	1		10/02/23 14:36	107-06-2	
1,1-Dichloroethene	<0.58	ug/L	1.0	0.58	1		10/02/23 14:36	75-35-4	
cis-1,2-Dichloroethene	<0.47	ug/L	1.0	0.47	1		10/02/23 14:36	156-59-2	
trans-1,2-Dichloroethene	<0.53	ug/L	1.0	0.53	1		10/02/23 14:36	156-60-5	
1,2-Dichloropropane	<0.45	ug/L	1.0	0.45	1		10/02/23 14:36	78-87-5	
1,3-Dichloropropane	<0.30	ug/L	1.0	0.30	1		10/02/23 14:36	142-28-9	
2,2-Dichloropropane	<0.42	ug/L	1.0	0.42	1		10/02/23 14:36	594-20-7	
1,1-Dichloropropene	<0.41	ug/L	1.0	0.41	1		10/02/23 14:36	563-58-6	
cis-1,3-Dichloropropene	<0.24	ug/L	1.0	0.24	1		10/02/23 14:36	10061-01-5	
trans-1,3-Dichloropropene	<0.27	ug/L	1.0	0.27	1		10/02/23 14:36	10061-02-6	
Diisopropyl ether	<1.1	ug/L	5.0	1.1	1		10/02/23 14:36	108-20-3	
Ethylbenzene	<0.33	ug/L	1.0	0.33	1		10/02/23 14:36	100-41-4	
Hexachloro-1,3-butadiene	<2.7	ug/L	5.0	2.7	1		10/02/23 14:36	87-68-3	
Isopropylbenzene (Cumene)	<1.0	ug/L	5.0	1.0	1		10/02/23 14:36	98-82-8	
p-Isopropyltoluene	<1.0	ug/L	5.0	1.0	1		10/02/23 14:36	99-87-6	
Methylene Chloride	<0.32	ug/L	5.0	0.32	1		10/02/23 14:36	75-09-2	
Methyl-tert-butyl ether	<1.1	ug/L	5.0	1.1	1		10/02/23 14:36	1634-04-4	
Naphthalene	<1.9	ug/L	5.0	1.9	1		10/02/23 14:36	91-20-3	
n-Propylbenzene	<0.35	ug/L	1.0	0.35	1		10/02/23 14:36	103-65-1	
Styrene	<0.36	ug/L	1.0	0.36	1		10/02/23 14:36	100-42-5	

REPORT OF LABORATORY ANALYSIS

This report shall not be reproduced, except in full,
without the written consent of Pace Analytical Services, LLC.



ANALYTICAL RESULTS

Project: EXPRESS CLEANERS

Pace Project No.: 40268826

Sample: MW-16 Lab ID: 40268826002 Collected: 09/27/23 10:25 Received: 09/29/23 09:40 Matrix: Water

Parameters	Results	Units	LOQ	LOD	DF	Prepared	Analyzed	CAS No.	Qual
8260 MSV									
Analytical Method: EPA 8260									
Pace Analytical Services - Green Bay									
1,1,1,2-Tetrachloroethane	<0.36	ug/L	1.0	0.36	1		10/02/23 14:36	630-20-6	
1,1,1,2-Tetrachloroethane	<0.38	ug/L	1.0	0.38	1		10/02/23 14:36	79-34-5	
Tetrachloroethene	<0.41	ug/L	1.0	0.41	1		10/02/23 14:36	127-18-4	
Toluene	<0.29	ug/L	1.0	0.29	1		10/02/23 14:36	108-88-3	
1,2,3-Trichlorobenzene	<1.0	ug/L	5.0	1.0	1		10/02/23 14:36	87-61-6	
1,2,4-Trichlorobenzene	<0.95	ug/L	5.0	0.95	1		10/02/23 14:36	120-82-1	
1,1,1-Trichloroethane	<0.30	ug/L	1.0	0.30	1		10/02/23 14:36	71-55-6	
1,1,2-Trichloroethane	<0.34	ug/L	1.0	0.34	1		10/02/23 14:36	79-00-5	
Trichloroethene	<0.32	ug/L	1.0	0.32	1		10/02/23 14:36	79-01-6	
Trichlorofluoromethane	<0.42	ug/L	1.0	0.42	1		10/02/23 14:36	75-69-4	
1,2,3-Trichloropropane	<0.56	ug/L	1.0	0.56	1		10/02/23 14:36	96-18-4	
1,2,4-Trimethylbenzene	<0.45	ug/L	1.0	0.45	1		10/02/23 14:36	95-63-6	
1,3,5-Trimethylbenzene	<0.36	ug/L	1.0	0.36	1		10/02/23 14:36	108-67-8	
Vinyl chloride	<0.17	ug/L	1.0	0.17	1		10/02/23 14:36	75-01-4	
Xylene (Total)	<1.0	ug/L	3.0	1.0	1		10/02/23 14:36	1330-20-7	
m&p-Xylene	<0.70	ug/L	2.0	0.70	1		10/02/23 14:36	179601-23-1	
o-Xylene	<0.35	ug/L	1.0	0.35	1		10/02/23 14:36	95-47-6	
Surrogates									
4-Bromofluorobenzene (S)	100	%	70-130		1		10/02/23 14:36	460-00-4	
1,2-Dichlorobenzene-d4 (S)	104	%	70-130		1		10/02/23 14:36	2199-69-1	
Toluene-d8 (S)	97	%	70-130		1		10/02/23 14:36	2037-26-5	

REPORT OF LABORATORY ANALYSIS

This report shall not be reproduced, except in full,
without the written consent of Pace Analytical Services, LLC.



ANALYTICAL RESULTS

Project: EXPRESS CLEANERS

Pace Project No.: 40268826

Sample: MW-6 Lab ID: 40268826003 Collected: 09/27/23 11:05 Received: 09/29/23 09:40 Matrix: Water

Parameters	Results	Units	LOQ	LOD	DF	Prepared	Analyzed	CAS No.	Qual
8260 MSV									
Analytical Method: EPA 8260									
Pace Analytical Services - Green Bay									
Benzene	<0.30	ug/L	1.0	0.30	1		10/02/23 14:55	71-43-2	
Bromobenzene	<0.36	ug/L	1.0	0.36	1		10/02/23 14:55	108-86-1	
Bromochloromethane	<0.36	ug/L	1.0	0.36	1		10/02/23 14:55	74-97-5	
Bromodichloromethane	<0.42	ug/L	1.0	0.42	1		10/02/23 14:55	75-27-4	
Bromoform	<0.43	ug/L	1.0	0.43	1		10/02/23 14:55	75-25-2	
Bromomethane	<1.2	ug/L	5.0	1.2	1		10/02/23 14:55	74-83-9	
n-Butylbenzene	<0.86	ug/L	1.0	0.86	1		10/02/23 14:55	104-51-8	
sec-Butylbenzene	<0.42	ug/L	1.0	0.42	1		10/02/23 14:55	135-98-8	
tert-Butylbenzene	<0.59	ug/L	1.0	0.59	1		10/02/23 14:55	98-06-6	
Carbon tetrachloride	<0.37	ug/L	1.0	0.37	1		10/02/23 14:55	56-23-5	
Chlorobenzene	<0.86	ug/L	1.0	0.86	1		10/02/23 14:55	108-90-7	
Chloroethane	<1.4	ug/L	5.0	1.4	1		10/02/23 14:55	75-00-3	
Chloroform	<0.50	ug/L	5.0	0.50	1		10/02/23 14:55	67-66-3	
Chloromethane	<1.6	ug/L	5.0	1.6	1		10/02/23 14:55	74-87-3	
2-Chlorotoluene	<0.89	ug/L	5.0	0.89	1		10/02/23 14:55	95-49-8	
4-Chlorotoluene	<0.89	ug/L	5.0	0.89	1		10/02/23 14:55	106-43-4	
1,2-Dibromo-3-chloropropane	<2.4	ug/L	5.0	2.4	1		10/02/23 14:55	96-12-8	
Dibromochloromethane	<2.6	ug/L	5.0	2.6	1		10/02/23 14:55	124-48-1	
1,2-Dibromoethane (EDB)	<0.31	ug/L	1.0	0.31	1		10/02/23 14:55	106-93-4	
Dibromomethane	<0.99	ug/L	5.0	0.99	1		10/02/23 14:55	74-95-3	
1,2-Dichlorobenzene	<0.33	ug/L	1.0	0.33	1		10/02/23 14:55	95-50-1	
1,3-Dichlorobenzene	<0.35	ug/L	1.0	0.35	1		10/02/23 14:55	541-73-1	
1,4-Dichlorobenzene	<0.89	ug/L	1.0	0.89	1		10/02/23 14:55	106-46-7	
Dichlorodifluoromethane	<0.46	ug/L	5.0	0.46	1		10/02/23 14:55	75-71-8	
1,1-Dichloroethane	<0.30	ug/L	1.0	0.30	1		10/02/23 14:55	75-34-3	
1,2-Dichloroethane	<0.29	ug/L	1.0	0.29	1		10/02/23 14:55	107-06-2	
1,1-Dichloroethene	<0.58	ug/L	1.0	0.58	1		10/02/23 14:55	75-35-4	
cis-1,2-Dichloroethene	3.2	ug/L	1.0	0.47	1		10/02/23 14:55	156-59-2	
trans-1,2-Dichloroethene	<0.53	ug/L	1.0	0.53	1		10/02/23 14:55	156-60-5	
1,2-Dichloropropane	<0.45	ug/L	1.0	0.45	1		10/02/23 14:55	78-87-5	
1,3-Dichloropropane	<0.30	ug/L	1.0	0.30	1		10/02/23 14:55	142-28-9	
2,2-Dichloropropane	<0.42	ug/L	1.0	0.42	1		10/02/23 14:55	594-20-7	
1,1-Dichloropropene	<0.41	ug/L	1.0	0.41	1		10/02/23 14:55	563-58-6	
cis-1,3-Dichloropropene	<0.24	ug/L	1.0	0.24	1		10/02/23 14:55	10061-01-5	
trans-1,3-Dichloropropene	<0.27	ug/L	1.0	0.27	1		10/02/23 14:55	10061-02-6	
Diisopropyl ether	<1.1	ug/L	5.0	1.1	1		10/02/23 14:55	108-20-3	
Ethylbenzene	<0.33	ug/L	1.0	0.33	1		10/02/23 14:55	100-41-4	
Hexachloro-1,3-butadiene	<2.7	ug/L	5.0	2.7	1		10/02/23 14:55	87-68-3	
Isopropylbenzene (Cumene)	<1.0	ug/L	5.0	1.0	1		10/02/23 14:55	98-82-8	
p-Isopropyltoluene	<1.0	ug/L	5.0	1.0	1		10/02/23 14:55	99-87-6	
Methylene Chloride	<0.32	ug/L	5.0	0.32	1		10/02/23 14:55	75-09-2	
Methyl-tert-butyl ether	<1.1	ug/L	5.0	1.1	1		10/02/23 14:55	1634-04-4	
Naphthalene	<1.9	ug/L	5.0	1.9	1		10/02/23 14:55	91-20-3	
n-Propylbenzene	<0.35	ug/L	1.0	0.35	1		10/02/23 14:55	103-65-1	
Styrene	<0.36	ug/L	1.0	0.36	1		10/02/23 14:55	100-42-5	

REPORT OF LABORATORY ANALYSIS

This report shall not be reproduced, except in full,
without the written consent of Pace Analytical Services, LLC.



ANALYTICAL RESULTS

Project: EXPRESS CLEANERS

Pace Project No.: 40268826

Sample: MW-6 Lab ID: 40268826003 Collected: 09/27/23 11:05 Received: 09/29/23 09:40 Matrix: Water

Parameters	Results	Units	LOQ	LOD	DF	Prepared	Analyzed	CAS No.	Qual
8260 MSV									
Analytical Method: EPA 8260									
Pace Analytical Services - Green Bay									
1,1,1,2-Tetrachloroethane	<0.36	ug/L	1.0	0.36	1		10/02/23 14:55	630-20-6	
1,1,1,2-Tetrachloroethane	<0.38	ug/L	1.0	0.38	1		10/02/23 14:55	79-34-5	
Tetrachloroethene	4.7	ug/L	1.0	0.41	1		10/02/23 14:55	127-18-4	
Toluene	<0.29	ug/L	1.0	0.29	1		10/02/23 14:55	108-88-3	
1,2,3-Trichlorobenzene	<1.0	ug/L	5.0	1.0	1		10/02/23 14:55	87-61-6	
1,2,4-Trichlorobenzene	<0.95	ug/L	5.0	0.95	1		10/02/23 14:55	120-82-1	
1,1,1-Trichloroethane	<0.30	ug/L	1.0	0.30	1		10/02/23 14:55	71-55-6	
1,1,2-Trichloroethane	<0.34	ug/L	1.0	0.34	1		10/02/23 14:55	79-00-5	
Trichloroethene	1.9	ug/L	1.0	0.32	1		10/02/23 14:55	79-01-6	
Trichlorofluoromethane	<0.42	ug/L	1.0	0.42	1		10/02/23 14:55	75-69-4	
1,2,3-Trichloropropane	<0.56	ug/L	1.0	0.56	1		10/02/23 14:55	96-18-4	
1,2,4-Trimethylbenzene	<0.45	ug/L	1.0	0.45	1		10/02/23 14:55	95-63-6	
1,3,5-Trimethylbenzene	<0.36	ug/L	1.0	0.36	1		10/02/23 14:55	108-67-8	
Vinyl chloride	<0.17	ug/L	1.0	0.17	1		10/02/23 14:55	75-01-4	
Xylene (Total)	<1.0	ug/L	3.0	1.0	1		10/02/23 14:55	1330-20-7	
m&p-Xylene	<0.70	ug/L	2.0	0.70	1		10/02/23 14:55	179601-23-1	
o-Xylene	<0.35	ug/L	1.0	0.35	1		10/02/23 14:55	95-47-6	
Surrogates									
4-Bromofluorobenzene (S)	101	%	70-130		1		10/02/23 14:55	460-00-4	
1,2-Dichlorobenzene-d4 (S)	110	%	70-130		1		10/02/23 14:55	2199-69-1	
Toluene-d8 (S)	96	%	70-130		1		10/02/23 14:55	2037-26-5	

REPORT OF LABORATORY ANALYSIS

This report shall not be reproduced, except in full,
without the written consent of Pace Analytical Services, LLC.



ANALYTICAL RESULTS

Project: EXPRESS CLEANERS

Pace Project No.: 40268826

Sample: MW-5 Lab ID: 40268826004 Collected: 09/27/23 11:49 Received: 09/29/23 09:40 Matrix: Water

Parameters	Results	Units	LOQ	LOD	DF	Prepared	Analyzed	CAS No.	Qual
8260 MSV									
Analytical Method: EPA 8260									
Pace Analytical Services - Green Bay									
Benzene	<0.30	ug/L	1.0	0.30	1		10/02/23 16:34	71-43-2	
Bromobenzene	<0.36	ug/L	1.0	0.36	1		10/02/23 16:34	108-86-1	
Bromochloromethane	<0.36	ug/L	1.0	0.36	1		10/02/23 16:34	74-97-5	
Bromodichloromethane	<0.42	ug/L	1.0	0.42	1		10/02/23 16:34	75-27-4	
Bromoform	<0.43	ug/L	1.0	0.43	1		10/02/23 16:34	75-25-2	
Bromomethane	<1.2	ug/L	5.0	1.2	1		10/02/23 16:34	74-83-9	
n-Butylbenzene	<0.86	ug/L	1.0	0.86	1		10/02/23 16:34	104-51-8	
sec-Butylbenzene	<0.42	ug/L	1.0	0.42	1		10/02/23 16:34	135-98-8	
tert-Butylbenzene	<0.59	ug/L	1.0	0.59	1		10/02/23 16:34	98-06-6	
Carbon tetrachloride	<0.37	ug/L	1.0	0.37	1		10/02/23 16:34	56-23-5	
Chlorobenzene	<0.86	ug/L	1.0	0.86	1		10/02/23 16:34	108-90-7	
Chloroethane	<1.4	ug/L	5.0	1.4	1		10/02/23 16:34	75-00-3	
Chloroform	<0.50	ug/L	5.0	0.50	1		10/02/23 16:34	67-66-3	
Chloromethane	<1.6	ug/L	5.0	1.6	1		10/02/23 16:34	74-87-3	
2-Chlorotoluene	<0.89	ug/L	5.0	0.89	1		10/02/23 16:34	95-49-8	
4-Chlorotoluene	<0.89	ug/L	5.0	0.89	1		10/02/23 16:34	106-43-4	
1,2-Dibromo-3-chloropropane	<2.4	ug/L	5.0	2.4	1		10/02/23 16:34	96-12-8	
Dibromochloromethane	<2.6	ug/L	5.0	2.6	1		10/02/23 16:34	124-48-1	
1,2-Dibromoethane (EDB)	<0.31	ug/L	1.0	0.31	1		10/02/23 16:34	106-93-4	
Dibromomethane	<0.99	ug/L	5.0	0.99	1		10/02/23 16:34	74-95-3	
1,2-Dichlorobenzene	<0.33	ug/L	1.0	0.33	1		10/02/23 16:34	95-50-1	
1,3-Dichlorobenzene	<0.35	ug/L	1.0	0.35	1		10/02/23 16:34	541-73-1	
1,4-Dichlorobenzene	<0.89	ug/L	1.0	0.89	1		10/02/23 16:34	106-46-7	
Dichlorodifluoromethane	<0.46	ug/L	5.0	0.46	1		10/02/23 16:34	75-71-8	
1,1-Dichloroethane	<0.30	ug/L	1.0	0.30	1		10/02/23 16:34	75-34-3	
1,2-Dichloroethane	<0.29	ug/L	1.0	0.29	1		10/02/23 16:34	107-06-2	
1,1-Dichloroethene	<0.58	ug/L	1.0	0.58	1		10/02/23 16:34	75-35-4	
cis-1,2-Dichloroethene	<0.47	ug/L	1.0	0.47	1		10/02/23 16:34	156-59-2	
trans-1,2-Dichloroethene	<0.53	ug/L	1.0	0.53	1		10/02/23 16:34	156-60-5	
1,2-Dichloropropane	<0.45	ug/L	1.0	0.45	1		10/02/23 16:34	78-87-5	
1,3-Dichloropropane	<0.30	ug/L	1.0	0.30	1		10/02/23 16:34	142-28-9	
2,2-Dichloropropane	<0.42	ug/L	1.0	0.42	1		10/02/23 16:34	594-20-7	
1,1-Dichloropropene	<0.41	ug/L	1.0	0.41	1		10/02/23 16:34	563-58-6	
cis-1,3-Dichloropropene	<0.24	ug/L	1.0	0.24	1		10/02/23 16:34	10061-01-5	
trans-1,3-Dichloropropene	<0.27	ug/L	1.0	0.27	1		10/02/23 16:34	10061-02-6	
Diisopropyl ether	<1.1	ug/L	5.0	1.1	1		10/02/23 16:34	108-20-3	
Ethylbenzene	<0.33	ug/L	1.0	0.33	1		10/02/23 16:34	100-41-4	
Hexachloro-1,3-butadiene	<2.7	ug/L	5.0	2.7	1		10/02/23 16:34	87-68-3	
Isopropylbenzene (Cumene)	<1.0	ug/L	5.0	1.0	1		10/02/23 16:34	98-82-8	
p-Isopropyltoluene	<1.0	ug/L	5.0	1.0	1		10/02/23 16:34	99-87-6	
Methylene Chloride	<0.32	ug/L	5.0	0.32	1		10/02/23 16:34	75-09-2	
Methyl-tert-butyl ether	<1.1	ug/L	5.0	1.1	1		10/02/23 16:34	1634-04-4	
Naphthalene	<1.9	ug/L	5.0	1.9	1		10/02/23 16:34	91-20-3	
n-Propylbenzene	<0.35	ug/L	1.0	0.35	1		10/02/23 16:34	103-65-1	
Styrene	<0.36	ug/L	1.0	0.36	1		10/02/23 16:34	100-42-5	

REPORT OF LABORATORY ANALYSIS

This report shall not be reproduced, except in full,
without the written consent of Pace Analytical Services, LLC.



ANALYTICAL RESULTS

Project: EXPRESS CLEANERS

Pace Project No.: 40268826

Sample: MW-5 Lab ID: 40268826004 Collected: 09/27/23 11:49 Received: 09/29/23 09:40 Matrix: Water

Parameters	Results	Units	LOQ	LOD	DF	Prepared	Analyzed	CAS No.	Qual
8260 MSV									
Analytical Method: EPA 8260									
Pace Analytical Services - Green Bay									
1,1,1,2-Tetrachloroethane	<0.36	ug/L	1.0	0.36	1		10/02/23 16:34	630-20-6	
1,1,2,2-Tetrachloroethane	<0.38	ug/L	1.0	0.38	1		10/02/23 16:34	79-34-5	
Tetrachloroethene	<0.41	ug/L	1.0	0.41	1		10/02/23 16:34	127-18-4	
Toluene	<0.29	ug/L	1.0	0.29	1		10/02/23 16:34	108-88-3	
1,2,3-Trichlorobenzene	<1.0	ug/L	5.0	1.0	1		10/02/23 16:34	87-61-6	
1,2,4-Trichlorobenzene	<0.95	ug/L	5.0	0.95	1		10/02/23 16:34	120-82-1	
1,1,1-Trichloroethane	<0.30	ug/L	1.0	0.30	1		10/02/23 16:34	71-55-6	
1,1,2-Trichloroethane	<0.34	ug/L	1.0	0.34	1		10/02/23 16:34	79-00-5	
Trichloroethene	<0.32	ug/L	1.0	0.32	1		10/02/23 16:34	79-01-6	
Trichlorofluoromethane	<0.42	ug/L	1.0	0.42	1		10/02/23 16:34	75-69-4	
1,2,3-Trichloropropane	<0.56	ug/L	1.0	0.56	1		10/02/23 16:34	96-18-4	
1,2,4-Trimethylbenzene	<0.45	ug/L	1.0	0.45	1		10/02/23 16:34	95-63-6	
1,3,5-Trimethylbenzene	<0.36	ug/L	1.0	0.36	1		10/02/23 16:34	108-67-8	
Vinyl chloride	<0.17	ug/L	1.0	0.17	1		10/02/23 16:34	75-01-4	
Xylene (Total)	<1.0	ug/L	3.0	1.0	1		10/02/23 16:34	1330-20-7	
m&p-Xylene	<0.70	ug/L	2.0	0.70	1		10/02/23 16:34	179601-23-1	
o-Xylene	<0.35	ug/L	1.0	0.35	1		10/02/23 16:34	95-47-6	
Surrogates									
4-Bromofluorobenzene (S)	99	%	70-130		1		10/02/23 16:34	460-00-4	
1,2-Dichlorobenzene-d4 (S)	104	%	70-130		1		10/02/23 16:34	2199-69-1	
Toluene-d8 (S)	97	%	70-130		1		10/02/23 16:34	2037-26-5	

REPORT OF LABORATORY ANALYSIS

This report shall not be reproduced, except in full,
without the written consent of Pace Analytical Services, LLC.



ANALYTICAL RESULTS

Project: EXPRESS CLEANERS

Pace Project No.: 40268826

Sample: MW-13 Lab ID: 40268826005 Collected: 09/27/23 12:43 Received: 09/29/23 09:40 Matrix: Water

Parameters	Results	Units	LOQ	LOD	DF	Prepared	Analyzed	CAS No.	Qual
8260 MSV									
Analytical Method: EPA 8260									
Pace Analytical Services - Green Bay									
Benzene	<0.30	ug/L	1.0	0.30	1		10/02/23 15:15	71-43-2	
Bromobenzene	<0.36	ug/L	1.0	0.36	1		10/02/23 15:15	108-86-1	
Bromochloromethane	<0.36	ug/L	1.0	0.36	1		10/02/23 15:15	74-97-5	
Bromodichloromethane	<0.42	ug/L	1.0	0.42	1		10/02/23 15:15	75-27-4	
Bromoform	<0.43	ug/L	1.0	0.43	1		10/02/23 15:15	75-25-2	
Bromomethane	<1.2	ug/L	5.0	1.2	1		10/02/23 15:15	74-83-9	
n-Butylbenzene	<0.86	ug/L	1.0	0.86	1		10/02/23 15:15	104-51-8	
sec-Butylbenzene	<0.42	ug/L	1.0	0.42	1		10/02/23 15:15	135-98-8	
tert-Butylbenzene	<0.59	ug/L	1.0	0.59	1		10/02/23 15:15	98-06-6	
Carbon tetrachloride	<0.37	ug/L	1.0	0.37	1		10/02/23 15:15	56-23-5	
Chlorobenzene	<0.86	ug/L	1.0	0.86	1		10/02/23 15:15	108-90-7	
Chloroethane	<1.4	ug/L	5.0	1.4	1		10/02/23 15:15	75-00-3	
Chloroform	<0.50	ug/L	5.0	0.50	1		10/02/23 15:15	67-66-3	
Chloromethane	<1.6	ug/L	5.0	1.6	1		10/02/23 15:15	74-87-3	
2-Chlorotoluene	<0.89	ug/L	5.0	0.89	1		10/02/23 15:15	95-49-8	
4-Chlorotoluene	<0.89	ug/L	5.0	0.89	1		10/02/23 15:15	106-43-4	
1,2-Dibromo-3-chloropropane	<2.4	ug/L	5.0	2.4	1		10/02/23 15:15	96-12-8	
Dibromochloromethane	<2.6	ug/L	5.0	2.6	1		10/02/23 15:15	124-48-1	
1,2-Dibromoethane (EDB)	<0.31	ug/L	1.0	0.31	1		10/02/23 15:15	106-93-4	
Dibromomethane	<0.99	ug/L	5.0	0.99	1		10/02/23 15:15	74-95-3	
1,2-Dichlorobenzene	<0.33	ug/L	1.0	0.33	1		10/02/23 15:15	95-50-1	
1,3-Dichlorobenzene	<0.35	ug/L	1.0	0.35	1		10/02/23 15:15	541-73-1	
1,4-Dichlorobenzene	<0.89	ug/L	1.0	0.89	1		10/02/23 15:15	106-46-7	
Dichlorodifluoromethane	<0.46	ug/L	5.0	0.46	1		10/02/23 15:15	75-71-8	
1,1-Dichloroethane	<0.30	ug/L	1.0	0.30	1		10/02/23 15:15	75-34-3	
1,2-Dichloroethane	<0.29	ug/L	1.0	0.29	1		10/02/23 15:15	107-06-2	
1,1-Dichloroethene	<0.58	ug/L	1.0	0.58	1		10/02/23 15:15	75-35-4	
cis-1,2-Dichloroethene	29.4	ug/L	1.0	0.47	1		10/02/23 15:15	156-59-2	
trans-1,2-Dichloroethene	2.7	ug/L	1.0	0.53	1		10/02/23 15:15	156-60-5	
1,2-Dichloropropane	<0.45	ug/L	1.0	0.45	1		10/02/23 15:15	78-87-5	
1,3-Dichloropropane	<0.30	ug/L	1.0	0.30	1		10/02/23 15:15	142-28-9	
2,2-Dichloropropane	<0.42	ug/L	1.0	0.42	1		10/02/23 15:15	594-20-7	
1,1-Dichloropropene	<0.41	ug/L	1.0	0.41	1		10/02/23 15:15	563-58-6	
cis-1,3-Dichloropropene	<0.24	ug/L	1.0	0.24	1		10/02/23 15:15	10061-01-5	
trans-1,3-Dichloropropene	<0.27	ug/L	1.0	0.27	1		10/02/23 15:15	10061-02-6	
Diisopropyl ether	<1.1	ug/L	5.0	1.1	1		10/02/23 15:15	108-20-3	
Ethylbenzene	<0.33	ug/L	1.0	0.33	1		10/02/23 15:15	100-41-4	
Hexachloro-1,3-butadiene	<2.7	ug/L	5.0	2.7	1		10/02/23 15:15	87-68-3	
Isopropylbenzene (Cumene)	<1.0	ug/L	5.0	1.0	1		10/02/23 15:15	98-82-8	
p-Isopropyltoluene	<1.0	ug/L	5.0	1.0	1		10/02/23 15:15	99-87-6	
Methylene Chloride	<0.32	ug/L	5.0	0.32	1		10/02/23 15:15	75-09-2	
Methyl-tert-butyl ether	<1.1	ug/L	5.0	1.1	1		10/02/23 15:15	1634-04-4	
Naphthalene	<1.9	ug/L	5.0	1.9	1		10/02/23 15:15	91-20-3	
n-Propylbenzene	<0.35	ug/L	1.0	0.35	1		10/02/23 15:15	103-65-1	
Styrene	<0.36	ug/L	1.0	0.36	1		10/02/23 15:15	100-42-5	

REPORT OF LABORATORY ANALYSIS

This report shall not be reproduced, except in full,
without the written consent of Pace Analytical Services, LLC.



ANALYTICAL RESULTS

Project: EXPRESS CLEANERS

Pace Project No.: 40268826

Sample: MW-13 Lab ID: 40268826005 Collected: 09/27/23 12:43 Received: 09/29/23 09:40 Matrix: Water

Parameters	Results	Units	LOQ	LOD	DF	Prepared	Analyzed	CAS No.	Qual
8260 MSV									
Analytical Method: EPA 8260									
Pace Analytical Services - Green Bay									
1,1,1,2-Tetrachloroethane	<0.36	ug/L	1.0	0.36	1		10/02/23 15:15	630-20-6	
1,1,2,2-Tetrachloroethane	<0.38	ug/L	1.0	0.38	1		10/02/23 15:15	79-34-5	
Tetrachloroethene	<0.41	ug/L	1.0	0.41	1		10/02/23 15:15	127-18-4	
Toluene	<0.29	ug/L	1.0	0.29	1		10/02/23 15:15	108-88-3	
1,2,3-Trichlorobenzene	<1.0	ug/L	5.0	1.0	1		10/02/23 15:15	87-61-6	
1,2,4-Trichlorobenzene	<0.95	ug/L	5.0	0.95	1		10/02/23 15:15	120-82-1	
1,1,1-Trichloroethane	<0.30	ug/L	1.0	0.30	1		10/02/23 15:15	71-55-6	
1,1,2-Trichloroethane	<0.34	ug/L	1.0	0.34	1		10/02/23 15:15	79-00-5	
Trichloroethene	<0.32	ug/L	1.0	0.32	1		10/02/23 15:15	79-01-6	
Trichlorofluoromethane	<0.42	ug/L	1.0	0.42	1		10/02/23 15:15	75-69-4	
1,2,3-Trichloropropane	<0.56	ug/L	1.0	0.56	1		10/02/23 15:15	96-18-4	
1,2,4-Trimethylbenzene	<0.45	ug/L	1.0	0.45	1		10/02/23 15:15	95-63-6	
1,3,5-Trimethylbenzene	<0.36	ug/L	1.0	0.36	1		10/02/23 15:15	108-67-8	
Vinyl chloride	<0.17	ug/L	1.0	0.17	1		10/02/23 15:15	75-01-4	
Xylene (Total)	<1.0	ug/L	3.0	1.0	1		10/02/23 15:15	1330-20-7	
m&p-Xylene	<0.70	ug/L	2.0	0.70	1		10/02/23 15:15	179601-23-1	
o-Xylene	<0.35	ug/L	1.0	0.35	1		10/02/23 15:15	95-47-6	
Surrogates									
4-Bromofluorobenzene (S)	96	%	70-130		1		10/02/23 15:15	460-00-4	
1,2-Dichlorobenzene-d4 (S)	107	%	70-130		1		10/02/23 15:15	2199-69-1	
Toluene-d8 (S)	97	%	70-130		1		10/02/23 15:15	2037-26-5	

REPORT OF LABORATORY ANALYSIS

This report shall not be reproduced, except in full, without the written consent of Pace Analytical Services, LLC.



ANALYTICAL RESULTS

Project: EXPRESS CLEANERS

Pace Project No.: 40268826

Sample: MW-13 DUP Lab ID: 40268826006 Collected: 09/27/23 12:48 Received: 09/29/23 09:40 Matrix: Water

Parameters	Results	Units	LOQ	LOD	DF	Prepared	Analyzed	CAS No.	Qual
8260 MSV									
Analytical Method: EPA 8260									
Pace Analytical Services - Green Bay									
Benzene	<0.30	ug/L	1.0	0.30	1		10/02/23 16:54	71-43-2	
Bromobenzene	<0.36	ug/L	1.0	0.36	1		10/02/23 16:54	108-86-1	
Bromochloromethane	<0.36	ug/L	1.0	0.36	1		10/02/23 16:54	74-97-5	
Bromodichloromethane	<0.42	ug/L	1.0	0.42	1		10/02/23 16:54	75-27-4	
Bromoform	<0.43	ug/L	1.0	0.43	1		10/02/23 16:54	75-25-2	
Bromomethane	<1.2	ug/L	5.0	1.2	1		10/02/23 16:54	74-83-9	
n-Butylbenzene	<0.86	ug/L	1.0	0.86	1		10/02/23 16:54	104-51-8	
sec-Butylbenzene	<0.42	ug/L	1.0	0.42	1		10/02/23 16:54	135-98-8	
tert-Butylbenzene	<0.59	ug/L	1.0	0.59	1		10/02/23 16:54	98-06-6	
Carbon tetrachloride	<0.37	ug/L	1.0	0.37	1		10/02/23 16:54	56-23-5	
Chlorobenzene	<0.86	ug/L	1.0	0.86	1		10/02/23 16:54	108-90-7	
Chloroethane	<1.4	ug/L	5.0	1.4	1		10/02/23 16:54	75-00-3	
Chloroform	<0.50	ug/L	5.0	0.50	1		10/02/23 16:54	67-66-3	
Chloromethane	<1.6	ug/L	5.0	1.6	1		10/02/23 16:54	74-87-3	
2-Chlorotoluene	<0.89	ug/L	5.0	0.89	1		10/02/23 16:54	95-49-8	
4-Chlorotoluene	<0.89	ug/L	5.0	0.89	1		10/02/23 16:54	106-43-4	
1,2-Dibromo-3-chloropropane	<2.4	ug/L	5.0	2.4	1		10/02/23 16:54	96-12-8	
Dibromochloromethane	<2.6	ug/L	5.0	2.6	1		10/02/23 16:54	124-48-1	
1,2-Dibromoethane (EDB)	<0.31	ug/L	1.0	0.31	1		10/02/23 16:54	106-93-4	
Dibromomethane	<0.99	ug/L	5.0	0.99	1		10/02/23 16:54	74-95-3	
1,2-Dichlorobenzene	<0.33	ug/L	1.0	0.33	1		10/02/23 16:54	95-50-1	
1,3-Dichlorobenzene	<0.35	ug/L	1.0	0.35	1		10/02/23 16:54	541-73-1	
1,4-Dichlorobenzene	<0.89	ug/L	1.0	0.89	1		10/02/23 16:54	106-46-7	
Dichlorodifluoromethane	<0.46	ug/L	5.0	0.46	1		10/02/23 16:54	75-71-8	
1,1-Dichloroethane	<0.30	ug/L	1.0	0.30	1		10/02/23 16:54	75-34-3	
1,2-Dichloroethane	<0.29	ug/L	1.0	0.29	1		10/02/23 16:54	107-06-2	
1,1-Dichloroethene	<0.58	ug/L	1.0	0.58	1		10/02/23 16:54	75-35-4	
cis-1,2-Dichloroethene	30.7	ug/L	1.0	0.47	1		10/02/23 16:54	156-59-2	
trans-1,2-Dichloroethene	2.7	ug/L	1.0	0.53	1		10/02/23 16:54	156-60-5	
1,2-Dichloropropane	<0.45	ug/L	1.0	0.45	1		10/02/23 16:54	78-87-5	
1,3-Dichloropropane	<0.30	ug/L	1.0	0.30	1		10/02/23 16:54	142-28-9	
2,2-Dichloropropane	<0.42	ug/L	1.0	0.42	1		10/02/23 16:54	594-20-7	
1,1-Dichloropropene	<0.41	ug/L	1.0	0.41	1		10/02/23 16:54	563-58-6	
cis-1,3-Dichloropropene	<0.24	ug/L	1.0	0.24	1		10/02/23 16:54	10061-01-5	
trans-1,3-Dichloropropene	<0.27	ug/L	1.0	0.27	1		10/02/23 16:54	10061-02-6	
Diisopropyl ether	<1.1	ug/L	5.0	1.1	1		10/02/23 16:54	108-20-3	
Ethylbenzene	<0.33	ug/L	1.0	0.33	1		10/02/23 16:54	100-41-4	
Hexachloro-1,3-butadiene	<2.7	ug/L	5.0	2.7	1		10/02/23 16:54	87-68-3	
Isopropylbenzene (Cumene)	<1.0	ug/L	5.0	1.0	1		10/02/23 16:54	98-82-8	
p-Isopropyltoluene	<1.0	ug/L	5.0	1.0	1		10/02/23 16:54	99-87-6	
Methylene Chloride	<0.32	ug/L	5.0	0.32	1		10/02/23 16:54	75-09-2	
Methyl-tert-butyl ether	<1.1	ug/L	5.0	1.1	1		10/02/23 16:54	1634-04-4	
Naphthalene	<1.9	ug/L	5.0	1.9	1		10/02/23 16:54	91-20-3	
n-Propylbenzene	<0.35	ug/L	1.0	0.35	1		10/02/23 16:54	103-65-1	
Styrene	<0.36	ug/L	1.0	0.36	1		10/02/23 16:54	100-42-5	

REPORT OF LABORATORY ANALYSIS

This report shall not be reproduced, except in full,
without the written consent of Pace Analytical Services, LLC.



ANALYTICAL RESULTS

Project: EXPRESS CLEANERS

Pace Project No.: 40268826

Sample: MW-13 DUP Lab ID: 40268826006 Collected: 09/27/23 12:48 Received: 09/29/23 09:40 Matrix: Water

Parameters	Results	Units	LOQ	LOD	DF	Prepared	Analyzed	CAS No.	Qual
8260 MSV									
Analytical Method: EPA 8260									
Pace Analytical Services - Green Bay									
1,1,1,2-Tetrachloroethane	<0.36	ug/L	1.0	0.36	1		10/02/23 16:54	630-20-6	
1,1,1,2-Tetrachloroethane	<0.38	ug/L	1.0	0.38	1		10/02/23 16:54	79-34-5	
Tetrachloroethene	<0.41	ug/L	1.0	0.41	1		10/02/23 16:54	127-18-4	
Toluene	<0.29	ug/L	1.0	0.29	1		10/02/23 16:54	108-88-3	
1,2,3-Trichlorobenzene	<1.0	ug/L	5.0	1.0	1		10/02/23 16:54	87-61-6	
1,2,4-Trichlorobenzene	<0.95	ug/L	5.0	0.95	1		10/02/23 16:54	120-82-1	
1,1,1-Trichloroethane	<0.30	ug/L	1.0	0.30	1		10/02/23 16:54	71-55-6	
1,1,2-Trichloroethane	<0.34	ug/L	1.0	0.34	1		10/02/23 16:54	79-00-5	
Trichloroethene	<0.32	ug/L	1.0	0.32	1		10/02/23 16:54	79-01-6	
Trichlorofluoromethane	<0.42	ug/L	1.0	0.42	1		10/02/23 16:54	75-69-4	
1,2,3-Trichloropropane	<0.56	ug/L	1.0	0.56	1		10/02/23 16:54	96-18-4	
1,2,4-Trimethylbenzene	<0.45	ug/L	1.0	0.45	1		10/02/23 16:54	95-63-6	
1,3,5-Trimethylbenzene	<0.36	ug/L	1.0	0.36	1		10/02/23 16:54	108-67-8	
Vinyl chloride	0.29J	ug/L	1.0	0.17	1		10/02/23 16:54	75-01-4	
Xylene (Total)	<1.0	ug/L	3.0	1.0	1		10/02/23 16:54	1330-20-7	
m&p-Xylene	<0.70	ug/L	2.0	0.70	1		10/02/23 16:54	179601-23-1	
o-Xylene	<0.35	ug/L	1.0	0.35	1		10/02/23 16:54	95-47-6	
Surrogates									
4-Bromofluorobenzene (S)	98	%	70-130		1		10/02/23 16:54	460-00-4	
1,2-Dichlorobenzene-d4 (S)	107	%	70-130		1		10/02/23 16:54	2199-69-1	
Toluene-d8 (S)	97	%	70-130		1		10/02/23 16:54	2037-26-5	

REPORT OF LABORATORY ANALYSIS

This report shall not be reproduced, except in full,
without the written consent of Pace Analytical Services, LLC.



ANALYTICAL RESULTS

Project: EXPRESS CLEANERS

Pace Project No.: 40268826

Sample: MW-7 Lab ID: 40268826007 Collected: 09/27/23 13:30 Received: 09/29/23 09:40 Matrix: Water

Parameters	Results	Units	LOQ	LOD	DF	Prepared	Analyzed	CAS No.	Qual
8260 MSV									
Analytical Method: EPA 8260									
Pace Analytical Services - Green Bay									
Benzene	<0.30	ug/L	1.0	0.30	1		10/02/23 17:13	71-43-2	
Bromobenzene	<0.36	ug/L	1.0	0.36	1		10/02/23 17:13	108-86-1	
Bromochloromethane	<0.36	ug/L	1.0	0.36	1		10/02/23 17:13	74-97-5	
Bromodichloromethane	<0.42	ug/L	1.0	0.42	1		10/02/23 17:13	75-27-4	
Bromoform	<0.43	ug/L	1.0	0.43	1		10/02/23 17:13	75-25-2	
Bromomethane	<1.2	ug/L	5.0	1.2	1		10/02/23 17:13	74-83-9	
n-Butylbenzene	<0.86	ug/L	1.0	0.86	1		10/02/23 17:13	104-51-8	
sec-Butylbenzene	<0.42	ug/L	1.0	0.42	1		10/02/23 17:13	135-98-8	
tert-Butylbenzene	<0.59	ug/L	1.0	0.59	1		10/02/23 17:13	98-06-6	
Carbon tetrachloride	<0.37	ug/L	1.0	0.37	1		10/02/23 17:13	56-23-5	
Chlorobenzene	<0.86	ug/L	1.0	0.86	1		10/02/23 17:13	108-90-7	
Chloroethane	<1.4	ug/L	5.0	1.4	1		10/02/23 17:13	75-00-3	
Chloroform	<0.50	ug/L	5.0	0.50	1		10/02/23 17:13	67-66-3	
Chloromethane	<1.6	ug/L	5.0	1.6	1		10/02/23 17:13	74-87-3	
2-Chlorotoluene	<0.89	ug/L	5.0	0.89	1		10/02/23 17:13	95-49-8	
4-Chlorotoluene	<0.89	ug/L	5.0	0.89	1		10/02/23 17:13	106-43-4	
1,2-Dibromo-3-chloropropane	<2.4	ug/L	5.0	2.4	1		10/02/23 17:13	96-12-8	
Dibromochloromethane	<2.6	ug/L	5.0	2.6	1		10/02/23 17:13	124-48-1	
1,2-Dibromoethane (EDB)	<0.31	ug/L	1.0	0.31	1		10/02/23 17:13	106-93-4	
Dibromomethane	<0.99	ug/L	5.0	0.99	1		10/02/23 17:13	74-95-3	
1,2-Dichlorobenzene	<0.33	ug/L	1.0	0.33	1		10/02/23 17:13	95-50-1	
1,3-Dichlorobenzene	<0.35	ug/L	1.0	0.35	1		10/02/23 17:13	541-73-1	
1,4-Dichlorobenzene	<0.89	ug/L	1.0	0.89	1		10/02/23 17:13	106-46-7	
Dichlorodifluoromethane	<0.46	ug/L	5.0	0.46	1		10/02/23 17:13	75-71-8	
1,1-Dichloroethane	<0.30	ug/L	1.0	0.30	1		10/02/23 17:13	75-34-3	
1,2-Dichloroethane	<0.29	ug/L	1.0	0.29	1		10/02/23 17:13	107-06-2	
1,1-Dichloroethene	<0.58	ug/L	1.0	0.58	1		10/02/23 17:13	75-35-4	
cis-1,2-Dichloroethene	6.2	ug/L	1.0	0.47	1		10/02/23 17:13	156-59-2	
trans-1,2-Dichloroethene	<0.53	ug/L	1.0	0.53	1		10/02/23 17:13	156-60-5	
1,2-Dichloropropane	<0.45	ug/L	1.0	0.45	1		10/02/23 17:13	78-87-5	
1,3-Dichloropropane	<0.30	ug/L	1.0	0.30	1		10/02/23 17:13	142-28-9	
2,2-Dichloropropane	<0.42	ug/L	1.0	0.42	1		10/02/23 17:13	594-20-7	
1,1-Dichloropropene	<0.41	ug/L	1.0	0.41	1		10/02/23 17:13	563-58-6	
cis-1,3-Dichloropropene	<0.24	ug/L	1.0	0.24	1		10/02/23 17:13	10061-01-5	
trans-1,3-Dichloropropene	<0.27	ug/L	1.0	0.27	1		10/02/23 17:13	10061-02-6	
Diisopropyl ether	<1.1	ug/L	5.0	1.1	1		10/02/23 17:13	108-20-3	
Ethylbenzene	<0.33	ug/L	1.0	0.33	1		10/02/23 17:13	100-41-4	
Hexachloro-1,3-butadiene	<2.7	ug/L	5.0	2.7	1		10/02/23 17:13	87-68-3	
Isopropylbenzene (Cumene)	<1.0	ug/L	5.0	1.0	1		10/02/23 17:13	98-82-8	
p-Isopropyltoluene	<1.0	ug/L	5.0	1.0	1		10/02/23 17:13	99-87-6	
Methylene Chloride	<0.32	ug/L	5.0	0.32	1		10/02/23 17:13	75-09-2	
Methyl-tert-butyl ether	<1.1	ug/L	5.0	1.1	1		10/02/23 17:13	1634-04-4	
Naphthalene	<1.9	ug/L	5.0	1.9	1		10/02/23 17:13	91-20-3	
n-Propylbenzene	<0.35	ug/L	1.0	0.35	1		10/02/23 17:13	103-65-1	
Styrene	<0.36	ug/L	1.0	0.36	1		10/02/23 17:13	100-42-5	

REPORT OF LABORATORY ANALYSIS

This report shall not be reproduced, except in full,
without the written consent of Pace Analytical Services, LLC.



ANALYTICAL RESULTS

Project: EXPRESS CLEANERS

Pace Project No.: 40268826

Sample: MW-7 Lab ID: 40268826007 Collected: 09/27/23 13:30 Received: 09/29/23 09:40 Matrix: Water

Parameters	Results	Units	LOQ	LOD	DF	Prepared	Analyzed	CAS No.	Qual
8260 MSV									
Analytical Method: EPA 8260									
Pace Analytical Services - Green Bay									
1,1,1,2-Tetrachloroethane	<0.36	ug/L	1.0	0.36	1		10/02/23 17:13	630-20-6	
1,1,2,2-Tetrachloroethane	<0.38	ug/L	1.0	0.38	1		10/02/23 17:13	79-34-5	
Tetrachloroethene	1.3	ug/L	1.0	0.41	1		10/02/23 17:13	127-18-4	
Toluene	<0.29	ug/L	1.0	0.29	1		10/02/23 17:13	108-88-3	
1,2,3-Trichlorobenzene	<1.0	ug/L	5.0	1.0	1		10/02/23 17:13	87-61-6	
1,2,4-Trichlorobenzene	<0.95	ug/L	5.0	0.95	1		10/02/23 17:13	120-82-1	
1,1,1-Trichloroethane	<0.30	ug/L	1.0	0.30	1		10/02/23 17:13	71-55-6	
1,1,2-Trichloroethane	<0.34	ug/L	1.0	0.34	1		10/02/23 17:13	79-00-5	
Trichloroethene	<0.32	ug/L	1.0	0.32	1		10/02/23 17:13	79-01-6	
Trichlorofluoromethane	<0.42	ug/L	1.0	0.42	1		10/02/23 17:13	75-69-4	
1,2,3-Trichloropropane	<0.56	ug/L	1.0	0.56	1		10/02/23 17:13	96-18-4	
1,2,4-Trimethylbenzene	<0.45	ug/L	1.0	0.45	1		10/02/23 17:13	95-63-6	
1,3,5-Trimethylbenzene	<0.36	ug/L	1.0	0.36	1		10/02/23 17:13	108-67-8	
Vinyl chloride	<0.17	ug/L	1.0	0.17	1		10/02/23 17:13	75-01-4	
Xylene (Total)	<1.0	ug/L	3.0	1.0	1		10/02/23 17:13	1330-20-7	
m&p-Xylene	<0.70	ug/L	2.0	0.70	1		10/02/23 17:13	179601-23-1	
o-Xylene	<0.35	ug/L	1.0	0.35	1		10/02/23 17:13	95-47-6	
Surrogates									
4-Bromofluorobenzene (S)	96	%	70-130		1		10/02/23 17:13	460-00-4	
1,2-Dichlorobenzene-d4 (S)	104	%	70-130		1		10/02/23 17:13	2199-69-1	
Toluene-d8 (S)	98	%	70-130		1		10/02/23 17:13	2037-26-5	

REPORT OF LABORATORY ANALYSIS

This report shall not be reproduced, except in full,
without the written consent of Pace Analytical Services, LLC.



ANALYTICAL RESULTS

Project: EXPRESS CLEANERS

Pace Project No.: 40268826

Sample: MW-11 Lab ID: 40268826008 Collected: 09/27/23 14:15 Received: 09/29/23 09:40 Matrix: Water

Parameters	Results	Units	LOQ	LOD	DF	Prepared	Analyzed	CAS No.	Qual
8260 MSV									
Analytical Method: EPA 8260									
Pace Analytical Services - Green Bay									
Benzene	<0.30	ug/L	1.0	0.30	1		10/02/23 17:33	71-43-2	
Bromobenzene	<0.36	ug/L	1.0	0.36	1		10/02/23 17:33	108-86-1	
Bromochloromethane	<0.36	ug/L	1.0	0.36	1		10/02/23 17:33	74-97-5	
Bromodichloromethane	<0.42	ug/L	1.0	0.42	1		10/02/23 17:33	75-27-4	
Bromoform	<0.43	ug/L	1.0	0.43	1		10/02/23 17:33	75-25-2	
Bromomethane	<1.2	ug/L	5.0	1.2	1		10/02/23 17:33	74-83-9	
n-Butylbenzene	<0.86	ug/L	1.0	0.86	1		10/02/23 17:33	104-51-8	
sec-Butylbenzene	<0.42	ug/L	1.0	0.42	1		10/02/23 17:33	135-98-8	
tert-Butylbenzene	<0.59	ug/L	1.0	0.59	1		10/02/23 17:33	98-06-6	
Carbon tetrachloride	<0.37	ug/L	1.0	0.37	1		10/02/23 17:33	56-23-5	
Chlorobenzene	<0.86	ug/L	1.0	0.86	1		10/02/23 17:33	108-90-7	
Chloroethane	<1.4	ug/L	5.0	1.4	1		10/02/23 17:33	75-00-3	
Chloroform	<0.50	ug/L	5.0	0.50	1		10/02/23 17:33	67-66-3	
Chloromethane	<1.6	ug/L	5.0	1.6	1		10/02/23 17:33	74-87-3	
2-Chlorotoluene	<0.89	ug/L	5.0	0.89	1		10/02/23 17:33	95-49-8	
4-Chlorotoluene	<0.89	ug/L	5.0	0.89	1		10/02/23 17:33	106-43-4	
1,2-Dibromo-3-chloropropane	<2.4	ug/L	5.0	2.4	1		10/02/23 17:33	96-12-8	
Dibromochloromethane	<2.6	ug/L	5.0	2.6	1		10/02/23 17:33	124-48-1	
1,2-Dibromoethane (EDB)	<0.31	ug/L	1.0	0.31	1		10/02/23 17:33	106-93-4	
Dibromomethane	<0.99	ug/L	5.0	0.99	1		10/02/23 17:33	74-95-3	
1,2-Dichlorobenzene	<0.33	ug/L	1.0	0.33	1		10/02/23 17:33	95-50-1	
1,3-Dichlorobenzene	<0.35	ug/L	1.0	0.35	1		10/02/23 17:33	541-73-1	
1,4-Dichlorobenzene	<0.89	ug/L	1.0	0.89	1		10/02/23 17:33	106-46-7	
Dichlorodifluoromethane	<0.46	ug/L	5.0	0.46	1		10/02/23 17:33	75-71-8	
1,1-Dichloroethane	<0.30	ug/L	1.0	0.30	1		10/02/23 17:33	75-34-3	
1,2-Dichloroethane	<0.29	ug/L	1.0	0.29	1		10/02/23 17:33	107-06-2	
1,1-Dichloroethene	<0.58	ug/L	1.0	0.58	1		10/02/23 17:33	75-35-4	
cis-1,2-Dichloroethene	<0.47	ug/L	1.0	0.47	1		10/02/23 17:33	156-59-2	
trans-1,2-Dichloroethene	<0.53	ug/L	1.0	0.53	1		10/02/23 17:33	156-60-5	
1,2-Dichloropropane	<0.45	ug/L	1.0	0.45	1		10/02/23 17:33	78-87-5	
1,3-Dichloropropane	<0.30	ug/L	1.0	0.30	1		10/02/23 17:33	142-28-9	
2,2-Dichloropropane	<0.42	ug/L	1.0	0.42	1		10/02/23 17:33	594-20-7	
1,1-Dichloropropene	<0.41	ug/L	1.0	0.41	1		10/02/23 17:33	563-58-6	
cis-1,3-Dichloropropene	<0.24	ug/L	1.0	0.24	1		10/02/23 17:33	10061-01-5	
trans-1,3-Dichloropropene	<0.27	ug/L	1.0	0.27	1		10/02/23 17:33	10061-02-6	
Diisopropyl ether	<1.1	ug/L	5.0	1.1	1		10/02/23 17:33	108-20-3	
Ethylbenzene	<0.33	ug/L	1.0	0.33	1		10/02/23 17:33	100-41-4	
Hexachloro-1,3-butadiene	<2.7	ug/L	5.0	2.7	1		10/02/23 17:33	87-68-3	
Isopropylbenzene (Cumene)	<1.0	ug/L	5.0	1.0	1		10/02/23 17:33	98-82-8	
p-Isopropyltoluene	<1.0	ug/L	5.0	1.0	1		10/02/23 17:33	99-87-6	
Methylene Chloride	<0.32	ug/L	5.0	0.32	1		10/02/23 17:33	75-09-2	
Methyl-tert-butyl ether	<1.1	ug/L	5.0	1.1	1		10/02/23 17:33	1634-04-4	
Naphthalene	<1.9	ug/L	5.0	1.9	1		10/02/23 17:33	91-20-3	
n-Propylbenzene	<0.35	ug/L	1.0	0.35	1		10/02/23 17:33	103-65-1	
Styrene	<0.36	ug/L	1.0	0.36	1		10/02/23 17:33	100-42-5	

REPORT OF LABORATORY ANALYSIS

This report shall not be reproduced, except in full,
without the written consent of Pace Analytical Services, LLC.



ANALYTICAL RESULTS

Project: EXPRESS CLEANERS

Pace Project No.: 40268826

Sample: MW-11 Lab ID: 40268826008 Collected: 09/27/23 14:15 Received: 09/29/23 09:40 Matrix: Water

Parameters	Results	Units	LOQ	LOD	DF	Prepared	Analyzed	CAS No.	Qual
8260 MSV									
Analytical Method: EPA 8260									
Pace Analytical Services - Green Bay									
1,1,1,2-Tetrachloroethane	<0.36	ug/L	1.0	0.36	1		10/02/23 17:33	630-20-6	
1,1,1,2-Tetrachloroethane	<0.38	ug/L	1.0	0.38	1		10/02/23 17:33	79-34-5	
Tetrachloroethene	<0.41	ug/L	1.0	0.41	1		10/02/23 17:33	127-18-4	
Toluene	<0.29	ug/L	1.0	0.29	1		10/02/23 17:33	108-88-3	
1,2,3-Trichlorobenzene	<1.0	ug/L	5.0	1.0	1		10/02/23 17:33	87-61-6	
1,2,4-Trichlorobenzene	<0.95	ug/L	5.0	0.95	1		10/02/23 17:33	120-82-1	
1,1,1-Trichloroethane	<0.30	ug/L	1.0	0.30	1		10/02/23 17:33	71-55-6	
1,1,2-Trichloroethane	<0.34	ug/L	1.0	0.34	1		10/02/23 17:33	79-00-5	
Trichloroethene	<0.32	ug/L	1.0	0.32	1		10/02/23 17:33	79-01-6	
Trichlorofluoromethane	<0.42	ug/L	1.0	0.42	1		10/02/23 17:33	75-69-4	
1,2,3-Trichloropropane	<0.56	ug/L	1.0	0.56	1		10/02/23 17:33	96-18-4	
1,2,4-Trimethylbenzene	<0.45	ug/L	1.0	0.45	1		10/02/23 17:33	95-63-6	
1,3,5-Trimethylbenzene	<0.36	ug/L	1.0	0.36	1		10/02/23 17:33	108-67-8	
Vinyl chloride	<0.17	ug/L	1.0	0.17	1		10/02/23 17:33	75-01-4	
Xylene (Total)	<1.0	ug/L	3.0	1.0	1		10/02/23 17:33	1330-20-7	
m&p-Xylene	<0.70	ug/L	2.0	0.70	1		10/02/23 17:33	179601-23-1	
o-Xylene	<0.35	ug/L	1.0	0.35	1		10/02/23 17:33	95-47-6	
Surrogates									
4-Bromofluorobenzene (S)	99	%	70-130		1		10/02/23 17:33	460-00-4	
1,2-Dichlorobenzene-d4 (S)	108	%	70-130		1		10/02/23 17:33	2199-69-1	
Toluene-d8 (S)	96	%	70-130		1		10/02/23 17:33	2037-26-5	

REPORT OF LABORATORY ANALYSIS

This report shall not be reproduced, except in full,
without the written consent of Pace Analytical Services, LLC.



ANALYTICAL RESULTS

Project: EXPRESS CLEANERS

Pace Project No.: 40268826

Sample: MW-12 Lab ID: 40268826009 Collected: 09/27/23 14:58 Received: 09/29/23 09:40 Matrix: Water

Parameters	Results	Units	LOQ	LOD	DF	Prepared	Analyzed	CAS No.	Qual
8260 MSV									
Analytical Method: EPA 8260									
Pace Analytical Services - Green Bay									
Benzene	<0.30	ug/L	1.0	0.30	1		10/02/23 15:35	71-43-2	
Bromobenzene	<0.36	ug/L	1.0	0.36	1		10/02/23 15:35	108-86-1	
Bromochloromethane	<0.36	ug/L	1.0	0.36	1		10/02/23 15:35	74-97-5	
Bromodichloromethane	<0.42	ug/L	1.0	0.42	1		10/02/23 15:35	75-27-4	
Bromoform	<0.43	ug/L	1.0	0.43	1		10/02/23 15:35	75-25-2	
Bromomethane	<1.2	ug/L	5.0	1.2	1		10/02/23 15:35	74-83-9	
n-Butylbenzene	<0.86	ug/L	1.0	0.86	1		10/02/23 15:35	104-51-8	
sec-Butylbenzene	<0.42	ug/L	1.0	0.42	1		10/02/23 15:35	135-98-8	
tert-Butylbenzene	<0.59	ug/L	1.0	0.59	1		10/02/23 15:35	98-06-6	
Carbon tetrachloride	<0.37	ug/L	1.0	0.37	1		10/02/23 15:35	56-23-5	
Chlorobenzene	<0.86	ug/L	1.0	0.86	1		10/02/23 15:35	108-90-7	
Chloroethane	2.2J	ug/L	5.0	1.4	1		10/02/23 15:35	75-00-3	
Chloroform	<0.50	ug/L	5.0	0.50	1		10/02/23 15:35	67-66-3	
Chloromethane	<1.6	ug/L	5.0	1.6	1		10/02/23 15:35	74-87-3	
2-Chlorotoluene	<0.89	ug/L	5.0	0.89	1		10/02/23 15:35	95-49-8	
4-Chlorotoluene	<0.89	ug/L	5.0	0.89	1		10/02/23 15:35	106-43-4	
1,2-Dibromo-3-chloropropane	<2.4	ug/L	5.0	2.4	1		10/02/23 15:35	96-12-8	
Dibromochloromethane	<2.6	ug/L	5.0	2.6	1		10/02/23 15:35	124-48-1	
1,2-Dibromoethane (EDB)	<0.31	ug/L	1.0	0.31	1		10/02/23 15:35	106-93-4	
Dibromomethane	<0.99	ug/L	5.0	0.99	1		10/02/23 15:35	74-95-3	
1,2-Dichlorobenzene	<0.33	ug/L	1.0	0.33	1		10/02/23 15:35	95-50-1	
1,3-Dichlorobenzene	<0.35	ug/L	1.0	0.35	1		10/02/23 15:35	541-73-1	
1,4-Dichlorobenzene	<0.89	ug/L	1.0	0.89	1		10/02/23 15:35	106-46-7	
Dichlorodifluoromethane	<0.46	ug/L	5.0	0.46	1		10/02/23 15:35	75-71-8	
1,1-Dichloroethane	<0.30	ug/L	1.0	0.30	1		10/02/23 15:35	75-34-3	
1,2-Dichloroethane	<0.29	ug/L	1.0	0.29	1		10/02/23 15:35	107-06-2	
1,1-Dichloroethene	<0.58	ug/L	1.0	0.58	1		10/02/23 15:35	75-35-4	
cis-1,2-Dichloroethene	71.2	ug/L	1.0	0.47	1		10/02/23 15:35	156-59-2	
trans-1,2-Dichloroethene	2.1	ug/L	1.0	0.53	1		10/02/23 15:35	156-60-5	
1,2-Dichloropropane	<0.45	ug/L	1.0	0.45	1		10/02/23 15:35	78-87-5	
1,3-Dichloropropane	<0.30	ug/L	1.0	0.30	1		10/02/23 15:35	142-28-9	
2,2-Dichloropropane	<0.42	ug/L	1.0	0.42	1		10/02/23 15:35	594-20-7	
1,1-Dichloropropene	<0.41	ug/L	1.0	0.41	1		10/02/23 15:35	563-58-6	
cis-1,3-Dichloropropene	<0.24	ug/L	1.0	0.24	1		10/02/23 15:35	10061-01-5	
trans-1,3-Dichloropropene	<0.27	ug/L	1.0	0.27	1		10/02/23 15:35	10061-02-6	
Diisopropyl ether	<1.1	ug/L	5.0	1.1	1		10/02/23 15:35	108-20-3	
Ethylbenzene	<0.33	ug/L	1.0	0.33	1		10/02/23 15:35	100-41-4	
Hexachloro-1,3-butadiene	<2.7	ug/L	5.0	2.7	1		10/02/23 15:35	87-68-3	
Isopropylbenzene (Cumene)	<1.0	ug/L	5.0	1.0	1		10/02/23 15:35	98-82-8	
p-Isopropyltoluene	<1.0	ug/L	5.0	1.0	1		10/02/23 15:35	99-87-6	
Methylene Chloride	<0.32	ug/L	5.0	0.32	1		10/02/23 15:35	75-09-2	
Methyl-tert-butyl ether	<1.1	ug/L	5.0	1.1	1		10/02/23 15:35	1634-04-4	
Naphthalene	<1.9	ug/L	5.0	1.9	1		10/02/23 15:35	91-20-3	
n-Propylbenzene	<0.35	ug/L	1.0	0.35	1		10/02/23 15:35	103-65-1	
Styrene	<0.36	ug/L	1.0	0.36	1		10/02/23 15:35	100-42-5	

REPORT OF LABORATORY ANALYSIS

This report shall not be reproduced, except in full,
without the written consent of Pace Analytical Services, LLC.



ANALYTICAL RESULTS

Project: EXPRESS CLEANERS

Pace Project No.: 40268826

Sample: MW-12 Lab ID: 40268826009 Collected: 09/27/23 14:58 Received: 09/29/23 09:40 Matrix: Water

Parameters	Results	Units	LOQ	LOD	DF	Prepared	Analyzed	CAS No.	Qual
8260 MSV									
Analytical Method: EPA 8260									
Pace Analytical Services - Green Bay									
1,1,1,2-Tetrachloroethane	<0.36	ug/L	1.0	0.36	1		10/02/23 15:35	630-20-6	
1,1,1,2-Tetrachloroethane	<0.38	ug/L	1.0	0.38	1		10/02/23 15:35	79-34-5	
Tetrachloroethene	68.6	ug/L	1.0	0.41	1		10/02/23 15:35	127-18-4	
Toluene	<0.29	ug/L	1.0	0.29	1		10/02/23 15:35	108-88-3	
1,2,3-Trichlorobenzene	<1.0	ug/L	5.0	1.0	1		10/02/23 15:35	87-61-6	
1,2,4-Trichlorobenzene	<0.95	ug/L	5.0	0.95	1		10/02/23 15:35	120-82-1	
1,1,1-Trichloroethane	<0.30	ug/L	1.0	0.30	1		10/02/23 15:35	71-55-6	
1,1,2-Trichloroethane	<0.34	ug/L	1.0	0.34	1		10/02/23 15:35	79-00-5	
Trichloroethene	15.9	ug/L	1.0	0.32	1		10/02/23 15:35	79-01-6	
Trichlorofluoromethane	<0.42	ug/L	1.0	0.42	1		10/02/23 15:35	75-69-4	
1,2,3-Trichloropropane	<0.56	ug/L	1.0	0.56	1		10/02/23 15:35	96-18-4	
1,2,4-Trimethylbenzene	<0.45	ug/L	1.0	0.45	1		10/02/23 15:35	95-63-6	
1,3,5-Trimethylbenzene	<0.36	ug/L	1.0	0.36	1		10/02/23 15:35	108-67-8	
Vinyl chloride	2.3	ug/L	1.0	0.17	1		10/02/23 15:35	75-01-4	
Xylene (Total)	<1.0	ug/L	3.0	1.0	1		10/02/23 15:35	1330-20-7	
m&p-Xylene	<0.70	ug/L	2.0	0.70	1		10/02/23 15:35	179601-23-1	
o-Xylene	<0.35	ug/L	1.0	0.35	1		10/02/23 15:35	95-47-6	
Surrogates									
4-Bromofluorobenzene (S)	100	%	70-130		1		10/02/23 15:35	460-00-4	
1,2-Dichlorobenzene-d4 (S)	109	%	70-130		1		10/02/23 15:35	2199-69-1	
Toluene-d8 (S)	98	%	70-130		1		10/02/23 15:35	2037-26-5	

REPORT OF LABORATORY ANALYSIS

This report shall not be reproduced, except in full,
without the written consent of Pace Analytical Services, LLC.



ANALYTICAL RESULTS

Project: EXPRESS CLEANERS

Pace Project No.: 40268826

Sample: MW-14 Lab ID: 40268826010 Collected: 09/27/23 15:40 Received: 09/29/23 09:40 Matrix: Water

Parameters	Results	Units	LOQ	LOD	DF	Prepared	Analyzed	CAS No.	Qual
8260 MSV									
Analytical Method: EPA 8260									
Pace Analytical Services - Green Bay									
Benzene	<0.30	ug/L	1.0	0.30	1		10/02/23 17:53	71-43-2	
Bromobenzene	<0.36	ug/L	1.0	0.36	1		10/02/23 17:53	108-86-1	
Bromochloromethane	<0.36	ug/L	1.0	0.36	1		10/02/23 17:53	74-97-5	
Bromodichloromethane	<0.42	ug/L	1.0	0.42	1		10/02/23 17:53	75-27-4	
Bromoform	<0.43	ug/L	1.0	0.43	1		10/02/23 17:53	75-25-2	
Bromomethane	<1.2	ug/L	5.0	1.2	1		10/02/23 17:53	74-83-9	
n-Butylbenzene	<0.86	ug/L	1.0	0.86	1		10/02/23 17:53	104-51-8	
sec-Butylbenzene	<0.42	ug/L	1.0	0.42	1		10/02/23 17:53	135-98-8	
tert-Butylbenzene	<0.59	ug/L	1.0	0.59	1		10/02/23 17:53	98-06-6	
Carbon tetrachloride	<0.37	ug/L	1.0	0.37	1		10/02/23 17:53	56-23-5	
Chlorobenzene	<0.86	ug/L	1.0	0.86	1		10/02/23 17:53	108-90-7	
Chloroethane	<1.4	ug/L	5.0	1.4	1		10/02/23 17:53	75-00-3	
Chloroform	<0.50	ug/L	5.0	0.50	1		10/02/23 17:53	67-66-3	
Chloromethane	<1.6	ug/L	5.0	1.6	1		10/02/23 17:53	74-87-3	
2-Chlorotoluene	<0.89	ug/L	5.0	0.89	1		10/02/23 17:53	95-49-8	
4-Chlorotoluene	<0.89	ug/L	5.0	0.89	1		10/02/23 17:53	106-43-4	
1,2-Dibromo-3-chloropropane	<2.4	ug/L	5.0	2.4	1		10/02/23 17:53	96-12-8	
Dibromochloromethane	<2.6	ug/L	5.0	2.6	1		10/02/23 17:53	124-48-1	
1,2-Dibromoethane (EDB)	<0.31	ug/L	1.0	0.31	1		10/02/23 17:53	106-93-4	
Dibromomethane	<0.99	ug/L	5.0	0.99	1		10/02/23 17:53	74-95-3	
1,2-Dichlorobenzene	<0.33	ug/L	1.0	0.33	1		10/02/23 17:53	95-50-1	
1,3-Dichlorobenzene	<0.35	ug/L	1.0	0.35	1		10/02/23 17:53	541-73-1	
1,4-Dichlorobenzene	<0.89	ug/L	1.0	0.89	1		10/02/23 17:53	106-46-7	
Dichlorodifluoromethane	<0.46	ug/L	5.0	0.46	1		10/02/23 17:53	75-71-8	
1,1-Dichloroethane	<0.30	ug/L	1.0	0.30	1		10/02/23 17:53	75-34-3	
1,2-Dichloroethane	<0.29	ug/L	1.0	0.29	1		10/02/23 17:53	107-06-2	
1,1-Dichloroethene	<0.58	ug/L	1.0	0.58	1		10/02/23 17:53	75-35-4	
cis-1,2-Dichloroethene	<0.47	ug/L	1.0	0.47	1		10/02/23 17:53	156-59-2	
trans-1,2-Dichloroethene	<0.53	ug/L	1.0	0.53	1		10/02/23 17:53	156-60-5	
1,2-Dichloropropane	<0.45	ug/L	1.0	0.45	1		10/02/23 17:53	78-87-5	
1,3-Dichloropropane	<0.30	ug/L	1.0	0.30	1		10/02/23 17:53	142-28-9	
2,2-Dichloropropane	<0.42	ug/L	1.0	0.42	1		10/02/23 17:53	594-20-7	
1,1-Dichloropropene	<0.41	ug/L	1.0	0.41	1		10/02/23 17:53	563-58-6	
cis-1,3-Dichloropropene	<0.24	ug/L	1.0	0.24	1		10/02/23 17:53	10061-01-5	
trans-1,3-Dichloropropene	<0.27	ug/L	1.0	0.27	1		10/02/23 17:53	10061-02-6	
Diisopropyl ether	<1.1	ug/L	5.0	1.1	1		10/02/23 17:53	108-20-3	
Ethylbenzene	<0.33	ug/L	1.0	0.33	1		10/02/23 17:53	100-41-4	
Hexachloro-1,3-butadiene	<2.7	ug/L	5.0	2.7	1		10/02/23 17:53	87-68-3	
Isopropylbenzene (Cumene)	<1.0	ug/L	5.0	1.0	1		10/02/23 17:53	98-82-8	
p-Isopropyltoluene	<1.0	ug/L	5.0	1.0	1		10/02/23 17:53	99-87-6	
Methylene Chloride	<0.32	ug/L	5.0	0.32	1		10/02/23 17:53	75-09-2	
Methyl-tert-butyl ether	<1.1	ug/L	5.0	1.1	1		10/02/23 17:53	1634-04-4	
Naphthalene	<1.9	ug/L	5.0	1.9	1		10/02/23 17:53	91-20-3	
n-Propylbenzene	<0.35	ug/L	1.0	0.35	1		10/02/23 17:53	103-65-1	
Styrene	<0.36	ug/L	1.0	0.36	1		10/02/23 17:53	100-42-5	

REPORT OF LABORATORY ANALYSIS

This report shall not be reproduced, except in full,
without the written consent of Pace Analytical Services, LLC.



ANALYTICAL RESULTS

Project: EXPRESS CLEANERS

Pace Project No.: 40268826

Sample: MW-14 Lab ID: 40268826010 Collected: 09/27/23 15:40 Received: 09/29/23 09:40 Matrix: Water

Parameters	Results	Units	LOQ	LOD	DF	Prepared	Analyzed	CAS No.	Qual
8260 MSV									
Analytical Method: EPA 8260									
Pace Analytical Services - Green Bay									
1,1,1,2-Tetrachloroethane	<0.36	ug/L	1.0	0.36	1		10/02/23 17:53	630-20-6	
1,1,1,2-Tetrachloroethane	<0.38	ug/L	1.0	0.38	1		10/02/23 17:53	79-34-5	
Tetrachloroethene	<0.41	ug/L	1.0	0.41	1		10/02/23 17:53	127-18-4	
Toluene	<0.29	ug/L	1.0	0.29	1		10/02/23 17:53	108-88-3	
1,2,3-Trichlorobenzene	<1.0	ug/L	5.0	1.0	1		10/02/23 17:53	87-61-6	
1,2,4-Trichlorobenzene	<0.95	ug/L	5.0	0.95	1		10/02/23 17:53	120-82-1	
1,1,1-Trichloroethane	<0.30	ug/L	1.0	0.30	1		10/02/23 17:53	71-55-6	
1,1,2-Trichloroethane	<0.34	ug/L	1.0	0.34	1		10/02/23 17:53	79-00-5	
Trichloroethene	<0.32	ug/L	1.0	0.32	1		10/02/23 17:53	79-01-6	
Trichlorofluoromethane	<0.42	ug/L	1.0	0.42	1		10/02/23 17:53	75-69-4	
1,2,3-Trichloropropane	<0.56	ug/L	1.0	0.56	1		10/02/23 17:53	96-18-4	
1,2,4-Trimethylbenzene	<0.45	ug/L	1.0	0.45	1		10/02/23 17:53	95-63-6	
1,3,5-Trimethylbenzene	<0.36	ug/L	1.0	0.36	1		10/02/23 17:53	108-67-8	
Vinyl chloride	<0.17	ug/L	1.0	0.17	1		10/02/23 17:53	75-01-4	
Xylene (Total)	<1.0	ug/L	3.0	1.0	1		10/02/23 17:53	1330-20-7	
m&p-Xylene	<0.70	ug/L	2.0	0.70	1		10/02/23 17:53	179601-23-1	
o-Xylene	<0.35	ug/L	1.0	0.35	1		10/02/23 17:53	95-47-6	
Surrogates									
4-Bromofluorobenzene (S)	99	%	70-130		1		10/02/23 17:53	460-00-4	
1,2-Dichlorobenzene-d4 (S)	107	%	70-130		1		10/02/23 17:53	2199-69-1	
Toluene-d8 (S)	95	%	70-130		1		10/02/23 17:53	2037-26-5	

REPORT OF LABORATORY ANALYSIS

This report shall not be reproduced, except in full,
without the written consent of Pace Analytical Services, LLC.



ANALYTICAL RESULTS

Project: EXPRESS CLEANERS

Pace Project No.: 40268826

Sample: EB-01 Lab ID: 40268826011 Collected: 09/27/23 16:00 Received: 09/29/23 09:40 Matrix: Water

Parameters	Results	Units	LOQ	LOD	DF	Prepared	Analyzed	CAS No.	Qual
8260 MSV									
Analytical Method: EPA 8260									
Pace Analytical Services - Green Bay									
Benzene	<0.30	ug/L	1.0	0.30	1		10/02/23 18:12	71-43-2	
Bromobenzene	<0.36	ug/L	1.0	0.36	1		10/02/23 18:12	108-86-1	
Bromochloromethane	<0.36	ug/L	1.0	0.36	1		10/02/23 18:12	74-97-5	
Bromodichloromethane	<0.42	ug/L	1.0	0.42	1		10/02/23 18:12	75-27-4	
Bromoform	<0.43	ug/L	1.0	0.43	1		10/02/23 18:12	75-25-2	
Bromomethane	<1.2	ug/L	5.0	1.2	1		10/02/23 18:12	74-83-9	
n-Butylbenzene	<0.86	ug/L	1.0	0.86	1		10/02/23 18:12	104-51-8	
sec-Butylbenzene	<0.42	ug/L	1.0	0.42	1		10/02/23 18:12	135-98-8	
tert-Butylbenzene	<0.59	ug/L	1.0	0.59	1		10/02/23 18:12	98-06-6	
Carbon tetrachloride	<0.37	ug/L	1.0	0.37	1		10/02/23 18:12	56-23-5	
Chlorobenzene	<0.86	ug/L	1.0	0.86	1		10/02/23 18:12	108-90-7	
Chloroethane	<1.4	ug/L	5.0	1.4	1		10/02/23 18:12	75-00-3	
Chloroform	0.57J	ug/L	5.0	0.50	1		10/02/23 18:12	67-66-3	
Chloromethane	<1.6	ug/L	5.0	1.6	1		10/02/23 18:12	74-87-3	
2-Chlorotoluene	<0.89	ug/L	5.0	0.89	1		10/02/23 18:12	95-49-8	
4-Chlorotoluene	<0.89	ug/L	5.0	0.89	1		10/02/23 18:12	106-43-4	
1,2-Dibromo-3-chloropropane	<2.4	ug/L	5.0	2.4	1		10/02/23 18:12	96-12-8	
Dibromochloromethane	<2.6	ug/L	5.0	2.6	1		10/02/23 18:12	124-48-1	
1,2-Dibromoethane (EDB)	<0.31	ug/L	1.0	0.31	1		10/02/23 18:12	106-93-4	
Dibromomethane	<0.99	ug/L	5.0	0.99	1		10/02/23 18:12	74-95-3	
1,2-Dichlorobenzene	<0.33	ug/L	1.0	0.33	1		10/02/23 18:12	95-50-1	
1,3-Dichlorobenzene	<0.35	ug/L	1.0	0.35	1		10/02/23 18:12	541-73-1	
1,4-Dichlorobenzene	<0.89	ug/L	1.0	0.89	1		10/02/23 18:12	106-46-7	
Dichlorodifluoromethane	<0.46	ug/L	5.0	0.46	1		10/02/23 18:12	75-71-8	
1,1-Dichloroethane	<0.30	ug/L	1.0	0.30	1		10/02/23 18:12	75-34-3	
1,2-Dichloroethane	<0.29	ug/L	1.0	0.29	1		10/02/23 18:12	107-06-2	
1,1-Dichloroethene	<0.58	ug/L	1.0	0.58	1		10/02/23 18:12	75-35-4	
cis-1,2-Dichloroethene	<0.47	ug/L	1.0	0.47	1		10/02/23 18:12	156-59-2	
trans-1,2-Dichloroethene	<0.53	ug/L	1.0	0.53	1		10/02/23 18:12	156-60-5	
1,2-Dichloropropane	<0.45	ug/L	1.0	0.45	1		10/02/23 18:12	78-87-5	
1,3-Dichloropropane	<0.30	ug/L	1.0	0.30	1		10/02/23 18:12	142-28-9	
2,2-Dichloropropane	<0.42	ug/L	1.0	0.42	1		10/02/23 18:12	594-20-7	
1,1-Dichloropropene	<0.41	ug/L	1.0	0.41	1		10/02/23 18:12	563-58-6	
cis-1,3-Dichloropropene	<0.24	ug/L	1.0	0.24	1		10/02/23 18:12	10061-01-5	
trans-1,3-Dichloropropene	<0.27	ug/L	1.0	0.27	1		10/02/23 18:12	10061-02-6	
Diisopropyl ether	<1.1	ug/L	5.0	1.1	1		10/02/23 18:12	108-20-3	
Ethylbenzene	<0.33	ug/L	1.0	0.33	1		10/02/23 18:12	100-41-4	
Hexachloro-1,3-butadiene	<2.7	ug/L	5.0	2.7	1		10/02/23 18:12	87-68-3	
Isopropylbenzene (Cumene)	<1.0	ug/L	5.0	1.0	1		10/02/23 18:12	98-82-8	
p-Isopropyltoluene	<1.0	ug/L	5.0	1.0	1		10/02/23 18:12	99-87-6	
Methylene Chloride	<0.32	ug/L	5.0	0.32	1		10/02/23 18:12	75-09-2	
Methyl-tert-butyl ether	<1.1	ug/L	5.0	1.1	1		10/02/23 18:12	1634-04-4	
Naphthalene	<1.9	ug/L	5.0	1.9	1		10/02/23 18:12	91-20-3	
n-Propylbenzene	<0.35	ug/L	1.0	0.35	1		10/02/23 18:12	103-65-1	
Styrene	<0.36	ug/L	1.0	0.36	1		10/02/23 18:12	100-42-5	

REPORT OF LABORATORY ANALYSIS

This report shall not be reproduced, except in full,
without the written consent of Pace Analytical Services, LLC.



ANALYTICAL RESULTS

Project: EXPRESS CLEANERS

Pace Project No.: 40268826

Sample: EB-01 Lab ID: 40268826011 Collected: 09/27/23 16:00 Received: 09/29/23 09:40 Matrix: Water

Parameters	Results	Units	LOQ	LOD	DF	Prepared	Analyzed	CAS No.	Qual
8260 MSV									
Analytical Method: EPA 8260									
Pace Analytical Services - Green Bay									
1,1,1,2-Tetrachloroethane	<0.36	ug/L	1.0	0.36	1		10/02/23 18:12	630-20-6	
1,1,2,2-Tetrachloroethane	<0.38	ug/L	1.0	0.38	1		10/02/23 18:12	79-34-5	
Tetrachloroethene	<0.41	ug/L	1.0	0.41	1		10/02/23 18:12	127-18-4	
Toluene	<0.29	ug/L	1.0	0.29	1		10/02/23 18:12	108-88-3	
1,2,3-Trichlorobenzene	<1.0	ug/L	5.0	1.0	1		10/02/23 18:12	87-61-6	
1,2,4-Trichlorobenzene	<0.95	ug/L	5.0	0.95	1		10/02/23 18:12	120-82-1	
1,1,1-Trichloroethane	<0.30	ug/L	1.0	0.30	1		10/02/23 18:12	71-55-6	
1,1,2-Trichloroethane	<0.34	ug/L	1.0	0.34	1		10/02/23 18:12	79-00-5	
Trichloroethene	<0.32	ug/L	1.0	0.32	1		10/02/23 18:12	79-01-6	
Trichlorofluoromethane	<0.42	ug/L	1.0	0.42	1		10/02/23 18:12	75-69-4	
1,2,3-Trichloropropane	<0.56	ug/L	1.0	0.56	1		10/02/23 18:12	96-18-4	
1,2,4-Trimethylbenzene	<0.45	ug/L	1.0	0.45	1		10/02/23 18:12	95-63-6	
1,3,5-Trimethylbenzene	<0.36	ug/L	1.0	0.36	1		10/02/23 18:12	108-67-8	
Vinyl chloride	<0.17	ug/L	1.0	0.17	1		10/02/23 18:12	75-01-4	
Xylene (Total)	<1.0	ug/L	3.0	1.0	1		10/02/23 18:12	1330-20-7	
m&p-Xylene	<0.70	ug/L	2.0	0.70	1		10/02/23 18:12	179601-23-1	
o-Xylene	<0.35	ug/L	1.0	0.35	1		10/02/23 18:12	95-47-6	
Surrogates									
4-Bromofluorobenzene (S)	99	%	70-130		1		10/02/23 18:12	460-00-4	
1,2-Dichlorobenzene-d4 (S)	106	%	70-130		1		10/02/23 18:12	2199-69-1	
Toluene-d8 (S)	99	%	70-130		1		10/02/23 18:12	2037-26-5	

REPORT OF LABORATORY ANALYSIS

This report shall not be reproduced, except in full, without the written consent of Pace Analytical Services, LLC.



ANALYTICAL RESULTS

Project: EXPRESS CLEANERS

Pace Project No.: 40268826

Sample: MW-10 Lab ID: 40268826012 Collected: 09/28/23 08:46 Received: 09/29/23 09:40 Matrix: Water

Parameters	Results	Units	LOQ	LOD	DF	Prepared	Analyzed	CAS No.	Qual
8260 MSV									
Analytical Method: EPA 8260									
Pace Analytical Services - Green Bay									
Benzene	<0.30	ug/L	1.0	0.30	1		10/02/23 18:32	71-43-2	
Bromobenzene	<0.36	ug/L	1.0	0.36	1		10/02/23 18:32	108-86-1	
Bromochloromethane	<0.36	ug/L	1.0	0.36	1		10/02/23 18:32	74-97-5	
Bromodichloromethane	<0.42	ug/L	1.0	0.42	1		10/02/23 18:32	75-27-4	
Bromoform	<0.43	ug/L	1.0	0.43	1		10/02/23 18:32	75-25-2	
Bromomethane	<1.2	ug/L	5.0	1.2	1		10/02/23 18:32	74-83-9	
n-Butylbenzene	<0.86	ug/L	1.0	0.86	1		10/02/23 18:32	104-51-8	
sec-Butylbenzene	<0.42	ug/L	1.0	0.42	1		10/02/23 18:32	135-98-8	
tert-Butylbenzene	<0.59	ug/L	1.0	0.59	1		10/02/23 18:32	98-06-6	
Carbon tetrachloride	<0.37	ug/L	1.0	0.37	1		10/02/23 18:32	56-23-5	
Chlorobenzene	<0.86	ug/L	1.0	0.86	1		10/02/23 18:32	108-90-7	
Chloroethane	<1.4	ug/L	5.0	1.4	1		10/02/23 18:32	75-00-3	
Chloroform	<0.50	ug/L	5.0	0.50	1		10/02/23 18:32	67-66-3	
Chloromethane	<1.6	ug/L	5.0	1.6	1		10/02/23 18:32	74-87-3	
2-Chlorotoluene	<0.89	ug/L	5.0	0.89	1		10/02/23 18:32	95-49-8	
4-Chlorotoluene	<0.89	ug/L	5.0	0.89	1		10/02/23 18:32	106-43-4	
1,2-Dibromo-3-chloropropane	<2.4	ug/L	5.0	2.4	1		10/02/23 18:32	96-12-8	
Dibromochloromethane	<2.6	ug/L	5.0	2.6	1		10/02/23 18:32	124-48-1	
1,2-Dibromoethane (EDB)	<0.31	ug/L	1.0	0.31	1		10/02/23 18:32	106-93-4	
Dibromomethane	<0.99	ug/L	5.0	0.99	1		10/02/23 18:32	74-95-3	
1,2-Dichlorobenzene	<0.33	ug/L	1.0	0.33	1		10/02/23 18:32	95-50-1	
1,3-Dichlorobenzene	<0.35	ug/L	1.0	0.35	1		10/02/23 18:32	541-73-1	
1,4-Dichlorobenzene	<0.89	ug/L	1.0	0.89	1		10/02/23 18:32	106-46-7	
Dichlorodifluoromethane	<0.46	ug/L	5.0	0.46	1		10/02/23 18:32	75-71-8	
1,1-Dichloroethane	<0.30	ug/L	1.0	0.30	1		10/02/23 18:32	75-34-3	
1,2-Dichloroethane	<0.29	ug/L	1.0	0.29	1		10/02/23 18:32	107-06-2	
1,1-Dichloroethene	<0.58	ug/L	1.0	0.58	1		10/02/23 18:32	75-35-4	
cis-1,2-Dichloroethene	0.86J	ug/L	1.0	0.47	1		10/02/23 18:32	156-59-2	
trans-1,2-Dichloroethene	<0.53	ug/L	1.0	0.53	1		10/02/23 18:32	156-60-5	
1,2-Dichloropropane	<0.45	ug/L	1.0	0.45	1		10/02/23 18:32	78-87-5	
1,3-Dichloropropane	<0.30	ug/L	1.0	0.30	1		10/02/23 18:32	142-28-9	
2,2-Dichloropropane	<0.42	ug/L	1.0	0.42	1		10/02/23 18:32	594-20-7	
1,1-Dichloropropene	<0.41	ug/L	1.0	0.41	1		10/02/23 18:32	563-58-6	
cis-1,3-Dichloropropene	<0.24	ug/L	1.0	0.24	1		10/02/23 18:32	10061-01-5	
trans-1,3-Dichloropropene	<0.27	ug/L	1.0	0.27	1		10/02/23 18:32	10061-02-6	
Diisopropyl ether	<1.1	ug/L	5.0	1.1	1		10/02/23 18:32	108-20-3	
Ethylbenzene	<0.33	ug/L	1.0	0.33	1		10/02/23 18:32	100-41-4	
Hexachloro-1,3-butadiene	<2.7	ug/L	5.0	2.7	1		10/02/23 18:32	87-68-3	
Isopropylbenzene (Cumene)	<1.0	ug/L	5.0	1.0	1		10/02/23 18:32	98-82-8	
p-Isopropyltoluene	<1.0	ug/L	5.0	1.0	1		10/02/23 18:32	99-87-6	
Methylene Chloride	<0.32	ug/L	5.0	0.32	1		10/02/23 18:32	75-09-2	
Methyl-tert-butyl ether	<1.1	ug/L	5.0	1.1	1		10/02/23 18:32	1634-04-4	
Naphthalene	<1.9	ug/L	5.0	1.9	1		10/02/23 18:32	91-20-3	
n-Propylbenzene	<0.35	ug/L	1.0	0.35	1		10/02/23 18:32	103-65-1	
Styrene	<0.36	ug/L	1.0	0.36	1		10/02/23 18:32	100-42-5	

REPORT OF LABORATORY ANALYSIS

This report shall not be reproduced, except in full,
without the written consent of Pace Analytical Services, LLC.



ANALYTICAL RESULTS

Project: EXPRESS CLEANERS

Pace Project No.: 40268826

Sample: MW-10 Lab ID: 40268826012 Collected: 09/28/23 08:46 Received: 09/29/23 09:40 Matrix: Water

Parameters	Results	Units	LOQ	LOD	DF	Prepared	Analyzed	CAS No.	Qual
8260 MSV									
Analytical Method: EPA 8260									
Pace Analytical Services - Green Bay									
1,1,1,2-Tetrachloroethane	<0.36	ug/L	1.0	0.36	1		10/02/23 18:32	630-20-6	
1,1,2,2-Tetrachloroethane	<0.38	ug/L	1.0	0.38	1		10/02/23 18:32	79-34-5	
Tetrachloroethene	<0.41	ug/L	1.0	0.41	1		10/02/23 18:32	127-18-4	
Toluene	<0.29	ug/L	1.0	0.29	1		10/02/23 18:32	108-88-3	
1,2,3-Trichlorobenzene	<1.0	ug/L	5.0	1.0	1		10/02/23 18:32	87-61-6	
1,2,4-Trichlorobenzene	<0.95	ug/L	5.0	0.95	1		10/02/23 18:32	120-82-1	
1,1,1-Trichloroethane	<0.30	ug/L	1.0	0.30	1		10/02/23 18:32	71-55-6	
1,1,2-Trichloroethane	<0.34	ug/L	1.0	0.34	1		10/02/23 18:32	79-00-5	
Trichloroethene	<0.32	ug/L	1.0	0.32	1		10/02/23 18:32	79-01-6	
Trichlorofluoromethane	<0.42	ug/L	1.0	0.42	1		10/02/23 18:32	75-69-4	
1,2,3-Trichloropropane	<0.56	ug/L	1.0	0.56	1		10/02/23 18:32	96-18-4	
1,2,4-Trimethylbenzene	<0.45	ug/L	1.0	0.45	1		10/02/23 18:32	95-63-6	
1,3,5-Trimethylbenzene	<0.36	ug/L	1.0	0.36	1		10/02/23 18:32	108-67-8	
Vinyl chloride	<0.17	ug/L	1.0	0.17	1		10/02/23 18:32	75-01-4	
Xylene (Total)	<1.0	ug/L	3.0	1.0	1		10/02/23 18:32	1330-20-7	
m&p-Xylene	<0.70	ug/L	2.0	0.70	1		10/02/23 18:32	179601-23-1	
o-Xylene	<0.35	ug/L	1.0	0.35	1		10/02/23 18:32	95-47-6	
Surrogates									
4-Bromofluorobenzene (S)	99	%	70-130		1		10/02/23 18:32	460-00-4	
1,2-Dichlorobenzene-d4 (S)	106	%	70-130		1		10/02/23 18:32	2199-69-1	
Toluene-d8 (S)	96	%	70-130		1		10/02/23 18:32	2037-26-5	

REPORT OF LABORATORY ANALYSIS

This report shall not be reproduced, except in full,
without the written consent of Pace Analytical Services, LLC.



ANALYTICAL RESULTS

Project: EXPRESS CLEANERS

Pace Project No.: 40268826

Sample: MW-4 Lab ID: 40268826013 Collected: 09/28/23 09:43 Received: 09/29/23 09:40 Matrix: Water

Parameters	Results	Units	LOQ	LOD	DF	Prepared	Analyzed	CAS No.	Qual
8260 MSV									
Analytical Method: EPA 8260									
Pace Analytical Services - Green Bay									
Benzene	<0.30	ug/L	1.0	0.30	1		10/02/23 14:16	71-43-2	
Bromobenzene	<0.36	ug/L	1.0	0.36	1		10/02/23 14:16	108-86-1	
Bromochloromethane	<0.36	ug/L	1.0	0.36	1		10/02/23 14:16	74-97-5	
Bromodichloromethane	<0.42	ug/L	1.0	0.42	1		10/02/23 14:16	75-27-4	
Bromoform	<0.43	ug/L	1.0	0.43	1		10/02/23 14:16	75-25-2	
Bromomethane	<1.2	ug/L	5.0	1.2	1		10/02/23 14:16	74-83-9	
n-Butylbenzene	<0.86	ug/L	1.0	0.86	1		10/02/23 14:16	104-51-8	
sec-Butylbenzene	<0.42	ug/L	1.0	0.42	1		10/02/23 14:16	135-98-8	
tert-Butylbenzene	<0.59	ug/L	1.0	0.59	1		10/02/23 14:16	98-06-6	
Carbon tetrachloride	<0.37	ug/L	1.0	0.37	1		10/02/23 14:16	56-23-5	
Chlorobenzene	<0.86	ug/L	1.0	0.86	1		10/02/23 14:16	108-90-7	
Chloroethane	<1.4	ug/L	5.0	1.4	1		10/02/23 14:16	75-00-3	
Chloroform	<0.50	ug/L	5.0	0.50	1		10/02/23 14:16	67-66-3	
Chloromethane	<1.6	ug/L	5.0	1.6	1		10/02/23 14:16	74-87-3	
2-Chlorotoluene	<0.89	ug/L	5.0	0.89	1		10/02/23 14:16	95-49-8	
4-Chlorotoluene	<0.89	ug/L	5.0	0.89	1		10/02/23 14:16	106-43-4	
1,2-Dibromo-3-chloropropane	<2.4	ug/L	5.0	2.4	1		10/02/23 14:16	96-12-8	
Dibromochloromethane	<2.6	ug/L	5.0	2.6	1		10/02/23 14:16	124-48-1	
1,2-Dibromoethane (EDB)	<0.31	ug/L	1.0	0.31	1		10/02/23 14:16	106-93-4	
Dibromomethane	<0.99	ug/L	5.0	0.99	1		10/02/23 14:16	74-95-3	
1,2-Dichlorobenzene	<0.33	ug/L	1.0	0.33	1		10/02/23 14:16	95-50-1	
1,3-Dichlorobenzene	<0.35	ug/L	1.0	0.35	1		10/02/23 14:16	541-73-1	
1,4-Dichlorobenzene	<0.89	ug/L	1.0	0.89	1		10/02/23 14:16	106-46-7	
Dichlorodifluoromethane	<0.46	ug/L	5.0	0.46	1		10/02/23 14:16	75-71-8	
1,1-Dichloroethane	<0.30	ug/L	1.0	0.30	1		10/02/23 14:16	75-34-3	
1,2-Dichloroethane	<0.29	ug/L	1.0	0.29	1		10/02/23 14:16	107-06-2	
1,1-Dichloroethene	<0.58	ug/L	1.0	0.58	1		10/02/23 14:16	75-35-4	
cis-1,2-Dichloroethene	<0.47	ug/L	1.0	0.47	1		10/02/23 14:16	156-59-2	
trans-1,2-Dichloroethene	<0.53	ug/L	1.0	0.53	1		10/02/23 14:16	156-60-5	
1,2-Dichloropropane	<0.45	ug/L	1.0	0.45	1		10/02/23 14:16	78-87-5	
1,3-Dichloropropane	<0.30	ug/L	1.0	0.30	1		10/02/23 14:16	142-28-9	
2,2-Dichloropropane	<0.42	ug/L	1.0	0.42	1		10/02/23 14:16	594-20-7	
1,1-Dichloropropene	<0.41	ug/L	1.0	0.41	1		10/02/23 14:16	563-58-6	
cis-1,3-Dichloropropene	<0.24	ug/L	1.0	0.24	1		10/02/23 14:16	10061-01-5	
trans-1,3-Dichloropropene	<0.27	ug/L	1.0	0.27	1		10/02/23 14:16	10061-02-6	
Diisopropyl ether	<1.1	ug/L	5.0	1.1	1		10/02/23 14:16	108-20-3	
Ethylbenzene	<0.33	ug/L	1.0	0.33	1		10/02/23 14:16	100-41-4	
Hexachloro-1,3-butadiene	<2.7	ug/L	5.0	2.7	1		10/02/23 14:16	87-68-3	
Isopropylbenzene (Cumene)	<1.0	ug/L	5.0	1.0	1		10/02/23 14:16	98-82-8	
p-Isopropyltoluene	<1.0	ug/L	5.0	1.0	1		10/02/23 14:16	99-87-6	
Methylene Chloride	<0.32	ug/L	5.0	0.32	1		10/02/23 14:16	75-09-2	
Methyl-tert-butyl ether	<1.1	ug/L	5.0	1.1	1		10/02/23 14:16	1634-04-4	
Naphthalene	<1.9	ug/L	5.0	1.9	1		10/02/23 14:16	91-20-3	
n-Propylbenzene	<0.35	ug/L	1.0	0.35	1		10/02/23 14:16	103-65-1	
Styrene	<0.36	ug/L	1.0	0.36	1		10/02/23 14:16	100-42-5	

REPORT OF LABORATORY ANALYSIS

This report shall not be reproduced, except in full,
without the written consent of Pace Analytical Services, LLC.



ANALYTICAL RESULTS

Project: EXPRESS CLEANERS

Pace Project No.: 40268826

Sample: MW-4 Lab ID: 40268826013 Collected: 09/28/23 09:43 Received: 09/29/23 09:40 Matrix: Water

Parameters	Results	Units	LOQ	LOD	DF	Prepared	Analyzed	CAS No.	Qual
8260 MSV									
Analytical Method: EPA 8260									
Pace Analytical Services - Green Bay									
1,1,1,2-Tetrachloroethane	<0.36	ug/L	1.0	0.36	1		10/02/23 14:16	630-20-6	
1,1,1,2-Tetrachloroethane	<0.38	ug/L	1.0	0.38	1		10/02/23 14:16	79-34-5	
Tetrachloroethene	<0.41	ug/L	1.0	0.41	1		10/02/23 14:16	127-18-4	
Toluene	<0.29	ug/L	1.0	0.29	1		10/02/23 14:16	108-88-3	
1,2,3-Trichlorobenzene	<1.0	ug/L	5.0	1.0	1		10/02/23 14:16	87-61-6	
1,2,4-Trichlorobenzene	<0.95	ug/L	5.0	0.95	1		10/02/23 14:16	120-82-1	
1,1,1-Trichloroethane	<0.30	ug/L	1.0	0.30	1		10/02/23 14:16	71-55-6	
1,1,2-Trichloroethane	<0.34	ug/L	1.0	0.34	1		10/02/23 14:16	79-00-5	
Trichloroethene	<0.32	ug/L	1.0	0.32	1		10/02/23 14:16	79-01-6	
Trichlorofluoromethane	<0.42	ug/L	1.0	0.42	1		10/02/23 14:16	75-69-4	
1,2,3-Trichloropropane	<0.56	ug/L	1.0	0.56	1		10/02/23 14:16	96-18-4	
1,2,4-Trimethylbenzene	<0.45	ug/L	1.0	0.45	1		10/02/23 14:16	95-63-6	
1,3,5-Trimethylbenzene	<0.36	ug/L	1.0	0.36	1		10/02/23 14:16	108-67-8	
Vinyl chloride	1.5	ug/L	1.0	0.17	1		10/02/23 14:16	75-01-4	
Xylene (Total)	<1.0	ug/L	3.0	1.0	1		10/02/23 14:16	1330-20-7	
m&p-Xylene	<0.70	ug/L	2.0	0.70	1		10/02/23 14:16	179601-23-1	
o-Xylene	<0.35	ug/L	1.0	0.35	1		10/02/23 14:16	95-47-6	
Surrogates									
4-Bromofluorobenzene (S)	100	%	70-130		1		10/02/23 14:16	460-00-4	
1,2-Dichlorobenzene-d4 (S)	107	%	70-130		1		10/02/23 14:16	2199-69-1	
Toluene-d8 (S)	99	%	70-130		1		10/02/23 14:16	2037-26-5	

REPORT OF LABORATORY ANALYSIS

This report shall not be reproduced, except in full, without the written consent of Pace Analytical Services, LLC.



ANALYTICAL RESULTS

Project: EXPRESS CLEANERS

Pace Project No.: 40268826

Sample: MW-9 Lab ID: 40268826014 Collected: 09/28/23 10:33 Received: 09/29/23 09:40 Matrix: Water

Parameters	Results	Units	LOQ	LOD	DF	Prepared	Analyzed	CAS No.	Qual
8260 MSV									
Analytical Method: EPA 8260									
Pace Analytical Services - Green Bay									
Benzene	<0.30	ug/L	1.0	0.30	1		10/02/23 15:54	71-43-2	
Bromobenzene	<0.36	ug/L	1.0	0.36	1		10/02/23 15:54	108-86-1	
Bromochloromethane	<0.36	ug/L	1.0	0.36	1		10/02/23 15:54	74-97-5	
Bromodichloromethane	<0.42	ug/L	1.0	0.42	1		10/02/23 15:54	75-27-4	
Bromoform	<0.43	ug/L	1.0	0.43	1		10/02/23 15:54	75-25-2	
Bromomethane	<1.2	ug/L	5.0	1.2	1		10/02/23 15:54	74-83-9	
n-Butylbenzene	<0.86	ug/L	1.0	0.86	1		10/02/23 15:54	104-51-8	
sec-Butylbenzene	<0.42	ug/L	1.0	0.42	1		10/02/23 15:54	135-98-8	
tert-Butylbenzene	<0.59	ug/L	1.0	0.59	1		10/02/23 15:54	98-06-6	
Carbon tetrachloride	<0.37	ug/L	1.0	0.37	1		10/02/23 15:54	56-23-5	
Chlorobenzene	<0.86	ug/L	1.0	0.86	1		10/02/23 15:54	108-90-7	
Chloroethane	<1.4	ug/L	5.0	1.4	1		10/02/23 15:54	75-00-3	
Chloroform	<0.50	ug/L	5.0	0.50	1		10/02/23 15:54	67-66-3	
Chloromethane	<1.6	ug/L	5.0	1.6	1		10/02/23 15:54	74-87-3	
2-Chlorotoluene	<0.89	ug/L	5.0	0.89	1		10/02/23 15:54	95-49-8	
4-Chlorotoluene	<0.89	ug/L	5.0	0.89	1		10/02/23 15:54	106-43-4	
1,2-Dibromo-3-chloropropane	<2.4	ug/L	5.0	2.4	1		10/02/23 15:54	96-12-8	
Dibromochloromethane	<2.6	ug/L	5.0	2.6	1		10/02/23 15:54	124-48-1	
1,2-Dibromoethane (EDB)	<0.31	ug/L	1.0	0.31	1		10/02/23 15:54	106-93-4	
Dibromomethane	<0.99	ug/L	5.0	0.99	1		10/02/23 15:54	74-95-3	
1,2-Dichlorobenzene	<0.33	ug/L	1.0	0.33	1		10/02/23 15:54	95-50-1	
1,3-Dichlorobenzene	<0.35	ug/L	1.0	0.35	1		10/02/23 15:54	541-73-1	
1,4-Dichlorobenzene	<0.89	ug/L	1.0	0.89	1		10/02/23 15:54	106-46-7	
Dichlorodifluoromethane	<0.46	ug/L	5.0	0.46	1		10/02/23 15:54	75-71-8	
1,1-Dichloroethane	<0.30	ug/L	1.0	0.30	1		10/02/23 15:54	75-34-3	
1,2-Dichloroethane	<0.29	ug/L	1.0	0.29	1		10/02/23 15:54	107-06-2	
1,1-Dichloroethene	<0.58	ug/L	1.0	0.58	1		10/02/23 15:54	75-35-4	
cis-1,2-Dichloroethene	42.2	ug/L	1.0	0.47	1		10/02/23 15:54	156-59-2	
trans-1,2-Dichloroethene	2.7	ug/L	1.0	0.53	1		10/02/23 15:54	156-60-5	
1,2-Dichloropropane	<0.45	ug/L	1.0	0.45	1		10/02/23 15:54	78-87-5	
1,3-Dichloropropane	<0.30	ug/L	1.0	0.30	1		10/02/23 15:54	142-28-9	
2,2-Dichloropropane	<0.42	ug/L	1.0	0.42	1		10/02/23 15:54	594-20-7	
1,1-Dichloropropene	<0.41	ug/L	1.0	0.41	1		10/02/23 15:54	563-58-6	
cis-1,3-Dichloropropene	<0.24	ug/L	1.0	0.24	1		10/02/23 15:54	10061-01-5	
trans-1,3-Dichloropropene	<0.27	ug/L	1.0	0.27	1		10/02/23 15:54	10061-02-6	
Diisopropyl ether	<1.1	ug/L	5.0	1.1	1		10/02/23 15:54	108-20-3	
Ethylbenzene	<0.33	ug/L	1.0	0.33	1		10/02/23 15:54	100-41-4	
Hexachloro-1,3-butadiene	<2.7	ug/L	5.0	2.7	1		10/02/23 15:54	87-68-3	
Isopropylbenzene (Cumene)	<1.0	ug/L	5.0	1.0	1		10/02/23 15:54	98-82-8	
p-Isopropyltoluene	<1.0	ug/L	5.0	1.0	1		10/02/23 15:54	99-87-6	
Methylene Chloride	<0.32	ug/L	5.0	0.32	1		10/02/23 15:54	75-09-2	
Methyl-tert-butyl ether	<1.1	ug/L	5.0	1.1	1		10/02/23 15:54	1634-04-4	
Naphthalene	<1.9	ug/L	5.0	1.9	1		10/02/23 15:54	91-20-3	
n-Propylbenzene	<0.35	ug/L	1.0	0.35	1		10/02/23 15:54	103-65-1	
Styrene	<0.36	ug/L	1.0	0.36	1		10/02/23 15:54	100-42-5	

REPORT OF LABORATORY ANALYSIS

This report shall not be reproduced, except in full,
without the written consent of Pace Analytical Services, LLC.



ANALYTICAL RESULTS

Project: EXPRESS CLEANERS

Pace Project No.: 40268826

Sample: MW-9 Lab ID: 40268826014 Collected: 09/28/23 10:33 Received: 09/29/23 09:40 Matrix: Water

Parameters	Results	Units	LOQ	LOD	DF	Prepared	Analyzed	CAS No.	Qual
8260 MSV									
Analytical Method: EPA 8260									
Pace Analytical Services - Green Bay									
1,1,1,2-Tetrachloroethane	<0.36	ug/L	1.0	0.36	1		10/02/23 15:54	630-20-6	
1,1,1,2-Tetrachloroethane	<0.38	ug/L	1.0	0.38	1		10/02/23 15:54	79-34-5	
Tetrachloroethene	7.8	ug/L	1.0	0.41	1		10/02/23 15:54	127-18-4	
Toluene	<0.29	ug/L	1.0	0.29	1		10/02/23 15:54	108-88-3	
1,2,3-Trichlorobenzene	<1.0	ug/L	5.0	1.0	1		10/02/23 15:54	87-61-6	
1,2,4-Trichlorobenzene	<0.95	ug/L	5.0	0.95	1		10/02/23 15:54	120-82-1	
1,1,1-Trichloroethane	<0.30	ug/L	1.0	0.30	1		10/02/23 15:54	71-55-6	
1,1,2-Trichloroethane	<0.34	ug/L	1.0	0.34	1		10/02/23 15:54	79-00-5	
Trichloroethene	1.4	ug/L	1.0	0.32	1		10/02/23 15:54	79-01-6	
Trichlorofluoromethane	<0.42	ug/L	1.0	0.42	1		10/02/23 15:54	75-69-4	
1,2,3-Trichloropropane	<0.56	ug/L	1.0	0.56	1		10/02/23 15:54	96-18-4	
1,2,4-Trimethylbenzene	<0.45	ug/L	1.0	0.45	1		10/02/23 15:54	95-63-6	
1,3,5-Trimethylbenzene	<0.36	ug/L	1.0	0.36	1		10/02/23 15:54	108-67-8	
Vinyl chloride	<0.17	ug/L	1.0	0.17	1		10/02/23 15:54	75-01-4	
Xylene (Total)	<1.0	ug/L	3.0	1.0	1		10/02/23 15:54	1330-20-7	
m&p-Xylene	<0.70	ug/L	2.0	0.70	1		10/02/23 15:54	179601-23-1	
o-Xylene	<0.35	ug/L	1.0	0.35	1		10/02/23 15:54	95-47-6	
Surrogates									
4-Bromofluorobenzene (S)	99	%	70-130		1		10/02/23 15:54	460-00-4	
1,2-Dichlorobenzene-d4 (S)	106	%	70-130		1		10/02/23 15:54	2199-69-1	
Toluene-d8 (S)	98	%	70-130		1		10/02/23 15:54	2037-26-5	

REPORT OF LABORATORY ANALYSIS

This report shall not be reproduced, except in full,
without the written consent of Pace Analytical Services, LLC.



ANALYTICAL RESULTS

Project: EXPRESS CLEANERS

Pace Project No.: 40268826

Sample: MW-9 DUP Lab ID: 40268826015 Collected: 09/28/23 10:38 Received: 09/29/23 09:40 Matrix: Water

Parameters	Results	Units	LOQ	LOD	DF	Prepared	Analyzed	CAS No.	Qual
8260 MSV									
Analytical Method: EPA 8260									
Pace Analytical Services - Green Bay									
Benzene	<0.30	ug/L	1.0	0.30	1		10/02/23 19:11	71-43-2	
Bromobenzene	<0.36	ug/L	1.0	0.36	1		10/02/23 19:11	108-86-1	
Bromochloromethane	<0.36	ug/L	1.0	0.36	1		10/02/23 19:11	74-97-5	
Bromodichloromethane	<0.42	ug/L	1.0	0.42	1		10/02/23 19:11	75-27-4	
Bromoform	<0.43	ug/L	1.0	0.43	1		10/02/23 19:11	75-25-2	
Bromomethane	<1.2	ug/L	5.0	1.2	1		10/02/23 19:11	74-83-9	
n-Butylbenzene	<0.86	ug/L	1.0	0.86	1		10/02/23 19:11	104-51-8	
sec-Butylbenzene	<0.42	ug/L	1.0	0.42	1		10/02/23 19:11	135-98-8	
tert-Butylbenzene	<0.59	ug/L	1.0	0.59	1		10/02/23 19:11	98-06-6	
Carbon tetrachloride	<0.37	ug/L	1.0	0.37	1		10/02/23 19:11	56-23-5	
Chlorobenzene	<0.86	ug/L	1.0	0.86	1		10/02/23 19:11	108-90-7	
Chloroethane	<1.4	ug/L	5.0	1.4	1		10/02/23 19:11	75-00-3	
Chloroform	<0.50	ug/L	5.0	0.50	1		10/02/23 19:11	67-66-3	
Chloromethane	<1.6	ug/L	5.0	1.6	1		10/02/23 19:11	74-87-3	
2-Chlorotoluene	<0.89	ug/L	5.0	0.89	1		10/02/23 19:11	95-49-8	
4-Chlorotoluene	<0.89	ug/L	5.0	0.89	1		10/02/23 19:11	106-43-4	
1,2-Dibromo-3-chloropropane	<2.4	ug/L	5.0	2.4	1		10/02/23 19:11	96-12-8	
Dibromochloromethane	<2.6	ug/L	5.0	2.6	1		10/02/23 19:11	124-48-1	
1,2-Dibromoethane (EDB)	<0.31	ug/L	1.0	0.31	1		10/02/23 19:11	106-93-4	
Dibromomethane	<0.99	ug/L	5.0	0.99	1		10/02/23 19:11	74-95-3	
1,2-Dichlorobenzene	<0.33	ug/L	1.0	0.33	1		10/02/23 19:11	95-50-1	
1,3-Dichlorobenzene	<0.35	ug/L	1.0	0.35	1		10/02/23 19:11	541-73-1	
1,4-Dichlorobenzene	<0.89	ug/L	1.0	0.89	1		10/02/23 19:11	106-46-7	
Dichlorodifluoromethane	<0.46	ug/L	5.0	0.46	1		10/02/23 19:11	75-71-8	
1,1-Dichloroethane	<0.30	ug/L	1.0	0.30	1		10/02/23 19:11	75-34-3	
1,2-Dichloroethane	<0.29	ug/L	1.0	0.29	1		10/02/23 19:11	107-06-2	
1,1-Dichloroethene	<0.58	ug/L	1.0	0.58	1		10/02/23 19:11	75-35-4	
cis-1,2-Dichloroethene	42.5	ug/L	1.0	0.47	1		10/02/23 19:11	156-59-2	
trans-1,2-Dichloroethene	2.9	ug/L	1.0	0.53	1		10/02/23 19:11	156-60-5	
1,2-Dichloropropane	<0.45	ug/L	1.0	0.45	1		10/02/23 19:11	78-87-5	
1,3-Dichloropropane	<0.30	ug/L	1.0	0.30	1		10/02/23 19:11	142-28-9	
2,2-Dichloropropane	<0.42	ug/L	1.0	0.42	1		10/02/23 19:11	594-20-7	
1,1-Dichloropropene	<0.41	ug/L	1.0	0.41	1		10/02/23 19:11	563-58-6	
cis-1,3-Dichloropropene	<0.24	ug/L	1.0	0.24	1		10/02/23 19:11	10061-01-5	
trans-1,3-Dichloropropene	<0.27	ug/L	1.0	0.27	1		10/02/23 19:11	10061-02-6	
Diisopropyl ether	<1.1	ug/L	5.0	1.1	1		10/02/23 19:11	108-20-3	
Ethylbenzene	<0.33	ug/L	1.0	0.33	1		10/02/23 19:11	100-41-4	
Hexachloro-1,3-butadiene	<2.7	ug/L	5.0	2.7	1		10/02/23 19:11	87-68-3	
Isopropylbenzene (Cumene)	<1.0	ug/L	5.0	1.0	1		10/02/23 19:11	98-82-8	
p-Isopropyltoluene	<1.0	ug/L	5.0	1.0	1		10/02/23 19:11	99-87-6	
Methylene Chloride	<0.32	ug/L	5.0	0.32	1		10/02/23 19:11	75-09-2	
Methyl-tert-butyl ether	<1.1	ug/L	5.0	1.1	1		10/02/23 19:11	1634-04-4	
Naphthalene	<1.9	ug/L	5.0	1.9	1		10/02/23 19:11	91-20-3	
n-Propylbenzene	<0.35	ug/L	1.0	0.35	1		10/02/23 19:11	103-65-1	
Styrene	<0.36	ug/L	1.0	0.36	1		10/02/23 19:11	100-42-5	

REPORT OF LABORATORY ANALYSIS

This report shall not be reproduced, except in full,
without the written consent of Pace Analytical Services, LLC.



ANALYTICAL RESULTS

Project: EXPRESS CLEANERS

Pace Project No.: 40268826

Sample: MW-9 DUP Lab ID: 40268826015 Collected: 09/28/23 10:38 Received: 09/29/23 09:40 Matrix: Water

Parameters	Results	Units	LOQ	LOD	DF	Prepared	Analyzed	CAS No.	Qual
8260 MSV									
Analytical Method: EPA 8260									
Pace Analytical Services - Green Bay									
1,1,1,2-Tetrachloroethane	<0.36	ug/L	1.0	0.36	1		10/02/23 19:11	630-20-6	
1,1,2,2-Tetrachloroethane	<0.38	ug/L	1.0	0.38	1		10/02/23 19:11	79-34-5	
Tetrachloroethene	8.1	ug/L	1.0	0.41	1		10/02/23 19:11	127-18-4	
Toluene	<0.29	ug/L	1.0	0.29	1		10/02/23 19:11	108-88-3	
1,2,3-Trichlorobenzene	<1.0	ug/L	5.0	1.0	1		10/02/23 19:11	87-61-6	
1,2,4-Trichlorobenzene	<0.95	ug/L	5.0	0.95	1		10/02/23 19:11	120-82-1	
1,1,1-Trichloroethane	<0.30	ug/L	1.0	0.30	1		10/02/23 19:11	71-55-6	
1,1,2-Trichloroethane	<0.34	ug/L	1.0	0.34	1		10/02/23 19:11	79-00-5	
Trichloroethene	1.5	ug/L	1.0	0.32	1		10/02/23 19:11	79-01-6	
Trichlorofluoromethane	<0.42	ug/L	1.0	0.42	1		10/02/23 19:11	75-69-4	
1,2,3-Trichloropropane	<0.56	ug/L	1.0	0.56	1		10/02/23 19:11	96-18-4	
1,2,4-Trimethylbenzene	<0.45	ug/L	1.0	0.45	1		10/02/23 19:11	95-63-6	
1,3,5-Trimethylbenzene	<0.36	ug/L	1.0	0.36	1		10/02/23 19:11	108-67-8	
Vinyl chloride	<0.17	ug/L	1.0	0.17	1		10/02/23 19:11	75-01-4	
Xylene (Total)	<1.0	ug/L	3.0	1.0	1		10/02/23 19:11	1330-20-7	
m&p-Xylene	<0.70	ug/L	2.0	0.70	1		10/02/23 19:11	179601-23-1	
o-Xylene	<0.35	ug/L	1.0	0.35	1		10/02/23 19:11	95-47-6	
Surrogates									
4-Bromofluorobenzene (S)	98	%	70-130		1		10/02/23 19:11	460-00-4	
1,2-Dichlorobenzene-d4 (S)	104	%	70-130		1		10/02/23 19:11	2199-69-1	
Toluene-d8 (S)	97	%	70-130		1		10/02/23 19:11	2037-26-5	

REPORT OF LABORATORY ANALYSIS

This report shall not be reproduced, except in full, without the written consent of Pace Analytical Services, LLC.



ANALYTICAL RESULTS

Project: EXPRESS CLEANERS

Pace Project No.: 40268826

Sample: MW-1 Lab ID: 40268826016 Collected: 09/28/23 11:19 Received: 09/29/23 09:40 Matrix: Water

Parameters	Results	Units	LOQ	LOD	DF	Prepared	Analyzed	CAS No.	Qual
8260 MSV									
Analytical Method: EPA 8260									
Pace Analytical Services - Green Bay									
Benzene	<1.5	ug/L	5.0	1.5	5		10/02/23 20:10	71-43-2	
Bromobenzene	<1.8	ug/L	5.0	1.8	5		10/02/23 20:10	108-86-1	
Bromochloromethane	<1.8	ug/L	5.0	1.8	5		10/02/23 20:10	74-97-5	
Bromodichloromethane	<2.1	ug/L	5.0	2.1	5		10/02/23 20:10	75-27-4	
Bromoform	<2.1	ug/L	5.0	2.1	5		10/02/23 20:10	75-25-2	
Bromomethane	<6.0	ug/L	25.0	6.0	5		10/02/23 20:10	74-83-9	
n-Butylbenzene	<4.3	ug/L	5.0	4.3	5		10/02/23 20:10	104-51-8	
sec-Butylbenzene	<2.1	ug/L	5.0	2.1	5		10/02/23 20:10	135-98-8	
tert-Butylbenzene	<2.9	ug/L	5.0	2.9	5		10/02/23 20:10	98-06-6	
Carbon tetrachloride	<1.8	ug/L	5.0	1.8	5		10/02/23 20:10	56-23-5	
Chlorobenzene	<4.3	ug/L	5.0	4.3	5		10/02/23 20:10	108-90-7	
Chloroethane	<6.9	ug/L	25.0	6.9	5		10/02/23 20:10	75-00-3	
Chloroform	<2.5	ug/L	25.0	2.5	5		10/02/23 20:10	67-66-3	
Chloromethane	<8.2	ug/L	25.0	8.2	5		10/02/23 20:10	74-87-3	
2-Chlorotoluene	<4.4	ug/L	25.0	4.4	5		10/02/23 20:10	95-49-8	
4-Chlorotoluene	<4.5	ug/L	25.0	4.5	5		10/02/23 20:10	106-43-4	
1,2-Dibromo-3-chloropropane	<11.8	ug/L	25.0	11.8	5		10/02/23 20:10	96-12-8	
Dibromochloromethane	<13.2	ug/L	25.0	13.2	5		10/02/23 20:10	124-48-1	
1,2-Dibromoethane (EDB)	<1.5	ug/L	5.0	1.5	5		10/02/23 20:10	106-93-4	
Dibromomethane	<5.0	ug/L	25.0	5.0	5		10/02/23 20:10	74-95-3	
1,2-Dichlorobenzene	<1.6	ug/L	5.0	1.6	5		10/02/23 20:10	95-50-1	
1,3-Dichlorobenzene	<1.8	ug/L	5.0	1.8	5		10/02/23 20:10	541-73-1	
1,4-Dichlorobenzene	<4.5	ug/L	5.0	4.5	5		10/02/23 20:10	106-46-7	
Dichlorodifluoromethane	<2.3	ug/L	25.0	2.3	5		10/02/23 20:10	75-71-8	
1,1-Dichloroethane	<1.5	ug/L	5.0	1.5	5		10/02/23 20:10	75-34-3	
1,2-Dichloroethane	<1.5	ug/L	5.0	1.5	5		10/02/23 20:10	107-06-2	
1,1-Dichloroethene	<2.9	ug/L	5.0	2.9	5		10/02/23 20:10	75-35-4	
cis-1,2-Dichloroethene	46.3	ug/L	5.0	2.4	5		10/02/23 20:10	156-59-2	
trans-1,2-Dichloroethene	6.9	ug/L	5.0	2.6	5		10/02/23 20:10	156-60-5	
1,2-Dichloropropane	<2.2	ug/L	5.0	2.2	5		10/02/23 20:10	78-87-5	
1,3-Dichloropropane	<1.5	ug/L	5.0	1.5	5		10/02/23 20:10	142-28-9	
2,2-Dichloropropane	<2.1	ug/L	5.0	2.1	5		10/02/23 20:10	594-20-7	
1,1-Dichloropropene	<2.1	ug/L	5.0	2.1	5		10/02/23 20:10	563-58-6	
cis-1,3-Dichloropropene	<1.2	ug/L	5.0	1.2	5		10/02/23 20:10	10061-01-5	
trans-1,3-Dichloropropene	<1.3	ug/L	5.0	1.3	5		10/02/23 20:10	10061-02-6	
Diisopropyl ether	<5.5	ug/L	25.0	5.5	5		10/02/23 20:10	108-20-3	
Ethylbenzene	<1.6	ug/L	5.0	1.6	5		10/02/23 20:10	100-41-4	
Hexachloro-1,3-butadiene	<13.7	ug/L	25.0	13.7	5		10/02/23 20:10	87-68-3	
Isopropylbenzene (Cumene)	<5.0	ug/L	25.0	5.0	5		10/02/23 20:10	98-82-8	
p-Isopropyltoluene	<5.2	ug/L	25.0	5.2	5		10/02/23 20:10	99-87-6	
Methylene Chloride	<1.6	ug/L	25.0	1.6	5		10/02/23 20:10	75-09-2	
Methyl-tert-butyl ether	<5.6	ug/L	25.0	5.6	5		10/02/23 20:10	1634-04-4	
Naphthalene	<9.6	ug/L	25.0	9.6	5		10/02/23 20:10	91-20-3	
n-Propylbenzene	<1.7	ug/L	5.0	1.7	5		10/02/23 20:10	103-65-1	
Styrene	<1.8	ug/L	5.0	1.8	5		10/02/23 20:10	100-42-5	

REPORT OF LABORATORY ANALYSIS

This report shall not be reproduced, except in full,
without the written consent of Pace Analytical Services, LLC.



ANALYTICAL RESULTS

Project: EXPRESS CLEANERS

Pace Project No.: 40268826

Sample: MW-1 Lab ID: 40268826016 Collected: 09/28/23 11:19 Received: 09/29/23 09:40 Matrix: Water

Parameters	Results	Units	LOQ	LOD	DF	Prepared	Analyzed	CAS No.	Qual
8260 MSV									
Analytical Method: EPA 8260									
Pace Analytical Services - Green Bay									
1,1,1,2-Tetrachloroethane	<1.8	ug/L	5.0	1.8	5		10/02/23 20:10	630-20-6	
1,1,1,2-Tetrachloroethane	<1.9	ug/L	5.0	1.9	5		10/02/23 20:10	79-34-5	
Tetrachloroethene	2.8J	ug/L	5.0	2.0	5		10/02/23 20:10	127-18-4	
Toluene	<1.4	ug/L	5.0	1.4	5		10/02/23 20:10	108-88-3	
1,2,3-Trichlorobenzene	<5.1	ug/L	25.0	5.1	5		10/02/23 20:10	87-61-6	
1,2,4-Trichlorobenzene	<4.8	ug/L	25.0	4.8	5		10/02/23 20:10	120-82-1	
1,1,1-Trichloroethane	<1.5	ug/L	5.0	1.5	5		10/02/23 20:10	71-55-6	
1,1,2-Trichloroethane	<1.7	ug/L	5.0	1.7	5		10/02/23 20:10	79-00-5	
Trichloroethene	<1.6	ug/L	5.0	1.6	5		10/02/23 20:10	79-01-6	
Trichlorofluoromethane	<2.1	ug/L	5.0	2.1	5		10/02/23 20:10	75-69-4	
1,2,3-Trichloropropane	<2.8	ug/L	5.0	2.8	5		10/02/23 20:10	96-18-4	
1,2,4-Trimethylbenzene	<2.2	ug/L	5.0	2.2	5		10/02/23 20:10	95-63-6	
1,3,5-Trimethylbenzene	<1.8	ug/L	5.0	1.8	5		10/02/23 20:10	108-67-8	
Vinyl chloride	1670	ug/L	20.0	3.5	20		10/03/23 09:34	75-01-4	
Xylene (Total)	<5.2	ug/L	15.0	5.2	5		10/02/23 20:10	1330-20-7	
m&p-Xylene	<3.5	ug/L	10.0	3.5	5		10/02/23 20:10	179601-23-1	
o-Xylene	<1.7	ug/L	5.0	1.7	5		10/02/23 20:10	95-47-6	
Surrogates									
4-Bromofluorobenzene (S)	99	%	70-130		5		10/02/23 20:10	460-00-4	
1,2-Dichlorobenzene-d4 (S)	107	%	70-130		5		10/02/23 20:10	2199-69-1	
Toluene-d8 (S)	97	%	70-130		5		10/02/23 20:10	2037-26-5	

REPORT OF LABORATORY ANALYSIS

This report shall not be reproduced, except in full,
without the written consent of Pace Analytical Services, LLC.



ANALYTICAL RESULTS

Project: EXPRESS CLEANERS

Pace Project No.: 40268826

Sample: PZ-1 Lab ID: 40268826017 Collected: 09/28/23 11:55 Received: 09/29/23 09:40 Matrix: Water

Parameters	Results	Units	LOQ	LOD	DF	Prepared	Analyzed	CAS No.	Qual
8260 MSV									
Analytical Method: EPA 8260									
Pace Analytical Services - Green Bay									
Benzene	<0.30	ug/L	1.0	0.30	1		10/02/23 16:14	71-43-2	
Bromobenzene	<0.36	ug/L	1.0	0.36	1		10/02/23 16:14	108-86-1	
Bromochloromethane	<0.36	ug/L	1.0	0.36	1		10/02/23 16:14	74-97-5	
Bromodichloromethane	<0.42	ug/L	1.0	0.42	1		10/02/23 16:14	75-27-4	
Bromoform	<0.43	ug/L	1.0	0.43	1		10/02/23 16:14	75-25-2	
Bromomethane	<1.2	ug/L	5.0	1.2	1		10/02/23 16:14	74-83-9	
n-Butylbenzene	<0.86	ug/L	1.0	0.86	1		10/02/23 16:14	104-51-8	
sec-Butylbenzene	<0.42	ug/L	1.0	0.42	1		10/02/23 16:14	135-98-8	
tert-Butylbenzene	<0.59	ug/L	1.0	0.59	1		10/02/23 16:14	98-06-6	
Carbon tetrachloride	<0.37	ug/L	1.0	0.37	1		10/02/23 16:14	56-23-5	
Chlorobenzene	<0.86	ug/L	1.0	0.86	1		10/02/23 16:14	108-90-7	
Chloroethane	<1.4	ug/L	5.0	1.4	1		10/02/23 16:14	75-00-3	
Chloroform	<0.50	ug/L	5.0	0.50	1		10/02/23 16:14	67-66-3	
Chloromethane	<1.6	ug/L	5.0	1.6	1		10/02/23 16:14	74-87-3	
2-Chlorotoluene	<0.89	ug/L	5.0	0.89	1		10/02/23 16:14	95-49-8	
4-Chlorotoluene	<0.89	ug/L	5.0	0.89	1		10/02/23 16:14	106-43-4	
1,2-Dibromo-3-chloropropane	<2.4	ug/L	5.0	2.4	1		10/02/23 16:14	96-12-8	
Dibromochloromethane	<2.6	ug/L	5.0	2.6	1		10/02/23 16:14	124-48-1	
1,2-Dibromoethane (EDB)	<0.31	ug/L	1.0	0.31	1		10/02/23 16:14	106-93-4	
Dibromomethane	<0.99	ug/L	5.0	0.99	1		10/02/23 16:14	74-95-3	
1,2-Dichlorobenzene	<0.33	ug/L	1.0	0.33	1		10/02/23 16:14	95-50-1	
1,3-Dichlorobenzene	<0.35	ug/L	1.0	0.35	1		10/02/23 16:14	541-73-1	
1,4-Dichlorobenzene	<0.89	ug/L	1.0	0.89	1		10/02/23 16:14	106-46-7	
Dichlorodifluoromethane	<0.46	ug/L	5.0	0.46	1		10/02/23 16:14	75-71-8	
1,1-Dichloroethane	<0.30	ug/L	1.0	0.30	1		10/02/23 16:14	75-34-3	
1,2-Dichloroethane	<0.29	ug/L	1.0	0.29	1		10/02/23 16:14	107-06-2	
1,1-Dichloroethene	<0.58	ug/L	1.0	0.58	1		10/02/23 16:14	75-35-4	
cis-1,2-Dichloroethene	<0.47	ug/L	1.0	0.47	1		10/02/23 16:14	156-59-2	
trans-1,2-Dichloroethene	<0.53	ug/L	1.0	0.53	1		10/02/23 16:14	156-60-5	
1,2-Dichloropropane	<0.45	ug/L	1.0	0.45	1		10/02/23 16:14	78-87-5	
1,3-Dichloropropane	<0.30	ug/L	1.0	0.30	1		10/02/23 16:14	142-28-9	
2,2-Dichloropropane	<0.42	ug/L	1.0	0.42	1		10/02/23 16:14	594-20-7	
1,1-Dichloropropene	<0.41	ug/L	1.0	0.41	1		10/02/23 16:14	563-58-6	
cis-1,3-Dichloropropene	<0.24	ug/L	1.0	0.24	1		10/02/23 16:14	10061-01-5	
trans-1,3-Dichloropropene	<0.27	ug/L	1.0	0.27	1		10/02/23 16:14	10061-02-6	
Diisopropyl ether	<1.1	ug/L	5.0	1.1	1		10/02/23 16:14	108-20-3	
Ethylbenzene	<0.33	ug/L	1.0	0.33	1		10/02/23 16:14	100-41-4	
Hexachloro-1,3-butadiene	<2.7	ug/L	5.0	2.7	1		10/02/23 16:14	87-68-3	
Isopropylbenzene (Cumene)	<1.0	ug/L	5.0	1.0	1		10/02/23 16:14	98-82-8	
p-Isopropyltoluene	<1.0	ug/L	5.0	1.0	1		10/02/23 16:14	99-87-6	
Methylene Chloride	<0.32	ug/L	5.0	0.32	1		10/02/23 16:14	75-09-2	
Methyl-tert-butyl ether	<1.1	ug/L	5.0	1.1	1		10/02/23 16:14	1634-04-4	
Naphthalene	<1.9	ug/L	5.0	1.9	1		10/02/23 16:14	91-20-3	
n-Propylbenzene	<0.35	ug/L	1.0	0.35	1		10/02/23 16:14	103-65-1	
Styrene	<0.36	ug/L	1.0	0.36	1		10/02/23 16:14	100-42-5	

REPORT OF LABORATORY ANALYSIS

This report shall not be reproduced, except in full,
without the written consent of Pace Analytical Services, LLC.



ANALYTICAL RESULTS

Project: EXPRESS CLEANERS

Pace Project No.: 40268826

Sample: PZ-1 Lab ID: 40268826017 Collected: 09/28/23 11:55 Received: 09/29/23 09:40 Matrix: Water

Parameters	Results	Units	LOQ	LOD	DF	Prepared	Analyzed	CAS No.	Qual
8260 MSV									
Analytical Method: EPA 8260									
Pace Analytical Services - Green Bay									
1,1,1,2-Tetrachloroethane	<0.36	ug/L	1.0	0.36	1		10/02/23 16:14	630-20-6	
1,1,1,2-Tetrachloroethane	<0.38	ug/L	1.0	0.38	1		10/02/23 16:14	79-34-5	
Tetrachloroethene	<0.41	ug/L	1.0	0.41	1		10/02/23 16:14	127-18-4	
Toluene	<0.29	ug/L	1.0	0.29	1		10/02/23 16:14	108-88-3	
1,2,3-Trichlorobenzene	<1.0	ug/L	5.0	1.0	1		10/02/23 16:14	87-61-6	
1,2,4-Trichlorobenzene	<0.95	ug/L	5.0	0.95	1		10/02/23 16:14	120-82-1	
1,1,1-Trichloroethane	<0.30	ug/L	1.0	0.30	1		10/02/23 16:14	71-55-6	
1,1,2-Trichloroethane	<0.34	ug/L	1.0	0.34	1		10/02/23 16:14	79-00-5	
Trichloroethene	<0.32	ug/L	1.0	0.32	1		10/02/23 16:14	79-01-6	
Trichlorofluoromethane	<0.42	ug/L	1.0	0.42	1		10/02/23 16:14	75-69-4	
1,2,3-Trichloropropane	<0.56	ug/L	1.0	0.56	1		10/02/23 16:14	96-18-4	
1,2,4-Trimethylbenzene	<0.45	ug/L	1.0	0.45	1		10/02/23 16:14	95-63-6	
1,3,5-Trimethylbenzene	<0.36	ug/L	1.0	0.36	1		10/02/23 16:14	108-67-8	
Vinyl chloride	<0.17	ug/L	1.0	0.17	1		10/02/23 16:14	75-01-4	
Xylene (Total)	<1.0	ug/L	3.0	1.0	1		10/02/23 16:14	1330-20-7	
m&p-Xylene	<0.70	ug/L	2.0	0.70	1		10/02/23 16:14	179601-23-1	
o-Xylene	<0.35	ug/L	1.0	0.35	1		10/02/23 16:14	95-47-6	
Surrogates									
4-Bromofluorobenzene (S)	98	%	70-130		1		10/02/23 16:14	460-00-4	
1,2-Dichlorobenzene-d4 (S)	106	%	70-130		1		10/02/23 16:14	2199-69-1	
Toluene-d8 (S)	97	%	70-130		1		10/02/23 16:14	2037-26-5	

REPORT OF LABORATORY ANALYSIS

This report shall not be reproduced, except in full,
without the written consent of Pace Analytical Services, LLC.



ANALYTICAL RESULTS

Project: EXPRESS CLEANERS

Pace Project No.: 40268826

Sample: MW-3R Lab ID: 40268826018 Collected: 09/28/23 12:35 Received: 09/29/23 09:40 Matrix: Water

Parameters	Results	Units	LOQ	LOD	DF	Prepared	Analyzed	CAS No.	Qual
8260 MSV									
Analytical Method: EPA 8260									
Pace Analytical Services - Green Bay									
Benzene	<3.0	ug/L	10.0	3.0	10		10/02/23 19:31	71-43-2	
Bromobenzene	<3.6	ug/L	10.0	3.6	10		10/02/23 19:31	108-86-1	
Bromochloromethane	<3.6	ug/L	10.0	3.6	10		10/02/23 19:31	74-97-5	
Bromodichloromethane	<4.2	ug/L	10.0	4.2	10		10/02/23 19:31	75-27-4	
Bromoform	<4.3	ug/L	10.0	4.3	10		10/02/23 19:31	75-25-2	
Bromomethane	<11.9	ug/L	50.0	11.9	10		10/02/23 19:31	74-83-9	
n-Butylbenzene	<8.6	ug/L	10.0	8.6	10		10/02/23 19:31	104-51-8	
sec-Butylbenzene	<4.2	ug/L	10.0	4.2	10		10/02/23 19:31	135-98-8	
tert-Butylbenzene	<5.9	ug/L	10.0	5.9	10		10/02/23 19:31	98-06-6	
Carbon tetrachloride	<3.7	ug/L	10.0	3.7	10		10/02/23 19:31	56-23-5	
Chlorobenzene	<8.6	ug/L	10.0	8.6	10		10/02/23 19:31	108-90-7	
Chloroethane	<13.8	ug/L	50.0	13.8	10		10/02/23 19:31	75-00-3	
Chloroform	<5.0	ug/L	50.0	5.0	10		10/02/23 19:31	67-66-3	
Chloromethane	<16.4	ug/L	50.0	16.4	10		10/02/23 19:31	74-87-3	
2-Chlorotoluene	<8.9	ug/L	50.0	8.9	10		10/02/23 19:31	95-49-8	
4-Chlorotoluene	<8.9	ug/L	50.0	8.9	10		10/02/23 19:31	106-43-4	
1,2-Dibromo-3-chloropropane	<23.7	ug/L	50.0	23.7	10		10/02/23 19:31	96-12-8	
Dibromochloromethane	<26.4	ug/L	50.0	26.4	10		10/02/23 19:31	124-48-1	
1,2-Dibromoethane (EDB)	<3.1	ug/L	10.0	3.1	10		10/02/23 19:31	106-93-4	
Dibromomethane	<9.9	ug/L	50.0	9.9	10		10/02/23 19:31	74-95-3	
1,2-Dichlorobenzene	<3.3	ug/L	10.0	3.3	10		10/02/23 19:31	95-50-1	
1,3-Dichlorobenzene	<3.5	ug/L	10.0	3.5	10		10/02/23 19:31	541-73-1	
1,4-Dichlorobenzene	<8.9	ug/L	10.0	8.9	10		10/02/23 19:31	106-46-7	
Dichlorodifluoromethane	<4.6	ug/L	50.0	4.6	10		10/02/23 19:31	75-71-8	
1,1-Dichloroethane	<3.0	ug/L	10.0	3.0	10		10/02/23 19:31	75-34-3	
1,2-Dichloroethane	<2.9	ug/L	10.0	2.9	10		10/02/23 19:31	107-06-2	
1,1-Dichloroethene	<5.8	ug/L	10.0	5.8	10		10/02/23 19:31	75-35-4	
cis-1,2-Dichloroethene	220	ug/L	10.0	4.7	10		10/02/23 19:31	156-59-2	
trans-1,2-Dichloroethene	<5.3	ug/L	10.0	5.3	10		10/02/23 19:31	156-60-5	
1,2-Dichloropropane	<4.5	ug/L	10.0	4.5	10		10/02/23 19:31	78-87-5	
1,3-Dichloropropane	<3.0	ug/L	10.0	3.0	10		10/02/23 19:31	142-28-9	
2,2-Dichloropropane	<4.2	ug/L	10.0	4.2	10		10/02/23 19:31	594-20-7	
1,1-Dichloropropene	<4.1	ug/L	10.0	4.1	10		10/02/23 19:31	563-58-6	
cis-1,3-Dichloropropene	<2.4	ug/L	10.0	2.4	10		10/02/23 19:31	10061-01-5	
trans-1,3-Dichloropropene	<2.7	ug/L	10.0	2.7	10		10/02/23 19:31	10061-02-6	
Diisopropyl ether	<11.0	ug/L	50.0	11.0	10		10/02/23 19:31	108-20-3	
Ethylbenzene	<3.3	ug/L	10.0	3.3	10		10/02/23 19:31	100-41-4	
Hexachloro-1,3-butadiene	<27.4	ug/L	50.0	27.4	10		10/02/23 19:31	87-68-3	
Isopropylbenzene (Cumene)	<10.0	ug/L	50.0	10.0	10		10/02/23 19:31	98-82-8	
p-Isopropyltoluene	<10.4	ug/L	50.0	10.4	10		10/02/23 19:31	99-87-6	
Methylene Chloride	<3.2	ug/L	50.0	3.2	10		10/02/23 19:31	75-09-2	
Methyl-tert-butyl ether	<11.3	ug/L	50.0	11.3	10		10/02/23 19:31	1634-04-4	
Naphthalene	<19.2	ug/L	50.0	19.2	10		10/02/23 19:31	91-20-3	
n-Propylbenzene	<3.5	ug/L	10.0	3.5	10		10/02/23 19:31	103-65-1	
Styrene	<3.6	ug/L	10.0	3.6	10		10/02/23 19:31	100-42-5	

REPORT OF LABORATORY ANALYSIS

This report shall not be reproduced, except in full,
without the written consent of Pace Analytical Services, LLC.



ANALYTICAL RESULTS

Project: EXPRESS CLEANERS

Pace Project No.: 40268826

Sample: MW-3R Lab ID: 40268826018 Collected: 09/28/23 12:35 Received: 09/29/23 09:40 Matrix: Water

Parameters	Results	Units	LOQ	LOD	DF	Prepared	Analyzed	CAS No.	Qual
8260 MSV									
Analytical Method: EPA 8260									
Pace Analytical Services - Green Bay									
1,1,1,2-Tetrachloroethane	<3.6	ug/L	10.0	3.6	10		10/02/23 19:31	630-20-6	
1,1,1,2-Tetrachloroethane	<3.8	ug/L	10.0	3.8	10		10/02/23 19:31	79-34-5	
Tetrachloroethene	<4.1	ug/L	10.0	4.1	10		10/02/23 19:31	127-18-4	
Toluene	<2.9	ug/L	10.0	2.9	10		10/02/23 19:31	108-88-3	
1,2,3-Trichlorobenzene	<10.2	ug/L	50.0	10.2	10		10/02/23 19:31	87-61-6	
1,2,4-Trichlorobenzene	<9.5	ug/L	50.0	9.5	10		10/02/23 19:31	120-82-1	
1,1,1-Trichloroethane	<3.0	ug/L	10.0	3.0	10		10/02/23 19:31	71-55-6	
1,1,2-Trichloroethane	<3.4	ug/L	10.0	3.4	10		10/02/23 19:31	79-00-5	
Trichloroethene	<3.2	ug/L	10.0	3.2	10		10/02/23 19:31	79-01-6	
Trichlorofluoromethane	<4.2	ug/L	10.0	4.2	10		10/02/23 19:31	75-69-4	
1,2,3-Trichloropropane	<5.6	ug/L	10.0	5.6	10		10/02/23 19:31	96-18-4	
1,2,4-Trimethylbenzene	<4.5	ug/L	10.0	4.5	10		10/02/23 19:31	95-63-6	
1,3,5-Trimethylbenzene	<3.6	ug/L	10.0	3.6	10		10/02/23 19:31	108-67-8	
Vinyl chloride	675	ug/L	10.0	1.7	10		10/02/23 19:31	75-01-4	
Xylene (Total)	<10.5	ug/L	30.0	10.5	10		10/02/23 19:31	1330-20-7	
m&p-Xylene	<7.0	ug/L	20.0	7.0	10		10/02/23 19:31	179601-23-1	
o-Xylene	<3.5	ug/L	10.0	3.5	10		10/02/23 19:31	95-47-6	
Surrogates									
4-Bromofluorobenzene (S)	99	%	70-130		10		10/02/23 19:31	460-00-4	
1,2-Dichlorobenzene-d4 (S)	106	%	70-130		10		10/02/23 19:31	2199-69-1	
Toluene-d8 (S)	99	%	70-130		10		10/02/23 19:31	2037-26-5	

REPORT OF LABORATORY ANALYSIS

This report shall not be reproduced, except in full, without the written consent of Pace Analytical Services, LLC.



ANALYTICAL RESULTS

Project: EXPRESS CLEANERS

Pace Project No.: 40268826

Sample: MW-8 Lab ID: 40268826019 Collected: 09/28/23 13:17 Received: 09/29/23 09:40 Matrix: Water

Parameters	Results	Units	LOQ	LOD	DF	Prepared	Analyzed	CAS No.	Qual
8260 MSV									
Analytical Method: EPA 8260									
Pace Analytical Services - Green Bay									
Benzene	<3.0	ug/L	10.0	3.0	10		10/02/23 19:51	71-43-2	
Bromobenzene	<3.6	ug/L	10.0	3.6	10		10/02/23 19:51	108-86-1	
Bromochloromethane	<3.6	ug/L	10.0	3.6	10		10/02/23 19:51	74-97-5	
Bromodichloromethane	<4.2	ug/L	10.0	4.2	10		10/02/23 19:51	75-27-4	
Bromoform	<4.3	ug/L	10.0	4.3	10		10/02/23 19:51	75-25-2	
Bromomethane	<11.9	ug/L	50.0	11.9	10		10/02/23 19:51	74-83-9	
n-Butylbenzene	<8.6	ug/L	10.0	8.6	10		10/02/23 19:51	104-51-8	
sec-Butylbenzene	<4.2	ug/L	10.0	4.2	10		10/02/23 19:51	135-98-8	
tert-Butylbenzene	<5.9	ug/L	10.0	5.9	10		10/02/23 19:51	98-06-6	
Carbon tetrachloride	<3.7	ug/L	10.0	3.7	10		10/02/23 19:51	56-23-5	
Chlorobenzene	<8.6	ug/L	10.0	8.6	10		10/02/23 19:51	108-90-7	
Chloroethane	<13.8	ug/L	50.0	13.8	10		10/02/23 19:51	75-00-3	
Chloroform	<5.0	ug/L	50.0	5.0	10		10/02/23 19:51	67-66-3	
Chloromethane	<16.4	ug/L	50.0	16.4	10		10/02/23 19:51	74-87-3	
2-Chlorotoluene	<8.9	ug/L	50.0	8.9	10		10/02/23 19:51	95-49-8	
4-Chlorotoluene	<8.9	ug/L	50.0	8.9	10		10/02/23 19:51	106-43-4	
1,2-Dibromo-3-chloropropane	<23.7	ug/L	50.0	23.7	10		10/02/23 19:51	96-12-8	
Dibromochloromethane	<26.4	ug/L	50.0	26.4	10		10/02/23 19:51	124-48-1	
1,2-Dibromoethane (EDB)	<3.1	ug/L	10.0	3.1	10		10/02/23 19:51	106-93-4	
Dibromomethane	<9.9	ug/L	50.0	9.9	10		10/02/23 19:51	74-95-3	
1,2-Dichlorobenzene	<3.3	ug/L	10.0	3.3	10		10/02/23 19:51	95-50-1	
1,3-Dichlorobenzene	<3.5	ug/L	10.0	3.5	10		10/02/23 19:51	541-73-1	
1,4-Dichlorobenzene	<8.9	ug/L	10.0	8.9	10		10/02/23 19:51	106-46-7	
Dichlorodifluoromethane	<4.6	ug/L	50.0	4.6	10		10/02/23 19:51	75-71-8	
1,1-Dichloroethane	<3.0	ug/L	10.0	3.0	10		10/02/23 19:51	75-34-3	
1,2-Dichloroethane	<2.9	ug/L	10.0	2.9	10		10/02/23 19:51	107-06-2	
1,1-Dichloroethene	<5.8	ug/L	10.0	5.8	10		10/02/23 19:51	75-35-4	
cis-1,2-Dichloroethene	48.3	ug/L	10.0	4.7	10		10/02/23 19:51	156-59-2	
trans-1,2-Dichloroethene	25.0	ug/L	10.0	5.3	10		10/02/23 19:51	156-60-5	
1,2-Dichloropropane	<4.5	ug/L	10.0	4.5	10		10/02/23 19:51	78-87-5	
1,3-Dichloropropane	<3.0	ug/L	10.0	3.0	10		10/02/23 19:51	142-28-9	
2,2-Dichloropropane	<4.2	ug/L	10.0	4.2	10		10/02/23 19:51	594-20-7	
1,1-Dichloropropene	<4.1	ug/L	10.0	4.1	10		10/02/23 19:51	563-58-6	
cis-1,3-Dichloropropene	<2.4	ug/L	10.0	2.4	10		10/02/23 19:51	10061-01-5	
trans-1,3-Dichloropropene	<2.7	ug/L	10.0	2.7	10		10/02/23 19:51	10061-02-6	
Diisopropyl ether	<11.0	ug/L	50.0	11.0	10		10/02/23 19:51	108-20-3	
Ethylbenzene	<3.3	ug/L	10.0	3.3	10		10/02/23 19:51	100-41-4	
Hexachloro-1,3-butadiene	<27.4	ug/L	50.0	27.4	10		10/02/23 19:51	87-68-3	
Isopropylbenzene (Cumene)	<10.0	ug/L	50.0	10.0	10		10/02/23 19:51	98-82-8	
p-Isopropyltoluene	<10.4	ug/L	50.0	10.4	10		10/02/23 19:51	99-87-6	
Methylene Chloride	<3.2	ug/L	50.0	3.2	10		10/02/23 19:51	75-09-2	
Methyl-tert-butyl ether	<11.3	ug/L	50.0	11.3	10		10/02/23 19:51	1634-04-4	
Naphthalene	<19.2	ug/L	50.0	19.2	10		10/02/23 19:51	91-20-3	
n-Propylbenzene	<3.5	ug/L	10.0	3.5	10		10/02/23 19:51	103-65-1	
Styrene	<3.6	ug/L	10.0	3.6	10		10/02/23 19:51	100-42-5	

REPORT OF LABORATORY ANALYSIS

This report shall not be reproduced, except in full,
without the written consent of Pace Analytical Services, LLC.



ANALYTICAL RESULTS

Project: EXPRESS CLEANERS

Pace Project No.: 40268826

Sample: MW-8 Lab ID: 40268826019 Collected: 09/28/23 13:17 Received: 09/29/23 09:40 Matrix: Water

Parameters	Results	Units	LOQ	LOD	DF	Prepared	Analyzed	CAS No.	Qual
8260 MSV									
Analytical Method: EPA 8260									
Pace Analytical Services - Green Bay									
1,1,1,2-Tetrachloroethane	<3.6	ug/L	10.0	3.6	10		10/02/23 19:51	630-20-6	
1,1,2,2-Tetrachloroethane	<3.8	ug/L	10.0	3.8	10		10/02/23 19:51	79-34-5	
Tetrachloroethene	<4.1	ug/L	10.0	4.1	10		10/02/23 19:51	127-18-4	
Toluene	<2.9	ug/L	10.0	2.9	10		10/02/23 19:51	108-88-3	
1,2,3-Trichlorobenzene	<10.2	ug/L	50.0	10.2	10		10/02/23 19:51	87-61-6	
1,2,4-Trichlorobenzene	<9.5	ug/L	50.0	9.5	10		10/02/23 19:51	120-82-1	
1,1,1-Trichloroethane	<3.0	ug/L	10.0	3.0	10		10/02/23 19:51	71-55-6	
1,1,2-Trichloroethane	<3.4	ug/L	10.0	3.4	10		10/02/23 19:51	79-00-5	
Trichloroethene	<3.2	ug/L	10.0	3.2	10		10/02/23 19:51	79-01-6	
Trichlorofluoromethane	<4.2	ug/L	10.0	4.2	10		10/02/23 19:51	75-69-4	
1,2,3-Trichloropropane	<5.6	ug/L	10.0	5.6	10		10/02/23 19:51	96-18-4	
1,2,4-Trimethylbenzene	<4.5	ug/L	10.0	4.5	10		10/02/23 19:51	95-63-6	
1,3,5-Trimethylbenzene	<3.6	ug/L	10.0	3.6	10		10/02/23 19:51	108-67-8	
Vinyl chloride	1600	ug/L	10.0	1.7	10		10/02/23 19:51	75-01-4	
Xylene (Total)	<10.5	ug/L	30.0	10.5	10		10/02/23 19:51	1330-20-7	
m&p-Xylene	<7.0	ug/L	20.0	7.0	10		10/02/23 19:51	179601-23-1	
o-Xylene	<3.5	ug/L	10.0	3.5	10		10/02/23 19:51	95-47-6	
Surrogates									
4-Bromofluorobenzene (S)	100	%	70-130		10		10/02/23 19:51	460-00-4	
1,2-Dichlorobenzene-d4 (S)	108	%	70-130		10		10/02/23 19:51	2199-69-1	
Toluene-d8 (S)	97	%	70-130		10		10/02/23 19:51	2037-26-5	

REPORT OF LABORATORY ANALYSIS

This report shall not be reproduced, except in full,
without the written consent of Pace Analytical Services, LLC.



ANALYTICAL RESULTS

Project: EXPRESS CLEANERS

Pace Project No.: 40268826

Sample: EB-01 Lab ID: 40268826020 Collected: 09/28/23 13:30 Received: 09/29/23 09:40 Matrix: Water

Parameters	Results	Units	LOQ	LOD	DF	Prepared	Analyzed	CAS No.	Qual
8260 MSV									
Analytical Method: EPA 8260									
Pace Analytical Services - Green Bay									
Benzene	<0.30	ug/L	1.0	0.30	1		10/02/23 13:56	71-43-2	
Bromobenzene	<0.36	ug/L	1.0	0.36	1		10/02/23 13:56	108-86-1	
Bromochloromethane	<0.36	ug/L	1.0	0.36	1		10/02/23 13:56	74-97-5	
Bromodichloromethane	<0.42	ug/L	1.0	0.42	1		10/02/23 13:56	75-27-4	
Bromoform	<0.43	ug/L	1.0	0.43	1		10/02/23 13:56	75-25-2	
Bromomethane	<1.2	ug/L	5.0	1.2	1		10/02/23 13:56	74-83-9	
n-Butylbenzene	<0.86	ug/L	1.0	0.86	1		10/02/23 13:56	104-51-8	
sec-Butylbenzene	<0.42	ug/L	1.0	0.42	1		10/02/23 13:56	135-98-8	
tert-Butylbenzene	<0.59	ug/L	1.0	0.59	1		10/02/23 13:56	98-06-6	
Carbon tetrachloride	<0.37	ug/L	1.0	0.37	1		10/02/23 13:56	56-23-5	
Chlorobenzene	<0.86	ug/L	1.0	0.86	1		10/02/23 13:56	108-90-7	
Chloroethane	<1.4	ug/L	5.0	1.4	1		10/02/23 13:56	75-00-3	
Chloroform	0.67J	ug/L	5.0	0.50	1		10/02/23 13:56	67-66-3	
Chloromethane	<1.6	ug/L	5.0	1.6	1		10/02/23 13:56	74-87-3	
2-Chlorotoluene	<0.89	ug/L	5.0	0.89	1		10/02/23 13:56	95-49-8	
4-Chlorotoluene	<0.89	ug/L	5.0	0.89	1		10/02/23 13:56	106-43-4	
1,2-Dibromo-3-chloropropane	<2.4	ug/L	5.0	2.4	1		10/02/23 13:56	96-12-8	
Dibromochloromethane	<2.6	ug/L	5.0	2.6	1		10/02/23 13:56	124-48-1	
1,2-Dibromoethane (EDB)	<0.31	ug/L	1.0	0.31	1		10/02/23 13:56	106-93-4	
Dibromomethane	<0.99	ug/L	5.0	0.99	1		10/02/23 13:56	74-95-3	
1,2-Dichlorobenzene	<0.33	ug/L	1.0	0.33	1		10/02/23 13:56	95-50-1	
1,3-Dichlorobenzene	<0.35	ug/L	1.0	0.35	1		10/02/23 13:56	541-73-1	
1,4-Dichlorobenzene	<0.89	ug/L	1.0	0.89	1		10/02/23 13:56	106-46-7	
Dichlorodifluoromethane	<0.46	ug/L	5.0	0.46	1		10/02/23 13:56	75-71-8	
1,1-Dichloroethane	<0.30	ug/L	1.0	0.30	1		10/02/23 13:56	75-34-3	
1,2-Dichloroethane	<0.29	ug/L	1.0	0.29	1		10/02/23 13:56	107-06-2	
1,1-Dichloroethene	<0.58	ug/L	1.0	0.58	1		10/02/23 13:56	75-35-4	
cis-1,2-Dichloroethene	<0.47	ug/L	1.0	0.47	1		10/02/23 13:56	156-59-2	
trans-1,2-Dichloroethene	<0.53	ug/L	1.0	0.53	1		10/02/23 13:56	156-60-5	
1,2-Dichloropropane	<0.45	ug/L	1.0	0.45	1		10/02/23 13:56	78-87-5	
1,3-Dichloropropane	<0.30	ug/L	1.0	0.30	1		10/02/23 13:56	142-28-9	
2,2-Dichloropropane	<0.42	ug/L	1.0	0.42	1		10/02/23 13:56	594-20-7	
1,1-Dichloropropene	<0.41	ug/L	1.0	0.41	1		10/02/23 13:56	563-58-6	
cis-1,3-Dichloropropene	<0.24	ug/L	1.0	0.24	1		10/02/23 13:56	10061-01-5	
trans-1,3-Dichloropropene	<0.27	ug/L	1.0	0.27	1		10/02/23 13:56	10061-02-6	
Diisopropyl ether	<1.1	ug/L	5.0	1.1	1		10/02/23 13:56	108-20-3	
Ethylbenzene	<0.33	ug/L	1.0	0.33	1		10/02/23 13:56	100-41-4	
Hexachloro-1,3-butadiene	<2.7	ug/L	5.0	2.7	1		10/02/23 13:56	87-68-3	
Isopropylbenzene (Cumene)	<1.0	ug/L	5.0	1.0	1		10/02/23 13:56	98-82-8	
p-Isopropyltoluene	<1.0	ug/L	5.0	1.0	1		10/02/23 13:56	99-87-6	
Methylene Chloride	<0.32	ug/L	5.0	0.32	1		10/02/23 13:56	75-09-2	
Methyl-tert-butyl ether	<1.1	ug/L	5.0	1.1	1		10/02/23 13:56	1634-04-4	
Naphthalene	<1.9	ug/L	5.0	1.9	1		10/02/23 13:56	91-20-3	
n-Propylbenzene	<0.35	ug/L	1.0	0.35	1		10/02/23 13:56	103-65-1	
Styrene	<0.36	ug/L	1.0	0.36	1		10/02/23 13:56	100-42-5	

REPORT OF LABORATORY ANALYSIS

This report shall not be reproduced, except in full,
without the written consent of Pace Analytical Services, LLC.



ANALYTICAL RESULTS

Project: EXPRESS CLEANERS

Pace Project No.: 40268826

Sample: EB-01 Lab ID: 40268826020 Collected: 09/28/23 13:30 Received: 09/29/23 09:40 Matrix: Water

Parameters	Results	Units	LOQ	LOD	DF	Prepared	Analyzed	CAS No.	Qual
8260 MSV									
Analytical Method: EPA 8260									
Pace Analytical Services - Green Bay									
1,1,1,2-Tetrachloroethane	<0.36	ug/L	1.0	0.36	1		10/02/23 13:56	630-20-6	
1,1,1,2-Tetrachloroethane	<0.38	ug/L	1.0	0.38	1		10/02/23 13:56	79-34-5	
Tetrachloroethene	<0.41	ug/L	1.0	0.41	1		10/02/23 13:56	127-18-4	
Toluene	<0.29	ug/L	1.0	0.29	1		10/02/23 13:56	108-88-3	
1,2,3-Trichlorobenzene	<1.0	ug/L	5.0	1.0	1		10/02/23 13:56	87-61-6	
1,2,4-Trichlorobenzene	<0.95	ug/L	5.0	0.95	1		10/02/23 13:56	120-82-1	
1,1,1-Trichloroethane	<0.30	ug/L	1.0	0.30	1		10/02/23 13:56	71-55-6	
1,1,2-Trichloroethane	<0.34	ug/L	1.0	0.34	1		10/02/23 13:56	79-00-5	
Trichloroethene	<0.32	ug/L	1.0	0.32	1		10/02/23 13:56	79-01-6	
Trichlorofluoromethane	<0.42	ug/L	1.0	0.42	1		10/02/23 13:56	75-69-4	
1,2,3-Trichloropropane	<0.56	ug/L	1.0	0.56	1		10/02/23 13:56	96-18-4	
1,2,4-Trimethylbenzene	<0.45	ug/L	1.0	0.45	1		10/02/23 13:56	95-63-6	
1,3,5-Trimethylbenzene	<0.36	ug/L	1.0	0.36	1		10/02/23 13:56	108-67-8	
Vinyl chloride	<0.17	ug/L	1.0	0.17	1		10/02/23 13:56	75-01-4	
Xylene (Total)	<1.0	ug/L	3.0	1.0	1		10/02/23 13:56	1330-20-7	
m&p-Xylene	<0.70	ug/L	2.0	0.70	1		10/02/23 13:56	179601-23-1	
o-Xylene	<0.35	ug/L	1.0	0.35	1		10/02/23 13:56	95-47-6	
Surrogates									
4-Bromofluorobenzene (S)	100	%	70-130		1		10/02/23 13:56	460-00-4	
1,2-Dichlorobenzene-d4 (S)	105	%	70-130		1		10/02/23 13:56	2199-69-1	
Toluene-d8 (S)	99	%	70-130		1		10/02/23 13:56	2037-26-5	

REPORT OF LABORATORY ANALYSIS

This report shall not be reproduced, except in full, without the written consent of Pace Analytical Services, LLC.



ANALYTICAL RESULTS

Project: EXPRESS CLEANERS

Pace Project No.: 40268826

Sample: TRIP BLANK Lab ID: 40268826021 Collected: 09/28/23 00:00 Received: 09/29/23 09:40 Matrix: Water

Parameters	Results	Units	LOQ	LOD	DF	Prepared	Analyzed	CAS No.	Qual
8260 MSV									
Analytical Method: EPA 8260									
Pace Analytical Services - Green Bay									
Benzene	<0.30	ug/L	1.0	0.30	1		10/02/23 13:15	71-43-2	
Bromobenzene	<0.36	ug/L	1.0	0.36	1		10/02/23 13:15	108-86-1	
Bromochloromethane	<0.36	ug/L	1.0	0.36	1		10/02/23 13:15	74-97-5	
Bromodichloromethane	<0.42	ug/L	1.0	0.42	1		10/02/23 13:15	75-27-4	
Bromoform	<0.43	ug/L	1.0	0.43	1		10/02/23 13:15	75-25-2	
Bromomethane	<1.2	ug/L	5.0	1.2	1		10/02/23 13:15	74-83-9	
n-Butylbenzene	<0.86	ug/L	1.0	0.86	1		10/02/23 13:15	104-51-8	
sec-Butylbenzene	<0.42	ug/L	1.0	0.42	1		10/02/23 13:15	135-98-8	
tert-Butylbenzene	<0.59	ug/L	1.0	0.59	1		10/02/23 13:15	98-06-6	
Carbon tetrachloride	<0.37	ug/L	1.0	0.37	1		10/02/23 13:15	56-23-5	
Chlorobenzene	<0.86	ug/L	1.0	0.86	1		10/02/23 13:15	108-90-7	
Chloroethane	<1.4	ug/L	5.0	1.4	1		10/02/23 13:15	75-00-3	
Chloroform	<0.50	ug/L	5.0	0.50	1		10/02/23 13:15	67-66-3	
Chloromethane	<1.6	ug/L	5.0	1.6	1		10/02/23 13:15	74-87-3	
2-Chlorotoluene	<0.89	ug/L	5.0	0.89	1		10/02/23 13:15	95-49-8	
4-Chlorotoluene	<0.89	ug/L	5.0	0.89	1		10/02/23 13:15	106-43-4	
1,2-Dibromo-3-chloropropane	<2.4	ug/L	5.0	2.4	1		10/02/23 13:15	96-12-8	
Dibromochloromethane	<2.6	ug/L	5.0	2.6	1		10/02/23 13:15	124-48-1	
1,2-Dibromoethane (EDB)	<0.31	ug/L	1.0	0.31	1		10/02/23 13:15	106-93-4	
Dibromomethane	<0.99	ug/L	5.0	0.99	1		10/02/23 13:15	74-95-3	
1,2-Dichlorobenzene	<0.33	ug/L	1.0	0.33	1		10/02/23 13:15	95-50-1	
1,3-Dichlorobenzene	<0.35	ug/L	1.0	0.35	1		10/02/23 13:15	541-73-1	
1,4-Dichlorobenzene	<0.89	ug/L	1.0	0.89	1		10/02/23 13:15	106-46-7	
Dichlorodifluoromethane	<0.46	ug/L	5.0	0.46	1		10/02/23 13:15	75-71-8	
1,1-Dichloroethane	<0.30	ug/L	1.0	0.30	1		10/02/23 13:15	75-34-3	
1,2-Dichloroethane	<0.29	ug/L	1.0	0.29	1		10/02/23 13:15	107-06-2	
1,1-Dichloroethene	<0.58	ug/L	1.0	0.58	1		10/02/23 13:15	75-35-4	
cis-1,2-Dichloroethene	<0.47	ug/L	1.0	0.47	1		10/02/23 13:15	156-59-2	
trans-1,2-Dichloroethene	<0.53	ug/L	1.0	0.53	1		10/02/23 13:15	156-60-5	
1,2-Dichloropropane	<0.45	ug/L	1.0	0.45	1		10/02/23 13:15	78-87-5	
1,3-Dichloropropane	<0.30	ug/L	1.0	0.30	1		10/02/23 13:15	142-28-9	
2,2-Dichloropropane	<0.42	ug/L	1.0	0.42	1		10/02/23 13:15	594-20-7	
1,1-Dichloropropene	<0.41	ug/L	1.0	0.41	1		10/02/23 13:15	563-58-6	
cis-1,3-Dichloropropene	<0.24	ug/L	1.0	0.24	1		10/02/23 13:15	10061-01-5	
trans-1,3-Dichloropropene	<0.27	ug/L	1.0	0.27	1		10/02/23 13:15	10061-02-6	
Diisopropyl ether	<1.1	ug/L	5.0	1.1	1		10/02/23 13:15	108-20-3	
Ethylbenzene	<0.33	ug/L	1.0	0.33	1		10/02/23 13:15	100-41-4	
Hexachloro-1,3-butadiene	<2.7	ug/L	5.0	2.7	1		10/02/23 13:15	87-68-3	
Isopropylbenzene (Cumene)	<1.0	ug/L	5.0	1.0	1		10/02/23 13:15	98-82-8	
p-Isopropyltoluene	<1.0	ug/L	5.0	1.0	1		10/02/23 13:15	99-87-6	
Methylene Chloride	<0.32	ug/L	5.0	0.32	1		10/02/23 13:15	75-09-2	
Methyl-tert-butyl ether	<1.1	ug/L	5.0	1.1	1		10/02/23 13:15	1634-04-4	
Naphthalene	<1.9	ug/L	5.0	1.9	1		10/02/23 13:15	91-20-3	
n-Propylbenzene	<0.35	ug/L	1.0	0.35	1		10/02/23 13:15	103-65-1	
Styrene	<0.36	ug/L	1.0	0.36	1		10/02/23 13:15	100-42-5	

REPORT OF LABORATORY ANALYSIS

This report shall not be reproduced, except in full,
without the written consent of Pace Analytical Services, LLC.



ANALYTICAL RESULTS

Project: EXPRESS CLEANERS

Pace Project No.: 40268826

Sample: TRIP BLANK Lab ID: 40268826021 Collected: 09/28/23 00:00 Received: 09/29/23 09:40 Matrix: Water

Parameters	Results	Units	LOQ	LOD	DF	Prepared	Analyzed	CAS No.	Qual
8260 MSV									
Analytical Method: EPA 8260									
Pace Analytical Services - Green Bay									
1,1,1,2-Tetrachloroethane	<0.36	ug/L	1.0	0.36	1		10/02/23 13:15	630-20-6	
1,1,1,2-Tetrachloroethane	<0.38	ug/L	1.0	0.38	1		10/02/23 13:15	79-34-5	
Tetrachloroethene	<0.41	ug/L	1.0	0.41	1		10/02/23 13:15	127-18-4	
Toluene	<0.29	ug/L	1.0	0.29	1		10/02/23 13:15	108-88-3	
1,2,3-Trichlorobenzene	<1.0	ug/L	5.0	1.0	1		10/02/23 13:15	87-61-6	
1,2,4-Trichlorobenzene	<0.95	ug/L	5.0	0.95	1		10/02/23 13:15	120-82-1	
1,1,1-Trichloroethane	<0.30	ug/L	1.0	0.30	1		10/02/23 13:15	71-55-6	
1,1,2-Trichloroethane	<0.34	ug/L	1.0	0.34	1		10/02/23 13:15	79-00-5	
Trichloroethene	<0.32	ug/L	1.0	0.32	1		10/02/23 13:15	79-01-6	
Trichlorofluoromethane	<0.42	ug/L	1.0	0.42	1		10/02/23 13:15	75-69-4	
1,2,3-Trichloropropane	<0.56	ug/L	1.0	0.56	1		10/02/23 13:15	96-18-4	
1,2,4-Trimethylbenzene	<0.45	ug/L	1.0	0.45	1		10/02/23 13:15	95-63-6	
1,3,5-Trimethylbenzene	<0.36	ug/L	1.0	0.36	1		10/02/23 13:15	108-67-8	
Vinyl chloride	<0.17	ug/L	1.0	0.17	1		10/02/23 13:15	75-01-4	
Xylene (Total)	<1.0	ug/L	3.0	1.0	1		10/02/23 13:15	1330-20-7	
m&p-Xylene	<0.70	ug/L	2.0	0.70	1		10/02/23 13:15	179601-23-1	
o-Xylene	<0.35	ug/L	1.0	0.35	1		10/02/23 13:15	95-47-6	
Surrogates									
4-Bromofluorobenzene (S)	98	%	70-130		1		10/02/23 13:15	460-00-4	
1,2-Dichlorobenzene-d4 (S)	97	%	70-130		1		10/02/23 13:15	2199-69-1	
Toluene-d8 (S)	98	%	70-130		1		10/02/23 13:15	2037-26-5	

REPORT OF LABORATORY ANALYSIS

This report shall not be reproduced, except in full,
without the written consent of Pace Analytical Services, LLC.



ANALYTICAL RESULTS

Project: EXPRESS CLEANERS

Pace Project No.: 40268826

Sample: WC-1 Lab ID: 40268826022 Collected: 09/28/23 13:45 Received: 09/29/23 09:40 Matrix: Water

Parameters	Results	Units	LOQ	LOD	DF	Prepared	Analyzed	CAS No.	Qual
8260 MSV									
Analytical Method: EPA 8260									
Pace Analytical Services - Green Bay									
Benzene	<0.30	ug/L	1.0	0.30	1		10/02/23 15:12	71-43-2	
Bromobenzene	<0.36	ug/L	1.0	0.36	1		10/02/23 15:12	108-86-1	
Bromochloromethane	<0.36	ug/L	1.0	0.36	1		10/02/23 15:12	74-97-5	
Bromodichloromethane	<0.42	ug/L	1.0	0.42	1		10/02/23 15:12	75-27-4	
Bromoform	<0.43	ug/L	1.0	0.43	1		10/02/23 15:12	75-25-2	
Bromomethane	<1.2	ug/L	5.0	1.2	1		10/02/23 15:12	74-83-9	
n-Butylbenzene	<0.86	ug/L	1.0	0.86	1		10/02/23 15:12	104-51-8	
sec-Butylbenzene	<0.42	ug/L	1.0	0.42	1		10/02/23 15:12	135-98-8	
tert-Butylbenzene	<0.59	ug/L	1.0	0.59	1		10/02/23 15:12	98-06-6	
Carbon tetrachloride	<0.37	ug/L	1.0	0.37	1		10/02/23 15:12	56-23-5	
Chlorobenzene	<0.86	ug/L	1.0	0.86	1		10/02/23 15:12	108-90-7	
Chloroethane	<1.4	ug/L	5.0	1.4	1		10/02/23 15:12	75-00-3	
Chloroform	<0.50	ug/L	5.0	0.50	1		10/02/23 15:12	67-66-3	
Chloromethane	<1.6	ug/L	5.0	1.6	1		10/02/23 15:12	74-87-3	
2-Chlorotoluene	<0.89	ug/L	5.0	0.89	1		10/02/23 15:12	95-49-8	
4-Chlorotoluene	<0.89	ug/L	5.0	0.89	1		10/02/23 15:12	106-43-4	
1,2-Dibromo-3-chloropropane	<2.4	ug/L	5.0	2.4	1		10/02/23 15:12	96-12-8	
Dibromochloromethane	<2.6	ug/L	5.0	2.6	1		10/02/23 15:12	124-48-1	
1,2-Dibromoethane (EDB)	<0.31	ug/L	1.0	0.31	1		10/02/23 15:12	106-93-4	
Dibromomethane	<0.99	ug/L	5.0	0.99	1		10/02/23 15:12	74-95-3	
1,2-Dichlorobenzene	<0.33	ug/L	1.0	0.33	1		10/02/23 15:12	95-50-1	
1,3-Dichlorobenzene	<0.35	ug/L	1.0	0.35	1		10/02/23 15:12	541-73-1	
1,4-Dichlorobenzene	<0.89	ug/L	1.0	0.89	1		10/02/23 15:12	106-46-7	
Dichlorodifluoromethane	<0.46	ug/L	5.0	0.46	1		10/02/23 15:12	75-71-8	
1,1-Dichloroethane	<0.30	ug/L	1.0	0.30	1		10/02/23 15:12	75-34-3	
1,2-Dichloroethane	<0.29	ug/L	1.0	0.29	1		10/02/23 15:12	107-06-2	
1,1-Dichloroethene	<0.58	ug/L	1.0	0.58	1		10/02/23 15:12	75-35-4	
cis-1,2-Dichloroethene	14.5	ug/L	1.0	0.47	1		10/02/23 15:12	156-59-2	
trans-1,2-Dichloroethene	1.1	ug/L	1.0	0.53	1		10/02/23 15:12	156-60-5	
1,2-Dichloropropane	<0.45	ug/L	1.0	0.45	1		10/02/23 15:12	78-87-5	
1,3-Dichloropropane	<0.30	ug/L	1.0	0.30	1		10/02/23 15:12	142-28-9	
2,2-Dichloropropane	<0.42	ug/L	1.0	0.42	1		10/02/23 15:12	594-20-7	
1,1-Dichloropropene	<0.41	ug/L	1.0	0.41	1		10/02/23 15:12	563-58-6	
cis-1,3-Dichloropropene	<0.24	ug/L	1.0	0.24	1		10/02/23 15:12	10061-01-5	
trans-1,3-Dichloropropene	<0.27	ug/L	1.0	0.27	1		10/02/23 15:12	10061-02-6	
Diisopropyl ether	<1.1	ug/L	5.0	1.1	1		10/02/23 15:12	108-20-3	
Ethylbenzene	<0.33	ug/L	1.0	0.33	1		10/02/23 15:12	100-41-4	
Hexachloro-1,3-butadiene	<2.7	ug/L	5.0	2.7	1		10/02/23 15:12	87-68-3	
Isopropylbenzene (Cumene)	<1.0	ug/L	5.0	1.0	1		10/02/23 15:12	98-82-8	
p-Isopropyltoluene	<1.0	ug/L	5.0	1.0	1		10/02/23 15:12	99-87-6	
Methylene Chloride	<0.32	ug/L	5.0	0.32	1		10/02/23 15:12	75-09-2	
Methyl-tert-butyl ether	<1.1	ug/L	5.0	1.1	1		10/02/23 15:12	1634-04-4	
Naphthalene	<1.9	ug/L	5.0	1.9	1		10/02/23 15:12	91-20-3	
n-Propylbenzene	<0.35	ug/L	1.0	0.35	1		10/02/23 15:12	103-65-1	
Styrene	<0.36	ug/L	1.0	0.36	1		10/02/23 15:12	100-42-5	

REPORT OF LABORATORY ANALYSIS

This report shall not be reproduced, except in full,
without the written consent of Pace Analytical Services, LLC.



ANALYTICAL RESULTS

Project: EXPRESS CLEANERS

Pace Project No.: 40268826

Sample: WC-1 Lab ID: 40268826022 Collected: 09/28/23 13:45 Received: 09/29/23 09:40 Matrix: Water

Parameters	Results	Units	LOQ	LOD	DF	Prepared	Analyzed	CAS No.	Qual
8260 MSV									
Analytical Method: EPA 8260									
Pace Analytical Services - Green Bay									
1,1,1,2-Tetrachloroethane	<0.36	ug/L	1.0	0.36	1		10/02/23 15:12	630-20-6	
1,1,2,2-Tetrachloroethane	<0.38	ug/L	1.0	0.38	1		10/02/23 15:12	79-34-5	
Tetrachloroethene	2.1	ug/L	1.0	0.41	1		10/02/23 15:12	127-18-4	
Toluene	<0.29	ug/L	1.0	0.29	1		10/02/23 15:12	108-88-3	
1,2,3-Trichlorobenzene	<1.0	ug/L	5.0	1.0	1		10/02/23 15:12	87-61-6	
1,2,4-Trichlorobenzene	<0.95	ug/L	5.0	0.95	1		10/02/23 15:12	120-82-1	
1,1,1-Trichloroethane	<0.30	ug/L	1.0	0.30	1		10/02/23 15:12	71-55-6	
1,1,2-Trichloroethane	<0.34	ug/L	1.0	0.34	1		10/02/23 15:12	79-00-5	
Trichloroethene	0.69J	ug/L	1.0	0.32	1		10/02/23 15:12	79-01-6	
Trichlorofluoromethane	<0.42	ug/L	1.0	0.42	1		10/02/23 15:12	75-69-4	
1,2,3-Trichloropropane	<0.56	ug/L	1.0	0.56	1		10/02/23 15:12	96-18-4	
1,2,4-Trimethylbenzene	<0.45	ug/L	1.0	0.45	1		10/02/23 15:12	95-63-6	
1,3,5-Trimethylbenzene	<0.36	ug/L	1.0	0.36	1		10/02/23 15:12	108-67-8	
Vinyl chloride	143	ug/L	1.0	0.17	1		10/02/23 15:12	75-01-4	
Xylene (Total)	<1.0	ug/L	3.0	1.0	1		10/02/23 15:12	1330-20-7	
m&p-Xylene	<0.70	ug/L	2.0	0.70	1		10/02/23 15:12	179601-23-1	
o-Xylene	<0.35	ug/L	1.0	0.35	1		10/02/23 15:12	95-47-6	
Surrogates									
4-Bromofluorobenzene (S)	104	%	70-130		1		10/02/23 15:12	460-00-4	
1,2-Dichlorobenzene-d4 (S)	101	%	70-130		1		10/02/23 15:12	2199-69-1	
Toluene-d8 (S)	101	%	70-130		1		10/02/23 15:12	2037-26-5	

REPORT OF LABORATORY ANALYSIS

This report shall not be reproduced, except in full, without the written consent of Pace Analytical Services, LLC.



ANALYTICAL RESULTS

Project: EXPRESS CLEANERS

Pace Project No.: 40268826

Sample: WC-2 Lab ID: 40268826023 Collected: 09/28/23 13:45 Received: 09/29/23 09:40 Matrix: Water

Parameters	Results	Units	LOQ	LOD	DF	Prepared	Analyzed	CAS No.	Qual
8260 MSV									
Analytical Method: EPA 8260									
Pace Analytical Services - Green Bay									
Benzene	<0.30	ug/L	1.0	0.30	1		10/02/23 14:13	71-43-2	
Bromobenzene	<0.36	ug/L	1.0	0.36	1		10/02/23 14:13	108-86-1	
Bromochloromethane	<0.36	ug/L	1.0	0.36	1		10/02/23 14:13	74-97-5	
Bromodichloromethane	<0.42	ug/L	1.0	0.42	1		10/02/23 14:13	75-27-4	
Bromoform	<0.43	ug/L	1.0	0.43	1		10/02/23 14:13	75-25-2	
Bromomethane	<1.2	ug/L	5.0	1.2	1		10/02/23 14:13	74-83-9	
n-Butylbenzene	<0.86	ug/L	1.0	0.86	1		10/02/23 14:13	104-51-8	
sec-Butylbenzene	<0.42	ug/L	1.0	0.42	1		10/02/23 14:13	135-98-8	
tert-Butylbenzene	<0.59	ug/L	1.0	0.59	1		10/02/23 14:13	98-06-6	
Carbon tetrachloride	<0.37	ug/L	1.0	0.37	1		10/02/23 14:13	56-23-5	
Chlorobenzene	<0.86	ug/L	1.0	0.86	1		10/02/23 14:13	108-90-7	
Chloroethane	<1.4	ug/L	5.0	1.4	1		10/02/23 14:13	75-00-3	
Chloroform	<0.50	ug/L	5.0	0.50	1		10/02/23 14:13	67-66-3	
Chloromethane	<1.6	ug/L	5.0	1.6	1		10/02/23 14:13	74-87-3	
2-Chlorotoluene	<0.89	ug/L	5.0	0.89	1		10/02/23 14:13	95-49-8	
4-Chlorotoluene	<0.89	ug/L	5.0	0.89	1		10/02/23 14:13	106-43-4	
1,2-Dibromo-3-chloropropane	<2.4	ug/L	5.0	2.4	1		10/02/23 14:13	96-12-8	
Dibromochloromethane	<2.6	ug/L	5.0	2.6	1		10/02/23 14:13	124-48-1	
1,2-Dibromoethane (EDB)	<0.31	ug/L	1.0	0.31	1		10/02/23 14:13	106-93-4	
Dibromomethane	<0.99	ug/L	5.0	0.99	1		10/02/23 14:13	74-95-3	
1,2-Dichlorobenzene	<0.33	ug/L	1.0	0.33	1		10/02/23 14:13	95-50-1	
1,3-Dichlorobenzene	<0.35	ug/L	1.0	0.35	1		10/02/23 14:13	541-73-1	
1,4-Dichlorobenzene	<0.89	ug/L	1.0	0.89	1		10/02/23 14:13	106-46-7	
Dichlorodifluoromethane	<0.46	ug/L	5.0	0.46	1		10/02/23 14:13	75-71-8	
1,1-Dichloroethane	<0.30	ug/L	1.0	0.30	1		10/02/23 14:13	75-34-3	
1,2-Dichloroethane	<0.29	ug/L	1.0	0.29	1		10/02/23 14:13	107-06-2	
1,1-Dichloroethene	<0.58	ug/L	1.0	0.58	1		10/02/23 14:13	75-35-4	
cis-1,2-Dichloroethene	4.9	ug/L	1.0	0.47	1		10/02/23 14:13	156-59-2	
trans-1,2-Dichloroethene	0.59J	ug/L	1.0	0.53	1		10/02/23 14:13	156-60-5	
1,2-Dichloropropane	<0.45	ug/L	1.0	0.45	1		10/02/23 14:13	78-87-5	
1,3-Dichloropropane	<0.30	ug/L	1.0	0.30	1		10/02/23 14:13	142-28-9	
2,2-Dichloropropane	<0.42	ug/L	1.0	0.42	1		10/02/23 14:13	594-20-7	
1,1-Dichloropropene	<0.41	ug/L	1.0	0.41	1		10/02/23 14:13	563-58-6	
cis-1,3-Dichloropropene	<0.24	ug/L	1.0	0.24	1		10/02/23 14:13	10061-01-5	
trans-1,3-Dichloropropene	<0.27	ug/L	1.0	0.27	1		10/02/23 14:13	10061-02-6	
Ethylbenzene	<0.33	ug/L	1.0	0.33	1		10/02/23 14:13	100-41-4	
Hexachloro-1,3-butadiene	<2.7	ug/L	5.0	2.7	1		10/02/23 14:13	87-68-3	
Isopropylbenzene (Cumene)	<1.0	ug/L	5.0	1.0	1		10/02/23 14:13	98-82-8	
p-Isopropyltoluene	<1.0	ug/L	5.0	1.0	1		10/02/23 14:13	99-87-6	
Methylene Chloride	<0.32	ug/L	5.0	0.32	1		10/02/23 14:13	75-09-2	
Methyl-tert-butyl ether	<1.1	ug/L	5.0	1.1	1		10/02/23 14:13	1634-04-4	
Naphthalene	<1.9	ug/L	5.0	1.9	1		10/02/23 14:13	91-20-3	
n-Propylbenzene	<0.35	ug/L	1.0	0.35	1		10/02/23 14:13	103-65-1	
Styrene	<0.36	ug/L	1.0	0.36	1		10/02/23 14:13	100-42-5	
1,1,1,2-Tetrachloroethane	<0.36	ug/L	1.0	0.36	1		10/02/23 14:13	630-20-6	

REPORT OF LABORATORY ANALYSIS

This report shall not be reproduced, except in full,
without the written consent of Pace Analytical Services, LLC.



ANALYTICAL RESULTS

Project: EXPRESS CLEANERS

Pace Project No.: 40268826

Sample: WC-2 Lab ID: 40268826023 Collected: 09/28/23 13:45 Received: 09/29/23 09:40 Matrix: Water

Parameters	Results	Units	LOQ	LOD	DF	Prepared	Analyzed	CAS No.	Qual
8260 MSV		Analytical Method: EPA 8260 Pace Analytical Services - Green Bay							
1,1,2,2-Tetrachloroethane	<0.38	ug/L	1.0	0.38	1		10/02/23 14:13	79-34-5	
Tetrachloroethene	0.53J	ug/L	1.0	0.41	1		10/02/23 14:13	127-18-4	
Toluene	<0.29	ug/L	1.0	0.29	1		10/02/23 14:13	108-88-3	
1,2,3-Trichlorobenzene	<1.0	ug/L	5.0	1.0	1		10/02/23 14:13	87-61-6	
1,2,4-Trichlorobenzene	<0.95	ug/L	5.0	0.95	1		10/02/23 14:13	120-82-1	
1,1,1-Trichloroethane	<0.30	ug/L	1.0	0.30	1		10/02/23 14:13	71-55-6	
1,1,2-Trichloroethane	<0.34	ug/L	1.0	0.34	1		10/02/23 14:13	79-00-5	
Trichloroethene	0.33J	ug/L	1.0	0.32	1		10/02/23 14:13	79-01-6	
Trichlorofluoromethane	<0.42	ug/L	1.0	0.42	1		10/02/23 14:13	75-69-4	
1,2,3-Trichloropropane	<0.56	ug/L	1.0	0.56	1		10/02/23 14:13	96-18-4	
1,2,4-Trimethylbenzene	<0.45	ug/L	1.0	0.45	1		10/02/23 14:13	95-63-6	
1,3,5-Trimethylbenzene	<0.36	ug/L	1.0	0.36	1		10/02/23 14:13	108-67-8	
Vinyl chloride	35.4	ug/L	1.0	0.17	1		10/02/23 14:13	75-01-4	
Xylene (Total)	<1.0	ug/L	3.0	1.0	1		10/02/23 14:13	1330-20-7	
m&p-Xylene	<0.70	ug/L	2.0	0.70	1		10/02/23 14:13	179601-23-1	
o-Xylene	<0.35	ug/L	1.0	0.35	1		10/02/23 14:13	95-47-6	
Diisopropyl ether	<1.1	ug/L	5.0	1.1	1		10/02/23 14:13	108-20-3	
Surrogates									
4-Bromofluorobenzene (S)	103	%	70-130		1		10/02/23 14:13	460-00-4	
1,2-Dichlorobenzene-d4 (S)	101	%	70-130		1		10/02/23 14:13	2199-69-1	
Toluene-d8 (S)	96	%	70-130		1		10/02/23 14:13	2037-26-5	

REPORT OF LABORATORY ANALYSIS

This report shall not be reproduced, except in full,
without the written consent of Pace Analytical Services, LLC.



QUALITY CONTROL DATA

Project: EXPRESS CLEANERS

Pace Project No.: 40268826

QC Batch: 456283

Analysis Method: EPA 8260

QC Batch Method: EPA 8260

Analysis Description: 8260 MSV

Laboratory: Pace Analytical Services - Green Bay

Associated Lab Samples: 40268826001, 40268826002, 40268826003, 40268826004, 40268826005, 40268826006, 40268826007, 40268826008, 40268826009, 40268826010, 40268826011, 40268826012, 40268826013, 40268826014, 40268826015, 40268826016, 40268826017, 40268826018, 40268826019, 40268826020

METHOD BLANK: 2620432

Matrix: Water

Associated Lab Samples: 40268826001, 40268826002, 40268826003, 40268826004, 40268826005, 40268826006, 40268826007, 40268826008, 40268826009, 40268826010, 40268826011, 40268826012, 40268826013, 40268826014, 40268826015, 40268826016, 40268826017, 40268826018, 40268826019, 40268826020

Table with 6 columns: Parameter, Units, Blank Result, Reporting Limit, Analyzed, Qualifiers. Lists various chemical compounds and their detection results.

Results presented on this page are in the units indicated by the "Units" column except where an alternate unit is presented to the right of the result.

REPORT OF LABORATORY ANALYSIS

This report shall not be reproduced, except in full, without the written consent of Pace Analytical Services, LLC.



QUALITY CONTROL DATA

Project: EXPRESS CLEANERS

Pace Project No.: 40268826

METHOD BLANK: 2620432

Matrix: Water

Associated Lab Samples: 40268826001, 40268826002, 40268826003, 40268826004, 40268826005, 40268826006, 40268826007, 40268826008, 40268826009, 40268826010, 40268826011, 40268826012, 40268826013, 40268826014, 40268826015, 40268826016, 40268826017, 40268826018, 40268826019, 40268826020

Parameter	Units	Blank Result	Reporting Limit	Analyzed	Qualifiers
Dibromomethane	ug/L	<0.99	5.0	10/02/23 11:58	
Dichlorodifluoromethane	ug/L	<0.46	5.0	10/02/23 11:58	
Diisopropyl ether	ug/L	<1.1	5.0	10/02/23 11:58	
Ethylbenzene	ug/L	<0.33	1.0	10/02/23 11:58	
Hexachloro-1,3-butadiene	ug/L	<2.7	5.0	10/02/23 11:58	
Isopropylbenzene (Cumene)	ug/L	<1.0	5.0	10/02/23 11:58	
m&p-Xylene	ug/L	<0.70	2.0	10/02/23 11:58	
Methyl-tert-butyl ether	ug/L	<1.1	5.0	10/02/23 11:58	
Methylene Chloride	ug/L	<0.32	5.0	10/02/23 11:58	
n-Butylbenzene	ug/L	<0.86	1.0	10/02/23 11:58	
n-Propylbenzene	ug/L	<0.35	1.0	10/02/23 11:58	
Naphthalene	ug/L	<1.9	5.0	10/02/23 11:58	
o-Xylene	ug/L	<0.35	1.0	10/02/23 11:58	
p-Isopropyltoluene	ug/L	<1.0	5.0	10/02/23 11:58	
sec-Butylbenzene	ug/L	<0.42	1.0	10/02/23 11:58	
Styrene	ug/L	<0.36	1.0	10/02/23 11:58	
tert-Butylbenzene	ug/L	<0.59	1.0	10/02/23 11:58	
Tetrachloroethene	ug/L	<0.41	1.0	10/02/23 11:58	
Toluene	ug/L	<0.29	1.0	10/02/23 11:58	
trans-1,2-Dichloroethene	ug/L	<0.53	1.0	10/02/23 11:58	
trans-1,3-Dichloropropene	ug/L	<0.27	1.0	10/02/23 11:58	
Trichloroethene	ug/L	<0.32	1.0	10/02/23 11:58	
Trichlorofluoromethane	ug/L	<0.42	1.0	10/02/23 11:58	
Vinyl chloride	ug/L	<0.17	1.0	10/02/23 11:58	
Xylene (Total)	ug/L	<1.0	3.0	10/02/23 11:58	
1,2-Dichlorobenzene-d4 (S)	%	104	70-130	10/02/23 11:58	
4-Bromofluorobenzene (S)	%	101	70-130	10/02/23 11:58	
Toluene-d8 (S)	%	99	70-130	10/02/23 11:58	

LABORATORY CONTROL SAMPLE: 2620433

Parameter	Units	Spike Conc.	LCS Result	LCS % Rec	% Rec Limits	Qualifiers
1,1,1-Trichloroethane	ug/L	50	56.7	113	70-132	
1,1,2,2-Tetrachloroethane	ug/L	50	48.3	97	70-130	
1,1,2-Trichloroethane	ug/L	50	51.3	103	70-130	
1,1-Dichloroethane	ug/L	50	50.7	101	70-130	
1,1-Dichloroethene	ug/L	50	55.8	112	73-140	
1,2,4-Trichlorobenzene	ug/L	50	46.2	92	70-130	
1,2-Dibromo-3-chloropropane	ug/L	50	46.4	93	58-130	
1,2-Dibromoethane (EDB)	ug/L	50	50.2	100	70-130	
1,2-Dichlorobenzene	ug/L	50	54.2	108	70-130	
1,2-Dichloroethane	ug/L	50	54.8	110	70-130	

Results presented on this page are in the units indicated by the "Units" column except where an alternate unit is presented to the right of the result.

REPORT OF LABORATORY ANALYSIS

This report shall not be reproduced, except in full, without the written consent of Pace Analytical Services, LLC.



QUALITY CONTROL DATA

Project: EXPRESS CLEANERS

Pace Project No.: 40268826

LABORATORY CONTROL SAMPLE: 2620433

Parameter	Units	Spike Conc.	LCS Result	LCS % Rec	% Rec Limits	Qualifiers
1,2-Dichloropropane	ug/L	50	54.0	108	77-127	
1,3-Dichlorobenzene	ug/L	50	51.1	102	70-130	
1,4-Dichlorobenzene	ug/L	50	53.0	106	70-130	
Benzene	ug/L	50	54.6	109	70-130	
Bromodichloromethane	ug/L	50	53.6	107	70-130	
Bromoform	ug/L	50	56.6	113	70-130	
Bromomethane	ug/L	50	38.3	77	22-141	
Carbon tetrachloride	ug/L	50	60.1	120	70-135	
Chlorobenzene	ug/L	50	53.8	108	70-130	
Chloroethane	ug/L	50	48.1	96	59-141	
Chloroform	ug/L	50	53.6	107	80-124	
Chloromethane	ug/L	50	32.7	65	29-150	
cis-1,2-Dichloroethene	ug/L	50	52.1	104	70-130	
cis-1,3-Dichloropropene	ug/L	50	53.6	107	70-130	
Dibromochloromethane	ug/L	50	52.7	105	70-130	
Dichlorodifluoromethane	ug/L	50	17.0	34	10-147	
Ethylbenzene	ug/L	50	53.6	107	80-125	
Isopropylbenzene (Cumene)	ug/L	50	55.7	111	70-130	
m&p-Xylene	ug/L	100	116	116	70-130	
Methyl-tert-butyl ether	ug/L	50	48.0	96	64-131	
Methylene Chloride	ug/L	50	54.3	109	70-137	
o-Xylene	ug/L	50	57.0	114	70-130	
Styrene	ug/L	50	60.1	120	70-130	
Tetrachloroethene	ug/L	50	53.3	107	70-130	
Toluene	ug/L	50	52.4	105	80-120	
trans-1,2-Dichloroethene	ug/L	50	51.3	103	70-131	
trans-1,3-Dichloropropene	ug/L	50	53.1	106	70-130	
Trichloroethene	ug/L	50	55.1	110	70-130	
Trichlorofluoromethane	ug/L	50	51.4	103	69-141	
Vinyl chloride	ug/L	50	35.3	71	51-145	
Xylene (Total)	ug/L	150	173	115	70-130	
1,2-Dichlorobenzene-d4 (S)	%			99	70-130	
4-Bromofluorobenzene (S)	%			96	70-130	
Toluene-d8 (S)	%			98	70-130	

MATRIX SPIKE & MATRIX SPIKE DUPLICATE: 2620434 2620435

Parameter	Units	MS		MSD		MS Result	MSD Result	MS % Rec	MSD % Rec	% Rec Limits	RPD	Max RPD	Qual
		40268826013 Result	Spike Conc.	Spike Conc.	Conc.								
1,1,1-Trichloroethane	ug/L	<0.30	50	50	54.8	56.0	110	112	70-132	2	20		
1,1,2,2-Tetrachloroethane	ug/L	<0.38	50	50	48.7	49.5	97	99	70-131	2	20		
1,1,2-Trichloroethane	ug/L	<0.34	50	50	51.6	53.0	103	106	70-130	3	20		
1,1-Dichloroethane	ug/L	<0.30	50	50	50.2	52.4	100	105	70-131	4	20		
1,1-Dichloroethene	ug/L	<0.58	50	50	55.3	58.6	111	117	69-146	6	20		
1,2,4-Trichlorobenzene	ug/L	<0.95	50	50	45.1	46.1	90	92	70-130	2	20		

Results presented on this page are in the units indicated by the "Units" column except where an alternate unit is presented to the right of the result.

REPORT OF LABORATORY ANALYSIS

This report shall not be reproduced, except in full, without the written consent of Pace Analytical Services, LLC.



QUALITY CONTROL DATA

Project: EXPRESS CLEANERS

Pace Project No.: 40268826

Parameter	Units	2620434		2620435		MS Result	MSD Result	MS % Rec	MSD % Rec	% Rec Limits	RPD	Max RPD	Qual
		40268826013 Result	MS Spike Conc.	MSD Spike Conc.	MS Result								
1,2-Dibromo-3-chloropropane	ug/L	<2.4	50	50	43.7	46.7	87	93	56-130	6	20		
1,2-Dibromoethane (EDB)	ug/L	<0.31	50	50	50.1	51.2	100	102	70-130	2	20		
1,2-Dichlorobenzene	ug/L	<0.33	50	50	51.3	55.4	103	111	70-130	8	20		
1,2-Dichloroethane	ug/L	<0.29	50	50	54.0	55.3	108	111	70-130	2	20		
1,2-Dichloropropane	ug/L	<0.45	50	50	55.2	55.2	110	110	77-129	0	20		
1,3-Dichlorobenzene	ug/L	<0.35	50	50	49.1	51.4	98	103	70-130	4	20		
1,4-Dichlorobenzene	ug/L	<0.89	50	50	51.9	53.5	104	107	70-130	3	20		
Benzene	ug/L	<0.30	50	50	53.9	54.3	108	109	70-130	1	20		
Bromodichloromethane	ug/L	<0.42	50	50	54.6	56.7	109	113	70-130	4	20		
Bromoform	ug/L	<0.43	50	50	56.2	59.7	112	119	70-130	6	20		
Bromomethane	ug/L	<1.2	50	50	41.9	46.3	84	93	12-159	10	26		
Carbon tetrachloride	ug/L	<0.37	50	50	60.0	61.2	120	122	70-135	2	20		
Chlorobenzene	ug/L	<0.86	50	50	52.7	55.8	105	112	70-130	6	20		
Chloroethane	ug/L	<1.4	50	50	49.6	51.7	99	103	56-143	4	20		
Chloroform	ug/L	<0.50	50	50	54.1	56.9	108	114	80-126	5	20		
Chloromethane	ug/L	<1.6	50	50	35.0	32.6	70	65	22-156	7	20		
cis-1,2-Dichloroethene	ug/L	<0.47	50	50	51.8	54.0	104	108	70-130	4	20		
cis-1,3-Dichloropropene	ug/L	<0.24	50	50	52.9	54.2	106	108	70-130	2	20		
Dibromochloromethane	ug/L	<2.6	50	50	52.8	55.0	106	110	70-130	4	20		
Dichlorodifluoromethane	ug/L	<0.46	50	50	18.5	18.1	37	36	10-147	2	20		
Ethylbenzene	ug/L	<0.33	50	50	52.3	52.9	105	106	80-126	1	20		
Isopropylbenzene (Cumene)	ug/L	<1.0	50	50	53.3	56.5	107	113	70-130	6	20		
m&p-Xylene	ug/L	<0.70	100	100	111	117	111	117	70-130	6	20		
Methyl-tert-butyl ether	ug/L	<1.1	50	50	49.1	51.4	98	103	64-136	4	20		
Methylene Chloride	ug/L	<0.32	50	50	53.4	56.6	107	113	70-137	6	20		
o-Xylene	ug/L	<0.35	50	50	55.9	58.3	112	117	70-130	4	20		
Styrene	ug/L	<0.36	50	50	59.4	62.2	119	124	70-133	5	20		
Tetrachloroethene	ug/L	<0.41	50	50	51.9	54.2	104	108	70-131	4	20		
Toluene	ug/L	<0.29	50	50	50.6	51.3	101	103	80-121	1	20		
trans-1,2-Dichloroethene	ug/L	<0.53	50	50	51.5	54.1	103	108	70-135	5	20		
trans-1,3-Dichloropropene	ug/L	<0.27	50	50	52.4	52.2	105	104	70-130	0	20		
Trichloroethene	ug/L	<0.32	50	50	53.3	54.7	107	109	70-130	3	20		
Trichlorofluoromethane	ug/L	<0.42	50	50	51.0	52.4	102	105	67-142	3	20		
Vinyl chloride	ug/L	1.5	50	50	38.2	37.4	73	72	45-147	2	20		
Xylene (Total)	ug/L	<1.0	150	150	166	176	111	117	70-130	5	20		
1,2-Dichlorobenzene-d4 (S)	%						99	98	70-130				
4-Bromofluorobenzene (S)	%						94	94	70-130				
Toluene-d8 (S)	%						98	98	70-130				

Results presented on this page are in the units indicated by the "Units" column except where an alternate unit is presented to the right of the result.

REPORT OF LABORATORY ANALYSIS

This report shall not be reproduced, except in full, without the written consent of Pace Analytical Services, LLC.



QUALITY CONTROL DATA

Project: EXPRESS CLEANERS

Pace Project No.: 40268826

QC Batch: 456284

Analysis Method: EPA 8260

QC Batch Method: EPA 8260

Analysis Description: 8260 MSV

Laboratory: Pace Analytical Services - Green Bay

Associated Lab Samples: 40268826021, 40268826022, 40268826023

METHOD BLANK: 2620436

Matrix: Water

Associated Lab Samples: 40268826021, 40268826022, 40268826023

Parameter	Units	Blank Result	Reporting Limit	Analyzed	Qualifiers
1,1,1,2-Tetrachloroethane	ug/L	<0.36	1.0	10/02/23 09:13	
1,1,1-Trichloroethane	ug/L	<0.30	1.0	10/02/23 09:13	
1,1,2,2-Tetrachloroethane	ug/L	<0.38	1.0	10/02/23 09:13	
1,1,2-Trichloroethane	ug/L	<0.34	1.0	10/02/23 09:13	
1,1-Dichloroethane	ug/L	<0.30	1.0	10/02/23 09:13	
1,1-Dichloroethene	ug/L	<0.58	1.0	10/02/23 09:13	
1,1-Dichloropropene	ug/L	<0.41	1.0	10/02/23 09:13	
1,2,3-Trichlorobenzene	ug/L	<1.0	5.0	10/02/23 09:13	
1,2,3-Trichloropropane	ug/L	<0.56	1.0	10/02/23 09:13	
1,2,4-Trichlorobenzene	ug/L	<0.95	5.0	10/02/23 09:13	
1,2,4-Trimethylbenzene	ug/L	<0.45	1.0	10/02/23 09:13	
1,2-Dibromo-3-chloropropane	ug/L	<2.4	5.0	10/02/23 09:13	
1,2-Dibromoethane (EDB)	ug/L	<0.31	1.0	10/02/23 09:13	
1,2-Dichlorobenzene	ug/L	<0.33	1.0	10/02/23 09:13	
1,2-Dichloroethane	ug/L	<0.29	1.0	10/02/23 09:13	
1,2-Dichloropropane	ug/L	<0.45	1.0	10/02/23 09:13	
1,3,5-Trimethylbenzene	ug/L	<0.36	1.0	10/02/23 09:13	
1,3-Dichlorobenzene	ug/L	<0.35	1.0	10/02/23 09:13	
1,3-Dichloropropane	ug/L	<0.30	1.0	10/02/23 09:13	
1,4-Dichlorobenzene	ug/L	<0.89	1.0	10/02/23 09:13	
2,2-Dichloropropane	ug/L	<0.42	1.0	10/02/23 09:13	
2-Chlorotoluene	ug/L	<0.89	5.0	10/02/23 09:13	
4-Chlorotoluene	ug/L	<0.89	5.0	10/02/23 09:13	
Benzene	ug/L	<0.30	1.0	10/02/23 09:13	
Bromobenzene	ug/L	<0.36	1.0	10/02/23 09:13	
Bromochloromethane	ug/L	<0.36	1.0	10/02/23 09:13	
Bromodichloromethane	ug/L	<0.42	1.0	10/02/23 09:13	
Bromoform	ug/L	<0.43	1.0	10/02/23 09:13	
Bromomethane	ug/L	<1.2	5.0	10/02/23 09:13	
Carbon tetrachloride	ug/L	<0.37	1.0	10/02/23 09:13	
Chlorobenzene	ug/L	<0.86	1.0	10/02/23 09:13	
Chloroethane	ug/L	<1.4	5.0	10/02/23 09:13	
Chloroform	ug/L	<0.50	5.0	10/02/23 09:13	
Chloromethane	ug/L	<1.6	5.0	10/02/23 09:13	
cis-1,2-Dichloroethene	ug/L	<0.47	1.0	10/02/23 09:13	
cis-1,3-Dichloropropene	ug/L	<0.24	1.0	10/02/23 09:13	
Dibromochloromethane	ug/L	<2.6	5.0	10/02/23 09:13	
Dibromomethane	ug/L	<0.99	5.0	10/02/23 09:13	
Dichlorodifluoromethane	ug/L	<0.46	5.0	10/02/23 09:13	
Diisopropyl ether	ug/L	<1.1	5.0	10/02/23 09:13	

Results presented on this page are in the units indicated by the "Units" column except where an alternate unit is presented to the right of the result.

REPORT OF LABORATORY ANALYSIS

This report shall not be reproduced, except in full,
without the written consent of Pace Analytical Services, LLC.



QUALITY CONTROL DATA

Project: EXPRESS CLEANERS

Pace Project No.: 40268826

METHOD BLANK: 2620436

Matrix: Water

Associated Lab Samples: 40268826021, 40268826022, 40268826023

Parameter	Units	Blank Result	Reporting Limit	Analyzed	Qualifiers
Ethylbenzene	ug/L	<0.33	1.0	10/02/23 09:13	
Hexachloro-1,3-butadiene	ug/L	<2.7	5.0	10/02/23 09:13	
Isopropylbenzene (Cumene)	ug/L	<1.0	5.0	10/02/23 09:13	
m&p-Xylene	ug/L	<0.70	2.0	10/02/23 09:13	
Methyl-tert-butyl ether	ug/L	<1.1	5.0	10/02/23 09:13	
Methylene Chloride	ug/L	<0.32	5.0	10/02/23 09:13	
n-Butylbenzene	ug/L	<0.86	1.0	10/02/23 09:13	
n-Propylbenzene	ug/L	<0.35	1.0	10/02/23 09:13	
Naphthalene	ug/L	<1.9	5.0	10/02/23 09:13	
o-Xylene	ug/L	<0.35	1.0	10/02/23 09:13	
p-Isopropyltoluene	ug/L	<1.0	5.0	10/02/23 09:13	
sec-Butylbenzene	ug/L	<0.42	1.0	10/02/23 09:13	
Styrene	ug/L	<0.36	1.0	10/02/23 09:13	
tert-Butylbenzene	ug/L	<0.59	1.0	10/02/23 09:13	
Tetrachloroethene	ug/L	<0.41	1.0	10/02/23 09:13	
Toluene	ug/L	<0.29	1.0	10/02/23 09:13	
trans-1,2-Dichloroethene	ug/L	<0.53	1.0	10/02/23 09:13	
trans-1,3-Dichloropropene	ug/L	<0.27	1.0	10/02/23 09:13	
Trichloroethene	ug/L	<0.32	1.0	10/02/23 09:13	
Trichlorofluoromethane	ug/L	<0.42	1.0	10/02/23 09:13	
Vinyl chloride	ug/L	<0.17	1.0	10/02/23 09:13	
Xylene (Total)	ug/L	<1.0	3.0	10/02/23 09:13	
1,2-Dichlorobenzene-d4 (S)	%	98	70-130	10/02/23 09:13	
4-Bromofluorobenzene (S)	%	102	70-130	10/02/23 09:13	
Toluene-d8 (S)	%	101	70-130	10/02/23 09:13	

LABORATORY CONTROL SAMPLE: 2620437

Parameter	Units	Spike Conc.	LCS Result	LCS % Rec	% Rec Limits	Qualifiers
1,1,1-Trichloroethane	ug/L	50	62.7	125	70-132	
1,1,2,2-Tetrachloroethane	ug/L	50	46.9	94	70-130	
1,1,2-Trichloroethane	ug/L	50	50.6	101	70-130	
1,1-Dichloroethane	ug/L	50	60.4	121	70-130	
1,1-Dichloroethene	ug/L	50	49.8	100	73-140	
1,2,4-Trichlorobenzene	ug/L	50	42.7	85	70-130	
1,2-Dibromo-3-chloropropane	ug/L	50	42.4	85	58-130	
1,2-Dibromoethane (EDB)	ug/L	50	47.9	96	70-130	
1,2-Dichlorobenzene	ug/L	50	49.9	100	70-130	
1,2-Dichloroethane	ug/L	50	57.4	115	70-130	
1,2-Dichloropropane	ug/L	50	58.1	116	77-127	
1,3-Dichlorobenzene	ug/L	50	52.7	105	70-130	
1,4-Dichlorobenzene	ug/L	50	49.3	99	70-130	
Benzene	ug/L	50	60.6	121	70-130	
Bromodichloromethane	ug/L	50	58.5	117	70-130	

Results presented on this page are in the units indicated by the "Units" column except where an alternate unit is presented to the right of the result.

REPORT OF LABORATORY ANALYSIS

This report shall not be reproduced, except in full,
without the written consent of Pace Analytical Services, LLC.



QUALITY CONTROL DATA

Project: EXPRESS CLEANERS

Pace Project No.: 40268826

LABORATORY CONTROL SAMPLE: 2620437

Parameter	Units	Spike Conc.	LCS Result	LCS % Rec	% Rec Limits	Qualifiers
Bromoform	ug/L	50	55.9	112	70-130	
Bromomethane	ug/L	50	38.9	78	22-141	
Carbon tetrachloride	ug/L	50	66.1	132	70-135	
Chlorobenzene	ug/L	50	55.7	111	70-130	
Chloroethane	ug/L	50	46.9	94	59-141	
Chloroform	ug/L	50	60.4	121	80-124	
Chloromethane	ug/L	50	40.2	80	29-150	
cis-1,2-Dichloroethene	ug/L	50	59.6	119	70-130	
cis-1,3-Dichloropropene	ug/L	50	58.7	117	70-130	
Dibromochloromethane	ug/L	50	54.5	109	70-130	
Dichlorodifluoromethane	ug/L	50	29.7	59	10-147	
Ethylbenzene	ug/L	50	54.9	110	80-125	
Isopropylbenzene (Cumene)	ug/L	50	50.5	101	70-130	
m&p-Xylene	ug/L	100	105	105	70-130	
Methyl-tert-butyl ether	ug/L	50	47.0	94	64-131	
Methylene Chloride	ug/L	50	51.5	103	70-137	
o-Xylene	ug/L	50	53.4	107	70-130	
Styrene	ug/L	50	60.6	121	70-130	
Tetrachloroethene	ug/L	50	53.7	107	70-130	
Toluene	ug/L	50	54.5	109	80-120	
trans-1,2-Dichloroethene	ug/L	50	48.4	97	70-131	
trans-1,3-Dichloropropene	ug/L	50	50.3	101	70-130	
Trichloroethene	ug/L	50	59.2	118	70-130	
Trichlorofluoromethane	ug/L	50	47.1	94	69-141	
Vinyl chloride	ug/L	50	40.6	81	51-145	
Xylene (Total)	ug/L	150	158	105	70-130	
1,2-Dichlorobenzene-d4 (S)	%			100	70-130	
4-Bromofluorobenzene (S)	%			101	70-130	
Toluene-d8 (S)	%			99	70-130	

MATRIX SPIKE & MATRIX SPIKE DUPLICATE: 2620592 2620593

Parameter	Units	MS		MSD		MS Result	MSD Result	MS % Rec	MSD % Rec	% Rec Limits	RPD	Max RPD	Qual
		40268826023	Result	Spike Conc.	Spike Conc.								
1,1,1-Trichloroethane	ug/L	<0.30	50	50	57.2	59.7	114	119	70-132	4	20		
1,1,2,2-Tetrachloroethane	ug/L	<0.38	50	50	42.8	48.1	86	96	70-131	12	20		
1,1,2-Trichloroethane	ug/L	<0.34	50	50	47.2	49.3	94	99	70-130	4	20		
1,1-Dichloroethane	ug/L	<0.30	50	50	55.5	58.0	111	116	70-131	4	20		
1,1-Dichloroethene	ug/L	<0.58	50	50	47.3	48.0	95	96	69-146	1	20		
1,2,4-Trichlorobenzene	ug/L	<0.95	50	50	40.0	45.2	80	90	70-130	12	20		
1,2-Dibromo-3-chloropropane	ug/L	<2.4	50	50	36.6	43.6	73	87	56-130	17	20		
1,2-Dibromoethane (EDB)	ug/L	<0.31	50	50	43.6	47.5	87	95	70-130	9	20		
1,2-Dichlorobenzene	ug/L	<0.33	50	50	47.0	48.4	94	97	70-130	3	20		
1,2-Dichloroethane	ug/L	<0.29	50	50	52.2	58.2	104	116	70-130	11	20		

Results presented on this page are in the units indicated by the "Units" column except where an alternate unit is presented to the right of the result.

REPORT OF LABORATORY ANALYSIS

This report shall not be reproduced, except in full, without the written consent of Pace Analytical Services, LLC.



QUALITY CONTROL DATA

Project: EXPRESS CLEANERS

Pace Project No.: 40268826

Parameter	Units	2620592		2620593		MS Result	MSD Result	MS % Rec	MSD % Rec	% Rec Limits	Max RPD	Qual
		40268826023 Result	MS Spike Conc.	MSD Spike Conc.	MS Result							
1,2-Dichloropropane	ug/L	<0.45	50	50	53.6	57.8	107	116	77-129	7	20	
1,3-Dichlorobenzene	ug/L	<0.35	50	50	49.7	52.6	99	105	70-130	6	20	
1,4-Dichlorobenzene	ug/L	<0.89	50	50	46.0	49.8	92	100	70-130	8	20	
Benzene	ug/L	<0.30	50	50	56.2	57.9	112	116	70-130	3	20	
Bromodichloromethane	ug/L	<0.42	50	50	55.7	59.3	111	119	70-130	6	20	
Bromoform	ug/L	<0.43	50	50	50.8	55.7	102	111	70-130	9	20	
Bromomethane	ug/L	<1.2	50	50	37.6	38.1	75	76	12-159	1	26	
Carbon tetrachloride	ug/L	<0.37	50	50	61.0	65.3	122	131	70-135	7	20	
Chlorobenzene	ug/L	<0.86	50	50	51.0	54.3	102	109	70-130	6	20	
Chloroethane	ug/L	<1.4	50	50	40.6	42.4	81	85	56-143	4	20	
Chloroform	ug/L	<0.50	50	50	56.3	59.3	113	119	80-126	5	20	
Chloromethane	ug/L	<1.6	50	50	34.2	35.5	68	71	22-156	4	20	
cis-1,2-Dichloroethene	ug/L	4.9	50	50	60.9	62.9	112	116	70-130	3	20	
cis-1,3-Dichloropropene	ug/L	<0.24	50	50	55.5	58.9	111	118	70-130	6	20	
Dibromochloromethane	ug/L	<2.6	50	50	49.9	53.9	100	108	70-130	8	20	
Dichlorodifluoromethane	ug/L	<0.46	50	50	23.2	23.4	46	47	10-147	1	20	
Ethylbenzene	ug/L	<0.33	50	50	51.0	53.3	102	107	80-126	4	20	
Isopropylbenzene (Cumene)	ug/L	<1.0	50	50	45.9	48.6	92	97	70-130	6	20	
m&p-Xylene	ug/L	<0.70	100	100	95.8	103	96	103	70-130	8	20	
Methyl-tert-butyl ether	ug/L	<1.1	50	50	44.0	45.1	88	90	64-136	2	20	
Methylene Chloride	ug/L	<0.32	50	50	47.0	50.2	94	100	70-137	7	20	
o-Xylene	ug/L	<0.35	50	50	49.1	52.9	98	106	70-130	7	20	
Styrene	ug/L	<0.36	50	50	55.7	59.8	111	120	70-133	7	20	
Tetrachloroethene	ug/L	0.53J	50	50	49.7	50.7	98	100	70-131	2	20	
Toluene	ug/L	<0.29	50	50	50.7	53.3	101	107	80-121	5	20	
trans-1,2-Dichloroethene	ug/L	0.59J	50	50	50.1	47.8	99	94	70-135	5	20	
trans-1,3-Dichloropropene	ug/L	<0.27	50	50	46.8	49.5	94	99	70-130	6	20	
Trichloroethene	ug/L	0.33J	50	50	55.6	58.1	111	115	70-130	4	20	
Trichlorofluoromethane	ug/L	<0.42	50	50	43.6	44.9	87	90	67-142	3	20	
Vinyl chloride	ug/L	35.4	50	50	74.3	74.1	78	77	45-147	0	20	
Xylene (Total)	ug/L	<1.0	150	150	145	156	97	104	70-130	8	20	
1,2-Dichlorobenzene-d4 (S)	%						98	96	70-130			
4-Bromofluorobenzene (S)	%						100	102	70-130			
Toluene-d8 (S)	%						99	96	70-130			

Results presented on this page are in the units indicated by the "Units" column except where an alternate unit is presented to the right of the result.

REPORT OF LABORATORY ANALYSIS

This report shall not be reproduced, except in full,
without the written consent of Pace Analytical Services, LLC.



QUALIFIERS

Project: EXPRESS CLEANERS

Pace Project No.: 40268826

DEFINITIONS

DF - Dilution Factor, if reported, represents the factor applied to the reported data due to dilution of the sample aliquot.

ND - Not Detected at or above LOD.

J - Estimated concentration at or above the LOD and below the LOQ.

LOD - Limit of Detection adjusted for dilution factor, percent moisture, initial weight and final volume.

LOQ - Limit of Quantitation adjusted for dilution factor, percent moisture, initial weight and final volume.

DL - Adjusted Method Detection Limit.

S - Surrogate

1,2-Diphenylhydrazine decomposes to and cannot be separated from Azobenzene using Method 8270. The result for each analyte is a combined concentration.

Consistent with EPA guidelines, unrounded data are displayed and have been used to calculate % recovery and RPD values.

LCS(D) - Laboratory Control Sample (Duplicate)

MS(D) - Matrix Spike (Duplicate)

DUP - Sample Duplicate

RPD - Relative Percent Difference

NC - Not Calculable.

SG - Silica Gel - Clean-Up

U - Indicates the compound was analyzed for, but not detected at or above the adjusted LOD.

N-Nitrosodiphenylamine decomposes and cannot be separated from Diphenylamine using Method 8270. The result reported for each analyte is a combined concentration.

Pace Analytical is TNI accredited. Contact your Pace PM for the current list of accredited analytes.

TNI - The NELAC Institute.

REPORT OF LABORATORY ANALYSIS

This report shall not be reproduced, except in full,
without the written consent of Pace Analytical Services, LLC.



QUALITY CONTROL DATA CROSS REFERENCE TABLE

Project: EXPRESS CLEANERS

Pace Project No.: 40268826

Lab ID	Sample ID	QC Batch Method	QC Batch	Analytical Method	Analytical Batch
40268826001	MW-15	EPA 8260	456283		
40268826002	MW-16	EPA 8260	456283		
40268826003	MW-6	EPA 8260	456283		
40268826004	MW-5	EPA 8260	456283		
40268826005	MW-13	EPA 8260	456283		
40268826006	MW-13 DUP	EPA 8260	456283		
40268826007	MW-7	EPA 8260	456283		
40268826008	MW-11	EPA 8260	456283		
40268826009	MW-12	EPA 8260	456283		
40268826010	MW-14	EPA 8260	456283		
40268826011	EB-01	EPA 8260	456283		
40268826012	MW-10	EPA 8260	456283		
40268826013	MW-4	EPA 8260	456283		
40268826014	MW-9	EPA 8260	456283		
40268826015	MW-9 DUP	EPA 8260	456283		
40268826016	MW-1	EPA 8260	456283		
40268826017	PZ-1	EPA 8260	456283		
40268826018	MW-3R	EPA 8260	456283		
40268826019	MW-8	EPA 8260	456283		
40268826020	EB-01	EPA 8260	456283		
40268826021	TRIP BLANK	EPA 8260	456284		
40268826022	WC-1	EPA 8260	456284		
40268826023	WC-2	EPA 8260	456284		

REPORT OF LABORATORY ANALYSIS

This report shall not be reproduced, except in full, without the written consent of Pace Analytical Services, LLC.



CHAIN-OF-CUSTODY Analytical Request Document

Chain-of-Custody is a LEGAL DOCUMENT - Complete all relevant fields

LAB USE ONLY- Affix Workorder/Login Label Here or List Pace Workorder Number or MTJL Log-in Number Here

40268026

ALL SHADED AREAS are for LAB USE ONLY

Company: **RAMBOLL** Billing Information:

Address: **234 W FLORIDA ST**

Report To: **SCOTT TARMAW** Email To:

Copy To: **DUNCAN GLASFORD** Site Collection Info/Address:

Customer Project Name/Number: **EXPRESS CLEANERS** State: **WI** County/City: **RACINE** Time Zone Collected: [] PT [] MT CT [] ET

Phone: Site/Facility ID #: Compliance Monitoring? [] Yes [] No

Collected By (print): **D. GLASFORD** Purchase Order #: DW PWS ID #: DW Location Code:

Collected By (signature): *[Signature]* Turnaround Date Required: **STD** Immediately Packed on Ice: Yes [] No

Sample Disposal: [] Dispose as appropriate [] Return [] Archive: [] Hold: Rush: [] Same Day [] Next Day [] 2 Day [] 3 Day [] 4 Day [] 5 Day (Expedite Charges Apply) Field Filtered (if applicable): [] Yes No Analysis:

Container Preservative Type **

Lab Project Manager:

* Preservative Types (1) nitric acid, (2) sulfuric acid, (3) hydrochloric acid, (4) sodium hydroxide, (5) zinc acetate, (6) methanol, (7) sodium bisulfate, (8) sodium thiosulfate, (9) hexane, (A) ascorbic acid, (B) ammonium sulfate, (C) ammonium hydroxide, (D) TSP, (U) Unpreserved, (O) Other

Analyses		Lab Profile/Line:	
VOC	8260	Lab Sample Receipt Checklist:	
		Custody Seals Present/Intact Y N NA	
		Custody Signatures Present Y N NA	
		Collector Signature Present Y N NA	
		Bottles Intact Y N NA	
		Correct Bottles Y N NA	
		Sufficient Volume Y N NA	
		Samples Received on Ice Y N NA	
		VOA - Headspace Acceptable Y N NA	
		USDA Regulated Soils Y N NA	
		Samples in Holding Time Y N NA	
		Residual Chlorine Present Y N NA	
		Cl Strips: Y N NA	
		Sample pH Acceptable Y N NA	
		pH Strips: Y N NA	
		Sulfide Present Y N NA	
		Lead Acetate Strips: Y N NA	
		LAB USE ONLY: Lab Sample # / Comments:	

* Matrix Codes (Insert in Matrix box below): Drinking Water (DW), Ground Water (GW), Wastewater (WW), Product (P), Soil/Solid (SL), Oil (OL), Wipe (WP), Air (AR), Tissue (TS), Bioassay (B), Vapor (V), Other (OT)

Customer Sample ID	Matrix *	Comp / Grab	Collected (or Composite Start)		Composite End		Res Cl	# of Ctns
			Date	Time	Date	Time		
MW-15	GW	G	9-27-23	941				3
MW-16				1025				X
MW-16				1105				X
MW-5				1149				X
MW-13				1243				X
MW-13 DUP				1248				X
MW-7				1330				X
MW-11				1415				X
MW-12				1453				X
MW-14				1540				X

Customer Remarks / Special Conditions / Possible Hazards:

Type of Ice Used: Wet Blue Dry None

Packing Material Used:

Radchem sample(s) screened (<500 cpm): Y N NA

SHORT HOLDS PRESENT (<72 hours): Y N N/A

Lab Tracking #: **2909341**

Samples received via: FEDEX UPS Client Courier Pace Courier

Lab Sample Temperature Info:

Temp Blank Received: Y N NA

Therm ID#: _____

Cooler 1 Temp Upon Receipt: _____ oC

Cooler 1 Therm Corr. Factor: _____ oC

Cooler 1 Corrected Temp: _____ oC

Comments:

Relinquished by/Company: (Signature) *[Signature]* RAMBOLL Date/Time: **9-28-23 1500**

Received by/Company: (Signature) *[Signature]* CS LOGISTICS Date/Time: **9-28-23 1500**

Relinquished by/Company: (Signature) *[Signature]* CS LOGISTICS Date/Time: **9/29/23 0940**

Received by/Company: (Signature) *[Signature]* pace Date/Time: **9/29/23 0940**

MTJL LAB USE ONLY

Table #: _____

Acctnum: _____

Template: _____

Prelogin: _____

PM: _____

PB: _____

Trip Blank Received: Y N NA

HCL MeOH TSP Other

Non Conformance(s): _____

Page 63 of 67

of: **2**



CHAIN-OF-CUSTODY Analytical Request Document

Chain-of-Custody is a LEGAL DOCUMENT - Complete all relevant fields

LAB USE ONLY- Affix Workorder/Login Label Here or List Pace Workorder Number or MTJL Log-in Number Here

40268826

ALL SHADED AREAS are for LAB USE ONLY

Company: **RAMBOLL**

Billing Information:

Address: **234 W FLORIDA ST**

Report To: **SCOTT TARMAU**

Email To:

Copy To: **DUNCAN GLASFORD**

Site Collection Info/Address:

Customer Project Name/Number: **EXPRESS CLEANERS**

State: **WI** County/City: **RACINE** Time Zone Collected: [] PT [] MT [] CT [] ET

Phone: Email:

Site/Facility ID #:

Compliance Monitoring? [] Yes [] No

Collected By (print): **D. GLASFORD**

Purchase Order #: Quote #:

DW PWS ID #: DW Location Code:

Collected By (signature): *[Signature]*

Turnaround Date Required:

Immediately Packed on Ice: [X] Yes [] No

Sample Disposal: [] Dispose as appropriate [] Return [] Archive: [] Hold:

Rush: [] Same Day [] Next Day [] 2 Day [] 3 Day [] 4 Day [] 5 Day (Expedite Charges Apply)

Field Filtered (if applicable): [] Yes [X] No Analysis:

* Matrix Codes (Insert in Matrix box below): Drinking Water (DW), Ground Water (GW), Wastewater (WW), Product (P), Soil/Solid (SL), Oil (OL), Wipe (WP), Air (AR), Tissue (TS), Bioassay (B), Vapor (V), Other (OT)

Customer Sample ID	Matrix *	Comp / Grab	Collected (or Composite Start)		Composite End		Res Cl	# of Ctns
			Date	Time	Date	Time		
EB-01	GW	G	9/27/23	1600				3
MW-10			9/28/23	846				3
MW-4				943				9
MW-9				1033				3
MW-9 DUP				1038				3
MW-1				1119				3
PZ-1				1155				3
MW-3R				1235				3
MW-8				1317				3
EB-01				1330				3

Container Preservative Type **

Lab Project Manager:

** Preservative Types: (1) nitric acid, (2) sulfuric acid, (3) hydrochloric acid, (4) sodium hydroxide, (5) zinc acetate, (6) methanol, (7) sodium bisulfate, (8) sodium thiosulfate, (9) hexane, (A) ascorbic acid, (B) ammonium sulfate, (C) ammonium hydroxide, (D) TSP, (U) Unpreserved, (O) Other

Analyses

Lab Profile/Line:

Lab Sample Receipt Checklist:

Custody Seals Present/Intact Y N NA

Custody Signatures Present Y N NA

Collector Signature Present Y N NA

Bottles Intact Y N NA

Correct Bottles Y N NA

Sufficient Volume Y N NA

Samples Received on Ice Y N NA

VOA - Headspace Acceptable Y N NA

USDA Regulated Soils Y N NA

Samples in Holding Time Y N NA

Residual Chlorine Present Y N NA

Cl Strips: Y N NA

Sample pH Acceptable Y N NA

pH Strips: Y N NA

Sulfide Present Y N NA

Lead Acetate Strips: Y N NA

LAB USE ONLY: Lab Sample # / Comments:

Customer Remarks / Special Conditions / Possible Hazards: **+ TRIP BLANK 021**
+ WC-1 1345 for 022
WC-2 1345 for 023

Type of Ice Used: Wet Blue Dry None

SHORT HOLDS PRESENT (<72 hours): Y N N/A

Lab Sample Temperature Info:

Packing Material Used:

Lab Tracking #: **2909342**

Temp Blank Received: Y N NA

Radchem sample(s) screened (<500 cpm): Y N NA

Samples received via: FEDEX UPS Client Courier Pace Courier

Therm ID#: Cooler 1 Temp Upon Receipt: oC Cooler 1 Therm Corr. Factor: oC Cooler 1 Corrected Temp: oC

Relinquished by/Company: (Signature) *[Signature]* RAMBOLL

Date/Time: 9/28/23 1500

Received by/Company: (Signature) CS LOGISTICS

Date/Time: 9/28/23 1500

MTJL LAB USE ONLY Table #: Acctnum: Template: Prelogin: PM: PB:

Relinquished by/Company: (Signature) CS LOGISTICS

Date/Time: 9/29/23 0940

Received by/Company: (Signature) Pace

Date/Time: 9/29/23 0940

Trip Blank Received: Y N NA HCL MeOH TSP Other

Relinquished by/Company: (Signature)

Date/Time:

Received by/Company: (Signature)

Date/Time:

Non Conformance(s): YES / NO Page 1 of 67 of: 2

Client Name: Ramboll

Sample Preservation Receipt Form

Project # 40268826

All containers needing preservation have been checked and noted below.

Yes No N/A

Lab Lot# of pH paper:

Lab Std #ID of preservation (if pH adjusted)

Initial when completed.

Date/Time:

Pace Lab #	Glass							Plastic					Vials				Jars			General		VOA Vials (>6mm) *	H2SO4 pH ≤2	NaOH+Zn Act pH ≥9	NaOH pH ≥12	HNO3 pH ≤2	pH after adjusted	Volume (mL)												
	AG1U	BG1U	AG1H	AG4S	AG5U	AG2S	BG3U	BP1U	BP3U	BP3B	BP3N	BP3S	BP2Z	VG9C	DG9T	VG9U	VG9H	VG9M	VG9D	JGFU	JG9U	WGFU	WPFU	SP5T	ZPLC	GN 1	GN 2													
001																																								2.5 / 5
002																																								2.5 / 5
003																																								2.5 / 5
004																																								2.5 / 5
005																																								2.5 / 5
006																																								2.5 / 5
007																																								2.5 / 5
008																																								2.5 / 5
009																																								2.5 / 5
010																																								2.5 / 5
011																																								2.5 / 5
012																																								2.5 / 5
013																																								2.5 / 5
014																																								2.5 / 5
015																																								2.5 / 5
016																																								2.5 / 5
017																																								2.5 / 5
018																																								2.5 / 5
019																																								2.5 / 5
020																																								2.5 / 5

Exceptions to preservation check VOA, Coliform, TOC, TOX, TOH, O&G, WI DRO, Phenolics, Other: _____

Headspace in VOA Vials (>6mm) Yes No N/A *If yes look in headspace column

AG1U 1 liter amber glass	BP1U 1 liter plastic unpres	VG9C 40 mL clear ascorbic w/ HCl	JGFU 4 oz amber jar unpres
BG1U 1 liter clear glass	BP3U 250 mL plastic unpres	DG9T 40 mL amber Na Thio	JG9U 9 oz amber jar unpres
AG1H 1 liter amber glass HCL	BP3B 250 mL plastic NaOH	VG9U 40 mL clear vial unpres	WGFU 4 oz clear jar unpres
AG4S 125 mL amber glass H2SO4	BP3N 250 mL plastic HNO3	VG9H 40 mL clear vial HCL	WPFU 4 oz plastic jar unpres
AG5U 100 mL amber glass unpres	BP3S 250 mL plastic H2SO4	VG9M 40 mL clear vial MeOH	SP5T 120 mL plastic Na Thiosulfate
AG2S 500 mL amber glass H2SO4	BP2Z 500 mL plastic NaOH + Zn	VG9D 40 mL clear vial DI	ZPLC ziploc bag
BG3U 250 mL clear glass unpres			GN 1
			GN 2

Client Name: Ramboll

Sample Preservation Receipt Form
Project #: 402 68826

Pace Lab #	Glass						Plastic						Vials				Jars				General				VOA Vials (>6mm) *	H2SO4 pH ≤2	NaOH+Zn Act pH ≥9	NaOH pH ≥12	HNO3 pH ≤2	pH after adjusted	Volume (mL)								
	AG1U	BG1U	AG1H	AG4S	AG5U	AG2S	BG3U	BP1U	BP3U	BP3B	BP3N	BP3S	BP2Z	VG9C	DG9T	VG9U	VG9H	VG9M	VG9D	JGFU	JG9U	WGFU	WPFU	SP5T								ZPLC	GN 1	GN 2					
021																																							2.5/5
022																																							2.5/5
023																																							2.5/5
024																																							2.5/5
025																																							2.5/5
026																																							2.5/5
027																																							2.5/5
028																																							2.5/5
029																																							2.5/5
030																																							2.5/5
031																																							2.5/5
032																																							2.5/5
033																																							2.5/5
034																																							2.5/5
035																																							2.5/5
036																																							2.5/5
037																																							2.5/5
038																																							2.5/5
039																																							2.5/5
040																																							2.5/5
041																																							2.5/5
042																																							2.5/5
043																																							2.5/5
044																																							2.5/5
045																																							2.5/5
046																																							2.5/5
047																																							2.5/5
048																																							2.5/5

9/29/23 NAC

Sample Condition Upon Receipt Form (SCUR)

Project #:

Client Name: Ramboll

WO#: 40268826

 40268826

Courier: CS Logistics Fed Ex Speedee UPS Waltco
 Client Pace Other: _____

Tracking #: _____

Custody Seal on Cooler/Box Present: yes no Seals intact: yes no

Custody Seal on Samples Present: yes no Seals intact: yes no

Packing Material: Bubble Wrap Bubble Bags None Other

Thermometer Used SR - 134 Type of Ice: Wet Blue Dry None Meltwater Only

Cooler Temperature Uncorr: 2.5 /Corr: 2.5

Temp Blank Present: yes no Biological Tissue is Frozen: yes no

Temp should be above freezing to 6°C.

Biota Samples may be received at ≤ 0°C if shipped on Dry Ice.

Person examining contents:
 Date: 9/29/23 /Initials: NK
 Labeled By Initials: mt

Chain of Custody Present:	<input checked="" type="checkbox"/> Yes <input type="checkbox"/> No <input type="checkbox"/> N/A	1. <u>+ CC</u> <u>9/29/23 NK</u>
Chain of Custody Filled Out:	<input type="checkbox"/> Yes <input checked="" type="checkbox"/> No <input type="checkbox"/> N/A	2. <u>billing</u> <u>9/29/23 NK</u>
Chain of Custody Relinquished:	<input checked="" type="checkbox"/> Yes <input type="checkbox"/> No <input type="checkbox"/> N/A	3.
Sampler Name & Signature on COC:	<input checked="" type="checkbox"/> Yes <input type="checkbox"/> No <input type="checkbox"/> N/A	4.
Samples Arrived within Hold Time:	<input checked="" type="checkbox"/> Yes <input type="checkbox"/> No	5.
- DI VOA Samples frozen upon receipt	<input type="checkbox"/> Yes <input type="checkbox"/> No	Date/Time.
Short Hold Time Analysis (<72hr):	<input type="checkbox"/> Yes <input checked="" type="checkbox"/> No	6.
Rush Turn Around Time Requested:	<input type="checkbox"/> Yes <input checked="" type="checkbox"/> No	7.
Sufficient Volume:		8.
For Analysis: <input checked="" type="checkbox"/> Yes <input type="checkbox"/> No MS/MSD: <input checked="" type="checkbox"/> Yes <input type="checkbox"/> No <input type="checkbox"/> N/A		
Correct Containers Used:	<input checked="" type="checkbox"/> Yes <input type="checkbox"/> No	9.
Correct Type: <u>Pace Green Bay</u> , Pace IR, Non-Pace		
Containers Intact:	<input checked="" type="checkbox"/> Yes <input type="checkbox"/> No	10.
Filtered volume received for Dissolved tests	<input type="checkbox"/> Yes <input type="checkbox"/> No <input checked="" type="checkbox"/> N/A	11.
Sample Labels match COC:	<input checked="" type="checkbox"/> Yes <input type="checkbox"/> No <input type="checkbox"/> N/A	12.
-Includes date/time/ID/Analysis Matrix: <u>W</u>		
Trip Blank Present:	<input checked="" type="checkbox"/> Yes <input type="checkbox"/> No <input type="checkbox"/> N/A	13.
Trip Blank Custody Seals Present	<input checked="" type="checkbox"/> Yes <input type="checkbox"/> No <input type="checkbox"/> N/A	
Pace Trip Blank Lot # (if purchased): <u>506</u>		

Client Notification/ Resolution: _____ If checked, see attached form for additional comments

Person Contacted: _____ Date/Time: _____

Comments/ Resolution: _____

PM Review is documented electronically in LIMs. By releasing the project, the PM acknowledges they have reviewed the sample log in