

Directorate of Public Works
ENVIRONMENTAL COMPLIANCE BRANCH
2171 South 8th Avenue
Fort McCoy, WI 54656-5136

HAZARDOUS MATERIALS SPILL FORM

SUBJECT: Fuel Spill LOCATION: North Post

DATE of Release: 5/16/2018 INCIDENT #: 16MAY18-01
DATE of Reporting: 5/16/2018 COORDINATES: 461453 395070

HAZARDOUS MATERIALS: F-24 GALLONS RELEASED: 20-25 gallons

TIME OF INCIDENT: 2000 TIME OF REPORTING: 2030

CAUSE OF SPILL: **HUMAN ERROR (TYPE OF ERROR):**
Humvee was driving up Burma Road and the the engine caught on fire
EQUIPMENT FAILURE : (WHAT PART FAILED)
Engine Failure

VEHICLE SOURCE: (ECS, MATES, IMMA, TMP, OFF-POST, POV, ETC.) IMMA MOB-RELATED, AT, OR OTHER. TRAINING RELATED DRIVING

UNIT INVOLVED (IF APPLICABLE): HHC 1/178TH INFANTRY Illinois SUPPLIES USED: work order to Roads & Grounds to remove contaminated soil from site.

HOME ADDRESS: Illinois

DODDAC #: _____ TOTAL MAN-HOURS: 12

BRIEF DESCRIPTION OF INCIDENT:
The material spilled was F-24. It appears that between 20 and 25 gallons were spilled. A HUMVEE caught fire on Burma Road on the big hill about a mile north of the Ski Hill. It appears that all of the fuel in the tank was released. The area of contaminated soil is approximately 225 feet long. At the location of the spill the contaminated soil is 6-8 feet wide, and at the bottom end of the contaminated area it is about 2 feet wide. It appears that the firefighting efforts spread the contamination farther than it would have spread on its own. The contaminated area is along the side of the roadway and in the ditch. Spill was dug up 28JUN18.

(Use back if needed)

REPRESENTATIVE PERSON: _____ TITLE: _____

PHONE: _____ Soil Excavated: 32.6 ton

RESPONSE PERSON: Mathew L. Varner

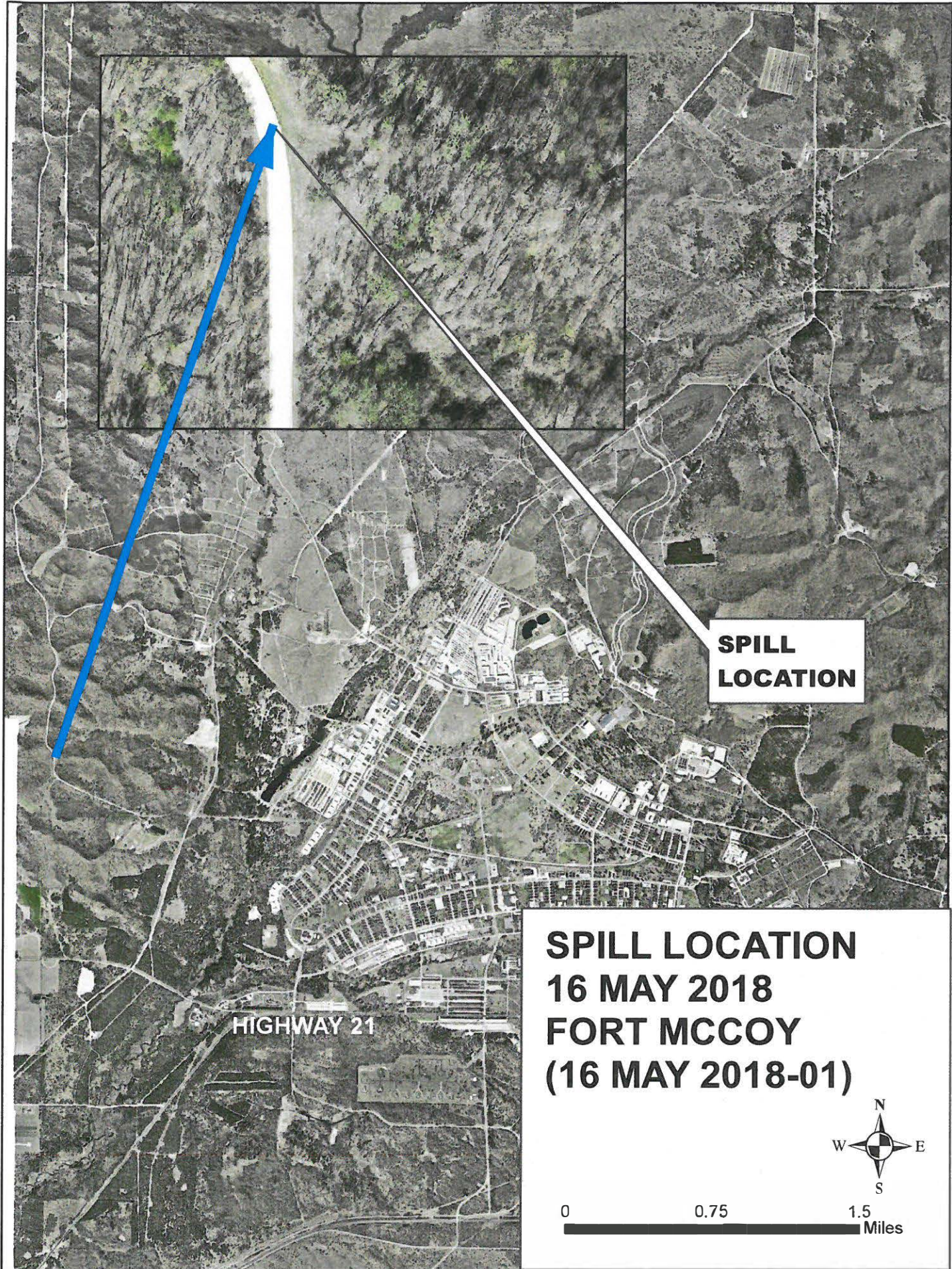

**SPILL
LOCATION**

**SPILL LOCATION
16 MAY 2018
FORT MCCOY
(16 MAY 2018-01)**

HIGHWAY 21



0 0.75 1.5
Miles

W912ES-16-C-0004 RG

SO 1013-0004 Spill clean-up, transport, restore

Weigh Ticket Computations

Truck	Empty Wt. Lb.	Ticket #	Loaded Wt. Lb.	Ticket #	Loaded - Empty Wt. Lb.
Load 1	25,860	35516	56,660	35523	30,800
Load 2	27,600	blank	61,900	35524	34,300
Load 3					0
Load 4					0
Load 5					0
Load 6					0
Load 7					0
Load 8					0
Load 9					0
Load 10					0
Load 11					0
Load 12					0
Load 13					0
Load 14					0
Load 15					0
Load 16					0
Load 17					0
Load 18					0
Load 19					0
Load 20					0
Load 21					0
Load 22					0
Load 23					0
Load 24					0
			Total Wt. LB.		65,100
			Total Tonnage		32.55

Orange truck

empty weight

PLANT NO. 100
SPORTS # 41-54556
PHONE # 608-389-2720
PHONE # 608-389-3215
05-20-18

4234

20583

5855

5666 18

Orange truck

Lead # 1

PLANT NO. 100
SPORTS # 41-54556
PHONE # 608-389-2720
PHONE # 608-389-3215
05-20-18

0:70

20583

5855

5666 18

White Truck

load # 2

PORT HURON
STATION W. 24526
PHONE # 688-388 2728
FACSIM # 629 280 3717
66 58 10

White Truck

load # 2

Exp^{4y}

27600



Spill on top of hill going downhill towards the truck. Debris left from the fire.



Spill ran down into forest following ditch line.



Excavation



Back filling with gravel



Finished Project