

07-36-548528

DEC 03 2015

WI DNR - GREEN BAY

**Notice:** Use this form to request a **written response (on agency letterhead)** from the Department of Natural Resources (DNR) regarding technical assistance, a post-closure change to a site, a specialized agreement or liability clarification for Property with known or suspected environmental contamination. A fee will be required as is authorized by s. 292.55, Wis. Stats., and NR 749, Wis. Adm. Code., unless noted in the instructions below. Personal information collected will be used for administrative purposes and may be provided to requesters to the extent required by Wisconsin's Open Records law [ss. 19.31 - 19.39, Wis. Stats.].

### Definitions

**"Property"** refers to the subject Property that is perceived to have been or has been impacted by the discharge of hazardous substances.

**"Liability Clarification"** refers to a written determination by the Department provided in response to a request made on this form. The response clarifies whether a person is or may become liable for the environmental contamination of a Property, as provided in s. 292.55, Wis. Stats.

**"Technical Assistance"** refers to the Department's assistance or comments on the planning and implementation of an environmental investigation or environmental cleanup on a Property in response to a request made on this form as provided in s. 292.55, Wis. Stats.

**"Post-closure modification"** refers to changes to Property boundaries and/or continuing obligations for Properties or sites that received closure letters for which continuing obligations have been applied or where contamination remains. Many, but not all, of these sites are included on the GIS Registry layer of RR Sites Map to provide public notice of residual contamination and continuing obligations.

### Select the Correct Form

This form should be used to request the following from the DNR:

- Technical Assistance
- Liability Clarification
- Post-Closure Modifications
- Specialized Agreements (tax cancellation, negotiated agreements, etc.)

Do **not** use this form if one of the following applies:

- Request for an **off-site liability exemption or clarification** for Property that has been or is perceived to be contaminated by one or more hazardous substances that originated on another Property containing the source of the contamination. Use DNR's Off-Site Liability Exemption and Liability Clarification Application Form 4400-201.
- Submittal of an Environmental Assessment for the **Lender Liability Exemption**, s 292.21, Wis. Stats., **if no response or review by DNR is requested**. Use the Lender Liability Exemption Environmental Assessment Tracking Form 4400-196.
- Request for an **exemption to develop on a historic fill site** or licensed landfill. Use DNR's Form 4400-226 or 4400-226A.
- **Request for closure** for Property where the investigation and cleanup actions are completed. Use DNR's Case Closure - GIS Registry Form 4400-202.

All forms, publications and additional information are available on the internet at: [dnr.wi.gov/topic/Brownfields/Pubs.html](http://dnr.wi.gov/topic/Brownfields/Pubs.html).

### Instructions

1. Complete sections 1, 2, 6 and 7 for all requests. Be sure to provide adequate and complete information.
2. Select the type of assistance requested: Section 3 for technical assistance or post-closure modifications, Section 4 for a written determination or clarification of environmental liabilities; or Section 5 for a specialized agreement.
3. Include the fee payment that is listed in Section 3, 4, or 5, unless you are a "Voluntary Party" enrolled in the Voluntary Party Liability Exemption Program **and** the questions in Section 2 direct otherwise. Information on to whom and where to send the fee is found in Section 8 of this form.
4. Send the completed request, supporting materials and the fee to the appropriate DNR regional office where the Property is located. See the map on the last page of this form. A paper copy of the signed form and all reports and supporting materials shall be sent with an electronic copy of the form and supporting materials on a compact disk. For electronic document submittal requirements see: <http://dnr.wi.gov/files/PDF/pubs/rr/RR690.pdf>

The time required for DNR's determination varies depending on the complexity of the site, and the clarity and completeness of the request and supporting documentation.

# Technical Assistance, Environmental Liability Clarification or Post-Closure Modification Request

Form 4400-237 (R 9/15)

Page 2 of 8

## Section 1. Contact and Recipient Information

### Requester Information

This is the person requesting technical assistance or a post-closure modification review, that his or her liability be clarified or a specialized agreement and is identified as the requester in Section 7. DNR will address its response letter to this person.

Last Name Sparacio	First Nicolas	MI	Organization/ Business Name City of Manitowoc
Mailing Address 900 Quay Street			City Wisconsin
			State WI
			ZIP Code 54220
Phone # (include area code) (920) 686-6930	Fax # (include area code) (920) 686-6939	Email nsparacio@manitowoc.org	

The requester listed above: (select all that apply)

- Is currently the owner
  Is considering selling the Property  
 Is renting or leasing the Property
  Is considering acquiring the Property  
 Is a lender with a mortgagee interest in the Property  
 Other. Explain the status of the Property with respect to the applicant:

The current owner (EJ Spirtas Manitowoc, LLC) has been negligent in razing the former Mirro/Newell Rubbermaid building located at 1512 Washington Street. The City is in the process of condemning the property due to the owners inactivity per the Municipal Code.

### Contact Information (to be contacted with questions about this request)

Select if same as requester

Contact Last Name Sparacio	First Nicolas	MI	Organization/ Business Name City of Manitowoc
Mailing Address 900 Quay Street			City Wisconsin
			State WI
			ZIP Code 54220
Phone # (include area code) (920) 686-6930	Fax # (include area code) (920) 686-6939	Email nsparacio@manitowoc.org	

### Attorney (if applicable)

Contact Last Name McDaniel	First Kathleen	MI	Organization/ Business Name City of Manitowoc
Mailing Address 900 Quay Street			City Manitowoc
			State WI
			ZIP Code 54220
Phone # (include area code) (920) 686-6990	Fax # (include area code) (920) 686-6999	Email kmcDaniel@manitowoc.org	

### Property Owner (if different from requester)

Contact Last Name Spirtas	First Eric	MI	Organization/ Business Name E J Spirtas Manitowoc, LLC
Mailing Address 1101 Mill Street			City Niagara
			State WI
			ZIP Code 54151
Phone # (include area code) (314) 780-3742	Fax # (include area code) (866) 735-9925	Email eric.spirtas@niagaraworldwide.com	

# Technical Assistance, Environmental Liability Clarification or Post-Closure Modification Request

Form 4400-237 (R 9/15)

Page 3 of 8

## Section 2. Property Information

Property Name <b>Former Mirro Plant #9 / Newell Rubbermaid building</b>			FID No. (if known)	
BRRTS No. (if known) <b>04-36-046037 (also other BRRTS Numbers)</b>		Parcel Identification Number <b>052-000-246-000.00</b>		
Street Address <b>1512 Washington Street</b>		City <b>Manitowoc</b>	State <b>WI</b>	ZIP Code <b>54220</b>
County <b>Manitowoc</b>	Municipality where the Property is located <input checked="" type="radio"/> City <input type="radio"/> Town <input type="radio"/> Village of <b>Manitowoc</b>	Property is composed of: <input checked="" type="radio"/> Single tax parcel <input type="radio"/> Multiple tax parcels	Property Size Acres <b>4</b>	

1. Is a response needed by a specific date? (e.g., Property closing date) Note: Most requests are completed within 60 days. Please plan accordingly.

No  Yes

Date requested by: \_\_\_\_\_

Reason: \_\_\_\_\_

2. Is the "Requester" enrolled as a Voluntary Party in the Voluntary Party Liability Exemption (VPLE) program?

No. **Include the fee that is required for your request in Section 3, 4 or 5.**

Yes. **Do not include a separate fee.** This request will be billed separately through the VPLE Program.

Fill out the information in Section 3, 4 or 5 which corresponds with the type of request:

**Section 3. Technical Assistance or Post-Closure Modifications;**

**Section 4. Liability Clarification; or Section 5. Specialized Agreement.**

## Section 3. Request for Technical Assistance or Post-Closure Modification

Select the type of technical assistance requested: [Numbers in brackets are for WI DNR Use]

- No Further Action Letter (NFA) (Immediate Actions) - NR 708.09, [183] - **Include a fee of \$350.** Use for a written response to an immediate action after a discharge of a hazardous substance occurs. Generally, these are for a one-time spill event.
- Review of Site Investigation Work Plan - NR 716.09, [135] - **Include a fee of \$700.**
- Review of Site Investigation Report - NR 716.15, [137] - **Include a fee of \$1050.**
- Approval of a Site-Specific Soil Cleanup Standard - NR 720.10 or 12, [67] - **Include a fee of \$1050.**
- Review of a Remedial Action Options Report - NR 722.13, [143] - **Include a fee of \$1050.**
- Review of a Remedial Action Design Report - NR 724.09, [148] - **Include a fee of \$1050.**
- Review of a Remedial Action Documentation Report - NR 724.15, [152] - **Include a fee of \$350**
- Review of a Long-term Monitoring Plan - NR 724.17, [25] - **Include a fee of \$425.**
- Review of an Operation and Maintenance Plan - NR 724.13, [192] - **Include a fee of \$425.**

Other Technical Assistance - s. 292.55, Wis. Stats. [97] (For request to build on an abandoned landfill use Form 4400-226)

- Schedule a Technical Assistance Meeting - **Include a fee of \$700.**
- Hazardous Waste Determination - **Include a fee of \$700.**
- Other Technical Assistance - **Include a fee of \$700.** Explain your request in an attachment.

Post-Closure Modifications - NR 727, [181]

- Post-Closure Modifications: Modification to Property boundaries and/or continuing obligations of a closed site or Property; sites may be on the GIS Registry. This also includes removal of a site or Property from the GIS Registry. **Include a fee of \$1050, and:**
  - Include a fee of \$300 for sites with residual soil contamination; and
  - Include a fee of \$350 for sites with residual groundwater contamination, monitoring wells or for vapor intrusion continuing obligations.

Attach a description of the changes you are proposing, and documentation as to why the changes are needed (if the change to a Property, site or continuing obligation will result in revised maps, maintenance plans or photographs, those documents may be submitted later in the approval process, on a case-by-case basis).

**Technical Assistance, Environmental Liability  
Clarification or Post-Closure Modification Request**

Form 4400-237 (R 9/15)

Page 4 of 8

Skip Sections 4 and 5 if the technical assistance you are requesting is listed above and complete Sections 6 and 7 of this form.

**Section 4. Request for Liability Clarification**

Select the type of liability clarification requested. Use the available space given or attach information, explanations, or specific questions that you need answered in DNR's reply. Complete Sections 6 and 7 of this form. **[Numbers in brackets are for DNR Use]**

"Lender" liability exemption clarification - s. 292.21, Wis. Stats. [686]

❖ **Include a fee of \$700.**

Provide the following documentation:

- (1) ownership status of the real Property, and/or the personal Property and fixtures;
- (2) an environmental assessment, in accordance with s. 292.21, Wis. Stats.;
- (3) the date the environmental assessment was conducted by the lender;
- (4) the date of the Property acquisition; for foreclosure actions, include a copy of the signed and dated court order confirming the sheriff's sale.
- (5) documentation showing how the Property was acquired and the steps followed under the appropriate state statutes.
- (6) a copy of the Property deed with the correct legal description; and,
- (7) the Lender Liability Exemption Environmental Assessment Tracking Form (Form 4400-196).
- (8) If no sampling was done, please provide reasoning as to why it was **not** conducted. Include this either in the accompanying environmental assessment or as an attachment to this form, and cite language in s. 292.21(1)(c)2., h.-i., Wis. Stats.:
  - h. The collection and analysis of representative samples of soil or other materials in the ground that are suspected of being contaminated based on observations made during a visual inspection of the real Property or based on aerial photographs, or other information available to the lender, including stained or discolored soil or other materials in the ground and including soil or materials in the ground in areas with dead or distressed vegetation. The collection and analysis shall identify contaminants in the soil or other materials in the ground and shall quantify concentrations.
  - i. The collection and analysis of representative samples of unknown wastes or potentially hazardous substances found on the real Property and the determination of concentrations of hazardous waste and hazardous substances found in tanks, drums or other containers or in piles or lagoons on the real Property.

"Representative" liability exemption clarification (e.g. trustees, receivers, etc.) - s. 292.21, Wis. Stats. [686]

❖ **Include a fee of \$700.**

Provide the following documentation:

- (1) ownership status of the Property;
- (2) the date of Property acquisition by the representative;
- (3) the means by which the Property was acquired;
- (4) documentation that the representative has no beneficial interest in any entity that owns, possesses, or controls the Property;
- (5) documentation that the representative has not caused any discharge of a hazardous substance on the Property; and
- (6) a copy of the Property deed with the correct legal description.

Clarification of local governmental unit (LGU) liability exemption at sites with: (select all that apply)

- hazardous substances spills - s. 292.11(9)(e), Wis. Stats. [649];
- Perceived environmental contamination - [649];
- hazardous waste - s. 292.24 (2), Wis. Stats. [649]; and/or
- solid waste - s. 292.23 (2), Wis. Stats. [649].

❖ **Include a fee of \$700, a summary of the environmental liability clarification being requested, and the following:**

- (1) clear supporting documentation showing the acquisition method used, and the steps followed under the appropriate state statute(s).
- (2) current and proposed ownership status of the Property;
- (3) date and means by which the Property was acquired by the LGU, where applicable;
- (4) a map and the ¼, ¼ section location of the Property;
- (5) summary of current uses of the Property;
- (6) intended or potential use(s) of the Property;
- (7) descriptions of other investigations that have taken place on the Property; and
- (8) (for solid waste clarifications) a summary of the license history of the facility.

**Technical Assistance, Environmental Liability  
Clarification or Post-Closure Modification Request**

Form 4400-237 (R 9/15)

Page 5 of 8

**Section 4. Request for Liability Clarification (cont.)**

Lease liability clarification - s. 292.55, Wis. Stats. [646]

❖ **Include a fee of \$700 for a single Property, or \$1400 for multiple Properties and the information listed below:**

- (1) a copy of the proposed lease;
- (2) the name of the current owner of the Property and the person who will lease the Property;
- (3) a description of the lease holder's association with any persons who have possession, control, or caused a discharge of a hazardous substance on the Property;
- (4) map(s) showing the Property location and any suspected or known sources of contamination detected on the Property;
- (5) a description of the intended use of the Property by the lease holder, with reference to the maps to indicate which areas will be used. Explain how the use will not interfere with any future investigation or cleanup at the Property; and
- (6) all reports or investigations (e.g. Phase I and Phase II Environmental Assessments and/or Site Investigation Reports conducted under s. NR 716, Wis. Adm. Code) that identify areas of the Property where a discharge has occurred.

General or other environmental liability clarification - s. 292.55, Wis. Stats. [682] - Explain your request below.

❖ **Include a fee of \$700 and an adequate summary of relevant environmental work to date.**

No Action Required (NAR) - NR 716.05, [682]

❖ **Include a fee of \$700.**

Use where an environmental discharge has or has not occurred, and applicant wants a DNR determination that no further assessment or clean-up work is required. Usually this is requested after a Phase I and Phase II environmental assessment has been conducted; the assessment reports should be submitted with this form. This is not a closure letter.

Clarify the liability associated with a "closed" Property - s. 292.55, Wis. Stats. [682]

❖ **Include a fee of \$700.**

- Include a copy of any closure documents if a state agency other than DNR approved the closure.

---

Use this space or attach additional sheets to provide necessary information, explanations or specific questions to be answered by the DNR.

Additional sheets are attached.

Technical Assistance, Environmental Liability  
Clarification or Post-Closure Modification Request

Form 4400-237 (R 9/15)

Page 6 of 8

**Section 5. Request for a Specialized Agreement**

Select the type of agreement needed. Include the appropriate draft agreements and supporting materials. Complete Sections 6 and 7 of this form. More information and model draft agreements are available at: [dnr.wi.gov/topic/Brownfields/Igu.html#tabx4](http://dnr.wi.gov/topic/Brownfields/Igu.html#tabx4).

Tax cancellation agreement - s. 75.105(2)(d), Wis. Stats. [654]

❖ Include a fee of \$700, and the information listed below:

- (1) Phase I and II Environmental Site Assessment Reports,
- (2) a copy of the Property deed with the correct legal description; and,
- (3) a draft 75.105 agreement based on the DNR's model ([dnr.wi.gov/topic/brownfields/documents/mod75-105agrmt.pdf](http://dnr.wi.gov/topic/brownfields/documents/mod75-105agrmt.pdf)).

Agreement for assignment of tax foreclosure judgement - s.75.106, Wis. Stats. [666]

❖ Include a fee of \$700, and the information listed below:

- (1) Phase I and II Environmental Site Assessment Reports,
- (2) a copy of the Property deed with the correct legal description; and,
- (3) a draft 75.105 agreement based on the DNR's model ([dnr.wi.gov/topic/brownfields/documents/mod75-106agrmt.pdf](http://dnr.wi.gov/topic/brownfields/documents/mod75-106agrmt.pdf)).

Negotiated agreement - Enforceable contract for non-emergency remediation - s. 292.11(7)(d) and (e), Wis. Stats. [630]

❖ Include a fee of \$1400, and the information listed below:

- (1) a draft schedule for remediation; and,
- (2) the name, mailing address, phone and email for each party to the agreement.

**Section 6. Other Information Submitted**

Identify all materials that are included with this request.

Include one copy of any document from any state agency files that you want the Department to review as part of this request. The person submitting this request is responsible for contacting other state agencies to obtain appropriate reports or information.

Phase I Environmental Site Assessment Report - Date: \_\_\_\_\_

Phase II Environmental Site Assessment Report - Date: \_\_\_\_\_

Legal Description of Property (required for all liability requests and specialized agreements)

Map of the Property (required for all liability requests and specialized agreements)

Analytical results of the following sampled media: Select all that apply and include date of collection.

Groundwater     Soil     Sediment     Other medium - Describe: \_\_\_\_\_

Date of Collection: \_\_\_\_\_

A copy of the closure letter and submittal materials

Draft tax cancellation agreement

Draft agreement for assignment of tax foreclosure judgment

Other report(s) or information - Describe: \_\_\_\_\_

For Property with newly identified discharges of hazardous substances only: Has a notification of a discharge of a hazardous substance been sent to the DNR as required by s. NR 706.05(1)(b), Wis. Adm. Code?

Yes - Date (if known): \_\_\_\_\_

No

Note: The Notification for Hazardous Substance Discharge (non-emergency) form is available at: [dnr.wi.gov/files/PDF/forms/4400/4400-225.pdf](http://dnr.wi.gov/files/PDF/forms/4400/4400-225.pdf).

**Technical Assistance, Environmental Liability  
Clarification or Post-Closure Modification Request**

Form 4400-237 (R 9/15)

Page 7 of 8

**Section 7. Certification by the Person who completed this form**

I am the person submitting this request (requester)

I prepared this request for: \_\_\_\_\_  
Requester Name

I certify that I am familiar with the information submitted on this request, and that the information on and included with this request is true, accurate and complete to the best of my knowledge. I also certify I have the legal authority and the applicant's permission to make this request.

  
\_\_\_\_\_  
Signature

11/13/15  
\_\_\_\_\_  
Date Signed

Community Development Director  
\_\_\_\_\_  
Title

(920) 686-6930  
\_\_\_\_\_  
Telephone Number (include area code)

# Technical Assistance, Environmental Liability Clarification or Post-Closure Modification Request

Form 4400-237 (R 9/15)

Page 8 of 8

## Section 8. DNR Contacts and Addresses for Request Submittals

Send or deliver one paper copy and one electronic copy on a compact disk of the completed request, supporting materials, and fee to the region where the property is located to the address below. Contact a DNR regional brownfields specialist with any questions about this form or a specific situation involving a contaminated property. For electronic document submittal requirements see: <http://dnr.wi.gov/files/PDF/pubs/rr/RR690.pdf>.

**DNR NORTHERN REGION**  
Attn: RR Program Assistant  
Department of Natural Resources  
223 E Steinfest Rd Antigo, WI 54409

**DNR NORTHEAST REGION**  
Attn: RR Program Assistant  
Department of Natural Resources  
2984 Shawano Avenue  
Green Bay WI 54313

**DNR SOUTH CENTRAL REGION**  
Attn: RR Program Assistant  
Department of Natural Resources  
3911 Fish Hatchery Road  
Fitchburg WI 53711

**DNR SOUTHEAST REGION**  
Attn: RR Program Assistant  
Department of Natural Resources  
2300 North Martin Luther King Drive  
Milwaukee WI 53212

**DNR WEST CENTRAL REGION**  
Attn: RR Program Assistant  
Department of Natural Resources  
1300 Clairemont Ave.  
Eau Claire WI 54702

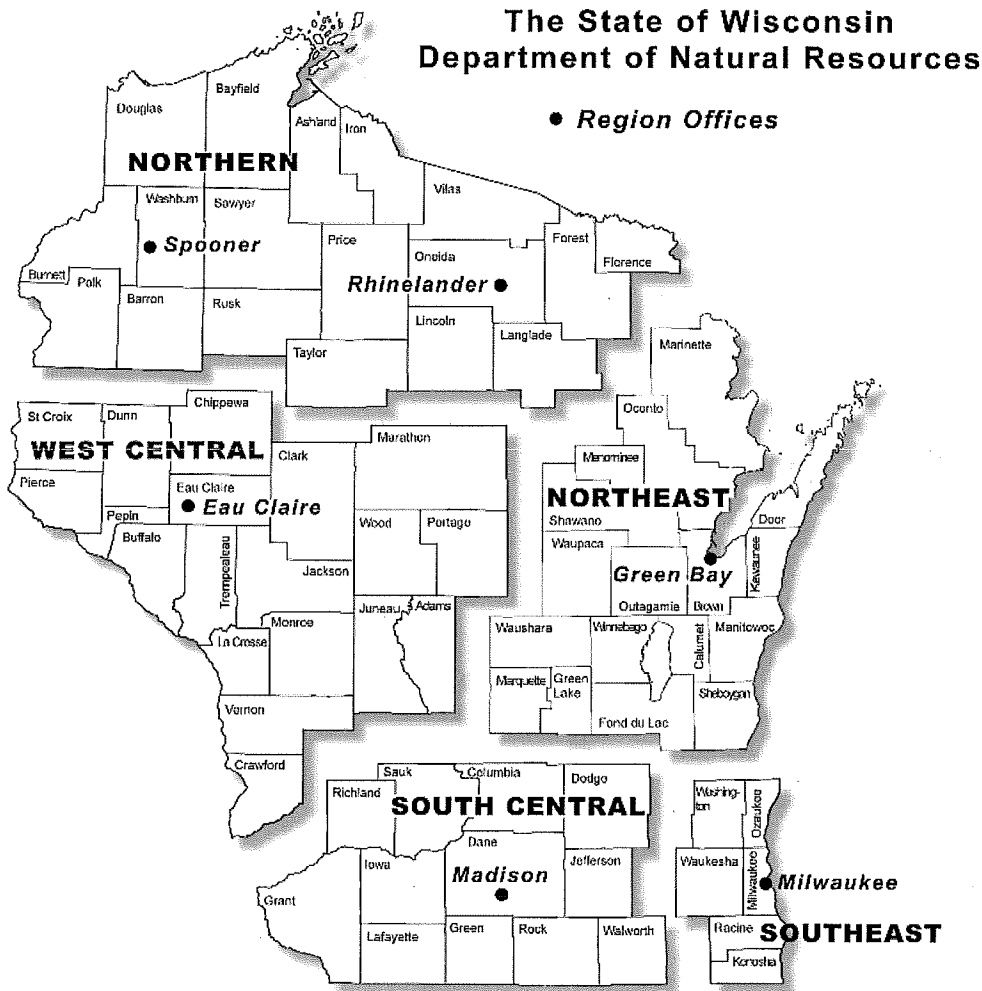

*Note: These are the Remediation and Redevelopment Program's designated regions. Other DNR program regional boundaries may be different.*

DNR Use Only			
Date Received	Date Assigned	BRRTS Activity Code	BRRTS No. (if used)
DNR Reviewer		Comments	
Fee Enclosed? <input type="radio"/> Yes <input type="radio"/> No	Fee Amount \$	Date Additional Information Requested	Date Requested for DNR Response Letter
Date Approved	Final Determination		



## Supplemental information for 1512 Washington Street; Former Mirro Plant #9 Building.

1. Clear supporting documentation showing the acquisition method used, and steps followed under the appropriate state statutes.

*As of November 2, 2015 the property is owned by EJ Spirtas Manitowoc, LLC (LLC duly formed in State of Missouri) but the City is in the early stages of condemning the property due to lack of responsiveness and negligence by the existing owner. The building is a health and safety issue for the community and is a blight on the neighborhood. The City has issued a raze order under 66.0413, Wis. Stats., and the following are the major events in that process to date:*

- *June 26, 2015 – City issued raze order*
- *July 27, 2015 – EJ Spirtas Manitowoc LLC applies for a restraining order against the raze order*
- *September 29, 2015 – Manitowoc County Circuit Court finds in favor of the City, upholds the raze order, and dismisses the restraining order application*
- *October 9, 2015 – Deadline for EJ Spirtas Manitowoc LLC to complete the razing*

2. Current and proposed ownership status of the property.

*The property is owned by EJ Spirtas Manitowoc, LLC (LLC duly formed in State of Missouri)*

3. Date and means by which the property was acquired by the LGU.

The property is currently in private ownership.

4. A. Map Attached.

B. Legal description: *Located in the Southwest ¼ of the Northeast 1/4, Township 19 North, Range 24 East, City of Manitowoc, Manitowoc County, Wisconsin, further described as all of Block 246 of the Original Plat of the City of Manitowoc.*

5. Summary of current uses of property.

*Currently the building is vacant. A vast majority of the buildings have been stripped of some of their valuables such as copper, steel, and wood. The 3 story building on the site has been partially razed. The predominant historic use of the building was Mirro Aluminum which manufactured aluminum cookware.*

6. Intended or potential use(s) of the property.

*A redevelopment plan has not been finalized but it is expected to be a mixed use redevelopment with a possible stormwater retention pond on a portion of the property.*

7. Descriptions of other investigations that have taken place on the property.

- *Phase I Environmental Site Assessment, STS Consultants, LLC, June 2003.*
- *Phase II Environmental Site Assessment, Earth Science & Technology, LLC, March 2006.*
- *Phase I Environmental Site Assessment, AECOM (Formerly STS), January 2009.*
- *Phase II Environmental Site Assessment, AECOM (Formerly STS), June 2009.*
- *Building Inspection/Technical Directions Document, STN Environmental JV, December 2009.*
- *Targeted Brownfields Assessment, Advanced Environmental Solutions, Inc., March 2011.*
- *PCB Contaminated Concrete Sample and Unlabeled Drum Characterization, Symbiont, May 2015*
- *Soil and Groundwater Site Assessment, Symbiont, October 2015*

# Mirro Plant #9 1512 Washington Street

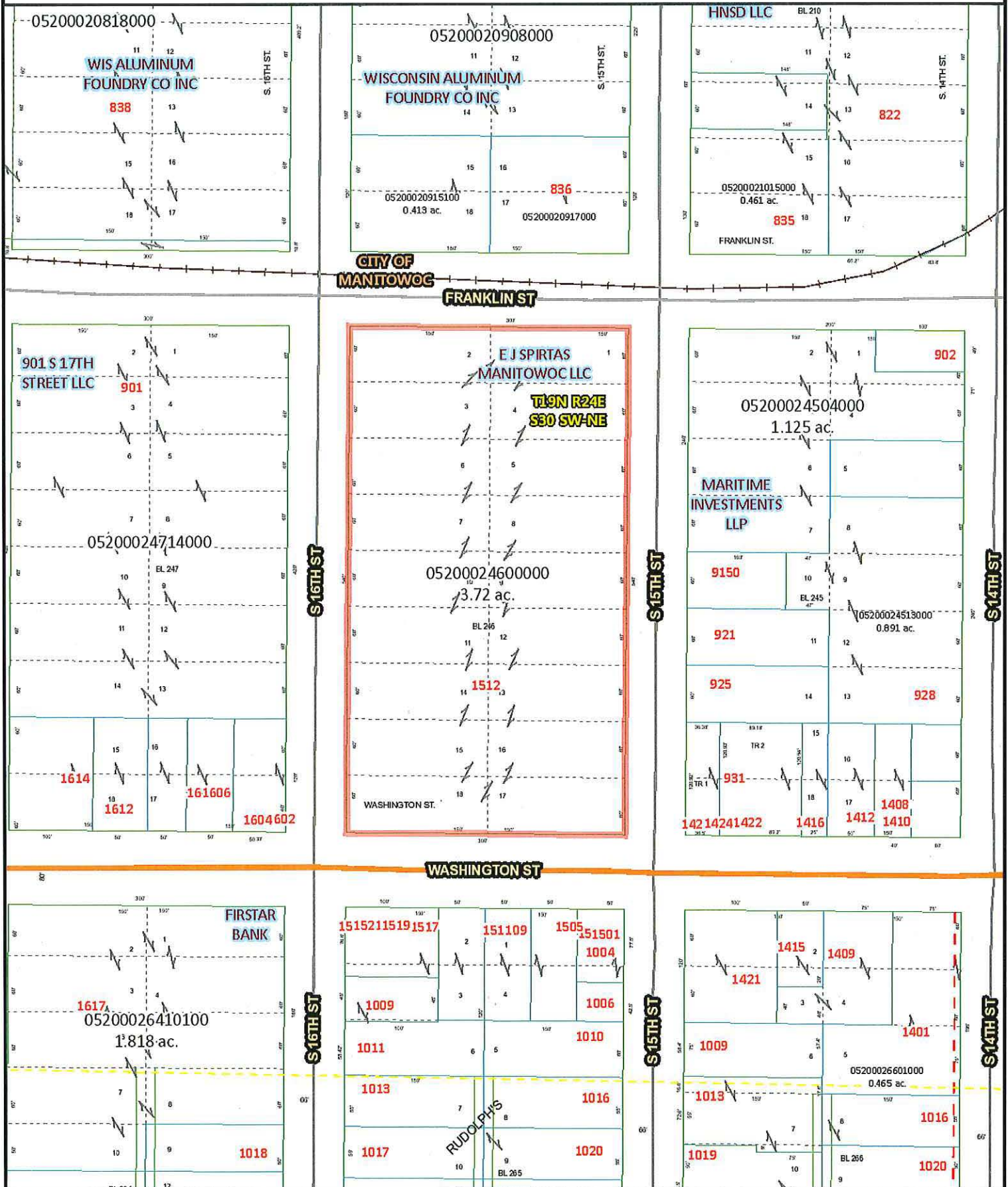

Author:  
Date Printed: 10/7/2015



The burden for determining fitness for use rests entirely upon the user of this website. Manitowoc County and its co-producers will not be liable in any way for accuracy of the data and they assume no responsibility for direct, indirect, consequential, or other damages.

# Mirro Plant #9 1512 Washington Street

