



September 18, 2017

Tom Pinion  
City of Baraboo  
135 4<sup>th</sup> Street  
Baraboo, WI 53913

**Subject: Soil and Groundwater Results**  
**BRRTS: 02-57-548538**

Dear Mr. Pinion:

In accordance with the executed Agreement to Provide Access for Sampling Activities, and in accordance with Wisconsin Department of Natural Resources (WDNR) regulation NR 716.14, EnviroForensics, LLC. (EnviroForensics) is providing the results of environmental samples collected from within the City of Baraboo right-of-way. The soil and groundwater samples were collected on August 14-17, 2017. The sampling activities are part of an environmental investigation being performed for the Badger Cleaners facility located at 616 Oak Street in Baraboo at the direction of the WDNR pursuant to the authority granted to it under State and Federal law. The chemicals of concern for the investigation are the dry cleaning solvent tetrachloroethene (PCE) and its associated breakdown products.

The Responsible Party is:

Badger Cleaners  
616 Oak Street  
Baraboo, WI

### **Sampling Results**

Seven groundwater and 12 soil samples were collected from the city right-of-way. The sampling locations are depicted on the attached **Figure 1**. The results of the soil and groundwater samples are summarized and compared to WDNR standards on the attached **Table 1** and **Table 2**, respectively. A copy of the laboratory reports that relates to the soil and groundwater samples are also attached.

No COCs were detected in the soil or groundwater samples, however, benzene and/or ethylbenzene were detected in groundwater at SB-1 and SB-2 locations but at concentrations below their respective screening levels. The historic results collected from the right-of-way are also shown on the attached tables and the locations are shown on **Figure 1**.

The historical results indicate the presence of the dry cleaning solvent tetrachloroethene (PCE) in the



groundwater at locations in the right-of-way and property owned by the City of Baraboo. Additional activities will be required to delineate those detections.

If you have any questions or concerns, please contact us at 262-510-0612 or by email at [rhoverman@enviroforensics.com](mailto:rhoverman@enviroforensics.com). The WDNR project manager, Jeff Ackerman, can be reached at 608-275-3323. We will contact you about the additional investigation activities for the site.

Sincerely,  
**EnviroForensics, LLC**

A handwritten signature in blue ink, appearing to read "Rob Hoverman".

Rob Hoverman, LPG  
*Senior Project Manager*

Attachments:

- Table 1 – Soil Analytical Results
- Table 2 – Groundwater Analytical Results
- Figure 1 – Sample Locations
- Laboratory Analytical Report

Copy: Jeff Ackerman, Wisconsin Department of Natural Resources

**Table 1**  
**SOIL ANALYTICAL RESULTS**

Badger Cleaners  
616 Oak Street, Baraboo Wisconsin

Consultant	Boring Identification	Sample Depth (feet bgs)	Sample Date	Tetrachloroethene	Trichloroethene	cis-1,2-Dichloroethene	trans-1,2-Dichloroethene	Vinyl Chloride	Benzene	Toluene	Ethylbenzene	Xylenes	Naphthalene	1,2,4-Trimethylbenzene	1,3,5-Trimethylbenzene	tert-Butylbenzene	sec-Butylbenzene	n-Butylbenzene	p-Isopropyltoluene	n-Propylbenzene
				Chlorinated VOCs (µg/kg)					Petroleum VOCs (µg/kg)											
<b>Residual Contaminant Level - Industrial</b>				<b>145,000</b>	<b>8,410</b>	<b>2,340,000</b>	<b>1,850,000</b>	<b>2,080</b>	<b>7,410</b>	<b>818,000</b>	<b>35,400</b>	<b>260,000</b>	<b>24,100</b>	<b>219,000</b>	<b>182,000</b>	<b>183,000</b>	<b>145,000</b>	<b>108,000</b>	<b>162,000</b>	<b>264,000</b>
<b>Residual Contaminant Level - Non Industrial</b>				<b>33,000</b>	<b>1,300</b>	<b>156,000</b>	<b>1,560,000</b>	<b>67</b>	<b>1,490</b>	<b>818,000</b>	<b>8,020</b>	<b>260,000</b>	<b>5,520</b>	<b>219,000</b>	<b>182,000</b>	<b>183,000</b>	<b>145,000</b>	<b>108,000</b>	<b>162,000</b>	<b>264,000</b>
<b>Residual Contaminant Level - Soil to Groundwater</b>				<b>4.5</b>	<b>3.6</b>	<b>41.2</b>	<b>62.6</b>	<b>0.1</b>	<b>1,490</b>	<b>1,107</b>	<b>1,570</b>	<b>3,960</b>	<b>658.2</b>	<b>NE</b>	<b>NE</b>	<b>NE</b>	<b>NE</b>	<b>NE</b>	<b>NE</b>	<b>NE</b>
Northern Environmental	TB10/PZ1	2.5-4.5	8/14/2013	<49	NA	NA	NA	NA	NA	<20	<10	<99	NA	<26	<26	NA	NA	NA	NA	<24
	TB11/MW4	2.5-4.5	8/14/2013	<49	NA	NA	NA	NA	NA	<b>180</b>	<b>84</b>	<b>302</b>	NA	<b>96</b>	<26	<26	NA	NA	NA	NA
		SB-1	2.5-27	8/14/2013	<49	NA	NA	NA	NA	NA	<20	<10	<b>99</b>	NA	<26	<26	NA	NA	NA	NA
	2-4		8/14/2017	<32	<41	<32	<28	<19	<30	<32	<35	<72	<94	<25	<32	<26	<33	<40	<29	<33
	SB-2	14-16	8/14/2017	<32	<41	<32	<28	<19	<30	s	<35	<72	<94	<25	<32	<26	<33	<40	<29	<33
		4-6	8/14/2017	<32	<41	<32	<28	<19	<30	<32	<35	<72	<94	<25	<32	<26	<33	<40	<29	<33
	SB-3	18-21	8/14/2017	<32	<41	<32	<28	<19	<30	<32	<35	<72	<94	<25	<32	<26	<33	<40	<29	<33
		22-24	8/15/2017	<32	<41	<32	<28	<19	<30	<32	<35	<72	<94	<25	<32	<26	<33	<40	<29	<33
	SB-4	40-42	8/15/2017	<32	<41	<32	<28	<19	<30	<32	<35	<72	<94	<25	<32	<26	<33	<40	<29	<33
		24-26	8/15/2017	<32	<41	<32	<28	<19	<30	<32	<35	<72	<94	<25	<32	<26	<33	<40	<29	<33
	SB-7	40-42	8/15/2017	<32	<41	<32	<28	<19	<30	<32	<35	<72	<94	<25	<32	<26	<33	<40	<29	<33
		8-10	8/17/2017	<32	<41	<32	<28	<19	<30	<32	<35	<72	<94	<25	<32	<26	<33	<40	<29	<33
	SB-8	32-34	8/17/2017	<32	<41	<32	<28	<19	<30	<32	<35	<72	<94	<25	<32	<26	<33	<40	<29	<33
		10-12	8/17/2017	<32	<41	<32	<28	<19	<30	<32	<35	<72	<94	<25	<32	<26	<33	<40	<29	<33
		20-22	8/17/2017	<32	<41	<32	<28	<19	<30	<32	<35	<72	<94	<25	<32	<26	<33	<40	<29	<33

**Notes:**  
 Updated with WDNR's March 2017 Remediation Redevelopment Program RCL spreadsheet  
 All concentrations reported in units of micrograms per kilogram (µg/kg)  
**Bolded values are above detection limits**  
 VOCs = Volatile Organic Compounds

**Table 2**  
**GROUNDWATER ANALYTICAL RESULTS**

Badger Cleaners Cleaners  
104 W. Wisconsin St., Portage, WI 43901

Sample Location	Sample Depth (feet bgs)	Sample Date	Tetrachloroethene	Trichloroethene	cis-1,2-Dichloroethene	trans-1,2-Dichloroethene	Vinyl Chloride	Benzene	Ethylbenzene
<b>Enforcement Standard</b>			<b>5</b>	<b>5</b>	<b>70</b>	<b>100</b>	<b>0.2</b>	<b>5</b>	<b>700</b>
<b>Preventive Action Limit</b>			<b>0.5</b>	<b>0.5</b>	<b>7</b>	<b>10</b>	<b>0.02</b>	<b>0.5</b>	<b>70</b>
MW4	45-55	08/27/13	<b>9.4</b>	<0.33	<0.38	<0.35	<0.18	<0.24	<0.18
		12/03/13	<b>9.5</b>	<0.33	<0.38	<0.35	<0.18	<0.24	<0.18
PZ1	85-95	08/27/13	<b>49</b>	3.45	<0.38	<0.35	<0.18	<0.24	<0.18
		12/3/2013	<b>153</b>	<b>0.96 "J"</b>	<b>0.58 J</b>	<0.35	<0.18	<0.24	<0.18
PZ2	65-70	08/27/13	<b>5.7</b>	<0.33	<0.38	<0.35	<0.18	<0.24	<0.18
		12/3/2013	<b>2.51</b>	<0.33	<0.38	<0.35	<0.18	<0.24	<0.18
SB-1	50-55	8/14/2017	<0.48	<0.45	<0.41	<0.35	<0.19	<b>0.31</b>	<0.2
SB-2	55-60	8/14/2017	<0.48	<0.45	<0.41	<0.35	<0.19	<b>0.29</b>	<0.2
SB-3	45-50	8/15/2017	<0.48	<0.45	<0.41	<0.35	<0.19	<b>0.44</b>	<b>0.28</b>
SB-4	55-60	8/15/2017	<0.48	<0.45	<0.41	<0.35	<0.19	<0.17	<0.2
SB-6	50-55	8/16/2017	<0.48	<0.45	<0.41	<0.35	<0.19	<b>0.32 J</b>	<b>0.32 J</b>
SB-7	50-55	8/17/2017	<0.48	<0.45	<0.41	<0.35	<0.19	<b>0.19 J</b>	<0.2
6492 DUP-2	50-55	8/17/2017	<0.48	<0.45	<0.41	<0.35	<0.19	<0.17	<0.2
SB-8	30-35	8/17/2017	<0.48	<0.45	<0.41	<0.35	<0.19	<b>0.26 J</b>	<b>0.21 J</b>

**Notes:**

µg/L = micrograms per liter

Samples analyzed using the United States Environmental Protection Agency SW-846 Method 8260

VOCs = Volatile Organic Compounds

**Bolded** values are above detection limits



Samples/constituents not shown are below laboratory reporting limits

J = Analyte concentration detected between the laboratory Reporting Limit and the laboratory Method Detection Limit

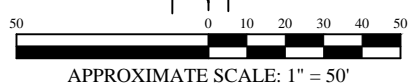
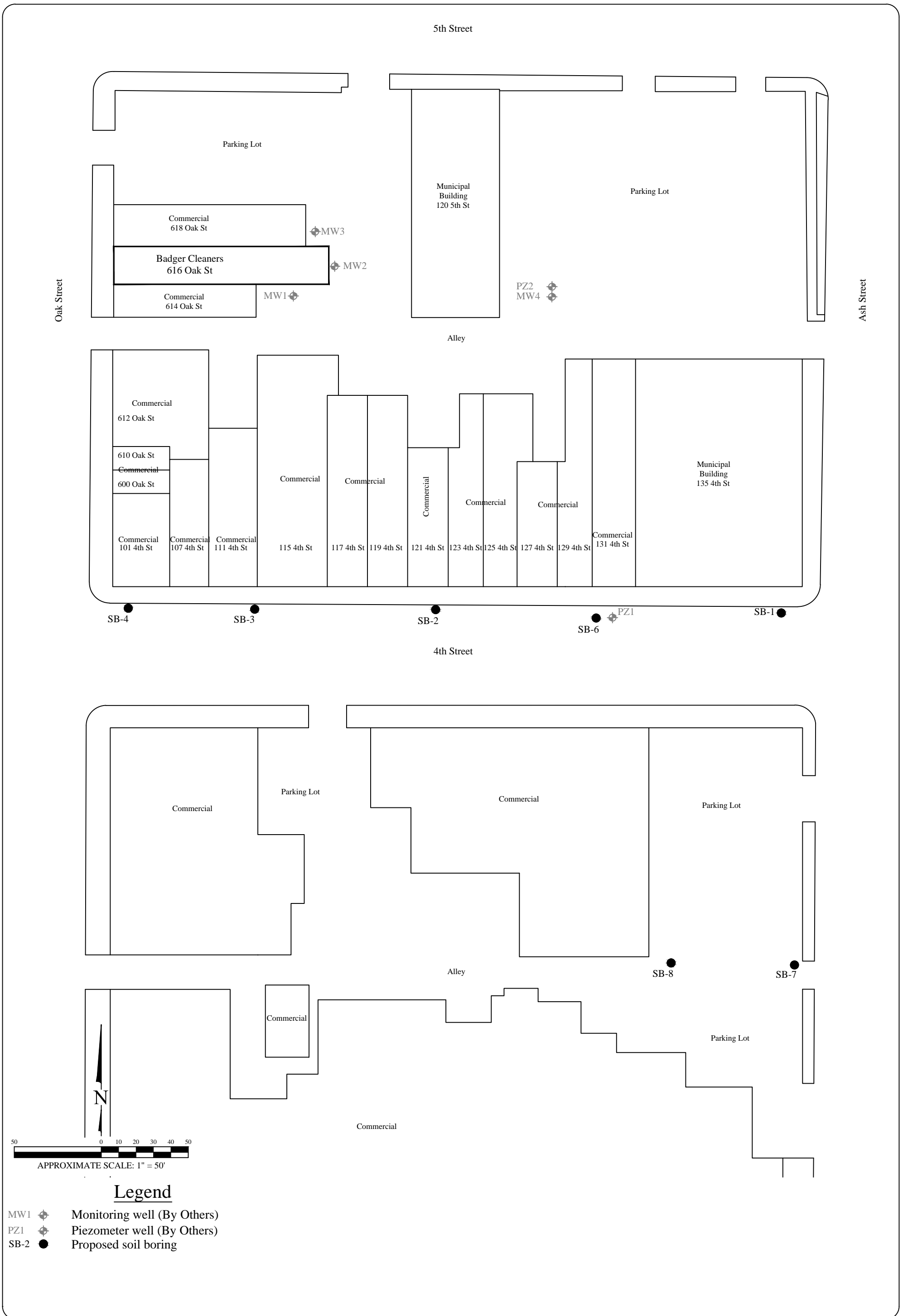
NE = Not Established



**Legend**

- MW1  Monitoring well (By Others)
- PZ1  Piezometer well (By Others)
- SB-2  Proposed soil boring

No.	Date	Revision	Approved

**ENVIROforensics**  
 ENVIRONMENTAL FORENSIC INVESTIGATIONS, INC.  
 825 North Capitol Avenue • Indianapolis, IN 46204  
 EnviroForensics.com

Date:	9/6/17
Designed:	EB
Drawn:	KH
Checked:	KH
DWG file:	6492-0077

**SAMPLE LOCATIONS**

Badger Cleaners  
 616 Oak Street  
 Baraboo, Wisconsin

Figure	1
Project	6492

# Synergy Environmental Lab, INC.

1990 Prospect Ct., Appleton, WI 54914 \*P 920-830-2455 \* F 920-733-0631

ROB HOVERMAN  
ENVIROFORENSICS  
825 N. CAPITOL AVENUE  
INDIANAPOLIS, IN 46204

Report Date 30-Aug-17

Project Name BADGER CLEANERS  
Project # 6492 PO#2017-1074

Invoice # E33458

Lab Code 5033458A  
Sample ID 6492 SB-1 2-4'  
Sample Matrix Soil  
Sample Date 8/14/2017

	Result	Unit	LOD	LOQ	Dil	Method	Ext Date	Run Date	Analyst	Code
General										
General										
Solids Percent	89.6	%			1	5021		8/22/2017	TCC	1
Organic										
VOC's										
Benzene	< 0.03	mg/kg	0.03	0.096	1	8260B		8/23/2017	CJR	1
Bromobenzene	< 0.025	mg/kg	0.025	0.081	1	8260B		8/23/2017	CJR	1
Bromodichloromethane	< 0.074	mg/kg	0.074	0.24	1	8260B		8/23/2017	CJR	1
Bromoform	< 0.029	mg/kg	0.029	0.092	1	8260B		8/23/2017	CJR	1
tert-Butylbenzene	< 0.026	mg/kg	0.026	0.084	1	8260B		8/23/2017	CJR	1
sec-Butylbenzene	< 0.033	mg/kg	0.033	0.1	1	8260B		8/23/2017	CJR	1
n-Butylbenzene	< 0.04	mg/kg	0.04	0.13	1	8260B		8/23/2017	CJR	1
Carbon Tetrachloride	< 0.016	mg/kg	0.016	0.053	1	8260B		8/23/2017	CJR	1
Chlorobenzene	< 0.013	mg/kg	0.013	0.04	1	8260B		8/23/2017	CJR	1
Chloroethane	< 0.091	mg/kg	0.091	0.29	1	8260B		8/23/2017	CJR	1
Chloroform	< 0.035	mg/kg	0.035	0.11	1	8260B		8/23/2017	CJR	1
Chloromethane	< 0.076	mg/kg	0.076	0.24	1	8260B		8/23/2017	CJR	1
2-Chlorotoluene	< 0.015	mg/kg	0.015	0.047	1	8260B		8/23/2017	CJR	1
4-Chlorotoluene	< 0.018	mg/kg	0.018	0.057	1	8260B		8/23/2017	CJR	1
1,2-Dibromo-3-chloropropane	< 0.058	mg/kg	0.058	0.18	1	8260B		8/23/2017	CJR	1
Dibromochloromethane	< 0.025	mg/kg	0.025	0.079	1	8260B		8/23/2017	CJR	1
1,4-Dichlorobenzene	< 0.037	mg/kg	0.037	0.12	1	8260B		8/23/2017	CJR	1
1,3-Dichlorobenzene	< 0.037	mg/kg	0.037	0.12	1	8260B		8/23/2017	CJR	1
1,2-Dichlorobenzene	< 0.028	mg/kg	0.028	0.088	1	8260B		8/23/2017	CJR	1
Dichlorodifluoromethane	< 0.048	mg/kg	0.048	0.15	1	8260B		8/23/2017	CJR	1
1,2-Dichloroethane	< 0.038	mg/kg	0.038	0.12	1	8260B		8/23/2017	CJR	1
1,1-Dichloroethane	< 0.034	mg/kg	0.034	0.11	1	8260B		8/23/2017	CJR	1
1,1-Dichloroethene	< 0.022	mg/kg	0.022	0.069	1	8260B		8/23/2017	CJR	1
cis-1,2-Dichloroethene	< 0.032	mg/kg	0.032	0.1	1	8260B		8/23/2017	CJR	1
trans-1,2-Dichloroethene	< 0.028	mg/kg	0.028	0.09	1	8260B		8/23/2017	CJR	1

**Project Name** BADGER CLEANERS  
**Project #** 6492 PO#2017-1074

**Invoice #** E33458

**Lab Code** 5033458A  
**Sample ID** 6492 SB-1 2-4'  
**Sample Matrix** Soil  
**Sample Date** 8/14/2017

	Result	Unit	LOD	LOQ	Dil	Method	Ext Date	Run Date	Analyst	Code
1,2-Dichloropropane	< 0.035	mg/kg	0.035	0.11	1	8260B	8/23/2017	8/23/2017	CJR	1
1,3-Dichloropropane	< 0.025	mg/kg	0.025	0.079	1	8260B	8/23/2017	8/23/2017	CJR	1
trans-1,3-Dichloropropene	< 0.022	mg/kg	0.022	0.068	1	8260B	8/23/2017	8/23/2017	CJR	1
cis-1,3-Dichloropropene	< 0.039	mg/kg	0.039	0.12	1	8260B	8/23/2017	8/23/2017	CJR	1
Di-isopropyl ether	< 0.01	mg/kg	0.01	0.032	1	8260B	8/23/2017	8/23/2017	CJR	1
EDB (1,2-Dibromoethane)	< 0.023	mg/kg	0.023	0.072	1	8260B	8/23/2017	8/23/2017	CJR	1
Ethylbenzene	< 0.035	mg/kg	0.035	0.11	1	8260B	8/23/2017	8/23/2017	CJR	1
Hexachlorobutadiene	< 0.085	mg/kg	0.085	0.27	1	8260B	8/23/2017	8/23/2017	CJR	1
Isopropylbenzene	< 0.034	mg/kg	0.034	0.11	1	8260B	8/23/2017	8/23/2017	CJR	1
p-Isopropyltoluene	< 0.029	mg/kg	0.029	0.093	1	8260B	8/23/2017	8/23/2017	CJR	1
Methylene chloride	< 0.15	mg/kg	0.15	0.46	1	8260B	8/23/2017	8/23/2017	CJR	1
Methyl tert-butyl ether (MTBE)	< 0.05	mg/kg	0.05	0.16	1	8260B	8/23/2017	8/23/2017	CJR	1
Naphthalene	< 0.094	mg/kg	0.094	0.3	1	8260B	8/23/2017	8/23/2017	CJR	1
n-Propylbenzene	< 0.033	mg/kg	0.033	0.1	1	8260B	8/23/2017	8/23/2017	CJR	1
1,1,2,2-Tetrachloroethane	< 0.028	mg/kg	0.028	0.88	1	8260B	8/23/2017	8/23/2017	CJR	1
1,1,1,2-Tetrachloroethane	< 0.028	mg/kg	0.028	0.09	1	8260B	8/23/2017	8/23/2017	CJR	1
Tetrachloroethene	< 0.032	mg/kg	0.032	0.1	1	8260B	8/23/2017	8/23/2017	CJR	1
Toluene	< 0.032	mg/kg	0.032	0.1	1	8260B	8/23/2017	8/23/2017	CJR	1
1,2,4-Trichlorobenzene	< 0.064	mg/kg	0.064	0.2	1	8260B	8/23/2017	8/23/2017	CJR	1
1,2,3-Trichlorobenzene	< 0.066	mg/kg	0.066	0.21	1	8260B	8/23/2017	8/23/2017	CJR	1
1,1,1-Trichloroethane	< 0.03	mg/kg	0.03	0.96	1	8260B	8/23/2017	8/23/2017	CJR	1
1,1,2-Trichloroethane	< 0.033	mg/kg	0.033	0.11	1	8260B	8/23/2017	8/23/2017	CJR	1
Trichloroethene (TCE)	< 0.041	mg/kg	0.041	0.13	1	8260B	8/23/2017	8/23/2017	CJR	1
Trichlorofluoromethane	< 0.041	mg/kg	0.041	0.13	1	8260B	8/23/2017	8/23/2017	CJR	1
1,2,4-Trimethylbenzene	< 0.025	mg/kg	0.025	0.08	1	8260B	8/23/2017	8/23/2017	CJR	1
1,3,5-Trimethylbenzene	< 0.032	mg/kg	0.032	0.1	1	8260B	8/23/2017	8/23/2017	CJR	1
Vinyl Chloride	< 0.019	mg/kg	0.019	0.062	1	8260B	8/23/2017	8/23/2017	CJR	1
m&p-Xylene	< 0.072	mg/kg	0.072	0.23	1	8260B	8/23/2017	8/23/2017	CJR	1
o-Xylene	< 0.044	mg/kg	0.044	0.14	1	8260B	8/23/2017	8/23/2017	CJR	1
SUR - 1,2-Dichloroethane-d4	100	Rec %			1	8260B	8/23/2017	8/23/2017	CJR	1
SUR - 4-Bromofluorobenzene	98	Rec %			1	8260B	8/23/2017	8/23/2017	CJR	1
SUR - Dibromofluoromethane	103	Rec %			1	8260B	8/23/2017	8/23/2017	CJR	1
SUR - Toluene-d8	96	Rec %			1	8260B	8/23/2017	8/23/2017	CJR	1

**Project Name** BADGER CLEANERS  
**Project #** 6492 PO#2017-1074

**Invoice #** E33458

**Lab Code** 5033458B  
**Sample ID** 6492 SB-1 14-16  
**Sample Matrix** Soil  
**Sample Date** 8/14/2017

	Result	Unit	LOD	LOQ	Dil	Method	Ext Date	Run Date	Analyst	Code
General										
General										
Solids Percent	95.6	%			1	5021		8/22/2017	TCC	1
Organic										
VOC's										
Benzene	< 0.03	mg/kg	0.03	0.096	1	8260B		8/23/2017	CJR	1
Bromobenzene	< 0.025	mg/kg	0.025	0.081	1	8260B		8/23/2017	CJR	1
Bromodichloromethane	< 0.074	mg/kg	0.074	0.24	1	8260B		8/23/2017	CJR	1
Bromoform	< 0.029	mg/kg	0.029	0.092	1	8260B		8/23/2017	CJR	1
tert-Butylbenzene	< 0.026	mg/kg	0.026	0.084	1	8260B		8/23/2017	CJR	1
sec-Butylbenzene	< 0.033	mg/kg	0.033	0.1	1	8260B		8/23/2017	CJR	1
n-Butylbenzene	< 0.04	mg/kg	0.04	0.13	1	8260B		8/23/2017	CJR	1
Carbon Tetrachloride	< 0.016	mg/kg	0.016	0.053	1	8260B		8/23/2017	CJR	1
Chlorobenzene	< 0.013	mg/kg	0.013	0.04	1	8260B		8/23/2017	CJR	1
Chloroethane	< 0.091	mg/kg	0.091	0.29	1	8260B		8/23/2017	CJR	1
Chloroform	< 0.035	mg/kg	0.035	0.11	1	8260B		8/23/2017	CJR	1
Chloromethane	< 0.076	mg/kg	0.076	0.24	1	8260B		8/23/2017	CJR	1
2-Chlorotoluene	< 0.015	mg/kg	0.015	0.047	1	8260B		8/23/2017	CJR	1
4-Chlorotoluene	< 0.018	mg/kg	0.018	0.057	1	8260B		8/23/2017	CJR	1
1,2-Dibromo-3-chloropropane	< 0.058	mg/kg	0.058	0.18	1	8260B		8/23/2017	CJR	1
Dibromochloromethane	< 0.025	mg/kg	0.025	0.079	1	8260B		8/23/2017	CJR	1
1,4-Dichlorobenzene	< 0.037	mg/kg	0.037	0.12	1	8260B		8/23/2017	CJR	1
1,3-Dichlorobenzene	< 0.037	mg/kg	0.037	0.12	1	8260B		8/23/2017	CJR	1
1,2-Dichlorobenzene	< 0.028	mg/kg	0.028	0.088	1	8260B		8/23/2017	CJR	1
Dichlorodifluoromethane	< 0.048	mg/kg	0.048	0.15	1	8260B		8/23/2017	CJR	1
1,2-Dichloroethane	< 0.038	mg/kg	0.038	0.12	1	8260B		8/23/2017	CJR	1
1,1-Dichloroethane	< 0.034	mg/kg	0.034	0.11	1	8260B		8/23/2017	CJR	1
1,1-Dichloroethene	< 0.022	mg/kg	0.022	0.069	1	8260B		8/23/2017	CJR	1
cis-1,2-Dichloroethene	< 0.032	mg/kg	0.032	0.1	1	8260B		8/23/2017	CJR	1
trans-1,2-Dichloroethene	< 0.028	mg/kg	0.028	0.09	1	8260B		8/23/2017	CJR	1
1,2-Dichloropropane	< 0.035	mg/kg	0.035	0.11	1	8260B		8/23/2017	CJR	1
1,3-Dichloropropane	< 0.025	mg/kg	0.025	0.079	1	8260B		8/23/2017	CJR	1
trans-1,3-Dichloropropene	< 0.022	mg/kg	0.022	0.068	1	8260B		8/23/2017	CJR	1
cis-1,3-Dichloropropene	< 0.039	mg/kg	0.039	0.12	1	8260B		8/23/2017	CJR	1
Di-isopropyl ether	< 0.01	mg/kg	0.01	0.032	1	8260B		8/23/2017	CJR	1
EDB (1,2-Dibromoethane)	< 0.023	mg/kg	0.023	0.072	1	8260B		8/23/2017	CJR	1
Ethylbenzene	< 0.035	mg/kg	0.035	0.11	1	8260B		8/23/2017	CJR	1
Hexachlorobutadiene	< 0.085	mg/kg	0.085	0.27	1	8260B		8/23/2017	CJR	1
Isopropylbenzene	< 0.034	mg/kg	0.034	0.11	1	8260B		8/23/2017	CJR	1
p-Isopropyltoluene	< 0.029	mg/kg	0.029	0.093	1	8260B		8/23/2017	CJR	1
Methylene chloride	< 0.15	mg/kg	0.15	0.46	1	8260B		8/23/2017	CJR	1
Methyl tert-butyl ether (MTBE)	< 0.05	mg/kg	0.05	0.16	1	8260B		8/23/2017	CJR	1
Naphthalene	< 0.094	mg/kg	0.094	0.3	1	8260B		8/23/2017	CJR	1
n-Propylbenzene	< 0.033	mg/kg	0.033	0.1	1	8260B		8/23/2017	CJR	1
1,1,2,2-Tetrachloroethane	< 0.028	mg/kg	0.028	0.88	1	8260B		8/23/2017	CJR	1
1,1,1,2-Tetrachloroethane	< 0.028	mg/kg	0.028	0.09	1	8260B		8/23/2017	CJR	1
Tetrachloroethene	< 0.032	mg/kg	0.032	0.1	1	8260B		8/23/2017	CJR	1
Toluene	< 0.032	mg/kg	0.032	0.1	1	8260B		8/23/2017	CJR	1
1,2,4-Trichlorobenzene	< 0.064	mg/kg	0.064	0.2	1	8260B		8/23/2017	CJR	1
1,2,3-Trichlorobenzene	< 0.066	mg/kg	0.066	0.21	1	8260B		8/23/2017	CJR	1
1,1,1-Trichloroethane	< 0.03	mg/kg	0.03	0.96	1	8260B		8/23/2017	CJR	1



**Project Name** BADGER CLEANERS  
**Project #** 6492 PO#2017-1074

**Invoice #** E33458

**Lab Code** 5033458B  
**Sample ID** 6492 SB-1 14-16  
**Sample Matrix** Soil  
**Sample Date** 8/14/2017

	<b>Result</b>	<b>Unit</b>	<b>LOD</b>	<b>LOQ</b>	<b>Dil</b>	<b>Method</b>	<b>Ext Date</b>	<b>Run Date</b>	<b>Analyst</b>	<b>Code</b>
1,1,2-Trichloroethane	< 0.033	mg/kg	0.033	0.11	1	8260B	8/23/2017	8/23/2017	CJR	1
Trichloroethene (TCE)	< 0.041	mg/kg	0.041	0.13	1	8260B	8/23/2017	8/23/2017	CJR	1
Trichlorofluoromethane	< 0.041	mg/kg	0.041	0.13	1	8260B	8/23/2017	8/23/2017	CJR	1
1,2,4-Trimethylbenzene	< 0.025	mg/kg	0.025	0.08	1	8260B	8/23/2017	8/23/2017	CJR	1
1,3,5-Trimethylbenzene	< 0.032	mg/kg	0.032	0.1	1	8260B	8/23/2017	8/23/2017	CJR	1
Vinyl Chloride	< 0.019	mg/kg	0.019	0.062	1	8260B	8/23/2017	8/23/2017	CJR	1
m&p-Xylene	< 0.072	mg/kg	0.072	0.23	1	8260B	8/23/2017	8/23/2017	CJR	1
o-Xylene	< 0.044	mg/kg	0.044	0.14	1	8260B	8/23/2017	8/23/2017	CJR	1
SUR - 1,2-Dichloroethane-d4	97	Rec %			1	8260B	8/23/2017	8/23/2017	CJR	1
SUR - 4-Bromofluorobenzene	106	Rec %			1	8260B	8/23/2017	8/23/2017	CJR	1
SUR - Dibromofluoromethane	103	Rec %			1	8260B	8/23/2017	8/23/2017	CJR	1
SUR - Toluene-d8	98	Rec %			1	8260B	8/23/2017	8/23/2017	CJR	1

Project Name BADGER CLEANERS  
 Project # 6492 PO#2017-1074

Invoice # E33458

Lab Code 5033458D  
 Sample ID 6492 SB-2 4-6'  
 Sample Matrix Soil  
 Sample Date 8/14/2017

	Result	Unit	LOD	LOQ	Dil	Method	Ext Date	Run Date	Analyst	Code
General										
General										
Solids Percent	90.9	%			1	5021		8/22/2017	TCC	1
Organic										
VOC's										
Benzene	< 0.03	mg/kg	0.03	0.096	1	8260B		8/23/2017	CJR	1
Bromobenzene	< 0.025	mg/kg	0.025	0.081	1	8260B		8/23/2017	CJR	1
Bromodichloromethane	< 0.074	mg/kg	0.074	0.24	1	8260B		8/23/2017	CJR	1
Bromoform	< 0.029	mg/kg	0.029	0.092	1	8260B		8/23/2017	CJR	1
tert-Butylbenzene	< 0.026	mg/kg	0.026	0.084	1	8260B		8/23/2017	CJR	1
sec-Butylbenzene	< 0.033	mg/kg	0.033	0.1	1	8260B		8/23/2017	CJR	1
n-Butylbenzene	< 0.04	mg/kg	0.04	0.13	1	8260B		8/23/2017	CJR	1
Carbon Tetrachloride	< 0.016	mg/kg	0.016	0.053	1	8260B		8/23/2017	CJR	1
Chlorobenzene	< 0.013	mg/kg	0.013	0.04	1	8260B		8/23/2017	CJR	1
Chloroethane	< 0.091	mg/kg	0.091	0.29	1	8260B		8/23/2017	CJR	1
Chloroform	< 0.035	mg/kg	0.035	0.11	1	8260B		8/23/2017	CJR	1
Chloromethane	< 0.076	mg/kg	0.076	0.24	1	8260B		8/23/2017	CJR	1
2-Chlorotoluene	< 0.015	mg/kg	0.015	0.047	1	8260B		8/23/2017	CJR	1
4-Chlorotoluene	< 0.018	mg/kg	0.018	0.057	1	8260B		8/23/2017	CJR	1
1,2-Dibromo-3-chloropropane	< 0.058	mg/kg	0.058	0.18	1	8260B		8/23/2017	CJR	1
Dibromochloromethane	< 0.025	mg/kg	0.025	0.079	1	8260B		8/23/2017	CJR	1
1,4-Dichlorobenzene	< 0.037	mg/kg	0.037	0.12	1	8260B		8/23/2017	CJR	1
1,3-Dichlorobenzene	< 0.037	mg/kg	0.037	0.12	1	8260B		8/23/2017	CJR	1
1,2-Dichlorobenzene	< 0.028	mg/kg	0.028	0.088	1	8260B		8/23/2017	CJR	1
Dichlorodifluoromethane	< 0.048	mg/kg	0.048	0.15	1	8260B		8/23/2017	CJR	1
1,2-Dichloroethane	< 0.038	mg/kg	0.038	0.12	1	8260B		8/23/2017	CJR	1
1,1-Dichloroethane	< 0.034	mg/kg	0.034	0.11	1	8260B		8/23/2017	CJR	1
1,1-Dichloroethene	< 0.022	mg/kg	0.022	0.069	1	8260B		8/23/2017	CJR	1
cis-1,2-Dichloroethene	< 0.032	mg/kg	0.032	0.1	1	8260B		8/23/2017	CJR	1
trans-1,2-Dichloroethene	< 0.028	mg/kg	0.028	0.09	1	8260B		8/23/2017	CJR	1
1,2-Dichloropropane	< 0.035	mg/kg	0.035	0.11	1	8260B		8/23/2017	CJR	1
1,3-Dichloropropane	< 0.025	mg/kg	0.025	0.079	1	8260B		8/23/2017	CJR	1
trans-1,3-Dichloropropene	< 0.022	mg/kg	0.022	0.068	1	8260B		8/23/2017	CJR	1
cis-1,3-Dichloropropene	< 0.039	mg/kg	0.039	0.12	1	8260B		8/23/2017	CJR	1
Di-isopropyl ether	< 0.01	mg/kg	0.01	0.032	1	8260B		8/23/2017	CJR	1
EDB (1,2-Dibromoethane)	< 0.023	mg/kg	0.023	0.072	1	8260B		8/23/2017	CJR	1
Ethylbenzene	< 0.035	mg/kg	0.035	0.11	1	8260B		8/23/2017	CJR	1
Hexachlorobutadiene	< 0.085	mg/kg	0.085	0.27	1	8260B		8/23/2017	CJR	1
Isopropylbenzene	< 0.034	mg/kg	0.034	0.11	1	8260B		8/23/2017	CJR	1
p-Isopropyltoluene	< 0.029	mg/kg	0.029	0.093	1	8260B		8/23/2017	CJR	1
Methylene chloride	< 0.15	mg/kg	0.15	0.46	1	8260B		8/23/2017	CJR	1
Methyl tert-butyl ether (MTBE)	< 0.05	mg/kg	0.05	0.16	1	8260B		8/23/2017	CJR	1
Naphthalene	< 0.094	mg/kg	0.094	0.3	1	8260B		8/23/2017	CJR	1
n-Propylbenzene	< 0.033	mg/kg	0.033	0.1	1	8260B		8/23/2017	CJR	1
1,1,2,2-Tetrachloroethane	< 0.028	mg/kg	0.028	0.88	1	8260B		8/23/2017	CJR	1
1,1,1,2-Tetrachloroethane	< 0.028	mg/kg	0.028	0.09	1	8260B		8/23/2017	CJR	1
Tetrachloroethene	< 0.032	mg/kg	0.032	0.1	1	8260B		8/23/2017	CJR	1
Toluene	< 0.032	mg/kg	0.032	0.1	1	8260B		8/23/2017	CJR	1
1,2,4-Trichlorobenzene	< 0.064	mg/kg	0.064	0.2	1	8260B		8/23/2017	CJR	1
1,2,3-Trichlorobenzene	< 0.066	mg/kg	0.066	0.21	1	8260B		8/23/2017	CJR	1
1,1,1-Trichloroethane	< 0.03	mg/kg	0.03	0.96	1	8260B		8/23/2017	CJR	1

**Project Name** BADGER CLEANERS  
**Project #** 6492 PO#2017-1074

**Invoice #** E33458

**Lab Code** 5033458D  
**Sample ID** 6492 SB-2 4-6'  
**Sample Matrix** Soil  
**Sample Date** 8/14/2017

	<b>Result</b>	<b>Unit</b>	<b>LOD</b>	<b>LOQ</b>	<b>Dil</b>	<b>Method</b>	<b>Ext Date</b>	<b>Run Date</b>	<b>Analyst</b>	<b>Code</b>
1,1,2-Trichloroethane	< 0.033	mg/kg	0.033	0.11	1	8260B	8/23/2017	8/23/2017	CJR	1
Trichloroethene (TCE)	< 0.041	mg/kg	0.041	0.13	1	8260B	8/23/2017	8/23/2017	CJR	1
Trichlorofluoromethane	< 0.041	mg/kg	0.041	0.13	1	8260B	8/23/2017	8/23/2017	CJR	1
1,2,4-Trimethylbenzene	< 0.025	mg/kg	0.025	0.08	1	8260B	8/23/2017	8/23/2017	CJR	1
1,3,5-Trimethylbenzene	< 0.032	mg/kg	0.032	0.1	1	8260B	8/23/2017	8/23/2017	CJR	1
Vinyl Chloride	< 0.019	mg/kg	0.019	0.062	1	8260B	8/23/2017	8/23/2017	CJR	1
m&p-Xylene	< 0.072	mg/kg	0.072	0.23	1	8260B	8/23/2017	8/23/2017	CJR	1
o-Xylene	< 0.044	mg/kg	0.044	0.14	1	8260B	8/23/2017	8/23/2017	CJR	1
SUR - 1,2-Dichloroethane-d4	86	Rec %			1	8260B	8/23/2017	8/23/2017	CJR	1
SUR - Toluene-d8	97	Rec %			1	8260B	8/23/2017	8/23/2017	CJR	1
SUR - 4-Bromofluorobenzene	98	Rec %			1	8260B	8/23/2017	8/23/2017	CJR	1
SUR - Dibromofluoromethane	97	Rec %			1	8260B	8/23/2017	8/23/2017	CJR	1

**Project Name** BADGER CLEANERS  
**Project #** 6492 PO#2017-1074

**Invoice #** E33458

**Lab Code** 5033458E  
**Sample ID** 6492 SB-2 18-21  
**Sample Matrix** Soil  
**Sample Date** 8/14/2017

	Result	Unit	LOD	LOQ	Dil	Method	Ext Date	Run Date	Analyst	Code
General										
General										
Solids Percent	93.6	%			1	5021		8/22/2017	TCC	1
Organic										
VOC's										
Benzene	< 0.03	mg/kg	0.03	0.096	1	8260B		8/23/2017	CJR	1
Bromobenzene	< 0.025	mg/kg	0.025	0.081	1	8260B		8/23/2017	CJR	1
Bromodichloromethane	< 0.074	mg/kg	0.074	0.24	1	8260B		8/23/2017	CJR	1
Bromoform	< 0.029	mg/kg	0.029	0.092	1	8260B		8/23/2017	CJR	1
tert-Butylbenzene	< 0.026	mg/kg	0.026	0.084	1	8260B		8/23/2017	CJR	1
sec-Butylbenzene	< 0.033	mg/kg	0.033	0.1	1	8260B		8/23/2017	CJR	1
n-Butylbenzene	< 0.04	mg/kg	0.04	0.13	1	8260B		8/23/2017	CJR	1
Carbon Tetrachloride	< 0.016	mg/kg	0.016	0.053	1	8260B		8/23/2017	CJR	1
Chlorobenzene	< 0.013	mg/kg	0.013	0.04	1	8260B		8/23/2017	CJR	1
Chloroethane	< 0.091	mg/kg	0.091	0.29	1	8260B		8/23/2017	CJR	1
Chloroform	< 0.035	mg/kg	0.035	0.11	1	8260B		8/23/2017	CJR	1
Chloromethane	< 0.076	mg/kg	0.076	0.24	1	8260B		8/23/2017	CJR	1
2-Chlorotoluene	< 0.015	mg/kg	0.015	0.047	1	8260B		8/23/2017	CJR	1
4-Chlorotoluene	< 0.018	mg/kg	0.018	0.057	1	8260B		8/23/2017	CJR	1
1,2-Dibromo-3-chloropropane	< 0.058	mg/kg	0.058	0.18	1	8260B		8/23/2017	CJR	1
Dibromochloromethane	< 0.025	mg/kg	0.025	0.079	1	8260B		8/23/2017	CJR	1
1,4-Dichlorobenzene	< 0.037	mg/kg	0.037	0.12	1	8260B		8/23/2017	CJR	1
1,3-Dichlorobenzene	< 0.037	mg/kg	0.037	0.12	1	8260B		8/23/2017	CJR	1
1,2-Dichlorobenzene	< 0.028	mg/kg	0.028	0.088	1	8260B		8/23/2017	CJR	1
Dichlorodifluoromethane	< 0.048	mg/kg	0.048	0.15	1	8260B		8/23/2017	CJR	1
1,2-Dichloroethane	< 0.038	mg/kg	0.038	0.12	1	8260B		8/23/2017	CJR	1
1,1-Dichloroethane	< 0.034	mg/kg	0.034	0.11	1	8260B		8/23/2017	CJR	1
1,1-Dichloroethene	< 0.022	mg/kg	0.022	0.069	1	8260B		8/23/2017	CJR	1
cis-1,2-Dichloroethene	< 0.032	mg/kg	0.032	0.1	1	8260B		8/23/2017	CJR	1
trans-1,2-Dichloroethene	< 0.028	mg/kg	0.028	0.09	1	8260B		8/23/2017	CJR	1
1,2-Dichloropropane	< 0.035	mg/kg	0.035	0.11	1	8260B		8/23/2017	CJR	1
1,3-Dichloropropane	< 0.025	mg/kg	0.025	0.079	1	8260B		8/23/2017	CJR	1
trans-1,3-Dichloropropene	< 0.022	mg/kg	0.022	0.068	1	8260B		8/23/2017	CJR	1
cis-1,3-Dichloropropene	< 0.039	mg/kg	0.039	0.12	1	8260B		8/23/2017	CJR	1
Di-isopropyl ether	< 0.01	mg/kg	0.01	0.032	1	8260B		8/23/2017	CJR	1
EDB (1,2-Dibromoethane)	< 0.023	mg/kg	0.023	0.072	1	8260B		8/23/2017	CJR	1
Ethylbenzene	< 0.035	mg/kg	0.035	0.11	1	8260B		8/23/2017	CJR	1
Hexachlorobutadiene	< 0.085	mg/kg	0.085	0.27	1	8260B		8/23/2017	CJR	1
Isopropylbenzene	< 0.034	mg/kg	0.034	0.11	1	8260B		8/23/2017	CJR	1
p-Isopropyltoluene	< 0.029	mg/kg	0.029	0.093	1	8260B		8/23/2017	CJR	1
Methylene chloride	< 0.15	mg/kg	0.15	0.46	1	8260B		8/23/2017	CJR	1
Methyl tert-butyl ether (MTBE)	< 0.05	mg/kg	0.05	0.16	1	8260B		8/23/2017	CJR	1
Naphthalene	< 0.094	mg/kg	0.094	0.3	1	8260B		8/23/2017	CJR	1
n-Propylbenzene	< 0.033	mg/kg	0.033	0.1	1	8260B		8/23/2017	CJR	1
1,1,2,2-Tetrachloroethane	< 0.028	mg/kg	0.028	0.88	1	8260B		8/23/2017	CJR	1
1,1,1,2-Tetrachloroethane	< 0.028	mg/kg	0.028	0.09	1	8260B		8/23/2017	CJR	1
Tetrachloroethene	< 0.032	mg/kg	0.032	0.1	1	8260B		8/23/2017	CJR	1
Toluene	< 0.032	mg/kg	0.032	0.1	1	8260B		8/23/2017	CJR	1
1,2,4-Trichlorobenzene	< 0.064	mg/kg	0.064	0.2	1	8260B		8/23/2017	CJR	1
1,2,3-Trichlorobenzene	< 0.066	mg/kg	0.066	0.21	1	8260B		8/23/2017	CJR	1
1,1,1-Trichloroethane	< 0.03	mg/kg	0.03	0.96	1	8260B		8/23/2017	CJR	1

**Project Name** BADGER CLEANERS  
**Project #** 6492 PO#2017-1074

**Invoice #** E33458

**Lab Code** 5033458E  
**Sample ID** 6492 SB-2 18-21  
**Sample Matrix** Soil  
**Sample Date** 8/14/2017

	<b>Result</b>	<b>Unit</b>	<b>LOD</b>	<b>LOQ</b>	<b>Dil</b>	<b>Method</b>	<b>Ext Date</b>	<b>Run Date</b>	<b>Analyst</b>	<b>Code</b>
1,1,2-Trichloroethane	< 0.033	mg/kg	0.033	0.11	1	8260B	8/23/2017	8/23/2017	CJR	1
Trichloroethene (TCE)	< 0.041	mg/kg	0.041	0.13	1	8260B	8/23/2017	8/23/2017	CJR	1
Trichlorofluoromethane	< 0.041	mg/kg	0.041	0.13	1	8260B	8/23/2017	8/23/2017	CJR	1
1,2,4-Trimethylbenzene	< 0.025	mg/kg	0.025	0.08	1	8260B	8/23/2017	8/23/2017	CJR	1
1,3,5-Trimethylbenzene	< 0.032	mg/kg	0.032	0.1	1	8260B	8/23/2017	8/23/2017	CJR	1
Vinyl Chloride	< 0.019	mg/kg	0.019	0.062	1	8260B	8/23/2017	8/23/2017	CJR	1
m&p-Xylene	< 0.072	mg/kg	0.072	0.23	1	8260B	8/23/2017	8/23/2017	CJR	1
o-Xylene	< 0.044	mg/kg	0.044	0.14	1	8260B	8/23/2017	8/23/2017	CJR	1
SUR - 1,2-Dichloroethane-d4	86	Rec %			1	8260B	8/23/2017	8/23/2017	CJR	1
SUR - 4-Bromofluorobenzene	105	Rec %			1	8260B	8/23/2017	8/23/2017	CJR	1
SUR - Dibromofluoromethane	97	Rec %			1	8260B	8/23/2017	8/23/2017	CJR	1
SUR - Toluene-d8	98	Rec %			1	8260B	8/23/2017	8/23/2017	CJR	1

**Project Name** BADGER CLEANERS  
**Project #** 6492 PO#2017-1074

**Invoice #** E33458

**Lab Code** 5033458G  
**Sample ID** 6492 SB-3 22-24'  
**Sample Matrix** Soil  
**Sample Date** 8/15/2017

	Result	Unit	LOD	LOQ	Dil	Method	Ext Date	Run Date	Analyst	Code
General										
General										
Solids Percent	94.2	%			1	5021		8/22/2017	TCC	1
Organic										
VOC's										
Benzene	< 0.03	mg/kg	0.03	0.096	1	8260B		8/23/2017	CJR	1
Bromobenzene	< 0.025	mg/kg	0.025	0.081	1	8260B		8/23/2017	CJR	1
Bromodichloromethane	< 0.074	mg/kg	0.074	0.24	1	8260B		8/23/2017	CJR	1
Bromoform	< 0.029	mg/kg	0.029	0.092	1	8260B		8/23/2017	CJR	1
tert-Butylbenzene	< 0.026	mg/kg	0.026	0.084	1	8260B		8/23/2017	CJR	1
sec-Butylbenzene	< 0.033	mg/kg	0.033	0.1	1	8260B		8/23/2017	CJR	1
n-Butylbenzene	< 0.04	mg/kg	0.04	0.13	1	8260B		8/23/2017	CJR	1
Carbon Tetrachloride	< 0.016	mg/kg	0.016	0.053	1	8260B		8/23/2017	CJR	1
Chlorobenzene	< 0.013	mg/kg	0.013	0.04	1	8260B		8/23/2017	CJR	1
Chloroethane	< 0.091	mg/kg	0.091	0.29	1	8260B		8/23/2017	CJR	1
Chloroform	< 0.035	mg/kg	0.035	0.11	1	8260B		8/23/2017	CJR	1
Chloromethane	< 0.076	mg/kg	0.076	0.24	1	8260B		8/23/2017	CJR	1
2-Chlorotoluene	< 0.015	mg/kg	0.015	0.047	1	8260B		8/23/2017	CJR	1
4-Chlorotoluene	< 0.018	mg/kg	0.018	0.057	1	8260B		8/23/2017	CJR	1
1,2-Dibromo-3-chloropropane	< 0.058	mg/kg	0.058	0.18	1	8260B		8/23/2017	CJR	1
Dibromochloromethane	< 0.025	mg/kg	0.025	0.079	1	8260B		8/23/2017	CJR	1
1,4-Dichlorobenzene	< 0.037	mg/kg	0.037	0.12	1	8260B		8/23/2017	CJR	1
1,3-Dichlorobenzene	< 0.037	mg/kg	0.037	0.12	1	8260B		8/23/2017	CJR	1
1,2-Dichlorobenzene	< 0.028	mg/kg	0.028	0.088	1	8260B		8/23/2017	CJR	1
Dichlorodifluoromethane	< 0.048	mg/kg	0.048	0.15	1	8260B		8/23/2017	CJR	1
1,2-Dichloroethane	< 0.038	mg/kg	0.038	0.12	1	8260B		8/23/2017	CJR	1
1,1-Dichloroethane	< 0.034	mg/kg	0.034	0.11	1	8260B		8/23/2017	CJR	1
1,1-Dichloroethene	< 0.022	mg/kg	0.022	0.069	1	8260B		8/23/2017	CJR	1
cis-1,2-Dichloroethene	< 0.032	mg/kg	0.032	0.1	1	8260B		8/23/2017	CJR	1
trans-1,2-Dichloroethene	< 0.028	mg/kg	0.028	0.09	1	8260B		8/23/2017	CJR	1
1,2-Dichloropropane	< 0.035	mg/kg	0.035	0.11	1	8260B		8/23/2017	CJR	1
1,3-Dichloropropane	< 0.025	mg/kg	0.025	0.079	1	8260B		8/23/2017	CJR	1
trans-1,3-Dichloropropene	< 0.022	mg/kg	0.022	0.068	1	8260B		8/23/2017	CJR	1
cis-1,3-Dichloropropene	< 0.039	mg/kg	0.039	0.12	1	8260B		8/23/2017	CJR	1
Di-isopropyl ether	< 0.01	mg/kg	0.01	0.032	1	8260B		8/23/2017	CJR	1
EDB (1,2-Dibromoethane)	< 0.023	mg/kg	0.023	0.072	1	8260B		8/23/2017	CJR	1
Ethylbenzene	< 0.035	mg/kg	0.035	0.11	1	8260B		8/23/2017	CJR	1
Hexachlorobutadiene	< 0.085	mg/kg	0.085	0.27	1	8260B		8/23/2017	CJR	1
Isopropylbenzene	< 0.034	mg/kg	0.034	0.11	1	8260B		8/23/2017	CJR	1
p-Isopropyltoluene	< 0.029	mg/kg	0.029	0.093	1	8260B		8/23/2017	CJR	1
Methylene chloride	< 0.15	mg/kg	0.15	0.46	1	8260B		8/23/2017	CJR	1
Methyl tert-butyl ether (MTBE)	< 0.05	mg/kg	0.05	0.16	1	8260B		8/23/2017	CJR	1
Naphthalene	< 0.094	mg/kg	0.094	0.3	1	8260B		8/23/2017	CJR	1
n-Propylbenzene	< 0.033	mg/kg	0.033	0.1	1	8260B		8/23/2017	CJR	1
1,1,2,2-Tetrachloroethane	< 0.028	mg/kg	0.028	0.88	1	8260B		8/23/2017	CJR	1
1,1,1,2-Tetrachloroethane	< 0.028	mg/kg	0.028	0.09	1	8260B		8/23/2017	CJR	1
Tetrachloroethene	< 0.032	mg/kg	0.032	0.1	1	8260B		8/23/2017	CJR	1
Toluene	< 0.032	mg/kg	0.032	0.1	1	8260B		8/23/2017	CJR	1
1,2,4-Trichlorobenzene	< 0.064	mg/kg	0.064	0.2	1	8260B		8/23/2017	CJR	1
1,2,3-Trichlorobenzene	< 0.066	mg/kg	0.066	0.21	1	8260B		8/23/2017	CJR	1
1,1,1-Trichloroethane	< 0.03	mg/kg	0.03	0.96	1	8260B		8/23/2017	CJR	1

**Project Name** BADGER CLEANERS  
**Project #** 6492 PO#2017-1074

**Invoice #** E33458

**Lab Code** 5033458G  
**Sample ID** 6492 SB-3 22-24'  
**Sample Matrix** Soil  
**Sample Date** 8/15/2017

	<b>Result</b>	<b>Unit</b>	<b>LOD</b>	<b>LOQ</b>	<b>Dil</b>	<b>Method</b>	<b>Ext Date</b>	<b>Run Date</b>	<b>Analyst</b>	<b>Code</b>
1,1,2-Trichloroethane	< 0.033	mg/kg	0.033	0.11	1	8260B	8/23/2017	8/23/2017	CJR	1
Trichloroethene (TCE)	< 0.041	mg/kg	0.041	0.13	1	8260B	8/23/2017	8/23/2017	CJR	1
Trichlorofluoromethane	< 0.041	mg/kg	0.041	0.13	1	8260B	8/23/2017	8/23/2017	CJR	1
1,2,4-Trimethylbenzene	< 0.025	mg/kg	0.025	0.08	1	8260B	8/23/2017	8/23/2017	CJR	1
1,3,5-Trimethylbenzene	< 0.032	mg/kg	0.032	0.1	1	8260B	8/23/2017	8/23/2017	CJR	1
Vinyl Chloride	< 0.019	mg/kg	0.019	0.062	1	8260B	8/23/2017	8/23/2017	CJR	1
m&p-Xylene	< 0.072	mg/kg	0.072	0.23	1	8260B	8/23/2017	8/23/2017	CJR	1
o-Xylene	< 0.044	mg/kg	0.044	0.14	1	8260B	8/23/2017	8/23/2017	CJR	1
SUR - Toluene-d8	92	Rec %			1	8260B	8/23/2017	8/23/2017	CJR	1
SUR - 1,2-Dichloroethane-d4	98	Rec %			1	8260B	8/23/2017	8/23/2017	CJR	1
SUR - 4-Bromofluorobenzene	104	Rec %			1	8260B	8/23/2017	8/23/2017	CJR	1
SUR - Dibromofluoromethane	108	Rec %			1	8260B	8/23/2017	8/23/2017	CJR	1

**Project Name** BADGER CLEANERS  
**Project #** 6492 PO#2017-1074

**Invoice #** E33458

**Lab Code** 5033458H  
**Sample ID** 6492 SB-3 40-42'  
**Sample Matrix** Soil  
**Sample Date** 8/15/2017

	Result	Unit	LOD	LOQ	Dil	Method	Ext Date	Run Date	Analyst	Code
General										
General										
Solids Percent	89.9	%			1	5021		8/22/2017	TCC	1
Organic										
VOC's										
Benzene	< 0.03	mg/kg	0.03	0.096	1	8260B		8/23/2017	CJR	1
Bromobenzene	< 0.025	mg/kg	0.025	0.081	1	8260B		8/23/2017	CJR	1
Bromodichloromethane	< 0.074	mg/kg	0.074	0.24	1	8260B		8/23/2017	CJR	1
Bromoform	< 0.029	mg/kg	0.029	0.092	1	8260B		8/23/2017	CJR	1
tert-Butylbenzene	< 0.026	mg/kg	0.026	0.084	1	8260B		8/23/2017	CJR	1
sec-Butylbenzene	< 0.033	mg/kg	0.033	0.1	1	8260B		8/23/2017	CJR	1
n-Butylbenzene	< 0.04	mg/kg	0.04	0.13	1	8260B		8/23/2017	CJR	1
Carbon Tetrachloride	< 0.016	mg/kg	0.016	0.053	1	8260B		8/23/2017	CJR	1
Chlorobenzene	< 0.013	mg/kg	0.013	0.04	1	8260B		8/23/2017	CJR	1
Chloroethane	< 0.091	mg/kg	0.091	0.29	1	8260B		8/23/2017	CJR	1
Chloroform	< 0.035	mg/kg	0.035	0.11	1	8260B		8/23/2017	CJR	1
Chloromethane	< 0.076	mg/kg	0.076	0.24	1	8260B		8/23/2017	CJR	1
2-Chlorotoluene	< 0.015	mg/kg	0.015	0.047	1	8260B		8/23/2017	CJR	1
4-Chlorotoluene	< 0.018	mg/kg	0.018	0.057	1	8260B		8/23/2017	CJR	1
1,2-Dibromo-3-chloropropane	< 0.058	mg/kg	0.058	0.18	1	8260B		8/23/2017	CJR	1
Dibromochloromethane	< 0.025	mg/kg	0.025	0.079	1	8260B		8/23/2017	CJR	1
1,4-Dichlorobenzene	< 0.037	mg/kg	0.037	0.12	1	8260B		8/23/2017	CJR	1
1,3-Dichlorobenzene	< 0.037	mg/kg	0.037	0.12	1	8260B		8/23/2017	CJR	1
1,2-Dichlorobenzene	< 0.028	mg/kg	0.028	0.088	1	8260B		8/23/2017	CJR	1
Dichlorodifluoromethane	< 0.048	mg/kg	0.048	0.15	1	8260B		8/23/2017	CJR	1
1,2-Dichloroethane	< 0.038	mg/kg	0.038	0.12	1	8260B		8/23/2017	CJR	1
1,1-Dichloroethane	< 0.034	mg/kg	0.034	0.11	1	8260B		8/23/2017	CJR	1
1,1-Dichloroethene	< 0.022	mg/kg	0.022	0.069	1	8260B		8/23/2017	CJR	1
cis-1,2-Dichloroethene	< 0.032	mg/kg	0.032	0.1	1	8260B		8/23/2017	CJR	1
trans-1,2-Dichloroethene	< 0.028	mg/kg	0.028	0.09	1	8260B		8/23/2017	CJR	1
1,2-Dichloropropane	< 0.035	mg/kg	0.035	0.11	1	8260B		8/23/2017	CJR	1
1,3-Dichloropropane	< 0.025	mg/kg	0.025	0.079	1	8260B		8/23/2017	CJR	1
trans-1,3-Dichloropropene	< 0.022	mg/kg	0.022	0.068	1	8260B		8/23/2017	CJR	1
cis-1,3-Dichloropropene	< 0.039	mg/kg	0.039	0.12	1	8260B		8/23/2017	CJR	1
Di-isopropyl ether	< 0.01	mg/kg	0.01	0.032	1	8260B		8/23/2017	CJR	1
EDB (1,2-Dibromoethane)	< 0.023	mg/kg	0.023	0.072	1	8260B		8/23/2017	CJR	1
Ethylbenzene	< 0.035	mg/kg	0.035	0.11	1	8260B		8/23/2017	CJR	1
Hexachlorobutadiene	< 0.085	mg/kg	0.085	0.27	1	8260B		8/23/2017	CJR	1
Isopropylbenzene	< 0.034	mg/kg	0.034	0.11	1	8260B		8/23/2017	CJR	1
p-Isopropyltoluene	< 0.029	mg/kg	0.029	0.093	1	8260B		8/23/2017	CJR	1
Methylene chloride	< 0.15	mg/kg	0.15	0.46	1	8260B		8/23/2017	CJR	1
Methyl tert-butyl ether (MTBE)	< 0.05	mg/kg	0.05	0.16	1	8260B		8/23/2017	CJR	1
Naphthalene	< 0.094	mg/kg	0.094	0.3	1	8260B		8/23/2017	CJR	1
n-Propylbenzene	< 0.033	mg/kg	0.033	0.1	1	8260B		8/23/2017	CJR	1
1,1,2,2-Tetrachloroethane	< 0.028	mg/kg	0.028	0.88	1	8260B		8/23/2017	CJR	1
1,1,1,2-Tetrachloroethane	< 0.028	mg/kg	0.028	0.09	1	8260B		8/23/2017	CJR	1
Tetrachloroethene	< 0.032	mg/kg	0.032	0.1	1	8260B		8/23/2017	CJR	1
Toluene	< 0.032	mg/kg	0.032	0.1	1	8260B		8/23/2017	CJR	1
1,2,4-Trichlorobenzene	< 0.064	mg/kg	0.064	0.2	1	8260B		8/23/2017	CJR	1
1,2,3-Trichlorobenzene	< 0.066	mg/kg	0.066	0.21	1	8260B		8/23/2017	CJR	1
1,1,1-Trichloroethane	< 0.03	mg/kg	0.03	0.96	1	8260B		8/23/2017	CJR	1



**Project Name** BADGER CLEANERS  
**Project #** 6492 PO#2017-1074

**Invoice #** E33458

**Lab Code** 5033458H  
**Sample ID** 6492 SB-3 40-42'  
**Sample Matrix** Soil  
**Sample Date** 8/15/2017

	<b>Result</b>	<b>Unit</b>	<b>LOD</b>	<b>LOQ</b>	<b>Dil</b>	<b>Method</b>	<b>Ext Date</b>	<b>Run Date</b>	<b>Analyst</b>	<b>Code</b>
1,1,2-Trichloroethane	< 0.033	mg/kg	0.033	0.11	1	8260B	8/23/2017	8/23/2017	CJR	1
Trichloroethene (TCE)	< 0.041	mg/kg	0.041	0.13	1	8260B	8/23/2017	8/23/2017	CJR	1
Trichlorofluoromethane	< 0.041	mg/kg	0.041	0.13	1	8260B	8/23/2017	8/23/2017	CJR	1
1,2,4-Trimethylbenzene	< 0.025	mg/kg	0.025	0.08	1	8260B	8/23/2017	8/23/2017	CJR	1
1,3,5-Trimethylbenzene	< 0.032	mg/kg	0.032	0.1	1	8260B	8/23/2017	8/23/2017	CJR	1
Vinyl Chloride	< 0.019	mg/kg	0.019	0.062	1	8260B	8/23/2017	8/23/2017	CJR	1
m&p-Xylene	< 0.072	mg/kg	0.072	0.23	1	8260B	8/23/2017	8/23/2017	CJR	1
o-Xylene	< 0.044	mg/kg	0.044	0.14	1	8260B	8/23/2017	8/23/2017	CJR	1
SUR - Toluene-d8	95	Rec %			1	8260B	8/23/2017	8/23/2017	CJR	1
SUR - Dibromofluoromethane	108	Rec %			1	8260B	8/23/2017	8/23/2017	CJR	1
SUR - 4-Bromofluorobenzene	101	Rec %			1	8260B	8/23/2017	8/23/2017	CJR	1
SUR - 1,2-Dichloroethane-d4	104	Rec %			1	8260B	8/23/2017	8/23/2017	CJR	1

Project Name BADGER CLEANERS  
 Project # 6492 PO#2017-1074

Invoice # E33458

Lab Code 5033458J  
 Sample ID 6492 SB-4 24-26'  
 Sample Matrix Soil  
 Sample Date 8/15/2017

	Result	Unit	LOD	LOQ	Dil	Method	Ext Date	Run Date	Analyst	Code
General										
General										
Solids Percent	94.7	%			1	5021		8/22/2017	TCC	1
Organic										
VOC's										
Benzene	< 0.03	mg/kg	0.03	0.096	1	8260B		8/23/2017	CJR	1
Bromobenzene	< 0.025	mg/kg	0.025	0.081	1	8260B		8/23/2017	CJR	1
Bromodichloromethane	< 0.074	mg/kg	0.074	0.24	1	8260B		8/23/2017	CJR	1
Bromoform	< 0.029	mg/kg	0.029	0.092	1	8260B		8/23/2017	CJR	1
tert-Butylbenzene	< 0.026	mg/kg	0.026	0.084	1	8260B		8/23/2017	CJR	1
sec-Butylbenzene	< 0.033	mg/kg	0.033	0.1	1	8260B		8/23/2017	CJR	1
n-Butylbenzene	< 0.04	mg/kg	0.04	0.13	1	8260B		8/23/2017	CJR	1
Carbon Tetrachloride	< 0.016	mg/kg	0.016	0.053	1	8260B		8/23/2017	CJR	1
Chlorobenzene	< 0.013	mg/kg	0.013	0.04	1	8260B		8/23/2017	CJR	1
Chloroethane	< 0.091	mg/kg	0.091	0.29	1	8260B		8/23/2017	CJR	1
Chloroform	< 0.035	mg/kg	0.035	0.11	1	8260B		8/23/2017	CJR	1
Chloromethane	< 0.076	mg/kg	0.076	0.24	1	8260B		8/23/2017	CJR	1
2-Chlorotoluene	< 0.015	mg/kg	0.015	0.047	1	8260B		8/23/2017	CJR	1
4-Chlorotoluene	< 0.018	mg/kg	0.018	0.057	1	8260B		8/23/2017	CJR	1
1,2-Dibromo-3-chloropropane	< 0.058	mg/kg	0.058	0.18	1	8260B		8/23/2017	CJR	1
Dibromochloromethane	< 0.025	mg/kg	0.025	0.079	1	8260B		8/23/2017	CJR	1
1,4-Dichlorobenzene	< 0.037	mg/kg	0.037	0.12	1	8260B		8/23/2017	CJR	1
1,3-Dichlorobenzene	< 0.037	mg/kg	0.037	0.12	1	8260B		8/23/2017	CJR	1
1,2-Dichlorobenzene	< 0.028	mg/kg	0.028	0.088	1	8260B		8/23/2017	CJR	1
Dichlorodifluoromethane	< 0.048	mg/kg	0.048	0.15	1	8260B		8/23/2017	CJR	1
1,2-Dichloroethane	< 0.038	mg/kg	0.038	0.12	1	8260B		8/23/2017	CJR	1
1,1-Dichloroethane	< 0.034	mg/kg	0.034	0.11	1	8260B		8/23/2017	CJR	1
1,1-Dichloroethene	< 0.022	mg/kg	0.022	0.069	1	8260B		8/23/2017	CJR	1
cis-1,2-Dichloroethene	< 0.032	mg/kg	0.032	0.1	1	8260B		8/23/2017	CJR	1
trans-1,2-Dichloroethene	< 0.028	mg/kg	0.028	0.09	1	8260B		8/23/2017	CJR	1
1,2-Dichloropropane	< 0.035	mg/kg	0.035	0.11	1	8260B		8/23/2017	CJR	1
1,3-Dichloropropane	< 0.025	mg/kg	0.025	0.079	1	8260B		8/23/2017	CJR	1
trans-1,3-Dichloropropene	< 0.022	mg/kg	0.022	0.068	1	8260B		8/23/2017	CJR	1
cis-1,3-Dichloropropene	< 0.039	mg/kg	0.039	0.12	1	8260B		8/23/2017	CJR	1
Di-isopropyl ether	< 0.01	mg/kg	0.01	0.032	1	8260B		8/23/2017	CJR	1
EDB (1,2-Dibromoethane)	< 0.023	mg/kg	0.023	0.072	1	8260B		8/23/2017	CJR	1
Ethylbenzene	< 0.035	mg/kg	0.035	0.11	1	8260B		8/23/2017	CJR	1
Hexachlorobutadiene	< 0.085	mg/kg	0.085	0.27	1	8260B		8/23/2017	CJR	1
Isopropylbenzene	< 0.034	mg/kg	0.034	0.11	1	8260B		8/23/2017	CJR	1
p-Isopropyltoluene	< 0.029	mg/kg	0.029	0.093	1	8260B		8/23/2017	CJR	1
Methylene chloride	< 0.15	mg/kg	0.15	0.46	1	8260B		8/23/2017	CJR	1
Methyl tert-butyl ether (MTBE)	< 0.05	mg/kg	0.05	0.16	1	8260B		8/23/2017	CJR	1
Naphthalene	< 0.094	mg/kg	0.094	0.3	1	8260B		8/23/2017	CJR	1
n-Propylbenzene	< 0.033	mg/kg	0.033	0.1	1	8260B		8/23/2017	CJR	1
1,1,2,2-Tetrachloroethane	< 0.028	mg/kg	0.028	0.88	1	8260B		8/23/2017	CJR	1
1,1,1,2-Tetrachloroethane	< 0.028	mg/kg	0.028	0.09	1	8260B		8/23/2017	CJR	1
Tetrachloroethene	< 0.032	mg/kg	0.032	0.1	1	8260B		8/23/2017	CJR	1
Toluene	< 0.032	mg/kg	0.032	0.1	1	8260B		8/23/2017	CJR	1
1,2,4-Trichlorobenzene	< 0.064	mg/kg	0.064	0.2	1	8260B		8/23/2017	CJR	1
1,2,3-Trichlorobenzene	< 0.066	mg/kg	0.066	0.21	1	8260B		8/23/2017	CJR	1
1,1,1-Trichloroethane	< 0.03	mg/kg	0.03	0.96	1	8260B		8/23/2017	CJR	1

**Project Name** BADGER CLEANERS  
**Project #** 6492 PO#2017-1074

**Invoice #** E33458

**Lab Code** 5033458J  
**Sample ID** 6492 SB-4 24-26'  
**Sample Matrix** Soil  
**Sample Date** 8/15/2017

	<b>Result</b>	<b>Unit</b>	<b>LOD</b>	<b>LOQ</b>	<b>Dil</b>	<b>Method</b>	<b>Ext Date</b>	<b>Run Date</b>	<b>Analyst</b>	<b>Code</b>
1,1,2-Trichloroethane	< 0.033	mg/kg	0.033	0.11	1	8260B	8/23/2017	8/23/2017	CJR	1
Trichloroethene (TCE)	< 0.041	mg/kg	0.041	0.13	1	8260B	8/23/2017	8/23/2017	CJR	1
Trichlorofluoromethane	< 0.041	mg/kg	0.041	0.13	1	8260B	8/23/2017	8/23/2017	CJR	1
1,2,4-Trimethylbenzene	< 0.025	mg/kg	0.025	0.08	1	8260B	8/23/2017	8/23/2017	CJR	1
1,3,5-Trimethylbenzene	< 0.032	mg/kg	0.032	0.1	1	8260B	8/23/2017	8/23/2017	CJR	1
Vinyl Chloride	< 0.019	mg/kg	0.019	0.062	1	8260B	8/23/2017	8/23/2017	CJR	1
m&p-Xylene	< 0.072	mg/kg	0.072	0.23	1	8260B	8/23/2017	8/23/2017	CJR	1
o-Xylene	< 0.044	mg/kg	0.044	0.14	1	8260B	8/23/2017	8/23/2017	CJR	1
SUR - 1,2-Dichloroethane-d4	93	Rec %			1	8260B	8/23/2017	8/23/2017	CJR	1
SUR - 4-Bromofluorobenzene	102	Rec %			1	8260B	8/23/2017	8/23/2017	CJR	1
SUR - Dibromofluoromethane	102	Rec %			1	8260B	8/23/2017	8/23/2017	CJR	1
SUR - Toluene-d8	93	Rec %			1	8260B	8/23/2017	8/23/2017	CJR	1

**Project Name** BADGER CLEANERS  
**Project #** 6492 PO#2017-1074

**Invoice #** E33458

**Lab Code** 5033458K  
**Sample ID** 6492 SB-4 40-42'  
**Sample Matrix** Soil  
**Sample Date** 8/15/2017

	Result	Unit	LOD	LOQ	Dil	Method	Ext Date	Run Date	Analyst	Code
General										
General										
Solids Percent	91.6	%			1	5021		8/22/2017	TCC	1
Organic										
VOC's										
Benzene	< 0.03	mg/kg	0.03	0.096	1	8260B		8/23/2017	CJR	1
Bromobenzene	< 0.025	mg/kg	0.025	0.081	1	8260B		8/23/2017	CJR	1
Bromodichloromethane	< 0.074	mg/kg	0.074	0.24	1	8260B		8/23/2017	CJR	1
Bromoform	< 0.029	mg/kg	0.029	0.092	1	8260B		8/23/2017	CJR	1
tert-Butylbenzene	< 0.026	mg/kg	0.026	0.084	1	8260B		8/23/2017	CJR	1
sec-Butylbenzene	< 0.033	mg/kg	0.033	0.1	1	8260B		8/23/2017	CJR	1
n-Butylbenzene	< 0.04	mg/kg	0.04	0.13	1	8260B		8/23/2017	CJR	1
Carbon Tetrachloride	< 0.016	mg/kg	0.016	0.053	1	8260B		8/23/2017	CJR	1
Chlorobenzene	< 0.013	mg/kg	0.013	0.04	1	8260B		8/23/2017	CJR	1
Chloroethane	< 0.091	mg/kg	0.091	0.29	1	8260B		8/23/2017	CJR	1
Chloroform	< 0.035	mg/kg	0.035	0.11	1	8260B		8/23/2017	CJR	1
Chloromethane	< 0.076	mg/kg	0.076	0.24	1	8260B		8/23/2017	CJR	1
2-Chlorotoluene	< 0.015	mg/kg	0.015	0.047	1	8260B		8/23/2017	CJR	1
4-Chlorotoluene	< 0.018	mg/kg	0.018	0.057	1	8260B		8/23/2017	CJR	1
1,2-Dibromo-3-chloropropane	< 0.058	mg/kg	0.058	0.18	1	8260B		8/23/2017	CJR	1
Dibromochloromethane	< 0.025	mg/kg	0.025	0.079	1	8260B		8/23/2017	CJR	1
1,4-Dichlorobenzene	< 0.037	mg/kg	0.037	0.12	1	8260B		8/23/2017	CJR	1
1,3-Dichlorobenzene	< 0.037	mg/kg	0.037	0.12	1	8260B		8/23/2017	CJR	1
1,2-Dichlorobenzene	< 0.028	mg/kg	0.028	0.088	1	8260B		8/23/2017	CJR	1
Dichlorodifluoromethane	< 0.048	mg/kg	0.048	0.15	1	8260B		8/23/2017	CJR	1
1,2-Dichloroethane	< 0.038	mg/kg	0.038	0.12	1	8260B		8/23/2017	CJR	1
1,1-Dichloroethane	< 0.034	mg/kg	0.034	0.11	1	8260B		8/23/2017	CJR	1
1,1-Dichloroethene	< 0.022	mg/kg	0.022	0.069	1	8260B		8/23/2017	CJR	1
cis-1,2-Dichloroethene	< 0.032	mg/kg	0.032	0.1	1	8260B		8/23/2017	CJR	1
trans-1,2-Dichloroethene	< 0.028	mg/kg	0.028	0.09	1	8260B		8/23/2017	CJR	1
1,2-Dichloropropane	< 0.035	mg/kg	0.035	0.11	1	8260B		8/23/2017	CJR	1
1,3-Dichloropropane	< 0.025	mg/kg	0.025	0.079	1	8260B		8/23/2017	CJR	1
trans-1,3-Dichloropropene	< 0.022	mg/kg	0.022	0.068	1	8260B		8/23/2017	CJR	1
cis-1,3-Dichloropropene	< 0.039	mg/kg	0.039	0.12	1	8260B		8/23/2017	CJR	1
Di-isopropyl ether	< 0.01	mg/kg	0.01	0.032	1	8260B		8/23/2017	CJR	1
EDB (1,2-Dibromoethane)	< 0.023	mg/kg	0.023	0.072	1	8260B		8/23/2017	CJR	1
Ethylbenzene	< 0.035	mg/kg	0.035	0.11	1	8260B		8/23/2017	CJR	1
Hexachlorobutadiene	< 0.085	mg/kg	0.085	0.27	1	8260B		8/23/2017	CJR	1
Isopropylbenzene	< 0.034	mg/kg	0.034	0.11	1	8260B		8/23/2017	CJR	1
p-Isopropyltoluene	< 0.029	mg/kg	0.029	0.093	1	8260B		8/23/2017	CJR	1
Methylene chloride	< 0.15	mg/kg	0.15	0.46	1	8260B		8/23/2017	CJR	1
Methyl tert-butyl ether (MTBE)	< 0.05	mg/kg	0.05	0.16	1	8260B		8/23/2017	CJR	1
Naphthalene	< 0.094	mg/kg	0.094	0.3	1	8260B		8/23/2017	CJR	1
n-Propylbenzene	< 0.033	mg/kg	0.033	0.1	1	8260B		8/23/2017	CJR	1
1,1,2,2-Tetrachloroethane	< 0.028	mg/kg	0.028	0.88	1	8260B		8/23/2017	CJR	1
1,1,1,2-Tetrachloroethane	< 0.028	mg/kg	0.028	0.09	1	8260B		8/23/2017	CJR	1
Tetrachloroethene	< 0.032	mg/kg	0.032	0.1	1	8260B		8/23/2017	CJR	1
Toluene	< 0.032	mg/kg	0.032	0.1	1	8260B		8/23/2017	CJR	1
1,2,4-Trichlorobenzene	< 0.064	mg/kg	0.064	0.2	1	8260B		8/23/2017	CJR	1
1,2,3-Trichlorobenzene	< 0.066	mg/kg	0.066	0.21	1	8260B		8/23/2017	CJR	1
1,1,1-Trichloroethane	< 0.03	mg/kg	0.03	0.96	1	8260B		8/23/2017	CJR	1

**Project Name** BADGER CLEANERS  
**Project #** 6492 PO#2017-1074

**Invoice #** E33458

**Lab Code** 5033458K  
**Sample ID** 6492 SB-4 40-42'  
**Sample Matrix** Soil  
**Sample Date** 8/15/2017

	<b>Result</b>	<b>Unit</b>	<b>LOD</b>	<b>LOQ</b>	<b>Dil</b>	<b>Method</b>	<b>Ext Date</b>	<b>Run Date</b>	<b>Analyst</b>	<b>Code</b>
1,1,2-Trichloroethane	< 0.033	mg/kg	0.033	0.11	1	8260B	8/23/2017	8/23/2017	CJR	1
Trichloroethene (TCE)	< 0.041	mg/kg	0.041	0.13	1	8260B	8/23/2017	8/23/2017	CJR	1
Trichlorofluoromethane	< 0.041	mg/kg	0.041	0.13	1	8260B	8/23/2017	8/23/2017	CJR	1
1,2,4-Trimethylbenzene	< 0.025	mg/kg	0.025	0.08	1	8260B	8/23/2017	8/23/2017	CJR	1
1,3,5-Trimethylbenzene	< 0.032	mg/kg	0.032	0.1	1	8260B	8/23/2017	8/23/2017	CJR	1
Vinyl Chloride	< 0.019	mg/kg	0.019	0.062	1	8260B	8/23/2017	8/23/2017	CJR	1
m&p-Xylene	< 0.072	mg/kg	0.072	0.23	1	8260B	8/23/2017	8/23/2017	CJR	1
o-Xylene	< 0.044	mg/kg	0.044	0.14	1	8260B	8/23/2017	8/23/2017	CJR	1
SUR - 4-Bromofluorobenzene	105	Rec %			1	8260B	8/23/2017	8/23/2017	CJR	1
SUR - Dibromofluoromethane	98	Rec %			1	8260B	8/23/2017	8/23/2017	CJR	1
SUR - 1,2-Dichloroethane-d4	98	Rec %			1	8260B	8/23/2017	8/23/2017	CJR	1
SUR - Toluene-d8	99	Rec %			1	8260B	8/23/2017	8/23/2017	CJR	1

**Project Name** BADGER CLEANERS  
**Project #** 6492 PO#2017-1074

**Invoice #** E33458

**Lab Code** 5033458M  
**Sample ID** 6492 SB-5 4-6'  
**Sample Matrix** Soil  
**Sample Date** 8/16/2017

	Result	Unit	LOD	LOQ	Dil	Method	Ext Date	Run Date	Analyst	Code
General										
General										
Solids Percent	85.5	%			1	5021		8/22/2017	TCC	1
Organic										
VOC's										
Benzene	< 0.03	mg/kg	0.03	0.096	1	8260B		8/28/2017	CJR	1
Bromobenzene	< 0.025	mg/kg	0.025	0.081	1	8260B		8/28/2017	CJR	1
Bromodichloromethane	< 0.074	mg/kg	0.074	0.24	1	8260B		8/28/2017	CJR	1
Bromoform	< 0.029	mg/kg	0.029	0.092	1	8260B		8/28/2017	CJR	1
tert-Butylbenzene	< 0.026	mg/kg	0.026	0.084	1	8260B		8/28/2017	CJR	1
sec-Butylbenzene	< 0.033	mg/kg	0.033	0.1	1	8260B		8/28/2017	CJR	1
n-Butylbenzene	< 0.04	mg/kg	0.04	0.13	1	8260B		8/28/2017	CJR	1
Carbon Tetrachloride	< 0.016	mg/kg	0.016	0.053	1	8260B		8/28/2017	CJR	1
Chlorobenzene	< 0.013	mg/kg	0.013	0.04	1	8260B		8/28/2017	CJR	1
Chloroethane	< 0.091	mg/kg	0.091	0.29	1	8260B		8/28/2017	CJR	1
Chloroform	< 0.035	mg/kg	0.035	0.11	1	8260B		8/28/2017	CJR	1
Chloromethane	< 0.076	mg/kg	0.076	0.24	1	8260B		8/28/2017	CJR	1
2-Chlorotoluene	< 0.015	mg/kg	0.015	0.047	1	8260B		8/28/2017	CJR	1
4-Chlorotoluene	< 0.018	mg/kg	0.018	0.057	1	8260B		8/28/2017	CJR	1
1,2-Dibromo-3-chloropropane	< 0.058	mg/kg	0.058	0.18	1	8260B		8/28/2017	CJR	1
Dibromochloromethane	< 0.025	mg/kg	0.025	0.079	1	8260B		8/28/2017	CJR	1
1,4-Dichlorobenzene	< 0.037	mg/kg	0.037	0.12	1	8260B		8/28/2017	CJR	1
1,3-Dichlorobenzene	< 0.037	mg/kg	0.037	0.12	1	8260B		8/28/2017	CJR	1
1,2-Dichlorobenzene	< 0.028	mg/kg	0.028	0.088	1	8260B		8/28/2017	CJR	1
Dichlorodifluoromethane	< 0.048	mg/kg	0.048	0.15	1	8260B		8/28/2017	CJR	1
1,2-Dichloroethane	< 0.038	mg/kg	0.038	0.12	1	8260B		8/28/2017	CJR	1
1,1-Dichloroethane	< 0.034	mg/kg	0.034	0.11	1	8260B		8/28/2017	CJR	1
1,1-Dichloroethene	< 0.022	mg/kg	0.022	0.069	1	8260B		8/28/2017	CJR	1
cis-1,2-Dichloroethene	< 0.032	mg/kg	0.032	0.1	1	8260B		8/28/2017	CJR	1
trans-1,2-Dichloroethene	< 0.028	mg/kg	0.028	0.09	1	8260B		8/28/2017	CJR	1
1,2-Dichloropropane	< 0.035	mg/kg	0.035	0.11	1	8260B		8/28/2017	CJR	1
1,3-Dichloropropane	< 0.025	mg/kg	0.025	0.079	1	8260B		8/28/2017	CJR	1
trans-1,3-Dichloropropene	< 0.022	mg/kg	0.022	0.068	1	8260B		8/28/2017	CJR	1
cis-1,3-Dichloropropene	< 0.039	mg/kg	0.039	0.12	1	8260B		8/28/2017	CJR	1
Di-isopropyl ether	< 0.01	mg/kg	0.01	0.032	1	8260B		8/28/2017	CJR	1
EDB (1,2-Dibromoethane)	< 0.023	mg/kg	0.023	0.072	1	8260B		8/28/2017	CJR	1
Ethylbenzene	< 0.035	mg/kg	0.035	0.11	1	8260B		8/28/2017	CJR	1
Hexachlorobutadiene	< 0.085	mg/kg	0.085	0.27	1	8260B		8/28/2017	CJR	1
Isopropylbenzene	< 0.034	mg/kg	0.034	0.11	1	8260B		8/28/2017	CJR	1
p-Isopropyltoluene	< 0.029	mg/kg	0.029	0.093	1	8260B		8/28/2017	CJR	1
Methylene chloride	< 0.15	mg/kg	0.15	0.46	1	8260B		8/28/2017	CJR	1
Methyl tert-butyl ether (MTBE)	< 0.05	mg/kg	0.05	0.16	1	8260B		8/28/2017	CJR	1
Naphthalene	< 0.094	mg/kg	0.094	0.3	1	8260B		8/28/2017	CJR	1
n-Propylbenzene	< 0.033	mg/kg	0.033	0.1	1	8260B		8/28/2017	CJR	1
1,1,2,2-Tetrachloroethane	< 0.028	mg/kg	0.028	0.88	1	8260B		8/28/2017	CJR	1
1,1,1,2-Tetrachloroethane	< 0.028	mg/kg	0.028	0.09	1	8260B		8/28/2017	CJR	1
Tetrachloroethene	1.79	mg/kg	0.032	0.1	1	8260B		8/28/2017	CJR	1
Toluene	< 0.032	mg/kg	0.032	0.1	1	8260B		8/28/2017	CJR	1
1,2,4-Trichlorobenzene	< 0.064	mg/kg	0.064	0.2	1	8260B		8/28/2017	CJR	1
1,2,3-Trichlorobenzene	< 0.066	mg/kg	0.066	0.21	1	8260B		8/28/2017	CJR	1
1,1,1-Trichloroethane	< 0.03	mg/kg	0.03	0.96	1	8260B		8/28/2017	CJR	1

**Project Name** BADGER CLEANERS  
**Project #** 6492 PO#2017-1074

**Invoice #** E33458

**Lab Code** 5033458M  
**Sample ID** 6492 SB-5 4-6'  
**Sample Matrix** Soil  
**Sample Date** 8/16/2017

	<b>Result</b>	<b>Unit</b>	<b>LOD</b>	<b>LOQ</b>	<b>Dil</b>	<b>Method</b>	<b>Ext Date</b>	<b>Run Date</b>	<b>Analyst</b>	<b>Code</b>
1,1,2-Trichloroethane	< 0.033	mg/kg	0.033	0.11	1	8260B	8/28/2017	8/28/2017	CJR	1
Trichloroethene (TCE)	< 0.041	mg/kg	0.041	0.13	1	8260B	8/28/2017	8/28/2017	CJR	1
Trichlorofluoromethane	< 0.041	mg/kg	0.041	0.13	1	8260B	8/28/2017	8/28/2017	CJR	1
1,2,4-Trimethylbenzene	< 0.025	mg/kg	0.025	0.08	1	8260B	8/28/2017	8/28/2017	CJR	1
1,3,5-Trimethylbenzene	< 0.032	mg/kg	0.032	0.1	1	8260B	8/28/2017	8/28/2017	CJR	1
Vinyl Chloride	< 0.019	mg/kg	0.019	0.062	1	8260B	8/28/2017	8/28/2017	CJR	1
m&p-Xylene	< 0.072	mg/kg	0.072	0.23	1	8260B	8/28/2017	8/28/2017	CJR	1
o-Xylene	< 0.044	mg/kg	0.044	0.14	1	8260B	8/28/2017	8/28/2017	CJR	1
SUR - 4-Bromofluorobenzene	100	Rec %			1	8260B	8/28/2017	8/28/2017	CJR	1
SUR - Dibromofluoromethane	99	Rec %			1	8260B	8/28/2017	8/28/2017	CJR	1
SUR - Toluene-d8	100	Rec %			1	8260B	8/28/2017	8/28/2017	CJR	1
SUR - 1,2-Dichloroethane-d4	100	Rec %			1	8260B	8/28/2017	8/28/2017	CJR	1

**Project Name** BADGER CLEANERS  
**Project #** 6492 PO#2017-1074

**Invoice #** E33458

**Lab Code** 5033458N  
**Sample ID** 6492 SB-5 12-14'  
**Sample Matrix** Soil  
**Sample Date** 8/16/2017

	Result	Unit	LOD	LOQ	Dil	Method	Ext Date	Run Date	Analyst	Code
General										
General										
Solids Percent	89.4	%			1	5021		8/22/2017	TCC	1
Organic										
VOC's										
Benzene	< 0.03	mg/kg	0.03	0.096	1	8260B		8/24/2017	CJR	1
Bromobenzene	< 0.025	mg/kg	0.025	0.081	1	8260B		8/24/2017	CJR	1
Bromodichloromethane	< 0.074	mg/kg	0.074	0.24	1	8260B		8/24/2017	CJR	1
Bromoform	< 0.029	mg/kg	0.029	0.092	1	8260B		8/24/2017	CJR	1
tert-Butylbenzene	< 0.026	mg/kg	0.026	0.084	1	8260B		8/24/2017	CJR	1
sec-Butylbenzene	< 0.033	mg/kg	0.033	0.1	1	8260B		8/24/2017	CJR	1
n-Butylbenzene	< 0.04	mg/kg	0.04	0.13	1	8260B		8/24/2017	CJR	1
Carbon Tetrachloride	< 0.016	mg/kg	0.016	0.053	1	8260B		8/24/2017	CJR	1
Chlorobenzene	< 0.013	mg/kg	0.013	0.04	1	8260B		8/24/2017	CJR	1
Chloroethane	< 0.091	mg/kg	0.091	0.29	1	8260B		8/24/2017	CJR	1
Chloroform	< 0.035	mg/kg	0.035	0.11	1	8260B		8/24/2017	CJR	1
Chloromethane	< 0.076	mg/kg	0.076	0.24	1	8260B		8/24/2017	CJR	1
2-Chlorotoluene	< 0.015	mg/kg	0.015	0.047	1	8260B		8/24/2017	CJR	1
4-Chlorotoluene	< 0.018	mg/kg	0.018	0.057	1	8260B		8/24/2017	CJR	1
1,2-Dibromo-3-chloropropane	< 0.058	mg/kg	0.058	0.18	1	8260B		8/24/2017	CJR	1
Dibromochloromethane	< 0.025	mg/kg	0.025	0.079	1	8260B		8/24/2017	CJR	1
1,4-Dichlorobenzene	< 0.037	mg/kg	0.037	0.12	1	8260B		8/24/2017	CJR	1
1,3-Dichlorobenzene	< 0.037	mg/kg	0.037	0.12	1	8260B		8/24/2017	CJR	1
1,2-Dichlorobenzene	< 0.028	mg/kg	0.028	0.088	1	8260B		8/24/2017	CJR	1
Dichlorodifluoromethane	< 0.048	mg/kg	0.048	0.15	1	8260B		8/24/2017	CJR	1
1,2-Dichloroethane	< 0.038	mg/kg	0.038	0.12	1	8260B		8/24/2017	CJR	1
1,1-Dichloroethane	< 0.034	mg/kg	0.034	0.11	1	8260B		8/24/2017	CJR	1
1,1-Dichloroethene	< 0.022	mg/kg	0.022	0.069	1	8260B		8/24/2017	CJR	1
cis-1,2-Dichloroethene	< 0.032	mg/kg	0.032	0.1	1	8260B		8/24/2017	CJR	1
trans-1,2-Dichloroethene	< 0.028	mg/kg	0.028	0.09	1	8260B		8/24/2017	CJR	1
1,2-Dichloropropane	< 0.035	mg/kg	0.035	0.11	1	8260B		8/24/2017	CJR	1
1,3-Dichloropropane	< 0.025	mg/kg	0.025	0.079	1	8260B		8/24/2017	CJR	1
trans-1,3-Dichloropropene	< 0.022	mg/kg	0.022	0.068	1	8260B		8/24/2017	CJR	1
cis-1,3-Dichloropropene	< 0.039	mg/kg	0.039	0.12	1	8260B		8/24/2017	CJR	1
Di-isopropyl ether	< 0.01	mg/kg	0.01	0.032	1	8260B		8/24/2017	CJR	1
EDB (1,2-Dibromoethane)	< 0.023	mg/kg	0.023	0.072	1	8260B		8/24/2017	CJR	1
Ethylbenzene	< 0.035	mg/kg	0.035	0.11	1	8260B		8/24/2017	CJR	1
Hexachlorobutadiene	< 0.085	mg/kg	0.085	0.27	1	8260B		8/24/2017	CJR	1
Isopropylbenzene	< 0.034	mg/kg	0.034	0.11	1	8260B		8/24/2017	CJR	1
p-Isopropyltoluene	< 0.029	mg/kg	0.029	0.093	1	8260B		8/24/2017	CJR	1
Methylene chloride	< 0.15	mg/kg	0.15	0.46	1	8260B		8/24/2017	CJR	1
Methyl tert-butyl ether (MTBE)	< 0.05	mg/kg	0.05	0.16	1	8260B		8/24/2017	CJR	1
Naphthalene	< 0.094	mg/kg	0.094	0.3	1	8260B		8/24/2017	CJR	1
n-Propylbenzene	< 0.033	mg/kg	0.033	0.1	1	8260B		8/24/2017	CJR	1
1,1,2,2-Tetrachloroethane	< 0.028	mg/kg	0.028	0.88	1	8260B		8/24/2017	CJR	1
1,1,1,2-Tetrachloroethane	< 0.028	mg/kg	0.028	0.09	1	8260B		8/24/2017	CJR	1
Tetrachloroethene	0.072 "J"	mg/kg	0.032	0.1	1	8260B		8/24/2017	CJR	1
Toluene	< 0.032	mg/kg	0.032	0.1	1	8260B		8/24/2017	CJR	1
1,2,4-Trichlorobenzene	< 0.064	mg/kg	0.064	0.2	1	8260B		8/24/2017	CJR	1
1,2,3-Trichlorobenzene	< 0.066	mg/kg	0.066	0.21	1	8260B		8/24/2017	CJR	1
1,1,1-Trichloroethane	< 0.03	mg/kg	0.03	0.96	1	8260B		8/24/2017	CJR	1



**Project Name** BADGER CLEANERS  
**Project #** 6492 PO#2017-1074

**Invoice #** E33458

**Lab Code** 5033458N  
**Sample ID** 6492 SB-5 12-14'  
**Sample Matrix** Soil  
**Sample Date** 8/16/2017

	<b>Result</b>	<b>Unit</b>	<b>LOD</b>	<b>LOQ</b>	<b>Dil</b>	<b>Method</b>	<b>Ext Date</b>	<b>Run Date</b>	<b>Analyst</b>	<b>Code</b>
1,1,2-Trichloroethane	< 0.033	mg/kg	0.033	0.11	1	8260B	8/24/2017	8/24/2017	CJR	1
Trichloroethene (TCE)	< 0.041	mg/kg	0.041	0.13	1	8260B	8/24/2017	8/24/2017	CJR	1
Trichlorofluoromethane	< 0.041	mg/kg	0.041	0.13	1	8260B	8/24/2017	8/24/2017	CJR	1
1,2,4-Trimethylbenzene	< 0.025	mg/kg	0.025	0.08	1	8260B	8/24/2017	8/24/2017	CJR	1
1,3,5-Trimethylbenzene	< 0.032	mg/kg	0.032	0.1	1	8260B	8/24/2017	8/24/2017	CJR	1
Vinyl Chloride	< 0.019	mg/kg	0.019	0.062	1	8260B	8/24/2017	8/24/2017	CJR	1
m&p-Xylene	< 0.072	mg/kg	0.072	0.23	1	8260B	8/24/2017	8/24/2017	CJR	1
o-Xylene	< 0.044	mg/kg	0.044	0.14	1	8260B	8/24/2017	8/24/2017	CJR	1
SUR - 1,2-Dichloroethane-d4	100	Rec %			1	8260B	8/24/2017	8/24/2017	CJR	1
SUR - 4-Bromofluorobenzene	106	Rec %			1	8260B	8/24/2017	8/24/2017	CJR	1
SUR - Dibromofluoromethane	102	Rec %			1	8260B	8/24/2017	8/24/2017	CJR	1
SUR - Toluene-d8	99	Rec %			1	8260B	8/24/2017	8/24/2017	CJR	1

Project Name BADGER CLEANERS  
 Project # 6492 PO#2017-1074

Invoice # E33458

Lab Code 50334580  
 Sample ID 6492 SB-5 64-66'  
 Sample Matrix Soil  
 Sample Date 8/16/2017

	Result	Unit	LOD	LOQ	Dil	Method	Ext Date	Run Date	Analyst	Code
General										
General										
Solids Percent	91.0	%			1	5021		8/22/2017	TCC	1
Organic										
VOC's										
Benzene	< 0.03	mg/kg	0.03	0.096	1	8260B		8/24/2017	CJR	1
Bromobenzene	< 0.025	mg/kg	0.025	0.081	1	8260B		8/24/2017	CJR	1
Bromodichloromethane	< 0.074	mg/kg	0.074	0.24	1	8260B		8/24/2017	CJR	1
Bromoform	< 0.029	mg/kg	0.029	0.092	1	8260B		8/24/2017	CJR	1
tert-Butylbenzene	< 0.026	mg/kg	0.026	0.084	1	8260B		8/24/2017	CJR	1
sec-Butylbenzene	< 0.033	mg/kg	0.033	0.1	1	8260B		8/24/2017	CJR	1
n-Butylbenzene	< 0.04	mg/kg	0.04	0.13	1	8260B		8/24/2017	CJR	1
Carbon Tetrachloride	< 0.016	mg/kg	0.016	0.053	1	8260B		8/24/2017	CJR	1
Chlorobenzene	< 0.013	mg/kg	0.013	0.04	1	8260B		8/24/2017	CJR	1
Chloroethane	< 0.091	mg/kg	0.091	0.29	1	8260B		8/24/2017	CJR	1
Chloroform	< 0.035	mg/kg	0.035	0.11	1	8260B		8/24/2017	CJR	1
Chloromethane	< 0.076	mg/kg	0.076	0.24	1	8260B		8/24/2017	CJR	1
2-Chlorotoluene	< 0.015	mg/kg	0.015	0.047	1	8260B		8/24/2017	CJR	1
4-Chlorotoluene	< 0.018	mg/kg	0.018	0.057	1	8260B		8/24/2017	CJR	1
1,2-Dibromo-3-chloropropane	< 0.058	mg/kg	0.058	0.18	1	8260B		8/24/2017	CJR	1
Dibromochloromethane	< 0.025	mg/kg	0.025	0.079	1	8260B		8/24/2017	CJR	1
1,4-Dichlorobenzene	< 0.037	mg/kg	0.037	0.12	1	8260B		8/24/2017	CJR	1
1,3-Dichlorobenzene	< 0.037	mg/kg	0.037	0.12	1	8260B		8/24/2017	CJR	1
1,2-Dichlorobenzene	< 0.028	mg/kg	0.028	0.088	1	8260B		8/24/2017	CJR	1
Dichlorodifluoromethane	< 0.048	mg/kg	0.048	0.15	1	8260B		8/24/2017	CJR	1
1,2-Dichloroethane	< 0.038	mg/kg	0.038	0.12	1	8260B		8/24/2017	CJR	1
1,1-Dichloroethane	< 0.034	mg/kg	0.034	0.11	1	8260B		8/24/2017	CJR	1
1,1-Dichloroethene	< 0.022	mg/kg	0.022	0.069	1	8260B		8/24/2017	CJR	1
cis-1,2-Dichloroethene	< 0.032	mg/kg	0.032	0.1	1	8260B		8/24/2017	CJR	1
trans-1,2-Dichloroethene	< 0.028	mg/kg	0.028	0.09	1	8260B		8/24/2017	CJR	1
1,2-Dichloropropane	< 0.035	mg/kg	0.035	0.11	1	8260B		8/24/2017	CJR	1
1,3-Dichloropropane	< 0.025	mg/kg	0.025	0.079	1	8260B		8/24/2017	CJR	1
trans-1,3-Dichloropropene	< 0.022	mg/kg	0.022	0.068	1	8260B		8/24/2017	CJR	1
cis-1,3-Dichloropropene	< 0.039	mg/kg	0.039	0.12	1	8260B		8/24/2017	CJR	1
Di-isopropyl ether	< 0.01	mg/kg	0.01	0.032	1	8260B		8/24/2017	CJR	1
EDB (1,2-Dibromoethane)	< 0.023	mg/kg	0.023	0.072	1	8260B		8/24/2017	CJR	1
Ethylbenzene	< 0.035	mg/kg	0.035	0.11	1	8260B		8/24/2017	CJR	1
Hexachlorobutadiene	< 0.085	mg/kg	0.085	0.27	1	8260B		8/24/2017	CJR	1
Isopropylbenzene	< 0.034	mg/kg	0.034	0.11	1	8260B		8/24/2017	CJR	1
p-Isopropyltoluene	< 0.029	mg/kg	0.029	0.093	1	8260B		8/24/2017	CJR	1
Methylene chloride	< 0.15	mg/kg	0.15	0.46	1	8260B		8/24/2017	CJR	1
Methyl tert-butyl ether (MTBE)	< 0.05	mg/kg	0.05	0.16	1	8260B		8/24/2017	CJR	1
Naphthalene	< 0.094	mg/kg	0.094	0.3	1	8260B		8/24/2017	CJR	1
n-Propylbenzene	< 0.033	mg/kg	0.033	0.1	1	8260B		8/24/2017	CJR	1
1,1,2,2-Tetrachloroethane	< 0.028	mg/kg	0.028	0.88	1	8260B		8/24/2017	CJR	1
1,1,1,2-Tetrachloroethane	< 0.028	mg/kg	0.028	0.09	1	8260B		8/24/2017	CJR	1
Tetrachloroethene	0.042 "J"	mg/kg	0.032	0.1	1	8260B		8/24/2017	CJR	1
Toluene	< 0.032	mg/kg	0.032	0.1	1	8260B		8/24/2017	CJR	1
1,2,4-Trichlorobenzene	< 0.064	mg/kg	0.064	0.2	1	8260B		8/24/2017	CJR	1
1,2,3-Trichlorobenzene	< 0.066	mg/kg	0.066	0.21	1	8260B		8/24/2017	CJR	1
1,1,1-Trichloroethane	< 0.03	mg/kg	0.03	0.96	1	8260B		8/24/2017	CJR	1

**Project Name** BADGER CLEANERS  
**Project #** 6492 PO#2017-1074

**Invoice #** E33458

**Lab Code** 50334580  
**Sample ID** 6492 SB-5 64-66'  
**Sample Matrix** Soil  
**Sample Date** 8/16/2017

	<b>Result</b>	<b>Unit</b>	<b>LOD</b>	<b>LOQ</b>	<b>Dil</b>	<b>Method</b>	<b>Ext Date</b>	<b>Run Date</b>	<b>Analyst</b>	<b>Code</b>
1,1,2-Trichloroethane	< 0.033	mg/kg	0.033	0.11	1	8260B	8/24/2017	8/24/2017	CJR	1
Trichloroethene (TCE)	< 0.041	mg/kg	0.041	0.13	1	8260B	8/24/2017	8/24/2017	CJR	1
Trichlorofluoromethane	< 0.041	mg/kg	0.041	0.13	1	8260B	8/24/2017	8/24/2017	CJR	1
1,2,4-Trimethylbenzene	< 0.025	mg/kg	0.025	0.08	1	8260B	8/24/2017	8/24/2017	CJR	1
1,3,5-Trimethylbenzene	< 0.032	mg/kg	0.032	0.1	1	8260B	8/24/2017	8/24/2017	CJR	1
Vinyl Chloride	< 0.019	mg/kg	0.019	0.062	1	8260B	8/24/2017	8/24/2017	CJR	1
m&p-Xylene	< 0.072	mg/kg	0.072	0.23	1	8260B	8/24/2017	8/24/2017	CJR	1
o-Xylene	< 0.044	mg/kg	0.044	0.14	1	8260B	8/24/2017	8/24/2017	CJR	1
SUR - 1,2-Dichloroethane-d4	93	Rec %			1	8260B	8/24/2017	8/24/2017	CJR	1
SUR - Toluene-d8	96	Rec %			1	8260B	8/24/2017	8/24/2017	CJR	1
SUR - Dibromofluoromethane	101	Rec %			1	8260B	8/24/2017	8/24/2017	CJR	1
SUR - 4-Bromofluorobenzene	97	Rec %			1	8260B	8/24/2017	8/24/2017	CJR	1

Project Name BADGER CLEANERS  
 Project # 6492 PO#2017-1074

Invoice # E33458

Lab Code 5033458P  
 Sample ID 6492 SB-5 78-80'  
 Sample Matrix Soil  
 Sample Date 8/16/2017

	Result	Unit	LOD	LOQ	Dil	Method	Ext Date	Run Date	Analyst	Code
General										
General										
Solids Percent	84.0	%			1	5021		8/22/2017	TCC	1
Organic										
VOC's										
Benzene	< 0.03	mg/kg	0.03	0.096	1	8260B		8/28/2017	CJR	1
Bromobenzene	< 0.025	mg/kg	0.025	0.081	1	8260B		8/28/2017	CJR	1
Bromodichloromethane	< 0.074	mg/kg	0.074	0.24	1	8260B		8/28/2017	CJR	1
Bromoform	< 0.029	mg/kg	0.029	0.092	1	8260B		8/28/2017	CJR	1
tert-Butylbenzene	< 0.026	mg/kg	0.026	0.084	1	8260B		8/28/2017	CJR	1
sec-Butylbenzene	< 0.033	mg/kg	0.033	0.1	1	8260B		8/28/2017	CJR	1
n-Butylbenzene	< 0.04	mg/kg	0.04	0.13	1	8260B		8/28/2017	CJR	1
Carbon Tetrachloride	< 0.016	mg/kg	0.016	0.053	1	8260B		8/28/2017	CJR	1
Chlorobenzene	< 0.013	mg/kg	0.013	0.04	1	8260B		8/28/2017	CJR	1
Chloroethane	< 0.091	mg/kg	0.091	0.29	1	8260B		8/28/2017	CJR	1
Chloroform	< 0.035	mg/kg	0.035	0.11	1	8260B		8/28/2017	CJR	1
Chloromethane	< 0.076	mg/kg	0.076	0.24	1	8260B		8/28/2017	CJR	1
2-Chlorotoluene	< 0.015	mg/kg	0.015	0.047	1	8260B		8/28/2017	CJR	1
4-Chlorotoluene	< 0.018	mg/kg	0.018	0.057	1	8260B		8/28/2017	CJR	1
1,2-Dibromo-3-chloropropane	< 0.058	mg/kg	0.058	0.18	1	8260B		8/28/2017	CJR	1
Dibromochloromethane	< 0.025	mg/kg	0.025	0.079	1	8260B		8/28/2017	CJR	1
1,4-Dichlorobenzene	< 0.037	mg/kg	0.037	0.12	1	8260B		8/28/2017	CJR	1
1,3-Dichlorobenzene	< 0.037	mg/kg	0.037	0.12	1	8260B		8/28/2017	CJR	1
1,2-Dichlorobenzene	< 0.028	mg/kg	0.028	0.088	1	8260B		8/28/2017	CJR	1
Dichlorodifluoromethane	< 0.048	mg/kg	0.048	0.15	1	8260B		8/28/2017	CJR	1
1,2-Dichloroethane	< 0.038	mg/kg	0.038	0.12	1	8260B		8/28/2017	CJR	1
1,1-Dichloroethane	< 0.034	mg/kg	0.034	0.11	1	8260B		8/28/2017	CJR	1
1,1-Dichloroethene	< 0.022	mg/kg	0.022	0.069	1	8260B		8/28/2017	CJR	1
cis-1,2-Dichloroethene	< 0.032	mg/kg	0.032	0.1	1	8260B		8/28/2017	CJR	1
trans-1,2-Dichloroethene	< 0.028	mg/kg	0.028	0.09	1	8260B		8/28/2017	CJR	1
1,2-Dichloropropane	< 0.035	mg/kg	0.035	0.11	1	8260B		8/28/2017	CJR	1
1,3-Dichloropropane	< 0.025	mg/kg	0.025	0.079	1	8260B		8/28/2017	CJR	1
trans-1,3-Dichloropropene	< 0.022	mg/kg	0.022	0.068	1	8260B		8/28/2017	CJR	1
cis-1,3-Dichloropropene	< 0.039	mg/kg	0.039	0.12	1	8260B		8/28/2017	CJR	1
Di-isopropyl ether	< 0.01	mg/kg	0.01	0.032	1	8260B		8/28/2017	CJR	1
EDB (1,2-Dibromoethane)	< 0.023	mg/kg	0.023	0.072	1	8260B		8/28/2017	CJR	1
Ethylbenzene	< 0.035	mg/kg	0.035	0.11	1	8260B		8/28/2017	CJR	1
Hexachlorobutadiene	< 0.085	mg/kg	0.085	0.27	1	8260B		8/28/2017	CJR	1
Isopropylbenzene	< 0.034	mg/kg	0.034	0.11	1	8260B		8/28/2017	CJR	1
p-Isopropyltoluene	< 0.029	mg/kg	0.029	0.093	1	8260B		8/28/2017	CJR	1
Methylene chloride	< 0.15	mg/kg	0.15	0.46	1	8260B		8/28/2017	CJR	1
Methyl tert-butyl ether (MTBE)	< 0.05	mg/kg	0.05	0.16	1	8260B		8/28/2017	CJR	1
Naphthalene	< 0.094	mg/kg	0.094	0.3	1	8260B		8/28/2017	CJR	1
n-Propylbenzene	< 0.033	mg/kg	0.033	0.1	1	8260B		8/28/2017	CJR	1
1,1,2,2-Tetrachloroethane	< 0.028	mg/kg	0.028	0.88	1	8260B		8/28/2017	CJR	1
1,1,1,2-Tetrachloroethane	< 0.028	mg/kg	0.028	0.09	1	8260B		8/28/2017	CJR	1
Tetrachloroethene	< 0.032	mg/kg	0.032	0.1	1	8260B		8/28/2017	CJR	1
Toluene	< 0.032	mg/kg	0.032	0.1	1	8260B		8/28/2017	CJR	1
1,2,4-Trichlorobenzene	< 0.064	mg/kg	0.064	0.2	1	8260B		8/28/2017	CJR	1
1,2,3-Trichlorobenzene	< 0.066	mg/kg	0.066	0.21	1	8260B		8/28/2017	CJR	1
1,1,1-Trichloroethane	< 0.03	mg/kg	0.03	0.96	1	8260B		8/28/2017	CJR	1

**Project Name** BADGER CLEANERS  
**Project #** 6492 PO#2017-1074

**Invoice #** E33458

**Lab Code** 5033458P  
**Sample ID** 6492 SB-5 78-80'  
**Sample Matrix** Soil  
**Sample Date** 8/16/2017

	<b>Result</b>	<b>Unit</b>	<b>LOD</b>	<b>LOQ</b>	<b>Dil</b>	<b>Method</b>	<b>Ext Date</b>	<b>Run Date</b>	<b>Analyst</b>	<b>Code</b>
1,1,2-Trichloroethane	< 0.033	mg/kg	0.033	0.11	1	8260B	8/28/2017	8/28/2017	CJR	1
Trichloroethene (TCE)	< 0.041	mg/kg	0.041	0.13	1	8260B	8/28/2017	8/28/2017	CJR	1
Trichlorofluoromethane	< 0.041	mg/kg	0.041	0.13	1	8260B	8/28/2017	8/28/2017	CJR	1
1,2,4-Trimethylbenzene	< 0.025	mg/kg	0.025	0.08	1	8260B	8/28/2017	8/28/2017	CJR	1
1,3,5-Trimethylbenzene	< 0.032	mg/kg	0.032	0.1	1	8260B	8/28/2017	8/28/2017	CJR	1
Vinyl Chloride	< 0.019	mg/kg	0.019	0.062	1	8260B	8/28/2017	8/28/2017	CJR	1
m&p-Xylene	< 0.072	mg/kg	0.072	0.23	1	8260B	8/28/2017	8/28/2017	CJR	1
o-Xylene	< 0.044	mg/kg	0.044	0.14	1	8260B	8/28/2017	8/28/2017	CJR	1
SUR - 1,2-Dichloroethane-d4	97	Rec %			1	8260B	8/28/2017	8/28/2017	CJR	1
SUR - 4-Bromofluorobenzene	98	Rec %			1	8260B	8/28/2017	8/28/2017	CJR	1
SUR - Dibromofluoromethane	100	Rec %			1	8260B	8/28/2017	8/28/2017	CJR	1
SUR - Toluene-d8	98	Rec %			1	8260B	8/28/2017	8/28/2017	CJR	1

Project Name BADGER CLEANERS  
 Project # 6492 PO#2017-1074

Invoice # E33458

Lab Code 5033458Q  
 Sample ID 6492 SB-5 70-75'  
 Sample Matrix Water  
 Sample Date 8/16/2017

	Result	Unit	LOD	LOQ	Dil	Method	Ext Date	Run Date	Analyst	Code
Organic										
VOC's										
Benzene	0.35 "J"	ug/l	0.17	0.55	1	8260B		8/24/2017	CJR	1
Bromobenzene	< 0.43	ug/l	0.43	1.37	1	8260B		8/24/2017	CJR	1
Bromodichloromethane	< 0.31	ug/l	0.31	1	1	8260B		8/24/2017	CJR	1
Bromoform	< 0.49	ug/l	0.49	1.56	1	8260B		8/24/2017	CJR	1
tert-Butylbenzene	< 0.39	ug/l	0.39	1.23	1	8260B		8/24/2017	CJR	1
sec-Butylbenzene	< 0.24	ug/l	0.24	0.76	1	8260B		8/24/2017	CJR	1
n-Butylbenzene	< 0.34	ug/l	0.34	1.08	1	8260B		8/24/2017	CJR	1
Carbon Tetrachloride	< 0.21	ug/l	0.21	0.68	1	8260B		8/24/2017	CJR	1
Chlorobenzene	< 0.27	ug/l	0.27	0.86	1	8260B		8/24/2017	CJR	1
Chloroethane	< 0.5	ug/l	0.5	1.6	1	8260B		8/24/2017	CJR	1
Chloroform	< 0.96	ug/l	0.96	3.04	1	8260B		8/24/2017	CJR	1
Chloromethane	< 1.3	ug/l	1.3	4.15	1	8260B		8/24/2017	CJR	1
2-Chlorotoluene	< 0.36	ug/l	0.36	1.15	1	8260B		8/24/2017	CJR	1
4-Chlorotoluene	< 0.35	ug/l	0.35	1.11	1	8260B		8/24/2017	CJR	1
1,2-Dibromo-3-chloropropane	< 1.88	ug/l	1.88	5.98	1	8260B		8/24/2017	CJR	1
Dibromochloromethane	< 0.45	ug/l	0.45	1.44	1	8260B		8/24/2017	CJR	1
1,4-Dichlorobenzene	< 0.42	ug/l	0.42	1.34	1	8260B		8/24/2017	CJR	1
1,3-Dichlorobenzene	< 0.45	ug/l	0.45	1.43	1	8260B		8/24/2017	CJR	1
1,2-Dichlorobenzene	< 0.34	ug/l	0.34	1.09	1	8260B		8/24/2017	CJR	1
Dichlorodifluoromethane	< 0.38	ug/l	0.38	1.2	1	8260B		8/24/2017	CJR	1
1,2-Dichloroethane	< 0.45	ug/l	0.45	1.43	1	8260B		8/24/2017	CJR	1
1,1-Dichloroethane	< 0.42	ug/l	0.42	1.34	1	8260B		8/24/2017	CJR	1
1,1-Dichloroethene	< 0.46	ug/l	0.46	1.47	1	8260B		8/24/2017	CJR	1
cis-1,2-Dichloroethene	< 0.41	ug/l	0.41	1.29	1	8260B		8/24/2017	CJR	1
trans-1,2-Dichloroethene	< 0.35	ug/l	0.35	1.12	1	8260B		8/24/2017	CJR	1
1,2-Dichloropropane	< 0.39	ug/l	0.39	1.24	1	8260B		8/24/2017	CJR	1
1,3-Dichloropropane	< 0.49	ug/l	0.49	1.55	1	8260B		8/24/2017	CJR	1
trans-1,3-Dichloropropene	< 0.42	ug/l	0.42	1.33	1	8260B		8/24/2017	CJR	1
cis-1,3-Dichloropropene	< 0.21	ug/l	0.21	0.65	1	8260B		8/24/2017	CJR	1
Di-isopropyl ether	< 0.26	ug/l	0.26	0.83	1	8260B		8/24/2017	CJR	1
EDB (1,2-Dibromoethane)	< 0.34	ug/l	0.34	1.09	1	8260B		8/24/2017	CJR	1
Ethylbenzene	< 0.2	ug/l	0.2	0.63	1	8260B		8/24/2017	CJR	1
Hexachlorobutadiene	< 1.47	ug/l	1.47	4.68	1	8260B		8/24/2017	CJR	1
Isopropylbenzene	< 0.29	ug/l	0.29	0.93	1	8260B		8/24/2017	CJR	1
p-Isopropyltoluene	< 0.28	ug/l	0.28	0.91	1	8260B		8/24/2017	CJR	1
Methylene chloride	< 0.94	ug/l	0.94	2.98	1	8260B		8/24/2017	CJR	1
Methyl tert-butyl ether (MTBE)	< 0.82	ug/l	0.82	2.6	1	8260B		8/24/2017	CJR	1
Naphthalene	< 2.17	ug/l	2.17	6.9	1	8260B		8/24/2017	CJR	1
n-Propylbenzene	< 0.19	ug/l	0.19	0.62	1	8260B		8/24/2017	CJR	1
1,1,2,2-Tetrachloroethane	< 0.69	ug/l	0.69	2.21	1	8260B		8/24/2017	CJR	1
1,1,1,2-Tetrachloroethane	< 0.47	ug/l	0.47	1.48	1	8260B		8/24/2017	CJR	1
Tetrachloroethene	13.7	ug/l	0.48	1.52	1	8260B		8/24/2017	CJR	1
Toluene	< 0.67	ug/l	0.67	2.13	1	8260B		8/24/2017	CJR	1
1,2,4-Trichlorobenzene	< 1.29	ug/l	1.29	4.1	1	8260B		8/24/2017	CJR	1
1,2,3-Trichlorobenzene	< 0.83	ug/l	0.83	2.63	1	8260B		8/24/2017	CJR	1
1,1,1-Trichloroethane	< 0.35	ug/l	0.35	1.11	1	8260B		8/24/2017	CJR	1
1,1,2-Trichloroethane	< 0.65	ug/l	0.65	2.06	1	8260B		8/24/2017	CJR	1
Trichloroethene (TCE)	< 0.45	ug/l	0.45	1.43	1	8260B		8/24/2017	CJR	1
Trichlorofluoromethane	< 0.64	ug/l	0.64	2.04	1	8260B		8/24/2017	CJR	1
1,2,4-Trimethylbenzene	< 1.14	ug/l	1.14	3.63	1	8260B		8/24/2017	CJR	1

**Project Name** BADGER CLEANERS  
**Project #** 6492 PO#2017-1074

**Invoice #** E33458

**Lab Code** 5033458Q  
**Sample ID** 6492 SB-5 70-75'  
**Sample Matrix** Water  
**Sample Date** 8/16/2017

	<b>Result</b>	<b>Unit</b>	<b>LOD</b>	<b>LOQ</b>	<b>Dil</b>	<b>Method</b>	<b>Ext Date</b>	<b>Run Date</b>	<b>Analyst</b>	<b>Code</b>
1,3,5-Trimethylbenzene	< 0.91	ug/l	0.91	2.9	1	8260B	8/24/2017	8/24/2017	CJR	1
Vinyl Chloride	< 0.19	ug/l	0.19	0.62	1	8260B	8/24/2017	8/24/2017	CJR	1
m&p-Xylene	< 1.56	ug/l	1.56	4.95	1	8260B	8/24/2017	8/24/2017	CJR	1
o-Xylene	< 0.39	ug/l	0.39	1.25	1	8260B	8/24/2017	8/24/2017	CJR	1
SUR - Toluene-d8	102	REC %			1	8260B	8/24/2017	8/24/2017	CJR	1
SUR - 1,2-Dichloroethane-d4	101	REC %			1	8260B	8/24/2017	8/24/2017	CJR	1
SUR - 4-Bromofluorobenzene	101	REC %			1	8260B	8/24/2017	8/24/2017	CJR	1
SUR - Dibromofluoromethane	97	REC %			1	8260B	8/24/2017	8/24/2017	CJR	1

Project Name BADGER CLEANERS  
 Project # 6492 PO#2017-1074

Invoice # E33458

Lab Code 5033458R  
 Sample ID 6492 SB-5 75-80'  
 Sample Matrix Water  
 Sample Date 8/16/2017

	Result	Unit	LOD	LOQ	Dil	Method	Ext Date	Run Date	Analyst	Code
Organic										
VOC's										
Benzene	< 0.17	ug/l	0.17	0.55	1	8260B		8/24/2017	CJR	1
Bromobenzene	< 0.43	ug/l	0.43	1.37	1	8260B		8/24/2017	CJR	1
Bromodichloromethane	< 0.31	ug/l	0.31	1	1	8260B		8/24/2017	CJR	1
Bromoform	< 0.49	ug/l	0.49	1.56	1	8260B		8/24/2017	CJR	1
tert-Butylbenzene	< 0.39	ug/l	0.39	1.23	1	8260B		8/24/2017	CJR	1
sec-Butylbenzene	< 0.24	ug/l	0.24	0.76	1	8260B		8/24/2017	CJR	1
n-Butylbenzene	< 0.34	ug/l	0.34	1.08	1	8260B		8/24/2017	CJR	1
Carbon Tetrachloride	< 0.21	ug/l	0.21	0.68	1	8260B		8/24/2017	CJR	1
Chlorobenzene	< 0.27	ug/l	0.27	0.86	1	8260B		8/24/2017	CJR	1
Chloroethane	< 0.5	ug/l	0.5	1.6	1	8260B		8/24/2017	CJR	1
Chloroform	< 0.96	ug/l	0.96	3.04	1	8260B		8/24/2017	CJR	1
Chloromethane	< 1.3	ug/l	1.3	4.15	1	8260B		8/24/2017	CJR	1
2-Chlorotoluene	< 0.36	ug/l	0.36	1.15	1	8260B		8/24/2017	CJR	1
4-Chlorotoluene	< 0.35	ug/l	0.35	1.11	1	8260B		8/24/2017	CJR	1
1,2-Dibromo-3-chloropropane	< 1.88	ug/l	1.88	5.98	1	8260B		8/24/2017	CJR	1
Dibromochloromethane	< 0.45	ug/l	0.45	1.44	1	8260B		8/24/2017	CJR	1
1,4-Dichlorobenzene	< 0.42	ug/l	0.42	1.34	1	8260B		8/24/2017	CJR	1
1,3-Dichlorobenzene	< 0.45	ug/l	0.45	1.43	1	8260B		8/24/2017	CJR	1
1,2-Dichlorobenzene	< 0.34	ug/l	0.34	1.09	1	8260B		8/24/2017	CJR	1
Dichlorodifluoromethane	< 0.38	ug/l	0.38	1.2	1	8260B		8/24/2017	CJR	1
1,2-Dichloroethane	< 0.45	ug/l	0.45	1.43	1	8260B		8/24/2017	CJR	1
1,1-Dichloroethane	< 0.42	ug/l	0.42	1.34	1	8260B		8/24/2017	CJR	1
1,1-Dichloroethene	< 0.46	ug/l	0.46	1.47	1	8260B		8/24/2017	CJR	1
cis-1,2-Dichloroethene	< 0.41	ug/l	0.41	1.29	1	8260B		8/24/2017	CJR	1
trans-1,2-Dichloroethene	< 0.35	ug/l	0.35	1.12	1	8260B		8/24/2017	CJR	1
1,2-Dichloropropane	< 0.39	ug/l	0.39	1.24	1	8260B		8/24/2017	CJR	1
1,3-Dichloropropane	< 0.49	ug/l	0.49	1.55	1	8260B		8/24/2017	CJR	1
trans-1,3-Dichloropropene	< 0.42	ug/l	0.42	1.33	1	8260B		8/24/2017	CJR	1
cis-1,3-Dichloropropene	< 0.21	ug/l	0.21	0.65	1	8260B		8/24/2017	CJR	1
Di-isopropyl ether	< 0.26	ug/l	0.26	0.83	1	8260B		8/24/2017	CJR	1
EDB (1,2-Dibromoethane)	< 0.34	ug/l	0.34	1.09	1	8260B		8/24/2017	CJR	1
Ethylbenzene	< 0.2	ug/l	0.2	0.63	1	8260B		8/24/2017	CJR	1
Hexachlorobutadiene	< 1.47	ug/l	1.47	4.68	1	8260B		8/24/2017	CJR	1
Isopropylbenzene	< 0.29	ug/l	0.29	0.93	1	8260B		8/24/2017	CJR	1
p-Isopropyltoluene	< 0.28	ug/l	0.28	0.91	1	8260B		8/24/2017	CJR	1
Methylene chloride	< 0.94	ug/l	0.94	2.98	1	8260B		8/24/2017	CJR	1
Methyl tert-butyl ether (MTBE)	< 0.82	ug/l	0.82	2.6	1	8260B		8/24/2017	CJR	1
Naphthalene	< 2.17	ug/l	2.17	6.9	1	8260B		8/24/2017	CJR	1
n-Propylbenzene	< 0.19	ug/l	0.19	0.62	1	8260B		8/24/2017	CJR	1
1,1,2,2-Tetrachloroethane	< 0.69	ug/l	0.69	2.21	1	8260B		8/24/2017	CJR	1
1,1,1,2-Tetrachloroethane	< 0.47	ug/l	0.47	1.48	1	8260B		8/24/2017	CJR	1
Tetrachloroethene	15	ug/l	0.48	1.52	1	8260B		8/24/2017	CJR	1
Toluene	< 0.67	ug/l	0.67	2.13	1	8260B		8/24/2017	CJR	1
1,2,4-Trichlorobenzene	< 1.29	ug/l	1.29	4.1	1	8260B		8/24/2017	CJR	1
1,2,3-Trichlorobenzene	< 0.83	ug/l	0.83	2.63	1	8260B		8/24/2017	CJR	1
1,1,1-Trichloroethane	< 0.35	ug/l	0.35	1.11	1	8260B		8/24/2017	CJR	1
1,1,2-Trichloroethane	< 0.65	ug/l	0.65	2.06	1	8260B		8/24/2017	CJR	1
Trichloroethene (TCE)	< 0.45	ug/l	0.45	1.43	1	8260B		8/24/2017	CJR	1
Trichlorofluoromethane	< 0.64	ug/l	0.64	2.04	1	8260B		8/24/2017	CJR	1
1,2,4-Trimethylbenzene	< 1.14	ug/l	1.14	3.63	1	8260B		8/24/2017	CJR	1



**Project Name** BADGER CLEANERS  
**Project #** 6492 PO#2017-1074

**Invoice #** E33458

**Lab Code** 5033458R  
**Sample ID** 6492 SB-5 75-80'  
**Sample Matrix** Water  
**Sample Date** 8/16/2017

	<b>Result</b>	<b>Unit</b>	<b>LOD</b>	<b>LOQ</b>	<b>Dil</b>	<b>Method</b>	<b>Ext Date</b>	<b>Run Date</b>	<b>Analyst</b>	<b>Code</b>
1,3,5-Trimethylbenzene	< 0.91	ug/l	0.91	2.9	1	8260B	8/24/2017	8/24/2017	CJR	1
Vinyl Chloride	< 0.19	ug/l	0.19	0.62	1	8260B	8/24/2017	8/24/2017	CJR	1
m&p-Xylene	< 1.56	ug/l	1.56	4.95	1	8260B	8/24/2017	8/24/2017	CJR	1
o-Xylene	< 0.39	ug/l	0.39	1.25	1	8260B	8/24/2017	8/24/2017	CJR	1
SUR - 4-Bromofluorobenzene	101	REC %			1	8260B	8/24/2017	8/24/2017	CJR	1
SUR - Dibromofluoromethane	99	REC %			1	8260B	8/24/2017	8/24/2017	CJR	1
SUR - 1,2-Dichloroethane-d4	99	REC %			1	8260B	8/24/2017	8/24/2017	CJR	1
SUR - Toluene-d8	100	REC %			1	8260B	8/24/2017	8/24/2017	CJR	1

Project Name BADGER CLEANERS  
 Project # 6492 PO#2017-1074

Invoice # E33458

Lab Code 5033458S  
 Sample ID 6492 SB-5 80-85'  
 Sample Matrix Water  
 Sample Date 8/16/2017

	Result	Unit	LOD	LOQ	Dil	Method	Ext Date	Run Date	Analyst	Code
Organic										
VOC's										
Benzene	< 0.17	ug/l	0.17	0.55	1	8260B		8/24/2017	CJR	1
Bromobenzene	< 0.43	ug/l	0.43	1.37	1	8260B		8/24/2017	CJR	1
Bromodichloromethane	< 0.31	ug/l	0.31	1	1	8260B		8/24/2017	CJR	1
Bromoform	< 0.49	ug/l	0.49	1.56	1	8260B		8/24/2017	CJR	1
tert-Butylbenzene	< 0.39	ug/l	0.39	1.23	1	8260B		8/24/2017	CJR	1
sec-Butylbenzene	< 0.24	ug/l	0.24	0.76	1	8260B		8/24/2017	CJR	1
n-Butylbenzene	< 0.34	ug/l	0.34	1.08	1	8260B		8/24/2017	CJR	1
Carbon Tetrachloride	< 0.21	ug/l	0.21	0.68	1	8260B		8/24/2017	CJR	1
Chlorobenzene	< 0.27	ug/l	0.27	0.86	1	8260B		8/24/2017	CJR	1
Chloroethane	< 0.5	ug/l	0.5	1.6	1	8260B		8/24/2017	CJR	1
Chloroform	< 0.96	ug/l	0.96	3.04	1	8260B		8/24/2017	CJR	1
Chloromethane	< 1.3	ug/l	1.3	4.15	1	8260B		8/24/2017	CJR	1
2-Chlorotoluene	< 0.36	ug/l	0.36	1.15	1	8260B		8/24/2017	CJR	1
4-Chlorotoluene	< 0.35	ug/l	0.35	1.11	1	8260B		8/24/2017	CJR	1
1,2-Dibromo-3-chloropropane	< 1.88	ug/l	1.88	5.98	1	8260B		8/24/2017	CJR	1
Dibromochloromethane	< 0.45	ug/l	0.45	1.44	1	8260B		8/24/2017	CJR	1
1,4-Dichlorobenzene	< 0.42	ug/l	0.42	1.34	1	8260B		8/24/2017	CJR	1
1,3-Dichlorobenzene	< 0.45	ug/l	0.45	1.43	1	8260B		8/24/2017	CJR	1
1,2-Dichlorobenzene	< 0.34	ug/l	0.34	1.09	1	8260B		8/24/2017	CJR	1
Dichlorodifluoromethane	< 0.38	ug/l	0.38	1.2	1	8260B		8/24/2017	CJR	1
1,2-Dichloroethane	< 0.45	ug/l	0.45	1.43	1	8260B		8/24/2017	CJR	1
1,1-Dichloroethane	< 0.42	ug/l	0.42	1.34	1	8260B		8/24/2017	CJR	1
1,1-Dichloroethene	< 0.46	ug/l	0.46	1.47	1	8260B		8/24/2017	CJR	1
cis-1,2-Dichloroethene	< 0.41	ug/l	0.41	1.29	1	8260B		8/24/2017	CJR	1
trans-1,2-Dichloroethene	< 0.35	ug/l	0.35	1.12	1	8260B		8/24/2017	CJR	1
1,2-Dichloropropane	< 0.39	ug/l	0.39	1.24	1	8260B		8/24/2017	CJR	1
1,3-Dichloropropane	< 0.49	ug/l	0.49	1.55	1	8260B		8/24/2017	CJR	1
trans-1,3-Dichloropropene	< 0.42	ug/l	0.42	1.33	1	8260B		8/24/2017	CJR	1
cis-1,3-Dichloropropene	< 0.21	ug/l	0.21	0.65	1	8260B		8/24/2017	CJR	1
Di-isopropyl ether	< 0.26	ug/l	0.26	0.83	1	8260B		8/24/2017	CJR	1
EDB (1,2-Dibromoethane)	< 0.34	ug/l	0.34	1.09	1	8260B		8/24/2017	CJR	1
Ethylbenzene	< 0.2	ug/l	0.2	0.63	1	8260B		8/24/2017	CJR	1
Hexachlorobutadiene	< 1.47	ug/l	1.47	4.68	1	8260B		8/24/2017	CJR	1
Isopropylbenzene	< 0.29	ug/l	0.29	0.93	1	8260B		8/24/2017	CJR	1
p-Isopropyltoluene	< 0.28	ug/l	0.28	0.91	1	8260B		8/24/2017	CJR	1
Methylene chloride	< 0.94	ug/l	0.94	2.98	1	8260B		8/24/2017	CJR	1
Methyl tert-butyl ether (MTBE)	< 0.82	ug/l	0.82	2.6	1	8260B		8/24/2017	CJR	1
Naphthalene	< 2.17	ug/l	2.17	6.9	1	8260B		8/24/2017	CJR	1
n-Propylbenzene	< 0.19	ug/l	0.19	0.62	1	8260B		8/24/2017	CJR	1
1,1,2,2-Tetrachloroethane	< 0.69	ug/l	0.69	2.21	1	8260B		8/24/2017	CJR	1
1,1,1,2-Tetrachloroethane	< 0.47	ug/l	0.47	1.48	1	8260B		8/24/2017	CJR	1
Tetrachloroethene	18.8	ug/l	0.48	1.52	1	8260B		8/24/2017	CJR	1
Toluene	< 0.67	ug/l	0.67	2.13	1	8260B		8/24/2017	CJR	1
1,2,4-Trichlorobenzene	< 1.29	ug/l	1.29	4.1	1	8260B		8/24/2017	CJR	1
1,2,3-Trichlorobenzene	< 0.83	ug/l	0.83	2.63	1	8260B		8/24/2017	CJR	1
1,1,1-Trichloroethane	< 0.35	ug/l	0.35	1.11	1	8260B		8/24/2017	CJR	1
1,1,2-Trichloroethane	< 0.65	ug/l	0.65	2.06	1	8260B		8/24/2017	CJR	1
Trichloroethene (TCE)	< 0.45	ug/l	0.45	1.43	1	8260B		8/24/2017	CJR	1
Trichlorofluoromethane	< 0.64	ug/l	0.64	2.04	1	8260B		8/24/2017	CJR	1
1,2,4-Trimethylbenzene	< 1.14	ug/l	1.14	3.63	1	8260B		8/24/2017	CJR	1

**Project Name** BADGER CLEANERS  
**Project #** 6492 PO#2017-1074

**Invoice #** E33458

**Lab Code** 5033458S  
**Sample ID** 6492 SB-5 80-85'  
**Sample Matrix** Water  
**Sample Date** 8/16/2017

	<b>Result</b>	<b>Unit</b>	<b>LOD</b>	<b>LOQ</b>	<b>Dil</b>	<b>Method</b>	<b>Ext Date</b>	<b>Run Date</b>	<b>Analyst</b>	<b>Code</b>
1,3,5-Trimethylbenzene	< 0.91	ug/l	0.91	2.9	1	8260B	8/24/2017	8/24/2017	CJR	1
Vinyl Chloride	< 0.19	ug/l	0.19	0.62	1	8260B	8/24/2017	8/24/2017	CJR	1
m&p-Xylene	< 1.56	ug/l	1.56	4.95	1	8260B	8/24/2017	8/24/2017	CJR	1
o-Xylene	< 0.39	ug/l	0.39	1.25	1	8260B	8/24/2017	8/24/2017	CJR	1
SUR - 4-Bromofluorobenzene	102	REC %			1	8260B	8/24/2017	8/24/2017	CJR	1
SUR - Dibromofluoromethane	98	REC %			1	8260B	8/24/2017	8/24/2017	CJR	1
SUR - Toluene-d8	100	REC %			1	8260B	8/24/2017	8/24/2017	CJR	1
SUR - 1,2-Dichloroethane-d4	99	REC %			1	8260B	8/24/2017	8/24/2017	CJR	1

Project Name BADGER CLEANERS  
 Project # 6492 PO#2017-1074

Invoice # E33458

Lab Code 5033458T  
 Sample ID 6492 SB-5 85-90'  
 Sample Matrix Water  
 Sample Date 8/16/2017

	Result	Unit	LOD	LOQ	Dil	Method	Ext Date	Run Date	Analyst	Code
Organic										
VOC's										
Benzene	< 0.17	ug/l	0.17	0.55	1	8260B	8/24/2017	8/24/2017	CJR	1
Bromobenzene	< 0.43	ug/l	0.43	1.37	1	8260B	8/24/2017	8/24/2017	CJR	1
Bromodichloromethane	< 0.31	ug/l	0.31	1	1	8260B	8/24/2017	8/24/2017	CJR	1
Bromoform	< 0.49	ug/l	0.49	1.56	1	8260B	8/24/2017	8/24/2017	CJR	1
tert-Butylbenzene	< 0.39	ug/l	0.39	1.23	1	8260B	8/24/2017	8/24/2017	CJR	1
sec-Butylbenzene	< 0.24	ug/l	0.24	0.76	1	8260B	8/24/2017	8/24/2017	CJR	1
n-Butylbenzene	< 0.34	ug/l	0.34	1.08	1	8260B	8/24/2017	8/24/2017	CJR	1
Carbon Tetrachloride	< 0.21	ug/l	0.21	0.68	1	8260B	8/24/2017	8/24/2017	CJR	1
Chlorobenzene	< 0.27	ug/l	0.27	0.86	1	8260B	8/24/2017	8/24/2017	CJR	1
Chloroethane	< 0.5	ug/l	0.5	1.6	1	8260B	8/24/2017	8/24/2017	CJR	1
Chloroform	< 0.96	ug/l	0.96	3.04	1	8260B	8/24/2017	8/24/2017	CJR	1
Chloromethane	< 1.3	ug/l	1.3	4.15	1	8260B	8/24/2017	8/24/2017	CJR	1
2-Chlorotoluene	< 0.36	ug/l	0.36	1.15	1	8260B	8/24/2017	8/24/2017	CJR	1
4-Chlorotoluene	< 0.35	ug/l	0.35	1.11	1	8260B	8/24/2017	8/24/2017	CJR	1
1,2-Dibromo-3-chloropropane	< 1.88	ug/l	1.88	5.98	1	8260B	8/24/2017	8/24/2017	CJR	1
Dibromochloromethane	< 0.45	ug/l	0.45	1.44	1	8260B	8/24/2017	8/24/2017	CJR	1
1,4-Dichlorobenzene	< 0.42	ug/l	0.42	1.34	1	8260B	8/24/2017	8/24/2017	CJR	1
1,3-Dichlorobenzene	< 0.45	ug/l	0.45	1.43	1	8260B	8/24/2017	8/24/2017	CJR	1
1,2-Dichlorobenzene	< 0.34	ug/l	0.34	1.09	1	8260B	8/24/2017	8/24/2017	CJR	1
Dichlorodifluoromethane	< 0.38	ug/l	0.38	1.2	1	8260B	8/24/2017	8/24/2017	CJR	1
1,2-Dichloroethane	< 0.45	ug/l	0.45	1.43	1	8260B	8/24/2017	8/24/2017	CJR	1
1,1-Dichloroethane	< 0.42	ug/l	0.42	1.34	1	8260B	8/24/2017	8/24/2017	CJR	1
1,1-Dichloroethene	< 0.46	ug/l	0.46	1.47	1	8260B	8/24/2017	8/24/2017	CJR	1
cis-1,2-Dichloroethene	< 0.41	ug/l	0.41	1.29	1	8260B	8/24/2017	8/24/2017	CJR	1
trans-1,2-Dichloroethene	< 0.35	ug/l	0.35	1.12	1	8260B	8/24/2017	8/24/2017	CJR	1
1,2-Dichloropropane	< 0.39	ug/l	0.39	1.24	1	8260B	8/24/2017	8/24/2017	CJR	1
1,3-Dichloropropane	< 0.49	ug/l	0.49	1.55	1	8260B	8/24/2017	8/24/2017	CJR	1
trans-1,3-Dichloropropene	< 0.42	ug/l	0.42	1.33	1	8260B	8/24/2017	8/24/2017	CJR	1
cis-1,3-Dichloropropene	< 0.21	ug/l	0.21	0.65	1	8260B	8/24/2017	8/24/2017	CJR	1
Di-isopropyl ether	< 0.26	ug/l	0.26	0.83	1	8260B	8/24/2017	8/24/2017	CJR	1
EDB (1,2-Dibromoethane)	< 0.34	ug/l	0.34	1.09	1	8260B	8/24/2017	8/24/2017	CJR	1
Ethylbenzene	< 0.2	ug/l	0.2	0.63	1	8260B	8/24/2017	8/24/2017	CJR	1
Hexachlorobutadiene	< 1.47	ug/l	1.47	4.68	1	8260B	8/24/2017	8/24/2017	CJR	1
Isopropylbenzene	< 0.29	ug/l	0.29	0.93	1	8260B	8/24/2017	8/24/2017	CJR	1
p-Isopropyltoluene	< 0.28	ug/l	0.28	0.91	1	8260B	8/24/2017	8/24/2017	CJR	1
Methylene chloride	< 0.94	ug/l	0.94	2.98	1	8260B	8/24/2017	8/24/2017	CJR	1
Methyl tert-butyl ether (MTBE)	< 0.82	ug/l	0.82	2.6	1	8260B	8/24/2017	8/24/2017	CJR	1
Naphthalene	< 2.17	ug/l	2.17	6.9	1	8260B	8/24/2017	8/24/2017	CJR	1
n-Propylbenzene	< 0.19	ug/l	0.19	0.62	1	8260B	8/24/2017	8/24/2017	CJR	1
1,1,2,2-Tetrachloroethane	< 0.69	ug/l	0.69	2.21	1	8260B	8/24/2017	8/24/2017	CJR	1
1,1,1,2-Tetrachloroethane	< 0.47	ug/l	0.47	1.48	1	8260B	8/24/2017	8/24/2017	CJR	1
Tetrachloroethene	18.5	ug/l	0.48	1.52	1	8260B	8/24/2017	8/24/2017	CJR	1
Toluene	< 0.67	ug/l	0.67	2.13	1	8260B	8/24/2017	8/24/2017	CJR	1
1,2,4-Trichlorobenzene	< 1.29	ug/l	1.29	4.1	1	8260B	8/24/2017	8/24/2017	CJR	1
1,2,3-Trichlorobenzene	< 0.83	ug/l	0.83	2.63	1	8260B	8/24/2017	8/24/2017	CJR	1
1,1,1-Trichloroethane	< 0.35	ug/l	0.35	1.11	1	8260B	8/24/2017	8/24/2017	CJR	1
1,1,2-Trichloroethane	< 0.65	ug/l	0.65	2.06	1	8260B	8/24/2017	8/24/2017	CJR	1
Trichloroethene (TCE)	< 0.45	ug/l	0.45	1.43	1	8260B	8/24/2017	8/24/2017	CJR	1
Trichlorofluoromethane	< 0.64	ug/l	0.64	2.04	1	8260B	8/24/2017	8/24/2017	CJR	1
1,2,4-Trimethylbenzene	< 1.14	ug/l	1.14	3.63	1	8260B	8/24/2017	8/24/2017	CJR	1

**Project Name** BADGER CLEANERS  
**Project #** 6492 PO#2017-1074

**Invoice #** E33458

**Lab Code** 5033458T  
**Sample ID** 6492 SB-5 85-90'  
**Sample Matrix** Water  
**Sample Date** 8/16/2017

	<b>Result</b>	<b>Unit</b>	<b>LOD</b>	<b>LOQ</b>	<b>Dil</b>	<b>Method</b>	<b>Ext Date</b>	<b>Run Date</b>	<b>Analyst</b>	<b>Code</b>
1,3,5-Trimethylbenzene	< 0.91	ug/l	0.91	2.9	1	8260B	8/24/2017	8/24/2017	CJR	1
Vinyl Chloride	< 0.19	ug/l	0.19	0.62	1	8260B	8/24/2017	8/24/2017	CJR	1
m&p-Xylene	< 1.56	ug/l	1.56	4.95	1	8260B	8/24/2017	8/24/2017	CJR	1
o-Xylene	< 0.39	ug/l	0.39	1.25	1	8260B	8/24/2017	8/24/2017	CJR	1
SUR - 1,2-Dichloroethane-d4	96	REC %			1	8260B	8/24/2017	8/24/2017	CJR	1
SUR - 4-Bromofluorobenzene	100	REC %			1	8260B	8/24/2017	8/24/2017	CJR	1
SUR - Dibromofluoromethane	99	REC %			1	8260B	8/24/2017	8/24/2017	CJR	1
SUR - Toluene-d8	100	REC %			1	8260B	8/24/2017	8/24/2017	CJR	1

Project Name BADGER CLEANERS  
 Project # 6492 PO#2017-1074

Invoice # E33458

Lab Code 5033458U  
 Sample ID 6492 SB-5 90-95'  
 Sample Matrix Water  
 Sample Date 8/16/2017

	Result	Unit	LOD	LOQ	Dil	Method	Ext Date	Run Date	Analyst	Code
Organic										
VOC's										
Benzene	0.34 "J"	ug/l	0.17	0.55	1	8260B		8/24/2017	CJR	1
Bromobenzene	< 0.43	ug/l	0.43	1.37	1	8260B		8/24/2017	CJR	1
Bromodichloromethane	< 0.31	ug/l	0.31	1	1	8260B		8/24/2017	CJR	1
Bromoform	< 0.49	ug/l	0.49	1.56	1	8260B		8/24/2017	CJR	1
tert-Butylbenzene	< 0.39	ug/l	0.39	1.23	1	8260B		8/24/2017	CJR	1
sec-Butylbenzene	< 0.24	ug/l	0.24	0.76	1	8260B		8/24/2017	CJR	1
n-Butylbenzene	< 0.34	ug/l	0.34	1.08	1	8260B		8/24/2017	CJR	1
Carbon Tetrachloride	< 0.21	ug/l	0.21	0.68	1	8260B		8/24/2017	CJR	1
Chlorobenzene	< 0.27	ug/l	0.27	0.86	1	8260B		8/24/2017	CJR	1
Chloroethane	< 0.5	ug/l	0.5	1.6	1	8260B		8/24/2017	CJR	1
Chloroform	< 0.96	ug/l	0.96	3.04	1	8260B		8/24/2017	CJR	1
Chloromethane	< 1.3	ug/l	1.3	4.15	1	8260B		8/24/2017	CJR	1
2-Chlorotoluene	< 0.36	ug/l	0.36	1.15	1	8260B		8/24/2017	CJR	1
4-Chlorotoluene	< 0.35	ug/l	0.35	1.11	1	8260B		8/24/2017	CJR	1
1,2-Dibromo-3-chloropropane	< 1.88	ug/l	1.88	5.98	1	8260B		8/24/2017	CJR	1
Dibromochloromethane	< 0.45	ug/l	0.45	1.44	1	8260B		8/24/2017	CJR	1
1,4-Dichlorobenzene	< 0.42	ug/l	0.42	1.34	1	8260B		8/24/2017	CJR	1
1,3-Dichlorobenzene	< 0.45	ug/l	0.45	1.43	1	8260B		8/24/2017	CJR	1
1,2-Dichlorobenzene	< 0.34	ug/l	0.34	1.09	1	8260B		8/24/2017	CJR	1
Dichlorodifluoromethane	< 0.38	ug/l	0.38	1.2	1	8260B		8/24/2017	CJR	1
1,2-Dichloroethane	< 0.45	ug/l	0.45	1.43	1	8260B		8/24/2017	CJR	1
1,1-Dichloroethane	< 0.42	ug/l	0.42	1.34	1	8260B		8/24/2017	CJR	1
1,1-Dichloroethene	< 0.46	ug/l	0.46	1.47	1	8260B		8/24/2017	CJR	1
cis-1,2-Dichloroethene	< 0.41	ug/l	0.41	1.29	1	8260B		8/24/2017	CJR	1
trans-1,2-Dichloroethene	< 0.35	ug/l	0.35	1.12	1	8260B		8/24/2017	CJR	1
1,2-Dichloropropane	< 0.39	ug/l	0.39	1.24	1	8260B		8/24/2017	CJR	1
1,3-Dichloropropane	< 0.49	ug/l	0.49	1.55	1	8260B		8/24/2017	CJR	1
trans-1,3-Dichloropropene	< 0.42	ug/l	0.42	1.33	1	8260B		8/24/2017	CJR	1
cis-1,3-Dichloropropene	< 0.21	ug/l	0.21	0.65	1	8260B		8/24/2017	CJR	1
Di-isopropyl ether	< 0.26	ug/l	0.26	0.83	1	8260B		8/24/2017	CJR	1
EDB (1,2-Dibromoethane)	< 0.34	ug/l	0.34	1.09	1	8260B		8/24/2017	CJR	1
Ethylbenzene	< 0.2	ug/l	0.2	0.63	1	8260B		8/24/2017	CJR	1
Hexachlorobutadiene	< 1.47	ug/l	1.47	4.68	1	8260B		8/24/2017	CJR	1
Isopropylbenzene	< 0.29	ug/l	0.29	0.93	1	8260B		8/24/2017	CJR	1
p-Isopropyltoluene	< 0.28	ug/l	0.28	0.91	1	8260B		8/24/2017	CJR	1
Methylene chloride	< 0.94	ug/l	0.94	2.98	1	8260B		8/24/2017	CJR	1
Methyl tert-butyl ether (MTBE)	< 0.82	ug/l	0.82	2.6	1	8260B		8/24/2017	CJR	1
Naphthalene	< 2.17	ug/l	2.17	6.9	1	8260B		8/24/2017	CJR	1
n-Propylbenzene	< 0.19	ug/l	0.19	0.62	1	8260B		8/24/2017	CJR	1
1,1,2,2-Tetrachloroethane	< 0.69	ug/l	0.69	2.21	1	8260B		8/24/2017	CJR	1
1,1,1,2-Tetrachloroethane	< 0.47	ug/l	0.47	1.48	1	8260B		8/24/2017	CJR	1
Tetrachloroethene	8.8	ug/l	0.48	1.52	1	8260B		8/24/2017	CJR	1
Toluene	< 0.67	ug/l	0.67	2.13	1	8260B		8/24/2017	CJR	1
1,2,4-Trichlorobenzene	< 1.29	ug/l	1.29	4.1	1	8260B		8/24/2017	CJR	1
1,2,3-Trichlorobenzene	< 0.83	ug/l	0.83	2.63	1	8260B		8/24/2017	CJR	1
1,1,1-Trichloroethane	< 0.35	ug/l	0.35	1.11	1	8260B		8/24/2017	CJR	1
1,1,2-Trichloroethane	< 0.65	ug/l	0.65	2.06	1	8260B		8/24/2017	CJR	1
Trichloroethene (TCE)	< 0.45	ug/l	0.45	1.43	1	8260B		8/24/2017	CJR	1
Trichlorofluoromethane	< 0.64	ug/l	0.64	2.04	1	8260B		8/24/2017	CJR	1
1,2,4-Trimethylbenzene	< 1.14	ug/l	1.14	3.63	1	8260B		8/24/2017	CJR	1

**Project Name** BADGER CLEANERS  
**Project #** 6492 PO#2017-1074

**Invoice #** E33458

**Lab Code** 5033458U  
**Sample ID** 6492 SB-5 90-95'  
**Sample Matrix** Water  
**Sample Date** 8/16/2017

	<b>Result</b>	<b>Unit</b>	<b>LOD</b>	<b>LOQ</b>	<b>Dil</b>	<b>Method</b>	<b>Ext Date</b>	<b>Run Date</b>	<b>Analyst</b>	<b>Code</b>
1,3,5-Trimethylbenzene	< 0.91	ug/l	0.91	2.9	1	8260B	8/24/2017	8/24/2017	CJR	1
Vinyl Chloride	< 0.19	ug/l	0.19	0.62	1	8260B	8/24/2017	8/24/2017	CJR	1
m&p-Xylene	< 1.56	ug/l	1.56	4.95	1	8260B	8/24/2017	8/24/2017	CJR	1
o-Xylene	< 0.39	ug/l	0.39	1.25	1	8260B	8/24/2017	8/24/2017	CJR	1
SUR - Toluene-d8	101	REC %			1	8260B	8/24/2017	8/24/2017	CJR	1
SUR - 1,2-Dichloroethane-d4	101	REC %			1	8260B	8/24/2017	8/24/2017	CJR	1
SUR - 4-Bromofluorobenzene	99	REC %			1	8260B	8/24/2017	8/24/2017	CJR	1
SUR - Dibromofluoromethane	101	REC %			1	8260B	8/24/2017	8/24/2017	CJR	1

Project Name BADGER CLEANERS  
 Project # 6492 PO#2017-1074

Invoice # E33458

Lab Code 5033458V  
 Sample ID 6492 SB-5 95-100'  
 Sample Matrix Water  
 Sample Date 8/16/2017

	Result	Unit	LOD	LOQ	Dil	Method	Ext Date	Run Date	Analyst	Code
Organic										
VOC's										
Benzene	0.65	ug/l	0.17	0.55	1	8260B		8/24/2017	CJR	1
Bromobenzene	< 0.43	ug/l	0.43	1.37	1	8260B		8/24/2017	CJR	1
Bromodichloromethane	< 0.31	ug/l	0.31	1	1	8260B		8/24/2017	CJR	1
Bromoform	< 0.49	ug/l	0.49	1.56	1	8260B		8/24/2017	CJR	1
tert-Butylbenzene	< 0.39	ug/l	0.39	1.23	1	8260B		8/24/2017	CJR	1
sec-Butylbenzene	< 0.24	ug/l	0.24	0.76	1	8260B		8/24/2017	CJR	1
n-Butylbenzene	< 0.34	ug/l	0.34	1.08	1	8260B		8/24/2017	CJR	1
Carbon Tetrachloride	< 0.21	ug/l	0.21	0.68	1	8260B		8/24/2017	CJR	1
Chlorobenzene	< 0.27	ug/l	0.27	0.86	1	8260B		8/24/2017	CJR	1
Chloroethane	< 0.5	ug/l	0.5	1.6	1	8260B		8/24/2017	CJR	1
Chloroform	< 0.96	ug/l	0.96	3.04	1	8260B		8/24/2017	CJR	1
Chloromethane	< 1.3	ug/l	1.3	4.15	1	8260B		8/24/2017	CJR	1
2-Chlorotoluene	< 0.36	ug/l	0.36	1.15	1	8260B		8/24/2017	CJR	1
4-Chlorotoluene	< 0.35	ug/l	0.35	1.11	1	8260B		8/24/2017	CJR	1
1,2-Dibromo-3-chloropropane	< 1.88	ug/l	1.88	5.98	1	8260B		8/24/2017	CJR	1
Dibromochloromethane	< 0.45	ug/l	0.45	1.44	1	8260B		8/24/2017	CJR	1
1,4-Dichlorobenzene	< 0.42	ug/l	0.42	1.34	1	8260B		8/24/2017	CJR	1
1,3-Dichlorobenzene	< 0.45	ug/l	0.45	1.43	1	8260B		8/24/2017	CJR	1
1,2-Dichlorobenzene	< 0.34	ug/l	0.34	1.09	1	8260B		8/24/2017	CJR	1
Dichlorodifluoromethane	< 0.38	ug/l	0.38	1.2	1	8260B		8/24/2017	CJR	1
1,2-Dichloroethane	< 0.45	ug/l	0.45	1.43	1	8260B		8/24/2017	CJR	1
1,1-Dichloroethane	< 0.42	ug/l	0.42	1.34	1	8260B		8/24/2017	CJR	1
1,1-Dichloroethene	< 0.46	ug/l	0.46	1.47	1	8260B		8/24/2017	CJR	1
cis-1,2-Dichloroethene	< 0.41	ug/l	0.41	1.29	1	8260B		8/24/2017	CJR	1
trans-1,2-Dichloroethene	< 0.35	ug/l	0.35	1.12	1	8260B		8/24/2017	CJR	1
1,2-Dichloropropane	< 0.39	ug/l	0.39	1.24	1	8260B		8/24/2017	CJR	1
1,3-Dichloropropane	< 0.49	ug/l	0.49	1.55	1	8260B		8/24/2017	CJR	1
trans-1,3-Dichloropropene	< 0.42	ug/l	0.42	1.33	1	8260B		8/24/2017	CJR	1
cis-1,3-Dichloropropene	< 0.21	ug/l	0.21	0.65	1	8260B		8/24/2017	CJR	1
Di-isopropyl ether	< 0.26	ug/l	0.26	0.83	1	8260B		8/24/2017	CJR	1
EDB (1,2-Dibromoethane)	< 0.34	ug/l	0.34	1.09	1	8260B		8/24/2017	CJR	1
Ethylbenzene	0.29 "J"	ug/l	0.2	0.63	1	8260B		8/24/2017	CJR	1
Hexachlorobutadiene	< 1.47	ug/l	1.47	4.68	1	8260B		8/24/2017	CJR	1
Isopropylbenzene	< 0.29	ug/l	0.29	0.93	1	8260B		8/24/2017	CJR	1
p-Isopropyltoluene	< 0.28	ug/l	0.28	0.91	1	8260B		8/24/2017	CJR	1
Methylene chloride	< 0.94	ug/l	0.94	2.98	1	8260B		8/24/2017	CJR	1
Methyl tert-butyl ether (MTBE)	< 0.82	ug/l	0.82	2.6	1	8260B		8/24/2017	CJR	1
Naphthalene	< 2.17	ug/l	2.17	6.9	1	8260B		8/24/2017	CJR	1
n-Propylbenzene	< 0.19	ug/l	0.19	0.62	1	8260B		8/24/2017	CJR	1
1,1,2,2-Tetrachloroethane	< 0.69	ug/l	0.69	2.21	1	8260B		8/24/2017	CJR	1
1,1,1,2-Tetrachloroethane	< 0.47	ug/l	0.47	1.48	1	8260B		8/24/2017	CJR	1
Tetrachloroethene	10	ug/l	0.48	1.52	1	8260B		8/24/2017	CJR	1
Toluene	0.79 "J"	ug/l	0.67	2.13	1	8260B		8/24/2017	CJR	1
1,2,4-Trichlorobenzene	< 1.29	ug/l	1.29	4.1	1	8260B		8/24/2017	CJR	1
1,2,3-Trichlorobenzene	< 0.83	ug/l	0.83	2.63	1	8260B		8/24/2017	CJR	1
1,1,1-Trichloroethane	< 0.35	ug/l	0.35	1.11	1	8260B		8/24/2017	CJR	1
1,1,2-Trichloroethane	< 0.65	ug/l	0.65	2.06	1	8260B		8/24/2017	CJR	1
Trichloroethene (TCE)	< 0.45	ug/l	0.45	1.43	1	8260B		8/24/2017	CJR	1
Trichlorofluoromethane	< 0.64	ug/l	0.64	2.04	1	8260B		8/24/2017	CJR	1
1,2,4-Trimethylbenzene	< 1.14	ug/l	1.14	3.63	1	8260B		8/24/2017	CJR	1



**Project Name** BADGER CLEANERS  
**Project #** 6492 PO#2017-1074

**Invoice #** E33458

**Lab Code** 5033458V  
**Sample ID** 6492 SB-5 95-100'  
**Sample Matrix** Water  
**Sample Date** 8/16/2017

	<b>Result</b>	<b>Unit</b>	<b>LOD</b>	<b>LOQ</b>	<b>Dil</b>	<b>Method</b>	<b>Ext Date</b>	<b>Run Date</b>	<b>Analyst</b>	<b>Code</b>
1,3,5-Trimethylbenzene	< 0.91	ug/l	0.91	2.9	1	8260B	8/24/2017	8/24/2017	CJR	1
Vinyl Chloride	< 0.19	ug/l	0.19	0.62	1	8260B	8/24/2017	8/24/2017	CJR	1
m&p-Xylene	< 1.56	ug/l	1.56	4.95	1	8260B	8/24/2017	8/24/2017	CJR	1
o-Xylene	< 0.39	ug/l	0.39	1.25	1	8260B	8/24/2017	8/24/2017	CJR	1
SUR - 1,2-Dichloroethane-d4	96	REC %			1	8260B	8/24/2017	8/24/2017	CJR	1
SUR - Toluene-d8	101	REC %			1	8260B	8/24/2017	8/24/2017	CJR	1
SUR - Dibromofluoromethane	98	REC %			1	8260B	8/24/2017	8/24/2017	CJR	1
SUR - 4-Bromofluorobenzene	102	REC %			1	8260B	8/24/2017	8/24/2017	CJR	1

Project Name BADGER CLEANERS  
 Project # 6492 PO#2017-1074

Invoice # E33458

Lab Code 5033458W  
 Sample ID 6492 SB-6 50-55'  
 Sample Matrix Water  
 Sample Date 8/16/2017

	Result	Unit	LOD	LOQ	Dil	Method	Ext Date	Run Date	Analyst	Code
Organic										
VOC's										
Benzene	0.32 "J"	ug/l	0.17	0.55	1	8260B		8/24/2017	CJR	1
Bromobenzene	< 0.43	ug/l	0.43	1.37	1	8260B		8/24/2017	CJR	1
Bromodichloromethane	< 0.31	ug/l	0.31	1	1	8260B		8/24/2017	CJR	1
Bromoform	< 0.49	ug/l	0.49	1.56	1	8260B		8/24/2017	CJR	1
tert-Butylbenzene	< 0.39	ug/l	0.39	1.23	1	8260B		8/24/2017	CJR	1
sec-Butylbenzene	< 0.24	ug/l	0.24	0.76	1	8260B		8/24/2017	CJR	1
n-Butylbenzene	< 0.34	ug/l	0.34	1.08	1	8260B		8/24/2017	CJR	1
Carbon Tetrachloride	< 0.21	ug/l	0.21	0.68	1	8260B		8/24/2017	CJR	1
Chlorobenzene	< 0.27	ug/l	0.27	0.86	1	8260B		8/24/2017	CJR	1
Chloroethane	< 0.5	ug/l	0.5	1.6	1	8260B		8/24/2017	CJR	1
Chloroform	< 0.96	ug/l	0.96	3.04	1	8260B		8/24/2017	CJR	1
Chloromethane	< 1.3	ug/l	1.3	4.15	1	8260B		8/24/2017	CJR	1
2-Chlorotoluene	< 0.36	ug/l	0.36	1.15	1	8260B		8/24/2017	CJR	1
4-Chlorotoluene	< 0.35	ug/l	0.35	1.11	1	8260B		8/24/2017	CJR	1
1,2-Dibromo-3-chloropropane	< 1.88	ug/l	1.88	5.98	1	8260B		8/24/2017	CJR	1
Dibromochloromethane	< 0.45	ug/l	0.45	1.44	1	8260B		8/24/2017	CJR	1
1,4-Dichlorobenzene	< 0.42	ug/l	0.42	1.34	1	8260B		8/24/2017	CJR	1
1,3-Dichlorobenzene	< 0.45	ug/l	0.45	1.43	1	8260B		8/24/2017	CJR	1
1,2-Dichlorobenzene	< 0.34	ug/l	0.34	1.09	1	8260B		8/24/2017	CJR	1
Dichlorodifluoromethane	< 0.38	ug/l	0.38	1.2	1	8260B		8/24/2017	CJR	1
1,2-Dichloroethane	< 0.45	ug/l	0.45	1.43	1	8260B		8/24/2017	CJR	1
1,1-Dichloroethane	< 0.42	ug/l	0.42	1.34	1	8260B		8/24/2017	CJR	1
1,1-Dichloroethene	< 0.46	ug/l	0.46	1.47	1	8260B		8/24/2017	CJR	1
cis-1,2-Dichloroethene	< 0.41	ug/l	0.41	1.29	1	8260B		8/24/2017	CJR	1
trans-1,2-Dichloroethene	< 0.35	ug/l	0.35	1.12	1	8260B		8/24/2017	CJR	1
1,2-Dichloropropane	< 0.39	ug/l	0.39	1.24	1	8260B		8/24/2017	CJR	1
1,3-Dichloropropane	< 0.49	ug/l	0.49	1.55	1	8260B		8/24/2017	CJR	1
trans-1,3-Dichloropropene	< 0.42	ug/l	0.42	1.33	1	8260B		8/24/2017	CJR	1
cis-1,3-Dichloropropene	< 0.21	ug/l	0.21	0.65	1	8260B		8/24/2017	CJR	1
Di-isopropyl ether	< 0.26	ug/l	0.26	0.83	1	8260B		8/24/2017	CJR	1
EDB (1,2-Dibromoethane)	< 0.34	ug/l	0.34	1.09	1	8260B		8/24/2017	CJR	1
Ethylbenzene	< 0.2	ug/l	0.2	0.63	1	8260B		8/24/2017	CJR	1
Hexachlorobutadiene	< 1.47	ug/l	1.47	4.68	1	8260B		8/24/2017	CJR	1
Isopropylbenzene	< 0.29	ug/l	0.29	0.93	1	8260B		8/24/2017	CJR	1
p-Isopropyltoluene	< 0.28	ug/l	0.28	0.91	1	8260B		8/24/2017	CJR	1
Methylene chloride	< 0.94	ug/l	0.94	2.98	1	8260B		8/24/2017	CJR	1
Methyl tert-butyl ether (MTBE)	< 0.82	ug/l	0.82	2.6	1	8260B		8/24/2017	CJR	1
Naphthalene	< 2.17	ug/l	2.17	6.9	1	8260B		8/24/2017	CJR	1
n-Propylbenzene	< 0.19	ug/l	0.19	0.62	1	8260B		8/24/2017	CJR	1
1,1,2,2-Tetrachloroethane	< 0.69	ug/l	0.69	2.21	1	8260B		8/24/2017	CJR	1
1,1,1,2-Tetrachloroethane	< 0.47	ug/l	0.47	1.48	1	8260B		8/24/2017	CJR	1
Tetrachloroethene	< 0.48	ug/l	0.48	1.52	1	8260B		8/24/2017	CJR	1
Toluene	< 0.67	ug/l	0.67	2.13	1	8260B		8/24/2017	CJR	1
1,2,4-Trichlorobenzene	< 1.29	ug/l	1.29	4.1	1	8260B		8/24/2017	CJR	1
1,2,3-Trichlorobenzene	< 0.83	ug/l	0.83	2.63	1	8260B		8/24/2017	CJR	1
1,1,1-Trichloroethane	< 0.35	ug/l	0.35	1.11	1	8260B		8/24/2017	CJR	1
1,1,2-Trichloroethane	< 0.65	ug/l	0.65	2.06	1	8260B		8/24/2017	CJR	1
Trichloroethene (TCE)	< 0.45	ug/l	0.45	1.43	1	8260B		8/24/2017	CJR	1
Trichlorofluoromethane	< 0.64	ug/l	0.64	2.04	1	8260B		8/24/2017	CJR	1
1,2,4-Trimethylbenzene	< 1.14	ug/l	1.14	3.63	1	8260B		8/24/2017	CJR	1

**Project Name** BADGER CLEANERS  
**Project #** 6492 PO#2017-1074

**Invoice #** E33458

**Lab Code** 5033458W  
**Sample ID** 6492 SB-6 50-55'  
**Sample Matrix** Water  
**Sample Date** 8/16/2017

	<b>Result</b>	<b>Unit</b>	<b>LOD</b>	<b>LOQ</b>	<b>Dil</b>	<b>Method</b>	<b>Ext Date</b>	<b>Run Date</b>	<b>Analyst</b>	<b>Code</b>
1,3,5-Trimethylbenzene	< 0.91	ug/l	0.91	2.9	1	8260B	8/24/2017	8/24/2017	CJR	1
Vinyl Chloride	< 0.19	ug/l	0.19	0.62	1	8260B	8/24/2017	8/24/2017	CJR	1
m&p-Xylene	< 1.56	ug/l	1.56	4.95	1	8260B	8/24/2017	8/24/2017	CJR	1
o-Xylene	< 0.39	ug/l	0.39	1.25	1	8260B	8/24/2017	8/24/2017	CJR	1
SUR - 1,2-Dichloroethane-d4	102	REC %			1	8260B	8/24/2017	8/24/2017	CJR	1
SUR - 4-Bromofluorobenzene	99	REC %			1	8260B	8/24/2017	8/24/2017	CJR	1
SUR - Dibromofluoromethane	99	REC %			1	8260B	8/24/2017	8/24/2017	CJR	1
SUR - Toluene-d8	101	REC %			1	8260B	8/24/2017	8/24/2017	CJR	1

**Project Name** BADGER CLEANERS  
**Project #** 6492 PO#2017-1074

**Invoice #** E33458

**Lab Code** 5033458X  
**Sample ID** 6492 SB-7 8-10'  
**Sample Matrix** Soil  
**Sample Date** 8/17/2017

	Result	Unit	LOD	LOQ	Dil	Method	Ext Date	Run Date	Analyst	Code
General										
General										
Solids Percent	94.0	%			1	5021		8/22/2017	TCC	1
Organic										
VOC's										
Benzene	< 0.03	mg/kg	0.03	0.096	1	8260B		8/28/2017	CJR	1
Bromobenzene	< 0.025	mg/kg	0.025	0.081	1	8260B		8/28/2017	CJR	1
Bromodichloromethane	< 0.074	mg/kg	0.074	0.24	1	8260B		8/28/2017	CJR	1
Bromoform	< 0.029	mg/kg	0.029	0.092	1	8260B		8/28/2017	CJR	1
tert-Butylbenzene	< 0.026	mg/kg	0.026	0.084	1	8260B		8/28/2017	CJR	1
sec-Butylbenzene	< 0.033	mg/kg	0.033	0.1	1	8260B		8/28/2017	CJR	1
n-Butylbenzene	< 0.04	mg/kg	0.04	0.13	1	8260B		8/28/2017	CJR	1
Carbon Tetrachloride	< 0.016	mg/kg	0.016	0.053	1	8260B		8/28/2017	CJR	1
Chlorobenzene	< 0.013	mg/kg	0.013	0.04	1	8260B		8/28/2017	CJR	1
Chloroethane	< 0.091	mg/kg	0.091	0.29	1	8260B		8/28/2017	CJR	1
Chloroform	< 0.035	mg/kg	0.035	0.11	1	8260B		8/28/2017	CJR	1
Chloromethane	< 0.076	mg/kg	0.076	0.24	1	8260B		8/28/2017	CJR	1
2-Chlorotoluene	< 0.015	mg/kg	0.015	0.047	1	8260B		8/28/2017	CJR	1
4-Chlorotoluene	< 0.018	mg/kg	0.018	0.057	1	8260B		8/28/2017	CJR	1
1,2-Dibromo-3-chloropropane	< 0.058	mg/kg	0.058	0.18	1	8260B		8/28/2017	CJR	1
Dibromochloromethane	< 0.025	mg/kg	0.025	0.079	1	8260B		8/28/2017	CJR	1
1,4-Dichlorobenzene	< 0.037	mg/kg	0.037	0.12	1	8260B		8/28/2017	CJR	1
1,3-Dichlorobenzene	< 0.037	mg/kg	0.037	0.12	1	8260B		8/28/2017	CJR	1
1,2-Dichlorobenzene	< 0.028	mg/kg	0.028	0.088	1	8260B		8/28/2017	CJR	1
Dichlorodifluoromethane	< 0.048	mg/kg	0.048	0.15	1	8260B		8/28/2017	CJR	1
1,2-Dichloroethane	< 0.038	mg/kg	0.038	0.12	1	8260B		8/28/2017	CJR	1
1,1-Dichloroethane	< 0.034	mg/kg	0.034	0.11	1	8260B		8/28/2017	CJR	1
1,1-Dichloroethene	< 0.022	mg/kg	0.022	0.069	1	8260B		8/28/2017	CJR	1
cis-1,2-Dichloroethene	< 0.032	mg/kg	0.032	0.1	1	8260B		8/28/2017	CJR	1
trans-1,2-Dichloroethene	< 0.028	mg/kg	0.028	0.09	1	8260B		8/28/2017	CJR	1
1,2-Dichloropropane	< 0.035	mg/kg	0.035	0.11	1	8260B		8/28/2017	CJR	1
1,3-Dichloropropane	< 0.025	mg/kg	0.025	0.079	1	8260B		8/28/2017	CJR	1
trans-1,3-Dichloropropene	< 0.022	mg/kg	0.022	0.068	1	8260B		8/28/2017	CJR	1
cis-1,3-Dichloropropene	< 0.039	mg/kg	0.039	0.12	1	8260B		8/28/2017	CJR	1
Di-isopropyl ether	< 0.01	mg/kg	0.01	0.032	1	8260B		8/28/2017	CJR	1
EDB (1,2-Dibromoethane)	< 0.023	mg/kg	0.023	0.072	1	8260B		8/28/2017	CJR	1
Ethylbenzene	< 0.035	mg/kg	0.035	0.11	1	8260B		8/28/2017	CJR	1
Hexachlorobutadiene	< 0.085	mg/kg	0.085	0.27	1	8260B		8/28/2017	CJR	1
Isopropylbenzene	< 0.034	mg/kg	0.034	0.11	1	8260B		8/28/2017	CJR	1
p-Isopropyltoluene	< 0.029	mg/kg	0.029	0.093	1	8260B		8/28/2017	CJR	1
Methylene chloride	< 0.15	mg/kg	0.15	0.46	1	8260B		8/28/2017	CJR	1
Methyl tert-butyl ether (MTBE)	< 0.05	mg/kg	0.05	0.16	1	8260B		8/28/2017	CJR	1
Naphthalene	< 0.094	mg/kg	0.094	0.3	1	8260B		8/28/2017	CJR	1
n-Propylbenzene	< 0.033	mg/kg	0.033	0.1	1	8260B		8/28/2017	CJR	1
1,1,2,2-Tetrachloroethane	< 0.028	mg/kg	0.028	0.88	1	8260B		8/28/2017	CJR	1
1,1,1,2-Tetrachloroethane	< 0.028	mg/kg	0.028	0.09	1	8260B		8/28/2017	CJR	1
Tetrachloroethene	< 0.032	mg/kg	0.032	0.1	1	8260B		8/28/2017	CJR	1
Toluene	< 0.032	mg/kg	0.032	0.1	1	8260B		8/28/2017	CJR	1
1,2,4-Trichlorobenzene	< 0.064	mg/kg	0.064	0.2	1	8260B		8/28/2017	CJR	1
1,2,3-Trichlorobenzene	< 0.066	mg/kg	0.066	0.21	1	8260B		8/28/2017	CJR	1
1,1,1-Trichloroethane	< 0.03	mg/kg	0.03	0.96	1	8260B		8/28/2017	CJR	1

**Project Name** BADGER CLEANERS  
**Project #** 6492 PO#2017-1074

**Invoice #** E33458

**Lab Code** 5033458X  
**Sample ID** 6492 SB-7 8-10'  
**Sample Matrix** Soil  
**Sample Date** 8/17/2017

	<b>Result</b>	<b>Unit</b>	<b>LOD</b>	<b>LOQ</b>	<b>Dil</b>	<b>Method</b>	<b>Ext Date</b>	<b>Run Date</b>	<b>Analyst</b>	<b>Code</b>
1,1,2-Trichloroethane	< 0.033	mg/kg	0.033	0.11	1	8260B	8/28/2017	8/28/2017	CJR	1
Trichloroethene (TCE)	< 0.041	mg/kg	0.041	0.13	1	8260B	8/28/2017	8/28/2017	CJR	1
Trichlorofluoromethane	< 0.041	mg/kg	0.041	0.13	1	8260B	8/28/2017	8/28/2017	CJR	1
1,2,4-Trimethylbenzene	< 0.025	mg/kg	0.025	0.08	1	8260B	8/28/2017	8/28/2017	CJR	1
1,3,5-Trimethylbenzene	< 0.032	mg/kg	0.032	0.1	1	8260B	8/28/2017	8/28/2017	CJR	1
Vinyl Chloride	< 0.019	mg/kg	0.019	0.062	1	8260B	8/28/2017	8/28/2017	CJR	1
m&p-Xylene	< 0.072	mg/kg	0.072	0.23	1	8260B	8/28/2017	8/28/2017	CJR	1
o-Xylene	< 0.044	mg/kg	0.044	0.14	1	8260B	8/28/2017	8/28/2017	CJR	1
SUR - Toluene-d8	98	Rec %			1	8260B	8/28/2017	8/28/2017	CJR	1
SUR - 1,2-Dichloroethane-d4	101	Rec %			1	8260B	8/28/2017	8/28/2017	CJR	1
SUR - 4-Bromofluorobenzene	98	Rec %			1	8260B	8/28/2017	8/28/2017	CJR	1
SUR - Dibromofluoromethane	101	Rec %			1	8260B	8/28/2017	8/28/2017	CJR	1

**Project Name** BADGER CLEANERS  
**Project #** 6492 PO#2017-1074

**Invoice #** E33458

**Lab Code** 5033458Y  
**Sample ID** 6492 SB-7 32-34'  
**Sample Matrix** Soil  
**Sample Date** 8/17/2017

	Result	Unit	LOD	LOQ	Dil	Method	Ext Date	Run Date	Analyst	Code
General										
General										
Solids Percent	88.0	%			1	5021		8/22/2017	TCC	1
Organic										
VOC's										
Benzene	< 0.03	mg/kg	0.03	0.096	1	8260B		8/28/2017	CJR	1
Bromobenzene	< 0.025	mg/kg	0.025	0.081	1	8260B		8/28/2017	CJR	1
Bromodichloromethane	< 0.074	mg/kg	0.074	0.24	1	8260B		8/28/2017	CJR	1
Bromoform	< 0.029	mg/kg	0.029	0.092	1	8260B		8/28/2017	CJR	1
tert-Butylbenzene	< 0.026	mg/kg	0.026	0.084	1	8260B		8/28/2017	CJR	1
sec-Butylbenzene	< 0.033	mg/kg	0.033	0.1	1	8260B		8/28/2017	CJR	1
n-Butylbenzene	< 0.04	mg/kg	0.04	0.13	1	8260B		8/28/2017	CJR	1
Carbon Tetrachloride	< 0.016	mg/kg	0.016	0.053	1	8260B		8/28/2017	CJR	1
Chlorobenzene	< 0.013	mg/kg	0.013	0.04	1	8260B		8/28/2017	CJR	1
Chloroethane	< 0.091	mg/kg	0.091	0.29	1	8260B		8/28/2017	CJR	1
Chloroform	< 0.035	mg/kg	0.035	0.11	1	8260B		8/28/2017	CJR	1
Chloromethane	< 0.076	mg/kg	0.076	0.24	1	8260B		8/28/2017	CJR	1
2-Chlorotoluene	< 0.015	mg/kg	0.015	0.047	1	8260B		8/28/2017	CJR	1
4-Chlorotoluene	< 0.018	mg/kg	0.018	0.057	1	8260B		8/28/2017	CJR	1
1,2-Dibromo-3-chloropropane	< 0.058	mg/kg	0.058	0.18	1	8260B		8/28/2017	CJR	1
Dibromochloromethane	< 0.025	mg/kg	0.025	0.079	1	8260B		8/28/2017	CJR	1
1,4-Dichlorobenzene	< 0.037	mg/kg	0.037	0.12	1	8260B		8/28/2017	CJR	1
1,3-Dichlorobenzene	< 0.037	mg/kg	0.037	0.12	1	8260B		8/28/2017	CJR	1
1,2-Dichlorobenzene	< 0.028	mg/kg	0.028	0.088	1	8260B		8/28/2017	CJR	1
Dichlorodifluoromethane	< 0.048	mg/kg	0.048	0.15	1	8260B		8/28/2017	CJR	1
1,2-Dichloroethane	< 0.038	mg/kg	0.038	0.12	1	8260B		8/28/2017	CJR	1
1,1-Dichloroethane	< 0.034	mg/kg	0.034	0.11	1	8260B		8/28/2017	CJR	1
1,1-Dichloroethene	< 0.022	mg/kg	0.022	0.069	1	8260B		8/28/2017	CJR	1
cis-1,2-Dichloroethene	< 0.032	mg/kg	0.032	0.1	1	8260B		8/28/2017	CJR	1
trans-1,2-Dichloroethene	< 0.028	mg/kg	0.028	0.09	1	8260B		8/28/2017	CJR	1
1,2-Dichloropropane	< 0.035	mg/kg	0.035	0.11	1	8260B		8/28/2017	CJR	1
1,3-Dichloropropane	< 0.025	mg/kg	0.025	0.079	1	8260B		8/28/2017	CJR	1
trans-1,3-Dichloropropene	< 0.022	mg/kg	0.022	0.068	1	8260B		8/28/2017	CJR	1
cis-1,3-Dichloropropene	< 0.039	mg/kg	0.039	0.12	1	8260B		8/28/2017	CJR	1
Di-isopropyl ether	< 0.01	mg/kg	0.01	0.032	1	8260B		8/28/2017	CJR	1
EDB (1,2-Dibromoethane)	< 0.023	mg/kg	0.023	0.072	1	8260B		8/28/2017	CJR	1
Ethylbenzene	< 0.035	mg/kg	0.035	0.11	1	8260B		8/28/2017	CJR	1
Hexachlorobutadiene	< 0.085	mg/kg	0.085	0.27	1	8260B		8/28/2017	CJR	1
Isopropylbenzene	< 0.034	mg/kg	0.034	0.11	1	8260B		8/28/2017	CJR	1
p-Isopropyltoluene	< 0.029	mg/kg	0.029	0.093	1	8260B		8/28/2017	CJR	1
Methylene chloride	< 0.15	mg/kg	0.15	0.46	1	8260B		8/28/2017	CJR	1
Methyl tert-butyl ether (MTBE)	< 0.05	mg/kg	0.05	0.16	1	8260B		8/28/2017	CJR	1
Naphthalene	< 0.094	mg/kg	0.094	0.3	1	8260B		8/28/2017	CJR	1
n-Propylbenzene	< 0.033	mg/kg	0.033	0.1	1	8260B		8/28/2017	CJR	1
1,1,2,2-Tetrachloroethane	< 0.028	mg/kg	0.028	0.88	1	8260B		8/28/2017	CJR	1
1,1,1,2-Tetrachloroethane	< 0.028	mg/kg	0.028	0.09	1	8260B		8/28/2017	CJR	1
Tetrachloroethene	< 0.032	mg/kg	0.032	0.1	1	8260B		8/28/2017	CJR	1
Toluene	< 0.032	mg/kg	0.032	0.1	1	8260B		8/28/2017	CJR	1
1,2,4-Trichlorobenzene	< 0.064	mg/kg	0.064	0.2	1	8260B		8/28/2017	CJR	1
1,2,3-Trichlorobenzene	< 0.066	mg/kg	0.066	0.21	1	8260B		8/28/2017	CJR	1
1,1,1-Trichloroethane	< 0.03	mg/kg	0.03	0.96	1	8260B		8/28/2017	CJR	1

**Project Name** BADGER CLEANERS  
**Project #** 6492 PO#2017-1074

**Invoice #** E33458

**Lab Code** 5033458Y  
**Sample ID** 6492 SB-7 32-34'  
**Sample Matrix** Soil  
**Sample Date** 8/17/2017

	<b>Result</b>	<b>Unit</b>	<b>LOD</b>	<b>LOQ</b>	<b>Dil</b>	<b>Method</b>	<b>Ext Date</b>	<b>Run Date</b>	<b>Analyst</b>	<b>Code</b>
1,1,2-Trichloroethane	< 0.033	mg/kg	0.033	0.11	1	8260B	8/28/2017	8/28/2017	CJR	1
Trichloroethene (TCE)	< 0.041	mg/kg	0.041	0.13	1	8260B	8/28/2017	8/28/2017	CJR	1
Trichlorofluoromethane	< 0.041	mg/kg	0.041	0.13	1	8260B	8/28/2017	8/28/2017	CJR	1
1,2,4-Trimethylbenzene	< 0.025	mg/kg	0.025	0.08	1	8260B	8/28/2017	8/28/2017	CJR	1
1,3,5-Trimethylbenzene	< 0.032	mg/kg	0.032	0.1	1	8260B	8/28/2017	8/28/2017	CJR	1
Vinyl Chloride	< 0.019	mg/kg	0.019	0.062	1	8260B	8/28/2017	8/28/2017	CJR	1
m&p-Xylene	< 0.072	mg/kg	0.072	0.23	1	8260B	8/28/2017	8/28/2017	CJR	1
o-Xylene	< 0.044	mg/kg	0.044	0.14	1	8260B	8/28/2017	8/28/2017	CJR	1
SUR - Dibromofluoromethane	105	Rec %			1	8260B	8/28/2017	8/28/2017	CJR	1
SUR - Toluene-d8	100	Rec %			1	8260B	8/28/2017	8/28/2017	CJR	1
SUR - 1,2-Dichloroethane-d4	102	Rec %			1	8260B	8/28/2017	8/28/2017	CJR	1
SUR - 4-Bromofluorobenzene	99	Rec %			1	8260B	8/28/2017	8/28/2017	CJR	1

**Project Name** BADGER CLEANERS  
**Project #** 6492 PO#2017-1074

**Invoice #** E33458

**Lab Code** 5033458Z  
**Sample ID** 6492 SB-7 50-55'  
**Sample Matrix** Water  
**Sample Date** 8/17/2017

	Result	Unit	LOD	LOQ	Dil	Method	Ext Date	Run Date	Analyst	Code
Organic										
VOC's										
Benzene	0.19 "J"	ug/l	0.17	0.55	1	8260B		8/24/2017	CJR	1
Bromobenzene	< 0.43	ug/l	0.43	1.37	1	8260B		8/24/2017	CJR	1
Bromodichloromethane	< 0.31	ug/l	0.31	1	1	8260B		8/24/2017	CJR	1
Bromoform	< 0.49	ug/l	0.49	1.56	1	8260B		8/24/2017	CJR	1
tert-Butylbenzene	< 0.39	ug/l	0.39	1.23	1	8260B		8/24/2017	CJR	1
sec-Butylbenzene	< 0.24	ug/l	0.24	0.76	1	8260B		8/24/2017	CJR	1
n-Butylbenzene	< 0.34	ug/l	0.34	1.08	1	8260B		8/24/2017	CJR	1
Carbon Tetrachloride	< 0.21	ug/l	0.21	0.68	1	8260B		8/24/2017	CJR	1
Chlorobenzene	< 0.27	ug/l	0.27	0.86	1	8260B		8/24/2017	CJR	1
Chloroethane	< 0.5	ug/l	0.5	1.6	1	8260B		8/24/2017	CJR	1
Chloroform	< 0.96	ug/l	0.96	3.04	1	8260B		8/24/2017	CJR	1
Chloromethane	< 1.3	ug/l	1.3	4.15	1	8260B		8/24/2017	CJR	1
2-Chlorotoluene	< 0.36	ug/l	0.36	1.15	1	8260B		8/24/2017	CJR	1
4-Chlorotoluene	< 0.35	ug/l	0.35	1.11	1	8260B		8/24/2017	CJR	1
1,2-Dibromo-3-chloropropane	< 1.88	ug/l	1.88	5.98	1	8260B		8/24/2017	CJR	1
Dibromochloromethane	< 0.45	ug/l	0.45	1.44	1	8260B		8/24/2017	CJR	1
1,4-Dichlorobenzene	< 0.42	ug/l	0.42	1.34	1	8260B		8/24/2017	CJR	1
1,3-Dichlorobenzene	< 0.45	ug/l	0.45	1.43	1	8260B		8/24/2017	CJR	1
1,2-Dichlorobenzene	< 0.34	ug/l	0.34	1.09	1	8260B		8/24/2017	CJR	1
Dichlorodifluoromethane	< 0.38	ug/l	0.38	1.2	1	8260B		8/24/2017	CJR	1
1,2-Dichloroethane	< 0.45	ug/l	0.45	1.43	1	8260B		8/24/2017	CJR	1
1,1-Dichloroethane	< 0.42	ug/l	0.42	1.34	1	8260B		8/24/2017	CJR	1
1,1-Dichloroethene	< 0.46	ug/l	0.46	1.47	1	8260B		8/24/2017	CJR	1
cis-1,2-Dichloroethene	< 0.41	ug/l	0.41	1.29	1	8260B		8/24/2017	CJR	1
trans-1,2-Dichloroethene	< 0.35	ug/l	0.35	1.12	1	8260B		8/24/2017	CJR	1
1,2-Dichloropropane	< 0.39	ug/l	0.39	1.24	1	8260B		8/24/2017	CJR	1
1,3-Dichloropropane	< 0.49	ug/l	0.49	1.55	1	8260B		8/24/2017	CJR	1
trans-1,3-Dichloropropene	< 0.42	ug/l	0.42	1.33	1	8260B		8/24/2017	CJR	1
cis-1,3-Dichloropropene	< 0.21	ug/l	0.21	0.65	1	8260B		8/24/2017	CJR	1
Di-isopropyl ether	< 0.26	ug/l	0.26	0.83	1	8260B		8/24/2017	CJR	1
EDB (1,2-Dibromoethane)	< 0.34	ug/l	0.34	1.09	1	8260B		8/24/2017	CJR	1
Ethylbenzene	< 0.2	ug/l	0.2	0.63	1	8260B		8/24/2017	CJR	1
Hexachlorobutadiene	< 1.47	ug/l	1.47	4.68	1	8260B		8/24/2017	CJR	1
Isopropylbenzene	< 0.29	ug/l	0.29	0.93	1	8260B		8/24/2017	CJR	1
p-Isopropyltoluene	< 0.28	ug/l	0.28	0.91	1	8260B		8/24/2017	CJR	1
Methylene chloride	< 0.94	ug/l	0.94	2.98	1	8260B		8/24/2017	CJR	1
Methyl tert-butyl ether (MTBE)	< 0.82	ug/l	0.82	2.6	1	8260B		8/24/2017	CJR	1
Naphthalene	< 2.17	ug/l	2.17	6.9	1	8260B		8/24/2017	CJR	1
n-Propylbenzene	< 0.19	ug/l	0.19	0.62	1	8260B		8/24/2017	CJR	1
1,1,2,2-Tetrachloroethane	< 0.69	ug/l	0.69	2.21	1	8260B		8/24/2017	CJR	1
1,1,1,2-Tetrachloroethane	< 0.47	ug/l	0.47	1.48	1	8260B		8/24/2017	CJR	1
Tetrachloroethene	< 0.48	ug/l	0.48	1.52	1	8260B		8/24/2017	CJR	1
Toluene	< 0.67	ug/l	0.67	2.13	1	8260B		8/24/2017	CJR	1
1,2,4-Trichlorobenzene	< 1.29	ug/l	1.29	4.1	1	8260B		8/24/2017	CJR	1
1,2,3-Trichlorobenzene	< 0.83	ug/l	0.83	2.63	1	8260B		8/24/2017	CJR	1
1,1,1-Trichloroethane	< 0.35	ug/l	0.35	1.11	1	8260B		8/24/2017	CJR	1
1,1,2-Trichloroethane	< 0.65	ug/l	0.65	2.06	1	8260B		8/24/2017	CJR	1
Trichloroethene (TCE)	< 0.45	ug/l	0.45	1.43	1	8260B		8/24/2017	CJR	1
Trichlorofluoromethane	< 0.64	ug/l	0.64	2.04	1	8260B		8/24/2017	CJR	1
1,2,4-Trimethylbenzene	< 1.14	ug/l	1.14	3.63	1	8260B		8/24/2017	CJR	1



**Project Name** BADGER CLEANERS  
**Project #** 6492 PO#2017-1074

**Invoice #** E33458

**Lab Code** 5033458Z  
**Sample ID** 6492 SB-7 50-55'  
**Sample Matrix** Water  
**Sample Date** 8/17/2017

	<b>Result</b>	<b>Unit</b>	<b>LOD</b>	<b>LOQ</b>	<b>Dil</b>	<b>Method</b>	<b>Ext Date</b>	<b>Run Date</b>	<b>Analyst</b>	<b>Code</b>
1,3,5-Trimethylbenzene	< 0.91	ug/l	0.91	2.9	1	8260B	8/24/2017	8/24/2017	CJR	1
Vinyl Chloride	< 0.19	ug/l	0.19	0.62	1	8260B	8/24/2017	8/24/2017	CJR	1
m&p-Xylene	< 1.56	ug/l	1.56	4.95	1	8260B	8/24/2017	8/24/2017	CJR	1
o-Xylene	< 0.39	ug/l	0.39	1.25	1	8260B	8/24/2017	8/24/2017	CJR	1
SUR - 1,2-Dichloroethane-d4	102	REC %			1	8260B	8/24/2017	8/24/2017	CJR	1
SUR - Toluene-d8	100	REC %			1	8260B	8/24/2017	8/24/2017	CJR	1
SUR - 4-Bromofluorobenzene	98	REC %			1	8260B	8/24/2017	8/24/2017	CJR	1
SUR - Dibromofluoromethane	99	REC %			1	8260B	8/24/2017	8/24/2017	CJR	1

**Project Name** BADGER CLEANERS  
**Project #** 6492 PO#2017-1074

**Invoice #** E33458

**Lab Code** 533458AA  
**Sample ID** 6492 SB-8 10-12'  
**Sample Matrix** Soil  
**Sample Date** 8/17/2017

	Result	Unit	LOD	LOQ	Dil	Method	Ext Date	Run Date	Analyst	Code
General										
General										
Solids Percent	94.1	%			1	5021		8/22/2017	TCC	1
Organic										
VOC's										
Benzene	< 0.03	mg/kg	0.03	0.096	1	8260B		8/28/2017	CJR	1
Bromobenzene	< 0.025	mg/kg	0.025	0.081	1	8260B		8/28/2017	CJR	1
Bromodichloromethane	< 0.074	mg/kg	0.074	0.24	1	8260B		8/28/2017	CJR	1
Bromoform	< 0.029	mg/kg	0.029	0.092	1	8260B		8/28/2017	CJR	1
tert-Butylbenzene	< 0.026	mg/kg	0.026	0.084	1	8260B		8/28/2017	CJR	1
sec-Butylbenzene	< 0.033	mg/kg	0.033	0.1	1	8260B		8/28/2017	CJR	1
n-Butylbenzene	< 0.04	mg/kg	0.04	0.13	1	8260B		8/28/2017	CJR	1
Carbon Tetrachloride	< 0.016	mg/kg	0.016	0.053	1	8260B		8/28/2017	CJR	1
Chlorobenzene	< 0.013	mg/kg	0.013	0.04	1	8260B		8/28/2017	CJR	1
Chloroethane	< 0.091	mg/kg	0.091	0.29	1	8260B		8/28/2017	CJR	1
Chloroform	< 0.035	mg/kg	0.035	0.11	1	8260B		8/28/2017	CJR	1
Chloromethane	< 0.076	mg/kg	0.076	0.24	1	8260B		8/28/2017	CJR	1
2-Chlorotoluene	< 0.015	mg/kg	0.015	0.047	1	8260B		8/28/2017	CJR	1
4-Chlorotoluene	< 0.018	mg/kg	0.018	0.057	1	8260B		8/28/2017	CJR	1
1,2-Dibromo-3-chloropropane	< 0.058	mg/kg	0.058	0.18	1	8260B		8/28/2017	CJR	1
Dibromochloromethane	< 0.025	mg/kg	0.025	0.079	1	8260B		8/28/2017	CJR	1
1,4-Dichlorobenzene	< 0.037	mg/kg	0.037	0.12	1	8260B		8/28/2017	CJR	1
1,3-Dichlorobenzene	< 0.037	mg/kg	0.037	0.12	1	8260B		8/28/2017	CJR	1
1,2-Dichlorobenzene	< 0.028	mg/kg	0.028	0.088	1	8260B		8/28/2017	CJR	1
Dichlorodifluoromethane	< 0.048	mg/kg	0.048	0.15	1	8260B		8/28/2017	CJR	1
1,2-Dichloroethane	< 0.038	mg/kg	0.038	0.12	1	8260B		8/28/2017	CJR	1
1,1-Dichloroethane	< 0.034	mg/kg	0.034	0.11	1	8260B		8/28/2017	CJR	1
1,1-Dichloroethene	< 0.022	mg/kg	0.022	0.069	1	8260B		8/28/2017	CJR	1
cis-1,2-Dichloroethene	< 0.032	mg/kg	0.032	0.1	1	8260B		8/28/2017	CJR	1
trans-1,2-Dichloroethene	< 0.028	mg/kg	0.028	0.09	1	8260B		8/28/2017	CJR	1
1,2-Dichloropropane	< 0.035	mg/kg	0.035	0.11	1	8260B		8/28/2017	CJR	1
1,3-Dichloropropane	< 0.025	mg/kg	0.025	0.079	1	8260B		8/28/2017	CJR	1
trans-1,3-Dichloropropene	< 0.022	mg/kg	0.022	0.068	1	8260B		8/28/2017	CJR	1
cis-1,3-Dichloropropene	< 0.039	mg/kg	0.039	0.12	1	8260B		8/28/2017	CJR	1
Di-isopropyl ether	< 0.01	mg/kg	0.01	0.032	1	8260B		8/28/2017	CJR	1
EDB (1,2-Dibromoethane)	< 0.023	mg/kg	0.023	0.072	1	8260B		8/28/2017	CJR	1
Ethylbenzene	< 0.035	mg/kg	0.035	0.11	1	8260B		8/28/2017	CJR	1
Hexachlorobutadiene	< 0.085	mg/kg	0.085	0.27	1	8260B		8/28/2017	CJR	1
Isopropylbenzene	< 0.034	mg/kg	0.034	0.11	1	8260B		8/28/2017	CJR	1
p-Isopropyltoluene	< 0.029	mg/kg	0.029	0.093	1	8260B		8/28/2017	CJR	1
Methylene chloride	< 0.15	mg/kg	0.15	0.46	1	8260B		8/28/2017	CJR	1
Methyl tert-butyl ether (MTBE)	< 0.05	mg/kg	0.05	0.16	1	8260B		8/28/2017	CJR	1
Naphthalene	< 0.094	mg/kg	0.094	0.3	1	8260B		8/28/2017	CJR	1
n-Propylbenzene	< 0.033	mg/kg	0.033	0.1	1	8260B		8/28/2017	CJR	1
1,1,2,2-Tetrachloroethane	< 0.028	mg/kg	0.028	0.88	1	8260B		8/28/2017	CJR	1
1,1,1,2-Tetrachloroethane	< 0.028	mg/kg	0.028	0.09	1	8260B		8/28/2017	CJR	1
Tetrachloroethene	< 0.032	mg/kg	0.032	0.1	1	8260B		8/28/2017	CJR	1
Toluene	< 0.032	mg/kg	0.032	0.1	1	8260B		8/28/2017	CJR	1
1,2,4-Trichlorobenzene	< 0.064	mg/kg	0.064	0.2	1	8260B		8/28/2017	CJR	1
1,2,3-Trichlorobenzene	< 0.066	mg/kg	0.066	0.21	1	8260B		8/28/2017	CJR	1
1,1,1-Trichloroethane	< 0.03	mg/kg	0.03	0.96	1	8260B		8/28/2017	CJR	1

**Project Name** BADGER CLEANERS  
**Project #** 6492 PO#2017-1074

**Invoice #** E33458

**Lab Code** 533458AA  
**Sample ID** 6492 SB-8 10-12'  
**Sample Matrix** Soil  
**Sample Date** 8/17/2017

	<b>Result</b>	<b>Unit</b>	<b>LOD</b>	<b>LOQ</b>	<b>Dil</b>	<b>Method</b>	<b>Ext Date</b>	<b>Run Date</b>	<b>Analyst</b>	<b>Code</b>
1,1,2-Trichloroethane	< 0.033	mg/kg	0.033	0.11	1	8260B	8/28/2017	8/28/2017	CJR	1
Trichloroethene (TCE)	< 0.041	mg/kg	0.041	0.13	1	8260B	8/28/2017	8/28/2017	CJR	1
Trichlorofluoromethane	< 0.041	mg/kg	0.041	0.13	1	8260B	8/28/2017	8/28/2017	CJR	1
1,2,4-Trimethylbenzene	< 0.025	mg/kg	0.025	0.08	1	8260B	8/28/2017	8/28/2017	CJR	1
1,3,5-Trimethylbenzene	< 0.032	mg/kg	0.032	0.1	1	8260B	8/28/2017	8/28/2017	CJR	1
Vinyl Chloride	< 0.019	mg/kg	0.019	0.062	1	8260B	8/28/2017	8/28/2017	CJR	1
m&p-Xylene	< 0.072	mg/kg	0.072	0.23	1	8260B	8/28/2017	8/28/2017	CJR	1
o-Xylene	< 0.044	mg/kg	0.044	0.14	1	8260B	8/28/2017	8/28/2017	CJR	1
SUR - 1,2-Dichloroethane-d4	100	Rec %			1	8260B	8/28/2017	8/28/2017	CJR	1
SUR - 4-Bromofluorobenzene	98	Rec %			1	8260B	8/28/2017	8/28/2017	CJR	1
SUR - Dibromofluoromethane	97	Rec %			1	8260B	8/28/2017	8/28/2017	CJR	1
SUR - Toluene-d8	99	Rec %			1	8260B	8/28/2017	8/28/2017	CJR	1

**Project Name** BADGER CLEANERS  
**Project #** 6492 PO#2017-1074

**Invoice #** E33458

**Lab Code** 533458BB  
**Sample ID** 6492 SB-8 20-22'  
**Sample Matrix** Soil  
**Sample Date** 8/17/2017

	Result	Unit	LOD	LOQ	Dil	Method	Ext Date	Run Date	Analyst	Code
General										
General										
Solids Percent	92.2	%			1	5021		8/22/2017	TCC	1
Organic										
VOC's										
Benzene	< 0.03	mg/kg	0.03	0.096	1	8260B		8/28/2017	CJR	1
Bromobenzene	< 0.025	mg/kg	0.025	0.081	1	8260B		8/28/2017	CJR	1
Bromodichloromethane	< 0.074	mg/kg	0.074	0.24	1	8260B		8/28/2017	CJR	1
Bromoform	< 0.029	mg/kg	0.029	0.092	1	8260B		8/28/2017	CJR	1
tert-Butylbenzene	< 0.026	mg/kg	0.026	0.084	1	8260B		8/28/2017	CJR	1
sec-Butylbenzene	< 0.033	mg/kg	0.033	0.1	1	8260B		8/28/2017	CJR	1
n-Butylbenzene	< 0.04	mg/kg	0.04	0.13	1	8260B		8/28/2017	CJR	1
Carbon Tetrachloride	< 0.016	mg/kg	0.016	0.053	1	8260B		8/28/2017	CJR	1
Chlorobenzene	< 0.013	mg/kg	0.013	0.04	1	8260B		8/28/2017	CJR	1
Chloroethane	< 0.091	mg/kg	0.091	0.29	1	8260B		8/28/2017	CJR	1
Chloroform	< 0.035	mg/kg	0.035	0.11	1	8260B		8/28/2017	CJR	1
Chloromethane	< 0.076	mg/kg	0.076	0.24	1	8260B		8/28/2017	CJR	1
2-Chlorotoluene	< 0.015	mg/kg	0.015	0.047	1	8260B		8/28/2017	CJR	1
4-Chlorotoluene	< 0.018	mg/kg	0.018	0.057	1	8260B		8/28/2017	CJR	1
1,2-Dibromo-3-chloropropane	< 0.058	mg/kg	0.058	0.18	1	8260B		8/28/2017	CJR	1
Dibromochloromethane	< 0.025	mg/kg	0.025	0.079	1	8260B		8/28/2017	CJR	1
1,4-Dichlorobenzene	< 0.037	mg/kg	0.037	0.12	1	8260B		8/28/2017	CJR	1
1,3-Dichlorobenzene	< 0.037	mg/kg	0.037	0.12	1	8260B		8/28/2017	CJR	1
1,2-Dichlorobenzene	< 0.028	mg/kg	0.028	0.088	1	8260B		8/28/2017	CJR	1
Dichlorodifluoromethane	< 0.048	mg/kg	0.048	0.15	1	8260B		8/28/2017	CJR	1
1,2-Dichloroethane	< 0.038	mg/kg	0.038	0.12	1	8260B		8/28/2017	CJR	1
1,1-Dichloroethane	< 0.034	mg/kg	0.034	0.11	1	8260B		8/28/2017	CJR	1
1,1-Dichloroethene	< 0.022	mg/kg	0.022	0.069	1	8260B		8/28/2017	CJR	1
cis-1,2-Dichloroethene	< 0.032	mg/kg	0.032	0.1	1	8260B		8/28/2017	CJR	1
trans-1,2-Dichloroethene	< 0.028	mg/kg	0.028	0.09	1	8260B		8/28/2017	CJR	1
1,2-Dichloropropane	< 0.035	mg/kg	0.035	0.11	1	8260B		8/28/2017	CJR	1
1,3-Dichloropropane	< 0.025	mg/kg	0.025	0.079	1	8260B		8/28/2017	CJR	1
trans-1,3-Dichloropropene	< 0.022	mg/kg	0.022	0.068	1	8260B		8/28/2017	CJR	1
cis-1,3-Dichloropropene	< 0.039	mg/kg	0.039	0.12	1	8260B		8/28/2017	CJR	1
Di-isopropyl ether	< 0.01	mg/kg	0.01	0.032	1	8260B		8/28/2017	CJR	1
EDB (1,2-Dibromoethane)	< 0.023	mg/kg	0.023	0.072	1	8260B		8/28/2017	CJR	1
Ethylbenzene	< 0.035	mg/kg	0.035	0.11	1	8260B		8/28/2017	CJR	1
Hexachlorobutadiene	< 0.085	mg/kg	0.085	0.27	1	8260B		8/28/2017	CJR	1
Isopropylbenzene	< 0.034	mg/kg	0.034	0.11	1	8260B		8/28/2017	CJR	1
p-Isopropyltoluene	< 0.029	mg/kg	0.029	0.093	1	8260B		8/28/2017	CJR	1
Methylene chloride	< 0.15	mg/kg	0.15	0.46	1	8260B		8/28/2017	CJR	1
Methyl tert-butyl ether (MTBE)	< 0.05	mg/kg	0.05	0.16	1	8260B		8/28/2017	CJR	1
Naphthalene	< 0.094	mg/kg	0.094	0.3	1	8260B		8/28/2017	CJR	1
n-Propylbenzene	< 0.033	mg/kg	0.033	0.1	1	8260B		8/28/2017	CJR	1
1,1,2,2-Tetrachloroethane	< 0.028	mg/kg	0.028	0.88	1	8260B		8/28/2017	CJR	1
1,1,1,2-Tetrachloroethane	< 0.028	mg/kg	0.028	0.09	1	8260B		8/28/2017	CJR	1
Tetrachloroethene	< 0.032	mg/kg	0.032	0.1	1	8260B		8/28/2017	CJR	1
Toluene	< 0.032	mg/kg	0.032	0.1	1	8260B		8/28/2017	CJR	1
1,2,4-Trichlorobenzene	< 0.064	mg/kg	0.064	0.2	1	8260B		8/28/2017	CJR	1
1,2,3-Trichlorobenzene	< 0.066	mg/kg	0.066	0.21	1	8260B		8/28/2017	CJR	1
1,1,1-Trichloroethane	< 0.03	mg/kg	0.03	0.96	1	8260B		8/28/2017	CJR	1

**Project Name** BADGER CLEANERS  
**Project #** 6492 PO#2017-1074

**Invoice #** E33458

**Lab Code** 533458BB  
**Sample ID** 6492 SB-8 20-22'  
**Sample Matrix** Soil  
**Sample Date** 8/17/2017

	<b>Result</b>	<b>Unit</b>	<b>LOD</b>	<b>LOQ</b>	<b>Dil</b>	<b>Method</b>	<b>Ext Date</b>	<b>Run Date</b>	<b>Analyst</b>	<b>Code</b>
1,1,2-Trichloroethane	< 0.033	mg/kg	0.033	0.11	1	8260B	8/28/2017	8/28/2017	CJR	1
Trichloroethene (TCE)	< 0.041	mg/kg	0.041	0.13	1	8260B	8/28/2017	8/28/2017	CJR	1
Trichlorofluoromethane	< 0.041	mg/kg	0.041	0.13	1	8260B	8/28/2017	8/28/2017	CJR	1
1,2,4-Trimethylbenzene	< 0.025	mg/kg	0.025	0.08	1	8260B	8/28/2017	8/28/2017	CJR	1
1,3,5-Trimethylbenzene	< 0.032	mg/kg	0.032	0.1	1	8260B	8/28/2017	8/28/2017	CJR	1
Vinyl Chloride	< 0.019	mg/kg	0.019	0.062	1	8260B	8/28/2017	8/28/2017	CJR	1
m&p-Xylene	< 0.072	mg/kg	0.072	0.23	1	8260B	8/28/2017	8/28/2017	CJR	1
o-Xylene	< 0.044	mg/kg	0.044	0.14	1	8260B	8/28/2017	8/28/2017	CJR	1
SUR - Dibromofluoromethane	100	Rec %			1	8260B	8/28/2017	8/28/2017	CJR	1
SUR - Toluene-d8	98	Rec %			1	8260B	8/28/2017	8/28/2017	CJR	1
SUR - 1,2-Dichloroethane-d4	102	Rec %			1	8260B	8/28/2017	8/28/2017	CJR	1
SUR - 4-Bromofluorobenzene	100	Rec %			1	8260B	8/28/2017	8/28/2017	CJR	1

Project Name BADGER CLEANERS  
 Project # 6492 PO#2017-1074

Invoice # E33458

Lab Code 533458CC  
 Sample ID 6492 SB-8 30-35'  
 Sample Matrix Water  
 Sample Date 8/17/2017

	Result	Unit	LOD	LOQ	Dil	Method	Ext Date	Run Date	Analyst	Code
Organic										
VOC's										
Benzene	0.26 "J"	ug/l	0.17	0.55	1	8260B		8/24/2017	CJR	1
Bromobenzene	< 0.43	ug/l	0.43	1.37	1	8260B		8/24/2017	CJR	1
Bromodichloromethane	< 0.31	ug/l	0.31	1	1	8260B		8/24/2017	CJR	1
Bromoform	< 0.49	ug/l	0.49	1.56	1	8260B		8/24/2017	CJR	1
tert-Butylbenzene	< 0.39	ug/l	0.39	1.23	1	8260B		8/24/2017	CJR	1
sec-Butylbenzene	< 0.24	ug/l	0.24	0.76	1	8260B		8/24/2017	CJR	1
n-Butylbenzene	< 0.34	ug/l	0.34	1.08	1	8260B		8/24/2017	CJR	1
Carbon Tetrachloride	< 0.21	ug/l	0.21	0.68	1	8260B		8/24/2017	CJR	1
Chlorobenzene	< 0.27	ug/l	0.27	0.86	1	8260B		8/24/2017	CJR	1
Chloroethane	< 0.5	ug/l	0.5	1.6	1	8260B		8/24/2017	CJR	1
Chloroform	< 0.96	ug/l	0.96	3.04	1	8260B		8/24/2017	CJR	1
Chloromethane	< 1.3	ug/l	1.3	4.15	1	8260B		8/24/2017	CJR	1
2-Chlorotoluene	< 0.36	ug/l	0.36	1.15	1	8260B		8/24/2017	CJR	1
4-Chlorotoluene	< 0.35	ug/l	0.35	1.11	1	8260B		8/24/2017	CJR	1
1,2-Dibromo-3-chloropropane	< 1.88	ug/l	1.88	5.98	1	8260B		8/24/2017	CJR	1
Dibromochloromethane	< 0.45	ug/l	0.45	1.44	1	8260B		8/24/2017	CJR	1
1,4-Dichlorobenzene	< 0.42	ug/l	0.42	1.34	1	8260B		8/24/2017	CJR	1
1,3-Dichlorobenzene	< 0.45	ug/l	0.45	1.43	1	8260B		8/24/2017	CJR	1
1,2-Dichlorobenzene	< 0.34	ug/l	0.34	1.09	1	8260B		8/24/2017	CJR	1
Dichlorodifluoromethane	< 0.38	ug/l	0.38	1.2	1	8260B		8/24/2017	CJR	1
1,2-Dichloroethane	< 0.45	ug/l	0.45	1.43	1	8260B		8/24/2017	CJR	1
1,1-Dichloroethane	< 0.42	ug/l	0.42	1.34	1	8260B		8/24/2017	CJR	1
1,1-Dichloroethene	< 0.46	ug/l	0.46	1.47	1	8260B		8/24/2017	CJR	1
cis-1,2-Dichloroethene	< 0.41	ug/l	0.41	1.29	1	8260B		8/24/2017	CJR	1
trans-1,2-Dichloroethene	< 0.35	ug/l	0.35	1.12	1	8260B		8/24/2017	CJR	1
1,2-Dichloropropane	< 0.39	ug/l	0.39	1.24	1	8260B		8/24/2017	CJR	1
1,3-Dichloropropane	< 0.49	ug/l	0.49	1.55	1	8260B		8/24/2017	CJR	1
trans-1,3-Dichloropropene	< 0.42	ug/l	0.42	1.33	1	8260B		8/24/2017	CJR	1
cis-1,3-Dichloropropene	< 0.21	ug/l	0.21	0.65	1	8260B		8/24/2017	CJR	1
Di-isopropyl ether	< 0.26	ug/l	0.26	0.83	1	8260B		8/24/2017	CJR	1
EDB (1,2-Dibromoethane)	< 0.34	ug/l	0.34	1.09	1	8260B		8/24/2017	CJR	1
Ethylbenzene	0.21 "J"	ug/l	0.2	0.63	1	8260B		8/24/2017	CJR	1
Hexachlorobutadiene	< 1.47	ug/l	1.47	4.68	1	8260B		8/24/2017	CJR	1
Isopropylbenzene	< 0.29	ug/l	0.29	0.93	1	8260B		8/24/2017	CJR	1
p-Isopropyltoluene	< 0.28	ug/l	0.28	0.91	1	8260B		8/24/2017	CJR	1
Methylene chloride	< 0.94	ug/l	0.94	2.98	1	8260B		8/24/2017	CJR	1
Methyl tert-butyl ether (MTBE)	< 0.82	ug/l	0.82	2.6	1	8260B		8/24/2017	CJR	1
Naphthalene	< 2.17	ug/l	2.17	6.9	1	8260B		8/24/2017	CJR	1
n-Propylbenzene	< 0.19	ug/l	0.19	0.62	1	8260B		8/24/2017	CJR	1
1,1,2,2-Tetrachloroethane	< 0.69	ug/l	0.69	2.21	1	8260B		8/24/2017	CJR	1
1,1,1,2-Tetrachloroethane	< 0.47	ug/l	0.47	1.48	1	8260B		8/24/2017	CJR	1
Tetrachloroethene	< 0.48	ug/l	0.48	1.52	1	8260B		8/24/2017	CJR	1
Toluene	< 0.67	ug/l	0.67	2.13	1	8260B		8/24/2017	CJR	1
1,2,4-Trichlorobenzene	< 1.29	ug/l	1.29	4.1	1	8260B		8/24/2017	CJR	1
1,2,3-Trichlorobenzene	< 0.83	ug/l	0.83	2.63	1	8260B		8/24/2017	CJR	1
1,1,1-Trichloroethane	< 0.35	ug/l	0.35	1.11	1	8260B		8/24/2017	CJR	1
1,1,2-Trichloroethane	< 0.65	ug/l	0.65	2.06	1	8260B		8/24/2017	CJR	1
Trichloroethene (TCE)	< 0.45	ug/l	0.45	1.43	1	8260B		8/24/2017	CJR	1
Trichlorofluoromethane	< 0.64	ug/l	0.64	2.04	1	8260B		8/24/2017	CJR	1
1,2,4-Trimethylbenzene	< 1.14	ug/l	1.14	3.63	1	8260B		8/24/2017	CJR	1

**Project Name** BADGER CLEANERS  
**Project #** 6492 PO#2017-1074

**Invoice #** E33458

**Lab Code** 533458CC  
**Sample ID** 6492 SB-8 30-35'  
**Sample Matrix** Water  
**Sample Date** 8/17/2017

	<b>Result</b>	<b>Unit</b>	<b>LOD</b>	<b>LOQ</b>	<b>Dil</b>	<b>Method</b>	<b>Ext Date</b>	<b>Run Date</b>	<b>Analyst</b>	<b>Code</b>
1,3,5-Trimethylbenzene	< 0.91	ug/l	0.91	2.9	1	8260B	8/24/2017	8/24/2017	CJR	1
Vinyl Chloride	< 0.19	ug/l	0.19	0.62	1	8260B	8/24/2017	8/24/2017	CJR	1
m&p-Xylene	< 1.56	ug/l	1.56	4.95	1	8260B	8/24/2017	8/24/2017	CJR	1
o-Xylene	< 0.39	ug/l	0.39	1.25	1	8260B	8/24/2017	8/24/2017	CJR	1
SUR - 4-Bromofluorobenzene	97	REC %			1	8260B	8/24/2017	8/24/2017	CJR	1
SUR - Dibromofluoromethane	98	REC %			1	8260B	8/24/2017	8/24/2017	CJR	1
SUR - 1,2-Dichloroethane-d4	97	REC %			1	8260B	8/24/2017	8/24/2017	CJR	1
SUR - Toluene-d8	100	REC %			1	8260B	8/24/2017	8/24/2017	CJR	1

Project Name BADGER CLEANERS  
 Project # 6492 PO#2017-1074

Invoice # E33458

Lab Code 533458DD  
 Sample ID 6492 DUP-1  
 Sample Matrix Water  
 Sample Date 8/16/2017

	Result	Unit	LOD	LOQ	Dil	Method	Ext Date	Run Date	Analyst	Code
Organic										
VOC's										
Benzene	0.26 "J"	ug/l	0.17	0.55	1	8260B		8/24/2017	CJR	1
Bromobenzene	< 0.43	ug/l	0.43	1.37	1	8260B		8/24/2017	CJR	1
Bromodichloromethane	< 0.31	ug/l	0.31	1	1	8260B		8/24/2017	CJR	1
Bromoform	< 0.49	ug/l	0.49	1.56	1	8260B		8/24/2017	CJR	1
tert-Butylbenzene	< 0.39	ug/l	0.39	1.23	1	8260B		8/24/2017	CJR	1
sec-Butylbenzene	< 0.24	ug/l	0.24	0.76	1	8260B		8/24/2017	CJR	1
n-Butylbenzene	< 0.34	ug/l	0.34	1.08	1	8260B		8/24/2017	CJR	1
Carbon Tetrachloride	< 0.21	ug/l	0.21	0.68	1	8260B		8/24/2017	CJR	1
Chlorobenzene	< 0.27	ug/l	0.27	0.86	1	8260B		8/24/2017	CJR	1
Chloroethane	< 0.5	ug/l	0.5	1.6	1	8260B		8/24/2017	CJR	1
Chloroform	< 0.96	ug/l	0.96	3.04	1	8260B		8/24/2017	CJR	1
Chloromethane	< 1.3	ug/l	1.3	4.15	1	8260B		8/24/2017	CJR	1
2-Chlorotoluene	< 0.36	ug/l	0.36	1.15	1	8260B		8/24/2017	CJR	1
4-Chlorotoluene	< 0.35	ug/l	0.35	1.11	1	8260B		8/24/2017	CJR	1
1,2-Dibromo-3-chloropropane	< 1.88	ug/l	1.88	5.98	1	8260B		8/24/2017	CJR	1
Dibromochloromethane	< 0.45	ug/l	0.45	1.44	1	8260B		8/24/2017	CJR	1
1,4-Dichlorobenzene	< 0.42	ug/l	0.42	1.34	1	8260B		8/24/2017	CJR	1
1,3-Dichlorobenzene	< 0.45	ug/l	0.45	1.43	1	8260B		8/24/2017	CJR	1
1,2-Dichlorobenzene	< 0.34	ug/l	0.34	1.09	1	8260B		8/24/2017	CJR	1
Dichlorodifluoromethane	< 0.38	ug/l	0.38	1.2	1	8260B		8/24/2017	CJR	1
1,2-Dichloroethane	< 0.45	ug/l	0.45	1.43	1	8260B		8/24/2017	CJR	1
1,1-Dichloroethane	< 0.42	ug/l	0.42	1.34	1	8260B		8/24/2017	CJR	1
1,1-Dichloroethene	< 0.46	ug/l	0.46	1.47	1	8260B		8/24/2017	CJR	1
cis-1,2-Dichloroethene	< 0.41	ug/l	0.41	1.29	1	8260B		8/24/2017	CJR	1
trans-1,2-Dichloroethene	< 0.35	ug/l	0.35	1.12	1	8260B		8/24/2017	CJR	1
1,2-Dichloropropane	< 0.39	ug/l	0.39	1.24	1	8260B		8/24/2017	CJR	1
1,3-Dichloropropane	< 0.49	ug/l	0.49	1.55	1	8260B		8/24/2017	CJR	1
trans-1,3-Dichloropropene	< 0.42	ug/l	0.42	1.33	1	8260B		8/24/2017	CJR	1
cis-1,3-Dichloropropene	< 0.21	ug/l	0.21	0.65	1	8260B		8/24/2017	CJR	1
Di-isopropyl ether	< 0.26	ug/l	0.26	0.83	1	8260B		8/24/2017	CJR	1
EDB (1,2-Dibromoethane)	< 0.34	ug/l	0.34	1.09	1	8260B		8/24/2017	CJR	1
Ethylbenzene	< 0.2	ug/l	0.2	0.63	1	8260B		8/24/2017	CJR	1
Hexachlorobutadiene	< 1.47	ug/l	1.47	4.68	1	8260B		8/24/2017	CJR	1
Isopropylbenzene	< 0.29	ug/l	0.29	0.93	1	8260B		8/24/2017	CJR	1
p-Isopropyltoluene	< 0.28	ug/l	0.28	0.91	1	8260B		8/24/2017	CJR	1
Methylene chloride	< 0.94	ug/l	0.94	2.98	1	8260B		8/24/2017	CJR	1
Methyl tert-butyl ether (MTBE)	< 0.82	ug/l	0.82	2.6	1	8260B		8/24/2017	CJR	1
Naphthalene	< 2.17	ug/l	2.17	6.9	1	8260B		8/24/2017	CJR	1
n-Propylbenzene	< 0.19	ug/l	0.19	0.62	1	8260B		8/24/2017	CJR	1
1,1,2,2-Tetrachloroethane	< 0.69	ug/l	0.69	2.21	1	8260B		8/24/2017	CJR	1
1,1,1,2-Tetrachloroethane	< 0.47	ug/l	0.47	1.48	1	8260B		8/24/2017	CJR	1
Tetrachloroethene	18.1	ug/l	0.48	1.52	1	8260B		8/24/2017	CJR	1
Toluene	< 0.67	ug/l	0.67	2.13	1	8260B		8/24/2017	CJR	1
1,2,4-Trichlorobenzene	< 1.29	ug/l	1.29	4.1	1	8260B		8/24/2017	CJR	1
1,2,3-Trichlorobenzene	< 0.83	ug/l	0.83	2.63	1	8260B		8/24/2017	CJR	1
1,1,1-Trichloroethane	< 0.35	ug/l	0.35	1.11	1	8260B		8/24/2017	CJR	1
1,1,2-Trichloroethane	< 0.65	ug/l	0.65	2.06	1	8260B		8/24/2017	CJR	1
Trichloroethene (TCE)	< 0.45	ug/l	0.45	1.43	1	8260B		8/24/2017	CJR	1
Trichlorofluoromethane	< 0.64	ug/l	0.64	2.04	1	8260B		8/24/2017	CJR	1
1,2,4-Trimethylbenzene	< 1.14	ug/l	1.14	3.63	1	8260B		8/24/2017	CJR	1



**Project Name** BADGER CLEANERS  
**Project #** 6492 PO#2017-1074

**Invoice #** E33458

**Lab Code** 533458DD  
**Sample ID** 6492 DUP-1  
**Sample Matrix** Water  
**Sample Date** 8/16/2017

	<b>Result</b>	<b>Unit</b>	<b>LOD</b>	<b>LOQ</b>	<b>Dil</b>	<b>Method</b>	<b>Ext Date</b>	<b>Run Date</b>	<b>Analyst</b>	<b>Code</b>
1,3,5-Trimethylbenzene	< 0.91	ug/l	0.91	2.9	1	8260B	8/24/2017	8/24/2017	CJR	1
Vinyl Chloride	< 0.19	ug/l	0.19	0.62	1	8260B	8/24/2017	8/24/2017	CJR	1
m&p-Xylene	< 1.56	ug/l	1.56	4.95	1	8260B	8/24/2017	8/24/2017	CJR	1
o-Xylene	< 0.39	ug/l	0.39	1.25	1	8260B	8/24/2017	8/24/2017	CJR	1
SUR - Toluene-d8	100	REC %			1	8260B	8/24/2017	8/24/2017	CJR	1
SUR - Dibromofluoromethane	99	REC %			1	8260B	8/24/2017	8/24/2017	CJR	1
SUR - 1,2-Dichloroethane-d4	101	REC %			1	8260B	8/24/2017	8/24/2017	CJR	1
SUR - 4-Bromofluorobenzene	100	REC %			1	8260B	8/24/2017	8/24/2017	CJR	1

Project Name BADGER CLEANERS  
 Project # 6492 PO#2017-1074

Invoice # E33458

Lab Code 533458EE  
 Sample ID 6492 DUP-2  
 Sample Matrix Water  
 Sample Date 8/17/2017

	Result	Unit	LOD	LOQ	Dil	Method	Ext Date	Run Date	Analyst	Code
Organic										
VOC's										
Benzene	< 0.17	ug/l	0.17	0.55	1	8260B		8/24/2017	CJR	1
Bromobenzene	< 0.43	ug/l	0.43	1.37	1	8260B		8/24/2017	CJR	1
Bromodichloromethane	< 0.31	ug/l	0.31	1	1	8260B		8/24/2017	CJR	1
Bromoform	< 0.49	ug/l	0.49	1.56	1	8260B		8/24/2017	CJR	1
tert-Butylbenzene	< 0.39	ug/l	0.39	1.23	1	8260B		8/24/2017	CJR	1
sec-Butylbenzene	< 0.24	ug/l	0.24	0.76	1	8260B		8/24/2017	CJR	1
n-Butylbenzene	< 0.34	ug/l	0.34	1.08	1	8260B		8/24/2017	CJR	1
Carbon Tetrachloride	< 0.21	ug/l	0.21	0.68	1	8260B		8/24/2017	CJR	1
Chlorobenzene	< 0.27	ug/l	0.27	0.86	1	8260B		8/24/2017	CJR	1
Chloroethane	< 0.5	ug/l	0.5	1.6	1	8260B		8/24/2017	CJR	1
Chloroform	< 0.96	ug/l	0.96	3.04	1	8260B		8/24/2017	CJR	1
Chloromethane	< 1.3	ug/l	1.3	4.15	1	8260B		8/24/2017	CJR	1
2-Chlorotoluene	< 0.36	ug/l	0.36	1.15	1	8260B		8/24/2017	CJR	1
4-Chlorotoluene	< 0.35	ug/l	0.35	1.11	1	8260B		8/24/2017	CJR	1
1,2-Dibromo-3-chloropropane	< 1.88	ug/l	1.88	5.98	1	8260B		8/24/2017	CJR	1
Dibromochloromethane	< 0.45	ug/l	0.45	1.44	1	8260B		8/24/2017	CJR	1
1,4-Dichlorobenzene	< 0.42	ug/l	0.42	1.34	1	8260B		8/24/2017	CJR	1
1,3-Dichlorobenzene	< 0.45	ug/l	0.45	1.43	1	8260B		8/24/2017	CJR	1
1,2-Dichlorobenzene	< 0.34	ug/l	0.34	1.09	1	8260B		8/24/2017	CJR	1
Dichlorodifluoromethane	< 0.38	ug/l	0.38	1.2	1	8260B		8/24/2017	CJR	1
1,2-Dichloroethane	< 0.45	ug/l	0.45	1.43	1	8260B		8/24/2017	CJR	1
1,1-Dichloroethane	< 0.42	ug/l	0.42	1.34	1	8260B		8/24/2017	CJR	1
1,1-Dichloroethene	< 0.46	ug/l	0.46	1.47	1	8260B		8/24/2017	CJR	1
cis-1,2-Dichloroethene	< 0.41	ug/l	0.41	1.29	1	8260B		8/24/2017	CJR	1
trans-1,2-Dichloroethene	< 0.35	ug/l	0.35	1.12	1	8260B		8/24/2017	CJR	1
1,2-Dichloropropane	< 0.39	ug/l	0.39	1.24	1	8260B		8/24/2017	CJR	1
1,3-Dichloropropane	< 0.49	ug/l	0.49	1.55	1	8260B		8/24/2017	CJR	1
trans-1,3-Dichloropropene	< 0.42	ug/l	0.42	1.33	1	8260B		8/24/2017	CJR	1
cis-1,3-Dichloropropene	< 0.21	ug/l	0.21	0.65	1	8260B		8/24/2017	CJR	1
Di-isopropyl ether	< 0.26	ug/l	0.26	0.83	1	8260B		8/24/2017	CJR	1
EDB (1,2-Dibromoethane)	< 0.34	ug/l	0.34	1.09	1	8260B		8/24/2017	CJR	1
Ethylbenzene	< 0.2	ug/l	0.2	0.63	1	8260B		8/24/2017	CJR	1
Hexachlorobutadiene	< 1.47	ug/l	1.47	4.68	1	8260B		8/24/2017	CJR	1
Isopropylbenzene	< 0.29	ug/l	0.29	0.93	1	8260B		8/24/2017	CJR	1
p-Isopropyltoluene	< 0.28	ug/l	0.28	0.91	1	8260B		8/24/2017	CJR	1
Methylene chloride	< 0.94	ug/l	0.94	2.98	1	8260B		8/24/2017	CJR	1
Methyl tert-butyl ether (MTBE)	< 0.82	ug/l	0.82	2.6	1	8260B		8/24/2017	CJR	1
Naphthalene	< 2.17	ug/l	2.17	6.9	1	8260B		8/24/2017	CJR	1
n-Propylbenzene	< 0.19	ug/l	0.19	0.62	1	8260B		8/24/2017	CJR	1
1,1,2,2-Tetrachloroethane	< 0.69	ug/l	0.69	2.21	1	8260B		8/24/2017	CJR	1
1,1,1,2-Tetrachloroethane	< 0.47	ug/l	0.47	1.48	1	8260B		8/24/2017	CJR	1
Tetrachloroethene	< 0.48	ug/l	0.48	1.52	1	8260B		8/24/2017	CJR	1
Toluene	< 0.67	ug/l	0.67	2.13	1	8260B		8/24/2017	CJR	1
1,2,4-Trichlorobenzene	< 1.29	ug/l	1.29	4.1	1	8260B		8/24/2017	CJR	1
1,2,3-Trichlorobenzene	< 0.83	ug/l	0.83	2.63	1	8260B		8/24/2017	CJR	1
1,1,1-Trichloroethane	< 0.35	ug/l	0.35	1.11	1	8260B		8/24/2017	CJR	1
1,1,2-Trichloroethane	< 0.65	ug/l	0.65	2.06	1	8260B		8/24/2017	CJR	1
Trichloroethene (TCE)	< 0.45	ug/l	0.45	1.43	1	8260B		8/24/2017	CJR	1
Trichlorofluoromethane	< 0.64	ug/l	0.64	2.04	1	8260B		8/24/2017	CJR	1
1,2,4-Trimethylbenzene	< 1.14	ug/l	1.14	3.63	1	8260B		8/24/2017	CJR	1

**Project Name** BADGER CLEANERS  
**Project #** 6492 PO#2017-1074

**Invoice #** E33458

**Lab Code** 533458EE  
**Sample ID** 6492 DUP-2  
**Sample Matrix** Water  
**Sample Date** 8/17/2017

	<b>Result</b>	<b>Unit</b>	<b>LOD</b>	<b>LOQ</b>	<b>Dil</b>	<b>Method</b>	<b>Ext Date</b>	<b>Run Date</b>	<b>Analyst</b>	<b>Code</b>
1,3,5-Trimethylbenzene	< 0.91	ug/l	0.91	2.9	1	8260B	8/24/2017	8/24/2017	CJR	1
Vinyl Chloride	< 0.19	ug/l	0.19	0.62	1	8260B	8/24/2017	8/24/2017	CJR	1
m&p-Xylene	< 1.56	ug/l	1.56	4.95	1	8260B	8/24/2017	8/24/2017	CJR	1
o-Xylene	< 0.39	ug/l	0.39	1.25	1	8260B	8/24/2017	8/24/2017	CJR	1
SUR - 4-Bromofluorobenzene	100	REC %			1	8260B	8/24/2017	8/24/2017	CJR	1
SUR - Dibromofluoromethane	100	REC %			1	8260B	8/24/2017	8/24/2017	CJR	1
SUR - Toluene-d8	102	REC %			1	8260B	8/24/2017	8/24/2017	CJR	1
SUR - 1,2-Dichloroethane-d4	102	REC %			1	8260B	8/24/2017	8/24/2017	CJR	1

**Project Name** BADGER CLEANERS  
**Project #** 6492 PO#2017-1074

**Invoice #** E33458

**Lab Code** 533458FF  
**Sample ID** 6492 TB  
**Sample Matrix** Water  
**Sample Date** 8/17/2017

	Result	Unit	LOD	LOQ	Dil	Method	Ext Date	Run Date	Analyst	Code
Organic										
VOC's										
Benzene	< 0.17	ug/l	0.17	0.55	1	8260B	8/24/2017	8/24/2017	CJR	1
Bromobenzene	< 0.43	ug/l	0.43	1.37	1	8260B	8/24/2017	8/24/2017	CJR	1
Bromodichloromethane	< 0.31	ug/l	0.31	1	1	8260B	8/24/2017	8/24/2017	CJR	1
Bromoform	< 0.49	ug/l	0.49	1.56	1	8260B	8/24/2017	8/24/2017	CJR	1
tert-Butylbenzene	< 0.39	ug/l	0.39	1.23	1	8260B	8/24/2017	8/24/2017	CJR	1
sec-Butylbenzene	< 0.24	ug/l	0.24	0.76	1	8260B	8/24/2017	8/24/2017	CJR	1
n-Butylbenzene	< 0.34	ug/l	0.34	1.08	1	8260B	8/24/2017	8/24/2017	CJR	1
Carbon Tetrachloride	< 0.21	ug/l	0.21	0.68	1	8260B	8/24/2017	8/24/2017	CJR	1
Chlorobenzene	< 0.27	ug/l	0.27	0.86	1	8260B	8/24/2017	8/24/2017	CJR	1
Chloroethane	< 0.5	ug/l	0.5	1.6	1	8260B	8/24/2017	8/24/2017	CJR	1
Chloroform	< 0.96	ug/l	0.96	3.04	1	8260B	8/24/2017	8/24/2017	CJR	1
Chloromethane	< 1.3	ug/l	1.3	4.15	1	8260B	8/24/2017	8/24/2017	CJR	1
2-Chlorotoluene	< 0.36	ug/l	0.36	1.15	1	8260B	8/24/2017	8/24/2017	CJR	1
4-Chlorotoluene	< 0.35	ug/l	0.35	1.11	1	8260B	8/24/2017	8/24/2017	CJR	1
1,2-Dibromo-3-chloropropane	< 1.88	ug/l	1.88	5.98	1	8260B	8/24/2017	8/24/2017	CJR	1
Dibromochloromethane	< 0.45	ug/l	0.45	1.44	1	8260B	8/24/2017	8/24/2017	CJR	1
1,4-Dichlorobenzene	< 0.42	ug/l	0.42	1.34	1	8260B	8/24/2017	8/24/2017	CJR	1
1,3-Dichlorobenzene	< 0.45	ug/l	0.45	1.43	1	8260B	8/24/2017	8/24/2017	CJR	1
1,2-Dichlorobenzene	< 0.34	ug/l	0.34	1.09	1	8260B	8/24/2017	8/24/2017	CJR	1
Dichlorodifluoromethane	< 0.38	ug/l	0.38	1.2	1	8260B	8/24/2017	8/24/2017	CJR	1
1,2-Dichloroethane	< 0.45	ug/l	0.45	1.43	1	8260B	8/24/2017	8/24/2017	CJR	1
1,1-Dichloroethane	< 0.42	ug/l	0.42	1.34	1	8260B	8/24/2017	8/24/2017	CJR	1
1,1-Dichloroethene	< 0.46	ug/l	0.46	1.47	1	8260B	8/24/2017	8/24/2017	CJR	1
cis-1,2-Dichloroethene	< 0.41	ug/l	0.41	1.29	1	8260B	8/24/2017	8/24/2017	CJR	1
trans-1,2-Dichloroethene	< 0.35	ug/l	0.35	1.12	1	8260B	8/24/2017	8/24/2017	CJR	1
1,2-Dichloropropane	< 0.39	ug/l	0.39	1.24	1	8260B	8/24/2017	8/24/2017	CJR	1
1,3-Dichloropropane	< 0.49	ug/l	0.49	1.55	1	8260B	8/24/2017	8/24/2017	CJR	1
trans-1,3-Dichloropropene	< 0.42	ug/l	0.42	1.33	1	8260B	8/24/2017	8/24/2017	CJR	1
cis-1,3-Dichloropropene	< 0.21	ug/l	0.21	0.65	1	8260B	8/24/2017	8/24/2017	CJR	1
Di-isopropyl ether	< 0.26	ug/l	0.26	0.83	1	8260B	8/24/2017	8/24/2017	CJR	1
EDB (1,2-Dibromoethane)	< 0.34	ug/l	0.34	1.09	1	8260B	8/24/2017	8/24/2017	CJR	1
Ethylbenzene	< 0.2	ug/l	0.2	0.63	1	8260B	8/24/2017	8/24/2017	CJR	1
Hexachlorobutadiene	< 1.47	ug/l	1.47	4.68	1	8260B	8/24/2017	8/24/2017	CJR	1
Isopropylbenzene	< 0.29	ug/l	0.29	0.93	1	8260B	8/24/2017	8/24/2017	CJR	1
p-Isopropyltoluene	< 0.28	ug/l	0.28	0.91	1	8260B	8/24/2017	8/24/2017	CJR	1
Methylene chloride	< 0.94	ug/l	0.94	2.98	1	8260B	8/24/2017	8/24/2017	CJR	1
Methyl tert-butyl ether (MTBE)	< 0.82	ug/l	0.82	2.6	1	8260B	8/24/2017	8/24/2017	CJR	1
Naphthalene	< 2.17	ug/l	2.17	6.9	1	8260B	8/24/2017	8/24/2017	CJR	1
n-Propylbenzene	< 0.19	ug/l	0.19	0.62	1	8260B	8/24/2017	8/24/2017	CJR	1
1,1,2,2-Tetrachloroethane	< 0.69	ug/l	0.69	2.21	1	8260B	8/24/2017	8/24/2017	CJR	1
1,1,1,2-Tetrachloroethane	< 0.47	ug/l	0.47	1.48	1	8260B	8/24/2017	8/24/2017	CJR	1
Tetrachloroethene	< 0.48	ug/l	0.48	1.52	1	8260B	8/24/2017	8/24/2017	CJR	1
Toluene	< 0.67	ug/l	0.67	2.13	1	8260B	8/24/2017	8/24/2017	CJR	1
1,2,4-Trichlorobenzene	< 1.29	ug/l	1.29	4.1	1	8260B	8/24/2017	8/24/2017	CJR	1
1,2,3-Trichlorobenzene	< 0.83	ug/l	0.83	2.63	1	8260B	8/24/2017	8/24/2017	CJR	1
1,1,1-Trichloroethane	< 0.35	ug/l	0.35	1.11	1	8260B	8/24/2017	8/24/2017	CJR	1
1,1,2-Trichloroethane	< 0.65	ug/l	0.65	2.06	1	8260B	8/24/2017	8/24/2017	CJR	1
Trichloroethene (TCE)	< 0.45	ug/l	0.45	1.43	1	8260B	8/24/2017	8/24/2017	CJR	1
Trichlorofluoromethane	< 0.64	ug/l	0.64	2.04	1	8260B	8/24/2017	8/24/2017	CJR	1
1,2,4-Trimethylbenzene	< 1.14	ug/l	1.14	3.63	1	8260B	8/24/2017	8/24/2017	CJR	1

**Project Name** BADGER CLEANERS  
**Project #** 6492 PO#2017-1074

**Invoice #** E33458

**Lab Code** 533458FF  
**Sample ID** 6492 TB  
**Sample Matrix** Water  
**Sample Date** 8/17/2017

	<b>Result</b>	<b>Unit</b>	<b>LOD</b>	<b>LOQ</b>	<b>Dil</b>	<b>Method</b>	<b>Ext Date</b>	<b>Run Date</b>	<b>Analyst</b>	<b>Code</b>
1,3,5-Trimethylbenzene	< 0.91	ug/l	0.91	2.9	1	8260B	8/24/2017	8/24/2017	CJR	1
Vinyl Chloride	< 0.19	ug/l	0.19	0.62	1	8260B	8/24/2017	8/24/2017	CJR	1
m&p-Xylene	< 1.56	ug/l	1.56	4.95	1	8260B	8/24/2017	8/24/2017	CJR	1
o-Xylene	< 0.39	ug/l	0.39	1.25	1	8260B	8/24/2017	8/24/2017	CJR	1
SUR - 1,2-Dichloroethane-d4	100	REC %			1	8260B	8/24/2017	8/24/2017	CJR	1
SUR - 4-Bromofluorobenzene	100	REC %			1	8260B	8/24/2017	8/24/2017	CJR	1
SUR - Dibromofluoromethane	101	REC %			1	8260B	8/24/2017	8/24/2017	CJR	1
SUR - Toluene-d8	99	REC %			1	8260B	8/24/2017	8/24/2017	CJR	1

Project Name BADGER CLEANERS  
 Project # 6492 PO#2017-1074

Invoice # E33458

Lab Code 533458GG  
 Sample ID EQUIP BLK  
 Sample Matrix Water  
 Sample Date 8/17/2017

	Result	Unit	LOD	LOQ	Dil	Method	Ext Date	Run Date	Analyst	Code
Organic										
VOC's										
Benzene	< 0.17	ug/l	0.17	0.55	1	8260B		8/24/2017	CJR	1
Bromobenzene	< 0.43	ug/l	0.43	1.37	1	8260B		8/24/2017	CJR	1
Bromodichloromethane	< 0.31	ug/l	0.31	1	1	8260B		8/24/2017	CJR	1
Bromoform	< 0.49	ug/l	0.49	1.56	1	8260B		8/24/2017	CJR	1
tert-Butylbenzene	< 0.39	ug/l	0.39	1.23	1	8260B		8/24/2017	CJR	1
sec-Butylbenzene	< 0.24	ug/l	0.24	0.76	1	8260B		8/24/2017	CJR	1
n-Butylbenzene	< 0.34	ug/l	0.34	1.08	1	8260B		8/24/2017	CJR	1
Carbon Tetrachloride	< 0.21	ug/l	0.21	0.68	1	8260B		8/24/2017	CJR	1
Chlorobenzene	< 0.27	ug/l	0.27	0.86	1	8260B		8/24/2017	CJR	1
Chloroethane	< 0.5	ug/l	0.5	1.6	1	8260B		8/24/2017	CJR	1
Chloroform	< 0.96	ug/l	0.96	3.04	1	8260B		8/24/2017	CJR	1
Chloromethane	< 1.3	ug/l	1.3	4.15	1	8260B		8/24/2017	CJR	1
2-Chlorotoluene	< 0.36	ug/l	0.36	1.15	1	8260B		8/24/2017	CJR	1
4-Chlorotoluene	< 0.35	ug/l	0.35	1.11	1	8260B		8/24/2017	CJR	1
1,2-Dibromo-3-chloropropane	< 1.88	ug/l	1.88	5.98	1	8260B		8/24/2017	CJR	1
Dibromochloromethane	< 0.45	ug/l	0.45	1.44	1	8260B		8/24/2017	CJR	1
1,4-Dichlorobenzene	< 0.42	ug/l	0.42	1.34	1	8260B		8/24/2017	CJR	1
1,3-Dichlorobenzene	< 0.45	ug/l	0.45	1.43	1	8260B		8/24/2017	CJR	1
1,2-Dichlorobenzene	< 0.34	ug/l	0.34	1.09	1	8260B		8/24/2017	CJR	1
Dichlorodifluoromethane	< 0.38	ug/l	0.38	1.2	1	8260B		8/24/2017	CJR	1
1,2-Dichloroethane	< 0.45	ug/l	0.45	1.43	1	8260B		8/24/2017	CJR	1
1,1-Dichloroethane	< 0.42	ug/l	0.42	1.34	1	8260B		8/24/2017	CJR	1
1,1-Dichloroethene	< 0.46	ug/l	0.46	1.47	1	8260B		8/24/2017	CJR	1
cis-1,2-Dichloroethene	< 0.41	ug/l	0.41	1.29	1	8260B		8/24/2017	CJR	1
trans-1,2-Dichloroethene	< 0.35	ug/l	0.35	1.12	1	8260B		8/24/2017	CJR	1
1,2-Dichloropropane	< 0.39	ug/l	0.39	1.24	1	8260B		8/24/2017	CJR	1
1,3-Dichloropropane	< 0.49	ug/l	0.49	1.55	1	8260B		8/24/2017	CJR	1
trans-1,3-Dichloropropene	< 0.42	ug/l	0.42	1.33	1	8260B		8/24/2017	CJR	1
cis-1,3-Dichloropropene	< 0.21	ug/l	0.21	0.65	1	8260B		8/24/2017	CJR	1
Di-isopropyl ether	< 0.26	ug/l	0.26	0.83	1	8260B		8/24/2017	CJR	1
EDB (1,2-Dibromoethane)	< 0.34	ug/l	0.34	1.09	1	8260B		8/24/2017	CJR	1
Ethylbenzene	< 0.2	ug/l	0.2	0.63	1	8260B		8/24/2017	CJR	1
Hexachlorobutadiene	< 1.47	ug/l	1.47	4.68	1	8260B		8/24/2017	CJR	1
Isopropylbenzene	< 0.29	ug/l	0.29	0.93	1	8260B		8/24/2017	CJR	1
p-Isopropyltoluene	< 0.28	ug/l	0.28	0.91	1	8260B		8/24/2017	CJR	1
Methylene chloride	< 0.94	ug/l	0.94	2.98	1	8260B		8/24/2017	CJR	1
Methyl tert-butyl ether (MTBE)	< 0.82	ug/l	0.82	2.6	1	8260B		8/24/2017	CJR	1
Naphthalene	< 2.17	ug/l	2.17	6.9	1	8260B		8/24/2017	CJR	1
n-Propylbenzene	< 0.19	ug/l	0.19	0.62	1	8260B		8/24/2017	CJR	1
1,1,2,2-Tetrachloroethane	< 0.69	ug/l	0.69	2.21	1	8260B		8/24/2017	CJR	1
1,1,1,2-Tetrachloroethane	< 0.47	ug/l	0.47	1.48	1	8260B		8/24/2017	CJR	1
Tetrachloroethene	< 0.48	ug/l	0.48	1.52	1	8260B		8/24/2017	CJR	1
Toluene	< 0.67	ug/l	0.67	2.13	1	8260B		8/24/2017	CJR	1
1,2,4-Trichlorobenzene	< 1.29	ug/l	1.29	4.1	1	8260B		8/24/2017	CJR	1
1,2,3-Trichlorobenzene	< 0.83	ug/l	0.83	2.63	1	8260B		8/24/2017	CJR	1
1,1,1-Trichloroethane	< 0.35	ug/l	0.35	1.11	1	8260B		8/24/2017	CJR	1
1,1,2-Trichloroethane	< 0.65	ug/l	0.65	2.06	1	8260B		8/24/2017	CJR	1
Trichloroethene (TCE)	< 0.45	ug/l	0.45	1.43	1	8260B		8/24/2017	CJR	1
Trichlorofluoromethane	< 0.64	ug/l	0.64	2.04	1	8260B		8/24/2017	CJR	1
1,2,4-Trimethylbenzene	< 1.14	ug/l	1.14	3.63	1	8260B		8/24/2017	CJR	1

**Project Name** BADGER CLEANERS  
**Project #** 6492 PO#2017-1074

**Invoice #** E33458

**Lab Code** 533458GG  
**Sample ID** EQUIP BLK  
**Sample Matrix** Water  
**Sample Date** 8/17/2017

	<b>Result</b>	<b>Unit</b>	<b>LOD</b>	<b>LOQ</b>	<b>Dil</b>	<b>Method</b>	<b>Ext Date</b>	<b>Run Date</b>	<b>Analyst</b>	<b>Code</b>
1,3,5-Trimethylbenzene	< 0.91	ug/l	0.91	2.9	1	8260B	8/24/2017	8/24/2017	CJR	1
Vinyl Chloride	< 0.19	ug/l	0.19	0.62	1	8260B	8/24/2017	8/24/2017	CJR	1
m&p-Xylene	< 1.56	ug/l	1.56	4.95	1	8260B	8/24/2017	8/24/2017	CJR	1
o-Xylene	< 0.39	ug/l	0.39	1.25	1	8260B	8/24/2017	8/24/2017	CJR	1
SUR - Toluene-d8	99	REC %			1	8260B	8/24/2017	8/24/2017	CJR	1
SUR - 1,2-Dichloroethane-d4	101	REC %			1	8260B	8/24/2017	8/24/2017	CJR	1
SUR - 4-Bromofluorobenzene	100	REC %			1	8260B	8/24/2017	8/24/2017	CJR	1
SUR - Dibromofluoromethane	101	REC %			1	8260B	8/24/2017	8/24/2017	CJR	1

"J" Flag: Analyte detected between LOD and LOQ

LOD Limit of Detection

LOQ Limit of Quantitation

***Code***      ***Comment***

1      Laboratory QC within limits.

All solid sample results reported on a dry weight basis unless otherwise indicated. All LOD's and LOQ's are adjusted for dilutions but not dry weight. Subcontracted results are denoted by SUB in the analyst field.

**Authorized Signature**



Michael J. Steel

**Environmental Lab, Inc.**

1990 Prospect Ct. • Appleton, WI 54914  
 920-830-2455 • FAX 920-733-0631

**Sample Handling Request**  
 Rush Analysis Date Required \_\_\_\_\_  
 (Flushes accepted only with prior authorization)  
 Normal Turn Around

Lab I.D. # \_\_\_\_\_  
 Account No. : \_\_\_\_\_  
 Quote No. : \_\_\_\_\_  
 Project #: 6402  
 Sampler: (signature) [Signature]

Project (Name / Location): Budget Cleared, Bucks WI

**Analysis Requested**

**Other Analysis**

Reports To: R. Horvath / K. Heinster  
 Company: EnviroForensics  
 Address: 116 W 23390 Stone Ridge Dr. Suite G  
 City State Zip: Waukesha WI 53188  
 Phone: 262-290-4001  
 FAX: \_\_\_\_\_

Invoice To: \_\_\_\_\_  
 Company: \_\_\_\_\_  
 Address: \_\_\_\_\_  
 City State Zip: \_\_\_\_\_  
 Phone: \_\_\_\_\_  
 FAX: \_\_\_\_\_

Analysis Requested	Other Analysis
DRO (Mod DRO Sep 95)	
GRO (Mod GRO Sep 95)	
LEAD	
NITRATE/NITRITE	
OIL & GREASE	
PAH (EPA 8270)	
PCB	
PVOC (EPA 8021)	
PVOC + NAPHTHALENE	
SULFATE	
TOTAL SUSPENDED SOLIDS	
VOC DW (EPA 524.2)	
VOC (EPA 8260)	
8-RCRA METALS	

Lab I.D.	Sample I.D.	Collection Date	Time	Comp	Grab	Filtered Y/N	No. of Containers	Sample Type (Matrix)*	Preservation	DRO (Mod DRO Sep 95)	GRO (Mod GRO Sep 95)	LEAD	NITRATE/NITRITE	OIL & GREASE	PAH (EPA 8270)	PCB	PVOC (EPA 8021)	PVOC + NAPHTHALENE	SULFATE	TOTAL SUSPENDED SOLIDS	VOC DW (EPA 524.2)	VOC (EPA 8260)	8-RCRA METALS		
503358	A	649258-1(2-4)	8/14	1125	X	N	2	S	MeOH												X			1.2	
	B	649258-1(4-6)	8/14	1127	X	N	2	S	MeOH												X				1.2
	C	649258-1(5-8)	8/14	1372	X	N	3	GW	HCl												X				1.2
	D	649258-2(4-6)	8/14	1442	X	N	2	S	MeOH												X				2.5
	E	649258-2(1-3)	8/14	1447	X	N	2	S	MeOH												X				2.5
	AD	<del>649258-2(1-3)</del>																							
	F	649258-2(5-6)	8/14	1648	X	N	3	GW	HCl												X				-
	G	649258-3(2-4)	8/15	933	X	N	2	S	MeOH													X			0.5
	H	649258-3(4-6)	8/15	1012	X	N	2	S	MeOH													X			1.3
	I	649258-3(4-6)	8/15	1038	X	N	3	GW	HCl													X			

Comments/Special Instructions (\*Specify groundwater "GW", Drinking Water "DW", Waste Water "WW", Soil "S", Air "A", Oil, Sludge etc.)  
Cancel Sh-1 50-55"  
85-2 55-60"  
55-3 45-50"  
55-4 55-65"  
Run equip. for 1st Kyle M. on 8/22/17

Sample Integrity - To be completed by receiving lab.  
 Method of Shipment: ice  
 Temp. of Temp. Blank: \_\_\_\_\_ °C On Ice:   
 Cooler seal intact upon receipt:  Yes  No

Relinquished By: (sign) [Signature] Time: 3:07 Date: 8/21/17  
 Received By: (sign) [Signature] Time: 3:07 Date: 8/21/17  
 Received in Laboratory By: [Signature] Time: 8:00 Date: 8/21/17



**CHAIN OF STUDY RECORD**

# No 2017-1074



Chain # **No 33901**  
Page 2 of 4

**Environmental Lab, Inc.**

1990 Prospect Ct. • Appleton, WI 54914  
920-830-2455 • FAX 920-733-0631

**Sample Handling Request**  
Rush Analysis Date Required \_\_\_\_\_  
(Flushes accepted only with prior authorization)  
 Normal Turn Around

Account No.: \_\_\_\_\_ Quote No.: \_\_\_\_\_

Project #: 6492

Sampler: (signature) [Signature]

Project (Name / Location): Badger Cleanco, Brookfield, WI

Analysis Requested

Other Analysis

Reports To: K. Hoverman / K. Heinstrand

Invoice To:

Company: EnviroForensics

Company:

Address: N16 W23390 Stone Ridge Dr. S.W.

Address:

City State Zip: Waukegan, WI 53108

City State Zip:

Phone: 262-280-4001

Phone:

FAX:

FAX:

Lab I.D.	Sample I.D.	Collection Date	Time	Comp	Grab	Filtered Y/N	No. of Containers	Sample Type (Matrix)*	Preservation	DRO (Mod DRO Sep 95)	GRO (Mod GRO Sep 95)	LEAD	NITRATE/NITRITE	OIL & GREASE	PAH (EPA 8270)	PCB	PVOC (EPA 8021)	PVOC + NAPHTHALENE	SULFATE	TOTAL SUSPENDED SOLIDS	VOC DW (EPA 524.2)	VOC (EPA 8260)	8-RCRA METALS
----------	-------------	-----------------	------	------	------	--------------	-------------------	-----------------------	--------------	----------------------	----------------------	------	-----------------	--------------	----------------	-----	-----------------	--------------------	---------	------------------------	--------------------	----------------	---------------

<u>S0354985</u>	<u>6492-SB-4(24-28)</u>	<u>8/15</u>	<u>1151</u>		<u>X</u>	<u>N</u>	<u>2</u>	<u>S</u>	<u>Mech</u>												<u>X</u>			<u>0.5</u>
	<u>6492-SB-4(26-42)</u>	<u>8/15</u>	<u>1234</u>		<u>X</u>	<u>N</u>	<u>2</u>	<u>S</u>	<u>Mech</u>												<u>X</u>			<u>6.8</u>
	<u>6492-SB-4(15-60)</u>	<u>8/15</u>	<u>1354</u>		<u>X</u>	<u>N</u>	<u>3</u>	<u>GW</u>	<u>HCL</u>												<u>X</u>			<u>-</u>
	<u>6492-SB-5(4-17)</u>	<u>8/16</u>	<u>939</u>		<u>X</u>	<u>N</u>	<u>2</u>	<u>S</u>	<u>Mech</u>												<u>X</u>			<u>5.0</u>
	<u>6492-SB-5(12-14)</u>	<u>8/16</u>	<u>941</u>		<u>X</u>	<u>N</u>	<u>2</u>	<u>S</u>	<u>Mech</u>												<u>X</u>			<u>2.8</u>
	<u>6492-SB-5(24-40)</u>	<u>8/16</u>	<u>1042</u>		<u>X</u>	<u>N</u>	<u>2</u>	<u>S</u>	<u>Mech</u>												<u>X</u>			<u>1.1</u>
	<u>6492-SB-5(46-60)</u>	<u>8/16</u>	<u>1112</u>		<u>X</u>	<u>N</u>	<u>2</u>	<u>S</u>	<u>Mech</u>												<u>X</u>			<u>1.4</u>
	<u>6492-SB-5(70-75)</u>	<u>8/16</u>	<u>1447</u>		<u>X</u>	<u>N</u>	<u>3</u>	<u>GW</u>	<u>HCL</u>												<u>X</u>			<u>-</u>
	<u>6492-SB-5(75-80)</u>	<u>8/16</u>	<u>1435</u>		<u>X</u>	<u>N</u>	<u>3</u>	<u>GW</u>	<u>HCL</u>												<u>X</u>			<u>-</u>
	<u>6492-SB-5(80-85)</u>	<u>8/16</u>	<u>1425</u>		<u>X</u>	<u>N</u>	<u>3</u>	<u>GW</u>	<u>HCL</u>												<u>X</u>			<u>-</u>

Comments/Special Instructions (\*Specify groundwater "GW", Drinking Water "DW", Waste Water "WW", Soil "S", Air "A", Oil, Sludge etc.)

Sample Integrity - To be completed by receiving lab.

Method of Shipment: \_\_\_\_\_

Temp. of Temp. Blank: X °C On Ice: X

Cooler seal intact upon receipt: X Yes    No

Relinquished By: (sign) \_\_\_\_\_

Time \_\_\_\_\_

Date \_\_\_\_\_

Received By: (sign) \_\_\_\_\_

Time \_\_\_\_\_

Date \_\_\_\_\_

Received in Laboratory By: \_\_\_\_\_

Time: 8:40

Date: 8/22/17

# CHAIN OF STUDY RECORD

PO# 2017-1074



Chain # **NO 3392**  
 Page **3** of **4**

## Environmental Lab, Inc.

1990 Prospect Ct. • Appleton, WI 54914  
 920-830-2455 • FAX 920-733-0631

**Sample Handling Request**  
 Rush Analysis Date Required \_\_\_\_\_  
 (Rushes accepted only with prior authorization)  
 Normal Turn Around

Lab I.D. #	Account No. :	Quote No.:	Project (Name / Location):	Reports To:	Company:	Address:	City State Zip:	Phone:	FAX:	Invoice To:	Company:	Address:	City State Zip:	Phone:	FAX:	Analysis Requested										Other Analysis			
Sample I.D.	Collection Date	Time	Comp	Grab	Filtered Y/N	No. of Containers	Sample Type (Matrix)*	Preservation	DRO (Mod DRO Sep 95)	GRO (Mod GRO Sep 95)	LEAD	NITRATE/NITRITE	OIL & GREASE	PAH (EPA 8270)	PCB	PVOC (EPA 8021)	PVOC + NAPHTHALENE	SULFATE	TOTAL SUSPENDED SOLIDS	VOC DW (EPA 524.2)	VOC (EPA 8260)	8-RCRA METALS	PPH P/D/ FID						
50334581	649258-5(05-06)	9/16	1415	X	N	3	GW	HCL																					
	649258-5(06-05)	8/16	1410	X	N	3	GW	HCL																					
	649258-5(08-08)	9/16	1350	X	N	3	GW	HCL																					
	649258-6(5(05-55))	9/16	1630	X	N	3	GW	HCL																					
	649258-7(18-10)	9/17	1033	X	N	2	S	MCOH																					
	649258-7(02-14)	9/17	1070	X	N	2	S	MCOH																					
	649258-7(06-55)	9/17	1042	X	N	3	GW	HCL																					
	649258-8(16-12)	9/17	1142	X	N	2	S	MCOH																					
	649258-8(22-22)	9/17	1207	X	N	2	S	MCOH																					
	649258-8(26-35)	8/17	1331	X	N	3	GW	HCL																					

Comments/Special Instructions (\*Specify groundwater "GW", Drinking Water "DW", Waste Water "WW", Soil "S", Air "A", Oil, Sludge etc.)

Sample Integrity - To be completed by receiving lab.  
 Method of Shipment: ice  
 Temp. of Temp. Blank: \_\_\_\_\_ °C On Ice: X  
 Cooler seal intact upon receipt: X Yes \_\_\_ No

Relinquished By: (sign)	Time	Date	Received By: (sign)	Time	Date
<u>[Signature]</u>	3:08	8/21/17	<u>[Signature]</u>	3:08	8/21/17
Received in Laboratory By: <u>[Signature]</u>	Time: 8:00	Date: 8/21/17			

VO# 2017-1074



Environmental Lab, Inc.

1990 Prospect Ct. • Appleton, WI 54914  
920-830-2455 • FAX 920-733-0631

**Sample Handling Request**  
Rush Analysis Date Required \_\_\_\_\_  
(Flushes accepted only with prior authorization)  
 Normal Turn Around

Quote No.:

Project #: 6492

Sampler: (signature) *[Signature]*

Project (Name / Location): *Budger Cleaners, Appleton, WI*

Reports To: *R. Hoveman / K. Heinstad*

Company: *Enviroforensics*

Address: *1116 W2390 Stone Ridge Dr. Site 6*

City State Zip: *Waukesha, WI 53186*

Phone: *262-290-4601*

FAX:

Invoice To:

Company:

Address:

City State Zip:

Phone:

FAX:

Analysis Requested

Other Analysis

- DRO (Mod DRO Sep 95)
- GRO (Mod GRO Sep 95)
- LEAD
- NITRATE/NITRITE
- OIL & GREASE
- PAH (EPA 8270)
- PCB
- PVOC (EPA 8021)
- PVOC + NAPHTHALENE
- SULFATE
- TOTAL SUSPENDED SOLIDS
- VOC DW (EPA 524.2)
- VOC (EPA 8260)
- 8-RCRA METALS

Lab I.D.	Sample I.D.	Collection		Comp	Grab	Filtered Y/N	No. of Containers	Sample Type (Matrix)	Preservation	PID/ FID
		Date	Time							
533458DP	6492 DWP-1	8/16	1		X	N	3	GV	HCL	
EE	6492 DWP-2	8/17	1		X	N	3	GV	HCL	
FF	6492-TB						1	GV	HCL	
GG	EB									

Comments/Special Instructions ("Specify groundwater "GW", Drinking Water "DW", Waste Water "WW", Soil "S", Air "A", Oil, Sludge etc.)

Sample Integrity - To be completed by receiving lab.  
Method of Shipment: *BA*  
Temp. of Temp. Blank: \_\_\_\_\_ °C On Ice:   
Cooler seal intact upon receipt:  Yes \_\_\_\_\_ No

Relinquished By: (sign) *[Signature]* Time: *3:08* Date: *8/21/17* Received By: (sign) *[Signature]* Time: *3:08* Date: *8/21/17*  
Received in Laboratory By: *[Signature]* Time: *8:00* Date: *8/22/17*