



February 17, 2021

Trevor Bannister
Wisconsin Department of Natural Resources
3911 Fish Hatchery Road
Fitchburg, WI 53711

**Subject: 2020 Annual Groundwater Monitoring Report
Badger Cleaners
616 Oak Street
Baraboo, Wisconsin 53913
WDNR BRRTS#: 02-57-548538**

Dear Mr. Bannister:

EnviroForensics, LLC (EnviroForensics) is pleased to present this *Annual Groundwater Monitoring Report* for the Badger Cleaners facility located at 616 Oak Street in Baraboo, Wisconsin (Site). Groundwater monitoring is ongoing as required by the Wisconsin Department of Natural Resources per Chapter NR 716 of the Wisconsin Administrative Code (WAC). Groundwater monitoring activities were performed to assess current groundwater conditions, including groundwater flow direction, and degree and extent of volatile organic compound (VOC) impacts.

BACKGROUND

The Site is located within an area of mixed residential and commercial land use in downtown Baraboo, Wisconsin. The site consists of a single parcel of approximately 2,740 square feet with a single-story commercial building of approximately 2,420 square feet. The building was primarily constructed between 1913 and 1922 and subsequently added on to after 1947. The building is constructed slab on grade on the east and west ends with a basement beneath the central portion, and the remainder of the property is a paved asphalt parking area. The Site is bound by commercial buildings to the north, east and south, and Oak Street to the west. The nearest surface water body is the Baraboo River located approximately 1,640 feet to the south of the Site. The Site layout is presented as **Figure 1**.

Site investigation activities have been on-going since the initial detection of VOCs in soil at the Site in 1995. Four (4) monitoring wells and two (2) piezometers were installed by a past consultant. Between December 2017 and October 2018, EnviroForensics installed nine (9)

Document: 6492-1297

water table wells and 38 piezometers to delineate and monitor groundwater plume conditions. A soil vapor extraction (SVE) system was started in January 2020 as reported in the Remediation Implementation Report dated July 27, 2020. A semi-annual report for operation, maintenance, and monitoring of the SVE system will be provided in a separate document.

GROUNDWATER MONITORING ACTIVITIES

Groundwater monitoring activities were performed by EnviroForensics on April 20 –30, 2020, August 19 –28, 2020 and October 25 – November 6, 2020. The monitoring events included groundwater elevation measurements and groundwater sample collection. The locations of all monitoring wells and piezometers are depicted on **Figure 1**.

Groundwater Elevation Measurements

Groundwater elevation data were collected during both events from the entire monitoring network which is comprised of 13 monitoring wells (MW-1 through MW-13) and 40 piezometers (PZ-1 through PZ-23B). Groundwater elevation data were also collected from two (2) monitoring wells installed for the investigation of Circus City Cleaners (BRRTS# 02-57-551681): CCC-MW-2 and CCC-MW-1200. The elevation of the Baraboo River has been collected and incorporated in the gauging data set and potentiometric surface modelling.

Monitoring well construction details are summarized in **Table 1**. Monitoring well covers and caps were removed at least 15 minutes prior to depth to water measurements to allow groundwater in the monitoring wells to equilibrate with atmospheric pressure. The depth to water in each well was measured using an electronic water level indicator and tabulated in **Table 2**.

Groundwater Sampling

Groundwater samples were collected from the entire well network during the April event while only select wells were sampled during the August and November events. A sampling plan is provided as **Table 3**. Low-flow groundwater sampling was conducted using a submersible pneumatic bladder pump for two-inch wells and a check valve for 1-inch wells to purge groundwater. The pump or check valve was deployed to extract water from the screened portion of each well and transport it into a flow-through cell apparatus at the surface. A multi-parameter field instrument was utilized to collect water quality measurements in a flow-through cell. The instrument measured groundwater geochemical parameters such as pH, oxidation-reduction potential, specific conductivity, temperature, turbidity, and dissolved oxygen. These parameters were monitored during purging to verify stabilization prior to

groundwater sample collection. The instrument probes were calibrated according to the manufacturer's recommendations prior to use.

During each event, one (1) duplicate sample per 10 samples, one (1) equipment blank per day were collected for quality control/quality assurance purposes, and one (1) trip blank accompanied each sample cooler. The samples were transmitted to a state-certified laboratory and analyzed for VOCs according to the United States Environmental Protection Agency SW-846 Test Method 8260B.

INVESTIGATION RESULTS

Groundwater Elevation and Flow Direction

Groundwater elevation data collected on April 20, 2020, August 19, 2020, and October 30, 2020, are summarized in **Table 2**. Historical data collected since the site investigation began in 2008 are also included in **Table 2** for reference. A water table contour map for each of the three events is presented on **Figures 2a-c**. The predominant groundwater flow direction appears to be toward the southeast, which is consistent with previous findings. A measurement of the Baraboo River surface elevation was collected and compared to groundwater elevation data. The data indicates the Baraboo River is gaining (i.e., receiving groundwater inflow through the riverbed) which is consistent with published groundwater table elevations and groundwater flow for Sauk County^{1, 2}. As such, the upward gradient where the groundwater table intersects the Baraboo River may affect plume dynamics. However, the plume overall appears to dive with distance from the source and is present at least 65 feet below the river elevation (in PZ-13B). The downgradient extent of the plume appears to end near the river; the slight upward vertical gradient is unlikely to cause the plume to discharge to the river.

Groundwater Analytical Results

Groundwater analytical data are summarized on **Table 4** in which VOC concentrations are compared to public health standards listed in WAC Chapter NR 140. Historical data collected since the first round of groundwater monitoring (performed in 2008) are included in **Table 4** for reference. An isoconcentration map depicting the extent of PCE exceeding the enforcement standard (ES) is presented on **Figure 3**. The complete laboratory reports from the sampling events are provided in **Attachment 1**.

¹ Gotkowitz, M.B., and Zeiler, K.K., 2003b, Water-table elevation map of Sauk County, Wisconsin: Wisconsin Geological and Natural History Survey Miscellaneous Map 55-DI,

² Gotkowitz, M.B., Zeiler, K.K., Dunning, C.P., Thomas, K.C., and Lin, Y., 2005, Hydrogeology and Simulation of Groundwater Flow in Sauk County, Wisconsin Geological and Natural History Survey Bulletin 102

Compounds that were detected in Site monitoring wells at concentrations exceeding ESs or preventive action limits (PALs) in one or more samples were tetrachloroethene (PCE), trichloroethene (TCE), benzene, and chloroform. Cis-1,2-dichloroethene, methyl tert-butyl ether (MTBE), and toluene were detected at concentrations below their respective PALs.

Duplicate and equipment blank results associated with each monitoring event demonstrate that the sampling and decontamination methods did not affect analytical data quality. The relative percent difference (RPD) in duplicate samples was generally less than 10% of the sample results. One notable exception was the “J” flagged results in PZ-16A which had an RPD of 43% during the April event. Because the results are so near to the reporting limit and “J” flagged by the laboratory, it is unlikely to disqualify the analytical quality. VOCs were not detected in the equipment and trip blank samples.

Investigation-derived media (IDM) generated during this monitoring event, including purge water and decontamination fluid, was stored in sealed and labeled 55-gallon drums staged on-site until laboratory results were received. Once results were received, the IDM was discharged to the sewer for treatment by the Baraboo Sanitary Waste-Water Treatment Facility for treatment.

CONCLUSIONS AND RECOMMENDATIONS

The inferred direction of groundwater flow at the Site is toward the southeast and is consistent with previous monitoring events. The contaminant plume in groundwater has been fully defined and extends southeast approximately 2,200 feet in the direction of groundwater flow with at least 75 feet of vertical migration. The affected groundwater is not used as a potable resource and potential discharge to the Baraboo River is below applicable standards. The limited amount or absence of PCE daughter products (i.e., cis-1,2-DCE, trans-1,2-dichloroethene, and/or vinyl chloride) in the samples indicate natural attenuation of the groundwater plume is not occurring. Near source wells appear to have a slightly decreasing concentration trend of PCE, while downgradient wells have a slightly increasing concentration trend for PCE. Groundwater monitoring should be continued in 2021 to further evaluate these trends over time. EnviroForensics recommends following the monitoring plan presented in **Table 3**. The WDNR will be notified of any proposed changes to the monitoring plan.

Please contact us if you have any questions about the information presented in this report.

Sincerely,

EnviroForensics, LLC

A handwritten signature in blue ink, appearing to read "Rob Hoverman".

Rob Hoverman, LPG

Senior Project Manager

Copy: Dave Bieno, Portage Cleaners (d.b.a) Badger Cleaners, Inc.

List of Attachments

- Table 1: Monitoring Well Construction
- Table 2: Groundwater Elevation Data
- Table 3: Groundwater Monitoring Plan
- Table 4: Monitoring Well Analytical Results

- Figure 1: Monitoring Well Location Map
- Figure 2a: Potentiometric Surface Map – April 20, 2020
- Figure 2b: Potentiometric Surface Map – August 19, 2020
- Figure 2c: Potentiometric Surface Map – October 30, 2020
- Figure 3: Groundwater PCE Isoconcentration Map

Attachment 1: Laboratory Analytical Reports

TABLES

TABLE 1
MONITORING WELL CONSTRUCTION
 Badger Cleaners
 616 Oak Street, Baraboo, WI 53913

Well ID	Date Installed	Consultant	Well Diameter (inches)	Northing	Easting	Ground Elevation (feet AMSL)	TOC Elevation (feet AMSL)	Top Screen Elevation (feet AMSL)	Bottom Screen Elevation (feet AMSL)	Screened Interval (feet bgs)	Total Depth (feet bgs)	
MW-1	3/24/2008	Northern Environmental	2	536,403.99	2,036,994.42	880.46	879.90	834.46	824.46	46 - 56	56	
MW-2	3/25/2008		2	536,418.70	2,037,022.94	878.97	878.55	833.97	823.97	45 - 55	55	
MW-3	3/26/2008		2	536,436.12	2,037,011.36	878.86	878.17	835.86	825.86	43 - 53	53	
MW-4	8/14/2013	EnviroForensics	2	536,399.94	2,037,148.96	879.36	878.92	834.36	824.36	45 - 55	55	
MW-5	9/19/2018		2	534,781.99	2,038,983.60	834.60	834.33	829.60	819.60	5 - 15	15	
MW-6	9/19/2018		2	534,871.57	2,038,503.24	831.48	831.16	826.48	816.48	5 - 15	15	
MW-7	9/19/2018		2	535,131.18	2,038,157.48	857.24	856.90	832.24	817.24	25 - 40	40	
MW-8	9/24/2018		1	535,855.36	2,037,692.35	876.56	874.34	831.56	821.56	45 - 55	55	
MW-9	9/25/2018		2	536,061.67	2,037,309.81	880.14	879.80	835.14	825.14	45 - 55	55	
MW-10	10/2/2018		1	536,537.31	2,037,071.15	877.28	876.94	829.28	819.28	48 - 58	58	
MW-11	10/10/2018		1	536,289.92	2,036,845.92	883.70	883.41	835.70	825.70	48 - 58	58	
MW-12	10/17/2018		1	534,267.54	2,038,736.19	829.00	828.46	824.00	814.00	5 - 15	15	
MW-13	10/18/2018		1	534,310.40	2,039,454.41	827.20	826.90	822.20	812.20	5 - 15	15	
PZ1	8/14/2013		Northern Environmental	2	536,221.30	2,037,194.88	880.77	880.43	795.77	790.77	85 - 90	90
PZ2	8/15/2013			2	536,406.91	2,037,148.57	879.45	878.90	814.45	809.45	65 - 70	70
PZ-3A	12/17/2017		EnviroForensics	1	536,058.34	2,037,310.43	880.22	879.69	795.22	790.22	85 - 90	90
PZ-3B	12/17/2017	1		536,058.44	2,037,310.25	880.22	879.64	770.22	765.22	110 - 115	115	
PZ-4A	2/28/2018	1		535,973.80	2,037,349.10	879.88	879.41	794.88	789.88	85 - 90	90	
PZ-4B	2/28/2018	1		536,173.90	2,037,603.65	879.88	879.45	770.88	765.88	109 - 114	114	
PZ-5A	3/2/2018	1		536,537.88	2,036,809.19	878.25	877.71	793.25	788.25	85 - 90	90	
PZ-5B	3/2/2018	1		536,538.05	2,036,809.13	878.25	877.70	768.25	763.25	110 - 115	115	
PZ-6A	3/7/2018	1		535,440.41	2,037,802.27	863.62	863.06	778.62	773.62	85 - 90	90	
PZ-6B	3/7/2018	1		535,440.61	2,037,802.33	863.62	863.03	753.62	748.62	110 - 115	115	
PZ-7A	3/8/2018	1		535,473.40	2,038,080.87	866.21	865.63	781.21	776.21	85 - 90	90	
PZ-7B	3/8/2018	1		535,473.23	2,038,080.78	866.21	865.67	756.21	751.21	110 - 115	115	
PZ-7C	10/5/2018	2		535,473.69	2,038,075.74	866.16	865.79	679.16	674.16	187 - 192	192	
PZ-8A	3/12/2018	1		535,829.50	2,037,976.53	875.77	875.24	790.77	785.77	85 - 90	90	
PZ-8B	3/12/2018	1		535,829.37	2,037,976.43	875.77	875.27	765.77	760.77	110 - 115	115	
PZ-9A	3/14/2018	1		535,498.12	2,038,507.26	873.95	873.40	788.95	783.95	85 - 90	90	
PZ-9B	3/14/2018	1		535,498.28	2,038,507.38	873.95	873.43	763.95	758.95	110 - 115	115	
PZ-10A	3/15/2018	1		535,135.07	2,038,543.26	870.99	870.41	785.99	780.99	85 - 90	90	
PZ-10B	3/15/2018	1		535,134.99	2,038,543.09	870.99	870.41	760.99	755.99	110 - 115	115	
PZ-11A	3/19/2018	1		535,150.92	2,038,762.00	869.32	868.73	784.32	779.32	85 - 90	90	
PZ-11B	3/19/2018	1		535,150.75	2,038,761.91	869.32	868.68	759.32	754.32	110 - 115	115	
PZ-12A	3/21/2018	1		535,130.99	2,038,160.11	857.40	856.82	772.40	767.40	85 - 90	90	
PZ-12B	3/21/2018	1		535,130.85	2,038,160.25	857.40	856.77	747.40	742.40	110 - 115	115	
PZ-13A	3/22/2018	1		534,871.53	2,038,500.55	831.48	830.77	781.48	776.48	50 - 55	55	
PZ-13B	3/22/2018	1		534,871.37	2,038,500.40	831.48	830.78	756.48	751.48	75 - 80	80	
PZ-14A	3/27/2018	1	534,876.85	2,038,205.82	831.87	831.28	781.87	776.87	50 - 55	55		
PZ-14B	3/27/2018	1	534,876.91	2,038,205.59	831.87	831.29	756.87	751.87	75 - 80	80		
PZ-15A	9/18/2018	1	534,782.49	2,038,980.55	834.59	834.21	784.59	779.59	50 - 55	55		
PZ-15B	9/18/2018	1	534,782.44	2,038,980.76	834.59	834.09	759.59	754.59	75 - 80	80		
PZ-16A	9/21/2018	1	535,625.25	2,037,800.19	869.19	868.61	784.19	779.19	85 - 90	90		
PZ-16B	9/21/2018	1	535,624.99	2,037,800.19	869.19	868.72	759.19	754.19	110 - 115	115		
PZ-17A	9/24/2018	1	535,855.63	2,037,692.22	876.56	874.26	766.56	761.56	110 - 115	115		
PZ-18A	10/2/2018	1	536,537.47	2,037,071.22	879.47	876.90	794.47	789.47	85 - 90	90		
PZ-19A	10/10/2018	1	536,290.14	2,036,845.94	883.70	883.45	798.70	793.70	85 - 90	90		
PZ-20A	10/17/2018	1	534,267.73	2,038,736.40	829.00	828.57	764.00	759.00	65 - 70	70		
PZ-21A	10/17/2018	1	534,257.22	2,039,051.18	827.66	827.36	777.66	772.66	50 - 55	55		
PZ-21B	10/17/2018	1	534,257.08	2,039,051.27	827.66	827.46	752.66	747.66	75 - 80	80		
PZ-22A	10/18/2018	1	534,310.33	2,039,454.59	827.20	826.93	752.20	747.20	75 - 80	80		
PZ-23A	11/28/2018	1	536,412.90	2,037,026.30	878.97	878.60	793.97	788.97	85 - 90	90		
PZ-23B	11/28/2018	1	536,412.72	2,037,026.12	878.97	878.60	763.97	753.97	115 - 125	120		
DCC-MW-7	3/10/1995	METCO	2	536,587.58	2,036,511.63	877.89	877.20	839.89	824.89	38 - 53	53	
DCC-MW-8	1/11/2010	METCO	2	536,580.84	2,036,462.79	877.42	877.20	835.42	825.42	42 - 52	52	
DCC-PZ-8	2/16/2019	METCO	2	536,581.02	2,036,458.25	877.29	877.07	815.29	810.29	62 - 67	67	
CCC-MW-2	8/18/2009	METCO	2	536,876.94	2,036,331.89	876.20	875.80	841.20	826.20	35 - 50	50	
CCC-MW-6	8/18/2009	METCO	2	536,878.05	2,036,271.22	876.73	876.29	841.73	826.73	35 - 50	50	
CCC-MW-8	8/18/2009	METCO	2	536,937.98	2,036,455.81	876.56	876.02	841.56	826.56	35 - 50	50	
CCC-MW-10	8/18/2009	METCO	2	536,874.43	2,036,649.49	879.47	878.98	844.47	829.47	35 - 50	50	
CCC-MW-1200	6/17/2010	Bonestroo, Inc.	2	536,888.65	2,036,161.97	877.73	877.17	842.73	827.73	35 - 50	50	
CCC-PZ-8	8/18/2009	METCO	2	536,927.37	2,036,448.95	876.20	875.49	816.20	811.20	60 - 65	65	
CCC-PZ-10	6/30/2010	METCO	2	536,882.33	2,036,544.72	877.87	877.35	817.87	812.87	60 - 65	65	
CCC-PZ-100	7/9/2009	Bonestroo, Inc.	2	536,877.36	2,036,335.65	876.16	875.70	817.16	812.16	59 - 64	64	
CCC-PZ-1100	7/6/2010	Bonestroo, Inc.	2	536,887.24	2,036,164.84	877.73	877.32	817.73	812.73	60 - 65	65	

Coordinates are referenced to Wisconsin State Plane, NAD 27, Southern Zone
 AMSL = above mean sea level
 bgs = below ground surface
 NA = Not Available
 TOC = top of casing

**TABLE 2
GROUNDWATER ELEVATION DATA**

Badger Cleaners
616 Oak Street, Baraboo, WI 53913

Well ID					Date:	4/3/2008	4/17/2008	8/14/2013	8/15/2013	8/27/2013	12/3/2013	4/17/2018	9/27/2018	2/19/2019	5/6/2019	9/13/2019	11/25/2019	4/20/2020	8/19/2020	10/30/2020
Well ID					TOC Elevation															
MW1	Depth to Water (Feet Below TOC)	44.79	49.52	47.15	879.9	49.52	49.36	49.11	49.06	49.11	49.37	NM	46.96	46.29	45.86	45.36	45.10	44.79	45.19	45.03
	GW Elevation (AMSL)	830.38	835.11	832.75		830.38	830.54	830.79	830.84	830.79	830.53		832.94	833.61	834.04	834.54	834.80	835.11	834.71	834.87
Well ID					TOC Elevation															
MW2	Depth to Water (Feet Below TOC)	43.26	47.98	45.61	878.55	47.98	47.81	47.56	47.55	47.55	47.80	NM	45.31	44.76	44.35	43.87	43.47	43.26	43.71	43.50
	GW Elevation (AMSL)	830.57	835.29	832.94		830.57	830.74	830.99	831.00	831.00	830.75		833.24	833.79	834.20	834.68	835.08	835.29	834.84	835.05
Well ID					TOC Elevation															
MW-3	Depth to Water (Feet Below TOC)	43.20	47.53	45.31	878.17	47.53	47.41	47.25	47.25	47.20	47.45	NM	NM	44.41	43.88	43.55	43.20	43.29	43.39	43.20
	GW Elevation (AMSL)	830.64	834.97	832.86		830.64	830.76	830.92	830.92	830.97	830.72			833.76	834.29	834.62	834.97	834.88	834.78	834.97
Well ID					TOC Elevation															
PZ-23A	Depth to Water (Feet Below TOC)	42.31	44.92	43.81	878.6	Not Installed							44.92	44.44	43.99	43.70	43.40	43.92	42.31	
	GW Elevation (AMSL)	833.68	836.29	834.79		833.68	834.16	834.61	834.90	835.20	834.68	836.29								
Well ID					TOC Elevation															
PZ-23B	Depth to Water (Feet Below TOC)	43.43	44.92	44.05	878.6	Not Installed							44.92	44.43	44.04	43.95	43.43	43.95	43.62	
	GW Elevation (AMSL)	833.68	835.17	834.55		833.68	834.17	834.56	834.65	835.17	834.65	834.98								
Well ID					TOC Elevation															
MW-4	Depth to Water (Feet Below TOC)	43.93	48.39	45.68	878.92	Not Installed			47.96	48.12	48.39	NM	46.05	45.38	45.87	44.44	44.24	43.93	44.33	44.12
	GW Elevation (AMSL)	830.53	834.99	833.24		830.96	830.80	830.53	832.87	833.54	833.05		834.48	834.68	834.99	834.59	834.80			
Well ID					TOC Elevation															
PZ-2	Depth to Water (Feet Below TOC)	36.81	48.50	44.47	878.90	Not Installed			NM	48.21	48.50	NM	36.81	NM	45.06	44.60	44.19	44.05	44.52	44.33
	GW Elevation (AMSL)	830.40	834.85	833.47		830.69	830.40	842.09	833.84	834.30	834.71		834.85		834.38	834.57				
Well ID					TOC Elevation															
MW-5	Depth to Water (Feet Below TOC)	4.51	9.70	8.75	834.33	Not Installed							4.51	9.53	9.50	9.33	9.36	9.70	9.31	
	GW Elevation (AMSL)	824.63	829.82	825.58		829.82	824.80	824.83	825.00	824.97	824.63	825.02								
Well ID					TOC Elevation															
PZ-15A	Depth to Water (Feet Below TOC)	8.75	9.45	9.00	834.21	Not Installed							9.45	9.13	8.79	8.75	8.81	9.22	8.84	
	GW Elevation (AMSL)	824.76	825.46	825.21		824.76	825.08	825.42	825.46	825.40	824.99	825.37								
Well ID					TOC Elevation															
PZ-15B	Depth to Water (Feet Below TOC)	8.67	9.39	8.97	834.09	Not Installed							9.39	9.0	8.68	9.33	8.67	9.08	8.70	
	GW Elevation (AMSL)	824.70	825.42	825.12		824.70	825.13	825.41	824.76	825.42	825.01	825.39								
Well ID					TOC Elevation															
MW-6	Depth to Water (Feet Below TOC)	4.23	5.11	4.50	831.16	Not Installed							5.11	4.51	4.41	4.26	4.23	4.71	4.30	
	GW Elevation (AMSL)	826.05	826.93	826.66		826.05	826.65	826.75	826.90	826.93	826.45	826.86								
Well ID					TOC Elevation															
PZ-13A	Depth to Water (Feet Below TOC)	3.76	5.35	4.25	830.77	Not Installed					5.35	4.70	4.63	4.12	3.91	3.76	3.77	4.19	3.83	
	GW Elevation (AMSL)	825.42	827.01	826.52		825.42	826.07	826.14	826.65	826.86	827.01	827.00	826.58	826.94						
Well ID					TOC Elevation															
PZ-13B	Depth to Water (Feet Below TOC)	3.73	5.40	4.23	830.78	Not Installed					5.40	4.68	4.65	4.10	3.73	3.75	3.73	4.21	3.81	
	GW Elevation (AMSL)	825.38	827.05	826.55		825.38	826.10	826.13	826.68	827.05	827.03	827.05	826.57	826.97						
Well ID					TOC Elevation															
MW-7	Depth to Water (Feet Below TOC)	27.75	28.83	28.19	856.90	Not Installed							28.83	28.79	28.07	27.77	27.75	28.15	27.95	
	GW Elevation (AMSL)	828.07	829.15	828.71		828.07	828.11	828.83	829.13	829.15	828.75	828.95								
Well ID					TOC Elevation															
PZ-12A	Depth to Water (Feet Below TOC)	27.93	29.73	28.50	856.82	Not Installed					29.73	29.16	28.89	28.39	28.16	27.94	27.93	28.34	27.97	
	GW Elevation (AMSL)	827.09	828.89	828.32		827.09	827.66	827.93	828.43	828.66	828.88	828.89	828.48	828.85						
Well ID					TOC Elevation															
PZ-12B	Depth to Water (Feet Below TOC)	27.57	29.70	28.41	856.77	Not Installed					29.70	29.09	28.80	28.33	28.10	27.57	27.85	28.28	28.00	
	GW Elevation (AMSL)	827.07	829.20	828.36		827.07	827.68	827.97	828.44	828.67	829.20	828.92	828.49	828.77						

**TABLE 2
GROUNDWATER ELEVATION DATA**

Badger Cleaners
616 Oak Street, Baraboo, WI 53913

Well ID					Date:	4/3/2008	4/17/2008	8/14/2013	8/15/2013	8/27/2013	12/3/2013	4/17/2018	9/27/2018	2/19/2019	5/6/2019	9/13/2019	11/25/2019	4/20/2020	8/19/2020	10/30/2020				
Well ID					TOC Elevation	Not Installed																		
MW-8	Depth to Water (Feet Below TOC)	41.78	43.00	42.24	874.34									43.00	42.77	42.21	41.89	41.78	42.13	41.89				
	GW Elevation (AMSL)	831.34	832.56	832.10										831.34	831.57	832.13	832.45	832.56	832.21	832.45				
Well ID					TOC Elevation	Not Installed																		
PZ-17A	Depth to Water (Feet Below TOC)	41.75	43.09	42.22	874.26									43.09	42.65	42.18	41.87	41.75	42.15	41.88				
	GW Elevation (AMSL)	831.17	832.51	832.04										831.17	831.61	832.08	832.39	832.51	832.11	832.38				
Well ID					TOC Elevation	Not Installed																		
MW-9	Depth to Water (Feet Below TOC)	44.06	46.76	45.68	879.80									45.51	46.76	45.20	44.06	45.95	46.23	46.05				
	GW Elevation (AMSL)	833.04	835.74	834.12										834.29	833.04	834.60	835.74	833.85	833.57	833.75				
Well ID					TOC Elevation	Not Installed																		
PZ-3A	Depth to Water (Feet Below TOC)	45.09	48.73	46.69	879.69									48.73	48.07	45.09	46.94	46.52	46.00	46.45	46.19			
	GW Elevation (AMSL)	830.96	834.60	833.00										830.96	831.62	834.60	832.75	833.17	833.44	833.69	833.24	833.50		
Well ID					TOC Elevation	Not Installed																		
PZ-3B	Depth to Water (Feet Below TOC)	45.25	48.73	46.73	879.64									48.73	48.02	45.25	46.97	46.60	46.33	46.40	46.27			
	GW Elevation (AMSL)	830.91	834.39	832.91										830.91	831.62	834.39	832.67	833.04	833.31	833.61	833.24	833.37		
Well ID					TOC Elevation	Not Installed																		
MW-10	Depth to Water (Feet Below TOC)	41.64	43.08	42.16	876.94									43.08	42.60	42.11	41.77	41.64	42.03	41.86				
	GW Elevation (AMSL)	833.86	835.30	834.78										833.86	834.34	834.83	835.17	835.30	834.91	835.08				
Well ID					TOC Elevation	Not Installed																		
PZ-18A	Depth to Water (Feet Below TOC)	41.78	43.08	42.19	876.90									43.08	42.56	42.20	41.87	41.78	42.00	41.83				
	GW Elevation (AMSL)	833.82	835.12	834.71										833.82	834.34	834.70	835.03	835.12	834.90	835.07				
Well ID					TOC Elevation	Not Installed																		
PZ-16A	Depth to Water (Feet Below TOC)	37.02	38.25	37.44	868.61									38.25	37.71	37.41	37.12	37.02	37.41	37.14				
	GW Elevation (AMSL)	830.36	831.59	831.17										830.36	830.90	831.20	831.49	831.59	831.20	831.47				
Well ID					TOC Elevation	Not Installed																		
PZ-16B	Depth to Water (Feet Below TOC)	37.15	38.33	37.51	868.72									38.33	37.82	37.28	37.21	37.15	37.52	37.25				
	GW Elevation (AMSL)	830.39	831.57	831.21										830.39	830.90	831.44	831.51	831.57	831.20	831.47				
Well ID					TOC Elevation	Not Installed																		
MW-11	Depth to Water (Feet Below TOC)	44.48	49.50	47.80	883.41									49.50	49.06	46.68	48.40	48.26	44.48	48.24				
	GW Elevation (AMSL)	833.91	838.93	835.61										833.91	834.35	836.73	835.01	835.15	838.93	835.17				
Well ID					TOC Elevation	Not Installed																		
PZ-19A	Depth to Water (Feet Below TOC)	44.87	49.61	47.88	883.45									49.61	49.15	46.65	48.46	48.10	44.87	48.33				
	GW Elevation (AMSL)	833.84	838.58	835.57										833.84	834.30	836.80	834.99	835.35	838.58	835.12				
Well ID					TOC Elevation	Not Installed																		
MW-12	Depth to Water (Feet Below TOC)	3.28	4.07	3.56	824.00									4.07	3.45	3.44	3.28	3.40	3.91	3.38				
	GW Elevation (AMSL)	819.93	820.72	820.44										819.93	820.55	820.56	820.72	820.60	820.09	820.62				
Well ID					TOC Elevation	Not Installed																		
PZ-20A	Depth to Water (Feet Below TOC)	2.92	3.98	3.42	828.57									3.87	3.64	3.05	2.92	3.98	3.43	3.04				
	GW Elevation (AMSL)	824.59	825.65	825.15										824.70	824.93	825.52	825.65	824.59	825.14	825.53				
Well ID					TOC Elevation	Not Installed																		
MW-13	Depth to Water (Feet Below TOC)	4.25	5.49	4.85	822.20									5.16	4.52	4.25	5.49	4.79	5.10	4.63				
	GW Elevation (AMSL)	816.71	817.95	817.35										817.04	817.68	817.95	816.71	817.41	817.10	817.57				
Well ID					TOC Elevation	Not Installed																		
PZ-22A	Depth to Water (Feet Below TOC)	4.30	4.98	4.57	826.93									4.98	4.62	4.37	4.30	4.40	4.91	4.39				
	GW Elevation (AMSL)	821.95	822.63	822.36										821.95	822.31	822.56	822.63	822.53	822.02	822.54				
Well ID					TOC Elevation	Not Installed																		
PZ-1	Depth to Water (Feet Below TOC)	45.95	50.43	47.40	880.43									50.08	50.43	NM	48.00	47.24	46.86	46.59	46.25	45.95	46.44	46.15
	GW Elevation (AMSL)	830.00	834.48	833.03										830.35	830.00		832.43	833.19	833.57	833.84	834.18	834.48	833.99	834.28
Well ID					TOC Elevation	Not Installed																		
PZ-4A	Depth to Water (Feet Below TOC)	46.37	48.83	47.11	879.41									48.83	48.14	47.54	47.02	46.69	46.42	46.48	46.49	46.37		
	GW Elevation (AMSL)	830.58	833.04	832.30										830.58	831.27	831.87	832.39	832.72	832.99	832.93	832.92	833.04		
Well ID					TOC Elevation	Not Installed																		
PZ-4B	Depth to Water (Feet Below TOC)	46.20	48.83	47.13	879.45									48.83	48.19	47.71	47.05	46.67	46.45	46.20	46.65	46.42		
	GW Elevation (AMSL)	830.62	833.25	832.32										830.62	831.26	831.74	832.40	832.78	833.00	833.25	832.80	833.03		

**TABLE 2
GROUNDWATER ELEVATION DATA**

Badger Cleaners
616 Oak Street, Baraboo, WI 53913

Well ID	Description	Min	Max	Average	TOC Elevation	Date:	4/3/2008	4/17/2008	8/14/2013	8/15/2013	8/27/2013	12/3/2013	4/17/2018	9/27/2018	2/19/2019	5/6/2019	9/13/2019	11/25/2019	4/20/2020	8/19/2020	10/30/2020
						4/3/2008	4/17/2008	8/14/2013	8/15/2013	8/27/2013	12/3/2013	4/17/2018	9/27/2018	2/19/2019	5/6/2019	9/13/2019	11/25/2019	4/20/2020	8/19/2020	10/30/2020	
PZ-5A	Depth to Water (Feet Below TOC)	42.03	44.96	43.09	877.71	Not Installed							44.96	44.24	43.60	43.10	42.66	42.35	42.03	42.53	42.30
	GW Elevation (AMSL)	832.75	835.68	834.62			832.75	833.47	834.11	834.61	835.05	835.36	835.68	835.18	835.41						
PZ-5B	Depth to Water (Feet Below TOC)	41.95	44.96	43.05	877.70	Not Installed							44.96	44.30	43.58	43.05	42.62	42.28	41.95	42.50	42.25
	GW Elevation (AMSL)	832.74	835.75	834.65			832.74	833.40	834.12	834.65	835.08	835.42	835.75	835.20	835.45						
PZ-6A	Depth to Water (Feet Below TOC)	32.25	34.43	33.02	863.06	Not Installed							34.43	34.05	33.59	32.89	32.55	32.36	32.25	32.71	32.34
	GW Elevation (AMSL)	828.63	830.81	830.04			828.63	829.01	829.47	830.17	830.51	830.70	830.81	830.35	830.72						
PZ-6B	Depth to Water (Feet Below TOC)	32.24	34.39	32.99	863.03	Not Installed							34.39	34.00	33.35	32.88	32.59	32.47	32.24	32.68	32.34
	GW Elevation (AMSL)	828.64	830.79	830.04			828.64	829.03	829.68	830.15	830.44	830.56	830.79	830.35	830.69						
PZ-7A	Depth to Water (Feet Below TOC)	33.71	37.72	35.89	865.63	Not Installed							37.72	33.71	36.60	36.04	35.71	35.50	35.46	35.80	36.47
	GW Elevation (AMSL)	827.91	831.92	829.74			827.91	831.92	829.03	829.59	829.92	830.13	830.17	829.83	829.16						
PZ-7B	Depth to Water (Feet Below TOC)	33.83	37.73	35.93	865.67	Not Installed							37.73	33.83	36.57	36.10	35.75	35.50	35.50	35.92	36.49
	GW Elevation (AMSL)	827.94	831.84	829.74			827.94	831.84	829.10	829.57	829.92	830.17	830.17	829.75	829.18						
PZ-7C	Depth to Water (Feet Below TOC)	34.91	36.15	35.54	865.79	Not Installed															
	GW Elevation (AMSL)	829.64	830.88	830.25											36.15	36.10	35.33	34.96	34.91	35.41	35.92
PZ-8A	Depth to Water (Feet Below TOC)	43.68	46.08	44.51	875.24	Not Installed							46.08	45.82	44.90	44.44	44.07	43.76	43.68	44.10	43.76
	GW Elevation (AMSL)	829.16	831.56	830.73			829.16	829.42	830.34	830.80	831.17	831.48	831.56	831.14	831.48						
PZ-8B	Depth to Water (Feet Below TOC)	43.80	46.08	44.47	875.27	Not Installed							46.08	45.38	44.94	44.47	43.80	43.81	43.81	44.09	43.82
	GW Elevation (AMSL)	829.19	831.47	830.80			829.19	829.89	830.33	830.80	831.47	831.46	831.46	831.18	831.45						
PZ-9A	Depth to Water (Feet Below TOC)	44.07	46.05	44.71	873.40	Not Installed							46.05	45.49	45.14	44.68	44.30	44.07	44.09	44.43	44.14
	GW Elevation (AMSL)	827.35	829.33	828.69			827.35	827.91	828.26	828.72	829.10	829.33	829.31	828.97	829.26						
PZ-9B	Depth to Water (Feet Below TOC)	44.03	46.05	44.70	873.43	Not Installed							46.05	45.39	45.22	44.66	44.32	44.06	44.03	44.45	44.15
	GW Elevation (AMSL)	827.38	829.40	828.73			827.38	828.04	828.21	828.77	829.11	829.37	829.40	828.98	829.28						
PZ-10A	Depth to Water (Feet Below TOC)	42.42	44.42	43.16	870.41	Not Installed							44.10	43.34	43.39	42.91	42.59	44.42	42.42	42.83	42.47
	GW Elevation (AMSL)	825.99	827.99	827.25			826.31	827.07	827.02	827.50	827.82	825.99	827.99	827.58	827.94						
PZ-10B	Depth to Water (Feet Below TOC)	42.20	44.16	42.94	870.41	Not Installed							44.16	43.51	43.49	42.85	42.56	42.20	42.39	42.81	42.50
	GW Elevation (AMSL)	826.25	828.21	827.47			826.25	826.90	826.92	827.56	827.85	828.21	828.02	827.60	827.91						
PZ-11A	Depth to Water (Feet Below TOC)	41.31	43.15	41.87	868.73	Not Installed							43.15	42.40	42.19	41.80	41.50	41.31	41.32	41.72	41.40
	GW Elevation (AMSL)	825.58	827.42	826.86			825.58	826.33	826.54	826.93	827.23	827.42	827.41	827.01	827.33						
PZ-11B	Depth to Water (Feet Below TOC)	41.20	43.09	41.82	868.68	Not Installed							43.09	42.30	42.33	41.75	41.42	41.20	41.28	41.68	41.34
	GW Elevation (AMSL)	825.59	827.48	826.86			825.59	826.38	826.35	826.93	827.26	827.48	827.40	827.00	827.34						
PZ-14A	Depth to Water (Feet Below TOC)	3.40	5.07	3.94	831.28	Not Installed							5.07	4.71	4.35	3.79	3.49	3.42	3.40	3.81	3.43
	GW Elevation (AMSL)	826.21	827.88	827.34			826.21	826.57	826.93	827.49	827.79	827.86	827.88	827.47	827.85						
PZ-14B	Depth to Water (Feet Below TOC)	3.38	5.08	3.92	831.29	Not Installed							5.08	4.65	4.30	3.75	3.52	3.38	3.40	3.81	3.43
	GW Elevation (AMSL)	826.21	827.91	827.37			826.21	826.64	826.99	827.54	827.77	827.91	827.89	827.48	827.86						
PZ-21A	Depth to Water (Feet Below TOC)	3.34	4.15	3.63	827.36	Not Installed															
	GW Elevation (AMSL)	823.21	824.02	823.73											4.15	3.60	3.34	3.40	3.45	3.94	3.50
													823.21	823.76	824.02	823.96	823.91	823.42	823.86		

**TABLE 2
GROUNDWATER ELEVATION DATA**

Badger Cleaners
616 Oak Street, Baraboo, WI 53913

Well ID					Date:	4/3/2008	4/17/2008	8/14/2013	8/15/2013	8/27/2013	12/3/2013	4/17/2018	9/27/2018	2/19/2019	5/6/2019	9/13/2019	11/25/2019	4/20/2020	8/19/2020	10/30/2020	
PZ-21B	Depth to Water (Feet Below TOC)	3.35	4.11	3.60	TOC Elevation	Not Installed								4.11	3.59	3.36	3.35	3.41	3.91	3.49	
	GW Elevation (AMSL)	823.35	824.11	823.86										823.35	823.87	824.10	824.11	824.05	823.55	823.97	
DCC-MW-7	Depth to Water (Feet Below TOC)	40.80	42.03	41.40	TOC Elevation	Not Installed								42.03	41.63	41.12	40.80	NM			
	GW Elevation (AMSL)	835.17	836.40	835.81										835.17	835.57	836.08	836.40				
DCC-MW-8	Depth to Water (Feet Below TOC)	40.69	41.97	41.23	TOC Elevation	Not Installed								41.97	41.19	41.07	40.69	NM			
	GW Elevation (AMSL)	834.05	835.33	834.79										834.05	834.83	834.95	835.33				
DCC-PZ-8	Depth to Water (Feet Below TOC)	40.97	41.60	41.22	TOC Elevation	Not Installed								41.35	41.60	40.97	40.97	NM			
	GW Elevation (AMSL)	835.47	836.10	835.85										835.72	835.47	836.10	836.10				
CCC-MW-2	Depth to Water (Feet Below TOC)	37.99	39.77	38.60	TOC Elevation	Not Installed								39.77	39.23	38.10	38.33	37.99	38.50	38.31	
	GW Elevation (AMSL)	836.03	837.81	837.20										836.03	836.57	837.70	837.47	837.81	837.30	837.49	
CCC-MW-6	Depth to Water (Feet Below TOC)	38.23	40.21	39.35	TOC Elevation	Not Installed								40.21	39.75	39.21	38.23	NM			
	GW Elevation (AMSL)	836.08	838.06	836.94										836.08	836.54	837.08	838.06				
CCC-MW-8	Depth to Water (Feet Below TOC)	38.74	40.06	39.35	TOC Elevation	Not Installed								40.06	39.59	39.00	38.74	NM			
	GW Elevation (AMSL)	835.96	837.28	836.67										835.96	836.43	837.02	837.28				
CCC-MW-10	Depth to Water (Feet Below TOC)	42.25	43.54	42.84	TOC Elevation	Not Installed								43.54	43.07	42.51	42.25	NM			
	GW Elevation (AMSL)	835.44	836.73	836.14										835.44	835.91	836.47	836.73				
CCC-MW-1200	Depth to Water (Feet Below TOC)	38.70	40.67	39.59	TOC Elevation	Not Installed								40.67	40.17	40.03	39.26	39.03	38.70	39.29	
	GW Elevation (AMSL)	836.50	838.47	837.58										836.50	837.00	837.14	837.91	838.14	838.47	837.88	
CCC-PZ-10	Depth to Water (Feet Below TOC)	40.43	41.29	40.85	TOC Elevation	Not Installed								41.29	40.82	40.43	NM				
	GW Elevation (AMSL)	836.06	836.92	836.50										836.06	836.53	836.92					
CCC-PZ-8	Depth to Water (Feet Below TOC)	38.42	39.72	39.27	TOC Elevation	Not Installed								39.72	39.22	39.72	38.42	NM			
	GW Elevation (AMSL)	835.77	837.07	836.22										835.77	836.27	835.77	837.07				
CCC-PZ-100	Depth to Water (Feet Below TOC)	38.42	39.90	39.12	TOC Elevation	Not Installed								39.90	39.37	38.42	38.78	NM			
	GW Elevation (AMSL)	835.80	837.28	836.58										835.80	836.33	837.28	836.92				
CCC-PZ-1100	Depth to Water (Feet Below TOC)	39.65	40.46	39.99	TOC Elevation	Not Installed								40.10	40.46	39.74	39.65	NM			
	GW Elevation (AMSL)	836.86	837.67	837.33										837.22	836.86	837.58	837.67				
Baraboo River	Depth to Water (Feet Below TOC)	16.76	17.56	17.03	TOC Elevation	Not Installed								16.76	16.83	17.56	16.98	NM			
	GW Elevation (AMSL)	819.53	820.33	820.06										820.33	820.26	819.53	820.11				

TOC = Top Of Casing
AMSL = Above Mean Sea Level
NM = Not Measured

Table 3
Groundwater Monitoring Plan
Badger Cleaners
616 Oak Street, Baraboo, Wisconsin

Well ID	Average PCE Concentration	No. of Samples	Qualitative Trend	Sampling Schedule
MW1	670	8	Decreasing	Tri-annually
MW2	1675	10	Decreasing	Tri-annually
PZ-23A	121	5	Stable	Tri-annually
PZ-23B	2.1	5	Stable	Annually
MW3	1,609	8	Decreasing	Tri-annually
MW4	7	7	No Trend	Tri-annually
PZ2	2.8	7	No Trend	Tri-annually
MW-5	<0.38	5	Stable	Annually
PZ-15A	<0.38	5	Stable	Annually
PZ-15B	<0.38	5	Stable	Annually
MW-6	<0.38	5	Stable	Annually
PZ-13A	46	5	Increasing	Tri-annually
PZ-13B	39	5	Increasing	Tri-annually
PZ-16A	21	5	Increasing	Tri-annually
PZ-16B	15	5	No Trend	Tri-annually
MW-7	<0.38	5	Stable	Annually
PZ-12A	16.45	5	Increasing	Tri-annually
PZ-12B	2	5	Increasing	Tri-annually
MW-8	2.68	5	No Trend	Annually
PZ-17A	116.9	5	No Trend	Tri-annually
MW-9	<0.38	5	Stable	Annually
PZ-3A	51	5	No Trend	Tri-annually
PZ-3B	33	5	No Trend	Tri-annually
MW-10	0.66	5	Increasing	Tri-annually
PZ-18A	25.5	5	No Trend	Tri-annually
MW-11	0.63	4	No Trend	Annually
PZ-19A	1.6	4	Increasing	Annually
MW-12	<0.38	5	Stable	Annually
PZ-20A	<0.38	5	Stable	Annually
MW-13	<0.38	5	Stable	Annually
PZ-22A	<0.38	5	Stable	Annually
PZ1	63	7	No Trend	Tri-annually
PZ-4A	1.27	5	Decreasing	Annually
PZ-4B	<0.38	5	Stable	Annually
PZ-5A	83.3	5	Increasing	Tri-annually
PZ-5B	11.1	5	No Trend	Tri-annually
PZ-6A	2.08	5	Increasing	Tri-annually
PZ-6B	0.41	5	Increasing	Annually
PZ-7A	19.8	5	No Trend	Tri-annually
PZ-7B	44.8	5	No Trend	Tri-annually
PZ-7C	<0.38	5	Stable	Annually
PZ-8A	<0.38	5	Stable	Annually
PZ-8B	<0.38	5	Stable	Annually
PZ-9A	<0.38	5	Stable	Annually
PZ-9B	<0.38	5	Stable	Annually
PZ-10A	0.55	5	Stable	Annually
PZ-10B	<0.38	5	Stable	Annually
PZ-11A	<0.38	5	Stable	Annually
PZ-11B	<0.38	5	Stable	Annually
PZ-14A	<0.38	5	Stable	Annually
PZ-14B	<0.38	5	Stable	Annually
PZ-21A	<0.38	5	Stable	Annually
PZ-21B	<0.38	5	Stable	Annually
Enforcement Standard	5			
Preventative Action Limit	0.5			

TABLE 4
MONITORING WELL ANALYTICAL RESULTS
 Badger Cleaners
 616 Oak Street, Baraboo, Wisconsin

Monitoring Well Sample ID	Screened Interval (feet bgs)	Date Sampled	Tetrachloroethene	Trichloroethene	cis-1,2-Dichloroethene	trans-1,2-Dichloroethene	Vinyl chloride	Benzene	Bromodichloromethane	Chloroform	Dibromochloromethane	1,2-Dichloroethane	Methyl tert-butyl ether (MTBE)	Naphthalene	1,1,1,2-Tetrachloroethane	Toluene	
Enforcement Standard			5	5	70	100	0.2	5	0.6	6	60	5	60	100	70	800	
Preventative Action Limit			0.5	0.5	7	20	0.02	0.5	0.06	0.6	6	0.5	12	10	7	160	
CCC-PZ-10	60-65	06/22/10	2.2	<-0.39	<-0.78	<-1.3	<-0.19	<-0.38	<-0.64	<-0.32	<-1.1	NLRA	<-0.28	<-0.25	NLRA	<-0.72	
		09/30/10	<-0.43	<-0.39	<-0.78	<-1.3	<-0.19	<-0.38	<-0.64	<-0.32	<-1.1	NLRA	<-0.28	<-0.25	NLRA	<-0.72	
		12/23/10	<-0.43	<-0.39	<-0.78	<-1.3	<-0.19	<-0.38	<-0.64	<-0.32	<-1.1	NLRA	<-0.28	<-0.25	NLRA	<-0.72	
		02/22/19															
		05/10/19	<-0.38	<-0.3	<-0.37	<-0.34	<-0.2	<-0.22	<-0.33	<-0.26	<-0.22	<-0.25	<-0.28	<-2.1	<-0.35	<-0.19	
		09/17/19	<-0.38	<-0.3	<-0.37	<-0.34	<-0.2	<-0.22	<-0.33	<-0.26	<-0.22	<-0.25	<-0.28	<-2.1	<-0.35	<-0.19	
CCC-PZ100	59-64	12/02/19	0.79 J	<-0.3	<-0.37	<-0.34	<-0.2	<-0.22	<-0.33	<-0.26	<-0.22	<-0.25	<-0.28	<-2.1	<-0.35	<-0.19	
		08/18/09	15.8	<-0.39	<-0.68	<-0.61	<-0.2	<-0.41	<-0.41	<-0.48	<-0.76	NLRA	<-0.5	<-1.7	NLRA	<-0.51	
		11/30/09	14.4	<-0.39	<-0.68	<-0.61	<-0.2	<-0.41	<-0.41	<-0.48	<-0.76	NLRA	<-0.5	<-1.7	NLRA	<-0.51	
		06/30/10	12.2	<-0.39	<-0.78	<-1.3	<-0.19	<-0.38	<-0.64	<-0.32	<-1.1	NLRA	<-0.25	<-2.4	NLRA	<-0.72	
		09/30/10	11.0	<-0.39	<-0.78	<-1.3	<-0.19	<-0.38	<-0.64	<-0.32	<-1.1	NLRA	<-0.25	<-2.4	NLRA	<-0.72	
		12/23/10	11.9	<-0.39	<-0.78	<-1.3	<-0.19	<-0.38	<-0.64	<-0.32	<-1.1	NLRA	<-0.25	<-2.4	NLRA	<-0.72	
		02/22/19	3.6	<-0.3	<-0.37	<-0.34	<-0.2	<-0.22	<-0.33	<-0.26	<-0.22	<-0.25	<-0.28	<-2.1	<-0.35	<-0.19	
		05/14/19	2.57	<-0.3	<-0.37	<-0.34	<-0.2	<-0.22	<-0.33	<-0.26	<-0.22	<-0.25	<-0.28	<-2.1	<-0.35	<-0.19	
		09/17/19	2.93	<-0.3	<-0.37	<-0.34	<-0.2	<-0.22	<-0.33	<-0.26	<-0.22	<-0.25	<-0.28	<-2.1	<-0.35	<-0.19	
		12/04/19	4.80	<-0.3	<-0.37	<-0.34	<-0.2	<-0.22	<-0.33	<-0.26	<-0.22	<-0.25	<-0.28	<-2.1	<-0.35	<-0.19	
CCC-PZ1100	60-65	06/30/10	2,050	<-19.5	<-39	<-65	<-9.5	<-19	<-32	<-16	<-55	NLRA	<-12.5	<-120	NLRA	<-36	
		09/30/10	4,100	<-19.5	<-39	<-65	<-9.5	<-19	<-32	<-16	<-55	NLRA	<-12.5	<-120	NLRA	<-36	
		12/23/10	4,300	<-19.5	<-39	<-65	<-9.5	<-19	<-32	<-16	<-55	NLRA	<-12.5	<-120	NLRA	<-36	
		03/01/19	9,300	1.3	<-0.37	<-0.34	<-0.2	<-0.22	<-0.33	<-0.26	<-0.22	<-0.25	<-0.28	<-2.1	0.50 J	<-0.19	
		05/14/19	890	<-3	<-3.7	<-3.4	<-2	<-2.2	<-3.3	<-2.6	<-2.2	<-2.5	<-2.8	<-2.1	<-3.5	<-1.9	
		09/16/19	1,540	<-4	<-3.7	<-3.4	<-3	<-2.3	<-3.4	<-2.6	<-2.2	<-2.5	<-2.8	<-2.2	<-3.6	<-1.10	
		12/05/19	640	<-3	<-3.7	<-3.4	<-2	<-2.2	<-3.3	<-2.6	<-2.2	<-2.5	<-2.8	<-2.1	<-3	<-1.9	

Notes:
 µg/L = micrograms per liter
 Samples analyzed using EPA SW-846 Method 8260
Bolded values are above detection limits
Bolded and orange shaded values are above Public Health Enforcement Standards
Bolded and blue shaded values are above Public Health Preventive Action Limits
 Samples/constituents not shown are below laboratory reporting limits
 J = Analyte concentration detected between the laboratory Reporting Limit and the laboratory Method Detection Limit
 NLRA = No laboratory results available
 DCC = Dicks Car Care Well (BRRTS# 03-57-258614)
 CCC = Circus City Cleaner Well (BRRTS# 02-57-551681)

FIGURES

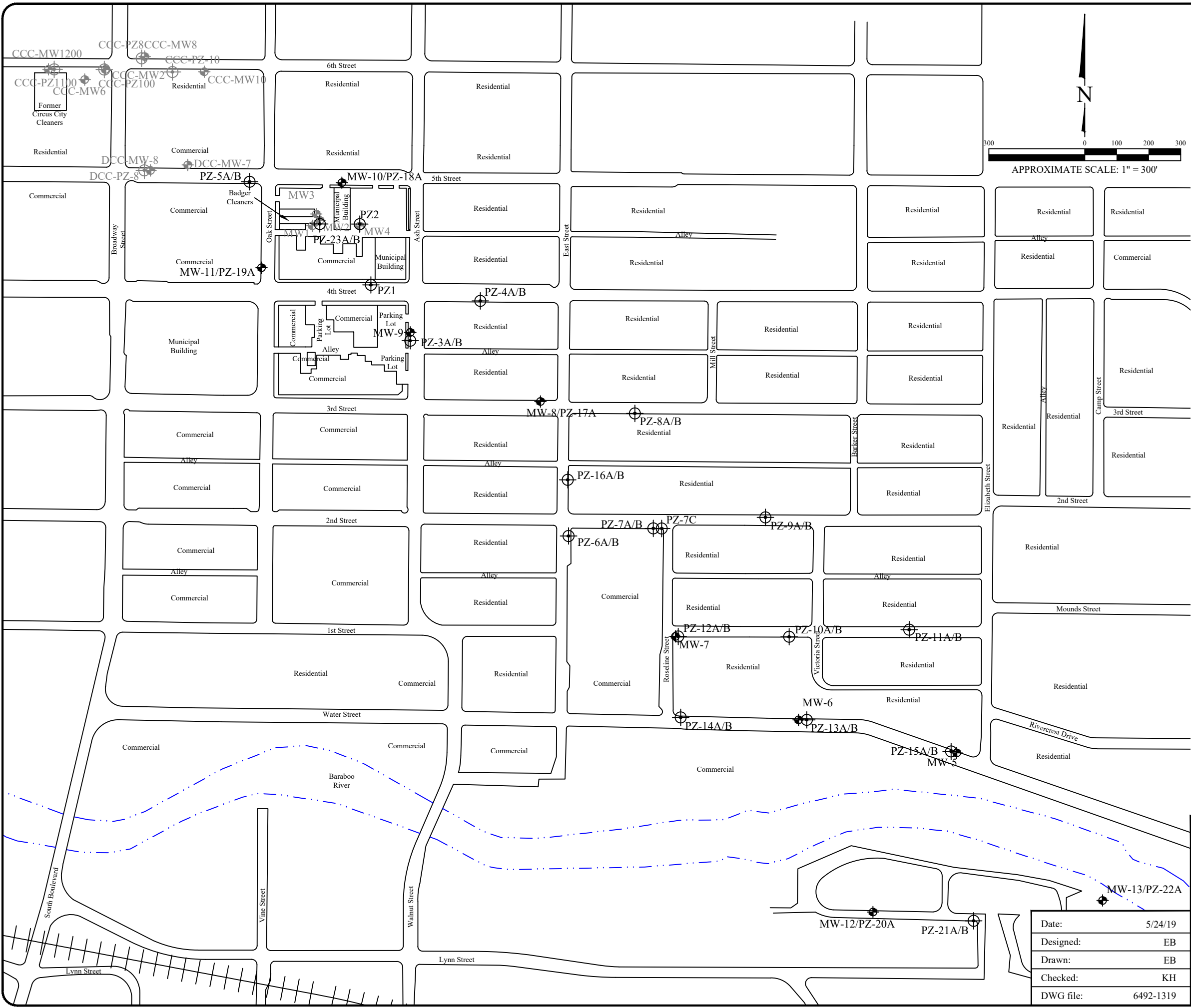

Legend

- MW1 Monitoring well (By Others)
- MW-1 Monitoring well
- PZ1 Piezometer well (By Others)
- PZ-19A Piezometer

Notes:

1. DCC = Dicks Car Car well (BRRTS 03-57-258614)
2. CCC = Circus City Cleaner well (BRRTS 03-57-258614)

MONITORING WELL LOCATION MAP

Badger Cleaners
616 Oak Street
Baraboo, Wisconsin

Date:	5/24/19
Designed:	EB
Drawn:	EB
Checked:	KH
DWG file:	6492-1319



825 North Capitol Avenue • Indianapolis, IN 46204
EnviroForensics.com

Figure	1
Project	6492

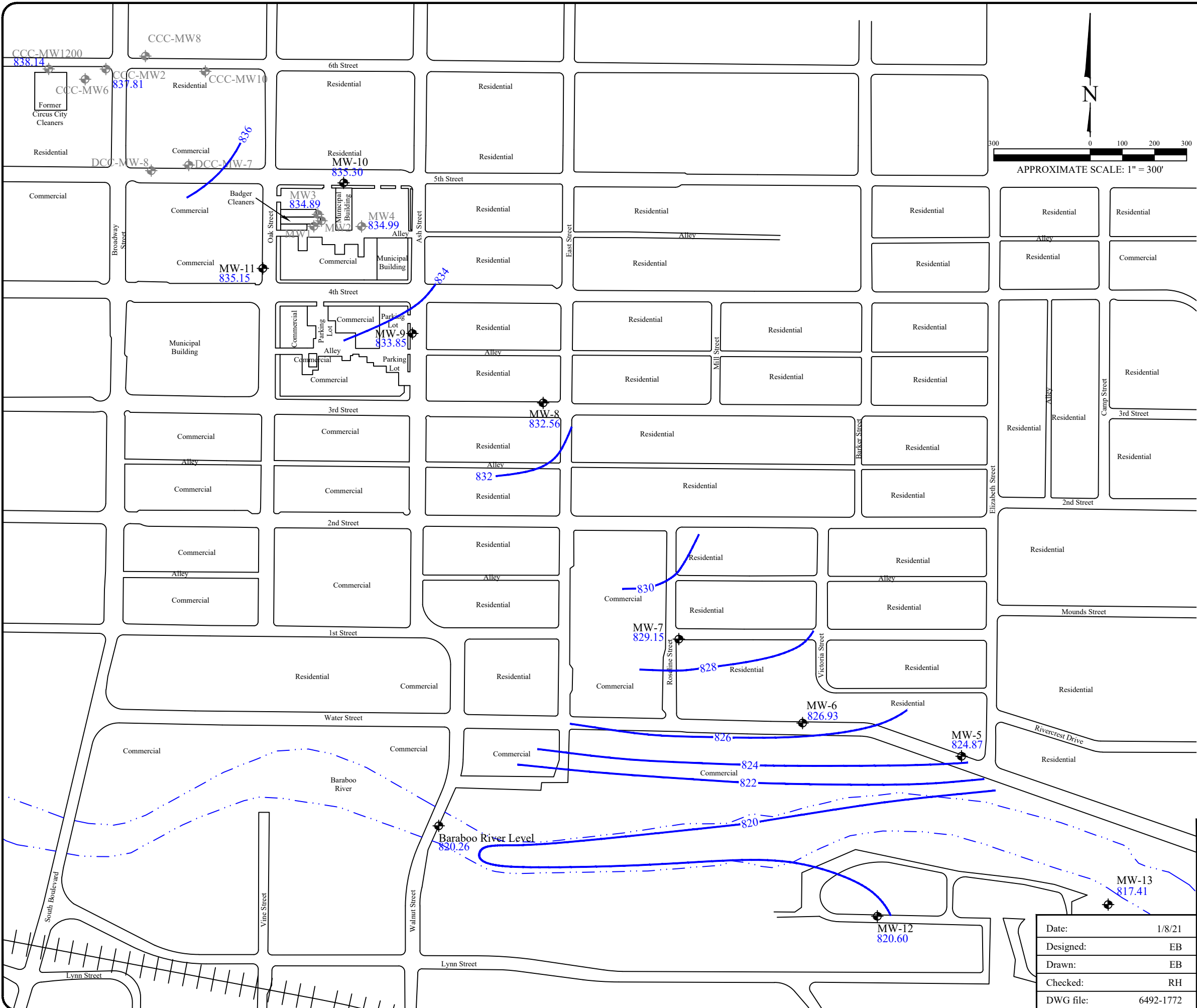

Legend

- MW1 Monitoring well (By Others)
- MW-1 Monitoring well
- 830 Groundwater elevation contour
- 835.29 Groundwater elevation (feet above mean sea level)

POTENTIOMETRIC SURFACE MAP
 APRIL 20, 2020
 Badger Cleaners
 616 Oak Street
 Baraboo, Wisconsin

Date:	1/8/21
Designed:	EB
Drawn:	EB
Checked:	RH
DWG file:	6492-1772

Figure	2a
Project	6492

825 North Capitol Avenue • Indianapolis, IN 46204
 EnviroForensics.com

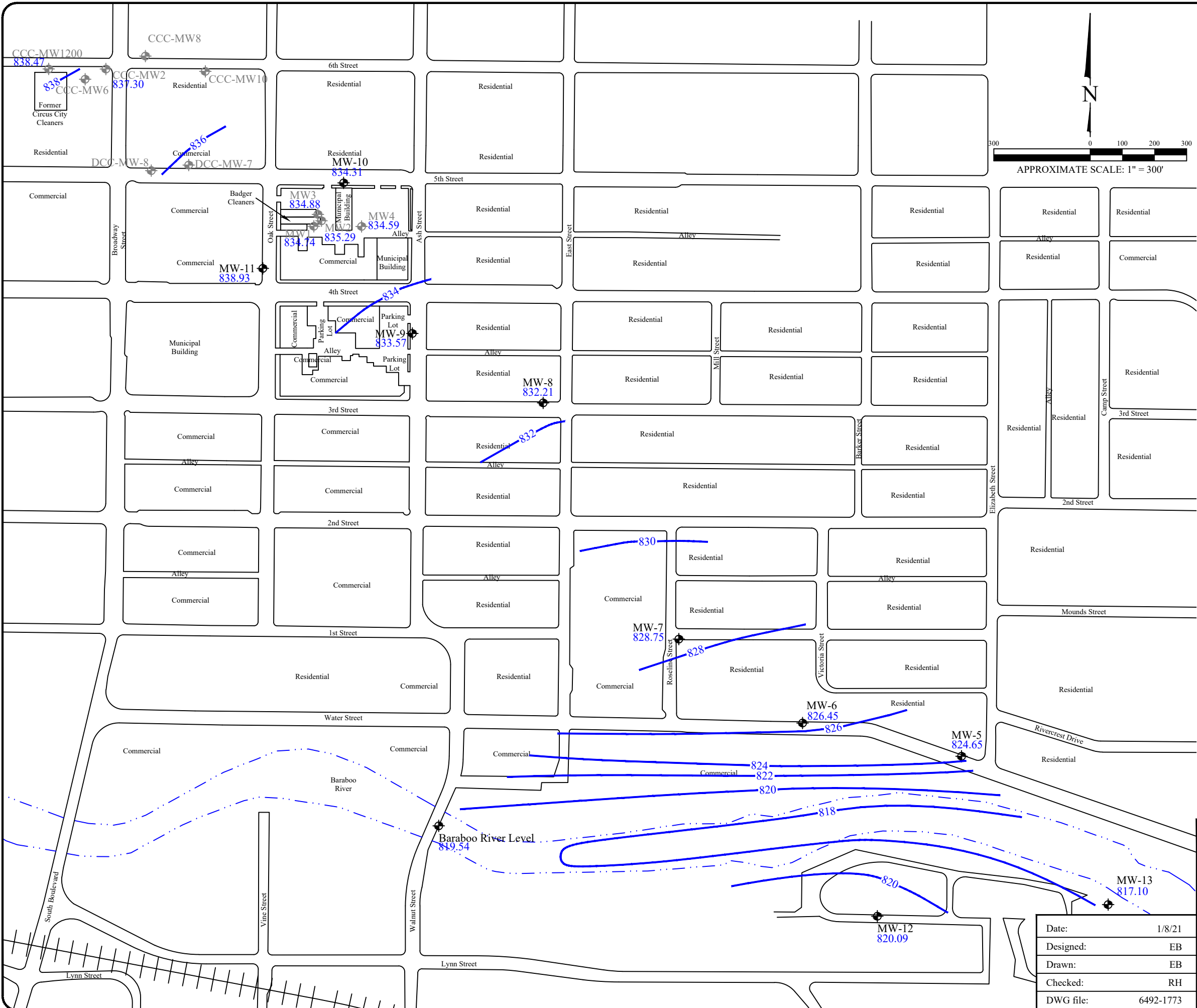

Legend

- MW1 Monitoring well (By Others)
- MW-1 Monitoring well
- 830 Groundwater elevation contour
- 835.11 Groundwater elevation (feet above mean sea level)

APPROXIMATE SCALE: 1" = 300'

<p>POTENTIOMETRIC SURFACE MAP AUGUST 19, 2020 Badger Cleaners 616 Oak Street Baraboo, Wisconsin</p>											
<table border="1" style="width: 100%; border-collapse: collapse;"> <tr><td>Date:</td><td>1/8/21</td></tr> <tr><td>Designed:</td><td>EB</td></tr> <tr><td>Drawn:</td><td>EB</td></tr> <tr><td>Checked:</td><td>RH</td></tr> <tr><td>DWG file:</td><td>6492-1773</td></tr> </table>	Date:	1/8/21	Designed:	EB	Drawn:	EB	Checked:	RH	DWG file:	6492-1773	
Date:	1/8/21										
Designed:	EB										
Drawn:	EB										
Checked:	RH										
DWG file:	6492-1773										
<p>825 North Capitol Avenue • Indianapolis, IN 46204 EnviroForensics.com</p>											
	<table border="1" style="width: 100%; border-collapse: collapse;"> <tr><td>Figure</td><td></td></tr> <tr><td>2b</td><td></td></tr> <tr><td>Project</td><td></td></tr> <tr><td>6492</td><td></td></tr> </table>	Figure		2b		Project		6492			
Figure											
2b											
Project											
6492											

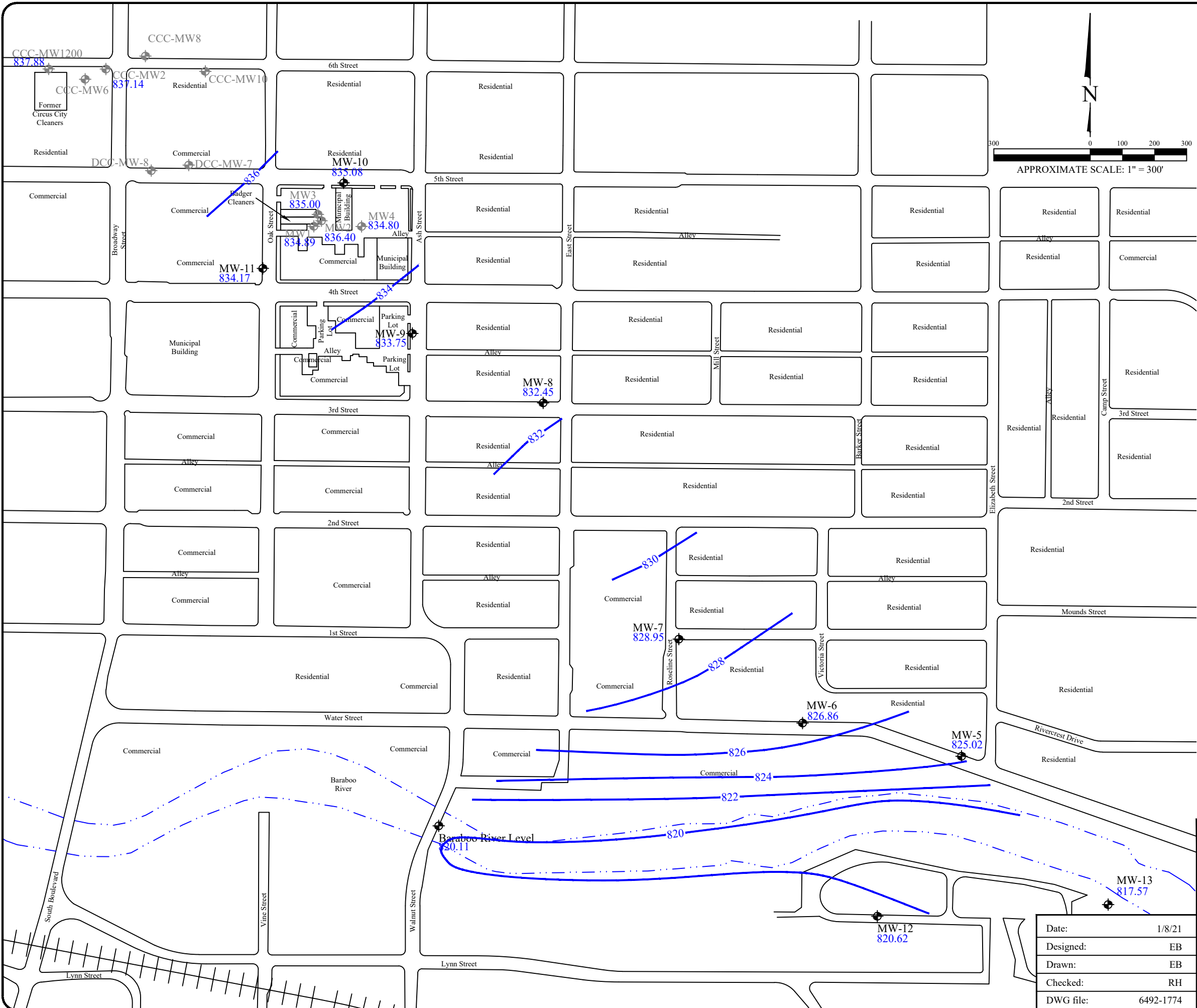

Legend

- MW1 Monitoring well (By Others)
- MW-1 Monitoring well
- 830 Groundwater elevation contour
- 834.89 Groundwater elevation (feet above mean sea level)

APPROXIMATE SCALE: 1" = 300'

<p>POTENTIOMETRIC SURFACE MAP OCTOBER 30, 2020</p> <p>Badger Cleaners 616 Oak Street Baraboo, Wisconsin</p>			Figure
			2c
		<p>825 North Capitol Avenue • Indianapolis, IN 46204 EnviroForensics.com</p>	Project
			6492

Date:	1/8/21
Designed:	EB
Drawn:	EB
Checked:	RH
DWG file:	6492-1774

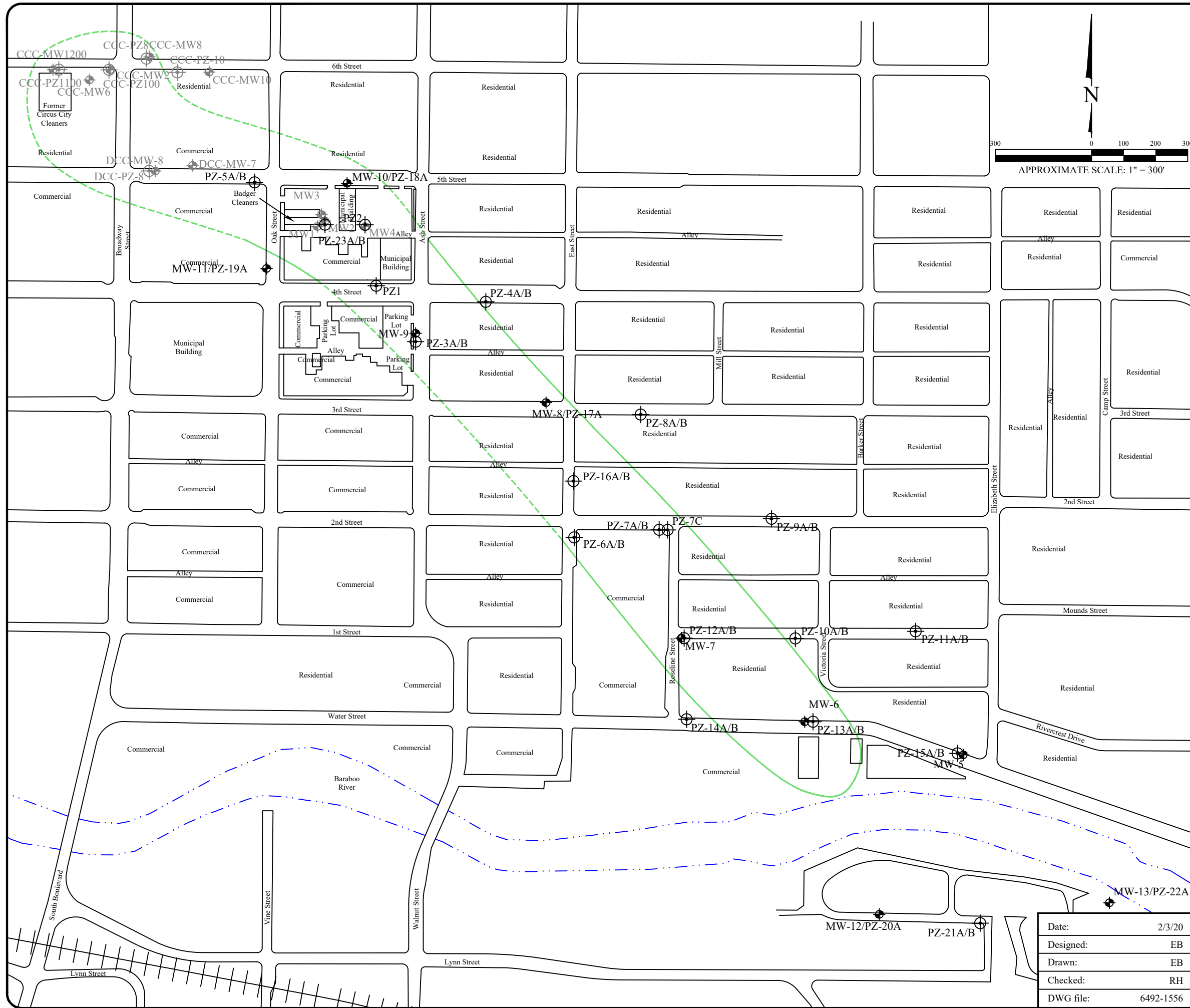

Legend

- MW1 Monitoring well (By Others)
- MW-1 Monitoring well
- PZ1 Piezometer well (By Others)
- PZ-19A Piezometer
- PCE isoconcentration of 5µg/L
- Dashed boundaries are inferred

Notes:

1. DCC = Dicks Car Car well (BRRTS 03-57-258614)
2. CCC = Circus City Cleaner well (BRRTS 03-57-258614)

GROUNDWATER PCE ISOCONCENTRATION MAP

Badger Cleaners
616 Oak Street
Baraboo, Wisconsin

Date:	2/3/20
Designed:	EB
Drawn:	EB
Checked:	RH
DWG file:	6492-1556



825 North Capitol Avenue • Indianapolis, IN 46204
EnviroForensics.com

Figure	3
Project	6492

ATTACHMENT 1

LABORATORY ANALYTICAL REPORTS

Synergy Environmental Lab, INC

1990 Prospect Ct., Appleton, WI 54914 *P 920-830-2455 * F 920-733-0631

ROB HOVERMAN
ENVIROFORENSICS
N16 W 23390 STONERIDGE DR
WAUKESHA WI 53188

Report Date 04-May-20

Project Name BADGER CLEANERS
Project # 6492 PO#2020-1517

Invoice # E37820

Lab Code 5037820A
Sample ID 6492-MW-10
Sample Matrix Water
Sample Date 4/21/2020

	Result	Unit	LOD	LOQ	Dil	Method	Ext Date	Run Date	Analyst	Code
Organic										
VOC's										
Benzene	< 0.33	ug/l	0.33		1	8260B		4/30/2020	CJR	1
Bromobenzene	< 0.26	ug/l	0.26	0.84	1	8260B		4/30/2020	CJR	1
Bromodichloromethane	< 0.33	ug/l	0.33		1	8260B		4/30/2020	CJR	1
Bromoform	< 0.65	ug/l	0.65	2.1	1	8260B		4/30/2020	CJR	1
tert-Butylbenzene	< 0.61	ug/l	0.61	1.9	1	8260B		4/30/2020	CJR	1
sec-Butylbenzene	< 0.32	ug/l	0.32		1	8260B		4/30/2020	CJR	1
n-Butylbenzene	< 0.28	ug/l	0.28	0.89	1	8260B		4/30/2020	CJR	1
Carbon Tetrachloride	< 0.31	ug/l	0.31	0.98	1	8260B		4/30/2020	CJR	1
Chlorobenzene	< 0.39	ug/l	0.39	1.2	1	8260B		4/30/2020	CJR	1
Chloroethane	< 1.1	ug/l	1.1	3.6	1	8260B		4/30/2020	CJR	1
Chloroform	< 0.44	ug/l	0.44	1.4	1	8260B		4/30/2020	CJR	1
Chloromethane	< 0.8	ug/l	0.8	2.5	1	8260B		4/30/2020	CJR	1
2-Chlorotoluene	< 0.32	ug/l	0.32		1	8260B		4/30/2020	CJR	1
4-Chlorotoluene	< 0.3	ug/l	0.3	0.96	1	8260B		4/30/2020	CJR	1
1,2-Dibromo-3-chloropropane	< 0.82	ug/l	0.82	2.6	1	8260B		4/30/2020	CJR	1
Dibromochloromethane	< 0.23	ug/l	0.23	0.74	1	8260B		4/30/2020	CJR	1
1,4-Dichlorobenzene	< 0.36	ug/l	0.36	1.1	1	8260B		4/30/2020	CJR	1
1,3-Dichlorobenzene	< 0.31	ug/l	0.31	0.98	1	8260B		4/30/2020	CJR	1
1,2-Dichlorobenzene	< 0.32	ug/l	0.32		1	8260B		4/30/2020	CJR	1
Dichlorodifluoromethane	< 0.45	ug/l	0.45	1.4	1	8260B		4/30/2020	CJR	1
1,2-Dichloroethane	< 0.39	ug/l	0.39	1.3	1	8260B		4/30/2020	CJR	1
1,1-Dichloroethane	< 0.46	ug/l	0.46	1.5	1	8260B		4/30/2020	CJR	1
1,1-Dichloroethene	< 0.5	ug/l	0.5	1.6	1	8260B		4/30/2020	CJR	1
cis-1,2-Dichloroethene	< 0.39	ug/l	0.39	1.2	1	8260B		4/30/2020	CJR	1
trans-1,2-Dichloroethene	< 0.37	ug/l	0.37	1.2	1	8260B		4/30/2020	CJR	1

Project Name BADGER CLEANERS
Project # 6492 PO#2020-1517

Invoice # E37820

Lab Code 5037820A
Sample ID 6492-MW-10
Sample Matrix Water
Sample Date 4/21/2020

	Result	Unit	LOD	LOQ	Dil	Method	Ext Date	Run Date	Analyst	Code
1,2-Dichloropropane	< 0.38	ug/l	0.38	1.2	1	8260B		4/30/2020	CJR	1
1,3-Dichloropropane	< 0.35	ug/l	0.35	1.1	1	8260B		4/30/2020	CJR	1
trans-1,3-Dichloropropene	< 0.3	ug/l	0.3	0.94	1	8260B		4/30/2020	CJR	1
cis-1,3-Dichloropropene	< 0.36	ug/l	0.36	1.1	1	8260B		4/30/2020	CJR	1
Di-isopropyl ether	< 0.34	ug/l	0.34	1.1	1	8260B		4/30/2020	CJR	1
EDB (1,2-Dibromoethane)	< 0.24	ug/l	0.24	0.75	1	8260B		4/30/2020	CJR	1
Ethylbenzene	< 0.32	ug/l	0.32	1	1	8260B		4/30/2020	CJR	1
Hexachlorobutadiene	< 0.72	ug/l	0.72	2.3	1	8260B		4/30/2020	CJR	1
Isopropylbenzene	< 0.32	ug/l	0.32	1	1	8260B		4/30/2020	CJR	1
p-Isopropyltoluene	< 0.47	ug/l	0.47	1.5	1	8260B		4/30/2020	CJR	1
Methylene chloride	< 1.32	ug/l	1.32	4.21	1	8260B		4/30/2020	CJR	1
Methyl tert-butyl ether (MTBE)	< 0.47	ug/l	0.47	1.5	1	8260B		4/30/2020	CJR	1
Naphthalene	< 1.1	ug/l	1.1	3.6	1	8260B		4/30/2020	CJR	1
n-Propylbenzene	< 0.33	ug/l	0.33	1.1	1	8260B		4/30/2020	CJR	1
1,1,2,2-Tetrachloroethane	< 0.37	ug/l	0.37	1.2	1	8260B		4/30/2020	CJR	1
1,1,1,2-Tetrachloroethane	< 0.88	ug/l	0.88	3.3	1	8260B		4/30/2020	CJR	1
Tetrachloroethene	0.72 "J"	ug/l	0.33	1	1	8260B		4/30/2020	CJR	1
Toluene	< 0.26	ug/l	0.26	0.83	1	8260B		4/30/2020	CJR	1
1,2,4-Trichlorobenzene	< 0.44	ug/l	0.44	1.4	1	8260B		4/30/2020	CJR	1
1,2,3-Trichlorobenzene	< 1	ug/l	1	3.2	1	8260B		4/30/2020	CJR	1
1,1,1-Trichloroethane	< 0.3	ug/l	0.3	0.95	1	8260B		4/30/2020	CJR	1
1,1,2-Trichloroethane	< 0.36	ug/l	0.36	1.1	1	8260B		4/30/2020	CJR	1
Trichloroethene (TCE)	< 0.47	ug/l	0.47	1.5	1	8260B		4/30/2020	CJR	1
Trichlorofluoromethane	< 0.42	ug/l	0.42	1.3	1	8260B		4/30/2020	CJR	1
1,2,4-Trimethylbenzene	< 0.3	ug/l	0.3	0.96	1	8260B		4/30/2020	CJR	1
1,3,5-Trimethylbenzene	< 0.32	ug/l	0.32	1	1	8260B		4/30/2020	CJR	1
Vinyl Chloride	< 0.2	ug/l	0.2	0.65	1	8260B		4/30/2020	CJR	1
m&p-Xylene	< 1.1	ug/l	1.1	3.3	1	8260B		4/30/2020	CJR	1
o-Xylene	< 0.38	ug/l	0.38	1.2	1	8260B		4/30/2020	CJR	1
SUR - 4-Bromofluorobenzene	99	REC %			1	8260B		4/30/2020	CJR	1
SUR - Dibromofluoromethane	97	REC %			1	8260B		4/30/2020	CJR	1
SUR - Toluene-d8	100	REC %			1	8260B		4/30/2020	CJR	1
SUR - 1,2-Dichloroethane-d4	102	REC %			1	8260B		4/30/2020	CJR	1

Project Name BADGER CLEANERS
Project # 6492 PO#2020-1517

Invoice # E37820

Lab Code 5037820B
Sample ID 6492-PZ-18A
Sample Matrix Water
Sample Date 4/21/2020

	Result	Unit	LOD	LOQ	Dil	Method	Ext Date	Run Date	Analyst	Code
Organic										
VOC's										
Benzene	< 0.33	ug/l	0.33		1	8260B		4/30/2020	CJR	1
Bromobenzene	< 0.26	ug/l	0.26	0.84	1	8260B		4/30/2020	CJR	1
Bromodichloromethane	< 0.33	ug/l	0.33		1	8260B		4/30/2020	CJR	1
Bromoform	< 0.65	ug/l	0.65	2.1	1	8260B		4/30/2020	CJR	1
tert-Butylbenzene	< 0.61	ug/l	0.61	1.9	1	8260B		4/30/2020	CJR	1
sec-Butylbenzene	< 0.32	ug/l	0.32		1	8260B		4/30/2020	CJR	1
n-Butylbenzene	< 0.28	ug/l	0.28	0.89	1	8260B		4/30/2020	CJR	1
Carbon Tetrachloride	< 0.31	ug/l	0.31	0.98	1	8260B		4/30/2020	CJR	1
Chlorobenzene	< 0.39	ug/l	0.39	1.2	1	8260B		4/30/2020	CJR	1
Chloroethane	< 1.1	ug/l	1.1	3.6	1	8260B		4/30/2020	CJR	1
Chloroform	< 0.44	ug/l	0.44	1.4	1	8260B		4/30/2020	CJR	1
Chloromethane	< 0.8	ug/l	0.8	2.5	1	8260B		4/30/2020	CJR	1
2-Chlorotoluene	< 0.32	ug/l	0.32		1	8260B		4/30/2020	CJR	1
4-Chlorotoluene	< 0.3	ug/l	0.3	0.96	1	8260B		4/30/2020	CJR	1
1,2-Dibromo-3-chloropropane	< 0.82	ug/l	0.82	2.6	1	8260B		4/30/2020	CJR	1
Dibromochloromethane	< 0.23	ug/l	0.23	0.74	1	8260B		4/30/2020	CJR	1
1,4-Dichlorobenzene	< 0.36	ug/l	0.36	1.1	1	8260B		4/30/2020	CJR	1
1,3-Dichlorobenzene	< 0.31	ug/l	0.31	0.98	1	8260B		4/30/2020	CJR	1
1,2-Dichlorobenzene	< 0.32	ug/l	0.32		1	8260B		4/30/2020	CJR	1
Dichlorodifluoromethane	< 0.45	ug/l	0.45	1.4	1	8260B		4/30/2020	CJR	1
1,2-Dichloroethane	< 0.39	ug/l	0.39	1.3	1	8260B		4/30/2020	CJR	1
1,1-Dichloroethane	< 0.46	ug/l	0.46	1.5	1	8260B		4/30/2020	CJR	1
1,1-Dichloroethene	< 0.5	ug/l	0.5	1.6	1	8260B		4/30/2020	CJR	1
cis-1,2-Dichloroethene	< 0.39	ug/l	0.39	1.2	1	8260B		4/30/2020	CJR	1
trans-1,2-Dichloroethene	< 0.37	ug/l	0.37	1.2	1	8260B		4/30/2020	CJR	1
1,2-Dichloropropane	< 0.38	ug/l	0.38	1.2	1	8260B		4/30/2020	CJR	1
1,3-Dichloropropane	< 0.35	ug/l	0.35	1.1	1	8260B		4/30/2020	CJR	1
trans-1,3-Dichloropropene	< 0.3	ug/l	0.3	0.94	1	8260B		4/30/2020	CJR	1
cis-1,3-Dichloropropene	< 0.36	ug/l	0.36	1.1	1	8260B		4/30/2020	CJR	1
Di-isopropyl ether	< 0.34	ug/l	0.34	1.1	1	8260B		4/30/2020	CJR	1
EDB (1,2-Dibromoethane)	< 0.24	ug/l	0.24	0.75	1	8260B		4/30/2020	CJR	1
Ethylbenzene	< 0.32	ug/l	0.32		1	8260B		4/30/2020	CJR	1
Hexachlorobutadiene	< 0.72	ug/l	0.72	2.3	1	8260B		4/30/2020	CJR	1
Isopropylbenzene	< 0.32	ug/l	0.32		1	8260B		4/30/2020	CJR	1
p-Isopropyltoluene	< 0.47	ug/l	0.47	1.5	1	8260B		4/30/2020	CJR	1
Methylene chloride	< 1.32	ug/l	1.32	4.21	1	8260B		4/30/2020	CJR	1
Methyl tert-butyl ether (MTBE)	< 0.47	ug/l	0.47	1.5	1	8260B		4/30/2020	CJR	1
Naphthalene	< 1.1	ug/l	1.1	3.6	1	8260B		4/30/2020	CJR	1
n-Propylbenzene	< 0.33	ug/l	0.33	1.1	1	8260B		4/30/2020	CJR	1
1,1,2,2-Tetrachloroethane	< 0.37	ug/l	0.37	1.2	1	8260B		4/30/2020	CJR	1
1,1,1,2-Tetrachloroethane	< 0.88	ug/l	0.88	3.3	1	8260B		4/30/2020	CJR	1
Tetrachloroethene	7.9	ug/l	0.33		1	8260B		4/30/2020	CJR	1
Toluene	0.32 "J"	ug/l	0.26	0.83	1	8260B		4/30/2020	CJR	1
1,2,4-Trichlorobenzene	< 0.44	ug/l	0.44	1.4	1	8260B		4/30/2020	CJR	1

Project Name BADGER CLEANERS
Project # 6492 PO#2020-1517

Invoice # E37820

Lab Code 5037820B
Sample ID 6492-PZ-18A
Sample Matrix Water
Sample Date 4/21/2020

	Result	Unit	LOD	LOQ	Dil	Method	Ext Date	Run Date	Analyst	Code
1,2,3-Trichlorobenzene	< 1	ug/l	1	3.2	1	8260B		4/30/2020	CJR	1
1,1,1-Trichloroethane	< 0.3	ug/l	0.3	0.95	1	8260B		4/30/2020	CJR	1
1,1,2-Trichloroethane	< 0.36	ug/l	0.36	1.1	1	8260B		4/30/2020	CJR	1
Trichloroethene (TCE)	0.61 "J"	ug/l	0.47	1.5	1	8260B		4/30/2020	CJR	1
Trichlorofluoromethane	< 0.42	ug/l	0.42	1.3	1	8260B		4/30/2020	CJR	1
1,2,4-Trimethylbenzene	< 0.3	ug/l	0.3	0.96	1	8260B		4/30/2020	CJR	1
1,3,5-Trimethylbenzene	< 0.32	ug/l	0.32	1	1	8260B		4/30/2020	CJR	1
Vinyl Chloride	< 0.2	ug/l	0.2	0.65	1	8260B		4/30/2020	CJR	1
m&p-Xylene	< 1.1	ug/l	1.1	3.3	1	8260B		4/30/2020	CJR	1
o-Xylene	< 0.38	ug/l	0.38	1.2	1	8260B		4/30/2020	CJR	1
SUR - Toluene-d8	106	REC %			1	8260B		4/30/2020	CJR	1
SUR - Dibromofluoromethane	89	REC %			1	8260B		4/30/2020	CJR	1
SUR - 4-Bromofluorobenzene	96	REC %			1	8260B		4/30/2020	CJR	1
SUR - 1,2-Dichloroethane-d4	93	REC %			1	8260B		4/30/2020	CJR	1

Project Name BADGER CLEANERS
Project # 6492 PO#2020-1517

Invoice # E37820

Lab Code 5037820C
Sample ID 6492-PZ-5A
Sample Matrix Water
Sample Date 4/21/2020

	Result	Unit	LOD	LOQ	Dil	Method	Ext Date	Run Date	Analyst	Code
Organic										
VOC's										
Benzene	< 0.33	ug/l	0.33		1	8260B		5/1/2020	CJR	1
Bromobenzene	< 0.26	ug/l	0.26	0.84	1	8260B		5/1/2020	CJR	1
Bromodichloromethane	< 0.33	ug/l	0.33		1	8260B		5/1/2020	CJR	1
Bromoform	< 0.65	ug/l	0.65	2.1	1	8260B		5/1/2020	CJR	1
tert-Butylbenzene	< 0.61	ug/l	0.61	1.9	1	8260B		5/1/2020	CJR	1
sec-Butylbenzene	< 0.32	ug/l	0.32		1	8260B		5/1/2020	CJR	1
n-Butylbenzene	< 0.28	ug/l	0.28	0.89	1	8260B		5/1/2020	CJR	1
Carbon Tetrachloride	< 0.31	ug/l	0.31	0.98	1	8260B		5/1/2020	CJR	1
Chlorobenzene	< 0.39	ug/l	0.39	1.2	1	8260B		5/1/2020	CJR	1
Chloroethane	< 1.1	ug/l	1.1	3.6	1	8260B		5/1/2020	CJR	1
Chloroform	0.45 "J"	ug/l	0.44	1.4	1	8260B		5/1/2020	CJR	1
Chloromethane	< 0.8	ug/l	0.8	2.5	1	8260B		5/1/2020	CJR	1
2-Chlorotoluene	< 0.32	ug/l	0.32		1	8260B		5/1/2020	CJR	1
4-Chlorotoluene	< 0.3	ug/l	0.3	0.96	1	8260B		5/1/2020	CJR	1
1,2-Dibromo-3-chloropropane	< 0.82	ug/l	0.82	2.6	1	8260B		5/1/2020	CJR	1
Dibromochloromethane	< 0.23	ug/l	0.23	0.74	1	8260B		5/1/2020	CJR	1
1,4-Dichlorobenzene	< 0.36	ug/l	0.36	1.1	1	8260B		5/1/2020	CJR	1
1,3-Dichlorobenzene	< 0.31	ug/l	0.31	0.98	1	8260B		5/1/2020	CJR	1
1,2-Dichlorobenzene	< 0.32	ug/l	0.32		1	8260B		5/1/2020	CJR	1
Dichlorodifluoromethane	< 0.45	ug/l	0.45	1.4	1	8260B		5/1/2020	CJR	1
1,2-Dichloroethane	< 0.39	ug/l	0.39	1.3	1	8260B		5/1/2020	CJR	1
1,1-Dichloroethane	< 0.46	ug/l	0.46	1.5	1	8260B		5/1/2020	CJR	1
1,1-Dichloroethene	< 0.5	ug/l	0.5	1.6	1	8260B		5/1/2020	CJR	1
cis-1,2-Dichloroethene	< 0.39	ug/l	0.39	1.2	1	8260B		5/1/2020	CJR	1
trans-1,2-Dichloroethene	< 0.37	ug/l	0.37	1.2	1	8260B		5/1/2020	CJR	1
1,2-Dichloropropane	< 0.38	ug/l	0.38	1.2	1	8260B		5/1/2020	CJR	1
1,3-Dichloropropane	< 0.35	ug/l	0.35	1.1	1	8260B		5/1/2020	CJR	1
trans-1,3-Dichloropropene	< 0.3	ug/l	0.3	0.94	1	8260B		5/1/2020	CJR	1
cis-1,3-Dichloropropene	< 0.36	ug/l	0.36	1.1	1	8260B		5/1/2020	CJR	1
Di-isopropyl ether	< 0.34	ug/l	0.34	1.1	1	8260B		5/1/2020	CJR	1
EDB (1,2-Dibromoethane)	< 0.24	ug/l	0.24	0.75	1	8260B		5/1/2020	CJR	1
Ethylbenzene	< 0.32	ug/l	0.32		1	8260B		5/1/2020	CJR	1
Hexachlorobutadiene	< 0.72	ug/l	0.72	2.3	1	8260B		5/1/2020	CJR	1
Isopropylbenzene	< 0.32	ug/l	0.32		1	8260B		5/1/2020	CJR	1
p-Isopropyltoluene	< 0.47	ug/l	0.47	1.5	1	8260B		5/1/2020	CJR	1
Methylene chloride	< 1.32	ug/l	1.32	4.21	1	8260B		5/1/2020	CJR	1
Methyl tert-butyl ether (MTBE)	< 0.47	ug/l	0.47	1.5	1	8260B		5/1/2020	CJR	1
Naphthalene	< 1.1	ug/l	1.1	3.6	1	8260B		5/1/2020	CJR	1
n-Propylbenzene	< 0.33	ug/l	0.33	1.1	1	8260B		5/1/2020	CJR	1
1,1,2,2-Tetrachloroethane	< 0.37	ug/l	0.37	1.2	1	8260B		5/1/2020	CJR	1
1,1,1,2-Tetrachloroethane	< 0.88	ug/l	0.88	3.3	1	8260B		5/1/2020	CJR	1
Tetrachloroethene	214	ug/l	3.3	10	10	8260B		5/2/2020	CJR	1
Toluene	0.62 "J"	ug/l	0.26	0.83	1	8260B		5/1/2020	CJR	1
1,2,4-Trichlorobenzene	< 0.44	ug/l	0.44	1.4	1	8260B		5/1/2020	CJR	1

Project Name BADGER CLEANERS
Project # 6492 PO#2020-1517

Invoice # E37820

Lab Code 5037820C
Sample ID 6492-PZ-5A
Sample Matrix Water
Sample Date 4/21/2020

	Result	Unit	LOD	LOQ	Dil	Method	Ext Date	Run Date	Analyst	Code
1,2,3-Trichlorobenzene	< 1	ug/l	1	3.2	1	8260B		5/1/2020	CJR	1
1,1,1-Trichloroethane	< 0.3	ug/l	0.3	0.95	1	8260B		5/1/2020	CJR	1
1,1,2-Trichloroethane	< 0.36	ug/l	0.36	1.1	1	8260B		5/1/2020	CJR	1
Trichloroethene (TCE)	0.49 "J"	ug/l	0.47	1.5	1	8260B		5/1/2020	CJR	1
Trichlorofluoromethane	< 0.42	ug/l	0.42	1.3	1	8260B		5/1/2020	CJR	1
1,2,4-Trimethylbenzene	< 0.3	ug/l	0.3	0.96	1	8260B		5/1/2020	CJR	1
1,3,5-Trimethylbenzene	< 0.32	ug/l	0.32	1	1	8260B		5/1/2020	CJR	1
Vinyl Chloride	< 0.2	ug/l	0.2	0.65	1	8260B		5/1/2020	CJR	1
m&p-Xylene	< 1.1	ug/l	1.1	3.3	1	8260B		5/1/2020	CJR	1
o-Xylene	< 0.38	ug/l	0.38	1.2	1	8260B		5/1/2020	CJR	1
SUR - 1,2-Dichloroethane-d4	94	REC %			1	8260B		5/1/2020	CJR	1
SUR - 4-Bromofluorobenzene	97	REC %			1	8260B		5/1/2020	CJR	1
SUR - Dibromofluoromethane	92	REC %			1	8260B		5/1/2020	CJR	1
SUR - Toluene-d8	103	REC %			1	8260B		5/1/2020	CJR	1

Project Name BADGER CLEANERS
 Project # 6492 PO#2020-1517

Invoice # E37820

Lab Code 5037820D
 Sample ID 6492-PZ-5B
 Sample Matrix Water
 Sample Date 4/21/2020

	Result	Unit	LOD	LOQ	Dil	Method	Ext Date	Run Date	Analyst	Code
Organic										
VOC's										
Benzene	< 0.33	ug/l	0.33		1	8260B		4/30/2020	CJR	1
Bromobenzene	< 0.26	ug/l	0.26	0.84	1	8260B		4/30/2020	CJR	1
Bromodichloromethane	< 0.33	ug/l	0.33		1	8260B		4/30/2020	CJR	1
Bromoform	< 0.65	ug/l	0.65	2.1	1	8260B		4/30/2020	CJR	1
tert-Butylbenzene	< 0.61	ug/l	0.61	1.9	1	8260B		4/30/2020	CJR	1
sec-Butylbenzene	< 0.32	ug/l	0.32		1	8260B		4/30/2020	CJR	1
n-Butylbenzene	< 0.28	ug/l	0.28	0.89	1	8260B		4/30/2020	CJR	1
Carbon Tetrachloride	< 0.31	ug/l	0.31	0.98	1	8260B		4/30/2020	CJR	1
Chlorobenzene	< 0.39	ug/l	0.39	1.2	1	8260B		4/30/2020	CJR	1
Chloroethane	< 1.1	ug/l	1.1	3.6	1	8260B		4/30/2020	CJR	1
Chloroform	< 0.44	ug/l	0.44	1.4	1	8260B		4/30/2020	CJR	1
Chloromethane	< 0.8	ug/l	0.8	2.5	1	8260B		4/30/2020	CJR	1
2-Chlorotoluene	< 0.32	ug/l	0.32		1	8260B		4/30/2020	CJR	1
4-Chlorotoluene	< 0.3	ug/l	0.3	0.96	1	8260B		4/30/2020	CJR	1
1,2-Dibromo-3-chloropropane	< 0.82	ug/l	0.82	2.6	1	8260B		4/30/2020	CJR	1
Dibromochloromethane	< 0.23	ug/l	0.23	0.74	1	8260B		4/30/2020	CJR	1
1,4-Dichlorobenzene	< 0.36	ug/l	0.36	1.1	1	8260B		4/30/2020	CJR	1
1,3-Dichlorobenzene	< 0.31	ug/l	0.31	0.98	1	8260B		4/30/2020	CJR	1
1,2-Dichlorobenzene	< 0.32	ug/l	0.32		1	8260B		4/30/2020	CJR	1
Dichlorodifluoromethane	< 0.45	ug/l	0.45	1.4	1	8260B		4/30/2020	CJR	1
1,2-Dichloroethane	< 0.39	ug/l	0.39	1.3	1	8260B		4/30/2020	CJR	1
1,1-Dichloroethane	< 0.46	ug/l	0.46	1.5	1	8260B		4/30/2020	CJR	1
1,1-Dichloroethene	< 0.5	ug/l	0.5	1.6	1	8260B		4/30/2020	CJR	1
cis-1,2-Dichloroethene	< 0.39	ug/l	0.39	1.2	1	8260B		4/30/2020	CJR	1
trans-1,2-Dichloroethene	< 0.37	ug/l	0.37	1.2	1	8260B		4/30/2020	CJR	1
1,2-Dichloropropane	< 0.38	ug/l	0.38	1.2	1	8260B		4/30/2020	CJR	1
1,3-Dichloropropane	< 0.35	ug/l	0.35	1.1	1	8260B		4/30/2020	CJR	1
trans-1,3-Dichloropropene	< 0.3	ug/l	0.3	0.94	1	8260B		4/30/2020	CJR	1
cis-1,3-Dichloropropene	< 0.36	ug/l	0.36	1.1	1	8260B		4/30/2020	CJR	1
Di-isopropyl ether	< 0.34	ug/l	0.34	1.1	1	8260B		4/30/2020	CJR	1
EDB (1,2-Dibromoethane)	< 0.24	ug/l	0.24	0.75	1	8260B		4/30/2020	CJR	1
Ethylbenzene	< 0.32	ug/l	0.32		1	8260B		4/30/2020	CJR	1
Hexachlorobutadiene	< 0.72	ug/l	0.72	2.3	1	8260B		4/30/2020	CJR	1
Isopropylbenzene	< 0.32	ug/l	0.32		1	8260B		4/30/2020	CJR	1
p-Isopropyltoluene	< 0.47	ug/l	0.47	1.5	1	8260B		4/30/2020	CJR	1
Methylene chloride	< 1.32	ug/l	1.32	4.21	1	8260B		4/30/2020	CJR	1
Methyl tert-butyl ether (MTBE)	< 0.47	ug/l	0.47	1.5	1	8260B		4/30/2020	CJR	1
Naphthalene	< 1.1	ug/l	1.1	3.6	1	8260B		4/30/2020	CJR	1
n-Propylbenzene	< 0.33	ug/l	0.33	1.1	1	8260B		4/30/2020	CJR	1
1,1,2,2-Tetrachloroethane	< 0.37	ug/l	0.37	1.2	1	8260B		4/30/2020	CJR	1
1,1,1,2-Tetrachloroethane	< 0.88	ug/l	0.88	3.3	1	8260B		4/30/2020	CJR	1
Tetrachloroethene	43	ug/l	0.33		1	8260B		4/30/2020	CJR	1
Toluene	< 0.26	ug/l	0.26	0.83	1	8260B		4/30/2020	CJR	1
1,2,4-Trichlorobenzene	< 0.44	ug/l	0.44	1.4	1	8260B		4/30/2020	CJR	1

Project Name BADGER CLEANERS
Project # 6492 PO#2020-1517

Invoice # E37820

Lab Code 5037820D
Sample ID 6492-PZ-5B
Sample Matrix Water
Sample Date 4/21/2020

	Result	Unit	LOD	LOQ	Dil	Method	Ext Date	Run Date	Analyst	Code
1,2,3-Trichlorobenzene	< 1	ug/l	1	3.2	1	8260B		4/30/2020	CJR	1
1,1,1-Trichloroethane	< 0.3	ug/l	0.3	0.95	1	8260B		4/30/2020	CJR	1
1,1,2-Trichloroethane	< 0.36	ug/l	0.36	1.1	1	8260B		4/30/2020	CJR	1
Trichloroethene (TCE)	< 0.47	ug/l	0.47	1.5	1	8260B		4/30/2020	CJR	1
Trichlorofluoromethane	< 0.42	ug/l	0.42	1.3	1	8260B		4/30/2020	CJR	1
1,2,4-Trimethylbenzene	< 0.3	ug/l	0.3	0.96	1	8260B		4/30/2020	CJR	1
1,3,5-Trimethylbenzene	< 0.32	ug/l	0.32	1	1	8260B		4/30/2020	CJR	1
Vinyl Chloride	< 0.2	ug/l	0.2	0.65	1	8260B		4/30/2020	CJR	1
m&p-Xylene	< 1.1	ug/l	1.1	3.3	1	8260B		4/30/2020	CJR	1
o-Xylene	< 0.38	ug/l	0.38	1.2	1	8260B		4/30/2020	CJR	1
SUR - 1,2-Dichloroethane-d4	97	REC %			1	8260B		4/30/2020	CJR	1
SUR - 4-Bromofluorobenzene	101	REC %			1	8260B		4/30/2020	CJR	1
SUR - Dibromofluoromethane	91	REC %			1	8260B		4/30/2020	CJR	1
SUR - Toluene-d8	104	REC %			1	8260B		4/30/2020	CJR	1

Project Name BADGER CLEANERS
Project # 6492 PO#2020-1517

Invoice # E37820

Lab Code 5037820E
Sample ID 6492-MW-11
Sample Matrix Water
Sample Date 4/22/2020

	Result	Unit	LOD	LOQ	Dil	Method	Ext Date	Run Date	Analyst	Code
Organic										
VOC's										
Benzene	< 0.33	ug/l	0.33		1	8260B		4/30/2020	CJR	1
Bromobenzene	< 0.26	ug/l	0.26	0.84	1	8260B		4/30/2020	CJR	1
Bromodichloromethane	< 0.33	ug/l	0.33		1	8260B		4/30/2020	CJR	1
Bromoform	< 0.65	ug/l	0.65	2.1	1	8260B		4/30/2020	CJR	1
tert-Butylbenzene	< 0.61	ug/l	0.61	1.9	1	8260B		4/30/2020	CJR	1
sec-Butylbenzene	< 0.32	ug/l	0.32		1	8260B		4/30/2020	CJR	1
n-Butylbenzene	< 0.28	ug/l	0.28	0.89	1	8260B		4/30/2020	CJR	1
Carbon Tetrachloride	< 0.31	ug/l	0.31	0.98	1	8260B		4/30/2020	CJR	1
Chlorobenzene	< 0.39	ug/l	0.39	1.2	1	8260B		4/30/2020	CJR	1
Chloroethane	< 1.1	ug/l	1.1	3.6	1	8260B		4/30/2020	CJR	1
Chloroform	< 0.44	ug/l	0.44	1.4	1	8260B		4/30/2020	CJR	1
Chloromethane	< 0.8	ug/l	0.8	2.5	1	8260B		4/30/2020	CJR	1
2-Chlorotoluene	< 0.32	ug/l	0.32		1	8260B		4/30/2020	CJR	1
4-Chlorotoluene	< 0.3	ug/l	0.3	0.96	1	8260B		4/30/2020	CJR	1
1,2-Dibromo-3-chloropropane	< 0.82	ug/l	0.82	2.6	1	8260B		4/30/2020	CJR	1
Dibromochloromethane	< 0.23	ug/l	0.23	0.74	1	8260B		4/30/2020	CJR	1
1,4-Dichlorobenzene	< 0.36	ug/l	0.36	1.1	1	8260B		4/30/2020	CJR	1
1,3-Dichlorobenzene	< 0.31	ug/l	0.31	0.98	1	8260B		4/30/2020	CJR	1
1,2-Dichlorobenzene	< 0.32	ug/l	0.32		1	8260B		4/30/2020	CJR	1
Dichlorodifluoromethane	< 0.45	ug/l	0.45	1.4	1	8260B		4/30/2020	CJR	1
1,2-Dichloroethane	< 0.39	ug/l	0.39	1.3	1	8260B		4/30/2020	CJR	1
1,1-Dichloroethane	< 0.46	ug/l	0.46	1.5	1	8260B		4/30/2020	CJR	1
1,1-Dichloroethene	< 0.5	ug/l	0.5	1.6	1	8260B		4/30/2020	CJR	1
cis-1,2-Dichloroethene	< 0.39	ug/l	0.39	1.2	1	8260B		4/30/2020	CJR	1
trans-1,2-Dichloroethene	< 0.37	ug/l	0.37	1.2	1	8260B		4/30/2020	CJR	1
1,2-Dichloropropane	< 0.38	ug/l	0.38	1.2	1	8260B		4/30/2020	CJR	1
1,3-Dichloropropane	< 0.35	ug/l	0.35	1.1	1	8260B		4/30/2020	CJR	1
trans-1,3-Dichloropropene	< 0.3	ug/l	0.3	0.94	1	8260B		4/30/2020	CJR	1
cis-1,3-Dichloropropene	< 0.36	ug/l	0.36	1.1	1	8260B		4/30/2020	CJR	1
Di-isopropyl ether	< 0.34	ug/l	0.34	1.1	1	8260B		4/30/2020	CJR	1
EDB (1,2-Dibromoethane)	< 0.24	ug/l	0.24	0.75	1	8260B		4/30/2020	CJR	1
Ethylbenzene	< 0.32	ug/l	0.32		1	8260B		4/30/2020	CJR	1
Hexachlorobutadiene	< 0.72	ug/l	0.72	2.3	1	8260B		4/30/2020	CJR	1
Isopropylbenzene	< 0.32	ug/l	0.32		1	8260B		4/30/2020	CJR	1
p-Isopropyltoluene	< 0.47	ug/l	0.47	1.5	1	8260B		4/30/2020	CJR	1
Methylene chloride	< 1.32	ug/l	1.32	4.21	1	8260B		4/30/2020	CJR	1
Methyl tert-butyl ether (MTBE)	< 0.47	ug/l	0.47	1.5	1	8260B		4/30/2020	CJR	1
Naphthalene	< 1.1	ug/l	1.1	3.6	1	8260B		4/30/2020	CJR	1
n-Propylbenzene	< 0.33	ug/l	0.33	1.1	1	8260B		4/30/2020	CJR	1
1,1,2,2-Tetrachloroethane	< 0.37	ug/l	0.37	1.2	1	8260B		4/30/2020	CJR	1
1,1,1,2-Tetrachloroethane	< 0.88	ug/l	0.88	3.3	1	8260B		4/30/2020	CJR	1
Tetrachloroethene	0.78 "J"	ug/l	0.33		1	8260B		4/30/2020	CJR	1
Toluene	< 0.26	ug/l	0.26	0.83	1	8260B		4/30/2020	CJR	1
1,2,4-Trichlorobenzene	< 0.44	ug/l	0.44	1.4	1	8260B		4/30/2020	CJR	1

Project Name BADGER CLEANERS
Project # 6492 PO#2020-1517

Invoice # E37820

Lab Code 5037820E
Sample ID 6492-MW-11
Sample Matrix Water
Sample Date 4/22/2020

	Result	Unit	LOD	LOQ	Dil	Method	Ext Date	Run Date	Analyst	Code
1,2,3-Trichlorobenzene	< 1	ug/l	1	3.2	1	8260B		4/30/2020	CJR	1
1,1,1-Trichloroethane	< 0.3	ug/l	0.3	0.95	1	8260B		4/30/2020	CJR	1
1,1,2-Trichloroethane	< 0.36	ug/l	0.36	1.1	1	8260B		4/30/2020	CJR	1
Trichloroethene (TCE)	< 0.47	ug/l	0.47	1.5	1	8260B		4/30/2020	CJR	1
Trichlorofluoromethane	< 0.42	ug/l	0.42	1.3	1	8260B		4/30/2020	CJR	1
1,2,4-Trimethylbenzene	< 0.3	ug/l	0.3	0.96	1	8260B		4/30/2020	CJR	1
1,3,5-Trimethylbenzene	< 0.32	ug/l	0.32	1	1	8260B		4/30/2020	CJR	1
Vinyl Chloride	< 0.2	ug/l	0.2	0.65	1	8260B		4/30/2020	CJR	1
m&p-Xylene	< 1.1	ug/l	1.1	3.3	1	8260B		4/30/2020	CJR	1
o-Xylene	< 0.38	ug/l	0.38	1.2	1	8260B		4/30/2020	CJR	1
SUR - 1,2-Dichloroethane-d4	99	REC %			1	8260B		4/30/2020	CJR	1
SUR - 4-Bromofluorobenzene	97	REC %			1	8260B		4/30/2020	CJR	1
SUR - Dibromofluoromethane	92	REC %			1	8260B		4/30/2020	CJR	1
SUR - Toluene-d8	103	REC %			1	8260B		4/30/2020	CJR	1

Project Name BADGER CLEANERS
Project # 6492 PO#2020-1517

Invoice # E37820

Lab Code 5037820F
Sample ID 6492-PZ-19A
Sample Matrix Water
Sample Date 4/22/2020

	Result	Unit	LOD	LOQ	Dil	Method	Ext Date	Run Date	Analyst	Code
Organic										
VOC's										
Benzene	< 0.33	ug/l	0.33		1	8260B		4/30/2020	CJR	1
Bromobenzene	< 0.26	ug/l	0.26	0.84	1	8260B		4/30/2020	CJR	1
Bromodichloromethane	< 0.33	ug/l	0.33		1	8260B		4/30/2020	CJR	1
Bromoform	< 0.65	ug/l	0.65	2.1	1	8260B		4/30/2020	CJR	1
tert-Butylbenzene	< 0.61	ug/l	0.61	1.9	1	8260B		4/30/2020	CJR	1
sec-Butylbenzene	< 0.32	ug/l	0.32		1	8260B		4/30/2020	CJR	1
n-Butylbenzene	< 0.28	ug/l	0.28	0.89	1	8260B		4/30/2020	CJR	1
Carbon Tetrachloride	< 0.31	ug/l	0.31	0.98	1	8260B		4/30/2020	CJR	1
Chlorobenzene	< 0.39	ug/l	0.39	1.2	1	8260B		4/30/2020	CJR	1
Chloroethane	< 1.1	ug/l	1.1	3.6	1	8260B		4/30/2020	CJR	1
Chloroform	< 0.44	ug/l	0.44	1.4	1	8260B		4/30/2020	CJR	1
Chloromethane	< 0.8	ug/l	0.8	2.5	1	8260B		4/30/2020	CJR	1
2-Chlorotoluene	< 0.32	ug/l	0.32		1	8260B		4/30/2020	CJR	1
4-Chlorotoluene	< 0.3	ug/l	0.3	0.96	1	8260B		4/30/2020	CJR	1
1,2-Dibromo-3-chloropropane	< 0.82	ug/l	0.82	2.6	1	8260B		4/30/2020	CJR	1
Dibromochloromethane	< 0.23	ug/l	0.23	0.74	1	8260B		4/30/2020	CJR	1
1,4-Dichlorobenzene	< 0.36	ug/l	0.36	1.1	1	8260B		4/30/2020	CJR	1
1,3-Dichlorobenzene	< 0.31	ug/l	0.31	0.98	1	8260B		4/30/2020	CJR	1
1,2-Dichlorobenzene	< 0.32	ug/l	0.32		1	8260B		4/30/2020	CJR	1
Dichlorodifluoromethane	< 0.45	ug/l	0.45	1.4	1	8260B		4/30/2020	CJR	1
1,2-Dichloroethane	< 0.39	ug/l	0.39	1.3	1	8260B		4/30/2020	CJR	1
1,1-Dichloroethane	< 0.46	ug/l	0.46	1.5	1	8260B		4/30/2020	CJR	1
1,1-Dichloroethene	< 0.5	ug/l	0.5	1.6	1	8260B		4/30/2020	CJR	1
cis-1,2-Dichloroethene	< 0.39	ug/l	0.39	1.2	1	8260B		4/30/2020	CJR	1
trans-1,2-Dichloroethene	< 0.37	ug/l	0.37	1.2	1	8260B		4/30/2020	CJR	1
1,2-Dichloropropane	< 0.38	ug/l	0.38	1.2	1	8260B		4/30/2020	CJR	1
1,3-Dichloropropane	< 0.35	ug/l	0.35	1.1	1	8260B		4/30/2020	CJR	1
trans-1,3-Dichloropropene	< 0.3	ug/l	0.3	0.94	1	8260B		4/30/2020	CJR	1
cis-1,3-Dichloropropene	< 0.36	ug/l	0.36	1.1	1	8260B		4/30/2020	CJR	1
Di-isopropyl ether	< 0.34	ug/l	0.34	1.1	1	8260B		4/30/2020	CJR	1
EDB (1,2-Dibromoethane)	< 0.24	ug/l	0.24	0.75	1	8260B		4/30/2020	CJR	1
Ethylbenzene	< 0.32	ug/l	0.32		1	8260B		4/30/2020	CJR	1
Hexachlorobutadiene	< 0.72	ug/l	0.72	2.3	1	8260B		4/30/2020	CJR	1
Isopropylbenzene	< 0.32	ug/l	0.32		1	8260B		4/30/2020	CJR	1
p-Isopropyltoluene	< 0.47	ug/l	0.47	1.5	1	8260B		4/30/2020	CJR	1
Methylene chloride	< 1.32	ug/l	1.32	4.21	1	8260B		4/30/2020	CJR	1
Methyl tert-butyl ether (MTBE)	< 0.47	ug/l	0.47	1.5	1	8260B		4/30/2020	CJR	1
Naphthalene	< 1.1	ug/l	1.1	3.6	1	8260B		4/30/2020	CJR	1
n-Propylbenzene	< 0.33	ug/l	0.33	1.1	1	8260B		4/30/2020	CJR	1
1,1,2,2-Tetrachloroethane	< 0.37	ug/l	0.37	1.2	1	8260B		4/30/2020	CJR	1
1,1,1,2-Tetrachloroethane	< 0.88	ug/l	0.88	3.3	1	8260B		4/30/2020	CJR	1
Tetrachloroethene	3.2	ug/l	0.33		1	8260B		4/30/2020	CJR	1
Toluene	0.28 "J"	ug/l	0.26	0.83	1	8260B		4/30/2020	CJR	1
1,2,4-Trichlorobenzene	< 0.44	ug/l	0.44	1.4	1	8260B		4/30/2020	CJR	1

Project Name BADGER CLEANERS
Project # 6492 PO#2020-1517

Invoice # E37820

Lab Code 5037820F
Sample ID 6492-PZ-19A
Sample Matrix Water
Sample Date 4/22/2020

	Result	Unit	LOD	LOQ	Dil	Method	Ext Date	Run Date	Analyst	Code
1,2,3-Trichlorobenzene	< 1	ug/l	1	3.2	1	8260B		4/30/2020	CJR	1
1,1,1-Trichloroethane	< 0.3	ug/l	0.3	0.95	1	8260B		4/30/2020	CJR	1
1,1,2-Trichloroethane	< 0.36	ug/l	0.36	1.1	1	8260B		4/30/2020	CJR	1
Trichloroethene (TCE)	< 0.47	ug/l	0.47	1.5	1	8260B		4/30/2020	CJR	1
Trichlorofluoromethane	< 0.42	ug/l	0.42	1.3	1	8260B		4/30/2020	CJR	1
1,2,4-Trimethylbenzene	< 0.3	ug/l	0.3	0.96	1	8260B		4/30/2020	CJR	1
1,3,5-Trimethylbenzene	< 0.32	ug/l	0.32	1	1	8260B		4/30/2020	CJR	1
Vinyl Chloride	< 0.2	ug/l	0.2	0.65	1	8260B		4/30/2020	CJR	1
m&p-Xylene	< 1.1	ug/l	1.1	3.3	1	8260B		4/30/2020	CJR	1
o-Xylene	< 0.38	ug/l	0.38	1.2	1	8260B		4/30/2020	CJR	1
SUR - Dibromofluoromethane	96	REC %			1	8260B		4/30/2020	CJR	1
SUR - Toluene-d8	102	REC %			1	8260B		4/30/2020	CJR	1
SUR - 4-Bromofluorobenzene	100	REC %			1	8260B		4/30/2020	CJR	1
SUR - 1,2-Dichloroethane-d4	97	REC %			1	8260B		4/30/2020	CJR	1

Project Name BADGER CLEANERS
Project # 6492 PO#2020-1517

Invoice # E37820

Lab Code 5037820G
Sample ID 6492-PZ-13A
Sample Matrix Water
Sample Date 4/22/2020

	Result	Unit	LOD	LOQ	Dil	Method	Ext Date	Run Date	Analyst	Code
Organic										
VOC's										
Benzene	< 0.33	ug/l	0.33		1	8260B		4/30/2020	CJR	1
Bromobenzene	< 0.26	ug/l	0.26	0.84	1	8260B		4/30/2020	CJR	1
Bromodichloromethane	< 0.33	ug/l	0.33		1	8260B		4/30/2020	CJR	1
Bromoform	< 0.65	ug/l	0.65	2.1	1	8260B		4/30/2020	CJR	1
tert-Butylbenzene	< 0.61	ug/l	0.61	1.9	1	8260B		4/30/2020	CJR	1
sec-Butylbenzene	< 0.32	ug/l	0.32		1	8260B		4/30/2020	CJR	1
n-Butylbenzene	< 0.28	ug/l	0.28	0.89	1	8260B		4/30/2020	CJR	1
Carbon Tetrachloride	< 0.31	ug/l	0.31	0.98	1	8260B		4/30/2020	CJR	1
Chlorobenzene	< 0.39	ug/l	0.39	1.2	1	8260B		4/30/2020	CJR	1
Chloroethane	< 1.1	ug/l	1.1	3.6	1	8260B		4/30/2020	CJR	1
Chloroform	< 0.44	ug/l	0.44	1.4	1	8260B		4/30/2020	CJR	1
Chloromethane	< 0.8	ug/l	0.8	2.5	1	8260B		4/30/2020	CJR	1
2-Chlorotoluene	< 0.32	ug/l	0.32		1	8260B		4/30/2020	CJR	1
4-Chlorotoluene	< 0.3	ug/l	0.3	0.96	1	8260B		4/30/2020	CJR	1
1,2-Dibromo-3-chloropropane	< 0.82	ug/l	0.82	2.6	1	8260B		4/30/2020	CJR	1
Dibromochloromethane	< 0.23	ug/l	0.23	0.74	1	8260B		4/30/2020	CJR	1
1,4-Dichlorobenzene	< 0.36	ug/l	0.36	1.1	1	8260B		4/30/2020	CJR	1
1,3-Dichlorobenzene	< 0.31	ug/l	0.31	0.98	1	8260B		4/30/2020	CJR	1
1,2-Dichlorobenzene	< 0.32	ug/l	0.32		1	8260B		4/30/2020	CJR	1
Dichlorodifluoromethane	< 0.45	ug/l	0.45	1.4	1	8260B		4/30/2020	CJR	1
1,2-Dichloroethane	< 0.39	ug/l	0.39	1.3	1	8260B		4/30/2020	CJR	1
1,1-Dichloroethane	< 0.46	ug/l	0.46	1.5	1	8260B		4/30/2020	CJR	1
1,1-Dichloroethene	< 0.5	ug/l	0.5	1.6	1	8260B		4/30/2020	CJR	1
cis-1,2-Dichloroethene	< 0.39	ug/l	0.39	1.2	1	8260B		4/30/2020	CJR	1
trans-1,2-Dichloroethene	< 0.37	ug/l	0.37	1.2	1	8260B		4/30/2020	CJR	1
1,2-Dichloropropane	< 0.38	ug/l	0.38	1.2	1	8260B		4/30/2020	CJR	1
1,3-Dichloropropane	< 0.35	ug/l	0.35	1.1	1	8260B		4/30/2020	CJR	1
trans-1,3-Dichloropropene	< 0.3	ug/l	0.3	0.94	1	8260B		4/30/2020	CJR	1
cis-1,3-Dichloropropene	< 0.36	ug/l	0.36	1.1	1	8260B		4/30/2020	CJR	1
Di-isopropyl ether	< 0.34	ug/l	0.34	1.1	1	8260B		4/30/2020	CJR	1
EDB (1,2-Dibromoethane)	< 0.24	ug/l	0.24	0.75	1	8260B		4/30/2020	CJR	1
Ethylbenzene	< 0.32	ug/l	0.32		1	8260B		4/30/2020	CJR	1
Hexachlorobutadiene	< 0.72	ug/l	0.72	2.3	1	8260B		4/30/2020	CJR	1
Isopropylbenzene	< 0.32	ug/l	0.32		1	8260B		4/30/2020	CJR	1
p-Isopropyltoluene	< 0.47	ug/l	0.47	1.5	1	8260B		4/30/2020	CJR	1
Methylene chloride	< 1.32	ug/l	1.32	4.21	1	8260B		4/30/2020	CJR	1
Methyl tert-butyl ether (MTBE)	< 0.47	ug/l	0.47	1.5	1	8260B		4/30/2020	CJR	1
Naphthalene	< 1.1	ug/l	1.1	3.6	1	8260B		4/30/2020	CJR	1
n-Propylbenzene	< 0.33	ug/l	0.33	1.1	1	8260B		4/30/2020	CJR	1
1,1,2,2-Tetrachloroethane	< 0.37	ug/l	0.37	1.2	1	8260B		4/30/2020	CJR	1
1,1,1,2-Tetrachloroethane	< 0.88	ug/l	0.88	3.3	1	8260B		4/30/2020	CJR	1
Tetrachloroethene	76	ug/l	0.33		1	8260B		4/30/2020	CJR	1
Toluene	< 0.26	ug/l	0.26	0.83	1	8260B		4/30/2020	CJR	1
1,2,4-Trichlorobenzene	< 0.44	ug/l	0.44	1.4	1	8260B		4/30/2020	CJR	1

Project Name BADGER CLEANERS
Project # 6492 PO#2020-1517

Invoice # E37820

Lab Code 5037820G
Sample ID 6492-PZ-13A
Sample Matrix Water
Sample Date 4/22/2020

	Result	Unit	LOD	LOQ	Dil	Method	Ext Date	Run Date	Analyst	Code
1,2,3-Trichlorobenzene	< 1	ug/l	1	3.2	1	8260B		4/30/2020	CJR	1
1,1,1-Trichloroethane	< 0.3	ug/l	0.3	0.95	1	8260B		4/30/2020	CJR	1
1,1,2-Trichloroethane	< 0.36	ug/l	0.36	1.1	1	8260B		4/30/2020	CJR	1
Trichloroethene (TCE)	7.4	ug/l	0.47	1.5	1	8260B		4/30/2020	CJR	1
Trichlorofluoromethane	< 0.42	ug/l	0.42	1.3	1	8260B		4/30/2020	CJR	1
1,2,4-Trimethylbenzene	< 0.3	ug/l	0.3	0.96	1	8260B		4/30/2020	CJR	1
1,3,5-Trimethylbenzene	< 0.32	ug/l	0.32	1	1	8260B		4/30/2020	CJR	1
Vinyl Chloride	< 0.2	ug/l	0.2	0.65	1	8260B		4/30/2020	CJR	1
m&p-Xylene	< 1.1	ug/l	1.1	3.3	1	8260B		4/30/2020	CJR	1
o-Xylene	< 0.38	ug/l	0.38	1.2	1	8260B		4/30/2020	CJR	1
SUR - 1,2-Dichloroethane-d4	94	REC %			1	8260B		4/30/2020	CJR	1
SUR - Toluene-d8	104	REC %			1	8260B		4/30/2020	CJR	1
SUR - 4-Bromofluorobenzene	95	REC %			1	8260B		4/30/2020	CJR	1
SUR - Dibromofluoromethane	88	REC %			1	8260B		4/30/2020	CJR	1

Project Name BADGER CLEANERS
Project # 6492 PO#2020-1517

Invoice # E37820

Lab Code 5037820H
Sample ID 6492-PZ-13B
Sample Matrix Water
Sample Date 4/22/2020

	Result	Unit	LOD	LOQ	Dil	Method	Ext Date	Run Date	Analyst	Code
Organic										
VOC's										
Benzene	< 0.33	ug/l	0.33		1	8260B		4/30/2020	CJR	1
Bromobenzene	< 0.26	ug/l	0.26	0.84	1	8260B		4/30/2020	CJR	1
Bromodichloromethane	< 0.33	ug/l	0.33		1	8260B		4/30/2020	CJR	1
Bromoform	< 0.65	ug/l	0.65	2.1	1	8260B		4/30/2020	CJR	1
tert-Butylbenzene	< 0.61	ug/l	0.61	1.9	1	8260B		4/30/2020	CJR	1
sec-Butylbenzene	< 0.32	ug/l	0.32		1	8260B		4/30/2020	CJR	1
n-Butylbenzene	< 0.28	ug/l	0.28	0.89	1	8260B		4/30/2020	CJR	1
Carbon Tetrachloride	< 0.31	ug/l	0.31	0.98	1	8260B		4/30/2020	CJR	1
Chlorobenzene	< 0.39	ug/l	0.39	1.2	1	8260B		4/30/2020	CJR	1
Chloroethane	< 1.1	ug/l	1.1	3.6	1	8260B		4/30/2020	CJR	1
Chloroform	< 0.44	ug/l	0.44	1.4	1	8260B		4/30/2020	CJR	1
Chloromethane	< 0.8	ug/l	0.8	2.5	1	8260B		4/30/2020	CJR	1
2-Chlorotoluene	< 0.32	ug/l	0.32		1	8260B		4/30/2020	CJR	1
4-Chlorotoluene	< 0.3	ug/l	0.3	0.96	1	8260B		4/30/2020	CJR	1
1,2-Dibromo-3-chloropropane	< 0.82	ug/l	0.82	2.6	1	8260B		4/30/2020	CJR	1
Dibromochloromethane	< 0.23	ug/l	0.23	0.74	1	8260B		4/30/2020	CJR	1
1,4-Dichlorobenzene	< 0.36	ug/l	0.36	1.1	1	8260B		4/30/2020	CJR	1
1,3-Dichlorobenzene	< 0.31	ug/l	0.31	0.98	1	8260B		4/30/2020	CJR	1
1,2-Dichlorobenzene	< 0.32	ug/l	0.32		1	8260B		4/30/2020	CJR	1
Dichlorodifluoromethane	< 0.45	ug/l	0.45	1.4	1	8260B		4/30/2020	CJR	1
1,2-Dichloroethane	< 0.39	ug/l	0.39	1.3	1	8260B		4/30/2020	CJR	1
1,1-Dichloroethane	< 0.46	ug/l	0.46	1.5	1	8260B		4/30/2020	CJR	1
1,1-Dichloroethene	< 0.5	ug/l	0.5	1.6	1	8260B		4/30/2020	CJR	1
cis-1,2-Dichloroethene	< 0.39	ug/l	0.39	1.2	1	8260B		4/30/2020	CJR	1
trans-1,2-Dichloroethene	< 0.37	ug/l	0.37	1.2	1	8260B		4/30/2020	CJR	1
1,2-Dichloropropane	< 0.38	ug/l	0.38	1.2	1	8260B		4/30/2020	CJR	1
1,3-Dichloropropane	< 0.35	ug/l	0.35	1.1	1	8260B		4/30/2020	CJR	1
trans-1,3-Dichloropropene	< 0.3	ug/l	0.3	0.94	1	8260B		4/30/2020	CJR	1
cis-1,3-Dichloropropene	< 0.36	ug/l	0.36	1.1	1	8260B		4/30/2020	CJR	1
Di-isopropyl ether	< 0.34	ug/l	0.34	1.1	1	8260B		4/30/2020	CJR	1
EDB (1,2-Dibromoethane)	< 0.24	ug/l	0.24	0.75	1	8260B		4/30/2020	CJR	1
Ethylbenzene	< 0.32	ug/l	0.32		1	8260B		4/30/2020	CJR	1
Hexachlorobutadiene	< 0.72	ug/l	0.72	2.3	1	8260B		4/30/2020	CJR	1
Isopropylbenzene	< 0.32	ug/l	0.32		1	8260B		4/30/2020	CJR	1
p-Isopropyltoluene	< 0.47	ug/l	0.47	1.5	1	8260B		4/30/2020	CJR	1
Methylene chloride	< 1.32	ug/l	1.32	4.21	1	8260B		4/30/2020	CJR	1
Methyl tert-butyl ether (MTBE)	< 0.47	ug/l	0.47	1.5	1	8260B		4/30/2020	CJR	1
Naphthalene	< 1.1	ug/l	1.1	3.6	1	8260B		4/30/2020	CJR	1
n-Propylbenzene	< 0.33	ug/l	0.33	1.1	1	8260B		4/30/2020	CJR	1
1,1,2,2-Tetrachloroethane	< 0.37	ug/l	0.37	1.2	1	8260B		4/30/2020	CJR	1
1,1,1,2-Tetrachloroethane	< 0.88	ug/l	0.88	3.3	1	8260B		4/30/2020	CJR	1
Tetrachloroethene	65	ug/l	0.33		1	8260B		4/30/2020	CJR	1
Toluene	0.27 "J"	ug/l	0.26	0.83	1	8260B		4/30/2020	CJR	1
1,2,4-Trichlorobenzene	< 0.44	ug/l	0.44	1.4	1	8260B		4/30/2020	CJR	1

Project Name BADGER CLEANERS
Project # 6492 PO#2020-1517

Invoice # E37820

Lab Code 5037820H
Sample ID 6492-PZ-13B
Sample Matrix Water
Sample Date 4/22/2020

	Result	Unit	LOD	LOQ	Dil	Method	Ext Date	Run Date	Analyst	Code
1,2,3-Trichlorobenzene	< 1	ug/l	1	3.2	1	8260B		4/30/2020	CJR	1
1,1,1-Trichloroethane	< 0.3	ug/l	0.3	0.95	1	8260B		4/30/2020	CJR	1
1,1,2-Trichloroethane	< 0.36	ug/l	0.36	1.1	1	8260B		4/30/2020	CJR	1
Trichloroethene (TCE)	3.5	ug/l	0.47	1.5	1	8260B		4/30/2020	CJR	1
Trichlorofluoromethane	< 0.42	ug/l	0.42	1.3	1	8260B		4/30/2020	CJR	1
1,2,4-Trimethylbenzene	< 0.3	ug/l	0.3	0.96	1	8260B		4/30/2020	CJR	1
1,3,5-Trimethylbenzene	< 0.32	ug/l	0.32	1	1	8260B		4/30/2020	CJR	1
Vinyl Chloride	< 0.2	ug/l	0.2	0.65	1	8260B		4/30/2020	CJR	1
m&p-Xylene	< 1.1	ug/l	1.1	3.3	1	8260B		4/30/2020	CJR	1
o-Xylene	< 0.38	ug/l	0.38	1.2	1	8260B		4/30/2020	CJR	1
SUR - Toluene-d8	106	REC %			1	8260B		4/30/2020	CJR	1
SUR - Dibromofluoromethane	95	REC %			1	8260B		4/30/2020	CJR	1
SUR - 1,2-Dichloroethane-d4	98	REC %			1	8260B		4/30/2020	CJR	1
SUR - 4-Bromofluorobenzene	100	REC %			1	8260B		4/30/2020	CJR	1

Project Name BADGER CLEANERS
Project # 6492 PO#2020-1517

Invoice # E37820

Lab Code 5037820I
Sample ID 6492-PZ-15A
Sample Matrix Water
Sample Date 4/22/2020

	Result	Unit	LOD	LOQ	Dil	Method	Ext Date	Run Date	Analyst	Code
Organic										
VOC's										
Benzene	< 0.33	ug/l	0.33		1	8260B		5/1/2020	CJR	1
Bromobenzene	< 0.26	ug/l	0.26	0.84	1	8260B		5/1/2020	CJR	1
Bromodichloromethane	< 0.33	ug/l	0.33		1	8260B		5/1/2020	CJR	1
Bromoform	< 0.65	ug/l	0.65	2.1	1	8260B		5/1/2020	CJR	1
tert-Butylbenzene	< 0.61	ug/l	0.61	1.9	1	8260B		5/1/2020	CJR	1
sec-Butylbenzene	< 0.32	ug/l	0.32		1	8260B		5/1/2020	CJR	1
n-Butylbenzene	< 0.28	ug/l	0.28	0.89	1	8260B		5/1/2020	CJR	1
Carbon Tetrachloride	< 0.31	ug/l	0.31	0.98	1	8260B		5/1/2020	CJR	1
Chlorobenzene	< 0.39	ug/l	0.39	1.2	1	8260B		5/1/2020	CJR	1
Chloroethane	< 1.1	ug/l	1.1	3.6	1	8260B		5/1/2020	CJR	1
Chloroform	< 0.44	ug/l	0.44	1.4	1	8260B		5/1/2020	CJR	1
Chloromethane	< 0.8	ug/l	0.8	2.5	1	8260B		5/1/2020	CJR	1
2-Chlorotoluene	< 0.32	ug/l	0.32		1	8260B		5/1/2020	CJR	1
4-Chlorotoluene	< 0.3	ug/l	0.3	0.96	1	8260B		5/1/2020	CJR	1
1,2-Dibromo-3-chloropropane	< 0.82	ug/l	0.82	2.6	1	8260B		5/1/2020	CJR	1
Dibromochloromethane	< 0.23	ug/l	0.23	0.74	1	8260B		5/1/2020	CJR	1
1,4-Dichlorobenzene	< 0.36	ug/l	0.36	1.1	1	8260B		5/1/2020	CJR	1
1,3-Dichlorobenzene	< 0.31	ug/l	0.31	0.98	1	8260B		5/1/2020	CJR	1
1,2-Dichlorobenzene	< 0.32	ug/l	0.32		1	8260B		5/1/2020	CJR	1
Dichlorodifluoromethane	< 0.45	ug/l	0.45	1.4	1	8260B		5/1/2020	CJR	1
1,2-Dichloroethane	< 0.39	ug/l	0.39	1.3	1	8260B		5/1/2020	CJR	1
1,1-Dichloroethane	< 0.46	ug/l	0.46	1.5	1	8260B		5/1/2020	CJR	1
1,1-Dichloroethene	< 0.5	ug/l	0.5	1.6	1	8260B		5/1/2020	CJR	1
cis-1,2-Dichloroethene	< 0.39	ug/l	0.39	1.2	1	8260B		5/1/2020	CJR	1
trans-1,2-Dichloroethene	< 0.37	ug/l	0.37	1.2	1	8260B		5/1/2020	CJR	1
1,2-Dichloropropane	< 0.38	ug/l	0.38	1.2	1	8260B		5/1/2020	CJR	1
1,3-Dichloropropane	< 0.35	ug/l	0.35	1.1	1	8260B		5/1/2020	CJR	1
trans-1,3-Dichloropropene	< 0.3	ug/l	0.3	0.94	1	8260B		5/1/2020	CJR	1
cis-1,3-Dichloropropene	< 0.36	ug/l	0.36	1.1	1	8260B		5/1/2020	CJR	1
Di-isopropyl ether	< 0.34	ug/l	0.34	1.1	1	8260B		5/1/2020	CJR	1
EDB (1,2-Dibromoethane)	< 0.24	ug/l	0.24	0.75	1	8260B		5/1/2020	CJR	1
Ethylbenzene	< 0.32	ug/l	0.32		1	8260B		5/1/2020	CJR	1
Hexachlorobutadiene	< 0.72	ug/l	0.72	2.3	1	8260B		5/1/2020	CJR	1
Isopropylbenzene	< 0.32	ug/l	0.32		1	8260B		5/1/2020	CJR	1
p-Isopropyltoluene	< 0.47	ug/l	0.47	1.5	1	8260B		5/1/2020	CJR	1
Methylene chloride	< 1.32	ug/l	1.32	4.21	1	8260B		5/1/2020	CJR	1
Methyl tert-butyl ether (MTBE)	< 0.47	ug/l	0.47	1.5	1	8260B		5/1/2020	CJR	1
Naphthalene	< 1.1	ug/l	1.1	3.6	1	8260B		5/1/2020	CJR	1
n-Propylbenzene	< 0.33	ug/l	0.33	1.1	1	8260B		5/1/2020	CJR	1
1,1,2,2-Tetrachloroethane	< 0.37	ug/l	0.37	1.2	1	8260B		5/1/2020	CJR	1
1,1,1,2-Tetrachloroethane	< 0.88	ug/l	0.88	3.3	1	8260B		5/1/2020	CJR	1
Tetrachloroethene	< 0.33	ug/l	0.33		1	8260B		5/1/2020	CJR	1
Toluene	< 0.26	ug/l	0.26	0.83	1	8260B		5/1/2020	CJR	1
1,2,4-Trichlorobenzene	< 0.44	ug/l	0.44	1.4	1	8260B		5/1/2020	CJR	1

Project Name BADGER CLEANERS
Project # 6492 PO#2020-1517

Invoice # E37820

Lab Code 5037820I
Sample ID 6492-PZ-15A
Sample Matrix Water
Sample Date 4/22/2020

	Result	Unit	LOD	LOQ	Dil	Method	Ext Date	Run Date	Analyst	Code
1,2,3-Trichlorobenzene	< 1	ug/l	1	3.2	1	8260B		5/1/2020	CJR	1
1,1,1-Trichloroethane	< 0.3	ug/l	0.3	0.95	1	8260B		5/1/2020	CJR	1
1,1,2-Trichloroethane	< 0.36	ug/l	0.36	1.1	1	8260B		5/1/2020	CJR	1
Trichloroethene (TCE)	< 0.47	ug/l	0.47	1.5	1	8260B		5/1/2020	CJR	1
Trichlorofluoromethane	< 0.42	ug/l	0.42	1.3	1	8260B		5/1/2020	CJR	1
1,2,4-Trimethylbenzene	< 0.3	ug/l	0.3	0.96	1	8260B		5/1/2020	CJR	1
1,3,5-Trimethylbenzene	< 0.32	ug/l	0.32	1	1	8260B		5/1/2020	CJR	1
Vinyl Chloride	< 0.2	ug/l	0.2	0.65	1	8260B		5/1/2020	CJR	1
m&p-Xylene	< 1.1	ug/l	1.1	3.3	1	8260B		5/1/2020	CJR	1
o-Xylene	< 0.38	ug/l	0.38	1.2	1	8260B		5/1/2020	CJR	1
SUR - 1,2-Dichloroethane-d4	95	REC %			1	8260B		5/1/2020	CJR	1
SUR - 4-Bromofluorobenzene	97	REC %			1	8260B		5/1/2020	CJR	1
SUR - Dibromofluoromethane	92	REC %			1	8260B		5/1/2020	CJR	1
SUR - Toluene-d8	103	REC %			1	8260B		5/1/2020	CJR	1

Project Name BADGER CLEANERS
Project # 6492 PO#2020-1517

Invoice # E37820

Lab Code 5037820J
Sample ID 6492-PZ-15B
Sample Matrix Water
Sample Date 4/22/2020

	Result	Unit	LOD	LOQ	Dil	Method	Ext Date	Run Date	Analyst	Code
Organic										
VOC's										
Benzene	< 0.33	ug/l	0.33		1	8260B		5/1/2020	CJR	1
Bromobenzene	< 0.26	ug/l	0.26	0.84	1	8260B		5/1/2020	CJR	1
Bromodichloromethane	< 0.33	ug/l	0.33		1	8260B		5/1/2020	CJR	1
Bromoform	< 0.65	ug/l	0.65	2.1	1	8260B		5/1/2020	CJR	1
tert-Butylbenzene	< 0.61	ug/l	0.61	1.9	1	8260B		5/1/2020	CJR	1
sec-Butylbenzene	< 0.32	ug/l	0.32		1	8260B		5/1/2020	CJR	1
n-Butylbenzene	< 0.28	ug/l	0.28	0.89	1	8260B		5/1/2020	CJR	1
Carbon Tetrachloride	< 0.31	ug/l	0.31	0.98	1	8260B		5/1/2020	CJR	1
Chlorobenzene	< 0.39	ug/l	0.39	1.2	1	8260B		5/1/2020	CJR	1
Chloroethane	< 1.1	ug/l	1.1	3.6	1	8260B		5/1/2020	CJR	1
Chloroform	< 0.44	ug/l	0.44	1.4	1	8260B		5/1/2020	CJR	1
Chloromethane	< 0.8	ug/l	0.8	2.5	1	8260B		5/1/2020	CJR	1
2-Chlorotoluene	< 0.32	ug/l	0.32		1	8260B		5/1/2020	CJR	1
4-Chlorotoluene	< 0.3	ug/l	0.3	0.96	1	8260B		5/1/2020	CJR	1
1,2-Dibromo-3-chloropropane	< 0.82	ug/l	0.82	2.6	1	8260B		5/1/2020	CJR	1
Dibromochloromethane	< 0.23	ug/l	0.23	0.74	1	8260B		5/1/2020	CJR	1
1,4-Dichlorobenzene	< 0.36	ug/l	0.36	1.1	1	8260B		5/1/2020	CJR	1
1,3-Dichlorobenzene	< 0.31	ug/l	0.31	0.98	1	8260B		5/1/2020	CJR	1
1,2-Dichlorobenzene	< 0.32	ug/l	0.32		1	8260B		5/1/2020	CJR	1
Dichlorodifluoromethane	< 0.45	ug/l	0.45	1.4	1	8260B		5/1/2020	CJR	1
1,2-Dichloroethane	< 0.39	ug/l	0.39	1.3	1	8260B		5/1/2020	CJR	1
1,1-Dichloroethane	< 0.46	ug/l	0.46	1.5	1	8260B		5/1/2020	CJR	1
1,1-Dichloroethene	< 0.5	ug/l	0.5	1.6	1	8260B		5/1/2020	CJR	1
cis-1,2-Dichloroethene	< 0.39	ug/l	0.39	1.2	1	8260B		5/1/2020	CJR	1
trans-1,2-Dichloroethene	< 0.37	ug/l	0.37	1.2	1	8260B		5/1/2020	CJR	1
1,2-Dichloropropane	< 0.38	ug/l	0.38	1.2	1	8260B		5/1/2020	CJR	1
1,3-Dichloropropane	< 0.35	ug/l	0.35	1.1	1	8260B		5/1/2020	CJR	1
trans-1,3-Dichloropropene	< 0.3	ug/l	0.3	0.94	1	8260B		5/1/2020	CJR	1
cis-1,3-Dichloropropene	< 0.36	ug/l	0.36	1.1	1	8260B		5/1/2020	CJR	1
Di-isopropyl ether	< 0.34	ug/l	0.34	1.1	1	8260B		5/1/2020	CJR	1
EDB (1,2-Dibromoethane)	< 0.24	ug/l	0.24	0.75	1	8260B		5/1/2020	CJR	1
Ethylbenzene	< 0.32	ug/l	0.32		1	8260B		5/1/2020	CJR	1
Hexachlorobutadiene	< 0.72	ug/l	0.72	2.3	1	8260B		5/1/2020	CJR	1
Isopropylbenzene	< 0.32	ug/l	0.32		1	8260B		5/1/2020	CJR	1
p-Isopropyltoluene	< 0.47	ug/l	0.47	1.5	1	8260B		5/1/2020	CJR	1
Methylene chloride	< 1.32	ug/l	1.32	4.21	1	8260B		5/1/2020	CJR	1
Methyl tert-butyl ether (MTBE)	< 0.47	ug/l	0.47	1.5	1	8260B		5/1/2020	CJR	1
Naphthalene	< 1.1	ug/l	1.1	3.6	1	8260B		5/1/2020	CJR	1
n-Propylbenzene	< 0.33	ug/l	0.33	1.1	1	8260B		5/1/2020	CJR	1
1,1,2,2-Tetrachloroethane	< 0.37	ug/l	0.37	1.2	1	8260B		5/1/2020	CJR	1
1,1,1,2-Tetrachloroethane	< 0.88	ug/l	0.88	3.3	1	8260B		5/1/2020	CJR	1
Tetrachloroethene	< 0.33	ug/l	0.33		1	8260B		5/1/2020	CJR	1
Toluene	< 0.26	ug/l	0.26	0.83	1	8260B		5/1/2020	CJR	1
1,2,4-Trichlorobenzene	< 0.44	ug/l	0.44	1.4	1	8260B		5/1/2020	CJR	1

Project Name BADGER CLEANERS
Project # 6492 PO#2020-1517

Invoice # E37820

Lab Code 5037820J
Sample ID 6492-PZ-15B
Sample Matrix Water
Sample Date 4/22/2020

	Result	Unit	LOD	LOQ	Dil	Method	Ext Date	Run Date	Analyst	Code
1,2,3-Trichlorobenzene	< 1	ug/l	1	3.2	1	8260B		5/1/2020	CJR	1
1,1,1-Trichloroethane	< 0.3	ug/l	0.3	0.95	1	8260B		5/1/2020	CJR	1
1,1,2-Trichloroethane	< 0.36	ug/l	0.36	1.1	1	8260B		5/1/2020	CJR	1
Trichloroethene (TCE)	< 0.47	ug/l	0.47	1.5	1	8260B		5/1/2020	CJR	1
Trichlorofluoromethane	< 0.42	ug/l	0.42	1.3	1	8260B		5/1/2020	CJR	1
1,2,4-Trimethylbenzene	< 0.3	ug/l	0.3	0.96	1	8260B		5/1/2020	CJR	1
1,3,5-Trimethylbenzene	< 0.32	ug/l	0.32	1	1	8260B		5/1/2020	CJR	1
Vinyl Chloride	< 0.2	ug/l	0.2	0.65	1	8260B		5/1/2020	CJR	1
m&p-Xylene	< 1.1	ug/l	1.1	3.3	1	8260B		5/1/2020	CJR	1
o-Xylene	< 0.38	ug/l	0.38	1.2	1	8260B		5/1/2020	CJR	1
SUR - 1,2-Dichloroethane-d4	97	REC %			1	8260B		5/1/2020	CJR	1
SUR - 4-Bromofluorobenzene	102	REC %			1	8260B		5/1/2020	CJR	1
SUR - Dibromofluoromethane	91	REC %			1	8260B		5/1/2020	CJR	1
SUR - Toluene-d8	103	REC %			1	8260B		5/1/2020	CJR	1

Project Name BADGER CLEANERS
Project # 6492 PO#2020-1517

Invoice # E37820

Lab Code 5037820K
Sample ID 6492-PZ-14A
Sample Matrix Water
Sample Date 4/22/2020

	Result	Unit	LOD	LOQ	Dil	Method	Ext Date	Run Date	Analyst	Code
Organic										
VOC's										
Benzene	< 0.33	ug/l	0.33		1	8260B		5/1/2020	CJR	1
Bromobenzene	< 0.26	ug/l	0.26	0.84	1	8260B		5/1/2020	CJR	1
Bromodichloromethane	< 0.33	ug/l	0.33		1	8260B		5/1/2020	CJR	1
Bromoform	< 0.65	ug/l	0.65	2.1	1	8260B		5/1/2020	CJR	1
tert-Butylbenzene	< 0.61	ug/l	0.61	1.9	1	8260B		5/1/2020	CJR	1
sec-Butylbenzene	< 0.32	ug/l	0.32		1	8260B		5/1/2020	CJR	1
n-Butylbenzene	< 0.28	ug/l	0.28	0.89	1	8260B		5/1/2020	CJR	1
Carbon Tetrachloride	< 0.31	ug/l	0.31	0.98	1	8260B		5/1/2020	CJR	1
Chlorobenzene	< 0.39	ug/l	0.39	1.2	1	8260B		5/1/2020	CJR	1
Chloroethane	< 1.1	ug/l	1.1	3.6	1	8260B		5/1/2020	CJR	1
Chloroform	< 0.44	ug/l	0.44	1.4	1	8260B		5/1/2020	CJR	1
Chloromethane	< 0.8	ug/l	0.8	2.5	1	8260B		5/1/2020	CJR	1
2-Chlorotoluene	< 0.32	ug/l	0.32		1	8260B		5/1/2020	CJR	1
4-Chlorotoluene	< 0.3	ug/l	0.3	0.96	1	8260B		5/1/2020	CJR	1
1,2-Dibromo-3-chloropropane	< 0.82	ug/l	0.82	2.6	1	8260B		5/1/2020	CJR	1
Dibromochloromethane	< 0.23	ug/l	0.23	0.74	1	8260B		5/1/2020	CJR	1
1,4-Dichlorobenzene	< 0.36	ug/l	0.36	1.1	1	8260B		5/1/2020	CJR	1
1,3-Dichlorobenzene	< 0.31	ug/l	0.31	0.98	1	8260B		5/1/2020	CJR	1
1,2-Dichlorobenzene	< 0.32	ug/l	0.32		1	8260B		5/1/2020	CJR	1
Dichlorodifluoromethane	< 0.45	ug/l	0.45	1.4	1	8260B		5/1/2020	CJR	1
1,2-Dichloroethane	< 0.39	ug/l	0.39	1.3	1	8260B		5/1/2020	CJR	1
1,1-Dichloroethane	< 0.46	ug/l	0.46	1.5	1	8260B		5/1/2020	CJR	1
1,1-Dichloroethene	< 0.5	ug/l	0.5	1.6	1	8260B		5/1/2020	CJR	1
cis-1,2-Dichloroethene	< 0.39	ug/l	0.39	1.2	1	8260B		5/1/2020	CJR	1
trans-1,2-Dichloroethene	< 0.37	ug/l	0.37	1.2	1	8260B		5/1/2020	CJR	1
1,2-Dichloropropane	< 0.38	ug/l	0.38	1.2	1	8260B		5/1/2020	CJR	1
1,3-Dichloropropane	< 0.35	ug/l	0.35	1.1	1	8260B		5/1/2020	CJR	1
trans-1,3-Dichloropropene	< 0.3	ug/l	0.3	0.94	1	8260B		5/1/2020	CJR	1
cis-1,3-Dichloropropene	< 0.36	ug/l	0.36	1.1	1	8260B		5/1/2020	CJR	1
Di-isopropyl ether	< 0.34	ug/l	0.34	1.1	1	8260B		5/1/2020	CJR	1
EDB (1,2-Dibromoethane)	< 0.24	ug/l	0.24	0.75	1	8260B		5/1/2020	CJR	1
Ethylbenzene	< 0.32	ug/l	0.32		1	8260B		5/1/2020	CJR	1
Hexachlorobutadiene	< 0.72	ug/l	0.72	2.3	1	8260B		5/1/2020	CJR	1
Isopropylbenzene	< 0.32	ug/l	0.32		1	8260B		5/1/2020	CJR	1
p-Isopropyltoluene	< 0.47	ug/l	0.47	1.5	1	8260B		5/1/2020	CJR	1
Methylene chloride	< 1.32	ug/l	1.32	4.21	1	8260B		5/1/2020	CJR	1
Methyl tert-butyl ether (MTBE)	< 0.47	ug/l	0.47	1.5	1	8260B		5/1/2020	CJR	1
Naphthalene	< 1.1	ug/l	1.1	3.6	1	8260B		5/1/2020	CJR	1
n-Propylbenzene	< 0.33	ug/l	0.33	1.1	1	8260B		5/1/2020	CJR	1
1,1,2,2-Tetrachloroethane	< 0.37	ug/l	0.37	1.2	1	8260B		5/1/2020	CJR	1
1,1,1,2-Tetrachloroethane	< 0.88	ug/l	0.88	3.3	1	8260B		5/1/2020	CJR	1
Tetrachloroethene	< 0.33	ug/l	0.33		1	8260B		5/1/2020	CJR	1
Toluene	< 0.26	ug/l	0.26	0.83	1	8260B		5/1/2020	CJR	1
1,2,4-Trichlorobenzene	< 0.44	ug/l	0.44	1.4	1	8260B		5/1/2020	CJR	1

Project Name BADGER CLEANERS
Project # 6492 PO#2020-1517

Invoice # E37820

Lab Code 5037820K
Sample ID 6492-PZ-14A
Sample Matrix Water
Sample Date 4/22/2020

	Result	Unit	LOD	LOQ	Dil	Method	Ext Date	Run Date	Analyst	Code
1,2,3-Trichlorobenzene	< 1	ug/l	1	3.2	1	8260B		5/1/2020	CJR	1
1,1,1-Trichloroethane	< 0.3	ug/l	0.3	0.95	1	8260B		5/1/2020	CJR	1
1,1,2-Trichloroethane	< 0.36	ug/l	0.36	1.1	1	8260B		5/1/2020	CJR	1
Trichloroethene (TCE)	< 0.47	ug/l	0.47	1.5	1	8260B		5/1/2020	CJR	1
Trichlorofluoromethane	< 0.42	ug/l	0.42	1.3	1	8260B		5/1/2020	CJR	1
1,2,4-Trimethylbenzene	< 0.3	ug/l	0.3	0.96	1	8260B		5/1/2020	CJR	1
1,3,5-Trimethylbenzene	< 0.32	ug/l	0.32	1	1	8260B		5/1/2020	CJR	1
Vinyl Chloride	< 0.2	ug/l	0.2	0.65	1	8260B		5/1/2020	CJR	1
m&p-Xylene	< 1.1	ug/l	1.1	3.3	1	8260B		5/1/2020	CJR	1
o-Xylene	< 0.38	ug/l	0.38	1.2	1	8260B		5/1/2020	CJR	1
SUR - 1,2-Dichloroethane-d4	98	REC %			1	8260B		5/1/2020	CJR	1
SUR - 4-Bromofluorobenzene	95	REC %			1	8260B		5/1/2020	CJR	1
SUR - Dibromofluoromethane	91	REC %			1	8260B		5/1/2020	CJR	1
SUR - Toluene-d8	101	REC %			1	8260B		5/1/2020	CJR	1

Project Name BADGER CLEANERS
Project # 6492 PO#2020-1517

Invoice # E37820

Lab Code 5037820L
Sample ID 6492-PZ-14B
Sample Matrix Water
Sample Date 4/22/2020

	Result	Unit	LOD	LOQ	Dil	Method	Ext Date	Run Date	Analyst	Code
Organic										
VOC's										
Benzene	< 0.33	ug/l	0.33		1	8260B		5/1/2020	CJR	1
Bromobenzene	< 0.26	ug/l	0.26	0.84	1	8260B		5/1/2020	CJR	1
Bromodichloromethane	< 0.33	ug/l	0.33		1	8260B		5/1/2020	CJR	1
Bromoform	< 0.65	ug/l	0.65	2.1	1	8260B		5/1/2020	CJR	1
tert-Butylbenzene	< 0.61	ug/l	0.61	1.9	1	8260B		5/1/2020	CJR	1
sec-Butylbenzene	< 0.32	ug/l	0.32		1	8260B		5/1/2020	CJR	1
n-Butylbenzene	< 0.28	ug/l	0.28	0.89	1	8260B		5/1/2020	CJR	1
Carbon Tetrachloride	< 0.31	ug/l	0.31	0.98	1	8260B		5/1/2020	CJR	1
Chlorobenzene	< 0.39	ug/l	0.39	1.2	1	8260B		5/1/2020	CJR	1
Chloroethane	< 1.1	ug/l	1.1	3.6	1	8260B		5/1/2020	CJR	1
Chloroform	< 0.44	ug/l	0.44	1.4	1	8260B		5/1/2020	CJR	1
Chloromethane	< 0.8	ug/l	0.8	2.5	1	8260B		5/1/2020	CJR	1
2-Chlorotoluene	< 0.32	ug/l	0.32		1	8260B		5/1/2020	CJR	1
4-Chlorotoluene	< 0.3	ug/l	0.3	0.96	1	8260B		5/1/2020	CJR	1
1,2-Dibromo-3-chloropropane	< 0.82	ug/l	0.82	2.6	1	8260B		5/1/2020	CJR	1
Dibromochloromethane	< 0.23	ug/l	0.23	0.74	1	8260B		5/1/2020	CJR	1
1,4-Dichlorobenzene	< 0.36	ug/l	0.36	1.1	1	8260B		5/1/2020	CJR	1
1,3-Dichlorobenzene	< 0.31	ug/l	0.31	0.98	1	8260B		5/1/2020	CJR	1
1,2-Dichlorobenzene	< 0.32	ug/l	0.32		1	8260B		5/1/2020	CJR	1
Dichlorodifluoromethane	< 0.45	ug/l	0.45	1.4	1	8260B		5/1/2020	CJR	1
1,2-Dichloroethane	< 0.39	ug/l	0.39	1.3	1	8260B		5/1/2020	CJR	1
1,1-Dichloroethane	< 0.46	ug/l	0.46	1.5	1	8260B		5/1/2020	CJR	1
1,1-Dichloroethene	< 0.5	ug/l	0.5	1.6	1	8260B		5/1/2020	CJR	1
cis-1,2-Dichloroethene	< 0.39	ug/l	0.39	1.2	1	8260B		5/1/2020	CJR	1
trans-1,2-Dichloroethene	< 0.37	ug/l	0.37	1.2	1	8260B		5/1/2020	CJR	1
1,2-Dichloropropane	< 0.38	ug/l	0.38	1.2	1	8260B		5/1/2020	CJR	1
1,3-Dichloropropane	< 0.35	ug/l	0.35	1.1	1	8260B		5/1/2020	CJR	1
trans-1,3-Dichloropropene	< 0.3	ug/l	0.3	0.94	1	8260B		5/1/2020	CJR	1
cis-1,3-Dichloropropene	< 0.36	ug/l	0.36	1.1	1	8260B		5/1/2020	CJR	1
Di-isopropyl ether	< 0.34	ug/l	0.34	1.1	1	8260B		5/1/2020	CJR	1
EDB (1,2-Dibromoethane)	< 0.24	ug/l	0.24	0.75	1	8260B		5/1/2020	CJR	1
Ethylbenzene	< 0.32	ug/l	0.32		1	8260B		5/1/2020	CJR	1
Hexachlorobutadiene	< 0.72	ug/l	0.72	2.3	1	8260B		5/1/2020	CJR	1
Isopropylbenzene	< 0.32	ug/l	0.32		1	8260B		5/1/2020	CJR	1
p-Isopropyltoluene	< 0.47	ug/l	0.47	1.5	1	8260B		5/1/2020	CJR	1
Methylene chloride	< 1.32	ug/l	1.32	4.21	1	8260B		5/1/2020	CJR	1
Methyl tert-butyl ether (MTBE)	< 0.47	ug/l	0.47	1.5	1	8260B		5/1/2020	CJR	1
Naphthalene	< 1.1	ug/l	1.1	3.6	1	8260B		5/1/2020	CJR	1
n-Propylbenzene	< 0.33	ug/l	0.33	1.1	1	8260B		5/1/2020	CJR	1
1,1,2,2-Tetrachloroethane	< 0.37	ug/l	0.37	1.2	1	8260B		5/1/2020	CJR	1
1,1,1,2-Tetrachloroethane	< 0.88	ug/l	0.88	3.3	1	8260B		5/1/2020	CJR	1
Tetrachloroethene	< 0.33	ug/l	0.33		1	8260B		5/1/2020	CJR	1
Toluene	< 0.26	ug/l	0.26	0.83	1	8260B		5/1/2020	CJR	1
1,2,4-Trichlorobenzene	< 0.44	ug/l	0.44	1.4	1	8260B		5/1/2020	CJR	1

Project Name BADGER CLEANERS
Project # 6492 PO#2020-1517

Invoice # E37820

Lab Code 5037820L
Sample ID 6492-PZ-14B
Sample Matrix Water
Sample Date 4/22/2020

	Result	Unit	LOD	LOQ	Dil	Method	Ext Date	Run Date	Analyst	Code
1,2,3-Trichlorobenzene	< 1	ug/l	1	3.2	1	8260B		5/1/2020	CJR	1
1,1,1-Trichloroethane	< 0.3	ug/l	0.3	0.95	1	8260B		5/1/2020	CJR	1
1,1,2-Trichloroethane	< 0.36	ug/l	0.36	1.1	1	8260B		5/1/2020	CJR	1
Trichloroethene (TCE)	< 0.47	ug/l	0.47	1.5	1	8260B		5/1/2020	CJR	1
Trichlorofluoromethane	< 0.42	ug/l	0.42	1.3	1	8260B		5/1/2020	CJR	1
1,2,4-Trimethylbenzene	< 0.3	ug/l	0.3	0.96	1	8260B		5/1/2020	CJR	1
1,3,5-Trimethylbenzene	< 0.32	ug/l	0.32	1	1	8260B		5/1/2020	CJR	1
Vinyl Chloride	< 0.2	ug/l	0.2	0.65	1	8260B		5/1/2020	CJR	1
m&p-Xylene	< 1.1	ug/l	1.1	3.3	1	8260B		5/1/2020	CJR	1
o-Xylene	< 0.38	ug/l	0.38	1.2	1	8260B		5/1/2020	CJR	1
SUR - Toluene-d8	101	REC %				8260B		5/1/2020	CJR	1
SUR - Dibromofluoromethane	94	REC %				8260B		5/1/2020	CJR	1
SUR - 4-Bromofluorobenzene	97	REC %				8260B		5/1/2020	CJR	1
SUR - 1,2-Dichloroethane-d4	105	REC %				8260B		5/1/2020	CJR	1

Project Name BADGER CLEANERS
Project # 6492 PO#2020-1517

Invoice # E37820

Lab Code 5037820M
Sample ID 6492-PZ-6A
Sample Matrix Water
Sample Date 4/23/2020

	Result	Unit	LOD	LOQ	Dil	Method	Ext Date	Run Date	Analyst	Code
Organic										
VOC's										
Benzene	< 0.33	ug/l	0.33		1	8260B		5/1/2020	CJR	1
Bromobenzene	< 0.26	ug/l	0.26	0.84	1	8260B		5/1/2020	CJR	1
Bromodichloromethane	< 0.33	ug/l	0.33		1	8260B		5/1/2020	CJR	1
Bromoform	< 0.65	ug/l	0.65	2.1	1	8260B		5/1/2020	CJR	1
tert-Butylbenzene	< 0.61	ug/l	0.61	1.9	1	8260B		5/1/2020	CJR	1
sec-Butylbenzene	< 0.32	ug/l	0.32		1	8260B		5/1/2020	CJR	1
n-Butylbenzene	< 0.28	ug/l	0.28	0.89	1	8260B		5/1/2020	CJR	1
Carbon Tetrachloride	< 0.31	ug/l	0.31	0.98	1	8260B		5/1/2020	CJR	1
Chlorobenzene	< 0.39	ug/l	0.39	1.2	1	8260B		5/1/2020	CJR	1
Chloroethane	< 1.1	ug/l	1.1	3.6	1	8260B		5/1/2020	CJR	1
Chloroform	0.48 "J"	ug/l	0.44	1.4	1	8260B		5/1/2020	CJR	1
Chloromethane	< 0.8	ug/l	0.8	2.5	1	8260B		5/1/2020	CJR	1
2-Chlorotoluene	< 0.32	ug/l	0.32		1	8260B		5/1/2020	CJR	1
4-Chlorotoluene	< 0.3	ug/l	0.3	0.96	1	8260B		5/1/2020	CJR	1
1,2-Dibromo-3-chloropropane	< 0.82	ug/l	0.82	2.6	1	8260B		5/1/2020	CJR	1
Dibromochloromethane	< 0.23	ug/l	0.23	0.74	1	8260B		5/1/2020	CJR	1
1,4-Dichlorobenzene	< 0.36	ug/l	0.36	1.1	1	8260B		5/1/2020	CJR	1
1,3-Dichlorobenzene	< 0.31	ug/l	0.31	0.98	1	8260B		5/1/2020	CJR	1
1,2-Dichlorobenzene	< 0.32	ug/l	0.32		1	8260B		5/1/2020	CJR	1
Dichlorodifluoromethane	< 0.45	ug/l	0.45	1.4	1	8260B		5/1/2020	CJR	1
1,2-Dichloroethane	< 0.39	ug/l	0.39	1.3	1	8260B		5/1/2020	CJR	1
1,1-Dichloroethane	< 0.46	ug/l	0.46	1.5	1	8260B		5/1/2020	CJR	1
1,1-Dichloroethene	< 0.5	ug/l	0.5	1.6	1	8260B		5/1/2020	CJR	1
cis-1,2-Dichloroethene	< 0.39	ug/l	0.39	1.2	1	8260B		5/1/2020	CJR	1
trans-1,2-Dichloroethene	< 0.37	ug/l	0.37	1.2	1	8260B		5/1/2020	CJR	1
1,2-Dichloropropane	< 0.38	ug/l	0.38	1.2	1	8260B		5/1/2020	CJR	1
1,3-Dichloropropane	< 0.35	ug/l	0.35	1.1	1	8260B		5/1/2020	CJR	1
trans-1,3-Dichloropropene	< 0.3	ug/l	0.3	0.94	1	8260B		5/1/2020	CJR	1
cis-1,3-Dichloropropene	< 0.36	ug/l	0.36	1.1	1	8260B		5/1/2020	CJR	1
Di-isopropyl ether	< 0.34	ug/l	0.34	1.1	1	8260B		5/1/2020	CJR	1
EDB (1,2-Dibromoethane)	< 0.24	ug/l	0.24	0.75	1	8260B		5/1/2020	CJR	1
Ethylbenzene	< 0.32	ug/l	0.32		1	8260B		5/1/2020	CJR	1
Hexachlorobutadiene	< 0.72	ug/l	0.72	2.3	1	8260B		5/1/2020	CJR	1
Isopropylbenzene	< 0.32	ug/l	0.32		1	8260B		5/1/2020	CJR	1
p-Isopropyltoluene	< 0.47	ug/l	0.47	1.5	1	8260B		5/1/2020	CJR	1
Methylene chloride	< 1.32	ug/l	1.32	4.21	1	8260B		5/1/2020	CJR	1
Methyl tert-butyl ether (MTBE)	< 0.47	ug/l	0.47	1.5	1	8260B		5/1/2020	CJR	1
Naphthalene	< 1.1	ug/l	1.1	3.6	1	8260B		5/1/2020	CJR	1
n-Propylbenzene	< 0.33	ug/l	0.33	1.1	1	8260B		5/1/2020	CJR	1
1,1,2,2-Tetrachloroethane	< 0.37	ug/l	0.37	1.2	1	8260B		5/1/2020	CJR	1
1,1,1,2-Tetrachloroethane	< 0.88	ug/l	0.88	3.3	1	8260B		5/1/2020	CJR	1
Tetrachloroethene	5.6	ug/l	0.33		1	8260B		5/1/2020	CJR	1
Toluene	< 0.26	ug/l	0.26	0.83	1	8260B		5/1/2020	CJR	1
1,2,4-Trichlorobenzene	< 0.44	ug/l	0.44	1.4	1	8260B		5/1/2020	CJR	1

Project Name BADGER CLEANERS
Project # 6492 PO#2020-1517

Invoice # E37820

Lab Code 5037820M
Sample ID 6492-PZ-6A
Sample Matrix Water
Sample Date 4/23/2020

	Result	Unit	LOD	LOQ	Dil	Method	Ext Date	Run Date	Analyst	Code
1,2,3-Trichlorobenzene	< 1	ug/l	1	3.2	1	8260B		5/1/2020	CJR	1
1,1,1-Trichloroethane	< 0.3	ug/l	0.3	0.95	1	8260B		5/1/2020	CJR	1
1,1,2-Trichloroethane	< 0.36	ug/l	0.36	1.1	1	8260B		5/1/2020	CJR	1
Trichloroethene (TCE)	< 0.47	ug/l	0.47	1.5	1	8260B		5/1/2020	CJR	1
Trichlorofluoromethane	< 0.42	ug/l	0.42	1.3	1	8260B		5/1/2020	CJR	1
1,2,4-Trimethylbenzene	< 0.3	ug/l	0.3	0.96	1	8260B		5/1/2020	CJR	1
1,3,5-Trimethylbenzene	< 0.32	ug/l	0.32	1	1	8260B		5/1/2020	CJR	1
Vinyl Chloride	< 0.2	ug/l	0.2	0.65	1	8260B		5/1/2020	CJR	1
m&p-Xylene	< 1.1	ug/l	1.1	3.3	1	8260B		5/1/2020	CJR	1
o-Xylene	< 0.38	ug/l	0.38	1.2	1	8260B		5/1/2020	CJR	1
SUR - Dibromofluoromethane	89	REC %				1 8260B		5/1/2020	CJR	1
SUR - 4-Bromofluorobenzene	100	REC %				1 8260B		5/1/2020	CJR	1
SUR - 1,2-Dichloroethane-d4	93	REC %				1 8260B		5/1/2020	CJR	1
SUR - Toluene-d8	104	REC %				1 8260B		5/1/2020	CJR	1

Project Name BADGER CLEANERS
Project # 6492 PO#2020-1517

Invoice # E37820

Lab Code 5037820N
Sample ID 6492-PZ-6B
Sample Matrix Water
Sample Date 4/23/2020

	Result	Unit	LOD	LOQ	Dil	Method	Ext Date	Run Date	Analyst	Code
Organic										
VOC's										
Benzene	< 0.33	ug/l	0.33		1	8260B		5/1/2020	CJR	1
Bromobenzene	< 0.26	ug/l	0.26	0.84	1	8260B		5/1/2020	CJR	1
Bromodichloromethane	< 0.33	ug/l	0.33		1	8260B		5/1/2020	CJR	1
Bromoform	< 0.65	ug/l	0.65	2.1	1	8260B		5/1/2020	CJR	1
tert-Butylbenzene	< 0.61	ug/l	0.61	1.9	1	8260B		5/1/2020	CJR	1
sec-Butylbenzene	< 0.32	ug/l	0.32		1	8260B		5/1/2020	CJR	1
n-Butylbenzene	< 0.28	ug/l	0.28	0.89	1	8260B		5/1/2020	CJR	1
Carbon Tetrachloride	< 0.31	ug/l	0.31	0.98	1	8260B		5/1/2020	CJR	1
Chlorobenzene	< 0.39	ug/l	0.39	1.2	1	8260B		5/1/2020	CJR	1
Chloroethane	< 1.1	ug/l	1.1	3.6	1	8260B		5/1/2020	CJR	1
Chloroform	< 0.44	ug/l	0.44	1.4	1	8260B		5/1/2020	CJR	1
Chloromethane	< 0.8	ug/l	0.8	2.5	1	8260B		5/1/2020	CJR	1
2-Chlorotoluene	< 0.32	ug/l	0.32		1	8260B		5/1/2020	CJR	1
4-Chlorotoluene	< 0.3	ug/l	0.3	0.96	1	8260B		5/1/2020	CJR	1
1,2-Dibromo-3-chloropropane	< 0.82	ug/l	0.82	2.6	1	8260B		5/1/2020	CJR	1
Dibromochloromethane	< 0.23	ug/l	0.23	0.74	1	8260B		5/1/2020	CJR	1
1,4-Dichlorobenzene	< 0.36	ug/l	0.36	1.1	1	8260B		5/1/2020	CJR	1
1,3-Dichlorobenzene	< 0.31	ug/l	0.31	0.98	1	8260B		5/1/2020	CJR	1
1,2-Dichlorobenzene	< 0.32	ug/l	0.32		1	8260B		5/1/2020	CJR	1
Dichlorodifluoromethane	< 0.45	ug/l	0.45	1.4	1	8260B		5/1/2020	CJR	1
1,2-Dichloroethane	< 0.39	ug/l	0.39	1.3	1	8260B		5/1/2020	CJR	1
1,1-Dichloroethane	< 0.46	ug/l	0.46	1.5	1	8260B		5/1/2020	CJR	1
1,1-Dichloroethene	< 0.5	ug/l	0.5	1.6	1	8260B		5/1/2020	CJR	1
cis-1,2-Dichloroethene	< 0.39	ug/l	0.39	1.2	1	8260B		5/1/2020	CJR	1
trans-1,2-Dichloroethene	< 0.37	ug/l	0.37	1.2	1	8260B		5/1/2020	CJR	1
1,2-Dichloropropane	< 0.38	ug/l	0.38	1.2	1	8260B		5/1/2020	CJR	1
1,3-Dichloropropane	< 0.35	ug/l	0.35	1.1	1	8260B		5/1/2020	CJR	1
trans-1,3-Dichloropropene	< 0.3	ug/l	0.3	0.94	1	8260B		5/1/2020	CJR	1
cis-1,3-Dichloropropene	< 0.36	ug/l	0.36	1.1	1	8260B		5/1/2020	CJR	1
Di-isopropyl ether	< 0.34	ug/l	0.34	1.1	1	8260B		5/1/2020	CJR	1
EDB (1,2-Dibromoethane)	< 0.24	ug/l	0.24	0.75	1	8260B		5/1/2020	CJR	1
Ethylbenzene	< 0.32	ug/l	0.32		1	8260B		5/1/2020	CJR	1
Hexachlorobutadiene	< 0.72	ug/l	0.72	2.3	1	8260B		5/1/2020	CJR	1
Isopropylbenzene	< 0.32	ug/l	0.32		1	8260B		5/1/2020	CJR	1
p-Isopropyltoluene	< 0.47	ug/l	0.47	1.5	1	8260B		5/1/2020	CJR	1
Methylene chloride	< 1.32	ug/l	1.32	4.21	1	8260B		5/1/2020	CJR	1
Methyl tert-butyl ether (MTBE)	< 0.47	ug/l	0.47	1.5	1	8260B		5/1/2020	CJR	1
Naphthalene	< 1.1	ug/l	1.1	3.6	1	8260B		5/1/2020	CJR	1
n-Propylbenzene	< 0.33	ug/l	0.33	1.1	1	8260B		5/1/2020	CJR	1
1,1,2,2-Tetrachloroethane	< 0.37	ug/l	0.37	1.2	1	8260B		5/1/2020	CJR	1
1,1,1,2-Tetrachloroethane	< 0.88	ug/l	0.88	3.3	1	8260B		5/1/2020	CJR	1
Tetrachloroethene	1.72	ug/l	0.33		1	8260B		5/1/2020	CJR	1
Toluene	< 0.26	ug/l	0.26	0.83	1	8260B		5/1/2020	CJR	1
1,2,4-Trichlorobenzene	< 0.44	ug/l	0.44	1.4	1	8260B		5/1/2020	CJR	1

Project Name BADGER CLEANERS
Project # 6492 PO#2020-1517

Invoice # E37820

Lab Code 5037820N
Sample ID 6492-PZ-6B
Sample Matrix Water
Sample Date 4/23/2020

	Result	Unit	LOD	LOQ	Dil	Method	Ext Date	Run Date	Analyst	Code
1,2,3-Trichlorobenzene	< 1	ug/l	1	3.2	1	8260B		5/1/2020	CJR	1
1,1,1-Trichloroethane	< 0.3	ug/l	0.3	0.95	1	8260B		5/1/2020	CJR	1
1,1,2-Trichloroethane	< 0.36	ug/l	0.36	1.1	1	8260B		5/1/2020	CJR	1
Trichloroethene (TCE)	< 0.47	ug/l	0.47	1.5	1	8260B		5/1/2020	CJR	1
Trichlorofluoromethane	< 0.42	ug/l	0.42	1.3	1	8260B		5/1/2020	CJR	1
1,2,4-Trimethylbenzene	< 0.3	ug/l	0.3	0.96	1	8260B		5/1/2020	CJR	1
1,3,5-Trimethylbenzene	< 0.32	ug/l	0.32	1	1	8260B		5/1/2020	CJR	1
Vinyl Chloride	< 0.2	ug/l	0.2	0.65	1	8260B		5/1/2020	CJR	1
m&p-Xylene	< 1.1	ug/l	1.1	3.3	1	8260B		5/1/2020	CJR	1
o-Xylene	< 0.38	ug/l	0.38	1.2	1	8260B		5/1/2020	CJR	1
SUR - Toluene-d8	102	REC %				1	8260B	5/1/2020	CJR	1
SUR - Dibromofluoromethane	91	REC %				1	8260B	5/1/2020	CJR	1
SUR - 4-Bromofluorobenzene	100	REC %				1	8260B	5/1/2020	CJR	1
SUR - 1,2-Dichloroethane-d4	96	REC %				1	8260B	5/1/2020	CJR	1

Project Name BADGER CLEANERS
Project # 6492 PO#2020-1517

Invoice # E37820

Lab Code 50378200
Sample ID 6492-PZ-7A
Sample Matrix Water
Sample Date 4/23/2020

	Result	Unit	LOD	LOQ	Dil	Method	Ext Date	Run Date	Analyst	Code
Organic										
VOC's										
Benzene	< 0.33	ug/l	0.33		1	8260B		5/1/2020	CJR	1
Bromobenzene	< 0.26	ug/l	0.26	0.84	1	8260B		5/1/2020	CJR	1
Bromodichloromethane	< 0.33	ug/l	0.33		1	8260B		5/1/2020	CJR	1
Bromoform	< 0.65	ug/l	0.65	2.1	1	8260B		5/1/2020	CJR	1
tert-Butylbenzene	< 0.61	ug/l	0.61	1.9	1	8260B		5/1/2020	CJR	1
sec-Butylbenzene	< 0.32	ug/l	0.32		1	8260B		5/1/2020	CJR	1
n-Butylbenzene	< 0.28	ug/l	0.28	0.89	1	8260B		5/1/2020	CJR	1
Carbon Tetrachloride	< 0.31	ug/l	0.31	0.98	1	8260B		5/1/2020	CJR	1
Chlorobenzene	< 0.39	ug/l	0.39	1.2	1	8260B		5/1/2020	CJR	1
Chloroethane	< 1.1	ug/l	1.1	3.6	1	8260B		5/1/2020	CJR	1
Chloroform	< 0.44	ug/l	0.44	1.4	1	8260B		5/1/2020	CJR	1
Chloromethane	< 0.8	ug/l	0.8	2.5	1	8260B		5/1/2020	CJR	1
2-Chlorotoluene	< 0.32	ug/l	0.32		1	8260B		5/1/2020	CJR	1
4-Chlorotoluene	< 0.3	ug/l	0.3	0.96	1	8260B		5/1/2020	CJR	1
1,2-Dibromo-3-chloropropane	< 0.82	ug/l	0.82	2.6	1	8260B		5/1/2020	CJR	1
Dibromochloromethane	< 0.23	ug/l	0.23	0.74	1	8260B		5/1/2020	CJR	1
1,4-Dichlorobenzene	< 0.36	ug/l	0.36	1.1	1	8260B		5/1/2020	CJR	1
1,3-Dichlorobenzene	< 0.31	ug/l	0.31	0.98	1	8260B		5/1/2020	CJR	1
1,2-Dichlorobenzene	< 0.32	ug/l	0.32		1	8260B		5/1/2020	CJR	1
Dichlorodifluoromethane	< 0.45	ug/l	0.45	1.4	1	8260B		5/1/2020	CJR	1
1,2-Dichloroethane	< 0.39	ug/l	0.39	1.3	1	8260B		5/1/2020	CJR	1
1,1-Dichloroethane	< 0.46	ug/l	0.46	1.5	1	8260B		5/1/2020	CJR	1
1,1-Dichloroethene	< 0.5	ug/l	0.5	1.6	1	8260B		5/1/2020	CJR	1
cis-1,2-Dichloroethene	< 0.39	ug/l	0.39	1.2	1	8260B		5/1/2020	CJR	1
trans-1,2-Dichloroethene	< 0.37	ug/l	0.37	1.2	1	8260B		5/1/2020	CJR	1
1,2-Dichloropropane	< 0.38	ug/l	0.38	1.2	1	8260B		5/1/2020	CJR	1
1,3-Dichloropropane	< 0.35	ug/l	0.35	1.1	1	8260B		5/1/2020	CJR	1
trans-1,3-Dichloropropene	< 0.3	ug/l	0.3	0.94	1	8260B		5/1/2020	CJR	1
cis-1,3-Dichloropropene	< 0.36	ug/l	0.36	1.1	1	8260B		5/1/2020	CJR	1
Di-isopropyl ether	< 0.34	ug/l	0.34	1.1	1	8260B		5/1/2020	CJR	1
EDB (1,2-Dibromoethane)	< 0.24	ug/l	0.24	0.75	1	8260B		5/1/2020	CJR	1
Ethylbenzene	< 0.32	ug/l	0.32		1	8260B		5/1/2020	CJR	1
Hexachlorobutadiene	< 0.72	ug/l	0.72	2.3	1	8260B		5/1/2020	CJR	1
Isopropylbenzene	< 0.32	ug/l	0.32		1	8260B		5/1/2020	CJR	1
p-Isopropyltoluene	< 0.47	ug/l	0.47	1.5	1	8260B		5/1/2020	CJR	1
Methylene chloride	< 1.32	ug/l	1.32	4.21	1	8260B		5/1/2020	CJR	1
Methyl tert-butyl ether (MTBE)	< 0.47	ug/l	0.47	1.5	1	8260B		5/1/2020	CJR	1
Naphthalene	< 1.1	ug/l	1.1	3.6	1	8260B		5/1/2020	CJR	1
n-Propylbenzene	< 0.33	ug/l	0.33	1.1	1	8260B		5/1/2020	CJR	1
1,1,2,2-Tetrachloroethane	< 0.37	ug/l	0.37	1.2	1	8260B		5/1/2020	CJR	1
1,1,1,2-Tetrachloroethane	< 0.88	ug/l	0.88	3.3	1	8260B		5/1/2020	CJR	1
Tetrachloroethene	16.8	ug/l	0.33		1	8260B		5/1/2020	CJR	1
Toluene	< 0.26	ug/l	0.26	0.83	1	8260B		5/1/2020	CJR	1
1,2,4-Trichlorobenzene	< 0.44	ug/l	0.44	1.4	1	8260B		5/1/2020	CJR	1

Project Name BADGER CLEANERS
Project # 6492 PO#2020-1517

Invoice # E37820

Lab Code 50378200
Sample ID 6492-PZ-7A
Sample Matrix Water
Sample Date 4/23/2020

	Result	Unit	LOD	LOQ	Dil	Method	Ext Date	Run Date	Analyst	Code
1,2,3-Trichlorobenzene	< 1	ug/l	1	3.2	1	8260B		5/1/2020	CJR	1
1,1,1-Trichloroethane	< 0.3	ug/l	0.3	0.95	1	8260B		5/1/2020	CJR	1
1,1,2-Trichloroethane	< 0.36	ug/l	0.36	1.1	1	8260B		5/1/2020	CJR	1
Trichloroethene (TCE)	4.7	ug/l	0.47	1.5	1	8260B		5/1/2020	CJR	1
Trichlorofluoromethane	< 0.42	ug/l	0.42	1.3	1	8260B		5/1/2020	CJR	1
1,2,4-Trimethylbenzene	< 0.3	ug/l	0.3	0.96	1	8260B		5/1/2020	CJR	1
1,3,5-Trimethylbenzene	< 0.32	ug/l	0.32	1	1	8260B		5/1/2020	CJR	1
Vinyl Chloride	< 0.2	ug/l	0.2	0.65	1	8260B		5/1/2020	CJR	1
m&p-Xylene	< 1.1	ug/l	1.1	3.3	1	8260B		5/1/2020	CJR	1
o-Xylene	< 0.38	ug/l	0.38	1.2	1	8260B		5/1/2020	CJR	1
SUR - 1,2-Dichloroethane-d4	96	REC %			1	8260B		5/1/2020	CJR	1
SUR - 4-Bromofluorobenzene	97	REC %			1	8260B		5/1/2020	CJR	1
SUR - Dibromofluoromethane	93	REC %			1	8260B		5/1/2020	CJR	1
SUR - Toluene-d8	102	REC %			1	8260B		5/1/2020	CJR	1

Project Name BADGER CLEANERS
Project # 6492 PO#2020-1517

Invoice # E37820

Lab Code 5037820P
Sample ID 6492-PZ-7B
Sample Matrix Water
Sample Date 4/23/2020

	Result	Unit	LOD	LOQ	Dil	Method	Ext Date	Run Date	Analyst	Code
Organic										
VOC's										
Benzene	< 0.33	ug/l	0.33		1	8260B		5/1/2020	CJR	1
Bromobenzene	< 0.26	ug/l	0.26	0.84	1	8260B		5/1/2020	CJR	1
Bromodichloromethane	< 0.33	ug/l	0.33		1	8260B		5/1/2020	CJR	1
Bromoform	< 0.65	ug/l	0.65	2.1	1	8260B		5/1/2020	CJR	1
tert-Butylbenzene	< 0.61	ug/l	0.61	1.9	1	8260B		5/1/2020	CJR	1
sec-Butylbenzene	< 0.32	ug/l	0.32		1	8260B		5/1/2020	CJR	1
n-Butylbenzene	< 0.28	ug/l	0.28	0.89	1	8260B		5/1/2020	CJR	1
Carbon Tetrachloride	< 0.31	ug/l	0.31	0.98	1	8260B		5/1/2020	CJR	1
Chlorobenzene	< 0.39	ug/l	0.39	1.2	1	8260B		5/1/2020	CJR	1
Chloroethane	< 1.1	ug/l	1.1	3.6	1	8260B		5/1/2020	CJR	1
Chloroform	< 0.44	ug/l	0.44	1.4	1	8260B		5/1/2020	CJR	1
Chloromethane	< 0.8	ug/l	0.8	2.5	1	8260B		5/1/2020	CJR	1
2-Chlorotoluene	< 0.32	ug/l	0.32		1	8260B		5/1/2020	CJR	1
4-Chlorotoluene	< 0.3	ug/l	0.3	0.96	1	8260B		5/1/2020	CJR	1
1,2-Dibromo-3-chloropropane	< 0.82	ug/l	0.82	2.6	1	8260B		5/1/2020	CJR	1
Dibromochloromethane	< 0.23	ug/l	0.23	0.74	1	8260B		5/1/2020	CJR	1
1,4-Dichlorobenzene	< 0.36	ug/l	0.36	1.1	1	8260B		5/1/2020	CJR	1
1,3-Dichlorobenzene	< 0.31	ug/l	0.31	0.98	1	8260B		5/1/2020	CJR	1
1,2-Dichlorobenzene	< 0.32	ug/l	0.32		1	8260B		5/1/2020	CJR	1
Dichlorodifluoromethane	< 0.45	ug/l	0.45	1.4	1	8260B		5/1/2020	CJR	1
1,2-Dichloroethane	< 0.39	ug/l	0.39	1.3	1	8260B		5/1/2020	CJR	1
1,1-Dichloroethane	< 0.46	ug/l	0.46	1.5	1	8260B		5/1/2020	CJR	1
1,1-Dichloroethene	< 0.5	ug/l	0.5	1.6	1	8260B		5/1/2020	CJR	1
cis-1,2-Dichloroethene	< 0.39	ug/l	0.39	1.2	1	8260B		5/1/2020	CJR	1
trans-1,2-Dichloroethene	< 0.37	ug/l	0.37	1.2	1	8260B		5/1/2020	CJR	1
1,2-Dichloropropane	< 0.38	ug/l	0.38	1.2	1	8260B		5/1/2020	CJR	1
1,3-Dichloropropane	< 0.35	ug/l	0.35	1.1	1	8260B		5/1/2020	CJR	1
trans-1,3-Dichloropropene	< 0.3	ug/l	0.3	0.94	1	8260B		5/1/2020	CJR	1
cis-1,3-Dichloropropene	< 0.36	ug/l	0.36	1.1	1	8260B		5/1/2020	CJR	1
Di-isopropyl ether	< 0.34	ug/l	0.34	1.1	1	8260B		5/1/2020	CJR	1
EDB (1,2-Dibromoethane)	< 0.24	ug/l	0.24	0.75	1	8260B		5/1/2020	CJR	1
Ethylbenzene	< 0.32	ug/l	0.32		1	8260B		5/1/2020	CJR	1
Hexachlorobutadiene	< 0.72	ug/l	0.72	2.3	1	8260B		5/1/2020	CJR	1
Isopropylbenzene	< 0.32	ug/l	0.32		1	8260B		5/1/2020	CJR	1
p-Isopropyltoluene	< 0.47	ug/l	0.47	1.5	1	8260B		5/1/2020	CJR	1
Methylene chloride	< 1.32	ug/l	1.32	4.21	1	8260B		5/1/2020	CJR	1
Methyl tert-butyl ether (MTBE)	< 0.47	ug/l	0.47	1.5	1	8260B		5/1/2020	CJR	1
Naphthalene	< 1.1	ug/l	1.1	3.6	1	8260B		5/1/2020	CJR	1
n-Propylbenzene	< 0.33	ug/l	0.33	1.1	1	8260B		5/1/2020	CJR	1
1,1,2,2-Tetrachloroethane	< 0.37	ug/l	0.37	1.2	1	8260B		5/1/2020	CJR	1
1,1,1,2-Tetrachloroethane	< 0.88	ug/l	0.88	3.3	1	8260B		5/1/2020	CJR	1
Tetrachloroethene	17.9	ug/l	0.33		1	8260B		5/1/2020	CJR	1
Toluene	< 0.26	ug/l	0.26	0.83	1	8260B		5/1/2020	CJR	1
1,2,4-Trichlorobenzene	< 0.44	ug/l	0.44	1.4	1	8260B		5/1/2020	CJR	1

Project Name BADGER CLEANERS
Project # 6492 PO#2020-1517

Invoice # E37820

Lab Code 5037820P
Sample ID 6492-PZ-7B
Sample Matrix Water
Sample Date 4/23/2020

	Result	Unit	LOD	LOQ	Dil	Method	Ext Date	Run Date	Analyst	Code
1,2,3-Trichlorobenzene	< 1	ug/l	1	3.2	1	8260B		5/1/2020	CJR	1
1,1,1-Trichloroethane	< 0.3	ug/l	0.3	0.95	1	8260B		5/1/2020	CJR	1
1,1,2-Trichloroethane	< 0.36	ug/l	0.36	1.1	1	8260B		5/1/2020	CJR	1
Trichloroethene (TCE)	7.3	ug/l	0.47	1.5	1	8260B		5/1/2020	CJR	1
Trichlorofluoromethane	< 0.42	ug/l	0.42	1.3	1	8260B		5/1/2020	CJR	1
1,2,4-Trimethylbenzene	< 0.3	ug/l	0.3	0.96	1	8260B		5/1/2020	CJR	1
1,3,5-Trimethylbenzene	< 0.32	ug/l	0.32	1	1	8260B		5/1/2020	CJR	1
Vinyl Chloride	< 0.2	ug/l	0.2	0.65	1	8260B		5/1/2020	CJR	1
m&p-Xylene	< 1.1	ug/l	1.1	3.3	1	8260B		5/1/2020	CJR	1
o-Xylene	< 0.38	ug/l	0.38	1.2	1	8260B		5/1/2020	CJR	1
SUR - 1,2-Dichloroethane-d4	99	REC %			1	8260B		5/1/2020	CJR	1
SUR - 4-Bromofluorobenzene	97	REC %			1	8260B		5/1/2020	CJR	1
SUR - Dibromofluoromethane	94	REC %			1	8260B		5/1/2020	CJR	1
SUR - Toluene-d8	101	REC %			1	8260B		5/1/2020	CJR	1

Project Name BADGER CLEANERS
Project # 6492 PO#2020-1517

Invoice # E37820

Lab Code 5037820Q
Sample ID 6492-PZ-7C
Sample Matrix Water
Sample Date 4/23/2020

	Result	Unit	LOD	LOQ	Dil	Method	Ext Date	Run Date	Analyst	Code
Organic										
VOC's										
Benzene	< 0.33	ug/l	0.33		1	8260B		5/1/2020	CJR	1
Bromobenzene	< 0.26	ug/l	0.26	0.84	1	8260B		5/1/2020	CJR	1
Bromodichloromethane	< 0.33	ug/l	0.33		1	8260B		5/1/2020	CJR	1
Bromoform	< 0.65	ug/l	0.65	2.1	1	8260B		5/1/2020	CJR	1
tert-Butylbenzene	< 0.61	ug/l	0.61	1.9	1	8260B		5/1/2020	CJR	1
sec-Butylbenzene	< 0.32	ug/l	0.32		1	8260B		5/1/2020	CJR	1
n-Butylbenzene	< 0.28	ug/l	0.28	0.89	1	8260B		5/1/2020	CJR	1
Carbon Tetrachloride	< 0.31	ug/l	0.31	0.98	1	8260B		5/1/2020	CJR	1
Chlorobenzene	< 0.39	ug/l	0.39	1.2	1	8260B		5/1/2020	CJR	1
Chloroethane	< 1.1	ug/l	1.1	3.6	1	8260B		5/1/2020	CJR	1
Chloroform	< 0.44	ug/l	0.44	1.4	1	8260B		5/1/2020	CJR	1
Chloromethane	< 0.8	ug/l	0.8	2.5	1	8260B		5/1/2020	CJR	1
2-Chlorotoluene	< 0.32	ug/l	0.32		1	8260B		5/1/2020	CJR	1
4-Chlorotoluene	< 0.3	ug/l	0.3	0.96	1	8260B		5/1/2020	CJR	1
1,2-Dibromo-3-chloropropane	< 0.82	ug/l	0.82	2.6	1	8260B		5/1/2020	CJR	1
Dibromochloromethane	< 0.23	ug/l	0.23	0.74	1	8260B		5/1/2020	CJR	1
1,4-Dichlorobenzene	< 0.36	ug/l	0.36	1.1	1	8260B		5/1/2020	CJR	1
1,3-Dichlorobenzene	< 0.31	ug/l	0.31	0.98	1	8260B		5/1/2020	CJR	1
1,2-Dichlorobenzene	< 0.32	ug/l	0.32		1	8260B		5/1/2020	CJR	1
Dichlorodifluoromethane	< 0.45	ug/l	0.45	1.4	1	8260B		5/1/2020	CJR	1
1,2-Dichloroethane	< 0.39	ug/l	0.39	1.3	1	8260B		5/1/2020	CJR	1
1,1-Dichloroethane	< 0.46	ug/l	0.46	1.5	1	8260B		5/1/2020	CJR	1
1,1-Dichloroethene	< 0.5	ug/l	0.5	1.6	1	8260B		5/1/2020	CJR	1
cis-1,2-Dichloroethene	< 0.39	ug/l	0.39	1.2	1	8260B		5/1/2020	CJR	1
trans-1,2-Dichloroethene	< 0.37	ug/l	0.37	1.2	1	8260B		5/1/2020	CJR	1
1,2-Dichloropropane	< 0.38	ug/l	0.38	1.2	1	8260B		5/1/2020	CJR	1
1,3-Dichloropropane	< 0.35	ug/l	0.35	1.1	1	8260B		5/1/2020	CJR	1
trans-1,3-Dichloropropene	< 0.3	ug/l	0.3	0.94	1	8260B		5/1/2020	CJR	1
cis-1,3-Dichloropropene	< 0.36	ug/l	0.36	1.1	1	8260B		5/1/2020	CJR	1
Di-isopropyl ether	< 0.34	ug/l	0.34	1.1	1	8260B		5/1/2020	CJR	1
EDB (1,2-Dibromoethane)	< 0.24	ug/l	0.24	0.75	1	8260B		5/1/2020	CJR	1
Ethylbenzene	< 0.32	ug/l	0.32		1	8260B		5/1/2020	CJR	1
Hexachlorobutadiene	< 0.72	ug/l	0.72	2.3	1	8260B		5/1/2020	CJR	1
Isopropylbenzene	< 0.32	ug/l	0.32		1	8260B		5/1/2020	CJR	1
p-Isopropyltoluene	< 0.47	ug/l	0.47	1.5	1	8260B		5/1/2020	CJR	1
Methylene chloride	< 1.32	ug/l	1.32	4.21	1	8260B		5/1/2020	CJR	1
Methyl tert-butyl ether (MTBE)	< 0.47	ug/l	0.47	1.5	1	8260B		5/1/2020	CJR	1
Naphthalene	< 1.1	ug/l	1.1	3.6	1	8260B		5/1/2020	CJR	1
n-Propylbenzene	< 0.33	ug/l	0.33	1.1	1	8260B		5/1/2020	CJR	1
1,1,2,2-Tetrachloroethane	< 0.37	ug/l	0.37	1.2	1	8260B		5/1/2020	CJR	1
1,1,1,2-Tetrachloroethane	< 0.88	ug/l	0.88	3.3	1	8260B		5/1/2020	CJR	1
Tetrachloroethene	< 0.33	ug/l	0.33		1	8260B		5/1/2020	CJR	1
Toluene	< 0.26	ug/l	0.26	0.83	1	8260B		5/1/2020	CJR	1
1,2,4-Trichlorobenzene	< 0.44	ug/l	0.44	1.4	1	8260B		5/1/2020	CJR	1

Project Name BADGER CLEANERS
Project # 6492 PO#2020-1517

Invoice # E37820

Lab Code 5037820Q
Sample ID 6492-PZ-7C
Sample Matrix Water
Sample Date 4/23/2020

	Result	Unit	LOD	LOQ	Dil	Method	Ext Date	Run Date	Analyst	Code
1,2,3-Trichlorobenzene	< 1	ug/l	1	3.2	1	8260B		5/1/2020	CJR	1
1,1,1-Trichloroethane	< 0.3	ug/l	0.3	0.95	1	8260B		5/1/2020	CJR	1
1,1,2-Trichloroethane	< 0.36	ug/l	0.36	1.1	1	8260B		5/1/2020	CJR	1
Trichloroethene (TCE)	< 0.47	ug/l	0.47	1.5	1	8260B		5/1/2020	CJR	1
Trichlorofluoromethane	< 0.42	ug/l	0.42	1.3	1	8260B		5/1/2020	CJR	1
1,2,4-Trimethylbenzene	< 0.3	ug/l	0.3	0.96	1	8260B		5/1/2020	CJR	1
1,3,5-Trimethylbenzene	< 0.32	ug/l	0.32	1	1	8260B		5/1/2020	CJR	1
Vinyl Chloride	< 0.2	ug/l	0.2	0.65	1	8260B		5/1/2020	CJR	1
m&p-Xylene	< 1.1	ug/l	1.1	3.3	1	8260B		5/1/2020	CJR	1
o-Xylene	< 0.38	ug/l	0.38	1.2	1	8260B		5/1/2020	CJR	1
SUR - 1,2-Dichloroethane-d4	98	REC %			1	8260B		5/1/2020	CJR	1
SUR - 4-Bromofluorobenzene	100	REC %			1	8260B		5/1/2020	CJR	1
SUR - Dibromofluoromethane	89	REC %			1	8260B		5/1/2020	CJR	1
SUR - Toluene-d8	103	REC %			1	8260B		5/1/2020	CJR	1

Project Name BADGER CLEANERS
Project # 6492 PO#2020-1517

Invoice # E37820

Lab Code 5037820R
Sample ID 6492-PZ-17A
Sample Matrix Water
Sample Date 4/23/2020

	Result	Unit	LOD	LOQ	Dil	Method	Ext Date	Run Date	Analyst	Code
Organic										
VOC's										
Benzene	< 0.33	ug/l	0.33		1	8260B		5/1/2020	CJR	1
Bromobenzene	< 0.26	ug/l	0.26	0.84	1	8260B		5/1/2020	CJR	1
Bromodichloromethane	< 0.33	ug/l	0.33		1	8260B		5/1/2020	CJR	1
Bromoform	< 0.65	ug/l	0.65	2.1	1	8260B		5/1/2020	CJR	1
tert-Butylbenzene	< 0.61	ug/l	0.61	1.9	1	8260B		5/1/2020	CJR	1
sec-Butylbenzene	< 0.32	ug/l	0.32		1	8260B		5/1/2020	CJR	1
n-Butylbenzene	< 0.28	ug/l	0.28	0.89	1	8260B		5/1/2020	CJR	1
Carbon Tetrachloride	< 0.31	ug/l	0.31	0.98	1	8260B		5/1/2020	CJR	1
Chlorobenzene	< 0.39	ug/l	0.39	1.2	1	8260B		5/1/2020	CJR	1
Chloroethane	< 1.1	ug/l	1.1	3.6	1	8260B		5/1/2020	CJR	1
Chloroform	< 0.44	ug/l	0.44	1.4	1	8260B		5/1/2020	CJR	1
Chloromethane	< 0.8	ug/l	0.8	2.5	1	8260B		5/1/2020	CJR	1
2-Chlorotoluene	< 0.32	ug/l	0.32		1	8260B		5/1/2020	CJR	1
4-Chlorotoluene	< 0.3	ug/l	0.3	0.96	1	8260B		5/1/2020	CJR	1
1,2-Dibromo-3-chloropropane	< 0.82	ug/l	0.82	2.6	1	8260B		5/1/2020	CJR	1
Dibromochloromethane	< 0.23	ug/l	0.23	0.74	1	8260B		5/1/2020	CJR	1
1,4-Dichlorobenzene	< 0.36	ug/l	0.36	1.1	1	8260B		5/1/2020	CJR	1
1,3-Dichlorobenzene	< 0.31	ug/l	0.31	0.98	1	8260B		5/1/2020	CJR	1
1,2-Dichlorobenzene	< 0.32	ug/l	0.32		1	8260B		5/1/2020	CJR	1
Dichlorodifluoromethane	< 0.45	ug/l	0.45	1.4	1	8260B		5/1/2020	CJR	1
1,2-Dichloroethane	< 0.39	ug/l	0.39	1.3	1	8260B		5/1/2020	CJR	1
1,1-Dichloroethane	< 0.46	ug/l	0.46	1.5	1	8260B		5/1/2020	CJR	1
1,1-Dichloroethene	< 0.5	ug/l	0.5	1.6	1	8260B		5/1/2020	CJR	1
cis-1,2-Dichloroethene	< 0.39	ug/l	0.39	1.2	1	8260B		5/1/2020	CJR	1
trans-1,2-Dichloroethene	< 0.37	ug/l	0.37	1.2	1	8260B		5/1/2020	CJR	1
1,2-Dichloropropane	< 0.38	ug/l	0.38	1.2	1	8260B		5/1/2020	CJR	1
1,3-Dichloropropane	< 0.35	ug/l	0.35	1.1	1	8260B		5/1/2020	CJR	1
trans-1,3-Dichloropropene	< 0.3	ug/l	0.3	0.94	1	8260B		5/1/2020	CJR	1
cis-1,3-Dichloropropene	< 0.36	ug/l	0.36	1.1	1	8260B		5/1/2020	CJR	1
Di-isopropyl ether	< 0.34	ug/l	0.34	1.1	1	8260B		5/1/2020	CJR	1
EDB (1,2-Dibromoethane)	< 0.24	ug/l	0.24	0.75	1	8260B		5/1/2020	CJR	1
Ethylbenzene	< 0.32	ug/l	0.32		1	8260B		5/1/2020	CJR	1
Hexachlorobutadiene	< 0.72	ug/l	0.72	2.3	1	8260B		5/1/2020	CJR	1
Isopropylbenzene	< 0.32	ug/l	0.32		1	8260B		5/1/2020	CJR	1
p-Isopropyltoluene	< 0.47	ug/l	0.47	1.5	1	8260B		5/1/2020	CJR	1
Methylene chloride	< 1.32	ug/l	1.32	4.21	1	8260B		5/1/2020	CJR	1
Methyl tert-butyl ether (MTBE)	1.13 "J"	ug/l	0.47	1.5	1	8260B		5/1/2020	CJR	1
Naphthalene	< 1.1	ug/l	1.1	3.6	1	8260B		5/1/2020	CJR	1
n-Propylbenzene	< 0.33	ug/l	0.33	1.1	1	8260B		5/1/2020	CJR	1
1,1,2,2-Tetrachloroethane	< 0.37	ug/l	0.37	1.2	1	8260B		5/1/2020	CJR	1
1,1,1,2-Tetrachloroethane	< 0.88	ug/l	0.88	3.3	1	8260B		5/1/2020	CJR	1
Tetrachloroethene	40	ug/l	0.33		1	8260B		5/1/2020	CJR	1
Toluene	< 0.26	ug/l	0.26	0.83	1	8260B		5/1/2020	CJR	1
1,2,4-Trichlorobenzene	< 0.44	ug/l	0.44	1.4	1	8260B		5/1/2020	CJR	1

Project Name BADGER CLEANERS
Project # 6492 PO#2020-1517

Invoice # E37820

Lab Code 5037820R
Sample ID 6492-PZ-17A
Sample Matrix Water
Sample Date 4/23/2020

	Result	Unit	LOD	LOQ	Dil	Method	Ext Date	Run Date	Analyst	Code
1,2,3-Trichlorobenzene	< 1	ug/l	1	3.2	1	8260B		5/1/2020	CJR	1
1,1,1-Trichloroethane	< 0.3	ug/l	0.3	0.95	1	8260B		5/1/2020	CJR	1
1,1,2-Trichloroethane	< 0.36	ug/l	0.36	1.1	1	8260B		5/1/2020	CJR	1
Trichloroethene (TCE)	33	ug/l	0.47	1.5	1	8260B		5/1/2020	CJR	1
Trichlorofluoromethane	< 0.42	ug/l	0.42	1.3	1	8260B		5/1/2020	CJR	1
1,2,4-Trimethylbenzene	< 0.3	ug/l	0.3	0.96	1	8260B		5/1/2020	CJR	1
1,3,5-Trimethylbenzene	< 0.32	ug/l	0.32	1	1	8260B		5/1/2020	CJR	1
Vinyl Chloride	< 0.2	ug/l	0.2	0.65	1	8260B		5/1/2020	CJR	1
m&p-Xylene	< 1.1	ug/l	1.1	3.3	1	8260B		5/1/2020	CJR	1
o-Xylene	< 0.38	ug/l	0.38	1.2	1	8260B		5/1/2020	CJR	1
SUR - Dibromofluoromethane	92	REC %				1 8260B		5/1/2020	CJR	1
SUR - Toluene-d8	103	REC %				1 8260B		5/1/2020	CJR	1
SUR - 4-Bromofluorobenzene	101	REC %				1 8260B		5/1/2020	CJR	1
SUR - 1,2-Dichloroethane-d4	95	REC %				1 8260B		5/1/2020	CJR	1

Project Name BADGER CLEANERS
 Project # 6492 PO#2020-1517

Invoice # E37820

Lab Code 5037820S
 Sample ID 6492-MW-8
 Sample Matrix Water
 Sample Date 4/23/2020

	Result	Unit	LOD	LOQ	Dil	Method	Ext Date	Run Date	Analyst	Code
Organic										
VOC's										
Benzene	< 0.33	ug/l	0.33		1	8260B		5/1/2020	CJR	1
Bromobenzene	< 0.26	ug/l	0.26	0.84	1	8260B		5/1/2020	CJR	1
Bromodichloromethane	< 0.33	ug/l	0.33		1	8260B		5/1/2020	CJR	1
Bromoform	< 0.65	ug/l	0.65	2.1	1	8260B		5/1/2020	CJR	1
tert-Butylbenzene	< 0.61	ug/l	0.61	1.9	1	8260B		5/1/2020	CJR	1
sec-Butylbenzene	< 0.32	ug/l	0.32		1	8260B		5/1/2020	CJR	1
n-Butylbenzene	< 0.28	ug/l	0.28	0.89	1	8260B		5/1/2020	CJR	1
Carbon Tetrachloride	< 0.31	ug/l	0.31	0.98	1	8260B		5/1/2020	CJR	1
Chlorobenzene	< 0.39	ug/l	0.39	1.2	1	8260B		5/1/2020	CJR	1
Chloroethane	< 1.1	ug/l	1.1	3.6	1	8260B		5/1/2020	CJR	1
Chloroform	< 0.44	ug/l	0.44	1.4	1	8260B		5/1/2020	CJR	1
Chloromethane	< 0.8	ug/l	0.8	2.5	1	8260B		5/1/2020	CJR	1
2-Chlorotoluene	< 0.32	ug/l	0.32		1	8260B		5/1/2020	CJR	1
4-Chlorotoluene	< 0.3	ug/l	0.3	0.96	1	8260B		5/1/2020	CJR	1
1,2-Dibromo-3-chloropropane	< 0.82	ug/l	0.82	2.6	1	8260B		5/1/2020	CJR	1
Dibromochloromethane	< 0.23	ug/l	0.23	0.74	1	8260B		5/1/2020	CJR	1
1,4-Dichlorobenzene	< 0.36	ug/l	0.36	1.1	1	8260B		5/1/2020	CJR	1
1,3-Dichlorobenzene	< 0.31	ug/l	0.31	0.98	1	8260B		5/1/2020	CJR	1
1,2-Dichlorobenzene	< 0.32	ug/l	0.32		1	8260B		5/1/2020	CJR	1
Dichlorodifluoromethane	< 0.45	ug/l	0.45	1.4	1	8260B		5/1/2020	CJR	1
1,2-Dichloroethane	< 0.39	ug/l	0.39	1.3	1	8260B		5/1/2020	CJR	1
1,1-Dichloroethane	< 0.46	ug/l	0.46	1.5	1	8260B		5/1/2020	CJR	1
1,1-Dichloroethene	< 0.5	ug/l	0.5	1.6	1	8260B		5/1/2020	CJR	1
cis-1,2-Dichloroethene	< 0.39	ug/l	0.39	1.2	1	8260B		5/1/2020	CJR	1
trans-1,2-Dichloroethene	< 0.37	ug/l	0.37	1.2	1	8260B		5/1/2020	CJR	1
1,2-Dichloropropane	< 0.38	ug/l	0.38	1.2	1	8260B		5/1/2020	CJR	1
1,3-Dichloropropane	< 0.35	ug/l	0.35	1.1	1	8260B		5/1/2020	CJR	1
trans-1,3-Dichloropropene	< 0.3	ug/l	0.3	0.94	1	8260B		5/1/2020	CJR	1
cis-1,3-Dichloropropene	< 0.36	ug/l	0.36	1.1	1	8260B		5/1/2020	CJR	1
Di-isopropyl ether	< 0.34	ug/l	0.34	1.1	1	8260B		5/1/2020	CJR	1
EDB (1,2-Dibromoethane)	< 0.24	ug/l	0.24	0.75	1	8260B		5/1/2020	CJR	1
Ethylbenzene	< 0.32	ug/l	0.32		1	8260B		5/1/2020	CJR	1
Hexachlorobutadiene	< 0.72	ug/l	0.72	2.3	1	8260B		5/1/2020	CJR	1
Isopropylbenzene	< 0.32	ug/l	0.32		1	8260B		5/1/2020	CJR	1
p-Isopropyltoluene	< 0.47	ug/l	0.47	1.5	1	8260B		5/1/2020	CJR	1
Methylene chloride	< 1.32	ug/l	1.32	4.21	1	8260B		5/1/2020	CJR	1
Methyl tert-butyl ether (MTBE)	< 0.47	ug/l	0.47	1.5	1	8260B		5/1/2020	CJR	1
Naphthalene	< 1.1	ug/l	1.1	3.6	1	8260B		5/1/2020	CJR	1
n-Propylbenzene	< 0.33	ug/l	0.33	1.1	1	8260B		5/1/2020	CJR	1
1,1,2,2-Tetrachloroethane	< 0.37	ug/l	0.37	1.2	1	8260B		5/1/2020	CJR	1
1,1,1,2-Tetrachloroethane	< 0.88	ug/l	0.88	3.3	1	8260B		5/1/2020	CJR	1
Tetrachloroethene	0.86 "J"	ug/l	0.33		1	8260B		5/1/2020	CJR	1
Toluene	< 0.26	ug/l	0.26	0.83	1	8260B		5/1/2020	CJR	1
1,2,4-Trichlorobenzene	< 0.44	ug/l	0.44	1.4	1	8260B		5/1/2020	CJR	1

Project Name BADGER CLEANERS
Project # 6492 PO#2020-1517

Invoice # E37820

Lab Code 5037820S
Sample ID 6492-MW-8
Sample Matrix Water
Sample Date 4/23/2020

	Result	Unit	LOD	LOQ	Dil	Method	Ext Date	Run Date	Analyst	Code
1,2,3-Trichlorobenzene	< 1	ug/l	1	3.2	1	8260B		5/1/2020	CJR	1
1,1,1-Trichloroethane	< 0.3	ug/l	0.3	0.95	1	8260B		5/1/2020	CJR	1
1,1,2-Trichloroethane	< 0.36	ug/l	0.36	1.1	1	8260B		5/1/2020	CJR	1
Trichloroethene (TCE)	< 0.47	ug/l	0.47	1.5	1	8260B		5/1/2020	CJR	1
Trichlorofluoromethane	< 0.42	ug/l	0.42	1.3	1	8260B		5/1/2020	CJR	1
1,2,4-Trimethylbenzene	< 0.3	ug/l	0.3	0.96	1	8260B		5/1/2020	CJR	1
1,3,5-Trimethylbenzene	< 0.32	ug/l	0.32	1	1	8260B		5/1/2020	CJR	1
Vinyl Chloride	< 0.2	ug/l	0.2	0.65	1	8260B		5/1/2020	CJR	1
m&p-Xylene	< 1.1	ug/l	1.1	3.3	1	8260B		5/1/2020	CJR	1
o-Xylene	< 0.38	ug/l	0.38	1.2	1	8260B		5/1/2020	CJR	1
SUR - 1,2-Dichloroethane-d4	98	REC %			1	8260B		5/1/2020	CJR	1
SUR - Toluene-d8	102	REC %			1	8260B		5/1/2020	CJR	1
SUR - 4-Bromofluorobenzene	103	REC %			1	8260B		5/1/2020	CJR	1
SUR - Dibromofluoromethane	95	REC %			1	8260B		5/1/2020	CJR	1

Project Name BADGER CLEANERS
Project # 6492 PO#2020-1517

Invoice # E37820

Lab Code 5037820T
Sample ID 6492-PZ-23A
Sample Matrix Water
Sample Date 4/23/2020

	Result	Unit	LOD	LOQ	Dil	Method	Ext Date	Run Date	Analyst	Code
Organic										
VOC's										
Benzene	< 0.33	ug/l	0.33		1	8260B		5/1/2020	CJR	1
Bromobenzene	< 0.26	ug/l	0.26	0.84	1	8260B		5/1/2020	CJR	1
Bromodichloromethane	< 0.33	ug/l	0.33		1	8260B		5/1/2020	CJR	1
Bromoform	< 0.65	ug/l	0.65	2.1	1	8260B		5/1/2020	CJR	1
tert-Butylbenzene	< 0.61	ug/l	0.61	1.9	1	8260B		5/1/2020	CJR	1
sec-Butylbenzene	< 0.32	ug/l	0.32		1	8260B		5/1/2020	CJR	1
n-Butylbenzene	< 0.28	ug/l	0.28	0.89	1	8260B		5/1/2020	CJR	1
Carbon Tetrachloride	< 0.31	ug/l	0.31	0.98	1	8260B		5/1/2020	CJR	1
Chlorobenzene	< 0.39	ug/l	0.39	1.2	1	8260B		5/1/2020	CJR	1
Chloroethane	< 1.1	ug/l	1.1	3.6	1	8260B		5/1/2020	CJR	1
Chloroform	0.55 "J"	ug/l	0.44	1.4	1	8260B		5/1/2020	CJR	1
Chloromethane	< 0.8	ug/l	0.8	2.5	1	8260B		5/1/2020	CJR	1
2-Chlorotoluene	< 0.32	ug/l	0.32		1	8260B		5/1/2020	CJR	1
4-Chlorotoluene	< 0.3	ug/l	0.3	0.96	1	8260B		5/1/2020	CJR	1
1,2-Dibromo-3-chloropropane	< 0.82	ug/l	0.82	2.6	1	8260B		5/1/2020	CJR	1
Dibromochloromethane	< 0.23	ug/l	0.23	0.74	1	8260B		5/1/2020	CJR	1
1,4-Dichlorobenzene	< 0.36	ug/l	0.36	1.1	1	8260B		5/1/2020	CJR	1
1,3-Dichlorobenzene	< 0.31	ug/l	0.31	0.98	1	8260B		5/1/2020	CJR	1
1,2-Dichlorobenzene	< 0.32	ug/l	0.32		1	8260B		5/1/2020	CJR	1
Dichlorodifluoromethane	< 0.45	ug/l	0.45	1.4	1	8260B		5/1/2020	CJR	1
1,2-Dichloroethane	< 0.39	ug/l	0.39	1.3	1	8260B		5/1/2020	CJR	1
1,1-Dichloroethane	< 0.46	ug/l	0.46	1.5	1	8260B		5/1/2020	CJR	1
1,1-Dichloroethene	< 0.5	ug/l	0.5	1.6	1	8260B		5/1/2020	CJR	1
cis-1,2-Dichloroethene	< 0.39	ug/l	0.39	1.2	1	8260B		5/1/2020	CJR	1
trans-1,2-Dichloroethene	< 0.37	ug/l	0.37	1.2	1	8260B		5/1/2020	CJR	1
1,2-Dichloropropane	< 0.38	ug/l	0.38	1.2	1	8260B		5/1/2020	CJR	1
1,3-Dichloropropane	< 0.35	ug/l	0.35	1.1	1	8260B		5/1/2020	CJR	1
trans-1,3-Dichloropropene	< 0.3	ug/l	0.3	0.94	1	8260B		5/1/2020	CJR	1
cis-1,3-Dichloropropene	< 0.36	ug/l	0.36	1.1	1	8260B		5/1/2020	CJR	1
Di-isopropyl ether	< 0.34	ug/l	0.34	1.1	1	8260B		5/1/2020	CJR	1
EDB (1,2-Dibromoethane)	< 0.24	ug/l	0.24	0.75	1	8260B		5/1/2020	CJR	1
Ethylbenzene	< 0.32	ug/l	0.32		1	8260B		5/1/2020	CJR	1
Hexachlorobutadiene	< 0.72	ug/l	0.72	2.3	1	8260B		5/1/2020	CJR	1
Isopropylbenzene	< 0.32	ug/l	0.32		1	8260B		5/1/2020	CJR	1
p-Isopropyltoluene	< 0.47	ug/l	0.47	1.5	1	8260B		5/1/2020	CJR	1
Methylene chloride	< 1.32	ug/l	1.32	4.21	1	8260B		5/1/2020	CJR	1
Methyl tert-butyl ether (MTBE)	0.59 "J"	ug/l	0.47	1.5	1	8260B		5/1/2020	CJR	1
Naphthalene	< 1.1	ug/l	1.1	3.6	1	8260B		5/1/2020	CJR	1
n-Propylbenzene	< 0.33	ug/l	0.33	1.1	1	8260B		5/1/2020	CJR	1
1,1,2,2-Tetrachloroethane	< 0.37	ug/l	0.37	1.2	1	8260B		5/1/2020	CJR	1
1,1,1,2-Tetrachloroethane	< 0.88	ug/l	0.88	3.3	1	8260B		5/1/2020	CJR	1
Tetrachloroethene	173	ug/l	0.33		1	8260B		5/1/2020	CJR	1
Toluene	< 0.26	ug/l	0.26	0.83	1	8260B		5/1/2020	CJR	1
1,2,4-Trichlorobenzene	< 0.44	ug/l	0.44	1.4	1	8260B		5/1/2020	CJR	1

Project Name BADGER CLEANERS
Project # 6492 PO#2020-1517

Invoice # E37820

Lab Code 5037820T
Sample ID 6492-PZ-23A
Sample Matrix Water
Sample Date 4/23/2020

	Result	Unit	LOD	LOQ	Dil	Method	Ext Date	Run Date	Analyst	Code
1,2,3-Trichlorobenzene	< 1	ug/l	1	3.2	1	8260B		5/1/2020	CJR	1
1,1,1-Trichloroethane	< 0.3	ug/l	0.3	0.95	1	8260B		5/1/2020	CJR	1
1,1,2-Trichloroethane	< 0.36	ug/l	0.36	1.1	1	8260B		5/1/2020	CJR	1
Trichloroethene (TCE)	14.5	ug/l	0.47	1.5	1	8260B		5/1/2020	CJR	1
Trichlorofluoromethane	< 0.42	ug/l	0.42	1.3	1	8260B		5/1/2020	CJR	1
1,2,4-Trimethylbenzene	< 0.3	ug/l	0.3	0.96	1	8260B		5/1/2020	CJR	1
1,3,5-Trimethylbenzene	< 0.32	ug/l	0.32	1	1	8260B		5/1/2020	CJR	1
Vinyl Chloride	< 0.2	ug/l	0.2	0.65	1	8260B		5/1/2020	CJR	1
m&p-Xylene	< 1.1	ug/l	1.1	3.3	1	8260B		5/1/2020	CJR	1
o-Xylene	< 0.38	ug/l	0.38	1.2	1	8260B		5/1/2020	CJR	1
SUR - Toluene-d8	102	REC %				8260B		5/1/2020	CJR	1
SUR - Dibromofluoromethane	96	REC %				8260B		5/1/2020	CJR	1
SUR - 1,2-Dichloroethane-d4	96	REC %				8260B		5/1/2020	CJR	1
SUR - 4-Bromofluorobenzene	94	REC %				8260B		5/1/2020	CJR	1

Project Name BADGER CLEANERS
Project # 6492 PO#2020-1517

Invoice # E37820

Lab Code 5037820U
Sample ID 6492-PZ-23B
Sample Matrix Water
Sample Date 4/23/2020

	Result	Unit	LOD	LOQ	Dil	Method	Ext Date	Run Date	Analyst	Code
Organic										
VOC's										
Benzene	< 0.33	ug/l	0.33		1	8260B		5/2/2020	CJR	1
Bromobenzene	< 0.26	ug/l	0.26	0.84	1	8260B		5/2/2020	CJR	1
Bromodichloromethane	< 0.33	ug/l	0.33		1	8260B		5/2/2020	CJR	1
Bromoform	< 0.65	ug/l	0.65	2.1	1	8260B		5/2/2020	CJR	1
tert-Butylbenzene	< 0.61	ug/l	0.61	1.9	1	8260B		5/2/2020	CJR	1
sec-Butylbenzene	< 0.32	ug/l	0.32		1	8260B		5/2/2020	CJR	1
n-Butylbenzene	< 0.28	ug/l	0.28	0.89	1	8260B		5/2/2020	CJR	1
Carbon Tetrachloride	< 0.31	ug/l	0.31	0.98	1	8260B		5/2/2020	CJR	1
Chlorobenzene	< 0.39	ug/l	0.39	1.2	1	8260B		5/2/2020	CJR	1
Chloroethane	< 1.1	ug/l	1.1	3.6	1	8260B		5/2/2020	CJR	1
Chloroform	< 0.44	ug/l	0.44	1.4	1	8260B		5/2/2020	CJR	1
Chloromethane	< 0.8	ug/l	0.8	2.5	1	8260B		5/2/2020	CJR	1
2-Chlorotoluene	< 0.32	ug/l	0.32		1	8260B		5/2/2020	CJR	1
4-Chlorotoluene	< 0.3	ug/l	0.3	0.96	1	8260B		5/2/2020	CJR	1
1,2-Dibromo-3-chloropropane	< 0.82	ug/l	0.82	2.6	1	8260B		5/2/2020	CJR	1
Dibromochloromethane	< 0.23	ug/l	0.23	0.74	1	8260B		5/2/2020	CJR	1
1,4-Dichlorobenzene	< 0.36	ug/l	0.36	1.1	1	8260B		5/2/2020	CJR	1
1,3-Dichlorobenzene	< 0.31	ug/l	0.31	0.98	1	8260B		5/2/2020	CJR	1
1,2-Dichlorobenzene	< 0.32	ug/l	0.32		1	8260B		5/2/2020	CJR	1
Dichlorodifluoromethane	< 0.45	ug/l	0.45	1.4	1	8260B		5/2/2020	CJR	1
1,2-Dichloroethane	< 0.39	ug/l	0.39	1.3	1	8260B		5/2/2020	CJR	1
1,1-Dichloroethane	< 0.46	ug/l	0.46	1.5	1	8260B		5/2/2020	CJR	1
1,1-Dichloroethene	< 0.5	ug/l	0.5	1.6	1	8260B		5/2/2020	CJR	1
cis-1,2-Dichloroethene	< 0.39	ug/l	0.39	1.2	1	8260B		5/2/2020	CJR	1
trans-1,2-Dichloroethene	< 0.37	ug/l	0.37	1.2	1	8260B		5/2/2020	CJR	1
1,2-Dichloropropane	< 0.38	ug/l	0.38	1.2	1	8260B		5/2/2020	CJR	1
1,3-Dichloropropane	< 0.35	ug/l	0.35	1.1	1	8260B		5/2/2020	CJR	1
trans-1,3-Dichloropropene	< 0.3	ug/l	0.3	0.94	1	8260B		5/2/2020	CJR	1
cis-1,3-Dichloropropene	< 0.36	ug/l	0.36	1.1	1	8260B		5/2/2020	CJR	1
Di-isopropyl ether	< 0.34	ug/l	0.34	1.1	1	8260B		5/2/2020	CJR	1
EDB (1,2-Dibromoethane)	< 0.24	ug/l	0.24	0.75	1	8260B		5/2/2020	CJR	1
Ethylbenzene	< 0.32	ug/l	0.32		1	8260B		5/2/2020	CJR	1
Hexachlorobutadiene	< 0.72	ug/l	0.72	2.3	1	8260B		5/2/2020	CJR	1
Isopropylbenzene	< 0.32	ug/l	0.32		1	8260B		5/2/2020	CJR	1
p-Isopropyltoluene	< 0.47	ug/l	0.47	1.5	1	8260B		5/2/2020	CJR	1
Methylene chloride	< 1.32	ug/l	1.32	4.21	1	8260B		5/2/2020	CJR	1
Methyl tert-butyl ether (MTBE)	< 0.47	ug/l	0.47	1.5	1	8260B		5/2/2020	CJR	1
Naphthalene	< 1.1	ug/l	1.1	3.6	1	8260B		5/2/2020	CJR	1
n-Propylbenzene	< 0.33	ug/l	0.33	1.1	1	8260B		5/2/2020	CJR	1
1,1,2,2-Tetrachloroethane	< 0.37	ug/l	0.37	1.2	1	8260B		5/2/2020	CJR	1
1,1,1,2-Tetrachloroethane	< 0.88	ug/l	0.88	3.3	1	8260B		5/2/2020	CJR	1
Tetrachloroethene	1.21	ug/l	0.33		1	8260B		5/2/2020	CJR	1
Toluene	< 0.26	ug/l	0.26	0.83	1	8260B		5/2/2020	CJR	1
1,2,4-Trichlorobenzene	< 0.44	ug/l	0.44	1.4	1	8260B		5/2/2020	CJR	1

Project Name BADGER CLEANERS
Project # 6492 PO#2020-1517

Invoice # E37820

Lab Code 5037820U
Sample ID 6492-PZ-23B
Sample Matrix Water
Sample Date 4/23/2020

	Result	Unit	LOD	LOQ	Dil	Method	Ext Date	Run Date	Analyst	Code
1,2,3-Trichlorobenzene	< 1	ug/l	1	3.2	1	8260B		5/2/2020	CJR	1
1,1,1-Trichloroethane	< 0.3	ug/l	0.3	0.95	1	8260B		5/2/2020	CJR	1
1,1,2-Trichloroethane	< 0.36	ug/l	0.36	1.1	1	8260B		5/2/2020	CJR	1
Trichloroethene (TCE)	< 0.47	ug/l	0.47	1.5	1	8260B		5/2/2020	CJR	1
Trichlorofluoromethane	< 0.42	ug/l	0.42	1.3	1	8260B		5/2/2020	CJR	1
1,2,4-Trimethylbenzene	< 0.3	ug/l	0.3	0.96	1	8260B		5/2/2020	CJR	1
1,3,5-Trimethylbenzene	< 0.32	ug/l	0.32	1	1	8260B		5/2/2020	CJR	1
Vinyl Chloride	< 0.2	ug/l	0.2	0.65	1	8260B		5/2/2020	CJR	1
m&p-Xylene	< 1.1	ug/l	1.1	3.3	1	8260B		5/2/2020	CJR	1
o-Xylene	< 0.38	ug/l	0.38	1.2	1	8260B		5/2/2020	CJR	1
SUR - 1,2-Dichloroethane-d4	102	REC %				1 8260B		5/2/2020	CJR	1
SUR - 4-Bromofluorobenzene	100	REC %				1 8260B		5/2/2020	CJR	1
SUR - Dibromofluoromethane	92	REC %				1 8260B		5/2/2020	CJR	1
SUR - Toluene-d8	103	REC %				1 8260B		5/2/2020	CJR	1

Project Name BADGER CLEANERS
Project # 6492 PO#2020-1517

Invoice # E37820

Lab Code 5037820V
Sample ID 6492-PZ-3A
Sample Matrix Water
Sample Date 4/24/2020

	Result	Unit	LOD	LOQ	Dil	Method	Ext Date	Run Date	Analyst	Code
Organic										
VOC's										
Benzene	< 0.33	ug/l	0.33		1	8260B		5/2/2020	CJR	1
Bromobenzene	< 0.26	ug/l	0.26	0.84	1	8260B		5/2/2020	CJR	1
Bromodichloromethane	< 0.33	ug/l	0.33		1	8260B		5/2/2020	CJR	1
Bromoform	< 0.65	ug/l	0.65	2.1	1	8260B		5/2/2020	CJR	1
tert-Butylbenzene	< 0.61	ug/l	0.61	1.9	1	8260B		5/2/2020	CJR	1
sec-Butylbenzene	< 0.32	ug/l	0.32		1	8260B		5/2/2020	CJR	1
n-Butylbenzene	< 0.28	ug/l	0.28	0.89	1	8260B		5/2/2020	CJR	1
Carbon Tetrachloride	< 0.31	ug/l	0.31	0.98	1	8260B		5/2/2020	CJR	1
Chlorobenzene	< 0.39	ug/l	0.39	1.2	1	8260B		5/2/2020	CJR	1
Chloroethane	< 1.1	ug/l	1.1	3.6	1	8260B		5/2/2020	CJR	1
Chloroform	0.67 "J"	ug/l	0.44	1.4	1	8260B		5/2/2020	CJR	1
Chloromethane	< 0.8	ug/l	0.8	2.5	1	8260B		5/2/2020	CJR	1
2-Chlorotoluene	< 0.32	ug/l	0.32		1	8260B		5/2/2020	CJR	1
4-Chlorotoluene	< 0.3	ug/l	0.3	0.96	1	8260B		5/2/2020	CJR	1
1,2-Dibromo-3-chloropropane	< 0.82	ug/l	0.82	2.6	1	8260B		5/2/2020	CJR	1
Dibromochloromethane	< 0.23	ug/l	0.23	0.74	1	8260B		5/2/2020	CJR	1
1,4-Dichlorobenzene	< 0.36	ug/l	0.36	1.1	1	8260B		5/2/2020	CJR	1
1,3-Dichlorobenzene	< 0.31	ug/l	0.31	0.98	1	8260B		5/2/2020	CJR	1
1,2-Dichlorobenzene	< 0.32	ug/l	0.32		1	8260B		5/2/2020	CJR	1
Dichlorodifluoromethane	< 0.45	ug/l	0.45	1.4	1	8260B		5/2/2020	CJR	1
1,2-Dichloroethane	< 0.39	ug/l	0.39	1.3	1	8260B		5/2/2020	CJR	1
1,1-Dichloroethane	< 0.46	ug/l	0.46	1.5	1	8260B		5/2/2020	CJR	1
1,1-Dichloroethene	< 0.5	ug/l	0.5	1.6	1	8260B		5/2/2020	CJR	1
cis-1,2-Dichloroethene	< 0.39	ug/l	0.39	1.2	1	8260B		5/2/2020	CJR	1
trans-1,2-Dichloroethene	< 0.37	ug/l	0.37	1.2	1	8260B		5/2/2020	CJR	1
1,2-Dichloropropane	< 0.38	ug/l	0.38	1.2	1	8260B		5/2/2020	CJR	1
1,3-Dichloropropane	< 0.35	ug/l	0.35	1.1	1	8260B		5/2/2020	CJR	1
trans-1,3-Dichloropropene	< 0.3	ug/l	0.3	0.94	1	8260B		5/2/2020	CJR	1
cis-1,3-Dichloropropene	< 0.36	ug/l	0.36	1.1	1	8260B		5/2/2020	CJR	1
Di-isopropyl ether	< 0.34	ug/l	0.34	1.1	1	8260B		5/2/2020	CJR	1
EDB (1,2-Dibromoethane)	< 0.24	ug/l	0.24	0.75	1	8260B		5/2/2020	CJR	1
Ethylbenzene	< 0.32	ug/l	0.32		1	8260B		5/2/2020	CJR	1
Hexachlorobutadiene	< 0.72	ug/l	0.72	2.3	1	8260B		5/2/2020	CJR	1
Isopropylbenzene	< 0.32	ug/l	0.32		1	8260B		5/2/2020	CJR	1
p-Isopropyltoluene	< 0.47	ug/l	0.47	1.5	1	8260B		5/2/2020	CJR	1
Methylene chloride	< 1.32	ug/l	1.32	4.21	1	8260B		5/2/2020	CJR	1
Methyl tert-butyl ether (MTBE)	< 0.47	ug/l	0.47	1.5	1	8260B		5/2/2020	CJR	1
Naphthalene	< 1.1	ug/l	1.1	3.6	1	8260B		5/2/2020	CJR	1
n-Propylbenzene	< 0.33	ug/l	0.33	1.1	1	8260B		5/2/2020	CJR	1
1,1,2,2-Tetrachloroethane	< 0.37	ug/l	0.37	1.2	1	8260B		5/2/2020	CJR	1
1,1,1,2-Tetrachloroethane	< 0.88	ug/l	0.88	3.3	1	8260B		5/2/2020	CJR	1
Tetrachloroethene	56	ug/l	0.33		1	8260B		5/2/2020	CJR	1
Toluene	< 0.26	ug/l	0.26	0.83	1	8260B		5/2/2020	CJR	1
1,2,4-Trichlorobenzene	< 0.44	ug/l	0.44	1.4	1	8260B		5/2/2020	CJR	1

Project Name BADGER CLEANERS
Project # 6492 PO#2020-1517

Invoice # E37820

Lab Code 5037820V
Sample ID 6492-PZ-3A
Sample Matrix Water
Sample Date 4/24/2020

	Result	Unit	LOD	LOQ	Dil	Method	Ext Date	Run Date	Analyst	Code
1,2,3-Trichlorobenzene	< 1	ug/l	1	3.2	1	8260B		5/2/2020	CJR	1
1,1,1-Trichloroethane	< 0.3	ug/l	0.3	0.95	1	8260B		5/2/2020	CJR	1
1,1,2-Trichloroethane	< 0.36	ug/l	0.36	1.1	1	8260B		5/2/2020	CJR	1
Trichloroethene (TCE)	1.12 "J"	ug/l	0.47	1.5	1	8260B		5/2/2020	CJR	1
Trichlorofluoromethane	< 0.42	ug/l	0.42	1.3	1	8260B		5/2/2020	CJR	1
1,2,4-Trimethylbenzene	< 0.3	ug/l	0.3	0.96	1	8260B		5/2/2020	CJR	1
1,3,5-Trimethylbenzene	< 0.32	ug/l	0.32	1	1	8260B		5/2/2020	CJR	1
Vinyl Chloride	< 0.2	ug/l	0.2	0.65	1	8260B		5/2/2020	CJR	1
m&p-Xylene	< 1.1	ug/l	1.1	3.3	1	8260B		5/2/2020	CJR	1
o-Xylene	< 0.38	ug/l	0.38	1.2	1	8260B		5/2/2020	CJR	1
SUR - 1,2-Dichloroethane-d4	94	REC %			1	8260B		5/2/2020	CJR	1
SUR - 4-Bromofluorobenzene	100	REC %			1	8260B		5/2/2020	CJR	1
SUR - Dibromofluoromethane	92	REC %			1	8260B		5/2/2020	CJR	1
SUR - Toluene-d8	101	REC %			1	8260B		5/2/2020	CJR	1

Project Name BADGER CLEANERS
Project # 6492 PO#2020-1517

Invoice # E37820

Lab Code 5037820W
Sample ID 6492-PZ-3B
Sample Matrix Water
Sample Date 4/24/2020

	Result	Unit	LOD	LOQ	Dil	Method	Ext Date	Run Date	Analyst	Code
Organic										
VOC's										
Benzene	< 0.33	ug/l	0.33		1	8260B		5/2/2020	CJR	1
Bromobenzene	< 0.26	ug/l	0.26	0.84	1	8260B		5/2/2020	CJR	1
Bromodichloromethane	< 0.33	ug/l	0.33		1	8260B		5/2/2020	CJR	1
Bromoform	< 0.65	ug/l	0.65	2.1	1	8260B		5/2/2020	CJR	1
tert-Butylbenzene	< 0.61	ug/l	0.61	1.9	1	8260B		5/2/2020	CJR	1
sec-Butylbenzene	< 0.32	ug/l	0.32		1	8260B		5/2/2020	CJR	1
n-Butylbenzene	< 0.28	ug/l	0.28	0.89	1	8260B		5/2/2020	CJR	1
Carbon Tetrachloride	< 0.31	ug/l	0.31	0.98	1	8260B		5/2/2020	CJR	1
Chlorobenzene	< 0.39	ug/l	0.39	1.2	1	8260B		5/2/2020	CJR	1
Chloroethane	< 1.1	ug/l	1.1	3.6	1	8260B		5/2/2020	CJR	1
Chloroform	0.53 "J"	ug/l	0.44	1.4	1	8260B		5/2/2020	CJR	1
Chloromethane	< 0.8	ug/l	0.8	2.5	1	8260B		5/2/2020	CJR	1
2-Chlorotoluene	< 0.32	ug/l	0.32		1	8260B		5/2/2020	CJR	1
4-Chlorotoluene	< 0.3	ug/l	0.3	0.96	1	8260B		5/2/2020	CJR	1
1,2-Dibromo-3-chloropropane	< 0.82	ug/l	0.82	2.6	1	8260B		5/2/2020	CJR	1
Dibromochloromethane	< 0.23	ug/l	0.23	0.74	1	8260B		5/2/2020	CJR	1
1,4-Dichlorobenzene	< 0.36	ug/l	0.36	1.1	1	8260B		5/2/2020	CJR	1
1,3-Dichlorobenzene	< 0.31	ug/l	0.31	0.98	1	8260B		5/2/2020	CJR	1
1,2-Dichlorobenzene	< 0.32	ug/l	0.32		1	8260B		5/2/2020	CJR	1
Dichlorodifluoromethane	< 0.45	ug/l	0.45	1.4	1	8260B		5/2/2020	CJR	1
1,2-Dichloroethane	< 0.39	ug/l	0.39	1.3	1	8260B		5/2/2020	CJR	1
1,1-Dichloroethane	< 0.46	ug/l	0.46	1.5	1	8260B		5/2/2020	CJR	1
1,1-Dichloroethene	< 0.5	ug/l	0.5	1.6	1	8260B		5/2/2020	CJR	1
cis-1,2-Dichloroethene	< 0.39	ug/l	0.39	1.2	1	8260B		5/2/2020	CJR	1
trans-1,2-Dichloroethene	< 0.37	ug/l	0.37	1.2	1	8260B		5/2/2020	CJR	1
1,2-Dichloropropane	< 0.38	ug/l	0.38	1.2	1	8260B		5/2/2020	CJR	1
1,3-Dichloropropane	< 0.35	ug/l	0.35	1.1	1	8260B		5/2/2020	CJR	1
trans-1,3-Dichloropropene	< 0.3	ug/l	0.3	0.94	1	8260B		5/2/2020	CJR	1
cis-1,3-Dichloropropene	< 0.36	ug/l	0.36	1.1	1	8260B		5/2/2020	CJR	1
Di-isopropyl ether	< 0.34	ug/l	0.34	1.1	1	8260B		5/2/2020	CJR	1
EDB (1,2-Dibromoethane)	< 0.24	ug/l	0.24	0.75	1	8260B		5/2/2020	CJR	1
Ethylbenzene	< 0.32	ug/l	0.32		1	8260B		5/2/2020	CJR	1
Hexachlorobutadiene	< 0.72	ug/l	0.72	2.3	1	8260B		5/2/2020	CJR	1
Isopropylbenzene	< 0.32	ug/l	0.32		1	8260B		5/2/2020	CJR	1
p-Isopropyltoluene	< 0.47	ug/l	0.47	1.5	1	8260B		5/2/2020	CJR	1
Methylene chloride	< 1.32	ug/l	1.32	4.21	1	8260B		5/2/2020	CJR	1
Methyl tert-butyl ether (MTBE)	< 0.47	ug/l	0.47	1.5	1	8260B		5/2/2020	CJR	1
Naphthalene	< 1.1	ug/l	1.1	3.6	1	8260B		5/2/2020	CJR	1
n-Propylbenzene	< 0.33	ug/l	0.33	1.1	1	8260B		5/2/2020	CJR	1
1,1,2,2-Tetrachloroethane	< 0.37	ug/l	0.37	1.2	1	8260B		5/2/2020	CJR	1
1,1,1,2-Tetrachloroethane	< 0.88	ug/l	0.88	3.3	1	8260B		5/2/2020	CJR	1
Tetrachloroethene	9.5	ug/l	0.33		1	8260B		5/2/2020	CJR	1
Toluene	< 0.26	ug/l	0.26	0.83	1	8260B		5/2/2020	CJR	1
1,2,4-Trichlorobenzene	< 0.44	ug/l	0.44	1.4	1	8260B		5/2/2020	CJR	1

Project Name BADGER CLEANERS
Project # 6492 PO#2020-1517

Invoice # E37820

Lab Code 5037820W
Sample ID 6492-PZ-3B
Sample Matrix Water
Sample Date 4/24/2020

	Result	Unit	LOD	LOQ	Dil	Method	Ext Date	Run Date	Analyst	Code
1,2,3-Trichlorobenzene	< 1	ug/l	1	3.2	1	8260B		5/2/2020	CJR	1
1,1,1-Trichloroethane	< 0.3	ug/l	0.3	0.95	1	8260B		5/2/2020	CJR	1
1,1,2-Trichloroethane	< 0.36	ug/l	0.36	1.1	1	8260B		5/2/2020	CJR	1
Trichloroethene (TCE)	< 0.47	ug/l	0.47	1.5	1	8260B		5/2/2020	CJR	1
Trichlorofluoromethane	< 0.42	ug/l	0.42	1.3	1	8260B		5/2/2020	CJR	1
1,2,4-Trimethylbenzene	< 0.3	ug/l	0.3	0.96	1	8260B		5/2/2020	CJR	1
1,3,5-Trimethylbenzene	< 0.32	ug/l	0.32	1	1	8260B		5/2/2020	CJR	1
Vinyl Chloride	< 0.2	ug/l	0.2	0.65	1	8260B		5/2/2020	CJR	1
m&p-Xylene	< 1.1	ug/l	1.1	3.3	1	8260B		5/2/2020	CJR	1
o-Xylene	< 0.38	ug/l	0.38	1.2	1	8260B		5/2/2020	CJR	1
SUR - 1,2-Dichloroethane-d4	96	REC %			1	8260B		5/2/2020	CJR	1
SUR - 4-Bromofluorobenzene	99	REC %			1	8260B		5/2/2020	CJR	1
SUR - Dibromofluoromethane	91	REC %			1	8260B		5/2/2020	CJR	1
SUR - Toluene-d8	103	REC %			1	8260B		5/2/2020	CJR	1

Project Name BADGER CLEANERS
Project # 6492 PO#2020-1517

Invoice # E37820

Lab Code 5037820X
Sample ID 6492-PZ-12A
Sample Matrix Water
Sample Date 4/24/2020

	Result	Unit	LOD	LOQ	Dil	Method	Ext Date	Run Date	Analyst	Code
Organic										
VOC's										
Benzene	< 0.33	ug/l	0.33		1	8260B		5/2/2020	CJR	1
Bromobenzene	< 0.26	ug/l	0.26	0.84	1	8260B		5/2/2020	CJR	1
Bromodichloromethane	< 0.33	ug/l	0.33		1	8260B		5/2/2020	CJR	1
Bromoform	< 0.65	ug/l	0.65	2.1	1	8260B		5/2/2020	CJR	1
tert-Butylbenzene	< 0.61	ug/l	0.61	1.9	1	8260B		5/2/2020	CJR	1
sec-Butylbenzene	< 0.32	ug/l	0.32		1	8260B		5/2/2020	CJR	1
n-Butylbenzene	< 0.28	ug/l	0.28	0.89	1	8260B		5/2/2020	CJR	1
Carbon Tetrachloride	< 0.31	ug/l	0.31	0.98	1	8260B		5/2/2020	CJR	1
Chlorobenzene	< 0.39	ug/l	0.39	1.2	1	8260B		5/2/2020	CJR	1
Chloroethane	< 1.1	ug/l	1.1	3.6	1	8260B		5/2/2020	CJR	1
Chloroform	0.63 "J"	ug/l	0.44	1.4	1	8260B		5/2/2020	CJR	1
Chloromethane	< 0.8	ug/l	0.8	2.5	1	8260B		5/2/2020	CJR	1
2-Chlorotoluene	< 0.32	ug/l	0.32		1	8260B		5/2/2020	CJR	1
4-Chlorotoluene	< 0.3	ug/l	0.3	0.96	1	8260B		5/2/2020	CJR	1
1,2-Dibromo-3-chloropropane	< 0.82	ug/l	0.82	2.6	1	8260B		5/2/2020	CJR	1
Dibromochloromethane	< 0.23	ug/l	0.23	0.74	1	8260B		5/2/2020	CJR	1
1,4-Dichlorobenzene	< 0.36	ug/l	0.36	1.1	1	8260B		5/2/2020	CJR	1
1,3-Dichlorobenzene	< 0.31	ug/l	0.31	0.98	1	8260B		5/2/2020	CJR	1
1,2-Dichlorobenzene	< 0.32	ug/l	0.32		1	8260B		5/2/2020	CJR	1
Dichlorodifluoromethane	< 0.45	ug/l	0.45	1.4	1	8260B		5/2/2020	CJR	1
1,2-Dichloroethane	< 0.39	ug/l	0.39	1.3	1	8260B		5/2/2020	CJR	1
1,1-Dichloroethane	< 0.46	ug/l	0.46	1.5	1	8260B		5/2/2020	CJR	1
1,1-Dichloroethene	< 0.5	ug/l	0.5	1.6	1	8260B		5/2/2020	CJR	1
cis-1,2-Dichloroethene	< 0.39	ug/l	0.39	1.2	1	8260B		5/2/2020	CJR	1
trans-1,2-Dichloroethene	< 0.37	ug/l	0.37	1.2	1	8260B		5/2/2020	CJR	1
1,2-Dichloropropane	< 0.38	ug/l	0.38	1.2	1	8260B		5/2/2020	CJR	1
1,3-Dichloropropane	< 0.35	ug/l	0.35	1.1	1	8260B		5/2/2020	CJR	1
trans-1,3-Dichloropropene	< 0.3	ug/l	0.3	0.94	1	8260B		5/2/2020	CJR	1
cis-1,3-Dichloropropene	< 0.36	ug/l	0.36	1.1	1	8260B		5/2/2020	CJR	1
Di-isopropyl ether	< 0.34	ug/l	0.34	1.1	1	8260B		5/2/2020	CJR	1
EDB (1,2-Dibromoethane)	< 0.24	ug/l	0.24	0.75	1	8260B		5/2/2020	CJR	1
Ethylbenzene	< 0.32	ug/l	0.32		1	8260B		5/2/2020	CJR	1
Hexachlorobutadiene	< 0.72	ug/l	0.72	2.3	1	8260B		5/2/2020	CJR	1
Isopropylbenzene	< 0.32	ug/l	0.32		1	8260B		5/2/2020	CJR	1
p-Isopropyltoluene	< 0.47	ug/l	0.47	1.5	1	8260B		5/2/2020	CJR	1
Methylene chloride	< 1.32	ug/l	1.32	4.21	1	8260B		5/2/2020	CJR	1
Methyl tert-butyl ether (MTBE)	< 0.47	ug/l	0.47	1.5	1	8260B		5/2/2020	CJR	1
Naphthalene	< 1.1	ug/l	1.1	3.6	1	8260B		5/2/2020	CJR	1
n-Propylbenzene	< 0.33	ug/l	0.33	1.1	1	8260B		5/2/2020	CJR	1
1,1,2,2-Tetrachloroethane	< 0.37	ug/l	0.37	1.2	1	8260B		5/2/2020	CJR	1
1,1,1,2-Tetrachloroethane	< 0.88	ug/l	0.88	3.3	1	8260B		5/2/2020	CJR	1
Tetrachloroethene	25.5	ug/l	0.33		1	8260B		5/2/2020	CJR	1
Toluene	< 0.26	ug/l	0.26	0.83	1	8260B		5/2/2020	CJR	1
1,2,4-Trichlorobenzene	< 0.44	ug/l	0.44	1.4	1	8260B		5/2/2020	CJR	1

Project Name BADGER CLEANERS
Project # 6492 PO#2020-1517

Invoice # E37820

Lab Code 5037820X
Sample ID 6492-PZ-12A
Sample Matrix Water
Sample Date 4/24/2020

	Result	Unit	LOD	LOQ	Dil	Method	Ext Date	Run Date	Analyst	Code
1,2,3-Trichlorobenzene	< 1	ug/l	1	3.2	1	8260B		5/2/2020	CJR	1
1,1,1-Trichloroethane	< 0.3	ug/l	0.3	0.95	1	8260B		5/2/2020	CJR	1
1,1,2-Trichloroethane	< 0.36	ug/l	0.36	1.1	1	8260B		5/2/2020	CJR	1
Trichloroethene (TCE)	< 0.47	ug/l	0.47	1.5	1	8260B		5/2/2020	CJR	1
Trichlorofluoromethane	< 0.42	ug/l	0.42	1.3	1	8260B		5/2/2020	CJR	1
1,2,4-Trimethylbenzene	< 0.3	ug/l	0.3	0.96	1	8260B		5/2/2020	CJR	1
1,3,5-Trimethylbenzene	< 0.32	ug/l	0.32	1	1	8260B		5/2/2020	CJR	1
Vinyl Chloride	< 0.2	ug/l	0.2	0.65	1	8260B		5/2/2020	CJR	1
m&p-Xylene	< 1.1	ug/l	1.1	3.3	1	8260B		5/2/2020	CJR	1
o-Xylene	< 0.38	ug/l	0.38	1.2	1	8260B		5/2/2020	CJR	1
SUR - 1,2-Dichloroethane-d4	100	REC %			1	8260B		5/2/2020	CJR	1
SUR - 4-Bromofluorobenzene	102	REC %			1	8260B		5/2/2020	CJR	1
SUR - Dibromofluoromethane	95	REC %			1	8260B		5/2/2020	CJR	1
SUR - Toluene-d8	104	REC %			1	8260B		5/2/2020	CJR	1

Project Name BADGER CLEANERS
Project # 6492 PO#2020-1517

Invoice # E37820

Lab Code 5037820Y
Sample ID 6492-PZ-12B
Sample Matrix Water
Sample Date 4/24/2020

	Result	Unit	LOD	LOQ	Dil	Method	Ext Date	Run Date	Analyst	Code
Organic										
VOC's										
Benzene	< 0.33	ug/l	0.33		1	8260B		5/2/2020	CJR	1
Bromobenzene	< 0.26	ug/l	0.26	0.84	1	8260B		5/2/2020	CJR	1
Bromodichloromethane	< 0.33	ug/l	0.33		1	8260B		5/2/2020	CJR	1
Bromoform	< 0.65	ug/l	0.65	2.1	1	8260B		5/2/2020	CJR	1
tert-Butylbenzene	< 0.61	ug/l	0.61	1.9	1	8260B		5/2/2020	CJR	1
sec-Butylbenzene	< 0.32	ug/l	0.32		1	8260B		5/2/2020	CJR	1
n-Butylbenzene	< 0.28	ug/l	0.28	0.89	1	8260B		5/2/2020	CJR	1
Carbon Tetrachloride	< 0.31	ug/l	0.31	0.98	1	8260B		5/2/2020	CJR	1
Chlorobenzene	< 0.39	ug/l	0.39	1.2	1	8260B		5/2/2020	CJR	1
Chloroethane	< 1.1	ug/l	1.1	3.6	1	8260B		5/2/2020	CJR	1
Chloroform	< 0.44	ug/l	0.44	1.4	1	8260B		5/2/2020	CJR	1
Chloromethane	< 0.8	ug/l	0.8	2.5	1	8260B		5/2/2020	CJR	1
2-Chlorotoluene	< 0.32	ug/l	0.32		1	8260B		5/2/2020	CJR	1
4-Chlorotoluene	< 0.3	ug/l	0.3	0.96	1	8260B		5/2/2020	CJR	1
1,2-Dibromo-3-chloropropane	< 0.82	ug/l	0.82	2.6	1	8260B		5/2/2020	CJR	1
Dibromochloromethane	< 0.23	ug/l	0.23	0.74	1	8260B		5/2/2020	CJR	1
1,4-Dichlorobenzene	< 0.36	ug/l	0.36	1.1	1	8260B		5/2/2020	CJR	1
1,3-Dichlorobenzene	< 0.31	ug/l	0.31	0.98	1	8260B		5/2/2020	CJR	1
1,2-Dichlorobenzene	< 0.32	ug/l	0.32		1	8260B		5/2/2020	CJR	1
Dichlorodifluoromethane	< 0.45	ug/l	0.45	1.4	1	8260B		5/2/2020	CJR	1
1,2-Dichloroethane	< 0.39	ug/l	0.39	1.3	1	8260B		5/2/2020	CJR	1
1,1-Dichloroethane	< 0.46	ug/l	0.46	1.5	1	8260B		5/2/2020	CJR	1
1,1-Dichloroethene	< 0.5	ug/l	0.5	1.6	1	8260B		5/2/2020	CJR	1
cis-1,2-Dichloroethene	< 0.39	ug/l	0.39	1.2	1	8260B		5/2/2020	CJR	1
trans-1,2-Dichloroethene	< 0.37	ug/l	0.37	1.2	1	8260B		5/2/2020	CJR	1
1,2-Dichloropropane	< 0.38	ug/l	0.38	1.2	1	8260B		5/2/2020	CJR	1
1,3-Dichloropropane	< 0.35	ug/l	0.35	1.1	1	8260B		5/2/2020	CJR	1
trans-1,3-Dichloropropene	< 0.3	ug/l	0.3	0.94	1	8260B		5/2/2020	CJR	1
cis-1,3-Dichloropropene	< 0.36	ug/l	0.36	1.1	1	8260B		5/2/2020	CJR	1
Di-isopropyl ether	< 0.34	ug/l	0.34	1.1	1	8260B		5/2/2020	CJR	1
EDB (1,2-Dibromoethane)	< 0.24	ug/l	0.24	0.75	1	8260B		5/2/2020	CJR	1
Ethylbenzene	< 0.32	ug/l	0.32		1	8260B		5/2/2020	CJR	1
Hexachlorobutadiene	< 0.72	ug/l	0.72	2.3	1	8260B		5/2/2020	CJR	1
Isopropylbenzene	< 0.32	ug/l	0.32		1	8260B		5/2/2020	CJR	1
p-Isopropyltoluene	< 0.47	ug/l	0.47	1.5	1	8260B		5/2/2020	CJR	1
Methylene chloride	< 1.32	ug/l	1.32	4.21	1	8260B		5/2/2020	CJR	1
Methyl tert-butyl ether (MTBE)	< 0.47	ug/l	0.47	1.5	1	8260B		5/2/2020	CJR	1
Naphthalene	< 1.1	ug/l	1.1	3.6	1	8260B		5/2/2020	CJR	1
n-Propylbenzene	< 0.33	ug/l	0.33	1.1	1	8260B		5/2/2020	CJR	1
1,1,2,2-Tetrachloroethane	< 0.37	ug/l	0.37	1.2	1	8260B		5/2/2020	CJR	1
1,1,1,2-Tetrachloroethane	< 0.88	ug/l	0.88	3.3	1	8260B		5/2/2020	CJR	1
Tetrachloroethene	3.4	ug/l	0.33		1	8260B		5/2/2020	CJR	1
Toluene	< 0.26	ug/l	0.26	0.83	1	8260B		5/2/2020	CJR	1
1,2,4-Trichlorobenzene	< 0.44	ug/l	0.44	1.4	1	8260B		5/2/2020	CJR	1

Project Name BADGER CLEANERS
Project # 6492 PO#2020-1517

Invoice # E37820

Lab Code 5037820Y
Sample ID 6492-PZ-12B
Sample Matrix Water
Sample Date 4/24/2020

	Result	Unit	LOD	LOQ	Dil	Method	Ext Date	Run Date	Analyst	Code
1,2,3-Trichlorobenzene	< 1	ug/l	1	3.2	1	8260B		5/2/2020	CJR	1
1,1,1-Trichloroethane	< 0.3	ug/l	0.3	0.95	1	8260B		5/2/2020	CJR	1
1,1,2-Trichloroethane	< 0.36	ug/l	0.36	1.1	1	8260B		5/2/2020	CJR	1
Trichloroethene (TCE)	< 0.47	ug/l	0.47	1.5	1	8260B		5/2/2020	CJR	1
Trichlorofluoromethane	< 0.42	ug/l	0.42	1.3	1	8260B		5/2/2020	CJR	1
1,2,4-Trimethylbenzene	< 0.3	ug/l	0.3	0.96	1	8260B		5/2/2020	CJR	1
1,3,5-Trimethylbenzene	< 0.32	ug/l	0.32	1	1	8260B		5/2/2020	CJR	1
Vinyl Chloride	< 0.2	ug/l	0.2	0.65	1	8260B		5/2/2020	CJR	1
m&p-Xylene	< 1.1	ug/l	1.1	3.3	1	8260B		5/2/2020	CJR	1
o-Xylene	< 0.38	ug/l	0.38	1.2	1	8260B		5/2/2020	CJR	1
SUR - 1,2-Dichloroethane-d4	95	REC %			1	8260B		5/2/2020	CJR	1
SUR - 4-Bromofluorobenzene	98	REC %			1	8260B		5/2/2020	CJR	1
SUR - Dibromofluoromethane	89	REC %			1	8260B		5/2/2020	CJR	1
SUR - Toluene-d8	103	REC %			1	8260B		5/2/2020	CJR	1

Project Name BADGER CLEANERS
Project # 6492 PO#2020-1517

Invoice # E37820

Lab Code 5037820Z
Sample ID 6492-PZ-22A
Sample Matrix Water
Sample Date 4/24/2020

	Result	Unit	LOD	LOQ	Dil	Method	Ext Date	Run Date	Analyst	Code
Organic										
VOC's										
Benzene	< 0.33	ug/l	0.33		1	8260B		5/2/2020	CJR	1
Bromobenzene	< 0.26	ug/l	0.26	0.84	1	8260B		5/2/2020	CJR	1
Bromodichloromethane	< 0.33	ug/l	0.33		1	8260B		5/2/2020	CJR	1
Bromoform	< 0.65	ug/l	0.65	2.1	1	8260B		5/2/2020	CJR	1
tert-Butylbenzene	< 0.61	ug/l	0.61	1.9	1	8260B		5/2/2020	CJR	1
sec-Butylbenzene	< 0.32	ug/l	0.32		1	8260B		5/2/2020	CJR	1
n-Butylbenzene	< 0.28	ug/l	0.28	0.89	1	8260B		5/2/2020	CJR	1
Carbon Tetrachloride	< 0.31	ug/l	0.31	0.98	1	8260B		5/2/2020	CJR	1
Chlorobenzene	< 0.39	ug/l	0.39	1.2	1	8260B		5/2/2020	CJR	1
Chloroethane	< 1.1	ug/l	1.1	3.6	1	8260B		5/2/2020	CJR	1
Chloroform	< 0.44	ug/l	0.44	1.4	1	8260B		5/2/2020	CJR	1
Chloromethane	< 0.8	ug/l	0.8	2.5	1	8260B		5/2/2020	CJR	1
2-Chlorotoluene	< 0.32	ug/l	0.32		1	8260B		5/2/2020	CJR	1
4-Chlorotoluene	< 0.3	ug/l	0.3	0.96	1	8260B		5/2/2020	CJR	1
1,2-Dibromo-3-chloropropane	< 0.82	ug/l	0.82	2.6	1	8260B		5/2/2020	CJR	1
Dibromochloromethane	< 0.23	ug/l	0.23	0.74	1	8260B		5/2/2020	CJR	1
1,4-Dichlorobenzene	< 0.36	ug/l	0.36	1.1	1	8260B		5/2/2020	CJR	1
1,3-Dichlorobenzene	< 0.31	ug/l	0.31	0.98	1	8260B		5/2/2020	CJR	1
1,2-Dichlorobenzene	< 0.32	ug/l	0.32		1	8260B		5/2/2020	CJR	1
Dichlorodifluoromethane	< 0.45	ug/l	0.45	1.4	1	8260B		5/2/2020	CJR	1
1,2-Dichloroethane	< 0.39	ug/l	0.39	1.3	1	8260B		5/2/2020	CJR	1
1,1-Dichloroethane	< 0.46	ug/l	0.46	1.5	1	8260B		5/2/2020	CJR	1
1,1-Dichloroethene	< 0.5	ug/l	0.5	1.6	1	8260B		5/2/2020	CJR	1
cis-1,2-Dichloroethene	< 0.39	ug/l	0.39	1.2	1	8260B		5/2/2020	CJR	1
trans-1,2-Dichloroethene	< 0.37	ug/l	0.37	1.2	1	8260B		5/2/2020	CJR	1
1,2-Dichloropropane	< 0.38	ug/l	0.38	1.2	1	8260B		5/2/2020	CJR	1
1,3-Dichloropropane	< 0.35	ug/l	0.35	1.1	1	8260B		5/2/2020	CJR	1
trans-1,3-Dichloropropene	< 0.3	ug/l	0.3	0.94	1	8260B		5/2/2020	CJR	1
cis-1,3-Dichloropropene	< 0.36	ug/l	0.36	1.1	1	8260B		5/2/2020	CJR	1
Di-isopropyl ether	< 0.34	ug/l	0.34	1.1	1	8260B		5/2/2020	CJR	1
EDB (1,2-Dibromoethane)	< 0.24	ug/l	0.24	0.75	1	8260B		5/2/2020	CJR	1
Ethylbenzene	< 0.32	ug/l	0.32		1	8260B		5/2/2020	CJR	1
Hexachlorobutadiene	< 0.72	ug/l	0.72	2.3	1	8260B		5/2/2020	CJR	1
Isopropylbenzene	< 0.32	ug/l	0.32		1	8260B		5/2/2020	CJR	1
p-Isopropyltoluene	< 0.47	ug/l	0.47	1.5	1	8260B		5/2/2020	CJR	1
Methylene chloride	< 1.32	ug/l	1.32	4.21	1	8260B		5/2/2020	CJR	1
Methyl tert-butyl ether (MTBE)	< 0.47	ug/l	0.47	1.5	1	8260B		5/2/2020	CJR	1
Naphthalene	< 1.1	ug/l	1.1	3.6	1	8260B		5/2/2020	CJR	1
n-Propylbenzene	< 0.33	ug/l	0.33	1.1	1	8260B		5/2/2020	CJR	1
1,1,2,2-Tetrachloroethane	< 0.37	ug/l	0.37	1.2	1	8260B		5/2/2020	CJR	1
1,1,1,2-Tetrachloroethane	< 0.88	ug/l	0.88	3.3	1	8260B		5/2/2020	CJR	1
Tetrachloroethene	< 0.33	ug/l	0.33		1	8260B		5/2/2020	CJR	1
Toluene	< 0.26	ug/l	0.26	0.83	1	8260B		5/2/2020	CJR	1
1,2,4-Trichlorobenzene	< 0.44	ug/l	0.44	1.4	1	8260B		5/2/2020	CJR	1

Project Name BADGER CLEANERS
Project # 6492 PO#2020-1517

Invoice # E37820

Lab Code 5037820Z
Sample ID 6492-PZ-22A
Sample Matrix Water
Sample Date 4/24/2020

	Result	Unit	LOD	LOQ	Dil	Method	Ext Date	Run Date	Analyst	Code
1,2,3-Trichlorobenzene	< 1	ug/l	1	3.2	1	8260B		5/2/2020	CJR	1
1,1,1-Trichloroethane	< 0.3	ug/l	0.3	0.95	1	8260B		5/2/2020	CJR	1
1,1,2-Trichloroethane	< 0.36	ug/l	0.36	1.1	1	8260B		5/2/2020	CJR	1
Trichloroethene (TCE)	< 0.47	ug/l	0.47	1.5	1	8260B		5/2/2020	CJR	1
Trichlorofluoromethane	< 0.42	ug/l	0.42	1.3	1	8260B		5/2/2020	CJR	1
1,2,4-Trimethylbenzene	< 0.3	ug/l	0.3	0.96	1	8260B		5/2/2020	CJR	1
1,3,5-Trimethylbenzene	< 0.32	ug/l	0.32	1	1	8260B		5/2/2020	CJR	1
Vinyl Chloride	< 0.2	ug/l	0.2	0.65	1	8260B		5/2/2020	CJR	1
m&p-Xylene	< 1.1	ug/l	1.1	3.3	1	8260B		5/2/2020	CJR	1
o-Xylene	< 0.38	ug/l	0.38	1.2	1	8260B		5/2/2020	CJR	1
SUR - 1,2-Dichloroethane-d4	97	REC %			1	8260B		5/2/2020	CJR	1
SUR - 4-Bromofluorobenzene	100	REC %			1	8260B		5/2/2020	CJR	1
SUR - Dibromofluoromethane	95	REC %			1	8260B		5/2/2020	CJR	1
SUR - Toluene-d8	103	REC %			1	8260B		5/2/2020	CJR	1

Project Name BADGER CLEANERS
Project # 6492 PO#2020-1517

Invoice # E37820

Lab Code 537820AA
Sample ID 6492-MW-13
Sample Matrix Water
Sample Date 4/24/2020

	Result	Unit	LOD	LOQ	Dil	Method	Ext Date	Run Date	Analyst	Code
Organic										
VOC's										
Benzene	< 0.33	ug/l	0.33		1	8260B		5/2/2020	CJR	1
Bromobenzene	< 0.26	ug/l	0.26	0.84	1	8260B		5/2/2020	CJR	1
Bromodichloromethane	< 0.33	ug/l	0.33		1	8260B		5/2/2020	CJR	1
Bromoform	< 0.65	ug/l	0.65	2.1	1	8260B		5/2/2020	CJR	1
tert-Butylbenzene	< 0.61	ug/l	0.61	1.9	1	8260B		5/2/2020	CJR	1
sec-Butylbenzene	< 0.32	ug/l	0.32		1	8260B		5/2/2020	CJR	1
n-Butylbenzene	< 0.28	ug/l	0.28	0.89	1	8260B		5/2/2020	CJR	1
Carbon Tetrachloride	< 0.31	ug/l	0.31	0.98	1	8260B		5/2/2020	CJR	1
Chlorobenzene	< 0.39	ug/l	0.39	1.2	1	8260B		5/2/2020	CJR	1
Chloroethane	< 1.1	ug/l	1.1	3.6	1	8260B		5/2/2020	CJR	1
Chloroform	< 0.44	ug/l	0.44	1.4	1	8260B		5/2/2020	CJR	1
Chloromethane	< 0.8	ug/l	0.8	2.5	1	8260B		5/2/2020	CJR	1
2-Chlorotoluene	< 0.32	ug/l	0.32		1	8260B		5/2/2020	CJR	1
4-Chlorotoluene	< 0.3	ug/l	0.3	0.96	1	8260B		5/2/2020	CJR	1
1,2-Dibromo-3-chloropropane	< 0.82	ug/l	0.82	2.6	1	8260B		5/2/2020	CJR	1
Dibromochloromethane	< 0.23	ug/l	0.23	0.74	1	8260B		5/2/2020	CJR	1
1,4-Dichlorobenzene	< 0.36	ug/l	0.36	1.1	1	8260B		5/2/2020	CJR	1
1,3-Dichlorobenzene	< 0.31	ug/l	0.31	0.98	1	8260B		5/2/2020	CJR	1
1,2-Dichlorobenzene	< 0.32	ug/l	0.32		1	8260B		5/2/2020	CJR	1
Dichlorodifluoromethane	< 0.45	ug/l	0.45	1.4	1	8260B		5/2/2020	CJR	1
1,2-Dichloroethane	< 0.39	ug/l	0.39	1.3	1	8260B		5/2/2020	CJR	1
1,1-Dichloroethane	< 0.46	ug/l	0.46	1.5	1	8260B		5/2/2020	CJR	1
1,1-Dichloroethene	< 0.5	ug/l	0.5	1.6	1	8260B		5/2/2020	CJR	1
cis-1,2-Dichloroethene	< 0.39	ug/l	0.39	1.2	1	8260B		5/2/2020	CJR	1
trans-1,2-Dichloroethene	< 0.37	ug/l	0.37	1.2	1	8260B		5/2/2020	CJR	1
1,2-Dichloropropane	< 0.38	ug/l	0.38	1.2	1	8260B		5/2/2020	CJR	1
1,3-Dichloropropane	< 0.35	ug/l	0.35	1.1	1	8260B		5/2/2020	CJR	1
trans-1,3-Dichloropropene	< 0.3	ug/l	0.3	0.94	1	8260B		5/2/2020	CJR	1
cis-1,3-Dichloropropene	< 0.36	ug/l	0.36	1.1	1	8260B		5/2/2020	CJR	1
Di-isopropyl ether	< 0.34	ug/l	0.34	1.1	1	8260B		5/2/2020	CJR	1
EDB (1,2-Dibromoethane)	< 0.24	ug/l	0.24	0.75	1	8260B		5/2/2020	CJR	1
Ethylbenzene	< 0.32	ug/l	0.32		1	8260B		5/2/2020	CJR	1
Hexachlorobutadiene	< 0.72	ug/l	0.72	2.3	1	8260B		5/2/2020	CJR	1
Isopropylbenzene	< 0.32	ug/l	0.32		1	8260B		5/2/2020	CJR	1
p-Isopropyltoluene	< 0.47	ug/l	0.47	1.5	1	8260B		5/2/2020	CJR	1
Methylene chloride	< 1.32	ug/l	1.32	4.21	1	8260B		5/2/2020	CJR	1
Methyl tert-butyl ether (MTBE)	< 0.47	ug/l	0.47	1.5	1	8260B		5/2/2020	CJR	1
Naphthalene	< 1.1	ug/l	1.1	3.6	1	8260B		5/2/2020	CJR	1
n-Propylbenzene	< 0.33	ug/l	0.33	1.1	1	8260B		5/2/2020	CJR	1
1,1,2,2-Tetrachloroethane	< 0.37	ug/l	0.37	1.2	1	8260B		5/2/2020	CJR	1
1,1,1,2-Tetrachloroethane	< 0.88	ug/l	0.88	3.3	1	8260B		5/2/2020	CJR	1
Tetrachloroethene	< 0.33	ug/l	0.33		1	8260B		5/2/2020	CJR	1
Toluene	< 0.26	ug/l	0.26	0.83	1	8260B		5/2/2020	CJR	1
1,2,4-Trichlorobenzene	< 0.44	ug/l	0.44	1.4	1	8260B		5/2/2020	CJR	1

Project Name BADGER CLEANERS
Project # 6492 PO#2020-1517

Invoice # E37820

Lab Code 537820AA
Sample ID 6492-MW-13
Sample Matrix Water
Sample Date 4/24/2020

	Result	Unit	LOD	LOQ	Dil	Method	Ext Date	Run Date	Analyst	Code
1,2,3-Trichlorobenzene	< 1	ug/l	1	3.2	1	8260B		5/2/2020	CJR	1
1,1,1-Trichloroethane	< 0.3	ug/l	0.3	0.95	1	8260B		5/2/2020	CJR	1
1,1,2-Trichloroethane	< 0.36	ug/l	0.36	1.1	1	8260B		5/2/2020	CJR	1
Trichloroethene (TCE)	< 0.47	ug/l	0.47	1.5	1	8260B		5/2/2020	CJR	1
Trichlorofluoromethane	< 0.42	ug/l	0.42	1.3	1	8260B		5/2/2020	CJR	1
1,2,4-Trimethylbenzene	< 0.3	ug/l	0.3	0.96	1	8260B		5/2/2020	CJR	1
1,3,5-Trimethylbenzene	< 0.32	ug/l	0.32	1	1	8260B		5/2/2020	CJR	1
Vinyl Chloride	< 0.2	ug/l	0.2	0.65	1	8260B		5/2/2020	CJR	1
m&p-Xylene	< 1.1	ug/l	1.1	3.3	1	8260B		5/2/2020	CJR	1
o-Xylene	< 0.38	ug/l	0.38	1.2	1	8260B		5/2/2020	CJR	1
SUR - 1,2-Dichloroethane-d4	93	REC %			1	8260B		5/2/2020	CJR	1
SUR - 4-Bromofluorobenzene	100	REC %			1	8260B		5/2/2020	CJR	1
SUR - Dibromofluoromethane	88	REC %			1	8260B		5/2/2020	CJR	1
SUR - Toluene-d8	103	REC %			1	8260B		5/2/2020	CJR	1

Project Name BADGER CLEANERS
Project # 6492 PO#2020-1517

Invoice # E37820

Lab Code 537820BB
Sample ID 6492-PZ-21A
Sample Matrix Water
Sample Date 4/24/2020

	Result	Unit	LOD	LOQ	Dil	Method	Ext Date	Run Date	Analyst	Code
Organic										
VOC's										
Benzene	< 0.33	ug/l	0.33		1	8260B		5/2/2020	CJR	1
Bromobenzene	< 0.26	ug/l	0.26	0.84	1	8260B		5/2/2020	CJR	1
Bromodichloromethane	< 0.33	ug/l	0.33		1	8260B		5/2/2020	CJR	1
Bromoform	< 0.65	ug/l	0.65	2.1	1	8260B		5/2/2020	CJR	1
tert-Butylbenzene	< 0.61	ug/l	0.61	1.9	1	8260B		5/2/2020	CJR	1
sec-Butylbenzene	< 0.32	ug/l	0.32		1	8260B		5/2/2020	CJR	1
n-Butylbenzene	< 0.28	ug/l	0.28	0.89	1	8260B		5/2/2020	CJR	1
Carbon Tetrachloride	< 0.31	ug/l	0.31	0.98	1	8260B		5/2/2020	CJR	1
Chlorobenzene	< 0.39	ug/l	0.39	1.2	1	8260B		5/2/2020	CJR	1
Chloroethane	< 1.1	ug/l	1.1	3.6	1	8260B		5/2/2020	CJR	1
Chloroform	< 0.44	ug/l	0.44	1.4	1	8260B		5/2/2020	CJR	1
Chloromethane	< 0.8	ug/l	0.8	2.5	1	8260B		5/2/2020	CJR	1
2-Chlorotoluene	< 0.32	ug/l	0.32		1	8260B		5/2/2020	CJR	1
4-Chlorotoluene	< 0.3	ug/l	0.3	0.96	1	8260B		5/2/2020	CJR	1
1,2-Dibromo-3-chloropropane	< 0.82	ug/l	0.82	2.6	1	8260B		5/2/2020	CJR	1
Dibromochloromethane	< 0.23	ug/l	0.23	0.74	1	8260B		5/2/2020	CJR	1
1,4-Dichlorobenzene	< 0.36	ug/l	0.36	1.1	1	8260B		5/2/2020	CJR	1
1,3-Dichlorobenzene	< 0.31	ug/l	0.31	0.98	1	8260B		5/2/2020	CJR	1
1,2-Dichlorobenzene	< 0.32	ug/l	0.32		1	8260B		5/2/2020	CJR	1
Dichlorodifluoromethane	< 0.45	ug/l	0.45	1.4	1	8260B		5/2/2020	CJR	1
1,2-Dichloroethane	< 0.39	ug/l	0.39	1.3	1	8260B		5/2/2020	CJR	1
1,1-Dichloroethane	< 0.46	ug/l	0.46	1.5	1	8260B		5/2/2020	CJR	1
1,1-Dichloroethene	< 0.5	ug/l	0.5	1.6	1	8260B		5/2/2020	CJR	1
cis-1,2-Dichloroethene	< 0.39	ug/l	0.39	1.2	1	8260B		5/2/2020	CJR	1
trans-1,2-Dichloroethene	< 0.37	ug/l	0.37	1.2	1	8260B		5/2/2020	CJR	1
1,2-Dichloropropane	< 0.38	ug/l	0.38	1.2	1	8260B		5/2/2020	CJR	1
1,3-Dichloropropane	< 0.35	ug/l	0.35	1.1	1	8260B		5/2/2020	CJR	1
trans-1,3-Dichloropropene	< 0.3	ug/l	0.3	0.94	1	8260B		5/2/2020	CJR	1
cis-1,3-Dichloropropene	< 0.36	ug/l	0.36	1.1	1	8260B		5/2/2020	CJR	1
Di-isopropyl ether	< 0.34	ug/l	0.34	1.1	1	8260B		5/2/2020	CJR	1
EDB (1,2-Dibromoethane)	< 0.24	ug/l	0.24	0.75	1	8260B		5/2/2020	CJR	1
Ethylbenzene	< 0.32	ug/l	0.32		1	8260B		5/2/2020	CJR	1
Hexachlorobutadiene	< 0.72	ug/l	0.72	2.3	1	8260B		5/2/2020	CJR	1
Isopropylbenzene	< 0.32	ug/l	0.32		1	8260B		5/2/2020	CJR	1
p-Isopropyltoluene	< 0.47	ug/l	0.47	1.5	1	8260B		5/2/2020	CJR	1
Methylene chloride	< 1.32	ug/l	1.32	4.21	1	8260B		5/2/2020	CJR	1
Methyl tert-butyl ether (MTBE)	< 0.47	ug/l	0.47	1.5	1	8260B		5/2/2020	CJR	1
Naphthalene	< 1.1	ug/l	1.1	3.6	1	8260B		5/2/2020	CJR	1
n-Propylbenzene	< 0.33	ug/l	0.33	1.1	1	8260B		5/2/2020	CJR	1
1,1,2,2-Tetrachloroethane	< 0.37	ug/l	0.37	1.2	1	8260B		5/2/2020	CJR	1
1,1,1,2-Tetrachloroethane	< 0.88	ug/l	0.88	3.3	1	8260B		5/2/2020	CJR	1
Tetrachloroethene	< 0.33	ug/l	0.33		1	8260B		5/2/2020	CJR	1
Toluene	< 0.26	ug/l	0.26	0.83	1	8260B		5/2/2020	CJR	1
1,2,4-Trichlorobenzene	< 0.44	ug/l	0.44	1.4	1	8260B		5/2/2020	CJR	1

Project Name BADGER CLEANERS
Project # 6492 PO#2020-1517

Invoice # E37820

Lab Code 537820BB
Sample ID 6492-PZ-21A
Sample Matrix Water
Sample Date 4/24/2020

	Result	Unit	LOD	LOQ	Dil	Method	Ext Date	Run Date	Analyst	Code
1,2,3-Trichlorobenzene	< 1	ug/l	1	3.2	1	8260B		5/2/2020	CJR	1
1,1,1-Trichloroethane	< 0.3	ug/l	0.3	0.95	1	8260B		5/2/2020	CJR	1
1,1,2-Trichloroethane	< 0.36	ug/l	0.36	1.1	1	8260B		5/2/2020	CJR	1
Trichloroethene (TCE)	< 0.47	ug/l	0.47	1.5	1	8260B		5/2/2020	CJR	1
Trichlorofluoromethane	< 0.42	ug/l	0.42	1.3	1	8260B		5/2/2020	CJR	1
1,2,4-Trimethylbenzene	< 0.3	ug/l	0.3	0.96	1	8260B		5/2/2020	CJR	1
1,3,5-Trimethylbenzene	< 0.32	ug/l	0.32	1	1	8260B		5/2/2020	CJR	1
Vinyl Chloride	< 0.2	ug/l	0.2	0.65	1	8260B		5/2/2020	CJR	1
m&p-Xylene	< 1.1	ug/l	1.1	3.3	1	8260B		5/2/2020	CJR	1
o-Xylene	< 0.38	ug/l	0.38	1.2	1	8260B		5/2/2020	CJR	1
SUR - Toluene-d8	103	REC %				1	8260B	5/2/2020	CJR	1
SUR - 1,2-Dichloroethane-d4	98	REC %				1	8260B	5/2/2020	CJR	1
SUR - 4-Bromofluorobenzene	98	REC %				1	8260B	5/2/2020	CJR	1
SUR - Dibromofluoromethane	91	REC %				1	8260B	5/2/2020	CJR	1

Project Name BADGER CLEANERS
Project # 6492 PO#2020-1517

Invoice # E37820

Lab Code 537820CC
Sample ID 6492-PZ-21B
Sample Matrix Water
Sample Date 4/24/2020

	Result	Unit	LOD	LOQ	Dil	Method	Ext Date	Run Date	Analyst	Code
Organic										
VOC's										
Benzene	< 0.33	ug/l	0.33		1	8260B		5/2/2020	CJR	1
Bromobenzene	< 0.26	ug/l	0.26	0.84	1	8260B		5/2/2020	CJR	1
Bromodichloromethane	< 0.33	ug/l	0.33		1	8260B		5/2/2020	CJR	1
Bromoform	< 0.65	ug/l	0.65	2.1	1	8260B		5/2/2020	CJR	1
tert-Butylbenzene	< 0.61	ug/l	0.61	1.9	1	8260B		5/2/2020	CJR	1
sec-Butylbenzene	< 0.32	ug/l	0.32		1	8260B		5/2/2020	CJR	1
n-Butylbenzene	< 0.28	ug/l	0.28	0.89	1	8260B		5/2/2020	CJR	1
Carbon Tetrachloride	< 0.31	ug/l	0.31	0.98	1	8260B		5/2/2020	CJR	1
Chlorobenzene	< 0.39	ug/l	0.39	1.2	1	8260B		5/2/2020	CJR	1
Chloroethane	< 1.1	ug/l	1.1	3.6	1	8260B		5/2/2020	CJR	1
Chloroform	< 0.44	ug/l	0.44	1.4	1	8260B		5/2/2020	CJR	1
Chloromethane	< 0.8	ug/l	0.8	2.5	1	8260B		5/2/2020	CJR	1
2-Chlorotoluene	< 0.32	ug/l	0.32		1	8260B		5/2/2020	CJR	1
4-Chlorotoluene	< 0.3	ug/l	0.3	0.96	1	8260B		5/2/2020	CJR	1
1,2-Dibromo-3-chloropropane	< 0.82	ug/l	0.82	2.6	1	8260B		5/2/2020	CJR	1
Dibromochloromethane	< 0.23	ug/l	0.23	0.74	1	8260B		5/2/2020	CJR	1
1,4-Dichlorobenzene	< 0.36	ug/l	0.36	1.1	1	8260B		5/2/2020	CJR	1
1,3-Dichlorobenzene	< 0.31	ug/l	0.31	0.98	1	8260B		5/2/2020	CJR	1
1,2-Dichlorobenzene	< 0.32	ug/l	0.32		1	8260B		5/2/2020	CJR	1
Dichlorodifluoromethane	< 0.45	ug/l	0.45	1.4	1	8260B		5/2/2020	CJR	1
1,2-Dichloroethane	< 0.39	ug/l	0.39	1.3	1	8260B		5/2/2020	CJR	1
1,1-Dichloroethane	< 0.46	ug/l	0.46	1.5	1	8260B		5/2/2020	CJR	1
1,1-Dichloroethene	< 0.5	ug/l	0.5	1.6	1	8260B		5/2/2020	CJR	1
cis-1,2-Dichloroethene	< 0.39	ug/l	0.39	1.2	1	8260B		5/2/2020	CJR	1
trans-1,2-Dichloroethene	< 0.37	ug/l	0.37	1.2	1	8260B		5/2/2020	CJR	1
1,2-Dichloropropane	< 0.38	ug/l	0.38	1.2	1	8260B		5/2/2020	CJR	1
1,3-Dichloropropane	< 0.35	ug/l	0.35	1.1	1	8260B		5/2/2020	CJR	1
trans-1,3-Dichloropropene	< 0.3	ug/l	0.3	0.94	1	8260B		5/2/2020	CJR	1
cis-1,3-Dichloropropene	< 0.36	ug/l	0.36	1.1	1	8260B		5/2/2020	CJR	1
Di-isopropyl ether	< 0.34	ug/l	0.34	1.1	1	8260B		5/2/2020	CJR	1
EDB (1,2-Dibromoethane)	< 0.24	ug/l	0.24	0.75	1	8260B		5/2/2020	CJR	1
Ethylbenzene	< 0.32	ug/l	0.32		1	8260B		5/2/2020	CJR	1
Hexachlorobutadiene	< 0.72	ug/l	0.72	2.3	1	8260B		5/2/2020	CJR	1
Isopropylbenzene	< 0.32	ug/l	0.32		1	8260B		5/2/2020	CJR	1
p-Isopropyltoluene	< 0.47	ug/l	0.47	1.5	1	8260B		5/2/2020	CJR	1
Methylene chloride	< 1.32	ug/l	1.32	4.21	1	8260B		5/2/2020	CJR	1
Methyl tert-butyl ether (MTBE)	< 0.47	ug/l	0.47	1.5	1	8260B		5/2/2020	CJR	1
Naphthalene	< 1.1	ug/l	1.1	3.6	1	8260B		5/2/2020	CJR	1
n-Propylbenzene	< 0.33	ug/l	0.33	1.1	1	8260B		5/2/2020	CJR	1
1,1,2,2-Tetrachloroethane	< 0.37	ug/l	0.37	1.2	1	8260B		5/2/2020	CJR	1
1,1,1,2-Tetrachloroethane	< 0.88	ug/l	0.88	3.3	1	8260B		5/2/2020	CJR	1
Tetrachloroethene	< 0.33	ug/l	0.33		1	8260B		5/2/2020	CJR	1
Toluene	< 0.26	ug/l	0.26	0.83	1	8260B		5/2/2020	CJR	1
1,2,4-Trichlorobenzene	< 0.44	ug/l	0.44	1.4	1	8260B		5/2/2020	CJR	1

Project Name BADGER CLEANERS
Project # 6492 PO#2020-1517

Invoice # E37820

Lab Code 537820CC
Sample ID 6492-PZ-21B
Sample Matrix Water
Sample Date 4/24/2020

	Result	Unit	LOD	LOQ	Dil	Method	Ext Date	Run Date	Analyst	Code
1,2,3-Trichlorobenzene	< 1	ug/l	1	3.2	1	8260B		5/2/2020	CJR	1
1,1,1-Trichloroethane	< 0.3	ug/l	0.3	0.95	1	8260B		5/2/2020	CJR	1
1,1,2-Trichloroethane	< 0.36	ug/l	0.36	1.1	1	8260B		5/2/2020	CJR	1
Trichloroethene (TCE)	< 0.47	ug/l	0.47	1.5	1	8260B		5/2/2020	CJR	1
Trichlorofluoromethane	< 0.42	ug/l	0.42	1.3	1	8260B		5/2/2020	CJR	1
1,2,4-Trimethylbenzene	< 0.3	ug/l	0.3	0.96	1	8260B		5/2/2020	CJR	1
1,3,5-Trimethylbenzene	< 0.32	ug/l	0.32	1	1	8260B		5/2/2020	CJR	1
Vinyl Chloride	< 0.2	ug/l	0.2	0.65	1	8260B		5/2/2020	CJR	1
m&p-Xylene	< 1.1	ug/l	1.1	3.3	1	8260B		5/2/2020	CJR	1
o-Xylene	< 0.38	ug/l	0.38	1.2	1	8260B		5/2/2020	CJR	1
SUR - Toluene-d8	105	REC %			1	8260B		5/2/2020	CJR	1
SUR - 1,2-Dichloroethane-d4	94	REC %			1	8260B		5/2/2020	CJR	1
SUR - 4-Bromofluorobenzene	97	REC %			1	8260B		5/2/2020	CJR	1
SUR - Dibromofluoromethane	88	REC %			1	8260B		5/2/2020	CJR	1

Project Name BADGER CLEANERS
Project # 6492 PO#2020-1517

Invoice # E37820

Lab Code 537820DD
Sample ID 6492-PZ-20A
Sample Matrix Water
Sample Date 4/24/2020

	Result	Unit	LOD	LOQ	Dil	Method	Ext Date	Run Date	Analyst	Code
Organic										
VOC's										
Benzene	< 0.33	ug/l	0.33		1	8260B		5/2/2020	CJR	1
Bromobenzene	< 0.26	ug/l	0.26	0.84	1	8260B		5/2/2020	CJR	1
Bromodichloromethane	< 0.33	ug/l	0.33		1	8260B		5/2/2020	CJR	1
Bromoform	< 0.65	ug/l	0.65	2.1	1	8260B		5/2/2020	CJR	1
tert-Butylbenzene	< 0.61	ug/l	0.61	1.9	1	8260B		5/2/2020	CJR	1
sec-Butylbenzene	< 0.32	ug/l	0.32		1	8260B		5/2/2020	CJR	1
n-Butylbenzene	< 0.28	ug/l	0.28	0.89	1	8260B		5/2/2020	CJR	1
Carbon Tetrachloride	< 0.31	ug/l	0.31	0.98	1	8260B		5/2/2020	CJR	1
Chlorobenzene	< 0.39	ug/l	0.39	1.2	1	8260B		5/2/2020	CJR	1
Chloroethane	< 1.1	ug/l	1.1	3.6	1	8260B		5/2/2020	CJR	1
Chloroform	< 0.44	ug/l	0.44	1.4	1	8260B		5/2/2020	CJR	1
Chloromethane	< 0.8	ug/l	0.8	2.5	1	8260B		5/2/2020	CJR	1
2-Chlorotoluene	< 0.32	ug/l	0.32		1	8260B		5/2/2020	CJR	1
4-Chlorotoluene	< 0.3	ug/l	0.3	0.96	1	8260B		5/2/2020	CJR	1
1,2-Dibromo-3-chloropropane	< 0.82	ug/l	0.82	2.6	1	8260B		5/2/2020	CJR	1
Dibromochloromethane	< 0.23	ug/l	0.23	0.74	1	8260B		5/2/2020	CJR	1
1,4-Dichlorobenzene	< 0.36	ug/l	0.36	1.1	1	8260B		5/2/2020	CJR	1
1,3-Dichlorobenzene	< 0.31	ug/l	0.31	0.98	1	8260B		5/2/2020	CJR	1
1,2-Dichlorobenzene	< 0.32	ug/l	0.32		1	8260B		5/2/2020	CJR	1
Dichlorodifluoromethane	< 0.45	ug/l	0.45	1.4	1	8260B		5/2/2020	CJR	1
1,2-Dichloroethane	< 0.39	ug/l	0.39	1.3	1	8260B		5/2/2020	CJR	1
1,1-Dichloroethane	< 0.46	ug/l	0.46	1.5	1	8260B		5/2/2020	CJR	1
1,1-Dichloroethene	< 0.5	ug/l	0.5	1.6	1	8260B		5/2/2020	CJR	1
cis-1,2-Dichloroethene	< 0.39	ug/l	0.39	1.2	1	8260B		5/2/2020	CJR	1
trans-1,2-Dichloroethene	< 0.37	ug/l	0.37	1.2	1	8260B		5/2/2020	CJR	1
1,2-Dichloropropane	< 0.38	ug/l	0.38	1.2	1	8260B		5/2/2020	CJR	1
1,3-Dichloropropane	< 0.35	ug/l	0.35	1.1	1	8260B		5/2/2020	CJR	1
trans-1,3-Dichloropropene	< 0.3	ug/l	0.3	0.94	1	8260B		5/2/2020	CJR	1
cis-1,3-Dichloropropene	< 0.36	ug/l	0.36	1.1	1	8260B		5/2/2020	CJR	1
Di-isopropyl ether	< 0.34	ug/l	0.34	1.1	1	8260B		5/2/2020	CJR	1
EDB (1,2-Dibromoethane)	< 0.24	ug/l	0.24	0.75	1	8260B		5/2/2020	CJR	1
Ethylbenzene	< 0.32	ug/l	0.32		1	8260B		5/2/2020	CJR	1
Hexachlorobutadiene	< 0.72	ug/l	0.72	2.3	1	8260B		5/2/2020	CJR	1
Isopropylbenzene	< 0.32	ug/l	0.32		1	8260B		5/2/2020	CJR	1
p-Isopropyltoluene	< 0.47	ug/l	0.47	1.5	1	8260B		5/2/2020	CJR	1
Methylene chloride	< 1.32	ug/l	1.32	4.21	1	8260B		5/2/2020	CJR	1
Methyl tert-butyl ether (MTBE)	< 0.47	ug/l	0.47	1.5	1	8260B		5/2/2020	CJR	1
Naphthalene	< 1.1	ug/l	1.1	3.6	1	8260B		5/2/2020	CJR	1
n-Propylbenzene	< 0.33	ug/l	0.33	1.1	1	8260B		5/2/2020	CJR	1
1,1,2,2-Tetrachloroethane	< 0.37	ug/l	0.37	1.2	1	8260B		5/2/2020	CJR	1
1,1,1,2-Tetrachloroethane	< 0.88	ug/l	0.88	3.3	1	8260B		5/2/2020	CJR	1
Tetrachloroethene	< 0.33	ug/l	0.33		1	8260B		5/2/2020	CJR	1
Toluene	0.26 "J"	ug/l	0.26	0.83	1	8260B		5/2/2020	CJR	1
1,2,4-Trichlorobenzene	< 0.44	ug/l	0.44	1.4	1	8260B		5/2/2020	CJR	1

Project Name BADGER CLEANERS
Project # 6492 PO#2020-1517

Invoice # E37820

Lab Code 537820DD
Sample ID 6492-PZ-20A
Sample Matrix Water
Sample Date 4/24/2020

	Result	Unit	LOD	LOQ	Dil	Method	Ext Date	Run Date	Analyst	Code
1,2,3-Trichlorobenzene	< 1	ug/l	1	3.2	1	8260B		5/2/2020	CJR	1
1,1,1-Trichloroethane	< 0.3	ug/l	0.3	0.95	1	8260B		5/2/2020	CJR	1
1,1,2-Trichloroethane	< 0.36	ug/l	0.36	1.1	1	8260B		5/2/2020	CJR	1
Trichloroethene (TCE)	< 0.47	ug/l	0.47	1.5	1	8260B		5/2/2020	CJR	1
Trichlorofluoromethane	< 0.42	ug/l	0.42	1.3	1	8260B		5/2/2020	CJR	1
1,2,4-Trimethylbenzene	< 0.3	ug/l	0.3	0.96	1	8260B		5/2/2020	CJR	1
1,3,5-Trimethylbenzene	< 0.32	ug/l	0.32	1	1	8260B		5/2/2020	CJR	1
Vinyl Chloride	< 0.2	ug/l	0.2	0.65	1	8260B		5/2/2020	CJR	1
m&p-Xylene	< 1.1	ug/l	1.1	3.3	1	8260B		5/2/2020	CJR	1
o-Xylene	< 0.38	ug/l	0.38	1.2	1	8260B		5/2/2020	CJR	1
SUR - 1,2-Dichloroethane-d4	100	REC %			1	8260B		5/2/2020	CJR	1
SUR - 4-Bromofluorobenzene	104	REC %			1	8260B		5/2/2020	CJR	1
SUR - Dibromofluoromethane	94	REC %			1	8260B		5/2/2020	CJR	1
SUR - Toluene-d8	105	REC %			1	8260B		5/2/2020	CJR	1

Project Name BADGER CLEANERS
Project # 6492 PO#2020-1517

Invoice # E37820

Lab Code 537820EE
Sample ID 6492-MW-12
Sample Matrix Water
Sample Date 4/24/2020

	Result	Unit	LOD	LOQ	Dil	Method	Ext Date	Run Date	Analyst	Code
Organic										
VOC's										
Benzene	< 0.33	ug/l	0.33		1	8260B		5/2/2020	CJR	1
Bromobenzene	< 0.26	ug/l	0.26	0.84	1	8260B		5/2/2020	CJR	1
Bromodichloromethane	< 0.33	ug/l	0.33		1	8260B		5/2/2020	CJR	1
Bromoform	< 0.65	ug/l	0.65	2.1	1	8260B		5/2/2020	CJR	1
tert-Butylbenzene	< 0.61	ug/l	0.61	1.9	1	8260B		5/2/2020	CJR	1
sec-Butylbenzene	< 0.32	ug/l	0.32		1	8260B		5/2/2020	CJR	1
n-Butylbenzene	< 0.28	ug/l	0.28	0.89	1	8260B		5/2/2020	CJR	1
Carbon Tetrachloride	< 0.31	ug/l	0.31	0.98	1	8260B		5/2/2020	CJR	1
Chlorobenzene	< 0.39	ug/l	0.39	1.2	1	8260B		5/2/2020	CJR	1
Chloroethane	< 1.1	ug/l	1.1	3.6	1	8260B		5/2/2020	CJR	1
Chloroform	< 0.44	ug/l	0.44	1.4	1	8260B		5/2/2020	CJR	1
Chloromethane	< 0.8	ug/l	0.8	2.5	1	8260B		5/2/2020	CJR	1
2-Chlorotoluene	< 0.32	ug/l	0.32		1	8260B		5/2/2020	CJR	1
4-Chlorotoluene	< 0.3	ug/l	0.3	0.96	1	8260B		5/2/2020	CJR	1
1,2-Dibromo-3-chloropropane	< 0.82	ug/l	0.82	2.6	1	8260B		5/2/2020	CJR	1
Dibromochloromethane	< 0.23	ug/l	0.23	0.74	1	8260B		5/2/2020	CJR	1
1,4-Dichlorobenzene	< 0.36	ug/l	0.36	1.1	1	8260B		5/2/2020	CJR	1
1,3-Dichlorobenzene	< 0.31	ug/l	0.31	0.98	1	8260B		5/2/2020	CJR	1
1,2-Dichlorobenzene	< 0.32	ug/l	0.32		1	8260B		5/2/2020	CJR	1
Dichlorodifluoromethane	< 0.45	ug/l	0.45	1.4	1	8260B		5/2/2020	CJR	1
1,2-Dichloroethane	< 0.39	ug/l	0.39	1.3	1	8260B		5/2/2020	CJR	1
1,1-Dichloroethane	< 0.46	ug/l	0.46	1.5	1	8260B		5/2/2020	CJR	1
1,1-Dichloroethene	< 0.5	ug/l	0.5	1.6	1	8260B		5/2/2020	CJR	1
cis-1,2-Dichloroethene	< 0.39	ug/l	0.39	1.2	1	8260B		5/2/2020	CJR	1
trans-1,2-Dichloroethene	< 0.37	ug/l	0.37	1.2	1	8260B		5/2/2020	CJR	1
1,2-Dichloropropane	< 0.38	ug/l	0.38	1.2	1	8260B		5/2/2020	CJR	1
1,3-Dichloropropane	< 0.35	ug/l	0.35	1.1	1	8260B		5/2/2020	CJR	1
trans-1,3-Dichloropropene	< 0.3	ug/l	0.3	0.94	1	8260B		5/2/2020	CJR	1
cis-1,3-Dichloropropene	< 0.36	ug/l	0.36	1.1	1	8260B		5/2/2020	CJR	1
Di-isopropyl ether	< 0.34	ug/l	0.34	1.1	1	8260B		5/2/2020	CJR	1
EDB (1,2-Dibromoethane)	< 0.24	ug/l	0.24	0.75	1	8260B		5/2/2020	CJR	1
Ethylbenzene	< 0.32	ug/l	0.32		1	8260B		5/2/2020	CJR	1
Hexachlorobutadiene	< 0.72	ug/l	0.72	2.3	1	8260B		5/2/2020	CJR	1
Isopropylbenzene	< 0.32	ug/l	0.32		1	8260B		5/2/2020	CJR	1
p-Isopropyltoluene	< 0.47	ug/l	0.47	1.5	1	8260B		5/2/2020	CJR	1
Methylene chloride	< 1.32	ug/l	1.32	4.21	1	8260B		5/2/2020	CJR	1
Methyl tert-butyl ether (MTBE)	< 0.47	ug/l	0.47	1.5	1	8260B		5/2/2020	CJR	1
Naphthalene	< 1.1	ug/l	1.1	3.6	1	8260B		5/2/2020	CJR	1
n-Propylbenzene	< 0.33	ug/l	0.33	1.1	1	8260B		5/2/2020	CJR	1
1,1,2,2-Tetrachloroethane	< 0.37	ug/l	0.37	1.2	1	8260B		5/2/2020	CJR	1
1,1,1,2-Tetrachloroethane	< 0.88	ug/l	0.88	3.3	1	8260B		5/2/2020	CJR	1
Tetrachloroethene	< 0.33	ug/l	0.33		1	8260B		5/2/2020	CJR	1
Toluene	< 0.26	ug/l	0.26	0.83	1	8260B		5/2/2020	CJR	1
1,2,4-Trichlorobenzene	< 0.44	ug/l	0.44	1.4	1	8260B		5/2/2020	CJR	1

Project Name BADGER CLEANERS
Project # 6492 PO#2020-1517

Invoice # E37820

Lab Code 537820EE
Sample ID 6492-MW-12
Sample Matrix Water
Sample Date 4/24/2020

	Result	Unit	LOD	LOQ	Dil	Method	Ext Date	Run Date	Analyst	Code
1,2,3-Trichlorobenzene	< 1	ug/l	1	3.2	1	8260B		5/2/2020	CJR	1
1,1,1-Trichloroethane	< 0.3	ug/l	0.3	0.95	1	8260B		5/2/2020	CJR	1
1,1,2-Trichloroethane	< 0.36	ug/l	0.36	1.1	1	8260B		5/2/2020	CJR	1
Trichloroethene (TCE)	< 0.47	ug/l	0.47	1.5	1	8260B		5/2/2020	CJR	1
Trichlorofluoromethane	< 0.42	ug/l	0.42	1.3	1	8260B		5/2/2020	CJR	1
1,2,4-Trimethylbenzene	< 0.3	ug/l	0.3	0.96	1	8260B		5/2/2020	CJR	1
1,3,5-Trimethylbenzene	< 0.32	ug/l	0.32	1	1	8260B		5/2/2020	CJR	1
Vinyl Chloride	< 0.2	ug/l	0.2	0.65	1	8260B		5/2/2020	CJR	1
m&p-Xylene	< 1.1	ug/l	1.1	3.3	1	8260B		5/2/2020	CJR	1
o-Xylene	< 0.38	ug/l	0.38	1.2	1	8260B		5/2/2020	CJR	1
SUR - 1,2-Dichloroethane-d4	97	REC %			1	8260B		5/2/2020	CJR	1
SUR - 4-Bromofluorobenzene	99	REC %			1	8260B		5/2/2020	CJR	1
SUR - Dibromofluoromethane	90	REC %			1	8260B		5/2/2020	CJR	1
SUR - Toluene-d8	103	REC %			1	8260B		5/2/2020	CJR	1

Project Name BADGER CLEANERS
Project # 6492 PO#2020-1517

Invoice # E37820

Lab Code 537820FF
Sample ID 6492-DUP-1
Sample Matrix Water
Sample Date 4/22/2020

	Result	Unit	LOD	LOQ	Dil	Method	Ext Date	Run Date	Analyst	Code
Organic										
VOC's										
Benzene	< 0.33	ug/l	0.33		1	8260B		5/2/2020	CJR	1
Bromobenzene	< 0.26	ug/l	0.26	0.84	1	8260B		5/2/2020	CJR	1
Bromodichloromethane	< 0.33	ug/l	0.33		1	8260B		5/2/2020	CJR	1
Bromoform	< 0.65	ug/l	0.65	2.1	1	8260B		5/2/2020	CJR	1
tert-Butylbenzene	< 0.61	ug/l	0.61	1.9	1	8260B		5/2/2020	CJR	1
sec-Butylbenzene	< 0.32	ug/l	0.32		1	8260B		5/2/2020	CJR	1
n-Butylbenzene	< 0.28	ug/l	0.28	0.89	1	8260B		5/2/2020	CJR	1
Carbon Tetrachloride	< 0.31	ug/l	0.31	0.98	1	8260B		5/2/2020	CJR	1
Chlorobenzene	< 0.39	ug/l	0.39	1.2	1	8260B		5/2/2020	CJR	1
Chloroethane	< 1.1	ug/l	1.1	3.6	1	8260B		5/2/2020	CJR	1
Chloroform	< 0.44	ug/l	0.44	1.4	1	8260B		5/2/2020	CJR	1
Chloromethane	< 0.8	ug/l	0.8	2.5	1	8260B		5/2/2020	CJR	1
2-Chlorotoluene	< 0.32	ug/l	0.32		1	8260B		5/2/2020	CJR	1
4-Chlorotoluene	< 0.3	ug/l	0.3	0.96	1	8260B		5/2/2020	CJR	1
1,2-Dibromo-3-chloropropane	< 0.82	ug/l	0.82	2.6	1	8260B		5/2/2020	CJR	1
Dibromochloromethane	< 0.23	ug/l	0.23	0.74	1	8260B		5/2/2020	CJR	1
1,4-Dichlorobenzene	< 0.36	ug/l	0.36	1.1	1	8260B		5/2/2020	CJR	1
1,3-Dichlorobenzene	< 0.31	ug/l	0.31	0.98	1	8260B		5/2/2020	CJR	1
1,2-Dichlorobenzene	< 0.32	ug/l	0.32		1	8260B		5/2/2020	CJR	1
Dichlorodifluoromethane	< 0.45	ug/l	0.45	1.4	1	8260B		5/2/2020	CJR	1
1,2-Dichloroethane	< 0.39	ug/l	0.39	1.3	1	8260B		5/2/2020	CJR	1
1,1-Dichloroethane	< 0.46	ug/l	0.46	1.5	1	8260B		5/2/2020	CJR	1
1,1-Dichloroethene	< 0.5	ug/l	0.5	1.6	1	8260B		5/2/2020	CJR	1
cis-1,2-Dichloroethene	< 0.39	ug/l	0.39	1.2	1	8260B		5/2/2020	CJR	1
trans-1,2-Dichloroethene	< 0.37	ug/l	0.37	1.2	1	8260B		5/2/2020	CJR	1
1,2-Dichloropropane	< 0.38	ug/l	0.38	1.2	1	8260B		5/2/2020	CJR	1
1,3-Dichloropropane	< 0.35	ug/l	0.35	1.1	1	8260B		5/2/2020	CJR	1
trans-1,3-Dichloropropene	< 0.3	ug/l	0.3	0.94	1	8260B		5/2/2020	CJR	1
cis-1,3-Dichloropropene	< 0.36	ug/l	0.36	1.1	1	8260B		5/2/2020	CJR	1
Di-isopropyl ether	< 0.34	ug/l	0.34	1.1	1	8260B		5/2/2020	CJR	1
EDB (1,2-Dibromoethane)	< 0.24	ug/l	0.24	0.75	1	8260B		5/2/2020	CJR	1
Ethylbenzene	< 0.32	ug/l	0.32		1	8260B		5/2/2020	CJR	1
Hexachlorobutadiene	< 0.72	ug/l	0.72	2.3	1	8260B		5/2/2020	CJR	1
Isopropylbenzene	< 0.32	ug/l	0.32		1	8260B		5/2/2020	CJR	1
p-Isopropyltoluene	< 0.47	ug/l	0.47	1.5	1	8260B		5/2/2020	CJR	1
Methylene chloride	< 1.32	ug/l	1.32	4.21	1	8260B		5/2/2020	CJR	1
Methyl tert-butyl ether (MTBE)	< 0.47	ug/l	0.47	1.5	1	8260B		5/2/2020	CJR	1
Naphthalene	< 1.1	ug/l	1.1	3.6	1	8260B		5/2/2020	CJR	1
n-Propylbenzene	< 0.33	ug/l	0.33	1.1	1	8260B		5/2/2020	CJR	1
1,1,2,2-Tetrachloroethane	< 0.37	ug/l	0.37	1.2	1	8260B		5/2/2020	CJR	1
1,1,1,2-Tetrachloroethane	< 0.88	ug/l	0.88	3.3	1	8260B		5/2/2020	CJR	1
Tetrachloroethene	61	ug/l	0.33		1	8260B		5/2/2020	CJR	1
Toluene	< 0.26	ug/l	0.26	0.83	1	8260B		5/2/2020	CJR	1
1,2,4-Trichlorobenzene	< 0.44	ug/l	0.44	1.4	1	8260B		5/2/2020	CJR	1

Project Name BADGER CLEANERS
Project # 6492 PO#2020-1517

Invoice # E37820

Lab Code 537820FF
Sample ID 6492-DUP-1
Sample Matrix Water
Sample Date 4/22/2020

	Result	Unit	LOD	LOQ	Dil	Method	Ext Date	Run Date	Analyst	Code
1,2,3-Trichlorobenzene	< 1	ug/l	1	3.2	1	8260B		5/2/2020	CJR	1
1,1,1-Trichloroethane	< 0.3	ug/l	0.3	0.95	1	8260B		5/2/2020	CJR	1
1,1,2-Trichloroethane	< 0.36	ug/l	0.36	1.1	1	8260B		5/2/2020	CJR	1
Trichloroethene (TCE)	3.4	ug/l	0.47	1.5	1	8260B		5/2/2020	CJR	1
Trichlorofluoromethane	< 0.42	ug/l	0.42	1.3	1	8260B		5/2/2020	CJR	1
1,2,4-Trimethylbenzene	< 0.3	ug/l	0.3	0.96	1	8260B		5/2/2020	CJR	1
1,3,5-Trimethylbenzene	< 0.32	ug/l	0.32	1	1	8260B		5/2/2020	CJR	1
Vinyl Chloride	< 0.2	ug/l	0.2	0.65	1	8260B		5/2/2020	CJR	1
m&p-Xylene	< 1.1	ug/l	1.1	3.3	1	8260B		5/2/2020	CJR	1
o-Xylene	< 0.38	ug/l	0.38	1.2	1	8260B		5/2/2020	CJR	1
SUR - Toluene-d8	103	REC %			1	8260B		5/2/2020	CJR	1
SUR - 1,2-Dichloroethane-d4	96	REC %			1	8260B		5/2/2020	CJR	1
SUR - 4-Bromofluorobenzene	97	REC %			1	8260B		5/2/2020	CJR	1
SUR - Dibromofluoromethane	89	REC %			1	8260B		5/2/2020	CJR	1

Project Name BADGER CLEANERS
Project # 6492 PO#2020-1517

Invoice # E37820

Lab Code 537820GG
Sample ID 6492-DUP-2
Sample Matrix Water
Sample Date 4/23/2020

	Result	Unit	LOD	LOQ	Dil	Method	Ext Date	Run Date	Analyst	Code
Organic										
VOC's										
Benzene	< 0.33	ug/l	0.33		1	8260B		5/2/2020	CJR	1
Bromobenzene	< 0.26	ug/l	0.26	0.84	1	8260B		5/2/2020	CJR	1
Bromodichloromethane	< 0.33	ug/l	0.33		1	8260B		5/2/2020	CJR	1
Bromoform	< 0.65	ug/l	0.65	2.1	1	8260B		5/2/2020	CJR	1
tert-Butylbenzene	< 0.61	ug/l	0.61	1.9	1	8260B		5/2/2020	CJR	1
sec-Butylbenzene	< 0.32	ug/l	0.32		1	8260B		5/2/2020	CJR	1
n-Butylbenzene	< 0.28	ug/l	0.28	0.89	1	8260B		5/2/2020	CJR	1
Carbon Tetrachloride	< 0.31	ug/l	0.31	0.98	1	8260B		5/2/2020	CJR	1
Chlorobenzene	< 0.39	ug/l	0.39	1.2	1	8260B		5/2/2020	CJR	1
Chloroethane	< 1.1	ug/l	1.1	3.6	1	8260B		5/2/2020	CJR	1
Chloroform	< 0.44	ug/l	0.44	1.4	1	8260B		5/2/2020	CJR	1
Chloromethane	< 0.8	ug/l	0.8	2.5	1	8260B		5/2/2020	CJR	1
2-Chlorotoluene	< 0.32	ug/l	0.32		1	8260B		5/2/2020	CJR	1
4-Chlorotoluene	< 0.3	ug/l	0.3	0.96	1	8260B		5/2/2020	CJR	1
1,2-Dibromo-3-chloropropane	< 0.82	ug/l	0.82	2.6	1	8260B		5/2/2020	CJR	1
Dibromochloromethane	< 0.23	ug/l	0.23	0.74	1	8260B		5/2/2020	CJR	1
1,4-Dichlorobenzene	< 0.36	ug/l	0.36	1.1	1	8260B		5/2/2020	CJR	1
1,3-Dichlorobenzene	< 0.31	ug/l	0.31	0.98	1	8260B		5/2/2020	CJR	1
1,2-Dichlorobenzene	< 0.32	ug/l	0.32		1	8260B		5/2/2020	CJR	1
Dichlorodifluoromethane	< 0.45	ug/l	0.45	1.4	1	8260B		5/2/2020	CJR	1
1,2-Dichloroethane	< 0.39	ug/l	0.39	1.3	1	8260B		5/2/2020	CJR	1
1,1-Dichloroethane	< 0.46	ug/l	0.46	1.5	1	8260B		5/2/2020	CJR	1
1,1-Dichloroethene	< 0.5	ug/l	0.5	1.6	1	8260B		5/2/2020	CJR	1
cis-1,2-Dichloroethene	< 0.39	ug/l	0.39	1.2	1	8260B		5/2/2020	CJR	1
trans-1,2-Dichloroethene	< 0.37	ug/l	0.37	1.2	1	8260B		5/2/2020	CJR	1
1,2-Dichloropropane	< 0.38	ug/l	0.38	1.2	1	8260B		5/2/2020	CJR	1
1,3-Dichloropropane	< 0.35	ug/l	0.35	1.1	1	8260B		5/2/2020	CJR	1
trans-1,3-Dichloropropene	< 0.3	ug/l	0.3	0.94	1	8260B		5/2/2020	CJR	1
cis-1,3-Dichloropropene	< 0.36	ug/l	0.36	1.1	1	8260B		5/2/2020	CJR	1
Di-isopropyl ether	< 0.34	ug/l	0.34	1.1	1	8260B		5/2/2020	CJR	1
EDB (1,2-Dibromoethane)	< 0.24	ug/l	0.24	0.75	1	8260B		5/2/2020	CJR	1
Ethylbenzene	< 0.32	ug/l	0.32		1	8260B		5/2/2020	CJR	1
Hexachlorobutadiene	< 0.72	ug/l	0.72	2.3	1	8260B		5/2/2020	CJR	1
Isopropylbenzene	< 0.32	ug/l	0.32		1	8260B		5/2/2020	CJR	1
p-Isopropyltoluene	< 0.47	ug/l	0.47	1.5	1	8260B		5/2/2020	CJR	1
Methylene chloride	< 1.32	ug/l	1.32	4.21	1	8260B		5/2/2020	CJR	1
Methyl tert-butyl ether (MTBE)	< 0.47	ug/l	0.47	1.5	1	8260B		5/2/2020	CJR	1
Naphthalene	< 1.1	ug/l	1.1	3.6	1	8260B		5/2/2020	CJR	1
n-Propylbenzene	< 0.33	ug/l	0.33	1.1	1	8260B		5/2/2020	CJR	1
1,1,2,2-Tetrachloroethane	< 0.37	ug/l	0.37	1.2	1	8260B		5/2/2020	CJR	1
1,1,1,2-Tetrachloroethane	< 0.88	ug/l	0.88	3.3	1	8260B		5/2/2020	CJR	1
Tetrachloroethene	16.5	ug/l	0.33		1	8260B		5/2/2020	CJR	1
Toluene	< 0.26	ug/l	0.26	0.83	1	8260B		5/2/2020	CJR	1
1,2,4-Trichlorobenzene	< 0.44	ug/l	0.44	1.4	1	8260B		5/2/2020	CJR	1

Project Name BADGER CLEANERS
Project # 6492 PO#2020-1517

Invoice # E37820

Lab Code 537820GG
Sample ID 6492-DUP-2
Sample Matrix Water
Sample Date 4/23/2020

	Result	Unit	LOD	LOQ	Dil	Method	Ext Date	Run Date	Analyst	Code
1,2,3-Trichlorobenzene	< 1	ug/l	1	3.2	1	8260B		5/2/2020	CJR	1
1,1,1-Trichloroethane	< 0.3	ug/l	0.3	0.95	1	8260B		5/2/2020	CJR	1
1,1,2-Trichloroethane	< 0.36	ug/l	0.36	1.1	1	8260B		5/2/2020	CJR	1
Trichloroethene (TCE)	5.4	ug/l	0.47	1.5	1	8260B		5/2/2020	CJR	1
Trichlorofluoromethane	< 0.42	ug/l	0.42	1.3	1	8260B		5/2/2020	CJR	1
1,2,4-Trimethylbenzene	< 0.3	ug/l	0.3	0.96	1	8260B		5/2/2020	CJR	1
1,3,5-Trimethylbenzene	< 0.32	ug/l	0.32	1	1	8260B		5/2/2020	CJR	1
Vinyl Chloride	< 0.2	ug/l	0.2	0.65	1	8260B		5/2/2020	CJR	1
m&p-Xylene	< 1.1	ug/l	1.1	3.3	1	8260B		5/2/2020	CJR	1
o-Xylene	< 0.38	ug/l	0.38	1.2	1	8260B		5/2/2020	CJR	1
SUR - Toluene-d8	107	REC %			1	8260B		5/2/2020	CJR	1
SUR - 1,2-Dichloroethane-d4	101	REC %			1	8260B		5/2/2020	CJR	1
SUR - 4-Bromofluorobenzene	100	REC %			1	8260B		5/2/2020	CJR	1
SUR - Dibromofluoromethane	91	REC %			1	8260B		5/2/2020	CJR	1

Project Name BADGER CLEANERS
Project # 6492 PO#2020-1517

Invoice # E37820

Lab Code 537820HH
Sample ID 6492-DUP-3
Sample Matrix Water
Sample Date 4/24/2020

	Result	Unit	LOD	LOQ	Dil	Method	Ext Date	Run Date	Analyst	Code
Organic										
VOC's										
Benzene	< 0.33	ug/l	0.33		1	8260B		5/2/2020	CJR	1
Bromobenzene	< 0.26	ug/l	0.26	0.84	1	8260B		5/2/2020	CJR	1
Bromodichloromethane	< 0.33	ug/l	0.33		1	8260B		5/2/2020	CJR	1
Bromoform	< 0.65	ug/l	0.65	2.1	1	8260B		5/2/2020	CJR	1
tert-Butylbenzene	< 0.61	ug/l	0.61	1.9	1	8260B		5/2/2020	CJR	1
sec-Butylbenzene	< 0.32	ug/l	0.32		1	8260B		5/2/2020	CJR	1
n-Butylbenzene	< 0.28	ug/l	0.28	0.89	1	8260B		5/2/2020	CJR	1
Carbon Tetrachloride	< 0.31	ug/l	0.31	0.98	1	8260B		5/2/2020	CJR	1
Chlorobenzene	< 0.39	ug/l	0.39	1.2	1	8260B		5/2/2020	CJR	1
Chloroethane	< 1.1	ug/l	1.1	3.6	1	8260B		5/2/2020	CJR	1
Chloroform	0.62 "J"	ug/l	0.44	1.4	1	8260B		5/2/2020	CJR	1
Chloromethane	< 0.8	ug/l	0.8	2.5	1	8260B		5/2/2020	CJR	1
2-Chlorotoluene	< 0.32	ug/l	0.32		1	8260B		5/2/2020	CJR	1
4-Chlorotoluene	< 0.3	ug/l	0.3	0.96	1	8260B		5/2/2020	CJR	1
1,2-Dibromo-3-chloropropane	< 0.82	ug/l	0.82	2.6	1	8260B		5/2/2020	CJR	1
Dibromochloromethane	< 0.23	ug/l	0.23	0.74	1	8260B		5/2/2020	CJR	1
1,4-Dichlorobenzene	< 0.36	ug/l	0.36	1.1	1	8260B		5/2/2020	CJR	1
1,3-Dichlorobenzene	< 0.31	ug/l	0.31	0.98	1	8260B		5/2/2020	CJR	1
1,2-Dichlorobenzene	< 0.32	ug/l	0.32		1	8260B		5/2/2020	CJR	1
Dichlorodifluoromethane	< 0.45	ug/l	0.45	1.4	1	8260B		5/2/2020	CJR	1
1,2-Dichloroethane	< 0.39	ug/l	0.39	1.3	1	8260B		5/2/2020	CJR	1
1,1-Dichloroethane	< 0.46	ug/l	0.46	1.5	1	8260B		5/2/2020	CJR	1
1,1-Dichloroethene	< 0.5	ug/l	0.5	1.6	1	8260B		5/2/2020	CJR	1
cis-1,2-Dichloroethene	< 0.39	ug/l	0.39	1.2	1	8260B		5/2/2020	CJR	1
trans-1,2-Dichloroethene	< 0.37	ug/l	0.37	1.2	1	8260B		5/2/2020	CJR	1
1,2-Dichloropropane	< 0.38	ug/l	0.38	1.2	1	8260B		5/2/2020	CJR	1
1,3-Dichloropropane	< 0.35	ug/l	0.35	1.1	1	8260B		5/2/2020	CJR	1
trans-1,3-Dichloropropene	< 0.3	ug/l	0.3	0.94	1	8260B		5/2/2020	CJR	1
cis-1,3-Dichloropropene	< 0.36	ug/l	0.36	1.1	1	8260B		5/2/2020	CJR	1
Di-isopropyl ether	< 0.34	ug/l	0.34	1.1	1	8260B		5/2/2020	CJR	1
EDB (1,2-Dibromoethane)	< 0.24	ug/l	0.24	0.75	1	8260B		5/2/2020	CJR	1
Ethylbenzene	< 0.32	ug/l	0.32		1	8260B		5/2/2020	CJR	1
Hexachlorobutadiene	< 0.72	ug/l	0.72	2.3	1	8260B		5/2/2020	CJR	1
Isopropylbenzene	< 0.32	ug/l	0.32		1	8260B		5/2/2020	CJR	1
p-Isopropyltoluene	< 0.47	ug/l	0.47	1.5	1	8260B		5/2/2020	CJR	1
Methylene chloride	< 1.32	ug/l	1.32	4.21	1	8260B		5/2/2020	CJR	1
Methyl tert-butyl ether (MTBE)	< 0.47	ug/l	0.47	1.5	1	8260B		5/2/2020	CJR	1
Naphthalene	< 1.1	ug/l	1.1	3.6	1	8260B		5/2/2020	CJR	1
n-Propylbenzene	< 0.33	ug/l	0.33	1.1	1	8260B		5/2/2020	CJR	1
1,1,2,2-Tetrachloroethane	< 0.37	ug/l	0.37	1.2	1	8260B		5/2/2020	CJR	1
1,1,1,2-Tetrachloroethane	< 0.88	ug/l	0.88	3.3	1	8260B		5/2/2020	CJR	1
Tetrachloroethene	57	ug/l	0.33		1	8260B		5/2/2020	CJR	1
Toluene	< 0.26	ug/l	0.26	0.83	1	8260B		5/2/2020	CJR	1
1,2,4-Trichlorobenzene	< 0.44	ug/l	0.44	1.4	1	8260B		5/2/2020	CJR	1

Project Name BADGER CLEANERS
Project # 6492 PO#2020-1517

Invoice # E37820

Lab Code 537820HH
Sample ID 6492-DUP-3
Sample Matrix Water
Sample Date 4/24/2020

	Result	Unit	LOD	LOQ	Dil	Method	Ext Date	Run Date	Analyst	Code
1,2,3-Trichlorobenzene	< 1	ug/l	1	3.2	1	8260B		5/2/2020	CJR	1
1,1,1-Trichloroethane	< 0.3	ug/l	0.3	0.95	1	8260B		5/2/2020	CJR	1
1,1,2-Trichloroethane	< 0.36	ug/l	0.36	1.1	1	8260B		5/2/2020	CJR	1
Trichloroethene (TCE)	1.25 "J"	ug/l	0.47	1.5	1	8260B		5/2/2020	CJR	1
Trichlorofluoromethane	< 0.42	ug/l	0.42	1.3	1	8260B		5/2/2020	CJR	1
1,2,4-Trimethylbenzene	< 0.3	ug/l	0.3	0.96	1	8260B		5/2/2020	CJR	1
1,3,5-Trimethylbenzene	< 0.32	ug/l	0.32	1	1	8260B		5/2/2020	CJR	1
Vinyl Chloride	< 0.2	ug/l	0.2	0.65	1	8260B		5/2/2020	CJR	1
m&p-Xylene	< 1.1	ug/l	1.1	3.3	1	8260B		5/2/2020	CJR	1
o-Xylene	< 0.38	ug/l	0.38	1.2	1	8260B		5/2/2020	CJR	1
SUR - Toluene-d8	105	REC %			1	8260B		5/2/2020	CJR	1
SUR - 1,2-Dichloroethane-d4	101	REC %			1	8260B		5/2/2020	CJR	1
SUR - 4-Bromofluorobenzene	100	REC %			1	8260B		5/2/2020	CJR	1
SUR - Dibromofluoromethane	94	REC %			1	8260B		5/2/2020	CJR	1

Project Name BADGER CLEANERS
Project # 6492 PO#2020-1517

Invoice # E37820

Lab Code 537820II
Sample ID 6492-EB-1
Sample Matrix Water
Sample Date 4/22/2020

	Result	Unit	LOD	LOQ	Dil	Method	Ext Date	Run Date	Analyst	Code
Organic										
VOC's										
Benzene	< 0.33	ug/l	0.33		1	8260B		5/2/2020	CJR	1
Bromobenzene	< 0.26	ug/l	0.26	0.84	1	8260B		5/2/2020	CJR	1
Bromodichloromethane	< 0.33	ug/l	0.33		1	8260B		5/2/2020	CJR	1
Bromoform	< 0.65	ug/l	0.65	2.1	1	8260B		5/2/2020	CJR	1
tert-Butylbenzene	< 0.61	ug/l	0.61	1.9	1	8260B		5/2/2020	CJR	1
sec-Butylbenzene	< 0.32	ug/l	0.32		1	8260B		5/2/2020	CJR	1
n-Butylbenzene	< 0.28	ug/l	0.28	0.89	1	8260B		5/2/2020	CJR	1
Carbon Tetrachloride	< 0.31	ug/l	0.31	0.98	1	8260B		5/2/2020	CJR	1
Chlorobenzene	< 0.39	ug/l	0.39	1.2	1	8260B		5/2/2020	CJR	1
Chloroethane	< 1.1	ug/l	1.1	3.6	1	8260B		5/2/2020	CJR	1
Chloroform	< 0.44	ug/l	0.44	1.4	1	8260B		5/2/2020	CJR	1
Chloromethane	< 0.8	ug/l	0.8	2.5	1	8260B		5/2/2020	CJR	1
2-Chlorotoluene	< 0.32	ug/l	0.32		1	8260B		5/2/2020	CJR	1
4-Chlorotoluene	< 0.3	ug/l	0.3	0.96	1	8260B		5/2/2020	CJR	1
1,2-Dibromo-3-chloropropane	< 0.82	ug/l	0.82	2.6	1	8260B		5/2/2020	CJR	1
Dibromochloromethane	< 0.23	ug/l	0.23	0.74	1	8260B		5/2/2020	CJR	1
1,4-Dichlorobenzene	< 0.36	ug/l	0.36	1.1	1	8260B		5/2/2020	CJR	1
1,3-Dichlorobenzene	< 0.31	ug/l	0.31	0.98	1	8260B		5/2/2020	CJR	1
1,2-Dichlorobenzene	< 0.32	ug/l	0.32		1	8260B		5/2/2020	CJR	1
Dichlorodifluoromethane	< 0.45	ug/l	0.45	1.4	1	8260B		5/2/2020	CJR	1
1,2-Dichloroethane	< 0.39	ug/l	0.39	1.3	1	8260B		5/2/2020	CJR	1
1,1-Dichloroethane	< 0.46	ug/l	0.46	1.5	1	8260B		5/2/2020	CJR	1
1,1-Dichloroethene	< 0.5	ug/l	0.5	1.6	1	8260B		5/2/2020	CJR	1
cis-1,2-Dichloroethene	< 0.39	ug/l	0.39	1.2	1	8260B		5/2/2020	CJR	1
trans-1,2-Dichloroethene	< 0.37	ug/l	0.37	1.2	1	8260B		5/2/2020	CJR	1
1,2-Dichloropropane	< 0.38	ug/l	0.38	1.2	1	8260B		5/2/2020	CJR	1
1,3-Dichloropropane	< 0.35	ug/l	0.35	1.1	1	8260B		5/2/2020	CJR	1
trans-1,3-Dichloropropene	< 0.3	ug/l	0.3	0.94	1	8260B		5/2/2020	CJR	1
cis-1,3-Dichloropropene	< 0.36	ug/l	0.36	1.1	1	8260B		5/2/2020	CJR	1
Di-isopropyl ether	< 0.34	ug/l	0.34	1.1	1	8260B		5/2/2020	CJR	1
EDB (1,2-Dibromoethane)	< 0.24	ug/l	0.24	0.75	1	8260B		5/2/2020	CJR	1
Ethylbenzene	< 0.32	ug/l	0.32		1	8260B		5/2/2020	CJR	1
Hexachlorobutadiene	< 0.72	ug/l	0.72	2.3	1	8260B		5/2/2020	CJR	1
Isopropylbenzene	< 0.32	ug/l	0.32		1	8260B		5/2/2020	CJR	1
p-Isopropyltoluene	< 0.47	ug/l	0.47	1.5	1	8260B		5/2/2020	CJR	1
Methylene chloride	< 1.32	ug/l	1.32	4.21	1	8260B		5/2/2020	CJR	1
Methyl tert-butyl ether (MTBE)	< 0.47	ug/l	0.47	1.5	1	8260B		5/2/2020	CJR	1
Naphthalene	< 1.1	ug/l	1.1	3.6	1	8260B		5/2/2020	CJR	1
n-Propylbenzene	< 0.33	ug/l	0.33	1.1	1	8260B		5/2/2020	CJR	1
1,1,2,2-Tetrachloroethane	< 0.37	ug/l	0.37	1.2	1	8260B		5/2/2020	CJR	1
1,1,1,2-Tetrachloroethane	< 0.88	ug/l	0.88	3.3	1	8260B		5/2/2020	CJR	1
Tetrachloroethene	< 0.33	ug/l	0.33		1	8260B		5/2/2020	CJR	1
Toluene	< 0.26	ug/l	0.26	0.83	1	8260B		5/2/2020	CJR	1
1,2,4-Trichlorobenzene	< 0.44	ug/l	0.44	1.4	1	8260B		5/2/2020	CJR	1

Project Name BADGER CLEANERS
Project # 6492 PO#2020-1517

Invoice # E37820

Lab Code 537820II
Sample ID 6492-EB-1
Sample Matrix Water
Sample Date 4/22/2020

	Result	Unit	LOD	LOQ	Dil	Method	Ext Date	Run Date	Analyst	Code
1,2,3-Trichlorobenzene	< 1	ug/l	1	3.2	1	8260B		5/2/2020	CJR	1
1,1,1-Trichloroethane	< 0.3	ug/l	0.3	0.95	1	8260B		5/2/2020	CJR	1
1,1,2-Trichloroethane	< 0.36	ug/l	0.36	1.1	1	8260B		5/2/2020	CJR	1
Trichloroethene (TCE)	< 0.47	ug/l	0.47	1.5	1	8260B		5/2/2020	CJR	1
Trichlorofluoromethane	< 0.42	ug/l	0.42	1.3	1	8260B		5/2/2020	CJR	1
1,2,4-Trimethylbenzene	< 0.3	ug/l	0.3	0.96	1	8260B		5/2/2020	CJR	1
1,3,5-Trimethylbenzene	< 0.32	ug/l	0.32	1	1	8260B		5/2/2020	CJR	1
Vinyl Chloride	< 0.2	ug/l	0.2	0.65	1	8260B		5/2/2020	CJR	1
m&p-Xylene	< 1.1	ug/l	1.1	3.3	1	8260B		5/2/2020	CJR	1
o-Xylene	< 0.38	ug/l	0.38	1.2	1	8260B		5/2/2020	CJR	1
SUR - Toluene-d8	103	REC %			1	8260B		5/2/2020	CJR	1
SUR - 1,2-Dichloroethane-d4	94	REC %			1	8260B		5/2/2020	CJR	1
SUR - 4-Bromofluorobenzene	98	REC %			1	8260B		5/2/2020	CJR	1
SUR - Dibromofluoromethane	86	REC %			1	8260B		5/2/2020	CJR	1

Project Name BADGER CLEANERS
Project # 6492 PO#2020-1517

Invoice # E37820

Lab Code 537820JJ
Sample ID 6492-EB-2
Sample Matrix Water
Sample Date 4/23/2020

	Result	Unit	LOD	LOQ	Dil	Method	Ext Date	Run Date	Analyst	Code
Organic										
VOC's										
Benzene	< 0.33	ug/l	0.33		1	8260B		5/2/2020	CJR	1
Bromobenzene	< 0.26	ug/l	0.26	0.84	1	8260B		5/2/2020	CJR	1
Bromodichloromethane	< 0.33	ug/l	0.33		1	8260B		5/2/2020	CJR	1
Bromoform	< 0.65	ug/l	0.65	2.1	1	8260B		5/2/2020	CJR	1
tert-Butylbenzene	< 0.61	ug/l	0.61	1.9	1	8260B		5/2/2020	CJR	1
sec-Butylbenzene	< 0.32	ug/l	0.32		1	8260B		5/2/2020	CJR	1
n-Butylbenzene	< 0.28	ug/l	0.28	0.89	1	8260B		5/2/2020	CJR	1
Carbon Tetrachloride	< 0.31	ug/l	0.31	0.98	1	8260B		5/2/2020	CJR	1
Chlorobenzene	< 0.39	ug/l	0.39	1.2	1	8260B		5/2/2020	CJR	1
Chloroethane	< 1.1	ug/l	1.1	3.6	1	8260B		5/2/2020	CJR	1
Chloroform	< 0.44	ug/l	0.44	1.4	1	8260B		5/2/2020	CJR	1
Chloromethane	< 0.8	ug/l	0.8	2.5	1	8260B		5/2/2020	CJR	1
2-Chlorotoluene	< 0.32	ug/l	0.32		1	8260B		5/2/2020	CJR	1
4-Chlorotoluene	< 0.3	ug/l	0.3	0.96	1	8260B		5/2/2020	CJR	1
1,2-Dibromo-3-chloropropane	< 0.82	ug/l	0.82	2.6	1	8260B		5/2/2020	CJR	1
Dibromochloromethane	< 0.23	ug/l	0.23	0.74	1	8260B		5/2/2020	CJR	1
1,4-Dichlorobenzene	< 0.36	ug/l	0.36	1.1	1	8260B		5/2/2020	CJR	1
1,3-Dichlorobenzene	< 0.31	ug/l	0.31	0.98	1	8260B		5/2/2020	CJR	1
1,2-Dichlorobenzene	< 0.32	ug/l	0.32		1	8260B		5/2/2020	CJR	1
Dichlorodifluoromethane	< 0.45	ug/l	0.45	1.4	1	8260B		5/2/2020	CJR	1
1,2-Dichloroethane	< 0.39	ug/l	0.39	1.3	1	8260B		5/2/2020	CJR	1
1,1-Dichloroethane	< 0.46	ug/l	0.46	1.5	1	8260B		5/2/2020	CJR	1
1,1-Dichloroethene	< 0.5	ug/l	0.5	1.6	1	8260B		5/2/2020	CJR	1
cis-1,2-Dichloroethene	< 0.39	ug/l	0.39	1.2	1	8260B		5/2/2020	CJR	1
trans-1,2-Dichloroethene	< 0.37	ug/l	0.37	1.2	1	8260B		5/2/2020	CJR	1
1,2-Dichloropropane	< 0.38	ug/l	0.38	1.2	1	8260B		5/2/2020	CJR	1
1,3-Dichloropropane	< 0.35	ug/l	0.35	1.1	1	8260B		5/2/2020	CJR	1
trans-1,3-Dichloropropene	< 0.3	ug/l	0.3	0.94	1	8260B		5/2/2020	CJR	1
cis-1,3-Dichloropropene	< 0.36	ug/l	0.36	1.1	1	8260B		5/2/2020	CJR	1
Di-isopropyl ether	< 0.34	ug/l	0.34	1.1	1	8260B		5/2/2020	CJR	1
EDB (1,2-Dibromoethane)	< 0.24	ug/l	0.24	0.75	1	8260B		5/2/2020	CJR	1
Ethylbenzene	< 0.32	ug/l	0.32		1	8260B		5/2/2020	CJR	1
Hexachlorobutadiene	< 0.72	ug/l	0.72	2.3	1	8260B		5/2/2020	CJR	1
Isopropylbenzene	< 0.32	ug/l	0.32		1	8260B		5/2/2020	CJR	1
p-Isopropyltoluene	< 0.47	ug/l	0.47	1.5	1	8260B		5/2/2020	CJR	1
Methylene chloride	< 1.32	ug/l	1.32	4.21	1	8260B		5/2/2020	CJR	1
Methyl tert-butyl ether (MTBE)	< 0.47	ug/l	0.47	1.5	1	8260B		5/2/2020	CJR	1
Naphthalene	< 1.1	ug/l	1.1	3.6	1	8260B		5/2/2020	CJR	1
n-Propylbenzene	< 0.33	ug/l	0.33	1.1	1	8260B		5/2/2020	CJR	1
1,1,2,2-Tetrachloroethane	< 0.37	ug/l	0.37	1.2	1	8260B		5/2/2020	CJR	1
1,1,1,2-Tetrachloroethane	< 0.88	ug/l	0.88	3.3	1	8260B		5/2/2020	CJR	1
Tetrachloroethene	< 0.33	ug/l	0.33		1	8260B		5/2/2020	CJR	1
Toluene	< 0.26	ug/l	0.26	0.83	1	8260B		5/2/2020	CJR	1
1,2,4-Trichlorobenzene	< 0.44	ug/l	0.44	1.4	1	8260B		5/2/2020	CJR	1

Project Name BADGER CLEANERS
Project # 6492 PO#2020-1517

Invoice # E37820

Lab Code 537820JJ
Sample ID 6492-EB-2
Sample Matrix Water
Sample Date 4/23/2020

	Result	Unit	LOD	LOQ	Dil	Method	Ext Date	Run Date	Analyst	Code
1,2,3-Trichlorobenzene	< 1	ug/l	1	3.2	1	8260B		5/2/2020	CJR	1
1,1,1-Trichloroethane	< 0.3	ug/l	0.3	0.95	1	8260B		5/2/2020	CJR	1
1,1,2-Trichloroethane	< 0.36	ug/l	0.36	1.1	1	8260B		5/2/2020	CJR	1
Trichloroethene (TCE)	< 0.47	ug/l	0.47	1.5	1	8260B		5/2/2020	CJR	1
Trichlorofluoromethane	< 0.42	ug/l	0.42	1.3	1	8260B		5/2/2020	CJR	1
1,2,4-Trimethylbenzene	< 0.3	ug/l	0.3	0.96	1	8260B		5/2/2020	CJR	1
1,3,5-Trimethylbenzene	< 0.32	ug/l	0.32	1	1	8260B		5/2/2020	CJR	1
Vinyl Chloride	< 0.2	ug/l	0.2	0.65	1	8260B		5/2/2020	CJR	1
m&p-Xylene	< 1.1	ug/l	1.1	3.3	1	8260B		5/2/2020	CJR	1
o-Xylene	< 0.38	ug/l	0.38	1.2	1	8260B		5/2/2020	CJR	1
SUR - Dibromofluoromethane	95	REC %			1	8260B		5/2/2020	CJR	1
SUR - Toluene-d8	104	REC %			1	8260B		5/2/2020	CJR	1
SUR - 4-Bromofluorobenzene	101	REC %			1	8260B		5/2/2020	CJR	1
SUR - 1,2-Dichloroethane-d4	98	REC %			1	8260B		5/2/2020	CJR	1

Project Name BADGER CLEANERS
 Project # 6492 PO#2020-1517

Invoice # E37820

Lab Code 537820KK
 Sample ID 6492-EB-3
 Sample Matrix Water
 Sample Date 4/23/2020

	Result	Unit	LOD	LOQ	Dil	Method	Ext Date	Run Date	Analyst	Code
Organic										
VOC's										
Benzene	< 0.33	ug/l	0.33		1	8260B		5/2/2020	CJR	1
Bromobenzene	< 0.26	ug/l	0.26	0.84	1	8260B		5/2/2020	CJR	1
Bromodichloromethane	< 0.33	ug/l	0.33		1	8260B		5/2/2020	CJR	1
Bromoform	< 0.65	ug/l	0.65	2.1	1	8260B		5/2/2020	CJR	1
tert-Butylbenzene	< 0.61	ug/l	0.61	1.9	1	8260B		5/2/2020	CJR	1
sec-Butylbenzene	< 0.32	ug/l	0.32		1	8260B		5/2/2020	CJR	1
n-Butylbenzene	< 0.28	ug/l	0.28	0.89	1	8260B		5/2/2020	CJR	1
Carbon Tetrachloride	< 0.31	ug/l	0.31	0.98	1	8260B		5/2/2020	CJR	1
Chlorobenzene	< 0.39	ug/l	0.39	1.2	1	8260B		5/2/2020	CJR	1
Chloroethane	< 1.1	ug/l	1.1	3.6	1	8260B		5/2/2020	CJR	1
Chloroform	< 0.44	ug/l	0.44	1.4	1	8260B		5/2/2020	CJR	1
Chloromethane	< 0.8	ug/l	0.8	2.5	1	8260B		5/2/2020	CJR	1
2-Chlorotoluene	< 0.32	ug/l	0.32		1	8260B		5/2/2020	CJR	1
4-Chlorotoluene	< 0.3	ug/l	0.3	0.96	1	8260B		5/2/2020	CJR	1
1,2-Dibromo-3-chloropropane	< 0.82	ug/l	0.82	2.6	1	8260B		5/2/2020	CJR	1
Dibromochloromethane	< 0.23	ug/l	0.23	0.74	1	8260B		5/2/2020	CJR	1
1,4-Dichlorobenzene	< 0.36	ug/l	0.36	1.1	1	8260B		5/2/2020	CJR	1
1,3-Dichlorobenzene	< 0.31	ug/l	0.31	0.98	1	8260B		5/2/2020	CJR	1
1,2-Dichlorobenzene	< 0.32	ug/l	0.32		1	8260B		5/2/2020	CJR	1
Dichlorodifluoromethane	< 0.45	ug/l	0.45	1.4	1	8260B		5/2/2020	CJR	1
1,2-Dichloroethane	< 0.39	ug/l	0.39	1.3	1	8260B		5/2/2020	CJR	1
1,1-Dichloroethane	< 0.46	ug/l	0.46	1.5	1	8260B		5/2/2020	CJR	1
1,1-Dichloroethene	< 0.5	ug/l	0.5	1.6	1	8260B		5/2/2020	CJR	1
cis-1,2-Dichloroethene	< 0.39	ug/l	0.39	1.2	1	8260B		5/2/2020	CJR	1
trans-1,2-Dichloroethene	< 0.37	ug/l	0.37	1.2	1	8260B		5/2/2020	CJR	1
1,2-Dichloropropane	< 0.38	ug/l	0.38	1.2	1	8260B		5/2/2020	CJR	1
1,3-Dichloropropane	< 0.35	ug/l	0.35	1.1	1	8260B		5/2/2020	CJR	1
trans-1,3-Dichloropropene	< 0.3	ug/l	0.3	0.94	1	8260B		5/2/2020	CJR	1
cis-1,3-Dichloropropene	< 0.36	ug/l	0.36	1.1	1	8260B		5/2/2020	CJR	1
Di-isopropyl ether	< 0.34	ug/l	0.34	1.1	1	8260B		5/2/2020	CJR	1
EDB (1,2-Dibromoethane)	< 0.24	ug/l	0.24	0.75	1	8260B		5/2/2020	CJR	1
Ethylbenzene	< 0.32	ug/l	0.32		1	8260B		5/2/2020	CJR	1
Hexachlorobutadiene	< 0.72	ug/l	0.72	2.3	1	8260B		5/2/2020	CJR	1
Isopropylbenzene	< 0.32	ug/l	0.32		1	8260B		5/2/2020	CJR	1
p-Isopropyltoluene	< 0.47	ug/l	0.47	1.5	1	8260B		5/2/2020	CJR	1
Methylene chloride	< 1.32	ug/l	1.32	4.21	1	8260B		5/2/2020	CJR	1
Methyl tert-butyl ether (MTBE)	< 0.47	ug/l	0.47	1.5	1	8260B		5/2/2020	CJR	1
Naphthalene	< 1.1	ug/l	1.1	3.6	1	8260B		5/2/2020	CJR	1
n-Propylbenzene	< 0.33	ug/l	0.33	1.1	1	8260B		5/2/2020	CJR	1
1,1,2,2-Tetrachloroethane	< 0.37	ug/l	0.37	1.2	1	8260B		5/2/2020	CJR	1
1,1,1,2-Tetrachloroethane	< 0.88	ug/l	0.88	3.3	1	8260B		5/2/2020	CJR	1
Tetrachloroethene	< 0.33	ug/l	0.33		1	8260B		5/2/2020	CJR	1
Toluene	< 0.26	ug/l	0.26	0.83	1	8260B		5/2/2020	CJR	1
1,2,4-Trichlorobenzene	< 0.44	ug/l	0.44	1.4	1	8260B		5/2/2020	CJR	1

Project Name BADGER CLEANERS
Project # 6492 PO#2020-1517

Invoice # E37820

Lab Code 537820KK
Sample ID 6492-EB-3
Sample Matrix Water
Sample Date 4/23/2020

	Result	Unit	LOD	LOQ	Dil	Method	Ext Date	Run Date	Analyst	Code
1,2,3-Trichlorobenzene	< 1	ug/l	1	3.2	1	8260B		5/2/2020	CJR	1
1,1,1-Trichloroethane	< 0.3	ug/l	0.3	0.95	1	8260B		5/2/2020	CJR	1
1,1,2-Trichloroethane	< 0.36	ug/l	0.36	1.1	1	8260B		5/2/2020	CJR	1
Trichloroethene (TCE)	< 0.47	ug/l	0.47	1.5	1	8260B		5/2/2020	CJR	1
Trichlorofluoromethane	< 0.42	ug/l	0.42	1.3	1	8260B		5/2/2020	CJR	1
1,2,4-Trimethylbenzene	< 0.3	ug/l	0.3	0.96	1	8260B		5/2/2020	CJR	1
1,3,5-Trimethylbenzene	< 0.32	ug/l	0.32	1	1	8260B		5/2/2020	CJR	1
Vinyl Chloride	< 0.2	ug/l	0.2	0.65	1	8260B		5/2/2020	CJR	1
m&p-Xylene	< 1.1	ug/l	1.1	3.3	1	8260B		5/2/2020	CJR	1
o-Xylene	< 0.38	ug/l	0.38	1.2	1	8260B		5/2/2020	CJR	1
SUR - Dibromofluoromethane	92	REC %			1	8260B		5/2/2020	CJR	1
SUR - Toluene-d8	103	REC %			1	8260B		5/2/2020	CJR	1
SUR - 4-Bromofluorobenzene	100	REC %			1	8260B		5/2/2020	CJR	1
SUR - 1,2-Dichloroethane-d4	97	REC %			1	8260B		5/2/2020	CJR	1

Project Name BADGER CLEANERS
 Project # 6492 PO#2020-1517

Invoice # E37820

Lab Code 537820LL
 Sample ID 6492-EB-4
 Sample Matrix Water
 Sample Date 4/24/2020

	Result	Unit	LOD	LOQ	Dil	Method	Ext Date	Run Date	Analyst	Code
Organic										
VOC's										
Benzene	< 0.33	ug/l	0.33		1	8260B		5/2/2020	CJR	1
Bromobenzene	< 0.26	ug/l	0.26	0.84	1	8260B		5/2/2020	CJR	1
Bromodichloromethane	< 0.33	ug/l	0.33		1	8260B		5/2/2020	CJR	1
Bromoform	< 0.65	ug/l	0.65	2.1	1	8260B		5/2/2020	CJR	1
tert-Butylbenzene	< 0.61	ug/l	0.61	1.9	1	8260B		5/2/2020	CJR	1
sec-Butylbenzene	< 0.32	ug/l	0.32		1	8260B		5/2/2020	CJR	1
n-Butylbenzene	< 0.28	ug/l	0.28	0.89	1	8260B		5/2/2020	CJR	1
Carbon Tetrachloride	< 0.31	ug/l	0.31	0.98	1	8260B		5/2/2020	CJR	1
Chlorobenzene	< 0.39	ug/l	0.39	1.2	1	8260B		5/2/2020	CJR	1
Chloroethane	< 1.1	ug/l	1.1	3.6	1	8260B		5/2/2020	CJR	1
Chloroform	< 0.44	ug/l	0.44	1.4	1	8260B		5/2/2020	CJR	1
Chloromethane	< 0.8	ug/l	0.8	2.5	1	8260B		5/2/2020	CJR	1
2-Chlorotoluene	< 0.32	ug/l	0.32		1	8260B		5/2/2020	CJR	1
4-Chlorotoluene	< 0.3	ug/l	0.3	0.96	1	8260B		5/2/2020	CJR	1
1,2-Dibromo-3-chloropropane	< 0.82	ug/l	0.82	2.6	1	8260B		5/2/2020	CJR	1
Dibromochloromethane	< 0.23	ug/l	0.23	0.74	1	8260B		5/2/2020	CJR	1
1,4-Dichlorobenzene	< 0.36	ug/l	0.36	1.1	1	8260B		5/2/2020	CJR	1
1,3-Dichlorobenzene	< 0.31	ug/l	0.31	0.98	1	8260B		5/2/2020	CJR	1
1,2-Dichlorobenzene	< 0.32	ug/l	0.32		1	8260B		5/2/2020	CJR	1
Dichlorodifluoromethane	< 0.45	ug/l	0.45	1.4	1	8260B		5/2/2020	CJR	1
1,2-Dichloroethane	< 0.39	ug/l	0.39	1.3	1	8260B		5/2/2020	CJR	1
1,1-Dichloroethane	< 0.46	ug/l	0.46	1.5	1	8260B		5/2/2020	CJR	1
1,1-Dichloroethene	< 0.5	ug/l	0.5	1.6	1	8260B		5/2/2020	CJR	1
cis-1,2-Dichloroethene	< 0.39	ug/l	0.39	1.2	1	8260B		5/2/2020	CJR	1
trans-1,2-Dichloroethene	< 0.37	ug/l	0.37	1.2	1	8260B		5/2/2020	CJR	1
1,2-Dichloropropane	< 0.38	ug/l	0.38	1.2	1	8260B		5/2/2020	CJR	1
1,3-Dichloropropane	< 0.35	ug/l	0.35	1.1	1	8260B		5/2/2020	CJR	1
trans-1,3-Dichloropropene	< 0.3	ug/l	0.3	0.94	1	8260B		5/2/2020	CJR	1
cis-1,3-Dichloropropene	< 0.36	ug/l	0.36	1.1	1	8260B		5/2/2020	CJR	1
Di-isopropyl ether	< 0.34	ug/l	0.34	1.1	1	8260B		5/2/2020	CJR	1
EDB (1,2-Dibromoethane)	< 0.24	ug/l	0.24	0.75	1	8260B		5/2/2020	CJR	1
Ethylbenzene	< 0.32	ug/l	0.32		1	8260B		5/2/2020	CJR	1
Hexachlorobutadiene	< 0.72	ug/l	0.72	2.3	1	8260B		5/2/2020	CJR	1
Isopropylbenzene	< 0.32	ug/l	0.32		1	8260B		5/2/2020	CJR	1
p-Isopropyltoluene	< 0.47	ug/l	0.47	1.5	1	8260B		5/2/2020	CJR	1
Methylene chloride	< 1.32	ug/l	1.32	4.21	1	8260B		5/2/2020	CJR	1
Methyl tert-butyl ether (MTBE)	< 0.47	ug/l	0.47	1.5	1	8260B		5/2/2020	CJR	1
Naphthalene	< 1.1	ug/l	1.1	3.6	1	8260B		5/2/2020	CJR	1
n-Propylbenzene	< 0.33	ug/l	0.33	1.1	1	8260B		5/2/2020	CJR	1
1,1,2,2-Tetrachloroethane	< 0.37	ug/l	0.37	1.2	1	8260B		5/2/2020	CJR	1
1,1,1,2-Tetrachloroethane	< 0.88	ug/l	0.88	3.3	1	8260B		5/2/2020	CJR	1
Tetrachloroethene	< 0.33	ug/l	0.33		1	8260B		5/2/2020	CJR	1
Toluene	0.67 "J"	ug/l	0.26	0.83	1	8260B		5/2/2020	CJR	1
1,2,4-Trichlorobenzene	< 0.44	ug/l	0.44	1.4	1	8260B		5/2/2020	CJR	1

Project Name BADGER CLEANERS
Project # 6492 PO#2020-1517

Invoice # E37820

Lab Code 537820LL
Sample ID 6492-EB-4
Sample Matrix Water
Sample Date 4/24/2020

	Result	Unit	LOD	LOQ	Dil	Method	Ext Date	Run Date	Analyst	Code
1,2,3-Trichlorobenzene	< 1	ug/l	1	3.2	1	8260B		5/2/2020	CJR	1
1,1,1-Trichloroethane	< 0.3	ug/l	0.3	0.95	1	8260B		5/2/2020	CJR	1
1,1,2-Trichloroethane	< 0.36	ug/l	0.36	1.1	1	8260B		5/2/2020	CJR	1
Trichloroethene (TCE)	< 0.47	ug/l	0.47	1.5	1	8260B		5/2/2020	CJR	1
Trichlorofluoromethane	< 0.42	ug/l	0.42	1.3	1	8260B		5/2/2020	CJR	1
1,2,4-Trimethylbenzene	< 0.3	ug/l	0.3	0.96	1	8260B		5/2/2020	CJR	1
1,3,5-Trimethylbenzene	< 0.32	ug/l	0.32	1	1	8260B		5/2/2020	CJR	1
Vinyl Chloride	< 0.2	ug/l	0.2	0.65	1	8260B		5/2/2020	CJR	1
m&p-Xylene	< 1.1	ug/l	1.1	3.3	1	8260B		5/2/2020	CJR	1
o-Xylene	< 0.38	ug/l	0.38	1.2	1	8260B		5/2/2020	CJR	1
SUR - Dibromofluoromethane	93	REC %			1	8260B		5/2/2020	CJR	1
SUR - Toluene-d8	101	REC %			1	8260B		5/2/2020	CJR	1
SUR - 4-Bromofluorobenzene	99	REC %			1	8260B		5/2/2020	CJR	1
SUR - 1,2-Dichloroethane-d4	99	REC %			1	8260B		5/2/2020	CJR	1

Project Name BADGER CLEANERS
Project # 6492 PO#2020-1517

Invoice # E37820

Lab Code 537820MM
Sample ID 6492-TB-1
Sample Matrix Water
Sample Date 4/24/2020

	Result	Unit	LOD	LOQ	Dil	Method	Ext Date	Run Date	Analyst	Code
Organic										
VOC's										
Benzene	< 0.33	ug/l	0.33		1	8260B		5/2/2020	CJR	1
Bromobenzene	< 0.26	ug/l	0.26	0.84	1	8260B		5/2/2020	CJR	1
Bromodichloromethane	< 0.33	ug/l	0.33		1	8260B		5/2/2020	CJR	1
Bromoform	< 0.65	ug/l	0.65	2.1	1	8260B		5/2/2020	CJR	1
tert-Butylbenzene	< 0.61	ug/l	0.61	1.9	1	8260B		5/2/2020	CJR	1
sec-Butylbenzene	< 0.32	ug/l	0.32		1	8260B		5/2/2020	CJR	1
n-Butylbenzene	< 0.28	ug/l	0.28	0.89	1	8260B		5/2/2020	CJR	1
Carbon Tetrachloride	< 0.31	ug/l	0.31	0.98	1	8260B		5/2/2020	CJR	1
Chlorobenzene	< 0.39	ug/l	0.39	1.2	1	8260B		5/2/2020	CJR	1
Chloroethane	< 1.1	ug/l	1.1	3.6	1	8260B		5/2/2020	CJR	1
Chloroform	< 0.44	ug/l	0.44	1.4	1	8260B		5/2/2020	CJR	1
Chloromethane	< 0.8	ug/l	0.8	2.5	1	8260B		5/2/2020	CJR	1
2-Chlorotoluene	< 0.32	ug/l	0.32		1	8260B		5/2/2020	CJR	1
4-Chlorotoluene	< 0.3	ug/l	0.3	0.96	1	8260B		5/2/2020	CJR	1
1,2-Dibromo-3-chloropropane	< 0.82	ug/l	0.82	2.6	1	8260B		5/2/2020	CJR	1
Dibromochloromethane	< 0.23	ug/l	0.23	0.74	1	8260B		5/2/2020	CJR	1
1,4-Dichlorobenzene	< 0.36	ug/l	0.36	1.1	1	8260B		5/2/2020	CJR	1
1,3-Dichlorobenzene	< 0.31	ug/l	0.31	0.98	1	8260B		5/2/2020	CJR	1
1,2-Dichlorobenzene	< 0.32	ug/l	0.32		1	8260B		5/2/2020	CJR	1
Dichlorodifluoromethane	< 0.45	ug/l	0.45	1.4	1	8260B		5/2/2020	CJR	1
1,2-Dichloroethane	< 0.39	ug/l	0.39	1.3	1	8260B		5/2/2020	CJR	1
1,1-Dichloroethane	< 0.46	ug/l	0.46	1.5	1	8260B		5/2/2020	CJR	1
1,1-Dichloroethene	< 0.5	ug/l	0.5	1.6	1	8260B		5/2/2020	CJR	1
cis-1,2-Dichloroethene	< 0.39	ug/l	0.39	1.2	1	8260B		5/2/2020	CJR	1
trans-1,2-Dichloroethene	< 0.37	ug/l	0.37	1.2	1	8260B		5/2/2020	CJR	1
1,2-Dichloropropane	< 0.38	ug/l	0.38	1.2	1	8260B		5/2/2020	CJR	1
1,3-Dichloropropane	< 0.35	ug/l	0.35	1.1	1	8260B		5/2/2020	CJR	1
trans-1,3-Dichloropropene	< 0.3	ug/l	0.3	0.94	1	8260B		5/2/2020	CJR	1
cis-1,3-Dichloropropene	< 0.36	ug/l	0.36	1.1	1	8260B		5/2/2020	CJR	1
Di-isopropyl ether	< 0.34	ug/l	0.34	1.1	1	8260B		5/2/2020	CJR	1
EDB (1,2-Dibromoethane)	< 0.24	ug/l	0.24	0.75	1	8260B		5/2/2020	CJR	1
Ethylbenzene	< 0.32	ug/l	0.32		1	8260B		5/2/2020	CJR	1
Hexachlorobutadiene	< 0.72	ug/l	0.72	2.3	1	8260B		5/2/2020	CJR	1
Isopropylbenzene	< 0.32	ug/l	0.32		1	8260B		5/2/2020	CJR	1
p-Isopropyltoluene	< 0.47	ug/l	0.47	1.5	1	8260B		5/2/2020	CJR	1
Methylene chloride	< 1.32	ug/l	1.32	4.21	1	8260B		5/2/2020	CJR	1
Methyl tert-butyl ether (MTBE)	< 0.47	ug/l	0.47	1.5	1	8260B		5/2/2020	CJR	1
Naphthalene	< 1.1	ug/l	1.1	3.6	1	8260B		5/2/2020	CJR	1
n-Propylbenzene	< 0.33	ug/l	0.33	1.1	1	8260B		5/2/2020	CJR	1
1,1,2,2-Tetrachloroethane	< 0.37	ug/l	0.37	1.2	1	8260B		5/2/2020	CJR	1
1,1,1,2-Tetrachloroethane	< 0.88	ug/l	0.88	3.3	1	8260B		5/2/2020	CJR	1
Tetrachloroethene	< 0.33	ug/l	0.33		1	8260B		5/2/2020	CJR	1
Toluene	< 0.26	ug/l	0.26	0.83	1	8260B		5/2/2020	CJR	1
1,2,4-Trichlorobenzene	< 0.44	ug/l	0.44	1.4	1	8260B		5/2/2020	CJR	1

Project Name BADGER CLEANERS
Project # 6492 PO#2020-1517

Invoice # E37820

Lab Code 537820MM
Sample ID 6492-TB-1
Sample Matrix Water
Sample Date 4/24/2020

	Result	Unit	LOD	LOQ	Dil	Method	Ext Date	Run Date	Analyst	Code
1,2,3-Trichlorobenzene	< 1	ug/l	1	3.2	1	8260B		5/2/2020	CJR	1
1,1,1-Trichloroethane	< 0.3	ug/l	0.3	0.95	1	8260B		5/2/2020	CJR	1
1,1,2-Trichloroethane	< 0.36	ug/l	0.36	1.1	1	8260B		5/2/2020	CJR	1
Trichloroethene (TCE)	< 0.47	ug/l	0.47	1.5	1	8260B		5/2/2020	CJR	1
Trichlorofluoromethane	< 0.42	ug/l	0.42	1.3	1	8260B		5/2/2020	CJR	1
1,2,4-Trimethylbenzene	< 0.3	ug/l	0.3	0.96	1	8260B		5/2/2020	CJR	1
1,3,5-Trimethylbenzene	< 0.32	ug/l	0.32	1	1	8260B		5/2/2020	CJR	1
Vinyl Chloride	< 0.2	ug/l	0.2	0.65	1	8260B		5/2/2020	CJR	1
m&p-Xylene	< 1.1	ug/l	1.1	3.3	1	8260B		5/2/2020	CJR	1
o-Xylene	< 0.38	ug/l	0.38	1.2	1	8260B		5/2/2020	CJR	1
SUR - Toluene-d8	104	REC %				8260B		5/2/2020	CJR	1
SUR - 1,2-Dichloroethane-d4	97	REC %				8260B		5/2/2020	CJR	1
SUR - 4-Bromofluorobenzene	98	REC %				8260B		5/2/2020	CJR	1
SUR - Dibromofluoromethane	90	REC %				8260B		5/2/2020	CJR	1

"J" Flag: Analyte detected between LOD and LOQ

LOD Limit of Detection

LOQ Limit of Quantitation

Code **Comment**

1 Laboratory QC within limits.

All solid sample results reported on a dry weight basis unless otherwise indicated. All LOD's and LOQ's are adjusted for dilutions but not dry weight. Subcontracted results are denoted by SUB in the analyst field.

Authorized Signature

CHAIN OF STUDY RECORD



Environmental Lab, Inc.

www.synergy-lab.net
 1990 Prospect Ct. • Appleton, WI 54914
 920-830-2455 • mrsynergy@wi.twcabc.com

Chain # No 40544

Page 1 of 4

Sample Handling Request

Rush Analysis Date Required: _____
 (Rushes accepted only with prior authorization)
 Normal Turn Around

Lab I.D. # _____
 QUOTE # : _____
 Project #: 6498
 Sampler: (signature) *[Signature]*

Project (Name / Location): *Rubber Cleaners - BARABOR, WI*

Reports To: *R. HOVERMAN*

Company: *EMVIROFORESIS*

Address: *N16W03390 Stone River Dr Ste G*

City State Zip: *WAUKESHA*

Phone: *414 6300060*

Email: *R.HOVERMAN@EMVIROFORESIS.COM*

Invoice To:

Company:

Address:

City State Zip:

Phone:

Email:

Analysis Requested

Other Analysis

DRO (Mod DRO Sep 95)	
GRO (Mod GRO Sep 95)	
LEAD	
NITRATE/NITRITE	
OIL & GREASE	
PAH (EPA 8270)	
PCB	
PVOC (EPA 8021)	
PVOC + NAPHTHALENE	
SULFATE	
TOTAL SUSPENDED SOLIDS	
VOC DW (EPA 524.2)	
VOC (EPA 8260)	
VOC AIR (TO - 15)	
8-RCRA METALS	

Lab I.D.	Sample I.D.	Collection Date	Time	Filtered Y/N	No. of Containers	Sample Type (Matrix)*	Preservation	DRO (Mod DRO Sep 95)	GRO (Mod GRO Sep 95)	LEAD	NITRATE/NITRITE	OIL & GREASE	PAH (EPA 8270)	PCB	PVOC (EPA 8021)	PVOC + NAPHTHALENE	SULFATE	TOTAL SUSPENDED SOLIDS	VOC DW (EPA 524.2)	VOC (EPA 8260)	VOC AIR (TO - 15)	8-RCRA METALS	PID/ FID	
5037870A	6498-DW-10	4/21/20	1535	N	2	GW	HCl																	
	6498-PZ-15A	4/21/20	1615	N	2	GW	HCl																	
	6498-PZ-5A	4/21/20	1725	N	2	GW	HCl																	
	6498-PZ-5B	4/21/20	1516	N	2	GW	HCl																	
	6498-MW-11	4/22/20	958	N	2	GW	HCl																	
	6498-PZ-19A	4/22/20	1625	N	2	GW	HCl																	
	6498-PZ-13A	4/22/20	1140	N	2	GW	HCl																	
	6498-PZ-13B	4/22/20	1220	N	2	GW	HCl																	
	6498-PZ-15A	4/22/20	1325	N	2	GW	HCl																	
	6498-PZ-15B	4/22/20	1350	N	2	GW	HCl																	
	6498-PZ-14A	4/22/20	1615	N	2	GW	HCl																	
	6498-PZ-14B	4/22/20	1650	N	2	GW	HCl																	

Comments/Special Instructions (*Specify groundwater "GW", Drinking Water "DW", Waste Water "WW", Soil "S", Air "A", Oil, Sludge, etc.)

PD # 2020-1517

Sample Integrity - To be completed by receiving lab.

Method of Shipment: *GC*

Temp. of Temp. Blank: _____ °C On Ice:

Cooler seal intact upon receipt: Yes _____ No

Relinquished By: (sign) *[Signature]*

Time

Date

Received By: (sign) *[Signature]*

Time

Date

Received in Laboratory By: *[Signature]*

Time: *8:00*

Date: *4/28/20*

CHAIN OF STUDY RECORD

Synergy

Environmental Lab, Inc.

www.synergy-lab.net
 1990 Prospect Ct. • Appleton, WI 54914
 920-830-2455 • mrsynergy@wi.twcbc.com

Chain # No 4054E
 Page 2 of 4

Sample Handling Request
 Rush Analysis Date Required: _____
 (Flushes accepted only with prior authorization)
 Normal Turn Around

Lab I.D. #
 QUOTE # :
 Project #: 6492
 Sampler: (signature)

Project (Name / Location): BAYVIEW LEASERS, Bayview Dr

Reports To: R. Hoyerman Invoice To: _____

Company: EnviroForensics Company: _____

Address: N. W. 3390 Stone Ridge Dr Address: _____

City State Zip: Waukesha WI 53188 City State Zip: _____

Phone: 414 630 0000 Phone: _____

Email: r.hoyerman@enviroforensics.com Email: _____

Analysis Requested **Other Analysis**

- DRO (Mod DRO Sep 95)
- GRO (Mod GRO Sep 95)
- LEAD
- NITRATE/NITRITE
- OIL & GREASE
- PAH (EPA 8270)
- PCB
- PVOC (EPA 8021)
- PVOC + NAPHTHALENE
- SULFATE
- TOTAL SUSPENDED SOLIDS
- VOC DW (EPA 524.2)
- VOC (EPA 8260)
- VOC AIR (TO - 15)
- 8-RCRA METALS

Lab I.D.	Sample I.D.	Collection Date	Time	Filtered Y/N	No. of Containers	Sample Type (Matrix)*	Preservation	PID/ FID
5031810M	6492-P2-6A	4/23/20	935	N	2	GLW	HCl	
N	6492-P2-6B		1010					
O	6492-P2-7A		1146					
P	6492-P2-7B		1213					
Q	6492-P2-7C		1305					
R	6492-P2-17A		1559					
S	6492-MW-5		1532					
T	6492-P2-33A		1740					
U	6492-P2-33B		1810					
V	6492-P2-3A	4/24/20	825					
W	6492-P2-3B		906					
X	6492-P2-12A		1010					

Comments/Special Instructions (*Specify groundwater "GW", Drinking Water "DW", Waste Water "WW", Soil "S", Air "A", Oil, Sludge, etc.)

PO# 2000-1519

Sample Integrity - To be completed by receiving lab.

Method of Shipment: _____

Temp. of Temp. Blank: _____ °C On Ice:

Cooler seal intact upon receipt: Yes _____ No

Relinquished By: (sign) _____

Time _____

Date _____

Received By: (sign) _____

Time _____

Date _____

Received in Laboratory By: _____

Time: 8:00

Date: 4/28/20

Environmental Lab, Inc.

www.synergy-lab.net
 1990 Prospect Ct. • Appleton, WI 54914
 920-830-2455 • mrsynergy@wi.twcpc.com

Sample Handling Request

Rush Analysis Date Required: _____
 (Rushes accepted only with prior authorization)
 Normal Turn Around

Lab I.D. # _____
 QUOTE # : _____
 Project #: 6492
 Sampler: (signature) RH

Project (Name / Location): BUDGET CLEANERS, Budget, WI

Analysis Requested

Other Analysis

Reports To: R. HOVERMAN

Invoice To:

Company: ENVIRONMENTAL SERVICES

Company

Address: N16W03390 STONE RIDGE DR

Address

City State Zip: WAUKESHA, WI

City State Zip

Phone: 414 430 0060

Phone

Email: RHOVERMAN@ENVIRONMENTALSERVICES.COM

Email

Lab I.D.	Sample I.D.	Collection Date	Time	Filtered Y/N	No. of Containers	Sample Type (Matrix)*	Preservation	DRO (Mod DRO Sep 95)	GRO (Mod GRO Sep 95)	LEAD	NITRATE/NITRITE	OIL & GREASE	PAH (EPA 8270)	PCB	PVOC (EPA 8021)	PVOC + NAPHTHALENE	SULFATE	TOTAL SUSPENDED SOLIDS	VOC DW (EPA 524.2)	VOC (EPA 8260)	VOC AIR (TO - 15)	8-RCRA METALS
50370209	6492-P2-10B	4/24/20	1045	N	2	GLW	HCl													X		
	6492-P2-10A		1245																			
	6492-MW-13		1220																			
	6492-P2-21A		1355																			
	6492-P2-21B		1423																			
	6492-P2-20A		1503																			
	6492-MW-12		1538																			
	6492-DUP-1	4/23/20	-																			
	6492-DUP-2	4/23/20	-																			
	6492-DUP-3	4/24	-																			
	6492-EB-1	4/23/20	940																			
	6492-EB-2	4/23/20	958																			

Comments/Special Instructions (*Specify groundwater "GW", Drinking Water "DW", Waste Water "WW", Soil "S", Air "A", Oil, Sludge, etc.)

P6# 8020-1517

Sample Integrity - To be completed by receiving lab.

Method of Shipment: SE

Temp. of Temp. Blank: °C On Ice: X

Cooler seal intact upon receipt? X Yes No

Relinquished By: (sign) [Signature]

Time

Date

Received By: (sign) [Signature]

Time

Date

Received in Laboratory By: [Signature]

Time: 8:06

Date: 4/28/20

Environmental Lab, Inc.

www.synergy-lab.net
1990 Prospect Ct. • Appleton, WI 54914
920-830-2455 • msynergy@wi.twcbc.com

Sample Handling Request

Rush Analysis Date Required: _____
(Rushes accepted only with prior authorization)
 Normal Turn Around

Lab I.D. # _____
QUOTE #: _____
Project #: 6492
Sampler: (signature) [Signature]

Project (Name / Location): BADGER CLEVERS, BARABCO, WI

Analysis Requested

Other Analysis

Reports To: R HOVERMAN Invoice To: _____

Company: ENVIRO FORENSICS Company: _____

Address: W6W3390 STATE RIDGE DR Address: _____

City State Zip: WATKINSON, WI 53158 City State Zip: _____

Phone: 414 680 0000 Phone: _____

Email: rhoverman@enviroforensics.com Email: _____

Lab I.D.	Sample I.D.	Collection Date	Time	Filtered Y/N	No. of Containers	Sample Type (Matrix)*	Preservation	DRO (Mod DRO Sep 95)	GRO (Mod GRO Sep 95)	LEAD	NITRATE/NITRITE	OIL & GREASE	PAH (EPA 8270)	PCB	PVOC (EPA 8021)	PVOC + NAPHTHALENE	SULFATE	TOTAL SUSPENDED SOLIDS	VOC DW (EPA 524.2)	VOC (EPA 8260)	VOC AIR (TO - 15)	8-RCRA METALS	PID/ FID
531820/KK	6492-EB-3	4/23/00	1935	N	2	GW	HCl																
	LL 6492-EB-4	4/24/00	1130	N	2	GW	HCl													X	X	X	
	MM 6492-TB-1				1	GW																	

Comments/Special Instructions (*Specify groundwater "GW", Drinking Water "DW", Waste Water "WW", Soil "S", Air "A", Oil, Sludge, etc.)

PO# 2000-1514

Sample Integrity - To be completed by receiving lab.
Method of Shipment: ice
Temp. of Temp. Blank: _____ °C On Ice: X
Cooler seal intact upon receipt: X Yes ___ No

Requisitioned By: (sign) [Signature] Time: 730 Date: 4/23/00
Received in Laboratory By: (sign) [Signature] Time: 8:00 Date: 4/28/00
Received By: (sign) Courier Time: _____ Date: _____

Synergy Environmental Lab, INC

1990 Prospect Ct., Appleton, WI 54914 *P 920-830-2455 * F 920-733-0631

ROB HOVERMAN
ENVIROFORENSICS
N16 W 23390 STONERIDGE DR
WAUKESHA WI 53188

Report Date 11-May-20

Project Name BADGER CLEANERS
Project # 6492 PO#2020-1517

Invoice # E37850

Lab Code 5037850A
Sample ID 6492-MW-1
Sample Matrix Water
Sample Date 4/29/2020

	Result	Unit	LOD	LOQ	Dil	Method	Ext Date	Run Date	Analyst	Code
Organic										
VOC's										
Benzene	< 1.65	ug/l	1.65	5	5	8260B		5/7/2020	CJR	1
Bromobenzene	< 1.3	ug/l	1.3	4.2	5	8260B		5/7/2020	CJR	1
Bromodichloromethane	< 1.65	ug/l	1.65	5	5	8260B		5/7/2020	CJR	1
Bromoform	< 3.25	ug/l	3.25	10.5	5	8260B		5/7/2020	CJR	1
tert-Butylbenzene	< 3.05	ug/l	3.05	9.5	5	8260B		5/7/2020	CJR	1
sec-Butylbenzene	< 1.6	ug/l	1.6	5	5	8260B		5/7/2020	CJR	1
n-Butylbenzene	< 1.4	ug/l	1.4	4.45	5	8260B		5/7/2020	CJR	1
Carbon Tetrachloride	< 1.55	ug/l	1.55	4.9	5	8260B		5/7/2020	CJR	1
Chlorobenzene	< 1.95	ug/l	1.95	6	5	8260B		5/7/2020	CJR	1
Chloroethane	< 5.5	ug/l	5.5	18	5	8260B		5/7/2020	CJR	1
Chloroform	< 2.2	ug/l	2.2	7	5	8260B		5/7/2020	CJR	1
Chloromethane	< 4	ug/l	4	12.5	5	8260B		5/7/2020	CJR	1
2-Chlorotoluene	< 1.6	ug/l	1.6	5	5	8260B		5/7/2020	CJR	1
4-Chlorotoluene	< 1.5	ug/l	1.5	4.8	5	8260B		5/7/2020	CJR	1
1,2-Dibromo-3-chloropropane	< 4.1	ug/l	4.1	13	5	8260B		5/7/2020	CJR	1
Dibromochloromethane	< 1.15	ug/l	1.15	3.7	5	8260B		5/7/2020	CJR	1
1,4-Dichlorobenzene	< 1.8	ug/l	1.8	5.5	5	8260B		5/7/2020	CJR	1
1,3-Dichlorobenzene	< 1.55	ug/l	1.55	4.9	5	8260B		5/7/2020	CJR	1
1,2-Dichlorobenzene	< 1.6	ug/l	1.6	5	5	8260B		5/7/2020	CJR	1
Dichlorodifluoromethane	< 2.25	ug/l	2.25	7	5	8260B		5/7/2020	CJR	1
1,2-Dichloroethane	< 1.95	ug/l	1.95	6.5	5	8260B		5/7/2020	CJR	1
1,1-Dichloroethane	< 2.3	ug/l	2.3	7.5	5	8260B		5/7/2020	CJR	1
1,1-Dichloroethene	< 2.5	ug/l	2.5	8	5	8260B		5/7/2020	CJR	1
cis-1,2-Dichloroethene	< 1.95	ug/l	1.95	6	5	8260B		5/7/2020	CJR	1
trans-1,2-Dichloroethene	< 1.85	ug/l	1.85	6	5	8260B		5/7/2020	CJR	1

Project Name BADGER CLEANERS
Project # 6492 PO#2020-1517

Invoice # E37850

Lab Code 5037850A
Sample ID 6492-MW-1
Sample Matrix Water
Sample Date 4/29/2020

	Result	Unit	LOD	LOQ	Dil	Method	Ext Date	Run Date	Analyst	Code
1,2-Dichloropropane	< 1.9	ug/l	1.9	6	5	8260B		5/7/2020	CJR	1
1,3-Dichloropropane	< 1.75	ug/l	1.75	5.5	5	8260B		5/7/2020	CJR	1
trans-1,3-Dichloropropene	< 1.5	ug/l	1.5	4.7	5	8260B		5/7/2020	CJR	1
cis-1,3-Dichloropropene	< 1.8	ug/l	1.8	5.5	5	8260B		5/7/2020	CJR	1
Di-isopropyl ether	< 1.7	ug/l	1.7	5.5	5	8260B		5/7/2020	CJR	1
EDB (1,2-Dibromoethane)	< 1.2	ug/l	1.2	3.75	5	8260B		5/7/2020	CJR	1
Ethylbenzene	< 1.6	ug/l	1.6	5	5	8260B		5/7/2020	CJR	1
Hexachlorobutadiene	< 3.6	ug/l	3.6	11.5	5	8260B		5/7/2020	CJR	1
Isopropylbenzene	< 1.6	ug/l	1.6	5	5	8260B		5/7/2020	CJR	1
p-Isopropyltoluene	< 2.35	ug/l	2.35	7.5	5	8260B		5/7/2020	CJR	1
Methylene chloride	< 6.6	ug/l	6.6	21.05	5	8260B		5/7/2020	CJR	1
Methyl tert-butyl ether (MTBE)	< 2.35	ug/l	2.35	7.5	5	8260B		5/7/2020	CJR	1
Naphthalene	< 5.5	ug/l	5.5	18	5	8260B		5/7/2020	CJR	1
n-Propylbenzene	< 1.65	ug/l	1.65	5.5	5	8260B		5/7/2020	CJR	1
1,1,2,2-Tetrachloroethane	< 1.85	ug/l	1.85	6	5	8260B		5/7/2020	CJR	1
1,1,1,2-Tetrachloroethane	< 4.4	ug/l	4.4	16.5	5	8260B		5/7/2020	CJR	1
Tetrachloroethene	520	ug/l	1.65	5	5	8260B		5/7/2020	CJR	1
Toluene	< 1.3	ug/l	1.3	4.15	5	8260B		5/7/2020	CJR	1
1,2,4-Trichlorobenzene	< 2.2	ug/l	2.2	7	5	8260B		5/7/2020	CJR	1
1,2,3-Trichlorobenzene	< 5	ug/l	5	16	5	8260B		5/7/2020	CJR	1
1,1,1-Trichloroethane	< 1.5	ug/l	1.5	4.75	5	8260B		5/7/2020	CJR	1
1,1,2-Trichloroethane	< 1.8	ug/l	1.8	5.5	5	8260B		5/7/2020	CJR	1
Trichloroethene (TCE)	< 2.35	ug/l	2.35	7.5	5	8260B		5/7/2020	CJR	1
Trichlorofluoromethane	< 2.1	ug/l	2.1	6.5	5	8260B		5/7/2020	CJR	1
1,2,4-Trimethylbenzene	< 1.5	ug/l	1.5	4.8	5	8260B		5/7/2020	CJR	1
1,3,5-Trimethylbenzene	< 1.6	ug/l	1.6	5	5	8260B		5/7/2020	CJR	1
Vinyl Chloride	< 1	ug/l	1	3.25	5	8260B		5/7/2020	CJR	1
m&p-Xylene	< 5.5	ug/l	5.5	16.5	5	8260B		5/7/2020	CJR	1
o-Xylene	< 1.9	ug/l	1.9	6	5	8260B		5/7/2020	CJR	1
SUR - 4-Bromofluorobenzene	128	REC %			5	8260B		5/7/2020	CJR	1
SUR - Dibromofluoromethane	102	REC %			5	8260B		5/7/2020	CJR	1
SUR - Toluene-d8	107	REC %			5	8260B		5/7/2020	CJR	1
SUR - 1,2-Dichloroethane-d4	104	REC %			5	8260B		5/7/2020	CJR	1

Project Name BADGER CLEANERS
Project # 6492 PO#2020-1517

Invoice # E37850

Lab Code 5037850B
Sample ID 6492-MW-2
Sample Matrix Water
Sample Date 4/29/2020

	Result	Unit	LOD	LOQ	Dil	Method	Ext Date	Run Date	Analyst	Code
Organic										
VOC's										
Benzene	< 1.65	ug/l	1.65	5	5	8260B		5/7/2020	CJR	1
Bromobenzene	< 1.3	ug/l	1.3	4.2	5	8260B		5/7/2020	CJR	1
Bromodichloromethane	< 1.65	ug/l	1.65	5	5	8260B		5/7/2020	CJR	1
Bromoform	< 3.25	ug/l	3.25	10.5	5	8260B		5/7/2020	CJR	1
tert-Butylbenzene	< 3.05	ug/l	3.05	9.5	5	8260B		5/7/2020	CJR	1
sec-Butylbenzene	< 1.6	ug/l	1.6	5	5	8260B		5/7/2020	CJR	1
n-Butylbenzene	< 1.4	ug/l	1.4	4.45	5	8260B		5/7/2020	CJR	1
Carbon Tetrachloride	< 1.55	ug/l	1.55	4.9	5	8260B		5/7/2020	CJR	1
Chlorobenzene	< 1.95	ug/l	1.95	6	5	8260B		5/7/2020	CJR	1
Chloroethane	< 5.5	ug/l	5.5	18	5	8260B		5/7/2020	CJR	1
Chloroform	< 2.2	ug/l	2.2	7	5	8260B		5/7/2020	CJR	1
Chloromethane	< 4	ug/l	4	12.5	5	8260B		5/7/2020	CJR	1
2-Chlorotoluene	< 1.6	ug/l	1.6	5	5	8260B		5/7/2020	CJR	1
4-Chlorotoluene	< 1.5	ug/l	1.5	4.8	5	8260B		5/7/2020	CJR	1
1,2-Dibromo-3-chloropropane	< 4.1	ug/l	4.1	13	5	8260B		5/7/2020	CJR	1
Dibromochloromethane	< 1.15	ug/l	1.15	3.7	5	8260B		5/7/2020	CJR	1
1,4-Dichlorobenzene	< 1.8	ug/l	1.8	5.5	5	8260B		5/7/2020	CJR	1
1,3-Dichlorobenzene	< 1.55	ug/l	1.55	4.9	5	8260B		5/7/2020	CJR	1
1,2-Dichlorobenzene	< 1.6	ug/l	1.6	5	5	8260B		5/7/2020	CJR	1
Dichlorodifluoromethane	< 2.25	ug/l	2.25	7	5	8260B		5/7/2020	CJR	1
1,2-Dichloroethane	< 1.95	ug/l	1.95	6.5	5	8260B		5/7/2020	CJR	1
1,1-Dichloroethane	< 2.3	ug/l	2.3	7.5	5	8260B		5/7/2020	CJR	1
1,1-Dichloroethene	< 2.5	ug/l	2.5	8	5	8260B		5/7/2020	CJR	1
cis-1,2-Dichloroethene	< 1.95	ug/l	1.95	6	5	8260B		5/7/2020	CJR	1
trans-1,2-Dichloroethene	< 1.85	ug/l	1.85	6	5	8260B		5/7/2020	CJR	1
1,2-Dichloropropane	< 1.9	ug/l	1.9	6	5	8260B		5/7/2020	CJR	1
1,3-Dichloropropane	< 1.75	ug/l	1.75	5.5	5	8260B		5/7/2020	CJR	1
trans-1,3-Dichloropropene	< 1.5	ug/l	1.5	4.7	5	8260B		5/7/2020	CJR	1
cis-1,3-Dichloropropene	< 1.8	ug/l	1.8	5.5	5	8260B		5/7/2020	CJR	1
Di-isopropyl ether	< 1.7	ug/l	1.7	5.5	5	8260B		5/7/2020	CJR	1
EDB (1,2-Dibromoethane)	< 1.2	ug/l	1.2	3.75	5	8260B		5/7/2020	CJR	1
Ethylbenzene	< 1.6	ug/l	1.6	5	5	8260B		5/7/2020	CJR	1
Hexachlorobutadiene	< 3.6	ug/l	3.6	11.5	5	8260B		5/7/2020	CJR	1
Isopropylbenzene	< 1.6	ug/l	1.6	5	5	8260B		5/7/2020	CJR	1
p-Isopropyltoluene	< 2.35	ug/l	2.35	7.5	5	8260B		5/7/2020	CJR	1
Methylene chloride	< 6.6	ug/l	6.6	21.05	5	8260B		5/7/2020	CJR	1
Methyl tert-butyl ether (MTBE)	< 2.35	ug/l	2.35	7.5	5	8260B		5/7/2020	CJR	1
Naphthalene	< 5.5	ug/l	5.5	18	5	8260B		5/7/2020	CJR	1
n-Propylbenzene	< 1.65	ug/l	1.65	5.5	5	8260B		5/7/2020	CJR	1
1,1,2,2-Tetrachloroethane	< 1.85	ug/l	1.85	6	5	8260B		5/7/2020	CJR	1
1,1,1,2-Tetrachloroethane	< 4.4	ug/l	4.4	16.5	5	8260B		5/7/2020	CJR	1
Tetrachloroethene	840	ug/l	1.65	5	5	8260B		5/7/2020	CJR	1
Toluene	< 1.3	ug/l	1.3	4.15	5	8260B		5/7/2020	CJR	1
1,2,4-Trichlorobenzene	< 2.2	ug/l	2.2	7	5	8260B		5/7/2020	CJR	1

Project Name BADGER CLEANERS
Project # 6492 PO#2020-1517

Invoice # E37850

Lab Code 5037850B
Sample ID 6492-MW-2
Sample Matrix Water
Sample Date 4/29/2020

	Result	Unit	LOD	LOQ	Dil	Method	Ext Date	Run Date	Analyst	Code
1,2,3-Trichlorobenzene	< 5	ug/l	5	16	5	8260B		5/7/2020	CJR	1
1,1,1-Trichloroethane	< 1.5	ug/l	1.5	4.75	5	8260B		5/7/2020	CJR	1
1,1,2-Trichloroethane	< 1.8	ug/l	1.8	5.5	5	8260B		5/7/2020	CJR	1
Trichloroethene (TCE)	< 2.35	ug/l	2.35	7.5	5	8260B		5/7/2020	CJR	1
Trichlorofluoromethane	< 2.1	ug/l	2.1	6.5	5	8260B		5/7/2020	CJR	1
1,2,4-Trimethylbenzene	< 1.5	ug/l	1.5	4.8	5	8260B		5/7/2020	CJR	1
1,3,5-Trimethylbenzene	< 1.6	ug/l	1.6	5	5	8260B		5/7/2020	CJR	1
Vinyl Chloride	< 1	ug/l	1	3.25	5	8260B		5/7/2020	CJR	1
m&p-Xylene	< 5.5	ug/l	5.5	16.5	5	8260B		5/7/2020	CJR	1
o-Xylene	< 1.9	ug/l	1.9	6	5	8260B		5/7/2020	CJR	1
SUR - Toluene-d8	107	REC %				5 8260B		5/7/2020	CJR	1
SUR - Dibromofluoromethane	105	REC %				5 8260B		5/7/2020	CJR	1
SUR - 4-Bromofluorobenzene	128	REC %				5 8260B		5/7/2020	CJR	1
SUR - 1,2-Dichloroethane-d4	103	REC %				5 8260B		5/7/2020	CJR	1

Project Name BADGER CLEANERS
Project # 6492 PO#2020-1517

Invoice # E37850

Lab Code 5037850C
Sample ID 6492-MW-3
Sample Matrix Water
Sample Date 4/29/2020

	Result	Unit	LOD	LOQ	Dil	Method	Ext Date	Run Date	Analyst	Code
Organic										
VOC's										
Benzene	< 1.65	ug/l	1.65	5	5	8260B		5/7/2020	CJR	1
Bromobenzene	< 1.3	ug/l	1.3	4.2	5	8260B		5/7/2020	CJR	1
Bromodichloromethane	< 1.65	ug/l	1.65	5	5	8260B		5/7/2020	CJR	1
Bromoform	< 3.25	ug/l	3.25	10.5	5	8260B		5/7/2020	CJR	1
tert-Butylbenzene	< 3.05	ug/l	3.05	9.5	5	8260B		5/7/2020	CJR	1
sec-Butylbenzene	< 1.6	ug/l	1.6	5	5	8260B		5/7/2020	CJR	1
n-Butylbenzene	< 1.4	ug/l	1.4	4.45	5	8260B		5/7/2020	CJR	1
Carbon Tetrachloride	< 1.55	ug/l	1.55	4.9	5	8260B		5/7/2020	CJR	1
Chlorobenzene	< 1.95	ug/l	1.95	6	5	8260B		5/7/2020	CJR	1
Chloroethane	< 5.5	ug/l	5.5	18	5	8260B		5/7/2020	CJR	1
Chloroform	< 2.2	ug/l	2.2	7	5	8260B		5/7/2020	CJR	1
Chloromethane	< 4	ug/l	4	12.5	5	8260B		5/7/2020	CJR	1
2-Chlorotoluene	< 1.6	ug/l	1.6	5	5	8260B		5/7/2020	CJR	1
4-Chlorotoluene	< 1.5	ug/l	1.5	4.8	5	8260B		5/7/2020	CJR	1
1,2-Dibromo-3-chloropropane	< 4.1	ug/l	4.1	13	5	8260B		5/7/2020	CJR	1
Dibromochloromethane	< 1.15	ug/l	1.15	3.7	5	8260B		5/7/2020	CJR	1
1,4-Dichlorobenzene	< 1.8	ug/l	1.8	5.5	5	8260B		5/7/2020	CJR	1
1,3-Dichlorobenzene	< 1.55	ug/l	1.55	4.9	5	8260B		5/7/2020	CJR	1
1,2-Dichlorobenzene	< 1.6	ug/l	1.6	5	5	8260B		5/7/2020	CJR	1
Dichlorodifluoromethane	< 2.25	ug/l	2.25	7	5	8260B		5/7/2020	CJR	1
1,2-Dichloroethane	< 1.95	ug/l	1.95	6.5	5	8260B		5/7/2020	CJR	1
1,1-Dichloroethane	< 2.3	ug/l	2.3	7.5	5	8260B		5/7/2020	CJR	1
1,1-Dichloroethene	< 2.5	ug/l	2.5	8	5	8260B		5/7/2020	CJR	1
cis-1,2-Dichloroethene	< 1.95	ug/l	1.95	6	5	8260B		5/7/2020	CJR	1
trans-1,2-Dichloroethene	< 1.85	ug/l	1.85	6	5	8260B		5/7/2020	CJR	1
1,2-Dichloropropane	< 1.9	ug/l	1.9	6	5	8260B		5/7/2020	CJR	1
1,3-Dichloropropane	< 1.75	ug/l	1.75	5.5	5	8260B		5/7/2020	CJR	1
trans-1,3-Dichloropropene	< 1.5	ug/l	1.5	4.7	5	8260B		5/7/2020	CJR	1
cis-1,3-Dichloropropene	< 1.8	ug/l	1.8	5.5	5	8260B		5/7/2020	CJR	1
Di-isopropyl ether	< 1.7	ug/l	1.7	5.5	5	8260B		5/7/2020	CJR	1
EDB (1,2-Dibromoethane)	< 1.2	ug/l	1.2	3.75	5	8260B		5/7/2020	CJR	1
Ethylbenzene	< 1.6	ug/l	1.6	5	5	8260B		5/7/2020	CJR	1
Hexachlorobutadiene	< 3.6	ug/l	3.6	11.5	5	8260B		5/7/2020	CJR	1
Isopropylbenzene	< 1.6	ug/l	1.6	5	5	8260B		5/7/2020	CJR	1
p-Isopropyltoluene	< 2.35	ug/l	2.35	7.5	5	8260B		5/7/2020	CJR	1
Methylene chloride	< 6.6	ug/l	6.6	21.05	5	8260B		5/7/2020	CJR	1
Methyl tert-butyl ether (MTBE)	< 2.35	ug/l	2.35	7.5	5	8260B		5/7/2020	CJR	1
Naphthalene	< 5.5	ug/l	5.5	18	5	8260B		5/7/2020	CJR	1
n-Propylbenzene	< 1.65	ug/l	1.65	5.5	5	8260B		5/7/2020	CJR	1
1,1,2,2-Tetrachloroethane	< 1.85	ug/l	1.85	6	5	8260B		5/7/2020	CJR	1
1,1,1,2-Tetrachloroethane	< 4.4	ug/l	4.4	16.5	5	8260B		5/7/2020	CJR	1
Tetrachloroethene	1000	ug/l	1.65	5	5	8260B		5/7/2020	CJR	1
Toluene	< 1.3	ug/l	1.3	4.15	5	8260B		5/7/2020	CJR	1
1,2,4-Trichlorobenzene	< 2.2	ug/l	2.2	7	5	8260B		5/7/2020	CJR	1

Project Name BADGER CLEANERS
Project # 6492 PO#2020-1517

Invoice # E37850

Lab Code 5037850C
Sample ID 6492-MW-3
Sample Matrix Water
Sample Date 4/29/2020

	Result	Unit	LOD	LOQ	Dil	Method	Ext Date	Run Date	Analyst	Code
1,2,3-Trichlorobenzene	< 5	ug/l	5	16	5	8260B		5/7/2020	CJR	1
1,1,1-Trichloroethane	< 1.5	ug/l	1.5	4.75	5	8260B		5/7/2020	CJR	1
1,1,2-Trichloroethane	< 1.8	ug/l	1.8	5.5	5	8260B		5/7/2020	CJR	1
Trichloroethene (TCE)	< 2.35	ug/l	2.35	7.5	5	8260B		5/7/2020	CJR	1
Trichlorofluoromethane	< 2.1	ug/l	2.1	6.5	5	8260B		5/7/2020	CJR	1
1,2,4-Trimethylbenzene	< 1.5	ug/l	1.5	4.8	5	8260B		5/7/2020	CJR	1
1,3,5-Trimethylbenzene	< 1.6	ug/l	1.6	5	5	8260B		5/7/2020	CJR	1
Vinyl Chloride	< 1	ug/l	1	3.25	5	8260B		5/7/2020	CJR	1
m&p-Xylene	< 5.5	ug/l	5.5	16.5	5	8260B		5/7/2020	CJR	1
o-Xylene	< 1.9	ug/l	1.9	6	5	8260B		5/7/2020	CJR	1
SUR - 1,2-Dichloroethane-d4	102	REC %			5	8260B		5/7/2020	CJR	1
SUR - 4-Bromofluorobenzene	152	REC %			5	8260B		5/7/2020	CJR	1
SUR - Dibromofluoromethane	102	REC %			5	8260B		5/7/2020	CJR	1
SUR - Toluene-d8	107	REC %			5	8260B		5/7/2020	CJR	1

Project Name BADGER CLEANERS
Project # 6492 PO#2020-1517

Invoice # E37850

Lab Code 5037850D
Sample ID 6492-MW-4
Sample Matrix Water
Sample Date 4/29/2020

	Result	Unit	LOD	LOQ	Dil	Method	Ext Date	Run Date	Analyst	Code
Organic										
VOC's										
Benzene	< 0.33	ug/l	0.33		1	8260B		5/5/2020	CJR	1
Bromobenzene	< 0.26	ug/l	0.26	0.84	1	8260B		5/5/2020	CJR	1
Bromodichloromethane	< 0.33	ug/l	0.33		1	8260B		5/5/2020	CJR	1
Bromoform	< 0.65	ug/l	0.65	2.1	1	8260B		5/5/2020	CJR	1
tert-Butylbenzene	< 0.61	ug/l	0.61	1.9	1	8260B		5/5/2020	CJR	1
sec-Butylbenzene	< 0.32	ug/l	0.32		1	8260B		5/5/2020	CJR	1
n-Butylbenzene	< 0.28	ug/l	0.28	0.89	1	8260B		5/5/2020	CJR	1
Carbon Tetrachloride	< 0.31	ug/l	0.31	0.98	1	8260B		5/5/2020	CJR	1
Chlorobenzene	< 0.39	ug/l	0.39	1.2	1	8260B		5/5/2020	CJR	1
Chloroethane	< 1.1	ug/l	1.1	3.6	1	8260B		5/5/2020	CJR	1
Chloroform	< 0.44	ug/l	0.44	1.4	1	8260B		5/5/2020	CJR	1
Chloromethane	< 0.8	ug/l	0.8	2.5	1	8260B		5/5/2020	CJR	1
2-Chlorotoluene	< 0.32	ug/l	0.32		1	8260B		5/5/2020	CJR	1
4-Chlorotoluene	< 0.3	ug/l	0.3	0.96	1	8260B		5/5/2020	CJR	1
1,2-Dibromo-3-chloropropane	< 0.82	ug/l	0.82	2.6	1	8260B		5/5/2020	CJR	1
Dibromochloromethane	< 0.23	ug/l	0.23	0.74	1	8260B		5/5/2020	CJR	1
1,4-Dichlorobenzene	< 0.36	ug/l	0.36	1.1	1	8260B		5/5/2020	CJR	1
1,3-Dichlorobenzene	< 0.31	ug/l	0.31	0.98	1	8260B		5/5/2020	CJR	1
1,2-Dichlorobenzene	< 0.32	ug/l	0.32		1	8260B		5/5/2020	CJR	1
Dichlorodifluoromethane	< 0.45	ug/l	0.45	1.4	1	8260B		5/5/2020	CJR	1
1,2-Dichloroethane	< 0.39	ug/l	0.39	1.3	1	8260B		5/5/2020	CJR	1
1,1-Dichloroethane	< 0.46	ug/l	0.46	1.5	1	8260B		5/5/2020	CJR	1
1,1-Dichloroethene	< 0.5	ug/l	0.5	1.6	1	8260B		5/5/2020	CJR	1
cis-1,2-Dichloroethene	< 0.39	ug/l	0.39	1.2	1	8260B		5/5/2020	CJR	1
trans-1,2-Dichloroethene	< 0.37	ug/l	0.37	1.2	1	8260B		5/5/2020	CJR	1
1,2-Dichloropropane	< 0.38	ug/l	0.38	1.2	1	8260B		5/5/2020	CJR	1
1,3-Dichloropropane	< 0.35	ug/l	0.35	1.1	1	8260B		5/5/2020	CJR	1
trans-1,3-Dichloropropene	< 0.3	ug/l	0.3	0.94	1	8260B		5/5/2020	CJR	1
cis-1,3-Dichloropropene	< 0.36	ug/l	0.36	1.1	1	8260B		5/5/2020	CJR	1
Di-isopropyl ether	< 0.34	ug/l	0.34	1.1	1	8260B		5/5/2020	CJR	1
EDB (1,2-Dibromoethane)	< 0.24	ug/l	0.24	0.75	1	8260B		5/5/2020	CJR	1
Ethylbenzene	< 0.32	ug/l	0.32		1	8260B		5/5/2020	CJR	1
Hexachlorobutadiene	< 0.72	ug/l	0.72	2.3	1	8260B		5/5/2020	CJR	1
Isopropylbenzene	< 0.32	ug/l	0.32		1	8260B		5/5/2020	CJR	1
p-Isopropyltoluene	< 0.47	ug/l	0.47	1.5	1	8260B		5/5/2020	CJR	1
Methylene chloride	< 1.32	ug/l	1.32	4.21	1	8260B		5/5/2020	CJR	1
Methyl tert-butyl ether (MTBE)	< 0.47	ug/l	0.47	1.5	1	8260B		5/5/2020	CJR	1
Naphthalene	< 1.1	ug/l	1.1	3.6	1	8260B		5/5/2020	CJR	1
n-Propylbenzene	< 0.33	ug/l	0.33	1.1	1	8260B		5/5/2020	CJR	1
1,1,2,2-Tetrachloroethane	< 0.37	ug/l	0.37	1.2	1	8260B		5/5/2020	CJR	1
1,1,1,2-Tetrachloroethane	< 0.88	ug/l	0.88	3.3	1	8260B		5/5/2020	CJR	1
Tetrachloroethene	5.6	ug/l	0.33		1	8260B		5/5/2020	CJR	1
Toluene	< 0.26	ug/l	0.26	0.83	1	8260B		5/5/2020	CJR	1
1,2,4-Trichlorobenzene	< 0.44	ug/l	0.44	1.4	1	8260B		5/5/2020	CJR	1

Project Name BADGER CLEANERS
Project # 6492 PO#2020-1517

Invoice # E37850

Lab Code 5037850D
Sample ID 6492-MW-4
Sample Matrix Water
Sample Date 4/29/2020

	Result	Unit	LOD	LOQ	Dil	Method	Ext Date	Run Date	Analyst	Code
1,2,3-Trichlorobenzene	< 1	ug/l	1	3.2	1	8260B		5/5/2020	CJR	1
1,1,1-Trichloroethane	< 0.3	ug/l	0.3	0.95	1	8260B		5/5/2020	CJR	1
1,1,2-Trichloroethane	< 0.36	ug/l	0.36	1.1	1	8260B		5/5/2020	CJR	1
Trichloroethene (TCE)	< 0.47	ug/l	0.47	1.5	1	8260B		5/5/2020	CJR	1
Trichlorofluoromethane	< 0.42	ug/l	0.42	1.3	1	8260B		5/5/2020	CJR	1
1,2,4-Trimethylbenzene	< 0.3	ug/l	0.3	0.96	1	8260B		5/5/2020	CJR	1
1,3,5-Trimethylbenzene	< 0.32	ug/l	0.32	1	1	8260B		5/5/2020	CJR	1
Vinyl Chloride	< 0.2	ug/l	0.2	0.65	1	8260B		5/5/2020	CJR	1
m&p-Xylene	< 1.1	ug/l	1.1	3.3	1	8260B		5/5/2020	CJR	1
o-Xylene	< 0.38	ug/l	0.38	1.2	1	8260B		5/5/2020	CJR	1
SUR - 1,2-Dichloroethane-d4	101	REC %			1	8260B		5/5/2020	CJR	1
SUR - 4-Bromofluorobenzene	99	REC %			1	8260B		5/5/2020	CJR	1
SUR - Dibromofluoromethane	95	REC %			1	8260B		5/5/2020	CJR	1
SUR - Toluene-d8	104	REC %			1	8260B		5/5/2020	CJR	1

Project Name BADGER CLEANERS
Project # 6492 PO#2020-1517

Invoice # E37850

Lab Code 5037850E
Sample ID 6492-MW-5
Sample Matrix Water
Sample Date 4/30/2020

	Result	Unit	LOD	LOQ	Dil	Method	Ext Date	Run Date	Analyst	Code
Organic										
VOC's										
Benzene	< 0.33	ug/l	0.33		1	8260B		5/5/2020	CJR	1
Bromobenzene	< 0.26	ug/l	0.26	0.84	1	8260B		5/5/2020	CJR	1
Bromodichloromethane	< 0.33	ug/l	0.33		1	8260B		5/5/2020	CJR	1
Bromoform	< 0.65	ug/l	0.65	2.1	1	8260B		5/5/2020	CJR	1
tert-Butylbenzene	< 0.61	ug/l	0.61	1.9	1	8260B		5/5/2020	CJR	1
sec-Butylbenzene	< 0.32	ug/l	0.32		1	8260B		5/5/2020	CJR	1
n-Butylbenzene	< 0.28	ug/l	0.28	0.89	1	8260B		5/5/2020	CJR	1
Carbon Tetrachloride	< 0.31	ug/l	0.31	0.98	1	8260B		5/5/2020	CJR	1
Chlorobenzene	< 0.39	ug/l	0.39	1.2	1	8260B		5/5/2020	CJR	1
Chloroethane	< 1.1	ug/l	1.1	3.6	1	8260B		5/5/2020	CJR	1
Chloroform	< 0.44	ug/l	0.44	1.4	1	8260B		5/5/2020	CJR	1
Chloromethane	< 0.8	ug/l	0.8	2.5	1	8260B		5/5/2020	CJR	1
2-Chlorotoluene	< 0.32	ug/l	0.32		1	8260B		5/5/2020	CJR	1
4-Chlorotoluene	< 0.3	ug/l	0.3	0.96	1	8260B		5/5/2020	CJR	1
1,2-Dibromo-3-chloropropane	< 0.82	ug/l	0.82	2.6	1	8260B		5/5/2020	CJR	1
Dibromochloromethane	< 0.23	ug/l	0.23	0.74	1	8260B		5/5/2020	CJR	1
1,4-Dichlorobenzene	< 0.36	ug/l	0.36	1.1	1	8260B		5/5/2020	CJR	1
1,3-Dichlorobenzene	< 0.31	ug/l	0.31	0.98	1	8260B		5/5/2020	CJR	1
1,2-Dichlorobenzene	< 0.32	ug/l	0.32		1	8260B		5/5/2020	CJR	1
Dichlorodifluoromethane	< 0.45	ug/l	0.45	1.4	1	8260B		5/5/2020	CJR	1
1,2-Dichloroethane	< 0.39	ug/l	0.39	1.3	1	8260B		5/5/2020	CJR	1
1,1-Dichloroethane	< 0.46	ug/l	0.46	1.5	1	8260B		5/5/2020	CJR	1
1,1-Dichloroethene	< 0.5	ug/l	0.5	1.6	1	8260B		5/5/2020	CJR	1
cis-1,2-Dichloroethene	< 0.39	ug/l	0.39	1.2	1	8260B		5/5/2020	CJR	1
trans-1,2-Dichloroethene	< 0.37	ug/l	0.37	1.2	1	8260B		5/5/2020	CJR	1
1,2-Dichloropropane	< 0.38	ug/l	0.38	1.2	1	8260B		5/5/2020	CJR	1
1,3-Dichloropropane	< 0.35	ug/l	0.35	1.1	1	8260B		5/5/2020	CJR	1
trans-1,3-Dichloropropene	< 0.3	ug/l	0.3	0.94	1	8260B		5/5/2020	CJR	1
cis-1,3-Dichloropropene	< 0.36	ug/l	0.36	1.1	1	8260B		5/5/2020	CJR	1
Di-isopropyl ether	< 0.34	ug/l	0.34	1.1	1	8260B		5/5/2020	CJR	1
EDB (1,2-Dibromoethane)	< 0.24	ug/l	0.24	0.75	1	8260B		5/5/2020	CJR	1
Ethylbenzene	< 0.32	ug/l	0.32		1	8260B		5/5/2020	CJR	1
Hexachlorobutadiene	< 0.72	ug/l	0.72	2.3	1	8260B		5/5/2020	CJR	1
Isopropylbenzene	< 0.32	ug/l	0.32		1	8260B		5/5/2020	CJR	1
p-Isopropyltoluene	< 0.47	ug/l	0.47	1.5	1	8260B		5/5/2020	CJR	1
Methylene chloride	< 1.32	ug/l	1.32	4.21	1	8260B		5/5/2020	CJR	1
Methyl tert-butyl ether (MTBE)	< 0.47	ug/l	0.47	1.5	1	8260B		5/5/2020	CJR	1
Naphthalene	< 1.1	ug/l	1.1	3.6	1	8260B		5/5/2020	CJR	1
n-Propylbenzene	< 0.33	ug/l	0.33	1.1	1	8260B		5/5/2020	CJR	1
1,1,2,2-Tetrachloroethane	< 0.37	ug/l	0.37	1.2	1	8260B		5/5/2020	CJR	1
1,1,1,2-Tetrachloroethane	< 0.88	ug/l	0.88	3.3	1	8260B		5/5/2020	CJR	1
Tetrachloroethene	< 0.33	ug/l	0.33		1	8260B		5/5/2020	CJR	1
Toluene	< 0.26	ug/l	0.26	0.83	1	8260B		5/5/2020	CJR	1
1,2,4-Trichlorobenzene	< 0.44	ug/l	0.44	1.4	1	8260B		5/5/2020	CJR	1

Project Name BADGER CLEANERS
Project # 6492 PO#2020-1517

Invoice # E37850

Lab Code 5037850E
Sample ID 6492-MW-5
Sample Matrix Water
Sample Date 4/30/2020

	Result	Unit	LOD	LOQ	Dil	Method	Ext Date	Run Date	Analyst	Code
1,2,3-Trichlorobenzene	< 1	ug/l	1	3.2	1	8260B		5/5/2020	CJR	1
1,1,1-Trichloroethane	< 0.3	ug/l	0.3	0.95	1	8260B		5/5/2020	CJR	1
1,1,2-Trichloroethane	< 0.36	ug/l	0.36	1.1	1	8260B		5/5/2020	CJR	1
Trichloroethene (TCE)	< 0.47	ug/l	0.47	1.5	1	8260B		5/5/2020	CJR	1
Trichlorofluoromethane	< 0.42	ug/l	0.42	1.3	1	8260B		5/5/2020	CJR	1
1,2,4-Trimethylbenzene	< 0.3	ug/l	0.3	0.96	1	8260B		5/5/2020	CJR	1
1,3,5-Trimethylbenzene	< 0.32	ug/l	0.32	1	1	8260B		5/5/2020	CJR	1
Vinyl Chloride	< 0.2	ug/l	0.2	0.65	1	8260B		5/5/2020	CJR	1
m&p-Xylene	< 1.1	ug/l	1.1	3.3	1	8260B		5/5/2020	CJR	1
o-Xylene	< 0.38	ug/l	0.38	1.2	1	8260B		5/5/2020	CJR	1
SUR - 1,2-Dichloroethane-d4	93	REC %			1	8260B		5/5/2020	CJR	1
SUR - 4-Bromofluorobenzene	97	REC %			1	8260B		5/5/2020	CJR	1
SUR - Dibromofluoromethane	89	REC %			1	8260B		5/5/2020	CJR	1
SUR - Toluene-d8	103	REC %			1	8260B		5/5/2020	CJR	1

Project Name BADGER CLEANERS
Project # 6492 PO#2020-1517

Invoice # E37850

Lab Code 5037850F
Sample ID 6492-MW-6
Sample Matrix Water
Sample Date 4/30/2020

	Result	Unit	LOD	LOQ	Dil	Method	Ext Date	Run Date	Analyst	Code
Organic										
VOC's										
Benzene	< 0.33	ug/l	0.33		1	8260B		5/5/2020	CJR	1
Bromobenzene	< 0.26	ug/l	0.26	0.84	1	8260B		5/5/2020	CJR	1
Bromodichloromethane	< 0.33	ug/l	0.33		1	8260B		5/5/2020	CJR	1
Bromoform	< 0.65	ug/l	0.65	2.1	1	8260B		5/5/2020	CJR	1
tert-Butylbenzene	< 0.61	ug/l	0.61	1.9	1	8260B		5/5/2020	CJR	1
sec-Butylbenzene	< 0.32	ug/l	0.32		1	8260B		5/5/2020	CJR	1
n-Butylbenzene	< 0.28	ug/l	0.28	0.89	1	8260B		5/5/2020	CJR	1
Carbon Tetrachloride	< 0.31	ug/l	0.31	0.98	1	8260B		5/5/2020	CJR	1
Chlorobenzene	< 0.39	ug/l	0.39	1.2	1	8260B		5/5/2020	CJR	1
Chloroethane	< 1.1	ug/l	1.1	3.6	1	8260B		5/5/2020	CJR	1
Chloroform	< 0.44	ug/l	0.44	1.4	1	8260B		5/5/2020	CJR	1
Chloromethane	< 0.8	ug/l	0.8	2.5	1	8260B		5/5/2020	CJR	1
2-Chlorotoluene	< 0.32	ug/l	0.32		1	8260B		5/5/2020	CJR	1
4-Chlorotoluene	< 0.3	ug/l	0.3	0.96	1	8260B		5/5/2020	CJR	1
1,2-Dibromo-3-chloropropane	< 0.82	ug/l	0.82	2.6	1	8260B		5/5/2020	CJR	1
Dibromochloromethane	< 0.23	ug/l	0.23	0.74	1	8260B		5/5/2020	CJR	1
1,4-Dichlorobenzene	< 0.36	ug/l	0.36	1.1	1	8260B		5/5/2020	CJR	1
1,3-Dichlorobenzene	< 0.31	ug/l	0.31	0.98	1	8260B		5/5/2020	CJR	1
1,2-Dichlorobenzene	< 0.32	ug/l	0.32		1	8260B		5/5/2020	CJR	1
Dichlorodifluoromethane	< 0.45	ug/l	0.45	1.4	1	8260B		5/5/2020	CJR	1
1,2-Dichloroethane	< 0.39	ug/l	0.39	1.3	1	8260B		5/5/2020	CJR	1
1,1-Dichloroethane	< 0.46	ug/l	0.46	1.5	1	8260B		5/5/2020	CJR	1
1,1-Dichloroethene	< 0.5	ug/l	0.5	1.6	1	8260B		5/5/2020	CJR	1
cis-1,2-Dichloroethene	< 0.39	ug/l	0.39	1.2	1	8260B		5/5/2020	CJR	1
trans-1,2-Dichloroethene	< 0.37	ug/l	0.37	1.2	1	8260B		5/5/2020	CJR	1
1,2-Dichloropropane	< 0.38	ug/l	0.38	1.2	1	8260B		5/5/2020	CJR	1
1,3-Dichloropropane	< 0.35	ug/l	0.35	1.1	1	8260B		5/5/2020	CJR	1
trans-1,3-Dichloropropene	< 0.3	ug/l	0.3	0.94	1	8260B		5/5/2020	CJR	1
cis-1,3-Dichloropropene	< 0.36	ug/l	0.36	1.1	1	8260B		5/5/2020	CJR	1
Di-isopropyl ether	< 0.34	ug/l	0.34	1.1	1	8260B		5/5/2020	CJR	1
EDB (1,2-Dibromoethane)	< 0.24	ug/l	0.24	0.75	1	8260B		5/5/2020	CJR	1
Ethylbenzene	< 0.32	ug/l	0.32		1	8260B		5/5/2020	CJR	1
Hexachlorobutadiene	< 0.72	ug/l	0.72	2.3	1	8260B		5/5/2020	CJR	1
Isopropylbenzene	< 0.32	ug/l	0.32		1	8260B		5/5/2020	CJR	1
p-Isopropyltoluene	< 0.47	ug/l	0.47	1.5	1	8260B		5/5/2020	CJR	1
Methylene chloride	< 1.32	ug/l	1.32	4.21	1	8260B		5/5/2020	CJR	1
Methyl tert-butyl ether (MTBE)	< 0.47	ug/l	0.47	1.5	1	8260B		5/5/2020	CJR	1
Naphthalene	< 1.1	ug/l	1.1	3.6	1	8260B		5/5/2020	CJR	1
n-Propylbenzene	< 0.33	ug/l	0.33	1.1	1	8260B		5/5/2020	CJR	1
1,1,2,2-Tetrachloroethane	< 0.37	ug/l	0.37	1.2	1	8260B		5/5/2020	CJR	1
1,1,1,2-Tetrachloroethane	< 0.88	ug/l	0.88	3.3	1	8260B		5/5/2020	CJR	1
Tetrachloroethene	< 0.33	ug/l	0.33		1	8260B		5/5/2020	CJR	1
Toluene	< 0.26	ug/l	0.26	0.83	1	8260B		5/5/2020	CJR	1
1,2,4-Trichlorobenzene	< 0.44	ug/l	0.44	1.4	1	8260B		5/5/2020	CJR	1

Project Name BADGER CLEANERS
Project # 6492 PO#2020-1517

Invoice # E37850

Lab Code 5037850F
Sample ID 6492-MW-6
Sample Matrix Water
Sample Date 4/30/2020

	Result	Unit	LOD	LOQ	Dil	Method	Ext Date	Run Date	Analyst	Code
1,2,3-Trichlorobenzene	< 1	ug/l	1	3.2	1	8260B		5/5/2020	CJR	1
1,1,1-Trichloroethane	< 0.3	ug/l	0.3	0.95	1	8260B		5/5/2020	CJR	1
1,1,2-Trichloroethane	< 0.36	ug/l	0.36	1.1	1	8260B		5/5/2020	CJR	1
Trichloroethene (TCE)	< 0.47	ug/l	0.47	1.5	1	8260B		5/5/2020	CJR	1
Trichlorofluoromethane	< 0.42	ug/l	0.42	1.3	1	8260B		5/5/2020	CJR	1
1,2,4-Trimethylbenzene	< 0.3	ug/l	0.3	0.96	1	8260B		5/5/2020	CJR	1
1,3,5-Trimethylbenzene	< 0.32	ug/l	0.32	1	1	8260B		5/5/2020	CJR	1
Vinyl Chloride	< 0.2	ug/l	0.2	0.65	1	8260B		5/5/2020	CJR	1
m&p-Xylene	< 1.1	ug/l	1.1	3.3	1	8260B		5/5/2020	CJR	1
o-Xylene	< 0.38	ug/l	0.38	1.2	1	8260B		5/5/2020	CJR	1
SUR - Dibromofluoromethane	91	REC %				1 8260B		5/5/2020	CJR	1
SUR - Toluene-d8	105	REC %				1 8260B		5/5/2020	CJR	1
SUR - 4-Bromofluorobenzene	97	REC %				1 8260B		5/5/2020	CJR	1
SUR - 1,2-Dichloroethane-d4	99	REC %				1 8260B		5/5/2020	CJR	1

Project Name BADGER CLEANERS
Project # 6492 PO#2020-1517

Invoice # E37850

Lab Code 5037850G
Sample ID 6492-MW-7
Sample Matrix Water
Sample Date 4/29/2020

	Result	Unit	LOD	LOQ	Dil	Method	Ext Date	Run Date	Analyst	Code
Organic										
VOC's										
Benzene	< 0.33	ug/l	0.33		1	8260B		5/5/2020	CJR	1
Bromobenzene	< 0.26	ug/l	0.26	0.84	1	8260B		5/5/2020	CJR	1
Bromodichloromethane	< 0.33	ug/l	0.33		1	8260B		5/5/2020	CJR	1
Bromoform	< 0.65	ug/l	0.65	2.1	1	8260B		5/5/2020	CJR	1
tert-Butylbenzene	< 0.61	ug/l	0.61	1.9	1	8260B		5/5/2020	CJR	1
sec-Butylbenzene	< 0.32	ug/l	0.32		1	8260B		5/5/2020	CJR	1
n-Butylbenzene	< 0.28	ug/l	0.28	0.89	1	8260B		5/5/2020	CJR	1
Carbon Tetrachloride	< 0.31	ug/l	0.31	0.98	1	8260B		5/5/2020	CJR	1
Chlorobenzene	< 0.39	ug/l	0.39	1.2	1	8260B		5/5/2020	CJR	1
Chloroethane	< 1.1	ug/l	1.1	3.6	1	8260B		5/5/2020	CJR	1
Chloroform	< 0.44	ug/l	0.44	1.4	1	8260B		5/5/2020	CJR	1
Chloromethane	< 0.8	ug/l	0.8	2.5	1	8260B		5/5/2020	CJR	1
2-Chlorotoluene	< 0.32	ug/l	0.32		1	8260B		5/5/2020	CJR	1
4-Chlorotoluene	< 0.3	ug/l	0.3	0.96	1	8260B		5/5/2020	CJR	1
1,2-Dibromo-3-chloropropane	< 0.82	ug/l	0.82	2.6	1	8260B		5/5/2020	CJR	1
Dibromochloromethane	< 0.23	ug/l	0.23	0.74	1	8260B		5/5/2020	CJR	1
1,4-Dichlorobenzene	< 0.36	ug/l	0.36	1.1	1	8260B		5/5/2020	CJR	1
1,3-Dichlorobenzene	< 0.31	ug/l	0.31	0.98	1	8260B		5/5/2020	CJR	1
1,2-Dichlorobenzene	< 0.32	ug/l	0.32		1	8260B		5/5/2020	CJR	1
Dichlorodifluoromethane	< 0.45	ug/l	0.45	1.4	1	8260B		5/5/2020	CJR	1
1,2-Dichloroethane	< 0.39	ug/l	0.39	1.3	1	8260B		5/5/2020	CJR	1
1,1-Dichloroethane	< 0.46	ug/l	0.46	1.5	1	8260B		5/5/2020	CJR	1
1,1-Dichloroethene	< 0.5	ug/l	0.5	1.6	1	8260B		5/5/2020	CJR	1
cis-1,2-Dichloroethene	< 0.39	ug/l	0.39	1.2	1	8260B		5/5/2020	CJR	1
trans-1,2-Dichloroethene	< 0.37	ug/l	0.37	1.2	1	8260B		5/5/2020	CJR	1
1,2-Dichloropropane	< 0.38	ug/l	0.38	1.2	1	8260B		5/5/2020	CJR	1
1,3-Dichloropropane	< 0.35	ug/l	0.35	1.1	1	8260B		5/5/2020	CJR	1
trans-1,3-Dichloropropene	< 0.3	ug/l	0.3	0.94	1	8260B		5/5/2020	CJR	1
cis-1,3-Dichloropropene	< 0.36	ug/l	0.36	1.1	1	8260B		5/5/2020	CJR	1
Di-isopropyl ether	< 0.34	ug/l	0.34	1.1	1	8260B		5/5/2020	CJR	1
EDB (1,2-Dibromoethane)	< 0.24	ug/l	0.24	0.75	1	8260B		5/5/2020	CJR	1
Ethylbenzene	< 0.32	ug/l	0.32		1	8260B		5/5/2020	CJR	1
Hexachlorobutadiene	< 0.72	ug/l	0.72	2.3	1	8260B		5/5/2020	CJR	1
Isopropylbenzene	< 0.32	ug/l	0.32		1	8260B		5/5/2020	CJR	1
p-Isopropyltoluene	< 0.47	ug/l	0.47	1.5	1	8260B		5/5/2020	CJR	1
Methylene chloride	< 1.32	ug/l	1.32	4.21	1	8260B		5/5/2020	CJR	1
Methyl tert-butyl ether (MTBE)	< 0.47	ug/l	0.47	1.5	1	8260B		5/5/2020	CJR	1
Naphthalene	< 1.1	ug/l	1.1	3.6	1	8260B		5/5/2020	CJR	1
n-Propylbenzene	< 0.33	ug/l	0.33	1.1	1	8260B		5/5/2020	CJR	1
1,1,2,2-Tetrachloroethane	< 0.37	ug/l	0.37	1.2	1	8260B		5/5/2020	CJR	1
1,1,1,2-Tetrachloroethane	< 0.88	ug/l	0.88	3.3	1	8260B		5/5/2020	CJR	1
Tetrachloroethene	0.35 "J"	ug/l	0.33		1	8260B		5/5/2020	CJR	1
Toluene	< 0.26	ug/l	0.26	0.83	1	8260B		5/5/2020	CJR	1
1,2,4-Trichlorobenzene	< 0.44	ug/l	0.44	1.4	1	8260B		5/5/2020	CJR	1

Project Name BADGER CLEANERS
Project # 6492 PO#2020-1517

Invoice # E37850

Lab Code 5037850G
Sample ID 6492-MW-7
Sample Matrix Water
Sample Date 4/29/2020

	Result	Unit	LOD	LOQ	Dil	Method	Ext Date	Run Date	Analyst	Code
1,2,3-Trichlorobenzene	< 1	ug/l	1	3.2	1	8260B		5/5/2020	CJR	1
1,1,1-Trichloroethane	< 0.3	ug/l	0.3	0.95	1	8260B		5/5/2020	CJR	1
1,1,2-Trichloroethane	< 0.36	ug/l	0.36	1.1	1	8260B		5/5/2020	CJR	1
Trichloroethene (TCE)	< 0.47	ug/l	0.47	1.5	1	8260B		5/5/2020	CJR	1
Trichlorofluoromethane	< 0.42	ug/l	0.42	1.3	1	8260B		5/5/2020	CJR	1
1,2,4-Trimethylbenzene	< 0.3	ug/l	0.3	0.96	1	8260B		5/5/2020	CJR	1
1,3,5-Trimethylbenzene	< 0.32	ug/l	0.32	1	1	8260B		5/5/2020	CJR	1
Vinyl Chloride	< 0.2	ug/l	0.2	0.65	1	8260B		5/5/2020	CJR	1
m&p-Xylene	< 1.1	ug/l	1.1	3.3	1	8260B		5/5/2020	CJR	1
o-Xylene	< 0.38	ug/l	0.38	1.2	1	8260B		5/5/2020	CJR	1
SUR - 1,2-Dichloroethane-d4	96	REC %			1	8260B		5/5/2020	CJR	1
SUR - Toluene-d8	103	REC %			1	8260B		5/5/2020	CJR	1
SUR - 4-Bromofluorobenzene	99	REC %			1	8260B		5/5/2020	CJR	1
SUR - Dibromofluoromethane	90	REC %			1	8260B		5/5/2020	CJR	1

Project Name BADGER CLEANERS
Project # 6492 PO#2020-1517

Invoice # E37850

Lab Code 5037850H
Sample ID 6492-PZ-1
Sample Matrix Water
Sample Date 4/29/2020

	Result	Unit	LOD	LOQ	Dil	Method	Ext Date	Run Date	Analyst	Code
Organic										
VOC's										
Benzene	< 0.33	ug/l	0.33		1	8260B		5/6/2020	CJR	1
Bromobenzene	< 0.26	ug/l	0.26	0.84	1	8260B		5/6/2020	CJR	1
Bromodichloromethane	< 0.33	ug/l	0.33		1	8260B		5/6/2020	CJR	1
Bromoform	< 0.65	ug/l	0.65	2.1	1	8260B		5/6/2020	CJR	1
tert-Butylbenzene	< 0.61	ug/l	0.61	1.9	1	8260B		5/6/2020	CJR	1
sec-Butylbenzene	< 0.32	ug/l	0.32		1	8260B		5/6/2020	CJR	1
n-Butylbenzene	< 0.28	ug/l	0.28	0.89	1	8260B		5/6/2020	CJR	1
Carbon Tetrachloride	< 0.31	ug/l	0.31	0.98	1	8260B		5/6/2020	CJR	1
Chlorobenzene	< 0.39	ug/l	0.39	1.2	1	8260B		5/6/2020	CJR	1
Chloroethane	< 1.1	ug/l	1.1	3.6	1	8260B		5/6/2020	CJR	1
Chloroform	0.57 "J"	ug/l	0.44	1.4	1	8260B		5/6/2020	CJR	1
Chloromethane	< 0.8	ug/l	0.8	2.5	1	8260B		5/6/2020	CJR	1
2-Chlorotoluene	< 0.32	ug/l	0.32		1	8260B		5/6/2020	CJR	1
4-Chlorotoluene	< 0.3	ug/l	0.3	0.96	1	8260B		5/6/2020	CJR	1
1,2-Dibromo-3-chloropropane	< 0.82	ug/l	0.82	2.6	1	8260B		5/6/2020	CJR	1
Dibromochloromethane	< 0.23	ug/l	0.23	0.74	1	8260B		5/6/2020	CJR	1
1,4-Dichlorobenzene	< 0.36	ug/l	0.36	1.1	1	8260B		5/6/2020	CJR	1
1,3-Dichlorobenzene	< 0.31	ug/l	0.31	0.98	1	8260B		5/6/2020	CJR	1
1,2-Dichlorobenzene	< 0.32	ug/l	0.32		1	8260B		5/6/2020	CJR	1
Dichlorodifluoromethane	< 0.45	ug/l	0.45	1.4	1	8260B		5/6/2020	CJR	1
1,2-Dichloroethane	< 0.39	ug/l	0.39	1.3	1	8260B		5/6/2020	CJR	1
1,1-Dichloroethane	< 0.46	ug/l	0.46	1.5	1	8260B		5/6/2020	CJR	1
1,1-Dichloroethene	< 0.5	ug/l	0.5	1.6	1	8260B		5/6/2020	CJR	1
cis-1,2-Dichloroethene	< 0.39	ug/l	0.39	1.2	1	8260B		5/6/2020	CJR	1
trans-1,2-Dichloroethene	< 0.37	ug/l	0.37	1.2	1	8260B		5/6/2020	CJR	1
1,2-Dichloropropane	< 0.38	ug/l	0.38	1.2	1	8260B		5/6/2020	CJR	1
1,3-Dichloropropane	< 0.35	ug/l	0.35	1.1	1	8260B		5/6/2020	CJR	1
trans-1,3-Dichloropropene	< 0.3	ug/l	0.3	0.94	1	8260B		5/6/2020	CJR	1
cis-1,3-Dichloropropene	< 0.36	ug/l	0.36	1.1	1	8260B		5/6/2020	CJR	1
Di-isopropyl ether	< 0.34	ug/l	0.34	1.1	1	8260B		5/6/2020	CJR	1
EDB (1,2-Dibromoethane)	< 0.24	ug/l	0.24	0.75	1	8260B		5/6/2020	CJR	1
Ethylbenzene	< 0.32	ug/l	0.32		1	8260B		5/6/2020	CJR	1
Hexachlorobutadiene	< 0.72	ug/l	0.72	2.3	1	8260B		5/6/2020	CJR	1
Isopropylbenzene	< 0.32	ug/l	0.32		1	8260B		5/6/2020	CJR	1
p-Isopropyltoluene	< 0.47	ug/l	0.47	1.5	1	8260B		5/6/2020	CJR	1
Methylene chloride	< 1.32	ug/l	1.32	4.21	1	8260B		5/6/2020	CJR	1
Methyl tert-butyl ether (MTBE)	< 0.47	ug/l	0.47	1.5	1	8260B		5/6/2020	CJR	1
Naphthalene	< 1.1	ug/l	1.1	3.6	1	8260B		5/6/2020	CJR	1
n-Propylbenzene	< 0.33	ug/l	0.33	1.1	1	8260B		5/6/2020	CJR	1
1,1,2,2-Tetrachloroethane	< 0.37	ug/l	0.37	1.2	1	8260B		5/6/2020	CJR	1
1,1,1,2-Tetrachloroethane	< 0.88	ug/l	0.88	3.3	1	8260B		5/6/2020	CJR	1
Tetrachloroethene	104	ug/l	0.33		1	8260B		5/6/2020	CJR	1
Toluene	< 0.26	ug/l	0.26	0.83	1	8260B		5/6/2020	CJR	1
1,2,4-Trichlorobenzene	< 0.44	ug/l	0.44	1.4	1	8260B		5/6/2020	CJR	1

Project Name BADGER CLEANERS
Project # 6492 PO#2020-1517

Invoice # E37850

Lab Code 5037850H
Sample ID 6492-PZ-1
Sample Matrix Water
Sample Date 4/29/2020

	Result	Unit	LOD	LOQ	Dil	Method	Ext Date	Run Date	Analyst	Code
1,2,3-Trichlorobenzene	< 1	ug/l	1	3.2	1	8260B		5/6/2020	CJR	1
1,1,1-Trichloroethane	< 0.3	ug/l	0.3	0.95	1	8260B		5/6/2020	CJR	1
1,1,2-Trichloroethane	< 0.36	ug/l	0.36	1.1	1	8260B		5/6/2020	CJR	1
Trichloroethene (TCE)	1.13 "J"	ug/l	0.47	1.5	1	8260B		5/6/2020	CJR	1
Trichlorofluoromethane	< 0.42	ug/l	0.42	1.3	1	8260B		5/6/2020	CJR	1
1,2,4-Trimethylbenzene	< 0.3	ug/l	0.3	0.96	1	8260B		5/6/2020	CJR	1
1,3,5-Trimethylbenzene	< 0.32	ug/l	0.32	1	1	8260B		5/6/2020	CJR	1
Vinyl Chloride	< 0.2	ug/l	0.2	0.65	1	8260B		5/6/2020	CJR	1
m&p-Xylene	< 1.1	ug/l	1.1	3.3	1	8260B		5/6/2020	CJR	1
o-Xylene	< 0.38	ug/l	0.38	1.2	1	8260B		5/6/2020	CJR	1
SUR - Toluene-d8	102	REC %				8260B		5/6/2020	CJR	1
SUR - Dibromofluoromethane	94	REC %				8260B		5/6/2020	CJR	1
SUR - 1,2-Dichloroethane-d4	103	REC %				8260B		5/6/2020	CJR	1
SUR - 4-Bromofluorobenzene	95	REC %				8260B		5/6/2020	CJR	1

Project Name BADGER CLEANERS
 Project # 6492 PO#2020-1517

Invoice # E37850

Lab Code 5037850I
 Sample ID 6492-PZ-2
 Sample Matrix Water
 Sample Date 4/29/2020

	Result	Unit	LOD	LOQ	Dil	Method	Ext Date	Run Date	Analyst	Code
Organic										
VOC's										
Benzene	< 0.33	ug/l	0.33		1	8260B		5/6/2020	CJR	1
Bromobenzene	< 0.26	ug/l	0.26	0.84	1	8260B		5/6/2020	CJR	1
Bromodichloromethane	< 0.33	ug/l	0.33		1	8260B		5/6/2020	CJR	1
Bromoform	< 0.65	ug/l	0.65	2.1	1	8260B		5/6/2020	CJR	1
tert-Butylbenzene	< 0.61	ug/l	0.61	1.9	1	8260B		5/6/2020	CJR	1
sec-Butylbenzene	< 0.32	ug/l	0.32		1	8260B		5/6/2020	CJR	1
n-Butylbenzene	< 0.28	ug/l	0.28	0.89	1	8260B		5/6/2020	CJR	1
Carbon Tetrachloride	< 0.31	ug/l	0.31	0.98	1	8260B		5/6/2020	CJR	1
Chlorobenzene	< 0.39	ug/l	0.39	1.2	1	8260B		5/6/2020	CJR	1
Chloroethane	< 1.1	ug/l	1.1	3.6	1	8260B		5/6/2020	CJR	1
Chloroform	< 0.44	ug/l	0.44	1.4	1	8260B		5/6/2020	CJR	1
Chloromethane	< 0.8	ug/l	0.8	2.5	1	8260B		5/6/2020	CJR	1
2-Chlorotoluene	< 0.32	ug/l	0.32		1	8260B		5/6/2020	CJR	1
4-Chlorotoluene	< 0.3	ug/l	0.3	0.96	1	8260B		5/6/2020	CJR	1
1,2-Dibromo-3-chloropropane	< 0.82	ug/l	0.82	2.6	1	8260B		5/6/2020	CJR	1
Dibromochloromethane	< 0.23	ug/l	0.23	0.74	1	8260B		5/6/2020	CJR	1
1,4-Dichlorobenzene	< 0.36	ug/l	0.36	1.1	1	8260B		5/6/2020	CJR	1
1,3-Dichlorobenzene	< 0.31	ug/l	0.31	0.98	1	8260B		5/6/2020	CJR	1
1,2-Dichlorobenzene	< 0.32	ug/l	0.32		1	8260B		5/6/2020	CJR	1
Dichlorodifluoromethane	< 0.45	ug/l	0.45	1.4	1	8260B		5/6/2020	CJR	1
1,2-Dichloroethane	< 0.39	ug/l	0.39	1.3	1	8260B		5/6/2020	CJR	1
1,1-Dichloroethane	< 0.46	ug/l	0.46	1.5	1	8260B		5/6/2020	CJR	1
1,1-Dichloroethene	< 0.5	ug/l	0.5	1.6	1	8260B		5/6/2020	CJR	1
cis-1,2-Dichloroethene	< 0.39	ug/l	0.39	1.2	1	8260B		5/6/2020	CJR	1
trans-1,2-Dichloroethene	< 0.37	ug/l	0.37	1.2	1	8260B		5/6/2020	CJR	1
1,2-Dichloropropane	< 0.38	ug/l	0.38	1.2	1	8260B		5/6/2020	CJR	1
1,3-Dichloropropane	< 0.35	ug/l	0.35	1.1	1	8260B		5/6/2020	CJR	1
trans-1,3-Dichloropropene	< 0.3	ug/l	0.3	0.94	1	8260B		5/6/2020	CJR	1
cis-1,3-Dichloropropene	< 0.36	ug/l	0.36	1.1	1	8260B		5/6/2020	CJR	1
Di-isopropyl ether	< 0.34	ug/l	0.34	1.1	1	8260B		5/6/2020	CJR	1
EDB (1,2-Dibromoethane)	< 0.24	ug/l	0.24	0.75	1	8260B		5/6/2020	CJR	1
Ethylbenzene	< 0.32	ug/l	0.32		1	8260B		5/6/2020	CJR	1
Hexachlorobutadiene	< 0.72	ug/l	0.72	2.3	1	8260B		5/6/2020	CJR	1
Isopropylbenzene	< 0.32	ug/l	0.32		1	8260B		5/6/2020	CJR	1
p-Isopropyltoluene	< 0.47	ug/l	0.47	1.5	1	8260B		5/6/2020	CJR	1
Methylene chloride	< 1.32	ug/l	1.32	4.21	1	8260B		5/6/2020	CJR	1
Methyl tert-butyl ether (MTBE)	< 0.47	ug/l	0.47	1.5	1	8260B		5/6/2020	CJR	1
Naphthalene	< 1.1	ug/l	1.1	3.6	1	8260B		5/6/2020	CJR	1
n-Propylbenzene	< 0.33	ug/l	0.33	1.1	1	8260B		5/6/2020	CJR	1
1,1,2,2-Tetrachloroethane	< 0.37	ug/l	0.37	1.2	1	8260B		5/6/2020	CJR	1
1,1,1,2-Tetrachloroethane	< 0.88	ug/l	0.88	3.3	1	8260B		5/6/2020	CJR	1
Tetrachloroethene	1.83	ug/l	0.33		1	8260B		5/6/2020	CJR	1
Toluene	< 0.26	ug/l	0.26	0.83	1	8260B		5/6/2020	CJR	1
1,2,4-Trichlorobenzene	< 0.44	ug/l	0.44	1.4	1	8260B		5/6/2020	CJR	1

Project Name BADGER CLEANERS
Project # 6492 PO#2020-1517

Invoice # E37850

Lab Code 5037850I
Sample ID 6492-PZ-2
Sample Matrix Water
Sample Date 4/29/2020

	Result	Unit	LOD	LOQ	Dil	Method	Ext Date	Run Date	Analyst	Code
1,2,3-Trichlorobenzene	< 1	ug/l	1	3.2	1	8260B		5/6/2020	CJR	1
1,1,1-Trichloroethane	< 0.3	ug/l	0.3	0.95	1	8260B		5/6/2020	CJR	1
1,1,2-Trichloroethane	< 0.36	ug/l	0.36	1.1	1	8260B		5/6/2020	CJR	1
Trichloroethene (TCE)	< 0.47	ug/l	0.47	1.5	1	8260B		5/6/2020	CJR	1
Trichlorofluoromethane	< 0.42	ug/l	0.42	1.3	1	8260B		5/6/2020	CJR	1
1,2,4-Trimethylbenzene	< 0.3	ug/l	0.3	0.96	1	8260B		5/6/2020	CJR	1
1,3,5-Trimethylbenzene	< 0.32	ug/l	0.32	1	1	8260B		5/6/2020	CJR	1
Vinyl Chloride	< 0.2	ug/l	0.2	0.65	1	8260B		5/6/2020	CJR	1
m&p-Xylene	< 1.1	ug/l	1.1	3.3	1	8260B		5/6/2020	CJR	1
o-Xylene	< 0.38	ug/l	0.38	1.2	1	8260B		5/6/2020	CJR	1
SUR - 1,2-Dichloroethane-d4	100	REC %			1	8260B		5/6/2020	CJR	1
SUR - 4-Bromofluorobenzene	95	REC %			1	8260B		5/6/2020	CJR	1
SUR - Dibromofluoromethane	94	REC %			1	8260B		5/6/2020	CJR	1
SUR - Toluene-d8	100	REC %			1	8260B		5/6/2020	CJR	1

Project Name BADGER CLEANERS
Project # 6492 PO#2020-1517

Invoice # E37850

Lab Code 5037850J
Sample ID 6492-TB-2
Sample Matrix Water
Sample Date 4/29/2020

	Result	Unit	LOD	LOQ	Dil	Method	Ext Date	Run Date	Analyst	Code
Organic										
VOC's										
Benzene	< 0.33	ug/l	0.33		1	8260B		5/5/2020	CJR	1
Bromobenzene	< 0.26	ug/l	0.26	0.84	1	8260B		5/5/2020	CJR	1
Bromodichloromethane	< 0.33	ug/l	0.33		1	8260B		5/5/2020	CJR	1
Bromoform	< 0.65	ug/l	0.65	2.1	1	8260B		5/5/2020	CJR	1
tert-Butylbenzene	< 0.61	ug/l	0.61	1.9	1	8260B		5/5/2020	CJR	1
sec-Butylbenzene	< 0.32	ug/l	0.32		1	8260B		5/5/2020	CJR	1
n-Butylbenzene	< 0.28	ug/l	0.28	0.89	1	8260B		5/5/2020	CJR	1
Carbon Tetrachloride	< 0.31	ug/l	0.31	0.98	1	8260B		5/5/2020	CJR	1
Chlorobenzene	< 0.39	ug/l	0.39	1.2	1	8260B		5/5/2020	CJR	1
Chloroethane	< 1.1	ug/l	1.1	3.6	1	8260B		5/5/2020	CJR	1
Chloroform	< 0.44	ug/l	0.44	1.4	1	8260B		5/5/2020	CJR	1
Chloromethane	< 0.8	ug/l	0.8	2.5	1	8260B		5/5/2020	CJR	1
2-Chlorotoluene	< 0.32	ug/l	0.32		1	8260B		5/5/2020	CJR	1
4-Chlorotoluene	< 0.3	ug/l	0.3	0.96	1	8260B		5/5/2020	CJR	1
1,2-Dibromo-3-chloropropane	< 0.82	ug/l	0.82	2.6	1	8260B		5/5/2020	CJR	1
Dibromochloromethane	< 0.23	ug/l	0.23	0.74	1	8260B		5/5/2020	CJR	1
1,4-Dichlorobenzene	< 0.36	ug/l	0.36	1.1	1	8260B		5/5/2020	CJR	1
1,3-Dichlorobenzene	< 0.31	ug/l	0.31	0.98	1	8260B		5/5/2020	CJR	1
1,2-Dichlorobenzene	< 0.32	ug/l	0.32		1	8260B		5/5/2020	CJR	1
Dichlorodifluoromethane	< 0.45	ug/l	0.45	1.4	1	8260B		5/5/2020	CJR	1
1,2-Dichloroethane	< 0.39	ug/l	0.39	1.3	1	8260B		5/5/2020	CJR	1
1,1-Dichloroethane	< 0.46	ug/l	0.46	1.5	1	8260B		5/5/2020	CJR	1
1,1-Dichloroethene	< 0.5	ug/l	0.5	1.6	1	8260B		5/5/2020	CJR	1
cis-1,2-Dichloroethene	< 0.39	ug/l	0.39	1.2	1	8260B		5/5/2020	CJR	1
trans-1,2-Dichloroethene	< 0.37	ug/l	0.37	1.2	1	8260B		5/5/2020	CJR	1
1,2-Dichloropropane	< 0.38	ug/l	0.38	1.2	1	8260B		5/5/2020	CJR	1
1,3-Dichloropropane	< 0.35	ug/l	0.35	1.1	1	8260B		5/5/2020	CJR	1
trans-1,3-Dichloropropene	< 0.3	ug/l	0.3	0.94	1	8260B		5/5/2020	CJR	1
cis-1,3-Dichloropropene	< 0.36	ug/l	0.36	1.1	1	8260B		5/5/2020	CJR	1
Di-isopropyl ether	< 0.34	ug/l	0.34	1.1	1	8260B		5/5/2020	CJR	1
EDB (1,2-Dibromoethane)	< 0.24	ug/l	0.24	0.75	1	8260B		5/5/2020	CJR	1
Ethylbenzene	< 0.32	ug/l	0.32		1	8260B		5/5/2020	CJR	1
Hexachlorobutadiene	< 0.72	ug/l	0.72	2.3	1	8260B		5/5/2020	CJR	1
Isopropylbenzene	< 0.32	ug/l	0.32		1	8260B		5/5/2020	CJR	1
p-Isopropyltoluene	< 0.47	ug/l	0.47	1.5	1	8260B		5/5/2020	CJR	1
Methylene chloride	< 1.32	ug/l	1.32	4.21	1	8260B		5/5/2020	CJR	1
Methyl tert-butyl ether (MTBE)	< 0.47	ug/l	0.47	1.5	1	8260B		5/5/2020	CJR	1
Naphthalene	< 1.1	ug/l	1.1	3.6	1	8260B		5/5/2020	CJR	1
n-Propylbenzene	< 0.33	ug/l	0.33	1.1	1	8260B		5/5/2020	CJR	1
1,1,2,2-Tetrachloroethane	< 0.37	ug/l	0.37	1.2	1	8260B		5/5/2020	CJR	1
1,1,1,2-Tetrachloroethane	< 0.88	ug/l	0.88	3.3	1	8260B		5/5/2020	CJR	1
Tetrachloroethene	< 0.33	ug/l	0.33		1	8260B		5/5/2020	CJR	1
Toluene	< 0.26	ug/l	0.26	0.83	1	8260B		5/5/2020	CJR	1
1,2,4-Trichlorobenzene	< 0.44	ug/l	0.44	1.4	1	8260B		5/5/2020	CJR	1

Project Name BADGER CLEANERS
Project # 6492 PO#2020-1517

Invoice # E37850

Lab Code 5037850J
Sample ID 6492-TB-2
Sample Matrix Water
Sample Date 4/29/2020

	Result	Unit	LOD	LOQ	Dil	Method	Ext Date	Run Date	Analyst	Code
1,2,3-Trichlorobenzene	< 1	ug/l	1	3.2	1	8260B		5/5/2020	CJR	1
1,1,1-Trichloroethane	< 0.3	ug/l	0.3	0.95	1	8260B		5/5/2020	CJR	1
1,1,2-Trichloroethane	< 0.36	ug/l	0.36	1.1	1	8260B		5/5/2020	CJR	1
Trichloroethene (TCE)	< 0.47	ug/l	0.47	1.5	1	8260B		5/5/2020	CJR	1
Trichlorofluoromethane	< 0.42	ug/l	0.42	1.3	1	8260B		5/5/2020	CJR	1
1,2,4-Trimethylbenzene	< 0.3	ug/l	0.3	0.96	1	8260B		5/5/2020	CJR	1
1,3,5-Trimethylbenzene	< 0.32	ug/l	0.32	1	1	8260B		5/5/2020	CJR	1
Vinyl Chloride	< 0.2	ug/l	0.2	0.65	1	8260B		5/5/2020	CJR	1
m&p-Xylene	< 1.1	ug/l	1.1	3.3	1	8260B		5/5/2020	CJR	1
o-Xylene	< 0.38	ug/l	0.38	1.2	1	8260B		5/5/2020	CJR	1
SUR - 1,2-Dichloroethane-d4	93	REC %			1	8260B		5/5/2020	CJR	1
SUR - 4-Bromofluorobenzene	98	REC %			1	8260B		5/5/2020	CJR	1
SUR - Dibromofluoromethane	87	REC %			1	8260B		5/5/2020	CJR	1
SUR - Toluene-d8	104	REC %			1	8260B		5/5/2020	CJR	1

Project Name BADGER CLEANERS
Project # 6492 PO#2020-1517

Invoice # E37850

Lab Code 5037850K
Sample ID 6492-EB-5
Sample Matrix Water
Sample Date 4/29/2020

	Result	Unit	LOD	LOQ	Dil	Method	Ext Date	Run Date	Analyst	Code
Organic										
VOC's										
Benzene	< 0.33	ug/l	0.33		1	8260B		5/5/2020	CJR	1
Bromobenzene	< 0.26	ug/l	0.26	0.84	1	8260B		5/5/2020	CJR	1
Bromodichloromethane	< 0.33	ug/l	0.33		1	8260B		5/5/2020	CJR	1
Bromoform	< 0.65	ug/l	0.65	2.1	1	8260B		5/5/2020	CJR	1
tert-Butylbenzene	< 0.61	ug/l	0.61	1.9	1	8260B		5/5/2020	CJR	1
sec-Butylbenzene	< 0.32	ug/l	0.32		1	8260B		5/5/2020	CJR	1
n-Butylbenzene	< 0.28	ug/l	0.28	0.89	1	8260B		5/5/2020	CJR	1
Carbon Tetrachloride	< 0.31	ug/l	0.31	0.98	1	8260B		5/5/2020	CJR	1
Chlorobenzene	< 0.39	ug/l	0.39	1.2	1	8260B		5/5/2020	CJR	1
Chloroethane	< 1.1	ug/l	1.1	3.6	1	8260B		5/5/2020	CJR	1
Chloroform	< 0.44	ug/l	0.44	1.4	1	8260B		5/5/2020	CJR	1
Chloromethane	< 0.8	ug/l	0.8	2.5	1	8260B		5/5/2020	CJR	1
2-Chlorotoluene	< 0.32	ug/l	0.32		1	8260B		5/5/2020	CJR	1
4-Chlorotoluene	< 0.3	ug/l	0.3	0.96	1	8260B		5/5/2020	CJR	1
1,2-Dibromo-3-chloropropane	< 0.82	ug/l	0.82	2.6	1	8260B		5/5/2020	CJR	1
Dibromochloromethane	< 0.23	ug/l	0.23	0.74	1	8260B		5/5/2020	CJR	1
1,4-Dichlorobenzene	< 0.36	ug/l	0.36	1.1	1	8260B		5/5/2020	CJR	1
1,3-Dichlorobenzene	< 0.31	ug/l	0.31	0.98	1	8260B		5/5/2020	CJR	1
1,2-Dichlorobenzene	< 0.32	ug/l	0.32		1	8260B		5/5/2020	CJR	1
Dichlorodifluoromethane	< 0.45	ug/l	0.45	1.4	1	8260B		5/5/2020	CJR	1
1,2-Dichloroethane	< 0.39	ug/l	0.39	1.3	1	8260B		5/5/2020	CJR	1
1,1-Dichloroethane	< 0.46	ug/l	0.46	1.5	1	8260B		5/5/2020	CJR	1
1,1-Dichloroethene	< 0.5	ug/l	0.5	1.6	1	8260B		5/5/2020	CJR	1
cis-1,2-Dichloroethene	< 0.39	ug/l	0.39	1.2	1	8260B		5/5/2020	CJR	1
trans-1,2-Dichloroethene	< 0.37	ug/l	0.37	1.2	1	8260B		5/5/2020	CJR	1
1,2-Dichloropropane	< 0.38	ug/l	0.38	1.2	1	8260B		5/5/2020	CJR	1
1,3-Dichloropropane	< 0.35	ug/l	0.35	1.1	1	8260B		5/5/2020	CJR	1
trans-1,3-Dichloropropene	< 0.3	ug/l	0.3	0.94	1	8260B		5/5/2020	CJR	1
cis-1,3-Dichloropropene	< 0.36	ug/l	0.36	1.1	1	8260B		5/5/2020	CJR	1
Di-isopropyl ether	< 0.34	ug/l	0.34	1.1	1	8260B		5/5/2020	CJR	1
EDB (1,2-Dibromoethane)	< 0.24	ug/l	0.24	0.75	1	8260B		5/5/2020	CJR	1
Ethylbenzene	< 0.32	ug/l	0.32		1	8260B		5/5/2020	CJR	1
Hexachlorobutadiene	< 0.72	ug/l	0.72	2.3	1	8260B		5/5/2020	CJR	1
Isopropylbenzene	< 0.32	ug/l	0.32		1	8260B		5/5/2020	CJR	1
p-Isopropyltoluene	< 0.47	ug/l	0.47	1.5	1	8260B		5/5/2020	CJR	1
Methylene chloride	< 1.32	ug/l	1.32	4.21	1	8260B		5/5/2020	CJR	1
Methyl tert-butyl ether (MTBE)	< 0.47	ug/l	0.47	1.5	1	8260B		5/5/2020	CJR	1
Naphthalene	< 1.1	ug/l	1.1	3.6	1	8260B		5/5/2020	CJR	1
n-Propylbenzene	< 0.33	ug/l	0.33	1.1	1	8260B		5/5/2020	CJR	1
1,1,2,2-Tetrachloroethane	< 0.37	ug/l	0.37	1.2	1	8260B		5/5/2020	CJR	1
1,1,1,2-Tetrachloroethane	< 0.88	ug/l	0.88	3.3	1	8260B		5/5/2020	CJR	1
Tetrachloroethene	< 0.33	ug/l	0.33		1	8260B		5/5/2020	CJR	1
Toluene	< 0.26	ug/l	0.26	0.83	1	8260B		5/5/2020	CJR	1
1,2,4-Trichlorobenzene	< 0.44	ug/l	0.44	1.4	1	8260B		5/5/2020	CJR	1

Project Name BADGER CLEANERS
Project # 6492 PO#2020-1517

Invoice # E37850

Lab Code 5037850K
Sample ID 6492-EB-5
Sample Matrix Water
Sample Date 4/29/2020

	Result	Unit	LOD	LOQ	Dil	Method	Ext Date	Run Date	Analyst	Code
1,2,3-Trichlorobenzene	< 1	ug/l	1	3.2	1	8260B		5/5/2020	CJR	1
1,1,1-Trichloroethane	< 0.3	ug/l	0.3	0.95	1	8260B		5/5/2020	CJR	1
1,1,2-Trichloroethane	< 0.36	ug/l	0.36	1.1	1	8260B		5/5/2020	CJR	1
Trichloroethene (TCE)	< 0.47	ug/l	0.47	1.5	1	8260B		5/5/2020	CJR	1
Trichlorofluoromethane	< 0.42	ug/l	0.42	1.3	1	8260B		5/5/2020	CJR	1
1,2,4-Trimethylbenzene	< 0.3	ug/l	0.3	0.96	1	8260B		5/5/2020	CJR	1
1,3,5-Trimethylbenzene	< 0.32	ug/l	0.32	1	1	8260B		5/5/2020	CJR	1
Vinyl Chloride	< 0.2	ug/l	0.2	0.65	1	8260B		5/5/2020	CJR	1
m&p-Xylene	< 1.1	ug/l	1.1	3.3	1	8260B		5/5/2020	CJR	1
o-Xylene	< 0.38	ug/l	0.38	1.2	1	8260B		5/5/2020	CJR	1
SUR - 1,2-Dichloroethane-d4	102	REC %			1	8260B		5/5/2020	CJR	1
SUR - 4-Bromofluorobenzene	99	REC %			1	8260B		5/5/2020	CJR	1
SUR - Dibromofluoromethane	93	REC %			1	8260B		5/5/2020	CJR	1
SUR - Toluene-d8	105	REC %			1	8260B		5/5/2020	CJR	1

Project Name BADGER CLEANERS
 Project # 6492 PO#2020-1517

Invoice # E37850

Lab Code 5037850L
 Sample ID 6492-PZ-16A
 Sample Matrix Water
 Sample Date 4/27/2020

	Result	Unit	LOD	LOQ	Dil	Method	Ext Date	Run Date	Analyst	Code
Organic										
VOC's										
Benzene	< 0.33	ug/l	0.33		1	8260B		5/6/2020	CJR	1
Bromobenzene	< 0.26	ug/l	0.26	0.84	1	8260B		5/6/2020	CJR	1
Bromodichloromethane	< 0.33	ug/l	0.33		1	8260B		5/6/2020	CJR	1
Bromoform	< 0.65	ug/l	0.65	2.1	1	8260B		5/6/2020	CJR	1
tert-Butylbenzene	< 0.61	ug/l	0.61	1.9	1	8260B		5/6/2020	CJR	1
sec-Butylbenzene	< 0.32	ug/l	0.32		1	8260B		5/6/2020	CJR	1
n-Butylbenzene	< 0.28	ug/l	0.28	0.89	1	8260B		5/6/2020	CJR	1
Carbon Tetrachloride	< 0.31	ug/l	0.31	0.98	1	8260B		5/6/2020	CJR	1
Chlorobenzene	< 0.39	ug/l	0.39	1.2	1	8260B		5/6/2020	CJR	1
Chloroethane	< 1.1	ug/l	1.1	3.6	1	8260B		5/6/2020	CJR	1
Chloroform	< 0.44	ug/l	0.44	1.4	1	8260B		5/6/2020	CJR	1
Chloromethane	< 0.8	ug/l	0.8	2.5	1	8260B		5/6/2020	CJR	1
2-Chlorotoluene	< 0.32	ug/l	0.32		1	8260B		5/6/2020	CJR	1
4-Chlorotoluene	< 0.3	ug/l	0.3	0.96	1	8260B		5/6/2020	CJR	1
1,2-Dibromo-3-chloropropane	< 0.82	ug/l	0.82	2.6	1	8260B		5/6/2020	CJR	1
Dibromochloromethane	< 0.23	ug/l	0.23	0.74	1	8260B		5/6/2020	CJR	1
1,4-Dichlorobenzene	< 0.36	ug/l	0.36	1.1	1	8260B		5/6/2020	CJR	1
1,3-Dichlorobenzene	< 0.31	ug/l	0.31	0.98	1	8260B		5/6/2020	CJR	1
1,2-Dichlorobenzene	< 0.32	ug/l	0.32		1	8260B		5/6/2020	CJR	1
Dichlorodifluoromethane	< 0.45	ug/l	0.45	1.4	1	8260B		5/6/2020	CJR	1
1,2-Dichloroethane	< 0.39	ug/l	0.39	1.3	1	8260B		5/6/2020	CJR	1
1,1-Dichloroethane	< 0.46	ug/l	0.46	1.5	1	8260B		5/6/2020	CJR	1
1,1-Dichloroethene	< 0.5	ug/l	0.5	1.6	1	8260B		5/6/2020	CJR	1
cis-1,2-Dichloroethene	< 0.39	ug/l	0.39	1.2	1	8260B		5/6/2020	CJR	1
trans-1,2-Dichloroethene	< 0.37	ug/l	0.37	1.2	1	8260B		5/6/2020	CJR	1
1,2-Dichloropropane	< 0.38	ug/l	0.38	1.2	1	8260B		5/6/2020	CJR	1
1,3-Dichloropropane	< 0.35	ug/l	0.35	1.1	1	8260B		5/6/2020	CJR	1
trans-1,3-Dichloropropene	< 0.3	ug/l	0.3	0.94	1	8260B		5/6/2020	CJR	1
cis-1,3-Dichloropropene	< 0.36	ug/l	0.36	1.1	1	8260B		5/6/2020	CJR	1
Di-isopropyl ether	< 0.34	ug/l	0.34	1.1	1	8260B		5/6/2020	CJR	1
EDB (1,2-Dibromoethane)	< 0.24	ug/l	0.24	0.75	1	8260B		5/6/2020	CJR	1
Ethylbenzene	< 0.32	ug/l	0.32		1	8260B		5/6/2020	CJR	1
Hexachlorobutadiene	< 0.72	ug/l	0.72	2.3	1	8260B		5/6/2020	CJR	1
Isopropylbenzene	< 0.32	ug/l	0.32		1	8260B		5/6/2020	CJR	1
p-Isopropyltoluene	< 0.47	ug/l	0.47	1.5	1	8260B		5/6/2020	CJR	1
Methylene chloride	< 1.32	ug/l	1.32	4.21	1	8260B		5/6/2020	CJR	1
Methyl tert-butyl ether (MTBE)	< 0.47	ug/l	0.47	1.5	1	8260B		5/6/2020	CJR	1
Naphthalene	< 1.1	ug/l	1.1	3.6	1	8260B		5/6/2020	CJR	1
n-Propylbenzene	< 0.33	ug/l	0.33	1.1	1	8260B		5/6/2020	CJR	1
1,1,2,2-Tetrachloroethane	< 0.37	ug/l	0.37	1.2	1	8260B		5/6/2020	CJR	1
1,1,1,2-Tetrachloroethane	< 0.88	ug/l	0.88	3.3	1	8260B		5/6/2020	CJR	1
Tetrachloroethene	16.7	ug/l	0.33		1	8260B		5/6/2020	CJR	1
Toluene	< 0.26	ug/l	0.26	0.83	1	8260B		5/6/2020	CJR	1
1,2,4-Trichlorobenzene	< 0.44	ug/l	0.44	1.4	1	8260B		5/6/2020	CJR	1

Project Name BADGER CLEANERS
Project # 6492 PO#2020-1517

Invoice # E37850

Lab Code 5037850L
Sample ID 6492-PZ-16A
Sample Matrix Water
Sample Date 4/27/2020

	Result	Unit	LOD	LOQ	Dil	Method	Ext Date	Run Date	Analyst	Code
1,2,3-Trichlorobenzene	< 1	ug/l	1	3.2	1	8260B		5/6/2020	CJR	1
1,1,1-Trichloroethane	< 0.3	ug/l	0.3	0.95	1	8260B		5/6/2020	CJR	1
1,1,2-Trichloroethane	< 0.36	ug/l	0.36	1.1	1	8260B		5/6/2020	CJR	1
Trichloroethene (TCE)	< 0.47	ug/l	0.47	1.5	1	8260B		5/6/2020	CJR	1
Trichlorofluoromethane	< 0.42	ug/l	0.42	1.3	1	8260B		5/6/2020	CJR	1
1,2,4-Trimethylbenzene	< 0.3	ug/l	0.3	0.96	1	8260B		5/6/2020	CJR	1
1,3,5-Trimethylbenzene	< 0.32	ug/l	0.32	1	1	8260B		5/6/2020	CJR	1
Vinyl Chloride	< 0.2	ug/l	0.2	0.65	1	8260B		5/6/2020	CJR	1
m&p-Xylene	< 1.1	ug/l	1.1	3.3	1	8260B		5/6/2020	CJR	1
o-Xylene	< 0.38	ug/l	0.38	1.2	1	8260B		5/6/2020	CJR	1
SUR - Toluene-d8	103	REC %			1	8260B		5/6/2020	CJR	1
SUR - Dibromofluoromethane	90	REC %			1	8260B		5/6/2020	CJR	1
SUR - 4-Bromofluorobenzene	97	REC %			1	8260B		5/6/2020	CJR	1
SUR - 1,2-Dichloroethane-d4	98	REC %			1	8260B		5/6/2020	CJR	1

Project Name BADGER CLEANERS
Project # 6492 PO#2020-1517

Invoice # E37850

Lab Code 5037850M
Sample ID 6492-PZ-16B
Sample Matrix Water
Sample Date 4/27/2020

	Result	Unit	LOD	LOQ	Dil	Method	Ext Date	Run Date	Analyst	Code
Organic										
VOC's										
Benzene	< 0.33	ug/l	0.33		1	8260B		5/6/2020	CJR	1
Bromobenzene	< 0.26	ug/l	0.26	0.84	1	8260B		5/6/2020	CJR	1
Bromodichloromethane	< 0.33	ug/l	0.33		1	8260B		5/6/2020	CJR	1
Bromoform	< 0.65	ug/l	0.65	2.1	1	8260B		5/6/2020	CJR	1
tert-Butylbenzene	< 0.61	ug/l	0.61	1.9	1	8260B		5/6/2020	CJR	1
sec-Butylbenzene	< 0.32	ug/l	0.32		1	8260B		5/6/2020	CJR	1
n-Butylbenzene	< 0.28	ug/l	0.28	0.89	1	8260B		5/6/2020	CJR	1
Carbon Tetrachloride	< 0.31	ug/l	0.31	0.98	1	8260B		5/6/2020	CJR	1
Chlorobenzene	< 0.39	ug/l	0.39	1.2	1	8260B		5/6/2020	CJR	1
Chloroethane	< 1.1	ug/l	1.1	3.6	1	8260B		5/6/2020	CJR	1
Chloroform	< 0.44	ug/l	0.44	1.4	1	8260B		5/6/2020	CJR	1
Chloromethane	< 0.8	ug/l	0.8	2.5	1	8260B		5/6/2020	CJR	1
2-Chlorotoluene	< 0.32	ug/l	0.32		1	8260B		5/6/2020	CJR	1
4-Chlorotoluene	< 0.3	ug/l	0.3	0.96	1	8260B		5/6/2020	CJR	1
1,2-Dibromo-3-chloropropane	< 0.82	ug/l	0.82	2.6	1	8260B		5/6/2020	CJR	1
Dibromochloromethane	< 0.23	ug/l	0.23	0.74	1	8260B		5/6/2020	CJR	1
1,4-Dichlorobenzene	< 0.36	ug/l	0.36	1.1	1	8260B		5/6/2020	CJR	1
1,3-Dichlorobenzene	< 0.31	ug/l	0.31	0.98	1	8260B		5/6/2020	CJR	1
1,2-Dichlorobenzene	< 0.32	ug/l	0.32		1	8260B		5/6/2020	CJR	1
Dichlorodifluoromethane	< 0.45	ug/l	0.45	1.4	1	8260B		5/6/2020	CJR	1
1,2-Dichloroethane	< 0.39	ug/l	0.39	1.3	1	8260B		5/6/2020	CJR	1
1,1-Dichloroethane	< 0.46	ug/l	0.46	1.5	1	8260B		5/6/2020	CJR	1
1,1-Dichloroethene	< 0.5	ug/l	0.5	1.6	1	8260B		5/6/2020	CJR	1
cis-1,2-Dichloroethene	< 0.39	ug/l	0.39	1.2	1	8260B		5/6/2020	CJR	1
trans-1,2-Dichloroethene	< 0.37	ug/l	0.37	1.2	1	8260B		5/6/2020	CJR	1
1,2-Dichloropropane	< 0.38	ug/l	0.38	1.2	1	8260B		5/6/2020	CJR	1
1,3-Dichloropropane	< 0.35	ug/l	0.35	1.1	1	8260B		5/6/2020	CJR	1
trans-1,3-Dichloropropene	< 0.3	ug/l	0.3	0.94	1	8260B		5/6/2020	CJR	1
cis-1,3-Dichloropropene	< 0.36	ug/l	0.36	1.1	1	8260B		5/6/2020	CJR	1
Di-isopropyl ether	< 0.34	ug/l	0.34	1.1	1	8260B		5/6/2020	CJR	1
EDB (1,2-Dibromoethane)	< 0.24	ug/l	0.24	0.75	1	8260B		5/6/2020	CJR	1
Ethylbenzene	< 0.32	ug/l	0.32		1	8260B		5/6/2020	CJR	1
Hexachlorobutadiene	< 0.72	ug/l	0.72	2.3	1	8260B		5/6/2020	CJR	1
Isopropylbenzene	< 0.32	ug/l	0.32		1	8260B		5/6/2020	CJR	1
p-Isopropyltoluene	< 0.47	ug/l	0.47	1.5	1	8260B		5/6/2020	CJR	1
Methylene chloride	< 1.32	ug/l	1.32	4.21	1	8260B		5/6/2020	CJR	1
Methyl tert-butyl ether (MTBE)	< 0.47	ug/l	0.47	1.5	1	8260B		5/6/2020	CJR	1
Naphthalene	< 1.1	ug/l	1.1	3.6	1	8260B		5/6/2020	CJR	1
n-Propylbenzene	< 0.33	ug/l	0.33	1.1	1	8260B		5/6/2020	CJR	1
1,1,2,2-Tetrachloroethane	< 0.37	ug/l	0.37	1.2	1	8260B		5/6/2020	CJR	1
1,1,1,2-Tetrachloroethane	< 0.88	ug/l	0.88	3.3	1	8260B		5/6/2020	CJR	1
Tetrachloroethene	0.93 "J"	ug/l	0.33		1	8260B		5/6/2020	CJR	1
Toluene	< 0.26	ug/l	0.26	0.83	1	8260B		5/6/2020	CJR	1
1,2,4-Trichlorobenzene	< 0.44	ug/l	0.44	1.4	1	8260B		5/6/2020	CJR	1

Project Name BADGER CLEANERS
Project # 6492 PO#2020-1517

Invoice # E37850

Lab Code 5037850M
Sample ID 6492-PZ-16B
Sample Matrix Water
Sample Date 4/27/2020

	Result	Unit	LOD	LOQ	Dil	Method	Ext Date	Run Date	Analyst	Code
1,2,3-Trichlorobenzene	< 1	ug/l	1	3.2	1	8260B		5/6/2020	CJR	1
1,1,1-Trichloroethane	< 0.3	ug/l	0.3	0.95	1	8260B		5/6/2020	CJR	1
1,1,2-Trichloroethane	< 0.36	ug/l	0.36	1.1	1	8260B		5/6/2020	CJR	1
Trichloroethene (TCE)	< 0.47	ug/l	0.47	1.5	1	8260B		5/6/2020	CJR	1
Trichlorofluoromethane	< 0.42	ug/l	0.42	1.3	1	8260B		5/6/2020	CJR	1
1,2,4-Trimethylbenzene	< 0.3	ug/l	0.3	0.96	1	8260B		5/6/2020	CJR	1
1,3,5-Trimethylbenzene	< 0.32	ug/l	0.32	1	1	8260B		5/6/2020	CJR	1
Vinyl Chloride	< 0.2	ug/l	0.2	0.65	1	8260B		5/6/2020	CJR	1
m&p-Xylene	< 1.1	ug/l	1.1	3.3	1	8260B		5/6/2020	CJR	1
o-Xylene	< 0.38	ug/l	0.38	1.2	1	8260B		5/6/2020	CJR	1
SUR - Dibromofluoromethane	94	REC %			1	8260B		5/6/2020	CJR	1
SUR - 4-Bromofluorobenzene	98	REC %			1	8260B		5/6/2020	CJR	1
SUR - 1,2-Dichloroethane-d4	100	REC %			1	8260B		5/6/2020	CJR	1
SUR - Toluene-d8	103	REC %			1	8260B		5/6/2020	CJR	1

Project Name BADGER CLEANERS
Project # 6492 PO#2020-1517

Invoice # E37850

Lab Code 5037850N
Sample ID 6492-PZ-10A
Sample Matrix Water
Sample Date 4/27/2020

	Result	Unit	LOD	LOQ	Dil	Method	Ext Date	Run Date	Analyst	Code
Organic										
VOC's										
Benzene	< 0.33	ug/l	0.33		1	8260B		5/6/2020	CJR	1
Bromobenzene	< 0.26	ug/l	0.26	0.84	1	8260B		5/6/2020	CJR	1
Bromodichloromethane	< 0.33	ug/l	0.33		1	8260B		5/6/2020	CJR	1
Bromoform	< 0.65	ug/l	0.65	2.1	1	8260B		5/6/2020	CJR	1
tert-Butylbenzene	< 0.61	ug/l	0.61	1.9	1	8260B		5/6/2020	CJR	1
sec-Butylbenzene	< 0.32	ug/l	0.32		1	8260B		5/6/2020	CJR	1
n-Butylbenzene	< 0.28	ug/l	0.28	0.89	1	8260B		5/6/2020	CJR	1
Carbon Tetrachloride	< 0.31	ug/l	0.31	0.98	1	8260B		5/6/2020	CJR	1
Chlorobenzene	< 0.39	ug/l	0.39	1.2	1	8260B		5/6/2020	CJR	1
Chloroethane	< 1.1	ug/l	1.1	3.6	1	8260B		5/6/2020	CJR	1
Chloroform	< 0.44	ug/l	0.44	1.4	1	8260B		5/6/2020	CJR	1
Chloromethane	< 0.8	ug/l	0.8	2.5	1	8260B		5/6/2020	CJR	1
2-Chlorotoluene	< 0.32	ug/l	0.32		1	8260B		5/6/2020	CJR	1
4-Chlorotoluene	< 0.3	ug/l	0.3	0.96	1	8260B		5/6/2020	CJR	1
1,2-Dibromo-3-chloropropane	< 0.82	ug/l	0.82	2.6	1	8260B		5/6/2020	CJR	1
Dibromochloromethane	< 0.23	ug/l	0.23	0.74	1	8260B		5/6/2020	CJR	1
1,4-Dichlorobenzene	< 0.36	ug/l	0.36	1.1	1	8260B		5/6/2020	CJR	1
1,3-Dichlorobenzene	< 0.31	ug/l	0.31	0.98	1	8260B		5/6/2020	CJR	1
1,2-Dichlorobenzene	< 0.32	ug/l	0.32		1	8260B		5/6/2020	CJR	1
Dichlorodifluoromethane	< 0.45	ug/l	0.45	1.4	1	8260B		5/6/2020	CJR	1
1,2-Dichloroethane	< 0.39	ug/l	0.39	1.3	1	8260B		5/6/2020	CJR	1
1,1-Dichloroethane	< 0.46	ug/l	0.46	1.5	1	8260B		5/6/2020	CJR	1
1,1-Dichloroethene	< 0.5	ug/l	0.5	1.6	1	8260B		5/6/2020	CJR	1
cis-1,2-Dichloroethene	< 0.39	ug/l	0.39	1.2	1	8260B		5/6/2020	CJR	1
trans-1,2-Dichloroethene	< 0.37	ug/l	0.37	1.2	1	8260B		5/6/2020	CJR	1
1,2-Dichloropropane	< 0.38	ug/l	0.38	1.2	1	8260B		5/6/2020	CJR	1
1,3-Dichloropropane	< 0.35	ug/l	0.35	1.1	1	8260B		5/6/2020	CJR	1
trans-1,3-Dichloropropene	< 0.3	ug/l	0.3	0.94	1	8260B		5/6/2020	CJR	1
cis-1,3-Dichloropropene	< 0.36	ug/l	0.36	1.1	1	8260B		5/6/2020	CJR	1
Di-isopropyl ether	< 0.34	ug/l	0.34	1.1	1	8260B		5/6/2020	CJR	1
EDB (1,2-Dibromoethane)	< 0.24	ug/l	0.24	0.75	1	8260B		5/6/2020	CJR	1
Ethylbenzene	< 0.32	ug/l	0.32		1	8260B		5/6/2020	CJR	1
Hexachlorobutadiene	< 0.72	ug/l	0.72	2.3	1	8260B		5/6/2020	CJR	1
Isopropylbenzene	< 0.32	ug/l	0.32		1	8260B		5/6/2020	CJR	1
p-Isopropyltoluene	< 0.47	ug/l	0.47	1.5	1	8260B		5/6/2020	CJR	1
Methylene chloride	< 1.32	ug/l	1.32	4.21	1	8260B		5/6/2020	CJR	1
Methyl tert-butyl ether (MTBE)	< 0.47	ug/l	0.47	1.5	1	8260B		5/6/2020	CJR	1
Naphthalene	< 1.1	ug/l	1.1	3.6	1	8260B		5/6/2020	CJR	1
n-Propylbenzene	< 0.33	ug/l	0.33	1.1	1	8260B		5/6/2020	CJR	1
1,1,2,2-Tetrachloroethane	< 0.37	ug/l	0.37	1.2	1	8260B		5/6/2020	CJR	1
1,1,1,2-Tetrachloroethane	< 0.88	ug/l	0.88	3.3	1	8260B		5/6/2020	CJR	1
Tetrachloroethene	0.35 "J"	ug/l	0.33		1	8260B		5/6/2020	CJR	1
Toluene	< 0.26	ug/l	0.26	0.83	1	8260B		5/6/2020	CJR	1
1,2,4-Trichlorobenzene	< 0.44	ug/l	0.44	1.4	1	8260B		5/6/2020	CJR	1

Project Name BADGER CLEANERS
Project # 6492 PO#2020-1517

Invoice # E37850

Lab Code 5037850N
Sample ID 6492-PZ-10A
Sample Matrix Water
Sample Date 4/27/2020

	Result	Unit	LOD	LOQ	Dil	Method	Ext Date	Run Date	Analyst	Code
1,2,3-Trichlorobenzene	< 1	ug/l	1	3.2	1	8260B		5/6/2020	CJR	1
1,1,1-Trichloroethane	< 0.3	ug/l	0.3	0.95	1	8260B		5/6/2020	CJR	1
1,1,2-Trichloroethane	< 0.36	ug/l	0.36	1.1	1	8260B		5/6/2020	CJR	1
Trichloroethene (TCE)	< 0.47	ug/l	0.47	1.5	1	8260B		5/6/2020	CJR	1
Trichlorofluoromethane	< 0.42	ug/l	0.42	1.3	1	8260B		5/6/2020	CJR	1
1,2,4-Trimethylbenzene	< 0.3	ug/l	0.3	0.96	1	8260B		5/6/2020	CJR	1
1,3,5-Trimethylbenzene	< 0.32	ug/l	0.32	1	1	8260B		5/6/2020	CJR	1
Vinyl Chloride	< 0.2	ug/l	0.2	0.65	1	8260B		5/6/2020	CJR	1
m&p-Xylene	< 1.1	ug/l	1.1	3.3	1	8260B		5/6/2020	CJR	1
o-Xylene	< 0.38	ug/l	0.38	1.2	1	8260B		5/6/2020	CJR	1
SUR - Toluene-d8	103	REC %			1	8260B		5/6/2020	CJR	1
SUR - Dibromofluoromethane	93	REC %			1	8260B		5/6/2020	CJR	1
SUR - 4-Bromofluorobenzene	95	REC %			1	8260B		5/6/2020	CJR	1
SUR - 1,2-Dichloroethane-d4	102	REC %			1	8260B		5/6/2020	CJR	1

Project Name BADGER CLEANERS
Project # 6492 PO#2020-1517

Invoice # E37850

Lab Code 50378500
Sample ID 6492-PZ-10B
Sample Matrix Water
Sample Date 4/27/2020

	Result	Unit	LOD	LOQ	Dil	Method	Ext Date	Run Date	Analyst	Code
Organic										
VOC's										
Benzene	< 0.33	ug/l	0.33		1	8260B		5/6/2020	CJR	1
Bromobenzene	< 0.26	ug/l	0.26	0.84	1	8260B		5/6/2020	CJR	1
Bromodichloromethane	< 0.33	ug/l	0.33		1	8260B		5/6/2020	CJR	1
Bromoform	< 0.65	ug/l	0.65	2.1	1	8260B		5/6/2020	CJR	1
tert-Butylbenzene	< 0.61	ug/l	0.61	1.9	1	8260B		5/6/2020	CJR	1
sec-Butylbenzene	< 0.32	ug/l	0.32		1	8260B		5/6/2020	CJR	1
n-Butylbenzene	< 0.28	ug/l	0.28	0.89	1	8260B		5/6/2020	CJR	1
Carbon Tetrachloride	< 0.31	ug/l	0.31	0.98	1	8260B		5/6/2020	CJR	1
Chlorobenzene	< 0.39	ug/l	0.39	1.2	1	8260B		5/6/2020	CJR	1
Chloroethane	< 1.1	ug/l	1.1	3.6	1	8260B		5/6/2020	CJR	1
Chloroform	< 0.44	ug/l	0.44	1.4	1	8260B		5/6/2020	CJR	1
Chloromethane	< 0.8	ug/l	0.8	2.5	1	8260B		5/6/2020	CJR	1
2-Chlorotoluene	< 0.32	ug/l	0.32		1	8260B		5/6/2020	CJR	1
4-Chlorotoluene	< 0.3	ug/l	0.3	0.96	1	8260B		5/6/2020	CJR	1
1,2-Dibromo-3-chloropropane	< 0.82	ug/l	0.82	2.6	1	8260B		5/6/2020	CJR	1
Dibromochloromethane	< 0.23	ug/l	0.23	0.74	1	8260B		5/6/2020	CJR	1
1,4-Dichlorobenzene	< 0.36	ug/l	0.36	1.1	1	8260B		5/6/2020	CJR	1
1,3-Dichlorobenzene	< 0.31	ug/l	0.31	0.98	1	8260B		5/6/2020	CJR	1
1,2-Dichlorobenzene	< 0.32	ug/l	0.32		1	8260B		5/6/2020	CJR	1
Dichlorodifluoromethane	< 0.45	ug/l	0.45	1.4	1	8260B		5/6/2020	CJR	1
1,2-Dichloroethane	< 0.39	ug/l	0.39	1.3	1	8260B		5/6/2020	CJR	1
1,1-Dichloroethane	< 0.46	ug/l	0.46	1.5	1	8260B		5/6/2020	CJR	1
1,1-Dichloroethene	< 0.5	ug/l	0.5	1.6	1	8260B		5/6/2020	CJR	1
cis-1,2-Dichloroethene	< 0.39	ug/l	0.39	1.2	1	8260B		5/6/2020	CJR	1
trans-1,2-Dichloroethene	< 0.37	ug/l	0.37	1.2	1	8260B		5/6/2020	CJR	1
1,2-Dichloropropane	< 0.38	ug/l	0.38	1.2	1	8260B		5/6/2020	CJR	1
1,3-Dichloropropane	< 0.35	ug/l	0.35	1.1	1	8260B		5/6/2020	CJR	1
trans-1,3-Dichloropropene	< 0.3	ug/l	0.3	0.94	1	8260B		5/6/2020	CJR	1
cis-1,3-Dichloropropene	< 0.36	ug/l	0.36	1.1	1	8260B		5/6/2020	CJR	1
Di-isopropyl ether	< 0.34	ug/l	0.34	1.1	1	8260B		5/6/2020	CJR	1
EDB (1,2-Dibromoethane)	< 0.24	ug/l	0.24	0.75	1	8260B		5/6/2020	CJR	1
Ethylbenzene	< 0.32	ug/l	0.32		1	8260B		5/6/2020	CJR	1
Hexachlorobutadiene	< 0.72	ug/l	0.72	2.3	1	8260B		5/6/2020	CJR	1
Isopropylbenzene	< 0.32	ug/l	0.32		1	8260B		5/6/2020	CJR	1
p-Isopropyltoluene	< 0.47	ug/l	0.47	1.5	1	8260B		5/6/2020	CJR	1
Methylene chloride	< 1.32	ug/l	1.32	4.21	1	8260B		5/6/2020	CJR	1
Methyl tert-butyl ether (MTBE)	< 0.47	ug/l	0.47	1.5	1	8260B		5/6/2020	CJR	1
Naphthalene	< 1.1	ug/l	1.1	3.6	1	8260B		5/6/2020	CJR	1
n-Propylbenzene	< 0.33	ug/l	0.33	1.1	1	8260B		5/6/2020	CJR	1
1,1,2,2-Tetrachloroethane	< 0.37	ug/l	0.37	1.2	1	8260B		5/6/2020	CJR	1
1,1,1,2-Tetrachloroethane	< 0.88	ug/l	0.88	3.3	1	8260B		5/6/2020	CJR	1
Tetrachloroethene	< 0.33	ug/l	0.33		1	8260B		5/6/2020	CJR	1
Toluene	< 0.26	ug/l	0.26	0.83	1	8260B		5/6/2020	CJR	1
1,2,4-Trichlorobenzene	< 0.44	ug/l	0.44	1.4	1	8260B		5/6/2020	CJR	1

Project Name BADGER CLEANERS
Project # 6492 PO#2020-1517

Invoice # E37850

Lab Code 50378500
Sample ID 6492-PZ-10B
Sample Matrix Water
Sample Date 4/27/2020

	Result	Unit	LOD	LOQ	Dil	Method	Ext Date	Run Date	Analyst	Code
1,2,3-Trichlorobenzene	< 1	ug/l	1	3.2	1	8260B		5/6/2020	CJR	1
1,1,1-Trichloroethane	< 0.3	ug/l	0.3	0.95	1	8260B		5/6/2020	CJR	1
1,1,2-Trichloroethane	< 0.36	ug/l	0.36	1.1	1	8260B		5/6/2020	CJR	1
Trichloroethene (TCE)	< 0.47	ug/l	0.47	1.5	1	8260B		5/6/2020	CJR	1
Trichlorofluoromethane	< 0.42	ug/l	0.42	1.3	1	8260B		5/6/2020	CJR	1
1,2,4-Trimethylbenzene	< 0.3	ug/l	0.3	0.96	1	8260B		5/6/2020	CJR	1
1,3,5-Trimethylbenzene	< 0.32	ug/l	0.32	1	1	8260B		5/6/2020	CJR	1
Vinyl Chloride	< 0.2	ug/l	0.2	0.65	1	8260B		5/6/2020	CJR	1
m&p-Xylene	< 1.1	ug/l	1.1	3.3	1	8260B		5/6/2020	CJR	1
o-Xylene	< 0.38	ug/l	0.38	1.2	1	8260B		5/6/2020	CJR	1
SUR - 1,2-Dichloroethane-d4	106	REC %			1	8260B		5/6/2020	CJR	1
SUR - 4-Bromofluorobenzene	96	REC %			1	8260B		5/6/2020	CJR	1
SUR - Dibromofluoromethane	97	REC %			1	8260B		5/6/2020	CJR	1
SUR - Toluene-d8	103	REC %			1	8260B		5/6/2020	CJR	1

Project Name BADGER CLEANERS
Project # 6492 PO#2020-1517

Invoice # E37850

Lab Code 5037850P
Sample ID 6492-PZ-8A
Sample Matrix Water
Sample Date 4/27/2020

	Result	Unit	LOD	LOQ	Dil	Method	Ext Date	Run Date	Analyst	Code
Organic										
VOC's										
Benzene	< 0.33	ug/l	0.33		1	8260B		5/6/2020	CJR	1
Bromobenzene	< 0.26	ug/l	0.26	0.84	1	8260B		5/6/2020	CJR	1
Bromodichloromethane	< 0.33	ug/l	0.33		1	8260B		5/6/2020	CJR	1
Bromoform	< 0.65	ug/l	0.65	2.1	1	8260B		5/6/2020	CJR	1
tert-Butylbenzene	< 0.61	ug/l	0.61	1.9	1	8260B		5/6/2020	CJR	1
sec-Butylbenzene	< 0.32	ug/l	0.32		1	8260B		5/6/2020	CJR	1
n-Butylbenzene	< 0.28	ug/l	0.28	0.89	1	8260B		5/6/2020	CJR	1
Carbon Tetrachloride	< 0.31	ug/l	0.31	0.98	1	8260B		5/6/2020	CJR	1
Chlorobenzene	< 0.39	ug/l	0.39	1.2	1	8260B		5/6/2020	CJR	1
Chloroethane	< 1.1	ug/l	1.1	3.6	1	8260B		5/6/2020	CJR	1
Chloroform	< 0.44	ug/l	0.44	1.4	1	8260B		5/6/2020	CJR	1
Chloromethane	< 0.8	ug/l	0.8	2.5	1	8260B		5/6/2020	CJR	1
2-Chlorotoluene	< 0.32	ug/l	0.32		1	8260B		5/6/2020	CJR	1
4-Chlorotoluene	< 0.3	ug/l	0.3	0.96	1	8260B		5/6/2020	CJR	1
1,2-Dibromo-3-chloropropane	< 0.82	ug/l	0.82	2.6	1	8260B		5/6/2020	CJR	1
Dibromochloromethane	< 0.23	ug/l	0.23	0.74	1	8260B		5/6/2020	CJR	1
1,4-Dichlorobenzene	< 0.36	ug/l	0.36	1.1	1	8260B		5/6/2020	CJR	1
1,3-Dichlorobenzene	< 0.31	ug/l	0.31	0.98	1	8260B		5/6/2020	CJR	1
1,2-Dichlorobenzene	< 0.32	ug/l	0.32		1	8260B		5/6/2020	CJR	1
Dichlorodifluoromethane	< 0.45	ug/l	0.45	1.4	1	8260B		5/6/2020	CJR	1
1,2-Dichloroethane	< 0.39	ug/l	0.39	1.3	1	8260B		5/6/2020	CJR	1
1,1-Dichloroethane	< 0.46	ug/l	0.46	1.5	1	8260B		5/6/2020	CJR	1
1,1-Dichloroethene	< 0.5	ug/l	0.5	1.6	1	8260B		5/6/2020	CJR	1
cis-1,2-Dichloroethene	< 0.39	ug/l	0.39	1.2	1	8260B		5/6/2020	CJR	1
trans-1,2-Dichloroethene	< 0.37	ug/l	0.37	1.2	1	8260B		5/6/2020	CJR	1
1,2-Dichloropropane	< 0.38	ug/l	0.38	1.2	1	8260B		5/6/2020	CJR	1
1,3-Dichloropropane	< 0.35	ug/l	0.35	1.1	1	8260B		5/6/2020	CJR	1
trans-1,3-Dichloropropene	< 0.3	ug/l	0.3	0.94	1	8260B		5/6/2020	CJR	1
cis-1,3-Dichloropropene	< 0.36	ug/l	0.36	1.1	1	8260B		5/6/2020	CJR	1
Di-isopropyl ether	< 0.34	ug/l	0.34	1.1	1	8260B		5/6/2020	CJR	1
EDB (1,2-Dibromoethane)	< 0.24	ug/l	0.24	0.75	1	8260B		5/6/2020	CJR	1
Ethylbenzene	< 0.32	ug/l	0.32		1	8260B		5/6/2020	CJR	1
Hexachlorobutadiene	< 0.72	ug/l	0.72	2.3	1	8260B		5/6/2020	CJR	1
Isopropylbenzene	< 0.32	ug/l	0.32		1	8260B		5/6/2020	CJR	1
p-Isopropyltoluene	< 0.47	ug/l	0.47	1.5	1	8260B		5/6/2020	CJR	1
Methylene chloride	< 1.32	ug/l	1.32	4.21	1	8260B		5/6/2020	CJR	1
Methyl tert-butyl ether (MTBE)	< 0.47	ug/l	0.47	1.5	1	8260B		5/6/2020	CJR	1
Naphthalene	< 1.1	ug/l	1.1	3.6	1	8260B		5/6/2020	CJR	1
n-Propylbenzene	< 0.33	ug/l	0.33	1.1	1	8260B		5/6/2020	CJR	1
1,1,2,2-Tetrachloroethane	< 0.37	ug/l	0.37	1.2	1	8260B		5/6/2020	CJR	1
1,1,1,2-Tetrachloroethane	< 0.88	ug/l	0.88	3.3	1	8260B		5/6/2020	CJR	1
Tetrachloroethene	< 0.33	ug/l	0.33		1	8260B		5/6/2020	CJR	1
Toluene	< 0.26	ug/l	0.26	0.83	1	8260B		5/6/2020	CJR	1
1,2,4-Trichlorobenzene	< 0.44	ug/l	0.44	1.4	1	8260B		5/6/2020	CJR	1

Project Name BADGER CLEANERS
Project # 6492 PO#2020-1517

Invoice # E37850

Lab Code 5037850P
Sample ID 6492-PZ-8A
Sample Matrix Water
Sample Date 4/27/2020

	Result	Unit	LOD	LOQ	Dil	Method	Ext Date	Run Date	Analyst	Code
1,2,3-Trichlorobenzene	< 1	ug/l	1	3.2	1	8260B		5/6/2020	CJR	1
1,1,1-Trichloroethane	< 0.3	ug/l	0.3	0.95	1	8260B		5/6/2020	CJR	1
1,1,2-Trichloroethane	< 0.36	ug/l	0.36	1.1	1	8260B		5/6/2020	CJR	1
Trichloroethene (TCE)	< 0.47	ug/l	0.47	1.5	1	8260B		5/6/2020	CJR	1
Trichlorofluoromethane	< 0.42	ug/l	0.42	1.3	1	8260B		5/6/2020	CJR	1
1,2,4-Trimethylbenzene	< 0.3	ug/l	0.3	0.96	1	8260B		5/6/2020	CJR	1
1,3,5-Trimethylbenzene	< 0.32	ug/l	0.32	1	1	8260B		5/6/2020	CJR	1
Vinyl Chloride	< 0.2	ug/l	0.2	0.65	1	8260B		5/6/2020	CJR	1
m&p-Xylene	< 1.1	ug/l	1.1	3.3	1	8260B		5/6/2020	CJR	1
o-Xylene	< 0.38	ug/l	0.38	1.2	1	8260B		5/6/2020	CJR	1
SUR - 1,2-Dichloroethane-d4	93	REC %			1	8260B		5/6/2020	CJR	1
SUR - 4-Bromofluorobenzene	98	REC %			1	8260B		5/6/2020	CJR	1
SUR - Dibromofluoromethane	90	REC %			1	8260B		5/6/2020	CJR	1
SUR - Toluene-d8	105	REC %			1	8260B		5/6/2020	CJR	1

Project Name BADGER CLEANERS
Project # 6492 PO#2020-1517

Invoice # E37850

Lab Code 5037850Q
Sample ID 6492-PZ-8B
Sample Matrix Water
Sample Date 4/27/2020

	Result	Unit	LOD	LOQ	Dil	Method	Ext Date	Run Date	Analyst	Code
Organic										
VOC's										
Benzene	< 0.33	ug/l	0.33		1	8260B		5/6/2020	CJR	1
Bromobenzene	< 0.26	ug/l	0.26	0.84	1	8260B		5/6/2020	CJR	1
Bromodichloromethane	< 0.33	ug/l	0.33		1	8260B		5/6/2020	CJR	1
Bromoform	< 0.65	ug/l	0.65	2.1	1	8260B		5/6/2020	CJR	1
tert-Butylbenzene	< 0.61	ug/l	0.61	1.9	1	8260B		5/6/2020	CJR	1
sec-Butylbenzene	< 0.32	ug/l	0.32		1	8260B		5/6/2020	CJR	1
n-Butylbenzene	< 0.28	ug/l	0.28	0.89	1	8260B		5/6/2020	CJR	1
Carbon Tetrachloride	< 0.31	ug/l	0.31	0.98	1	8260B		5/6/2020	CJR	1
Chlorobenzene	< 0.39	ug/l	0.39	1.2	1	8260B		5/6/2020	CJR	1
Chloroethane	< 1.1	ug/l	1.1	3.6	1	8260B		5/6/2020	CJR	1
Chloroform	< 0.44	ug/l	0.44	1.4	1	8260B		5/6/2020	CJR	1
Chloromethane	< 0.8	ug/l	0.8	2.5	1	8260B		5/6/2020	CJR	1
2-Chlorotoluene	< 0.32	ug/l	0.32		1	8260B		5/6/2020	CJR	1
4-Chlorotoluene	< 0.3	ug/l	0.3	0.96	1	8260B		5/6/2020	CJR	1
1,2-Dibromo-3-chloropropane	< 0.82	ug/l	0.82	2.6	1	8260B		5/6/2020	CJR	1
Dibromochloromethane	< 0.23	ug/l	0.23	0.74	1	8260B		5/6/2020	CJR	1
1,4-Dichlorobenzene	< 0.36	ug/l	0.36	1.1	1	8260B		5/6/2020	CJR	1
1,3-Dichlorobenzene	< 0.31	ug/l	0.31	0.98	1	8260B		5/6/2020	CJR	1
1,2-Dichlorobenzene	< 0.32	ug/l	0.32		1	8260B		5/6/2020	CJR	1
Dichlorodifluoromethane	< 0.45	ug/l	0.45	1.4	1	8260B		5/6/2020	CJR	1
1,2-Dichloroethane	< 0.39	ug/l	0.39	1.3	1	8260B		5/6/2020	CJR	1
1,1-Dichloroethane	< 0.46	ug/l	0.46	1.5	1	8260B		5/6/2020	CJR	1
1,1-Dichloroethene	< 0.5	ug/l	0.5	1.6	1	8260B		5/6/2020	CJR	1
cis-1,2-Dichloroethene	< 0.39	ug/l	0.39	1.2	1	8260B		5/6/2020	CJR	1
trans-1,2-Dichloroethene	< 0.37	ug/l	0.37	1.2	1	8260B		5/6/2020	CJR	1
1,2-Dichloropropane	< 0.38	ug/l	0.38	1.2	1	8260B		5/6/2020	CJR	1
1,3-Dichloropropane	< 0.35	ug/l	0.35	1.1	1	8260B		5/6/2020	CJR	1
trans-1,3-Dichloropropene	< 0.3	ug/l	0.3	0.94	1	8260B		5/6/2020	CJR	1
cis-1,3-Dichloropropene	< 0.36	ug/l	0.36	1.1	1	8260B		5/6/2020	CJR	1
Di-isopropyl ether	< 0.34	ug/l	0.34	1.1	1	8260B		5/6/2020	CJR	1
EDB (1,2-Dibromoethane)	< 0.24	ug/l	0.24	0.75	1	8260B		5/6/2020	CJR	1
Ethylbenzene	< 0.32	ug/l	0.32		1	8260B		5/6/2020	CJR	1
Hexachlorobutadiene	< 0.72	ug/l	0.72	2.3	1	8260B		5/6/2020	CJR	1
Isopropylbenzene	< 0.32	ug/l	0.32		1	8260B		5/6/2020	CJR	1
p-Isopropyltoluene	< 0.47	ug/l	0.47	1.5	1	8260B		5/6/2020	CJR	1
Methylene chloride	< 1.32	ug/l	1.32	4.21	1	8260B		5/6/2020	CJR	1
Methyl tert-butyl ether (MTBE)	< 0.47	ug/l	0.47	1.5	1	8260B		5/6/2020	CJR	1
Naphthalene	< 1.1	ug/l	1.1	3.6	1	8260B		5/6/2020	CJR	1
n-Propylbenzene	< 0.33	ug/l	0.33	1.1	1	8260B		5/6/2020	CJR	1
1,1,2,2-Tetrachloroethane	< 0.37	ug/l	0.37	1.2	1	8260B		5/6/2020	CJR	1
1,1,1,2-Tetrachloroethane	< 0.88	ug/l	0.88	3.3	1	8260B		5/6/2020	CJR	1
Tetrachloroethene	< 0.33	ug/l	0.33		1	8260B		5/6/2020	CJR	1
Toluene	< 0.26	ug/l	0.26	0.83	1	8260B		5/6/2020	CJR	1
1,2,4-Trichlorobenzene	< 0.44	ug/l	0.44	1.4	1	8260B		5/6/2020	CJR	1

Project Name BADGER CLEANERS
Project # 6492 PO#2020-1517

Invoice # E37850

Lab Code 5037850Q
Sample ID 6492-PZ-8B
Sample Matrix Water
Sample Date 4/27/2020

	Result	Unit	LOD	LOQ	Dil	Method	Ext Date	Run Date	Analyst	Code
1,2,3-Trichlorobenzene	< 1	ug/l	1	3.2	1	8260B		5/6/2020	CJR	1
1,1,1-Trichloroethane	< 0.3	ug/l	0.3	0.95	1	8260B		5/6/2020	CJR	1
1,1,2-Trichloroethane	< 0.36	ug/l	0.36	1.1	1	8260B		5/6/2020	CJR	1
Trichloroethene (TCE)	< 0.47	ug/l	0.47	1.5	1	8260B		5/6/2020	CJR	1
Trichlorofluoromethane	< 0.42	ug/l	0.42	1.3	1	8260B		5/6/2020	CJR	1
1,2,4-Trimethylbenzene	< 0.3	ug/l	0.3	0.96	1	8260B		5/6/2020	CJR	1
1,3,5-Trimethylbenzene	< 0.32	ug/l	0.32	1	1	8260B		5/6/2020	CJR	1
Vinyl Chloride	< 0.2	ug/l	0.2	0.65	1	8260B		5/6/2020	CJR	1
m&p-Xylene	< 1.1	ug/l	1.1	3.3	1	8260B		5/6/2020	CJR	1
o-Xylene	< 0.38	ug/l	0.38	1.2	1	8260B		5/6/2020	CJR	1
SUR - 1,2-Dichloroethane-d4	99	REC %			1	8260B		5/6/2020	CJR	1
SUR - 4-Bromofluorobenzene	98	REC %			1	8260B		5/6/2020	CJR	1
SUR - Dibromofluoromethane	97	REC %			1	8260B		5/6/2020	CJR	1
SUR - Toluene-d8	100	REC %			1	8260B		5/6/2020	CJR	1

Project Name BADGER CLEANERS
Project # 6492 PO#2020-1517

Invoice # E37850

Lab Code 5037850R
Sample ID 6492-PZ-4A
Sample Matrix Water
Sample Date 4/27/2020

	Result	Unit	LOD	LOQ	Dil	Method	Ext Date	Run Date	Analyst	Code
Organic										
VOC's										
Benzene	< 0.33	ug/l	0.33		1	8260B		5/6/2020	CJR	1
Bromobenzene	< 0.26	ug/l	0.26	0.84	1	8260B		5/6/2020	CJR	1
Bromodichloromethane	< 0.33	ug/l	0.33		1	8260B		5/6/2020	CJR	1
Bromoform	< 0.65	ug/l	0.65	2.1	1	8260B		5/6/2020	CJR	1
tert-Butylbenzene	< 0.61	ug/l	0.61	1.9	1	8260B		5/6/2020	CJR	1
sec-Butylbenzene	< 0.32	ug/l	0.32		1	8260B		5/6/2020	CJR	1
n-Butylbenzene	< 0.28	ug/l	0.28	0.89	1	8260B		5/6/2020	CJR	1
Carbon Tetrachloride	< 0.31	ug/l	0.31	0.98	1	8260B		5/6/2020	CJR	1
Chlorobenzene	< 0.39	ug/l	0.39	1.2	1	8260B		5/6/2020	CJR	1
Chloroethane	< 1.1	ug/l	1.1	3.6	1	8260B		5/6/2020	CJR	1
Chloroform	< 0.44	ug/l	0.44	1.4	1	8260B		5/6/2020	CJR	1
Chloromethane	< 0.8	ug/l	0.8	2.5	1	8260B		5/6/2020	CJR	1
2-Chlorotoluene	< 0.32	ug/l	0.32		1	8260B		5/6/2020	CJR	1
4-Chlorotoluene	< 0.3	ug/l	0.3	0.96	1	8260B		5/6/2020	CJR	1
1,2-Dibromo-3-chloropropane	< 0.82	ug/l	0.82	2.6	1	8260B		5/6/2020	CJR	1
Dibromochloromethane	< 0.23	ug/l	0.23	0.74	1	8260B		5/6/2020	CJR	1
1,4-Dichlorobenzene	< 0.36	ug/l	0.36	1.1	1	8260B		5/6/2020	CJR	1
1,3-Dichlorobenzene	< 0.31	ug/l	0.31	0.98	1	8260B		5/6/2020	CJR	1
1,2-Dichlorobenzene	< 0.32	ug/l	0.32		1	8260B		5/6/2020	CJR	1
Dichlorodifluoromethane	< 0.45	ug/l	0.45	1.4	1	8260B		5/6/2020	CJR	1
1,2-Dichloroethane	< 0.39	ug/l	0.39	1.3	1	8260B		5/6/2020	CJR	1
1,1-Dichloroethane	< 0.46	ug/l	0.46	1.5	1	8260B		5/6/2020	CJR	1
1,1-Dichloroethene	< 0.5	ug/l	0.5	1.6	1	8260B		5/6/2020	CJR	1
cis-1,2-Dichloroethene	< 0.39	ug/l	0.39	1.2	1	8260B		5/6/2020	CJR	1
trans-1,2-Dichloroethene	< 0.37	ug/l	0.37	1.2	1	8260B		5/6/2020	CJR	1
1,2-Dichloropropane	< 0.38	ug/l	0.38	1.2	1	8260B		5/6/2020	CJR	1
1,3-Dichloropropane	< 0.35	ug/l	0.35	1.1	1	8260B		5/6/2020	CJR	1
trans-1,3-Dichloropropene	< 0.3	ug/l	0.3	0.94	1	8260B		5/6/2020	CJR	1
cis-1,3-Dichloropropene	< 0.36	ug/l	0.36	1.1	1	8260B		5/6/2020	CJR	1
Di-isopropyl ether	< 0.34	ug/l	0.34	1.1	1	8260B		5/6/2020	CJR	1
EDB (1,2-Dibromoethane)	< 0.24	ug/l	0.24	0.75	1	8260B		5/6/2020	CJR	1
Ethylbenzene	< 0.32	ug/l	0.32		1	8260B		5/6/2020	CJR	1
Hexachlorobutadiene	< 0.72	ug/l	0.72	2.3	1	8260B		5/6/2020	CJR	1
Isopropylbenzene	< 0.32	ug/l	0.32		1	8260B		5/6/2020	CJR	1
p-Isopropyltoluene	< 0.47	ug/l	0.47	1.5	1	8260B		5/6/2020	CJR	1
Methylene chloride	< 1.32	ug/l	1.32	4.21	1	8260B		5/6/2020	CJR	1
Methyl tert-butyl ether (MTBE)	< 0.47	ug/l	0.47	1.5	1	8260B		5/6/2020	CJR	1
Naphthalene	< 1.1	ug/l	1.1	3.6	1	8260B		5/6/2020	CJR	1
n-Propylbenzene	< 0.33	ug/l	0.33	1.1	1	8260B		5/6/2020	CJR	1
1,1,2,2-Tetrachloroethane	< 0.37	ug/l	0.37	1.2	1	8260B		5/6/2020	CJR	1
1,1,1,2-Tetrachloroethane	< 0.88	ug/l	0.88	3.3	1	8260B		5/6/2020	CJR	1
Tetrachloroethene	0.42 "J"	ug/l	0.33		1	8260B		5/6/2020	CJR	1
Toluene	< 0.26	ug/l	0.26	0.83	1	8260B		5/6/2020	CJR	1
1,2,4-Trichlorobenzene	< 0.44	ug/l	0.44	1.4	1	8260B		5/6/2020	CJR	1

Project Name BADGER CLEANERS
Project # 6492 PO#2020-1517

Invoice # E37850

Lab Code 5037850R
Sample ID 6492-PZ-4A
Sample Matrix Water
Sample Date 4/27/2020

	Result	Unit	LOD	LOQ	Dil	Method	Ext Date	Run Date	Analyst	Code
1,2,3-Trichlorobenzene	< 1	ug/l	1	3.2	1	8260B		5/6/2020	CJR	1
1,1,1-Trichloroethane	< 0.3	ug/l	0.3	0.95	1	8260B		5/6/2020	CJR	1
1,1,2-Trichloroethane	< 0.36	ug/l	0.36	1.1	1	8260B		5/6/2020	CJR	1
Trichloroethene (TCE)	< 0.47	ug/l	0.47	1.5	1	8260B		5/6/2020	CJR	1
Trichlorofluoromethane	< 0.42	ug/l	0.42	1.3	1	8260B		5/6/2020	CJR	1
1,2,4-Trimethylbenzene	< 0.3	ug/l	0.3	0.96	1	8260B		5/6/2020	CJR	1
1,3,5-Trimethylbenzene	< 0.32	ug/l	0.32	1	1	8260B		5/6/2020	CJR	1
Vinyl Chloride	< 0.2	ug/l	0.2	0.65	1	8260B		5/6/2020	CJR	1
m&p-Xylene	< 1.1	ug/l	1.1	3.3	1	8260B		5/6/2020	CJR	1
o-Xylene	< 0.38	ug/l	0.38	1.2	1	8260B		5/6/2020	CJR	1
SUR - Toluene-d8	102	REC %				1 8260B		5/6/2020	CJR	1
SUR - 1,2-Dichloroethane-d4	101	REC %				1 8260B		5/6/2020	CJR	1
SUR - 4-Bromofluorobenzene	96	REC %				1 8260B		5/6/2020	CJR	1
SUR - Dibromofluoromethane	97	REC %				1 8260B		5/6/2020	CJR	1

Project Name BADGER CLEANERS
 Project # 6492 PO#2020-1517

Invoice # E37850

Lab Code 5037850S
 Sample ID 6492-PZ-4B
 Sample Matrix Water
 Sample Date 4/27/2020

	Result	Unit	LOD	LOQ	Dil	Method	Ext Date	Run Date	Analyst	Code
Organic										
VOC's										
Benzene	< 0.33	ug/l	0.33		1	8260B		5/6/2020	CJR	1
Bromobenzene	< 0.26	ug/l	0.26	0.84	1	8260B		5/6/2020	CJR	1
Bromodichloromethane	< 0.33	ug/l	0.33		1	8260B		5/6/2020	CJR	1
Bromoform	< 0.65	ug/l	0.65	2.1	1	8260B		5/6/2020	CJR	1
tert-Butylbenzene	< 0.61	ug/l	0.61	1.9	1	8260B		5/6/2020	CJR	1
sec-Butylbenzene	< 0.32	ug/l	0.32		1	8260B		5/6/2020	CJR	1
n-Butylbenzene	< 0.28	ug/l	0.28	0.89	1	8260B		5/6/2020	CJR	1
Carbon Tetrachloride	< 0.31	ug/l	0.31	0.98	1	8260B		5/6/2020	CJR	1
Chlorobenzene	< 0.39	ug/l	0.39	1.2	1	8260B		5/6/2020	CJR	1
Chloroethane	< 1.1	ug/l	1.1	3.6	1	8260B		5/6/2020	CJR	1
Chloroform	< 0.44	ug/l	0.44	1.4	1	8260B		5/6/2020	CJR	1
Chloromethane	< 0.8	ug/l	0.8	2.5	1	8260B		5/6/2020	CJR	1
2-Chlorotoluene	< 0.32	ug/l	0.32		1	8260B		5/6/2020	CJR	1
4-Chlorotoluene	< 0.3	ug/l	0.3	0.96	1	8260B		5/6/2020	CJR	1
1,2-Dibromo-3-chloropropane	< 0.82	ug/l	0.82	2.6	1	8260B		5/6/2020	CJR	1
Dibromochloromethane	< 0.23	ug/l	0.23	0.74	1	8260B		5/6/2020	CJR	1
1,4-Dichlorobenzene	< 0.36	ug/l	0.36	1.1	1	8260B		5/6/2020	CJR	1
1,3-Dichlorobenzene	< 0.31	ug/l	0.31	0.98	1	8260B		5/6/2020	CJR	1
1,2-Dichlorobenzene	< 0.32	ug/l	0.32		1	8260B		5/6/2020	CJR	1
Dichlorodifluoromethane	< 0.45	ug/l	0.45	1.4	1	8260B		5/6/2020	CJR	1
1,2-Dichloroethane	< 0.39	ug/l	0.39	1.3	1	8260B		5/6/2020	CJR	1
1,1-Dichloroethane	< 0.46	ug/l	0.46	1.5	1	8260B		5/6/2020	CJR	1
1,1-Dichloroethene	< 0.5	ug/l	0.5	1.6	1	8260B		5/6/2020	CJR	1
cis-1,2-Dichloroethene	< 0.39	ug/l	0.39	1.2	1	8260B		5/6/2020	CJR	1
trans-1,2-Dichloroethene	< 0.37	ug/l	0.37	1.2	1	8260B		5/6/2020	CJR	1
1,2-Dichloropropane	< 0.38	ug/l	0.38	1.2	1	8260B		5/6/2020	CJR	1
1,3-Dichloropropane	< 0.35	ug/l	0.35	1.1	1	8260B		5/6/2020	CJR	1
trans-1,3-Dichloropropene	< 0.3	ug/l	0.3	0.94	1	8260B		5/6/2020	CJR	1
cis-1,3-Dichloropropene	< 0.36	ug/l	0.36	1.1	1	8260B		5/6/2020	CJR	1
Di-isopropyl ether	< 0.34	ug/l	0.34	1.1	1	8260B		5/6/2020	CJR	1
EDB (1,2-Dibromoethane)	< 0.24	ug/l	0.24	0.75	1	8260B		5/6/2020	CJR	1
Ethylbenzene	< 0.32	ug/l	0.32		1	8260B		5/6/2020	CJR	1
Hexachlorobutadiene	< 0.72	ug/l	0.72	2.3	1	8260B		5/6/2020	CJR	1
Isopropylbenzene	< 0.32	ug/l	0.32		1	8260B		5/6/2020	CJR	1
p-Isopropyltoluene	< 0.47	ug/l	0.47	1.5	1	8260B		5/6/2020	CJR	1
Methylene chloride	< 1.32	ug/l	1.32	4.21	1	8260B		5/6/2020	CJR	1
Methyl tert-butyl ether (MTBE)	< 0.47	ug/l	0.47	1.5	1	8260B		5/6/2020	CJR	1
Naphthalene	< 1.1	ug/l	1.1	3.6	1	8260B		5/6/2020	CJR	1
n-Propylbenzene	< 0.33	ug/l	0.33	1.1	1	8260B		5/6/2020	CJR	1
1,1,2,2-Tetrachloroethane	< 0.37	ug/l	0.37	1.2	1	8260B		5/6/2020	CJR	1
1,1,1,2-Tetrachloroethane	< 0.88	ug/l	0.88	3.3	1	8260B		5/6/2020	CJR	1
Tetrachloroethene	0.46 "J"	ug/l	0.33		1	8260B		5/6/2020	CJR	1
Toluene	< 0.26	ug/l	0.26	0.83	1	8260B		5/6/2020	CJR	1
1,2,4-Trichlorobenzene	< 0.44	ug/l	0.44	1.4	1	8260B		5/6/2020	CJR	1

Project Name BADGER CLEANERS
Project # 6492 PO#2020-1517

Invoice # E37850

Lab Code 5037850S
Sample ID 6492-PZ-4B
Sample Matrix Water
Sample Date 4/27/2020

	Result	Unit	LOD	LOQ	Dil	Method	Ext Date	Run Date	Analyst	Code
1,2,3-Trichlorobenzene	< 1	ug/l	1	3.2	1	8260B		5/6/2020	CJR	1
1,1,1-Trichloroethane	< 0.3	ug/l	0.3	0.95	1	8260B		5/6/2020	CJR	1
1,1,2-Trichloroethane	< 0.36	ug/l	0.36	1.1	1	8260B		5/6/2020	CJR	1
Trichloroethene (TCE)	< 0.47	ug/l	0.47	1.5	1	8260B		5/6/2020	CJR	1
Trichlorofluoromethane	< 0.42	ug/l	0.42	1.3	1	8260B		5/6/2020	CJR	1
1,2,4-Trimethylbenzene	< 0.3	ug/l	0.3	0.96	1	8260B		5/6/2020	CJR	1
1,3,5-Trimethylbenzene	< 0.32	ug/l	0.32	1	1	8260B		5/6/2020	CJR	1
Vinyl Chloride	< 0.2	ug/l	0.2	0.65	1	8260B		5/6/2020	CJR	1
m&p-Xylene	< 1.1	ug/l	1.1	3.3	1	8260B		5/6/2020	CJR	1
o-Xylene	< 0.38	ug/l	0.38	1.2	1	8260B		5/6/2020	CJR	1
SUR - 4-Bromofluorobenzene	96	REC %			1	8260B		5/6/2020	CJR	1
SUR - Dibromofluoromethane	96	REC %			1	8260B		5/6/2020	CJR	1
SUR - 1,2-Dichloroethane-d4	102	REC %			1	8260B		5/6/2020	CJR	1
SUR - Toluene-d8	102	REC %			1	8260B		5/6/2020	CJR	1

Project Name BADGER CLEANERS
Project # 6492 PO#2020-1517

Invoice # E37850

Lab Code 5037850T
Sample ID 6492-PZ-11A
Sample Matrix Water
Sample Date 4/28/2020

	Result	Unit	LOD	LOQ	Dil	Method	Ext Date	Run Date	Analyst	Code
Organic										
VOC's										
Benzene	< 0.33	ug/l	0.33		1	8260B		5/6/2020	CJR	1
Bromobenzene	< 0.26	ug/l	0.26	0.84	1	8260B		5/6/2020	CJR	1
Bromodichloromethane	< 0.33	ug/l	0.33		1	8260B		5/6/2020	CJR	1
Bromoform	< 0.65	ug/l	0.65	2.1	1	8260B		5/6/2020	CJR	1
tert-Butylbenzene	< 0.61	ug/l	0.61	1.9	1	8260B		5/6/2020	CJR	1
sec-Butylbenzene	< 0.32	ug/l	0.32		1	8260B		5/6/2020	CJR	1
n-Butylbenzene	< 0.28	ug/l	0.28	0.89	1	8260B		5/6/2020	CJR	1
Carbon Tetrachloride	< 0.31	ug/l	0.31	0.98	1	8260B		5/6/2020	CJR	1
Chlorobenzene	< 0.39	ug/l	0.39	1.2	1	8260B		5/6/2020	CJR	1
Chloroethane	< 1.1	ug/l	1.1	3.6	1	8260B		5/6/2020	CJR	1
Chloroform	< 0.44	ug/l	0.44	1.4	1	8260B		5/6/2020	CJR	1
Chloromethane	< 0.8	ug/l	0.8	2.5	1	8260B		5/6/2020	CJR	1
2-Chlorotoluene	< 0.32	ug/l	0.32		1	8260B		5/6/2020	CJR	1
4-Chlorotoluene	< 0.3	ug/l	0.3	0.96	1	8260B		5/6/2020	CJR	1
1,2-Dibromo-3-chloropropane	< 0.82	ug/l	0.82	2.6	1	8260B		5/6/2020	CJR	1
Dibromochloromethane	< 0.23	ug/l	0.23	0.74	1	8260B		5/6/2020	CJR	1
1,4-Dichlorobenzene	< 0.36	ug/l	0.36	1.1	1	8260B		5/6/2020	CJR	1
1,3-Dichlorobenzene	< 0.31	ug/l	0.31	0.98	1	8260B		5/6/2020	CJR	1
1,2-Dichlorobenzene	< 0.32	ug/l	0.32		1	8260B		5/6/2020	CJR	1
Dichlorodifluoromethane	< 0.45	ug/l	0.45	1.4	1	8260B		5/6/2020	CJR	1
1,2-Dichloroethane	< 0.39	ug/l	0.39	1.3	1	8260B		5/6/2020	CJR	1
1,1-Dichloroethane	< 0.46	ug/l	0.46	1.5	1	8260B		5/6/2020	CJR	1
1,1-Dichloroethene	< 0.5	ug/l	0.5	1.6	1	8260B		5/6/2020	CJR	1
cis-1,2-Dichloroethene	< 0.39	ug/l	0.39	1.2	1	8260B		5/6/2020	CJR	1
trans-1,2-Dichloroethene	< 0.37	ug/l	0.37	1.2	1	8260B		5/6/2020	CJR	1
1,2-Dichloropropane	< 0.38	ug/l	0.38	1.2	1	8260B		5/6/2020	CJR	1
1,3-Dichloropropane	< 0.35	ug/l	0.35	1.1	1	8260B		5/6/2020	CJR	1
trans-1,3-Dichloropropene	< 0.3	ug/l	0.3	0.94	1	8260B		5/6/2020	CJR	1
cis-1,3-Dichloropropene	< 0.36	ug/l	0.36	1.1	1	8260B		5/6/2020	CJR	1
Di-isopropyl ether	< 0.34	ug/l	0.34	1.1	1	8260B		5/6/2020	CJR	1
EDB (1,2-Dibromoethane)	< 0.24	ug/l	0.24	0.75	1	8260B		5/6/2020	CJR	1
Ethylbenzene	< 0.32	ug/l	0.32		1	8260B		5/6/2020	CJR	1
Hexachlorobutadiene	< 0.72	ug/l	0.72	2.3	1	8260B		5/6/2020	CJR	1
Isopropylbenzene	< 0.32	ug/l	0.32		1	8260B		5/6/2020	CJR	1
p-Isopropyltoluene	< 0.47	ug/l	0.47	1.5	1	8260B		5/6/2020	CJR	1
Methylene chloride	< 1.32	ug/l	1.32	4.21	1	8260B		5/6/2020	CJR	1
Methyl tert-butyl ether (MTBE)	< 0.47	ug/l	0.47	1.5	1	8260B		5/6/2020	CJR	1
Naphthalene	< 1.1	ug/l	1.1	3.6	1	8260B		5/6/2020	CJR	1
n-Propylbenzene	< 0.33	ug/l	0.33	1.1	1	8260B		5/6/2020	CJR	1
1,1,2,2-Tetrachloroethane	< 0.37	ug/l	0.37	1.2	1	8260B		5/6/2020	CJR	1
1,1,1,2-Tetrachloroethane	< 0.88	ug/l	0.88	3.3	1	8260B		5/6/2020	CJR	1
Tetrachloroethene	< 0.33	ug/l	0.33		1	8260B		5/6/2020	CJR	1
Toluene	< 0.26	ug/l	0.26	0.83	1	8260B		5/6/2020	CJR	1
1,2,4-Trichlorobenzene	< 0.44	ug/l	0.44	1.4	1	8260B		5/6/2020	CJR	1

Project Name BADGER CLEANERS
Project # 6492 PO#2020-1517

Invoice # E37850

Lab Code 5037850T
Sample ID 6492-PZ-11A
Sample Matrix Water
Sample Date 4/28/2020

	Result	Unit	LOD	LOQ	Dil	Method	Ext Date	Run Date	Analyst	Code
1,2,3-Trichlorobenzene	< 1	ug/l	1	3.2	1	8260B		5/6/2020	CJR	1
1,1,1-Trichloroethane	< 0.3	ug/l	0.3	0.95	1	8260B		5/6/2020	CJR	1
1,1,2-Trichloroethane	< 0.36	ug/l	0.36	1.1	1	8260B		5/6/2020	CJR	1
Trichloroethene (TCE)	< 0.47	ug/l	0.47	1.5	1	8260B		5/6/2020	CJR	1
Trichlorofluoromethane	< 0.42	ug/l	0.42	1.3	1	8260B		5/6/2020	CJR	1
1,2,4-Trimethylbenzene	< 0.3	ug/l	0.3	0.96	1	8260B		5/6/2020	CJR	1
1,3,5-Trimethylbenzene	< 0.32	ug/l	0.32	1	1	8260B		5/6/2020	CJR	1
Vinyl Chloride	< 0.2	ug/l	0.2	0.65	1	8260B		5/6/2020	CJR	1
m&p-Xylene	< 1.1	ug/l	1.1	3.3	1	8260B		5/6/2020	CJR	1
o-Xylene	< 0.38	ug/l	0.38	1.2	1	8260B		5/6/2020	CJR	1
SUR - 1,2-Dichloroethane-d4	99	REC %			1	8260B		5/6/2020	CJR	1
SUR - Toluene-d8	103	REC %			1	8260B		5/6/2020	CJR	1
SUR - 4-Bromofluorobenzene	104	REC %			1	8260B		5/6/2020	CJR	1
SUR - Dibromofluoromethane	94	REC %			1	8260B		5/6/2020	CJR	1

Project Name BADGER CLEANERS
Project # 6492 PO#2020-1517

Invoice # E37850

Lab Code 5037850U
Sample ID 6492-PZ-11B
Sample Matrix Water
Sample Date 4/28/2020

	Result	Unit	LOD	LOQ	Dil	Method	Ext Date	Run Date	Analyst	Code
Organic										
VOC's										
Benzene	< 0.33	ug/l	0.33		1	8260B		5/6/2020	CJR	1
Bromobenzene	< 0.26	ug/l	0.26	0.84	1	8260B		5/6/2020	CJR	1
Bromodichloromethane	< 0.33	ug/l	0.33		1	8260B		5/6/2020	CJR	1
Bromoform	< 0.65	ug/l	0.65	2.1	1	8260B		5/6/2020	CJR	1
tert-Butylbenzene	< 0.61	ug/l	0.61	1.9	1	8260B		5/6/2020	CJR	1
sec-Butylbenzene	< 0.32	ug/l	0.32		1	8260B		5/6/2020	CJR	1
n-Butylbenzene	< 0.28	ug/l	0.28	0.89	1	8260B		5/6/2020	CJR	1
Carbon Tetrachloride	< 0.31	ug/l	0.31	0.98	1	8260B		5/6/2020	CJR	1
Chlorobenzene	< 0.39	ug/l	0.39	1.2	1	8260B		5/6/2020	CJR	1
Chloroethane	< 1.1	ug/l	1.1	3.6	1	8260B		5/6/2020	CJR	1
Chloroform	< 0.44	ug/l	0.44	1.4	1	8260B		5/6/2020	CJR	1
Chloromethane	< 0.8	ug/l	0.8	2.5	1	8260B		5/6/2020	CJR	1
2-Chlorotoluene	< 0.32	ug/l	0.32		1	8260B		5/6/2020	CJR	1
4-Chlorotoluene	< 0.3	ug/l	0.3	0.96	1	8260B		5/6/2020	CJR	1
1,2-Dibromo-3-chloropropane	< 0.82	ug/l	0.82	2.6	1	8260B		5/6/2020	CJR	1
Dibromochloromethane	< 0.23	ug/l	0.23	0.74	1	8260B		5/6/2020	CJR	1
1,4-Dichlorobenzene	< 0.36	ug/l	0.36	1.1	1	8260B		5/6/2020	CJR	1
1,3-Dichlorobenzene	< 0.31	ug/l	0.31	0.98	1	8260B		5/6/2020	CJR	1
1,2-Dichlorobenzene	< 0.32	ug/l	0.32		1	8260B		5/6/2020	CJR	1
Dichlorodifluoromethane	< 0.45	ug/l	0.45	1.4	1	8260B		5/6/2020	CJR	1
1,2-Dichloroethane	< 0.39	ug/l	0.39	1.3	1	8260B		5/6/2020	CJR	1
1,1-Dichloroethane	< 0.46	ug/l	0.46	1.5	1	8260B		5/6/2020	CJR	1
1,1-Dichloroethene	< 0.5	ug/l	0.5	1.6	1	8260B		5/6/2020	CJR	1
cis-1,2-Dichloroethene	< 0.39	ug/l	0.39	1.2	1	8260B		5/6/2020	CJR	1
trans-1,2-Dichloroethene	< 0.37	ug/l	0.37	1.2	1	8260B		5/6/2020	CJR	1
1,2-Dichloropropane	< 0.38	ug/l	0.38	1.2	1	8260B		5/6/2020	CJR	1
1,3-Dichloropropane	< 0.35	ug/l	0.35	1.1	1	8260B		5/6/2020	CJR	1
trans-1,3-Dichloropropene	< 0.3	ug/l	0.3	0.94	1	8260B		5/6/2020	CJR	1
cis-1,3-Dichloropropene	< 0.36	ug/l	0.36	1.1	1	8260B		5/6/2020	CJR	1
Di-isopropyl ether	< 0.34	ug/l	0.34	1.1	1	8260B		5/6/2020	CJR	1
EDB (1,2-Dibromoethane)	< 0.24	ug/l	0.24	0.75	1	8260B		5/6/2020	CJR	1
Ethylbenzene	< 0.32	ug/l	0.32		1	8260B		5/6/2020	CJR	1
Hexachlorobutadiene	< 0.72	ug/l	0.72	2.3	1	8260B		5/6/2020	CJR	1
Isopropylbenzene	< 0.32	ug/l	0.32		1	8260B		5/6/2020	CJR	1
p-Isopropyltoluene	< 0.47	ug/l	0.47	1.5	1	8260B		5/6/2020	CJR	1
Methylene chloride	< 1.32	ug/l	1.32	4.21	1	8260B		5/6/2020	CJR	1
Methyl tert-butyl ether (MTBE)	< 0.47	ug/l	0.47	1.5	1	8260B		5/6/2020	CJR	1
Naphthalene	< 1.1	ug/l	1.1	3.6	1	8260B		5/6/2020	CJR	1
n-Propylbenzene	< 0.33	ug/l	0.33	1.1	1	8260B		5/6/2020	CJR	1
1,1,2,2-Tetrachloroethane	< 0.37	ug/l	0.37	1.2	1	8260B		5/6/2020	CJR	1
1,1,1,2-Tetrachloroethane	< 0.88	ug/l	0.88	3.3	1	8260B		5/6/2020	CJR	1
Tetrachloroethene	< 0.33	ug/l	0.33		1	8260B		5/6/2020	CJR	1
Toluene	< 0.26	ug/l	0.26	0.83	1	8260B		5/6/2020	CJR	1
1,2,4-Trichlorobenzene	< 0.44	ug/l	0.44	1.4	1	8260B		5/6/2020	CJR	1

Project Name BADGER CLEANERS
Project # 6492 PO#2020-1517

Invoice # E37850

Lab Code 5037850U
Sample ID 6492-PZ-11B
Sample Matrix Water
Sample Date 4/28/2020

	Result	Unit	LOD	LOQ	Dil	Method	Ext Date	Run Date	Analyst	Code
1,2,3-Trichlorobenzene	< 1	ug/l	1	3.2	1	8260B		5/6/2020	CJR	1
1,1,1-Trichloroethane	< 0.3	ug/l	0.3	0.95	1	8260B		5/6/2020	CJR	1
1,1,2-Trichloroethane	< 0.36	ug/l	0.36	1.1	1	8260B		5/6/2020	CJR	1
Trichloroethene (TCE)	< 0.47	ug/l	0.47	1.5	1	8260B		5/6/2020	CJR	1
Trichlorofluoromethane	< 0.42	ug/l	0.42	1.3	1	8260B		5/6/2020	CJR	1
1,2,4-Trimethylbenzene	< 0.3	ug/l	0.3	0.96	1	8260B		5/6/2020	CJR	1
1,3,5-Trimethylbenzene	< 0.32	ug/l	0.32	1	1	8260B		5/6/2020	CJR	1
Vinyl Chloride	< 0.2	ug/l	0.2	0.65	1	8260B		5/6/2020	CJR	1
m&p-Xylene	< 1.1	ug/l	1.1	3.3	1	8260B		5/6/2020	CJR	1
o-Xylene	< 0.38	ug/l	0.38	1.2	1	8260B		5/6/2020	CJR	1
SUR - 4-Bromofluorobenzene	98	REC %			1	8260B		5/6/2020	CJR	1
SUR - Dibromofluoromethane	98	REC %			1	8260B		5/6/2020	CJR	1
SUR - 1,2-Dichloroethane-d4	99	REC %			1	8260B		5/6/2020	CJR	1
SUR - Toluene-d8	100	REC %			1	8260B		5/6/2020	CJR	1

Project Name BADGER CLEANERS
Project # 6492 PO#2020-1517

Invoice # E37850

Lab Code 5037850V
Sample ID 6492-PZ-9A
Sample Matrix Water
Sample Date 4/28/2020

	Result	Unit	LOD	LOQ	Dil	Method	Ext Date	Run Date	Analyst	Code
Organic										
VOC's										
Benzene	< 0.33	ug/l	0.33		1	8260B		5/6/2020	CJR	1
Bromobenzene	< 0.26	ug/l	0.26	0.84	1	8260B		5/6/2020	CJR	1
Bromodichloromethane	< 0.33	ug/l	0.33		1	8260B		5/6/2020	CJR	1
Bromoform	< 0.65	ug/l	0.65	2.1	1	8260B		5/6/2020	CJR	1
tert-Butylbenzene	< 0.61	ug/l	0.61	1.9	1	8260B		5/6/2020	CJR	1
sec-Butylbenzene	< 0.32	ug/l	0.32		1	8260B		5/6/2020	CJR	1
n-Butylbenzene	< 0.28	ug/l	0.28	0.89	1	8260B		5/6/2020	CJR	1
Carbon Tetrachloride	< 0.31	ug/l	0.31	0.98	1	8260B		5/6/2020	CJR	1
Chlorobenzene	< 0.39	ug/l	0.39	1.2	1	8260B		5/6/2020	CJR	1
Chloroethane	< 1.1	ug/l	1.1	3.6	1	8260B		5/6/2020	CJR	1
Chloroform	< 0.44	ug/l	0.44	1.4	1	8260B		5/6/2020	CJR	1
Chloromethane	< 0.8	ug/l	0.8	2.5	1	8260B		5/6/2020	CJR	1
2-Chlorotoluene	< 0.32	ug/l	0.32		1	8260B		5/6/2020	CJR	1
4-Chlorotoluene	< 0.3	ug/l	0.3	0.96	1	8260B		5/6/2020	CJR	1
1,2-Dibromo-3-chloropropane	< 0.82	ug/l	0.82	2.6	1	8260B		5/6/2020	CJR	1
Dibromochloromethane	< 0.23	ug/l	0.23	0.74	1	8260B		5/6/2020	CJR	1
1,4-Dichlorobenzene	< 0.36	ug/l	0.36	1.1	1	8260B		5/6/2020	CJR	1
1,3-Dichlorobenzene	< 0.31	ug/l	0.31	0.98	1	8260B		5/6/2020	CJR	1
1,2-Dichlorobenzene	< 0.32	ug/l	0.32		1	8260B		5/6/2020	CJR	1
Dichlorodifluoromethane	< 0.45	ug/l	0.45	1.4	1	8260B		5/6/2020	CJR	1
1,2-Dichloroethane	< 0.39	ug/l	0.39	1.3	1	8260B		5/6/2020	CJR	1
1,1-Dichloroethane	< 0.46	ug/l	0.46	1.5	1	8260B		5/6/2020	CJR	1
1,1-Dichloroethene	< 0.5	ug/l	0.5	1.6	1	8260B		5/6/2020	CJR	1
cis-1,2-Dichloroethene	< 0.39	ug/l	0.39	1.2	1	8260B		5/6/2020	CJR	1
trans-1,2-Dichloroethene	< 0.37	ug/l	0.37	1.2	1	8260B		5/6/2020	CJR	1
1,2-Dichloropropane	< 0.38	ug/l	0.38	1.2	1	8260B		5/6/2020	CJR	1
1,3-Dichloropropane	< 0.35	ug/l	0.35	1.1	1	8260B		5/6/2020	CJR	1
trans-1,3-Dichloropropene	< 0.3	ug/l	0.3	0.94	1	8260B		5/6/2020	CJR	1
cis-1,3-Dichloropropene	< 0.36	ug/l	0.36	1.1	1	8260B		5/6/2020	CJR	1
Di-isopropyl ether	< 0.34	ug/l	0.34	1.1	1	8260B		5/6/2020	CJR	1
EDB (1,2-Dibromoethane)	< 0.24	ug/l	0.24	0.75	1	8260B		5/6/2020	CJR	1
Ethylbenzene	< 0.32	ug/l	0.32		1	8260B		5/6/2020	CJR	1
Hexachlorobutadiene	< 0.72	ug/l	0.72	2.3	1	8260B		5/6/2020	CJR	1
Isopropylbenzene	< 0.32	ug/l	0.32		1	8260B		5/6/2020	CJR	1
p-Isopropyltoluene	< 0.47	ug/l	0.47	1.5	1	8260B		5/6/2020	CJR	1
Methylene chloride	< 1.32	ug/l	1.32	4.21	1	8260B		5/6/2020	CJR	1
Methyl tert-butyl ether (MTBE)	< 0.47	ug/l	0.47	1.5	1	8260B		5/6/2020	CJR	1
Naphthalene	< 1.1	ug/l	1.1	3.6	1	8260B		5/6/2020	CJR	1
n-Propylbenzene	< 0.33	ug/l	0.33	1.1	1	8260B		5/6/2020	CJR	1
1,1,2,2-Tetrachloroethane	< 0.37	ug/l	0.37	1.2	1	8260B		5/6/2020	CJR	1
1,1,1,2-Tetrachloroethane	< 0.88	ug/l	0.88	3.3	1	8260B		5/6/2020	CJR	1
Tetrachloroethene	< 0.33	ug/l	0.33		1	8260B		5/6/2020	CJR	1
Toluene	< 0.26	ug/l	0.26	0.83	1	8260B		5/6/2020	CJR	1
1,2,4-Trichlorobenzene	< 0.44	ug/l	0.44	1.4	1	8260B		5/6/2020	CJR	1

Project Name BADGER CLEANERS
Project # 6492 PO#2020-1517

Invoice # E37850

Lab Code 5037850V
Sample ID 6492-PZ-9A
Sample Matrix Water
Sample Date 4/28/2020

	Result	Unit	LOD	LOQ	Dil	Method	Ext Date	Run Date	Analyst	Code
1,2,3-Trichlorobenzene	< 1	ug/l	1	3.2	1	8260B		5/6/2020	CJR	1
1,1,1-Trichloroethane	< 0.3	ug/l	0.3	0.95	1	8260B		5/6/2020	CJR	1
1,1,2-Trichloroethane	< 0.36	ug/l	0.36	1.1	1	8260B		5/6/2020	CJR	1
Trichloroethene (TCE)	< 0.47	ug/l	0.47	1.5	1	8260B		5/6/2020	CJR	1
Trichlorofluoromethane	< 0.42	ug/l	0.42	1.3	1	8260B		5/6/2020	CJR	1
1,2,4-Trimethylbenzene	< 0.3	ug/l	0.3	0.96	1	8260B		5/6/2020	CJR	1
1,3,5-Trimethylbenzene	< 0.32	ug/l	0.32	1	1	8260B		5/6/2020	CJR	1
Vinyl Chloride	< 0.2	ug/l	0.2	0.65	1	8260B		5/6/2020	CJR	1
m&p-Xylene	< 1.1	ug/l	1.1	3.3	1	8260B		5/6/2020	CJR	1
o-Xylene	< 0.38	ug/l	0.38	1.2	1	8260B		5/6/2020	CJR	1
SUR - Toluene-d8	101	REC %				1	8260B	5/6/2020	CJR	1
SUR - Dibromofluoromethane	94	REC %				1	8260B	5/6/2020	CJR	1
SUR - 4-Bromofluorobenzene	96	REC %				1	8260B	5/6/2020	CJR	1
SUR - 1,2-Dichloroethane-d4	102	REC %				1	8260B	5/6/2020	CJR	1

Project Name BADGER CLEANERS
Project # 6492 PO#2020-1517

Invoice # E37850

Lab Code 5037850W
Sample ID 6492-PZ-9B
Sample Matrix Water
Sample Date 4/28/2020

	Result	Unit	LOD	LOQ	Dil	Method	Ext Date	Run Date	Analyst	Code
Organic										
VOC's										
Benzene	< 0.33	ug/l	0.33		1	8260B		5/6/2020	CJR	1
Bromobenzene	< 0.26	ug/l	0.26	0.84	1	8260B		5/6/2020	CJR	1
Bromodichloromethane	< 0.33	ug/l	0.33		1	8260B		5/6/2020	CJR	1
Bromoform	< 0.65	ug/l	0.65	2.1	1	8260B		5/6/2020	CJR	1
tert-Butylbenzene	< 0.61	ug/l	0.61	1.9	1	8260B		5/6/2020	CJR	1
sec-Butylbenzene	< 0.32	ug/l	0.32		1	8260B		5/6/2020	CJR	1
n-Butylbenzene	< 0.28	ug/l	0.28	0.89	1	8260B		5/6/2020	CJR	1
Carbon Tetrachloride	< 0.31	ug/l	0.31	0.98	1	8260B		5/6/2020	CJR	1
Chlorobenzene	< 0.39	ug/l	0.39	1.2	1	8260B		5/6/2020	CJR	1
Chloroethane	< 1.1	ug/l	1.1	3.6	1	8260B		5/6/2020	CJR	1
Chloroform	< 0.44	ug/l	0.44	1.4	1	8260B		5/6/2020	CJR	1
Chloromethane	< 0.8	ug/l	0.8	2.5	1	8260B		5/6/2020	CJR	1
2-Chlorotoluene	< 0.32	ug/l	0.32		1	8260B		5/6/2020	CJR	1
4-Chlorotoluene	< 0.3	ug/l	0.3	0.96	1	8260B		5/6/2020	CJR	1
1,2-Dibromo-3-chloropropane	< 0.82	ug/l	0.82	2.6	1	8260B		5/6/2020	CJR	1
Dibromochloromethane	< 0.23	ug/l	0.23	0.74	1	8260B		5/6/2020	CJR	1
1,4-Dichlorobenzene	< 0.36	ug/l	0.36	1.1	1	8260B		5/6/2020	CJR	1
1,3-Dichlorobenzene	< 0.31	ug/l	0.31	0.98	1	8260B		5/6/2020	CJR	1
1,2-Dichlorobenzene	< 0.32	ug/l	0.32		1	8260B		5/6/2020	CJR	1
Dichlorodifluoromethane	< 0.45	ug/l	0.45	1.4	1	8260B		5/6/2020	CJR	1
1,2-Dichloroethane	< 0.39	ug/l	0.39	1.3	1	8260B		5/6/2020	CJR	1
1,1-Dichloroethane	< 0.46	ug/l	0.46	1.5	1	8260B		5/6/2020	CJR	1
1,1-Dichloroethene	< 0.5	ug/l	0.5	1.6	1	8260B		5/6/2020	CJR	1
cis-1,2-Dichloroethene	< 0.39	ug/l	0.39	1.2	1	8260B		5/6/2020	CJR	1
trans-1,2-Dichloroethene	< 0.37	ug/l	0.37	1.2	1	8260B		5/6/2020	CJR	1
1,2-Dichloropropane	< 0.38	ug/l	0.38	1.2	1	8260B		5/6/2020	CJR	1
1,3-Dichloropropane	< 0.35	ug/l	0.35	1.1	1	8260B		5/6/2020	CJR	1
trans-1,3-Dichloropropene	< 0.3	ug/l	0.3	0.94	1	8260B		5/6/2020	CJR	1
cis-1,3-Dichloropropene	< 0.36	ug/l	0.36	1.1	1	8260B		5/6/2020	CJR	1
Di-isopropyl ether	< 0.34	ug/l	0.34	1.1	1	8260B		5/6/2020	CJR	1
EDB (1,2-Dibromoethane)	< 0.24	ug/l	0.24	0.75	1	8260B		5/6/2020	CJR	1
Ethylbenzene	< 0.32	ug/l	0.32		1	8260B		5/6/2020	CJR	1
Hexachlorobutadiene	< 0.72	ug/l	0.72	2.3	1	8260B		5/6/2020	CJR	1
Isopropylbenzene	< 0.32	ug/l	0.32		1	8260B		5/6/2020	CJR	1
p-Isopropyltoluene	< 0.47	ug/l	0.47	1.5	1	8260B		5/6/2020	CJR	1
Methylene chloride	< 1.32	ug/l	1.32	4.21	1	8260B		5/6/2020	CJR	1
Methyl tert-butyl ether (MTBE)	< 0.47	ug/l	0.47	1.5	1	8260B		5/6/2020	CJR	1
Naphthalene	< 1.1	ug/l	1.1	3.6	1	8260B		5/6/2020	CJR	1
n-Propylbenzene	< 0.33	ug/l	0.33	1.1	1	8260B		5/6/2020	CJR	1
1,1,2,2-Tetrachloroethane	< 0.37	ug/l	0.37	1.2	1	8260B		5/6/2020	CJR	1
1,1,1,2-Tetrachloroethane	< 0.88	ug/l	0.88	3.3	1	8260B		5/6/2020	CJR	1
Tetrachloroethene	< 0.33	ug/l	0.33		1	8260B		5/6/2020	CJR	1
Toluene	< 0.26	ug/l	0.26	0.83	1	8260B		5/6/2020	CJR	1
1,2,4-Trichlorobenzene	< 0.44	ug/l	0.44	1.4	1	8260B		5/6/2020	CJR	1

Project Name BADGER CLEANERS
Project # 6492 PO#2020-1517

Invoice # E37850

Lab Code 5037850W
Sample ID 6492-PZ-9B
Sample Matrix Water
Sample Date 4/28/2020

	Result	Unit	LOD	LOQ	Dil	Method	Ext Date	Run Date	Analyst	Code
1,2,3-Trichlorobenzene	< 1	ug/l	1	3.2	1	8260B		5/6/2020	CJR	1
1,1,1-Trichloroethane	< 0.3	ug/l	0.3	0.95	1	8260B		5/6/2020	CJR	1
1,1,2-Trichloroethane	< 0.36	ug/l	0.36	1.1	1	8260B		5/6/2020	CJR	1
Trichloroethene (TCE)	< 0.47	ug/l	0.47	1.5	1	8260B		5/6/2020	CJR	1
Trichlorofluoromethane	< 0.42	ug/l	0.42	1.3	1	8260B		5/6/2020	CJR	1
1,2,4-Trimethylbenzene	< 0.3	ug/l	0.3	0.96	1	8260B		5/6/2020	CJR	1
1,3,5-Trimethylbenzene	< 0.32	ug/l	0.32	1	1	8260B		5/6/2020	CJR	1
Vinyl Chloride	< 0.2	ug/l	0.2	0.65	1	8260B		5/6/2020	CJR	1
m&p-Xylene	< 1.1	ug/l	1.1	3.3	1	8260B		5/6/2020	CJR	1
o-Xylene	< 0.38	ug/l	0.38	1.2	1	8260B		5/6/2020	CJR	1
SUR - 1,2-Dichloroethane-d4	111	REC %			1	8260B		5/6/2020	CJR	1
SUR - 4-Bromofluorobenzene	128	REC %			1	8260B		5/6/2020	CJR	1
SUR - Dibromofluoromethane	112	REC %			1	8260B		5/6/2020	CJR	1
SUR - Toluene-d8	103	REC %			1	8260B		5/6/2020	CJR	1

Project Name BADGER CLEANERS
Project # 6492 PO#2020-1517

Invoice # E37850

Lab Code 5037850X
Sample ID 6492-EB-6
Sample Matrix Water
Sample Date 4/30/2020

	Result	Unit	LOD	LOQ	Dil	Method	Ext Date	Run Date	Analyst	Code
Organic										
VOC's										
Benzene	< 0.33	ug/l	0.33		1	8260B		5/7/2020	CJR	1
Bromobenzene	< 0.26	ug/l	0.26	0.84	1	8260B		5/7/2020	CJR	1
Bromodichloromethane	0.46 "J"	ug/l	0.33		1	8260B		5/7/2020	CJR	1
Bromoform	< 0.65	ug/l	0.65	2.1	1	8260B		5/7/2020	CJR	1
tert-Butylbenzene	< 0.61	ug/l	0.61	1.9	1	8260B		5/7/2020	CJR	1
sec-Butylbenzene	< 0.32	ug/l	0.32		1	8260B		5/7/2020	CJR	1
n-Butylbenzene	< 0.28	ug/l	0.28	0.89	1	8260B		5/7/2020	CJR	1
Carbon Tetrachloride	< 0.31	ug/l	0.31	0.98	1	8260B		5/7/2020	CJR	1
Chlorobenzene	< 0.39	ug/l	0.39	1.2	1	8260B		5/7/2020	CJR	1
Chloroethane	< 1.1	ug/l	1.1	3.6	1	8260B		5/7/2020	CJR	1
Chloroform	< 0.44	ug/l	0.44	1.4	1	8260B		5/7/2020	CJR	1
Chloromethane	< 0.8	ug/l	0.8	2.5	1	8260B		5/7/2020	CJR	1
2-Chlorotoluene	< 0.32	ug/l	0.32		1	8260B		5/7/2020	CJR	1
4-Chlorotoluene	< 0.3	ug/l	0.3	0.96	1	8260B		5/7/2020	CJR	1
1,2-Dibromo-3-chloropropane	< 0.82	ug/l	0.82	2.6	1	8260B		5/7/2020	CJR	1
Dibromochloromethane	0.30 "J"	ug/l	0.23	0.74	1	8260B		5/7/2020	CJR	1
1,4-Dichlorobenzene	< 0.36	ug/l	0.36	1.1	1	8260B		5/7/2020	CJR	1
1,3-Dichlorobenzene	< 0.31	ug/l	0.31	0.98	1	8260B		5/7/2020	CJR	1
1,2-Dichlorobenzene	< 0.32	ug/l	0.32		1	8260B		5/7/2020	CJR	1
Dichlorodifluoromethane	< 0.45	ug/l	0.45	1.4	1	8260B		5/7/2020	CJR	1
1,2-Dichloroethane	< 0.39	ug/l	0.39	1.3	1	8260B		5/7/2020	CJR	1
1,1-Dichloroethane	< 0.46	ug/l	0.46	1.5	1	8260B		5/7/2020	CJR	1
1,1-Dichloroethene	< 0.5	ug/l	0.5	1.6	1	8260B		5/7/2020	CJR	1
cis-1,2-Dichloroethene	< 0.39	ug/l	0.39	1.2	1	8260B		5/7/2020	CJR	1
trans-1,2-Dichloroethene	< 0.37	ug/l	0.37	1.2	1	8260B		5/7/2020	CJR	1
1,2-Dichloropropane	< 0.38	ug/l	0.38	1.2	1	8260B		5/7/2020	CJR	1
1,3-Dichloropropane	< 0.35	ug/l	0.35	1.1	1	8260B		5/7/2020	CJR	1
trans-1,3-Dichloropropene	< 0.3	ug/l	0.3	0.94	1	8260B		5/7/2020	CJR	1
cis-1,3-Dichloropropene	< 0.36	ug/l	0.36	1.1	1	8260B		5/7/2020	CJR	1
Di-isopropyl ether	< 0.34	ug/l	0.34	1.1	1	8260B		5/7/2020	CJR	1
EDB (1,2-Dibromoethane)	< 0.24	ug/l	0.24	0.75	1	8260B		5/7/2020	CJR	1
Ethylbenzene	< 0.32	ug/l	0.32		1	8260B		5/7/2020	CJR	1
Hexachlorobutadiene	< 0.72	ug/l	0.72	2.3	1	8260B		5/7/2020	CJR	1
Isopropylbenzene	< 0.32	ug/l	0.32		1	8260B		5/7/2020	CJR	1
p-Isopropyltoluene	< 0.47	ug/l	0.47	1.5	1	8260B		5/7/2020	CJR	1
Methylene chloride	< 1.32	ug/l	1.32	4.21	1	8260B		5/7/2020	CJR	1
Methyl tert-butyl ether (MTBE)	< 0.47	ug/l	0.47	1.5	1	8260B		5/7/2020	CJR	1
Naphthalene	< 1.1	ug/l	1.1	3.6	1	8260B		5/7/2020	CJR	1
n-Propylbenzene	< 0.33	ug/l	0.33	1.1	1	8260B		5/7/2020	CJR	1
1,1,2,2-Tetrachloroethane	< 0.37	ug/l	0.37	1.2	1	8260B		5/7/2020	CJR	1
1,1,1,2-Tetrachloroethane	< 0.88	ug/l	0.88	3.3	1	8260B		5/7/2020	CJR	1
Tetrachloroethene	< 0.33	ug/l	0.33		1	8260B		5/7/2020	CJR	1
Toluene	< 0.26	ug/l	0.26	0.83	1	8260B		5/7/2020	CJR	1
1,2,4-Trichlorobenzene	< 0.44	ug/l	0.44	1.4	1	8260B		5/7/2020	CJR	1

Project Name BADGER CLEANERS
Project # 6492 PO#2020-1517

Invoice # E37850

Lab Code 5037850X
Sample ID 6492-EB-6
Sample Matrix Water
Sample Date 4/30/2020

	Result	Unit	LOD	LOQ	Dil	Method	Ext Date	Run Date	Analyst	Code
1,2,3-Trichlorobenzene	< 1	ug/l	1	3.2	1	8260B		5/7/2020	CJR	1
1,1,1-Trichloroethane	< 0.3	ug/l	0.3	0.95	1	8260B		5/7/2020	CJR	1
1,1,2-Trichloroethane	< 0.36	ug/l	0.36	1.1	1	8260B		5/7/2020	CJR	1
Trichloroethene (TCE)	< 0.47	ug/l	0.47	1.5	1	8260B		5/7/2020	CJR	1
Trichlorofluoromethane	< 0.42	ug/l	0.42	1.3	1	8260B		5/7/2020	CJR	1
1,2,4-Trimethylbenzene	< 0.3	ug/l	0.3	0.96	1	8260B		5/7/2020	CJR	1
1,3,5-Trimethylbenzene	< 0.32	ug/l	0.32	1	1	8260B		5/7/2020	CJR	1
Vinyl Chloride	< 0.2	ug/l	0.2	0.65	1	8260B		5/7/2020	CJR	1
m&p-Xylene	< 1.1	ug/l	1.1	3.3	1	8260B		5/7/2020	CJR	1
o-Xylene	< 0.38	ug/l	0.38	1.2	1	8260B		5/7/2020	CJR	1
SUR - 1,2-Dichloroethane-d4	97	REC %			1	8260B		5/7/2020	CJR	1
SUR - 4-Bromofluorobenzene	96	REC %			1	8260B		5/7/2020	CJR	1
SUR - Dibromofluoromethane	87	REC %			1	8260B		5/7/2020	CJR	1
SUR - Toluene-d8	104	REC %			1	8260B		5/7/2020	CJR	1

Project Name BADGER CLEANERS
Project # 6492 PO#2020-1517

Invoice # E37850

Lab Code 5037850Y
Sample ID 6492-DUP-4
Sample Matrix Water
Sample Date 4/27/2020

	Result	Unit	LOD	LOQ	Dil	Method	Ext Date	Run Date	Analyst	Code
Organic										
VOC's										
Benzene	< 0.33	ug/l	0.33		1	8260B		5/6/2020	CJR	1
Bromobenzene	< 0.26	ug/l	0.26	0.84	1	8260B		5/6/2020	CJR	1
Bromodichloromethane	< 0.33	ug/l	0.33		1	8260B		5/6/2020	CJR	1
Bromoform	< 0.65	ug/l	0.65	2.1	1	8260B		5/6/2020	CJR	1
tert-Butylbenzene	< 0.61	ug/l	0.61	1.9	1	8260B		5/6/2020	CJR	1
sec-Butylbenzene	< 0.32	ug/l	0.32		1	8260B		5/6/2020	CJR	1
n-Butylbenzene	< 0.28	ug/l	0.28	0.89	1	8260B		5/6/2020	CJR	1
Carbon Tetrachloride	< 0.31	ug/l	0.31	0.98	1	8260B		5/6/2020	CJR	1
Chlorobenzene	< 0.39	ug/l	0.39	1.2	1	8260B		5/6/2020	CJR	1
Chloroethane	< 1.1	ug/l	1.1	3.6	1	8260B		5/6/2020	CJR	1
Chloroform	< 0.44	ug/l	0.44	1.4	1	8260B		5/6/2020	CJR	1
Chloromethane	< 0.8	ug/l	0.8	2.5	1	8260B		5/6/2020	CJR	1
2-Chlorotoluene	< 0.32	ug/l	0.32		1	8260B		5/6/2020	CJR	1
4-Chlorotoluene	< 0.3	ug/l	0.3	0.96	1	8260B		5/6/2020	CJR	1
1,2-Dibromo-3-chloropropane	< 0.82	ug/l	0.82	2.6	1	8260B		5/6/2020	CJR	1
Dibromochloromethane	< 0.23	ug/l	0.23	0.74	1	8260B		5/6/2020	CJR	1
1,4-Dichlorobenzene	< 0.36	ug/l	0.36	1.1	1	8260B		5/6/2020	CJR	1
1,3-Dichlorobenzene	< 0.31	ug/l	0.31	0.98	1	8260B		5/6/2020	CJR	1
1,2-Dichlorobenzene	< 0.32	ug/l	0.32		1	8260B		5/6/2020	CJR	1
Dichlorodifluoromethane	< 0.45	ug/l	0.45	1.4	1	8260B		5/6/2020	CJR	1
1,2-Dichloroethane	< 0.39	ug/l	0.39	1.3	1	8260B		5/6/2020	CJR	1
1,1-Dichloroethane	< 0.46	ug/l	0.46	1.5	1	8260B		5/6/2020	CJR	1
1,1-Dichloroethene	< 0.5	ug/l	0.5	1.6	1	8260B		5/6/2020	CJR	1
cis-1,2-Dichloroethene	< 0.39	ug/l	0.39	1.2	1	8260B		5/6/2020	CJR	1
trans-1,2-Dichloroethene	< 0.37	ug/l	0.37	1.2	1	8260B		5/6/2020	CJR	1
1,2-Dichloropropane	< 0.38	ug/l	0.38	1.2	1	8260B		5/6/2020	CJR	1
1,3-Dichloropropane	< 0.35	ug/l	0.35	1.1	1	8260B		5/6/2020	CJR	1
trans-1,3-Dichloropropene	< 0.3	ug/l	0.3	0.94	1	8260B		5/6/2020	CJR	1
cis-1,3-Dichloropropene	< 0.36	ug/l	0.36	1.1	1	8260B		5/6/2020	CJR	1
Di-isopropyl ether	< 0.34	ug/l	0.34	1.1	1	8260B		5/6/2020	CJR	1
EDB (1,2-Dibromoethane)	< 0.24	ug/l	0.24	0.75	1	8260B		5/6/2020	CJR	1
Ethylbenzene	< 0.32	ug/l	0.32		1	8260B		5/6/2020	CJR	1
Hexachlorobutadiene	< 0.72	ug/l	0.72	2.3	1	8260B		5/6/2020	CJR	1
Isopropylbenzene	< 0.32	ug/l	0.32		1	8260B		5/6/2020	CJR	1
p-Isopropyltoluene	< 0.47	ug/l	0.47	1.5	1	8260B		5/6/2020	CJR	1
Methylene chloride	< 1.32	ug/l	1.32	4.21	1	8260B		5/6/2020	CJR	1
Methyl tert-butyl ether (MTBE)	< 0.47	ug/l	0.47	1.5	1	8260B		5/6/2020	CJR	1
Naphthalene	< 1.1	ug/l	1.1	3.6	1	8260B		5/6/2020	CJR	1
n-Propylbenzene	< 0.33	ug/l	0.33	1.1	1	8260B		5/6/2020	CJR	1
1,1,2,2-Tetrachloroethane	< 0.37	ug/l	0.37	1.2	1	8260B		5/6/2020	CJR	1
1,1,1,2-Tetrachloroethane	< 0.88	ug/l	0.88	3.3	1	8260B		5/6/2020	CJR	1
Tetrachloroethene	0.66 "J"	ug/l	0.33		1	8260B		5/6/2020	CJR	1
Toluene	< 0.26	ug/l	0.26	0.83	1	8260B		5/6/2020	CJR	1
1,2,4-Trichlorobenzene	< 0.44	ug/l	0.44	1.4	1	8260B		5/6/2020	CJR	1

Project Name BADGER CLEANERS
Project # 6492 PO#2020-1517

Invoice # E37850

Lab Code 5037850Y
Sample ID 6492-DUP-4
Sample Matrix Water
Sample Date 4/27/2020

	Result	Unit	LOD	LOQ	Dil	Method	Ext Date	Run Date	Analyst	Code
1,2,3-Trichlorobenzene	< 1	ug/l	1	3.2	1	8260B		5/6/2020	CJR	1
1,1,1-Trichloroethane	< 0.3	ug/l	0.3	0.95	1	8260B		5/6/2020	CJR	1
1,1,2-Trichloroethane	< 0.36	ug/l	0.36	1.1	1	8260B		5/6/2020	CJR	1
Trichloroethene (TCE)	< 0.47	ug/l	0.47	1.5	1	8260B		5/6/2020	CJR	1
Trichlorofluoromethane	< 0.42	ug/l	0.42	1.3	1	8260B		5/6/2020	CJR	1
1,2,4-Trimethylbenzene	< 0.3	ug/l	0.3	0.96	1	8260B		5/6/2020	CJR	1
1,3,5-Trimethylbenzene	< 0.32	ug/l	0.32	1	1	8260B		5/6/2020	CJR	1
Vinyl Chloride	< 0.2	ug/l	0.2	0.65	1	8260B		5/6/2020	CJR	1
m&p-Xylene	< 1.1	ug/l	1.1	3.3	1	8260B		5/6/2020	CJR	1
o-Xylene	< 0.38	ug/l	0.38	1.2	1	8260B		5/6/2020	CJR	1
SUR - 1,2-Dichloroethane-d4	114	REC %			1	8260B		5/6/2020	CJR	1
SUR - 4-Bromofluorobenzene	118	REC %			1	8260B		5/6/2020	CJR	1
SUR - Dibromofluoromethane	109	REC %			1	8260B		5/6/2020	CJR	1
SUR - Toluene-d8	103	REC %			1	8260B		5/6/2020	CJR	1

Project Name BADGER CLEANERS
 Project # 6492 PO#2020-1517

Invoice # E37850

Lab Code 5037850Z
 Sample ID 6492-DUP-5
 Sample Matrix Water
 Sample Date 4/29/2020

	Result	Unit	LOD	LOQ	Dil	Method	Ext Date	Run Date	Analyst	Code
Organic										
VOC's										
Benzene	< 3.3	ug/l	3.3	10	10	8260B		5/6/2020	CJR	1
Bromobenzene	< 2.6	ug/l	2.6	8.4	10	8260B		5/6/2020	CJR	1
Bromodichloromethane	< 3.3	ug/l	3.3	10	10	8260B		5/6/2020	CJR	1
Bromoform	< 6.5	ug/l	6.5	21	10	8260B		5/6/2020	CJR	1
tert-Butylbenzene	< 6.1	ug/l	6.1	19	10	8260B		5/6/2020	CJR	1
sec-Butylbenzene	< 3.2	ug/l	3.2	10	10	8260B		5/6/2020	CJR	1
n-Butylbenzene	< 2.8	ug/l	2.8	8.9	10	8260B		5/6/2020	CJR	1
Carbon Tetrachloride	< 3.1	ug/l	3.1	9.8	10	8260B		5/6/2020	CJR	1
Chlorobenzene	< 3.9	ug/l	3.9	12	10	8260B		5/6/2020	CJR	1
Chloroethane	< 11	ug/l	11	36	10	8260B		5/6/2020	CJR	1
Chloroform	< 4.4	ug/l	4.4	14	10	8260B		5/6/2020	CJR	1
Chloromethane	< 8	ug/l	8	25	10	8260B		5/6/2020	CJR	1
2-Chlorotoluene	< 3.2	ug/l	3.2	10	10	8260B		5/6/2020	CJR	1
4-Chlorotoluene	< 3	ug/l	3	9.6	10	8260B		5/6/2020	CJR	1
1,2-Dibromo-3-chloropropane	< 8.2	ug/l	8.2	26	10	8260B		5/6/2020	CJR	1
Dibromochloromethane	< 2.3	ug/l	2.3	7.4	10	8260B		5/6/2020	CJR	1
1,4-Dichlorobenzene	< 3.6	ug/l	3.6	11	10	8260B		5/6/2020	CJR	1
1,3-Dichlorobenzene	< 3.1	ug/l	3.1	9.8	10	8260B		5/6/2020	CJR	1
1,2-Dichlorobenzene	< 3.2	ug/l	3.2	10	10	8260B		5/6/2020	CJR	1
Dichlorodifluoromethane	< 4.5	ug/l	4.5	14	10	8260B		5/6/2020	CJR	1
1,2-Dichloroethane	< 3.9	ug/l	3.9	13	10	8260B		5/6/2020	CJR	1
1,1-Dichloroethane	< 4.6	ug/l	4.6	15	10	8260B		5/6/2020	CJR	1
1,1-Dichloroethene	< 5	ug/l	5	16	10	8260B		5/6/2020	CJR	1
cis-1,2-Dichloroethene	< 3.9	ug/l	3.9	12	10	8260B		5/6/2020	CJR	1
trans-1,2-Dichloroethene	< 3.7	ug/l	3.7	12	10	8260B		5/6/2020	CJR	1
1,2-Dichloropropane	< 3.8	ug/l	3.8	12	10	8260B		5/6/2020	CJR	1
1,3-Dichloropropane	< 3.5	ug/l	3.5	11	10	8260B		5/6/2020	CJR	1
trans-1,3-Dichloropropene	< 3	ug/l	3	9.4	10	8260B		5/6/2020	CJR	1
cis-1,3-Dichloropropene	< 3.6	ug/l	3.6	11	10	8260B		5/6/2020	CJR	1
Di-isopropyl ether	< 3.4	ug/l	3.4	11	10	8260B		5/6/2020	CJR	1
EDB (1,2-Dibromoethane)	< 2.4	ug/l	2.4	7.5	10	8260B		5/6/2020	CJR	1
Ethylbenzene	< 3.2	ug/l	3.2	10	10	8260B		5/6/2020	CJR	1
Hexachlorobutadiene	< 7.2	ug/l	7.2	23	10	8260B		5/6/2020	CJR	1
Isopropylbenzene	< 3.2	ug/l	3.2	10	10	8260B		5/6/2020	CJR	1
p-Isopropyltoluene	< 4.7	ug/l	4.7	15	10	8260B		5/6/2020	CJR	1
Methylene chloride	< 13.2	ug/l	13.2	42.1	10	8260B		5/6/2020	CJR	1
Methyl tert-butyl ether (MTBE)	< 4.7	ug/l	4.7	15	10	8260B		5/6/2020	CJR	1
Naphthalene	< 11	ug/l	11	36	10	8260B		5/6/2020	CJR	1
n-Propylbenzene	< 3.3	ug/l	3.3	11	10	8260B		5/6/2020	CJR	1
1,1,2,2-Tetrachloroethane	< 3.7	ug/l	3.7	12	10	8260B		5/6/2020	CJR	1
1,1,1,2-Tetrachloroethane	< 8.8	ug/l	8.8	33	10	8260B		5/6/2020	CJR	1
Tetrachloroethene	630	ug/l	3.3	10	10	8260B		5/6/2020	CJR	3
Toluene	< 2.6	ug/l	2.6	8.3	10	8260B		5/6/2020	CJR	1
1,2,4-Trichlorobenzene	< 4.4	ug/l	4.4	14	10	8260B		5/6/2020	CJR	1

Project Name BADGER CLEANERS
Project # 6492 PO#2020-1517

Invoice # E37850

Lab Code 5037850Z
Sample ID 6492-DUP-5
Sample Matrix Water
Sample Date 4/29/2020

	Result	Unit	LOD	LOQ	Dil	Method	Ext Date	Run Date	Analyst	Code
1,2,3-Trichlorobenzene	< 10	ug/l	10	32	10	8260B		5/6/2020	CJR	1
1,1,1-Trichloroethane	< 3	ug/l	3	9.5	10	8260B		5/6/2020	CJR	1
1,1,2-Trichloroethane	< 3.6	ug/l	3.6	11	10	8260B		5/6/2020	CJR	1
Trichloroethene (TCE)	< 4.7	ug/l	4.7	15	10	8260B		5/6/2020	CJR	1
Trichlorofluoromethane	< 4.2	ug/l	4.2	13	10	8260B		5/6/2020	CJR	1
1,2,4-Trimethylbenzene	< 3	ug/l	3	9.6	10	8260B		5/6/2020	CJR	1
1,3,5-Trimethylbenzene	< 3.2	ug/l	3.2	10	10	8260B		5/6/2020	CJR	1
Vinyl Chloride	< 2	ug/l	2	6.5	10	8260B		5/6/2020	CJR	1
m&p-Xylene	< 11	ug/l	11	33	10	8260B		5/6/2020	CJR	1
o-Xylene	< 3.8	ug/l	3.8	12	10	8260B		5/6/2020	CJR	1
SUR - Toluene-d8	101	REC %			10	8260B		5/6/2020	CJR	1
SUR - 1,2-Dichloroethane-d4	103	REC %			10	8260B		5/6/2020	CJR	1
SUR - 4-Bromofluorobenzene	95	REC %			10	8260B		5/6/2020	CJR	1
SUR - Dibromofluoromethane	98	REC %			10	8260B		5/6/2020	CJR	1

Project Name BADGER CLEANERS
Project # 6492 PO#2020-1517

Invoice # E37850

Lab Code 537850AA
Sample ID 6492-DUP-6
Sample Matrix Water
Sample Date 4/29/2020

	Result	Unit	LOD	LOQ	Dil	Method	Ext Date	Run Date	Analyst	Code
Organic										
VOC's										
Benzene	< 1.65	ug/l	1.65	5	5	8260B		5/6/2020	CJR	1
Bromobenzene	< 1.3	ug/l	1.3	4.2	5	8260B		5/6/2020	CJR	1
Bromodichloromethane	< 1.65	ug/l	1.65	5	5	8260B		5/6/2020	CJR	1
Bromoform	< 3.25	ug/l	3.25	10.5	5	8260B		5/6/2020	CJR	1
tert-Butylbenzene	< 3.05	ug/l	3.05	9.5	5	8260B		5/6/2020	CJR	1
sec-Butylbenzene	< 1.6	ug/l	1.6	5	5	8260B		5/6/2020	CJR	1
n-Butylbenzene	< 1.4	ug/l	1.4	4.45	5	8260B		5/6/2020	CJR	1
Carbon Tetrachloride	< 1.55	ug/l	1.55	4.9	5	8260B		5/6/2020	CJR	1
Chlorobenzene	< 1.95	ug/l	1.95	6	5	8260B		5/6/2020	CJR	1
Chloroethane	< 5.5	ug/l	5.5	18	5	8260B		5/6/2020	CJR	1
Chloroform	< 2.2	ug/l	2.2	7	5	8260B		5/6/2020	CJR	1
Chloromethane	< 4	ug/l	4	12.5	5	8260B		5/6/2020	CJR	1
2-Chlorotoluene	< 1.6	ug/l	1.6	5	5	8260B		5/6/2020	CJR	1
4-Chlorotoluene	< 1.5	ug/l	1.5	4.8	5	8260B		5/6/2020	CJR	1
1,2-Dibromo-3-chloropropane	< 4.1	ug/l	4.1	13	5	8260B		5/6/2020	CJR	1
Dibromochloromethane	< 1.15	ug/l	1.15	3.7	5	8260B		5/6/2020	CJR	1
1,4-Dichlorobenzene	< 1.8	ug/l	1.8	5.5	5	8260B		5/6/2020	CJR	1
1,3-Dichlorobenzene	< 1.55	ug/l	1.55	4.9	5	8260B		5/6/2020	CJR	1
1,2-Dichlorobenzene	< 1.6	ug/l	1.6	5	5	8260B		5/6/2020	CJR	1
Dichlorodifluoromethane	< 2.25	ug/l	2.25	7	5	8260B		5/6/2020	CJR	1
1,2-Dichloroethane	< 1.95	ug/l	1.95	6.5	5	8260B		5/6/2020	CJR	1
1,1-Dichloroethane	< 2.3	ug/l	2.3	7.5	5	8260B		5/6/2020	CJR	1
1,1-Dichloroethene	< 2.5	ug/l	2.5	8	5	8260B		5/6/2020	CJR	1
cis-1,2-Dichloroethene	< 1.95	ug/l	1.95	6	5	8260B		5/6/2020	CJR	1
trans-1,2-Dichloroethene	< 1.85	ug/l	1.85	6	5	8260B		5/6/2020	CJR	1
1,2-Dichloropropane	< 1.9	ug/l	1.9	6	5	8260B		5/6/2020	CJR	1
1,3-Dichloropropane	< 1.75	ug/l	1.75	5.5	5	8260B		5/6/2020	CJR	1
trans-1,3-Dichloropropene	< 1.5	ug/l	1.5	4.7	5	8260B		5/6/2020	CJR	1
cis-1,3-Dichloropropene	< 1.8	ug/l	1.8	5.5	5	8260B		5/6/2020	CJR	1
Di-isopropyl ether	< 1.7	ug/l	1.7	5.5	5	8260B		5/6/2020	CJR	1
EDB (1,2-Dibromoethane)	< 1.2	ug/l	1.2	3.75	5	8260B		5/6/2020	CJR	1
Ethylbenzene	< 1.6	ug/l	1.6	5	5	8260B		5/6/2020	CJR	1
Hexachlorobutadiene	< 3.6	ug/l	3.6	11.5	5	8260B		5/6/2020	CJR	1
Isopropylbenzene	< 1.6	ug/l	1.6	5	5	8260B		5/6/2020	CJR	1
p-Isopropyltoluene	< 2.35	ug/l	2.35	7.5	5	8260B		5/6/2020	CJR	1
Methylene chloride	< 6.6	ug/l	6.6	21.05	5	8260B		5/6/2020	CJR	1
Methyl tert-butyl ether (MTBE)	< 2.35	ug/l	2.35	7.5	5	8260B		5/6/2020	CJR	1
Naphthalene	< 5.5	ug/l	5.5	18	5	8260B		5/6/2020	CJR	1
n-Propylbenzene	< 1.65	ug/l	1.65	5.5	5	8260B		5/6/2020	CJR	1
1,1,2,2-Tetrachloroethane	< 1.85	ug/l	1.85	6	5	8260B		5/6/2020	CJR	1
1,1,1,2-Tetrachloroethane	< 4.4	ug/l	4.4	16.5	5	8260B		5/6/2020	CJR	1
Tetrachloroethene	98	ug/l	1.65	5	5	8260B		5/6/2020	CJR	1
Toluene	< 1.3	ug/l	1.3	4.15	5	8260B		5/6/2020	CJR	1
1,2,4-Trichlorobenzene	< 2.2	ug/l	2.2	7	5	8260B		5/6/2020	CJR	1

Project Name BADGER CLEANERS
Project # 6492 PO#2020-1517

Invoice # E37850

Lab Code 537850AA
Sample ID 6492-DUP-6
Sample Matrix Water
Sample Date 4/29/2020

	Result	Unit	LOD	LOQ	Dil	Method	Ext Date	Run Date	Analyst	Code
1,2,3-Trichlorobenzene	< 5	ug/l	5	16	5	8260B		5/6/2020	CJR	1
1,1,1-Trichloroethane	< 1.5	ug/l	1.5	4.75	5	8260B		5/6/2020	CJR	1
1,1,2-Trichloroethane	< 1.8	ug/l	1.8	5.5	5	8260B		5/6/2020	CJR	1
Trichloroethene (TCE)	< 2.35	ug/l	2.35	7.5	5	8260B		5/6/2020	CJR	1
Trichlorofluoromethane	< 2.1	ug/l	2.1	6.5	5	8260B		5/6/2020	CJR	1
1,2,4-Trimethylbenzene	< 1.5	ug/l	1.5	4.8	5	8260B		5/6/2020	CJR	1
1,3,5-Trimethylbenzene	< 1.6	ug/l	1.6	5	5	8260B		5/6/2020	CJR	1
Vinyl Chloride	< 1	ug/l	1	3.25	5	8260B		5/6/2020	CJR	1
m&p-Xylene	< 5.5	ug/l	5.5	16.5	5	8260B		5/6/2020	CJR	1
o-Xylene	< 1.9	ug/l	1.9	6	5	8260B		5/6/2020	CJR	1
SUR - Toluene-d8	103	REC %				5	8260B	5/6/2020	CJR	1
SUR - 1,2-Dichloroethane-d4	108	REC %				5	8260B	5/6/2020	CJR	1
SUR - 4-Bromofluorobenzene	122	REC %				5	8260B	5/6/2020	CJR	1
SUR - Dibromofluoromethane	105	REC %				5	8260B	5/6/2020	CJR	1

"J" Flag: Analyte detected between LOD and LOQ

LOD Limit of Detection

LOQ Limit of Quantitation

Code **Comment**

- 1 Laboratory QC within limits.
- 3 The matrix spike not within established limits.

All solid sample results reported on a dry weight basis unless otherwise indicated. All LOD's and LOQ's are adjusted for dilutions but not dry weight. Subcontracted results are denoted by SUB in the analyst field.

Authorized Signature

www.synergy-lab.net
 1990 Prospect Ct. • Appleton, WI 54914
 920-830-2455 • mrsynergy@wi.twcabc.com

Sample Handling Request

Rush Analysis Date Required: _____
 (Rushes accepted only with prior authorization)
 Normal Turn Around _____

Lab I.D. # _____
 QUOTE # : _____
 Project #: 6490-
 Sampler: (signature) *Elmer*

Project (Name / Location): *BADGER DENVERS, BARBOOS (DI)*

Analysis Requested

Other Analysis

Reports To: *R. Hoverman*
 Company: *ENVIRONMENTAL FORENSICS*
 Address: *116 W0339B STAVE RIDGE DR*
 City State Zip: *W AUWERSH WI 53128*
 Phone: *414 630 6000*
 Email: *rhoverman@environmentalforensics.com*

Invoice To: _____
 Company: _____
 Address: _____
 City State Zip: _____
 Phone: _____
 Email: _____

Lab I.D.	Sample I.D.	Collection Date	Time	Filtered Y/N	No. of Containers	Sample Type (Matrix)*	Preservation	DRO (Mod DRO Sep 95)	GRO (Mod GRO Sep 95)	LEAD	NITRATE/NITRITE	OIL & GREASE	PAH (EPA 8270)	PCB	PVOC (EPA 8021)	PVOC + NAPHTHALENE	SULFATE	TOTAL SUSPENDED SOLIDS	VOC DW (EPA 524.2)	VOC (EPA 8260)	VOC AIR (TO - 15)	8-RCRA METALS	PID/ FID	
5037850A	4492-MW-1	4/29/00	1218	N	2	GW	HCl													X				
	B 4492-MW-2		1030																					
	C 4492-MW-3		1120																					
	D 4492-MW-4		1405																					
	E 4492-MW-5		9/30/00																					
	F 4492-MW-6		451																					
	G 4492-MW-7		4/29/00																					
	H 4492-P21		1529																					
	I 4492-P22		1325																					
	J 4492-TB-R				1	GW																		
	K 4492-EB-S	4/29/00	900	N	2		HCl																	

Comments/Special Instructions (*Specify groundwater "GW", Drinking Water "DW", Waste Water "WW", Soil "S", Air "A", Oil, Sludge, etc.)

PD # 2620-1517

Sample Integrity - To be completed by receiving lab.
 Method of Shipment: *EC*
 Temp. of Temp. Blank: _____ °C On Ice:
 Cooler seal intact upon receipt: Yes No

Relinquished By: (sign) *Elmer* Time: *5/4/00* Date: *8/5*
 Received in Laboratory By: *Cheryl R...* Time: _____ Date: _____
 Received By: (sign) *Cause* Time: _____ Date: *5/5/00*

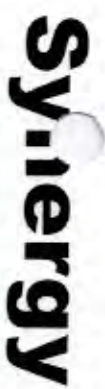

Environmental Lab, Inc.

www.synergy-lab.net
 1990 Prospect Ct. • Appleton, WI 54914
 920-830-2455 • mrsynergy@wi.twcbc.com

Chain # No 40548

Page 2 of 3

Sample Handling Request

Rush Analysis Date Required:
 (Rushes accepted only with prior authorization)
 Normal Turn Around

Lab I.D. #
 QUOTE #:
 Project #: 6490
 Sampler: (signature) *Blair*

Project (Name / Location): *BAGGER PLEAVERS, BARABOO COI*

Reports To: *P. HOWERMAN*

Invoice To:

Analysis Requested

Other Analysis

Company: *FOURFO FORENSICS*

Company:

Address: *1160 WISCONSIN STATE ROAD DR*

Address:

City State Zip: *DUNESVILLE, WI 53588*

City State Zip:

Phone: *414.630.0000*

Phone:

Email: *chavez.wy@fourfoforensics.com*

Email:

Lab I.D.	Sample I.D.	Collection Date	Time	Filtered Y/N	No. of Containers	Sample Type (Matrix)*	Preservation	DRO (Mod DRO Sep 95)	GRO (Mod GRO Sep 95)	LEAD	NITRATE/NITRITE	OIL & GREASE	PAH (EPA 8270)	PCB	PVOC (EPA 8021)	PVOC + NAPHTHALENE	SULFATE	TOTAL SUSPENDED SOLIDS	VOC DW (EPA 524.2)	VOC (EPA 8260)	VOC AIR (TO - 15)	8-RCHA METALS	PID/ FID
5037850L	6490-P2-164	4/20/00	1354	0	2	GIS	HCL																
	6490-P2-168	4/21/00	1845																				
	6490-P2-16A		1555																				
	6490-P2-16B		1554																				
	6490-P2-54		1628																				
	6490-P2-6B		1740																				
	6490-P2-41		164																				
	6490-P2-4P		930																				
	6490-P2-11A		1004																				
	6490-P2-11B		1055																				
	6490-P2-9A		1130																				
	6490-P2-2B																						

Comments/Special Instructions (*Specify groundwater "GW", Drinking Water "DW", Waste Water "WW", Soil "S", Air "A", Oil, Sludge, etc.)

PO# 0000-1517

Sample Integrity - To be completed by receiving lab.

Method of Shipment: *ice*

Temp. of Temp. Blank: *X* °C On Ice: *X*

Cooler seal intact upon receipt: *X* Yes *___* No

Relinquished By: (sign) *[Signature]*

Time

Date

Received By: (sign) *Carrier*

Time

Date

Received In Laboratory By: *[Signature]*

Time: *8:00*

Date: *5/5/00*

Environmental Lab, Inc.

www.synergy-lab.net
 1990 Prospect Ct. • Appleton, WI 54914
 920-830-2455 • mrsynergy@wi.twcbc.com

Sample Handling Request

Rush Analysis Date Required: _____
 (Rushes accepted only with prior authorization)
 Normal Turn Around _____

Lab I.D. # _____
 QUOTE #: _____
 Project #: 6492
 Sampler: (signature) *Ellen*

Project (Name/Location): **BADGER CLEANERS, BURRISCO WI**

Analysis Requested

Other Analysis

Reports To: **R. HOVE PAMAN**
 Company: **ENVIROFORENSICS**
 Address: **116 W03390 STONE RIDGE DR**
 City State Zip: **WAUKESHA WI 53188**
 Phone: **414 630 0000**
 Email: **choverman@enviroforensics.com**

Invoice To: _____
 Company: _____
 Address: _____
 City State Zip: _____
 Phone: _____
 Email: _____

DRO (Mod DRO Sep 95)	
GRO (Mod GRO Sep 95)	
LEAD	
NITRATE/NITRITE	
OIL & GREASE	
PAH (EPA 8270)	
PCB	
PVOC (EPA 8021)	
PVOC + NAPHTHALENE	
SULFATE	
TOTAL SUSPENDED SOLIDS	
VOC DW (EPA 524.2)	
VOC (EPA 8260)	X
VOC AIR (TO - 15)	
8-RCRA METALS	

Lab I.D.	Sample I.D.	Collection		Filtered Y/N	No. of Containers	Sample Type (Matrix)*	Preservation	PID/ FID
		Date	Time					
5037850X	6492-EB-6	4/30	8:10	N	2	GW	HCl	
	6492-DUP-4	4/27	-		1			
	6492-DUP-5	4/29	-		1			
	6492-DUP-6	4/27	-		1			

Comments/Special Instructions (*Specify groundwater "GW", Drinking Water "DW", Waste Water "WW", Soil "S", Air "A", Oil, Sludge, etc.)

90 2020-1517

Sample Integrity - To be completed by receiving lab.
 Method of Shipment: *BC*
 Temp. of Temp. Blank: _____ °C On Ice:
 Cooler seal intact upon receipt: Yes No

Relinquished By: (sign) *Ellen* Time: 8:45 Date: 5/4/20
 Received In Laboratory By: *Garrie* Time: 8:00 Date: 5/5/20

Synergy Environmental Lab, INC

1990 Prospect Ct., Appleton, WI 54914 *P 920-830-2455 * F 920-733-0631

ROB HOVERMAN
ENVIROFORENSICS
N16 W 23390 STONERIDGE DR
WAUKESHA WI 53188

Report Date 09-Sep-20

Project Name BADGER CLEANERS/BARABOO
Project # 6492 PO#20201861

Invoice # E38399

Lab Code 5038399A
Sample ID 6492 PZ-1
Sample Matrix Water
Sample Date 8/25/2020

	Result	Unit	LOD	LOQ	Dil	Method	Ext Date	Run Date	Analyst	Code
Organic										
VOC's										
Benzene	< 0.33	ug/l	0.33		1	8260B		9/3/2020	CJR	1
Bromobenzene	< 0.26	ug/l	0.26	0.84	1	8260B		9/3/2020	CJR	1
Bromodichloromethane	< 0.33	ug/l	0.33		1	8260B		9/3/2020	CJR	1
Bromoform	< 0.65	ug/l	0.65	2.1	1	8260B		9/3/2020	CJR	1
tert-Butylbenzene	< 0.61	ug/l	0.61	1.9	1	8260B		9/3/2020	CJR	1
sec-Butylbenzene	< 0.32	ug/l	0.32		1	8260B		9/3/2020	CJR	1
n-Butylbenzene	< 0.28	ug/l	0.28	0.89	1	8260B		9/3/2020	CJR	1
Carbon Tetrachloride	< 0.31	ug/l	0.31	0.98	1	8260B		9/3/2020	CJR	1
Chlorobenzene	< 0.39	ug/l	0.39	1.2	1	8260B		9/3/2020	CJR	1
Chloroethane	< 1.1	ug/l	1.1	3.6	1	8260B		9/3/2020	CJR	1
Chloroform	0.46 "J"	ug/l	0.44	1.4	1	8260B		9/3/2020	CJR	1
Chloromethane	< 0.8	ug/l	0.8	2.5	1	8260B		9/3/2020	CJR	1
2-Chlorotoluene	< 0.32	ug/l	0.32		1	8260B		9/3/2020	CJR	1
4-Chlorotoluene	< 0.3	ug/l	0.3	0.96	1	8260B		9/3/2020	CJR	1
1,2-Dibromo-3-chloropropane	< 0.82	ug/l	0.82	2.6	1	8260B		9/3/2020	CJR	1
Dibromochloromethane	< 0.23	ug/l	0.23	0.74	1	8260B		9/3/2020	CJR	1
1,4-Dichlorobenzene	< 0.36	ug/l	0.36	1.1	1	8260B		9/3/2020	CJR	1
1,3-Dichlorobenzene	< 0.31	ug/l	0.31	0.98	1	8260B		9/3/2020	CJR	1
1,2-Dichlorobenzene	< 0.32	ug/l	0.32		1	8260B		9/3/2020	CJR	1
Dichlorodifluoromethane	< 0.45	ug/l	0.45	1.4	1	8260B		9/3/2020	CJR	1
1,2-Dichloroethane	< 0.39	ug/l	0.39	1.3	1	8260B		9/3/2020	CJR	1
1,1-Dichloroethane	< 0.46	ug/l	0.46	1.5	1	8260B		9/3/2020	CJR	1
1,1-Dichloroethene	< 0.5	ug/l	0.5	1.6	1	8260B		9/3/2020	CJR	1
cis-1,2-Dichloroethene	< 0.39	ug/l	0.39	1.2	1	8260B		9/3/2020	CJR	1
trans-1,2-Dichloroethene	< 0.37	ug/l	0.37	1.2	1	8260B		9/3/2020	CJR	1

Project Name BADGER CLEANERS/BARABOO
Project # 6492 PO#20201861

Invoice # E38399

Lab Code 5038399A
Sample ID 6492 PZ-1
Sample Matrix Water
Sample Date 8/25/2020

	Result	Unit	LOD	LOQ	Dil	Method	Ext Date	Run Date	Analyst	Code
1,2-Dichloropropane	< 0.38	ug/l	0.38	1.2	1	8260B		9/3/2020	CJR	1
1,3-Dichloropropane	< 0.35	ug/l	0.35	1.1	1	8260B		9/3/2020	CJR	1
trans-1,3-Dichloropropene	< 0.3	ug/l	0.3	0.94	1	8260B		9/3/2020	CJR	1
cis-1,3-Dichloropropene	< 0.36	ug/l	0.36	1.1	1	8260B		9/3/2020	CJR	1
Di-isopropyl ether	< 0.34	ug/l	0.34	1.1	1	8260B		9/3/2020	CJR	1
EDB (1,2-Dibromoethane)	< 0.24	ug/l	0.24	0.75	1	8260B		9/3/2020	CJR	1
Ethylbenzene	< 0.32	ug/l	0.32	1	1	8260B		9/3/2020	CJR	1
Hexachlorobutadiene	< 0.72	ug/l	0.72	2.3	1	8260B		9/3/2020	CJR	1
Isopropylbenzene	< 0.32	ug/l	0.32	1	1	8260B		9/3/2020	CJR	1
p-Isopropyltoluene	< 0.47	ug/l	0.47	1.5	1	8260B		9/3/2020	CJR	1
Methylene chloride	< 1.32	ug/l	1.32	4.21	1	8260B		9/3/2020	CJR	1
Methyl tert-butyl ether (MTBE)	< 0.47	ug/l	0.47	1.5	1	8260B		9/3/2020	CJR	1
Naphthalene	< 1.1	ug/l	1.1	3.6	1	8260B		9/3/2020	CJR	1
n-Propylbenzene	< 0.33	ug/l	0.33	1.1	1	8260B		9/3/2020	CJR	1
1,1,2,2-Tetrachloroethane	< 0.37	ug/l	0.37	1.2	1	8260B		9/3/2020	CJR	1
1,1,1,2-Tetrachloroethane	< 0.88	ug/l	0.88	3.3	1	8260B		9/3/2020	CJR	1
Tetrachloroethene	23.6	ug/l	0.33	1	1	8260B		9/3/2020	CJR	1
Toluene	< 0.26	ug/l	0.26	0.83	1	8260B		9/3/2020	CJR	1
1,2,4-Trichlorobenzene	< 0.44	ug/l	0.44	1.4	1	8260B		9/3/2020	CJR	1
1,2,3-Trichlorobenzene	< 1	ug/l	1	3.2	1	8260B		9/3/2020	CJR	1
1,1,1-Trichloroethane	< 0.3	ug/l	0.3	0.95	1	8260B		9/3/2020	CJR	1
1,1,2-Trichloroethane	< 0.36	ug/l	0.36	1.1	1	8260B		9/3/2020	CJR	1
Trichloroethene (TCE)	1.07 "J"	ug/l	0.47	1.5	1	8260B		9/3/2020	CJR	1
Trichlorofluoromethane	< 0.42	ug/l	0.42	1.3	1	8260B		9/3/2020	CJR	1
1,2,4-Trimethylbenzene	< 0.3	ug/l	0.3	0.96	1	8260B		9/3/2020	CJR	1
1,3,5-Trimethylbenzene	< 0.32	ug/l	0.32	1	1	8260B		9/3/2020	CJR	1
Vinyl Chloride	< 0.2	ug/l	0.2	0.65	1	8260B		9/3/2020	CJR	1
m&p-Xylene	< 1.1	ug/l	1.1	3.3	1	8260B		9/3/2020	CJR	1
o-Xylene	< 0.38	ug/l	0.38	1.2	1	8260B		9/3/2020	CJR	1
SUR - 4-Bromofluorobenzene	102	REC %			1	8260B		9/3/2020	CJR	1
SUR - Dibromofluoromethane	92	REC %			1	8260B		9/3/2020	CJR	1
SUR - Toluene-d8	102	REC %			1	8260B		9/3/2020	CJR	1
SUR - 1,2-Dichloroethane-d4	95	REC %			1	8260B		9/3/2020	CJR	1

Project Name BADGER CLEANERS/BARABOO
Project # 6492 PO#20201861

Invoice # E38399

Lab Code 5038399B
Sample ID 6492 PZ-2
Sample Matrix Water
Sample Date 8/24/2020

	Result	Unit	LOD	LOQ	Dil	Method	Ext Date	Run Date	Analyst	Code
Organic										
VOC's										
Benzene	< 0.33	ug/l	0.33		1	8260B		9/3/2020	CJR	1
Bromobenzene	< 0.26	ug/l	0.26	0.84	1	8260B		9/3/2020	CJR	1
Bromodichloromethane	< 0.33	ug/l	0.33		1	8260B		9/3/2020	CJR	1
Bromoform	< 0.65	ug/l	0.65	2.1	1	8260B		9/3/2020	CJR	1
tert-Butylbenzene	< 0.61	ug/l	0.61	1.9	1	8260B		9/3/2020	CJR	1
sec-Butylbenzene	< 0.32	ug/l	0.32		1	8260B		9/3/2020	CJR	1
n-Butylbenzene	< 0.28	ug/l	0.28	0.89	1	8260B		9/3/2020	CJR	1
Carbon Tetrachloride	< 0.31	ug/l	0.31	0.98	1	8260B		9/3/2020	CJR	1
Chlorobenzene	< 0.39	ug/l	0.39	1.2	1	8260B		9/3/2020	CJR	1
Chloroethane	< 1.1	ug/l	1.1	3.6	1	8260B		9/3/2020	CJR	1
Chloroform	< 0.44	ug/l	0.44	1.4	1	8260B		9/3/2020	CJR	1
Chloromethane	< 0.8	ug/l	0.8	2.5	1	8260B		9/3/2020	CJR	1
2-Chlorotoluene	< 0.32	ug/l	0.32		1	8260B		9/3/2020	CJR	1
4-Chlorotoluene	< 0.3	ug/l	0.3	0.96	1	8260B		9/3/2020	CJR	1
1,2-Dibromo-3-chloropropane	< 0.82	ug/l	0.82	2.6	1	8260B		9/3/2020	CJR	1
Dibromochloromethane	< 0.23	ug/l	0.23	0.74	1	8260B		9/3/2020	CJR	1
1,4-Dichlorobenzene	< 0.36	ug/l	0.36	1.1	1	8260B		9/3/2020	CJR	1
1,3-Dichlorobenzene	< 0.31	ug/l	0.31	0.98	1	8260B		9/3/2020	CJR	1
1,2-Dichlorobenzene	< 0.32	ug/l	0.32		1	8260B		9/3/2020	CJR	1
Dichlorodifluoromethane	< 0.45	ug/l	0.45	1.4	1	8260B		9/3/2020	CJR	1
1,2-Dichloroethane	< 0.39	ug/l	0.39	1.3	1	8260B		9/3/2020	CJR	1
1,1-Dichloroethane	< 0.46	ug/l	0.46	1.5	1	8260B		9/3/2020	CJR	1
1,1-Dichloroethene	< 0.5	ug/l	0.5	1.6	1	8260B		9/3/2020	CJR	1
cis-1,2-Dichloroethene	< 0.39	ug/l	0.39	1.2	1	8260B		9/3/2020	CJR	1
trans-1,2-Dichloroethene	< 0.37	ug/l	0.37	1.2	1	8260B		9/3/2020	CJR	1
1,2-Dichloropropane	< 0.38	ug/l	0.38	1.2	1	8260B		9/3/2020	CJR	1
1,3-Dichloropropane	< 0.35	ug/l	0.35	1.1	1	8260B		9/3/2020	CJR	1
trans-1,3-Dichloropropene	< 0.3	ug/l	0.3	0.94	1	8260B		9/3/2020	CJR	1
cis-1,3-Dichloropropene	< 0.36	ug/l	0.36	1.1	1	8260B		9/3/2020	CJR	1
Di-isopropyl ether	< 0.34	ug/l	0.34	1.1	1	8260B		9/3/2020	CJR	1
EDB (1,2-Dibromoethane)	< 0.24	ug/l	0.24	0.75	1	8260B		9/3/2020	CJR	1
Ethylbenzene	< 0.32	ug/l	0.32		1	8260B		9/3/2020	CJR	1
Hexachlorobutadiene	< 0.72	ug/l	0.72	2.3	1	8260B		9/3/2020	CJR	1
Isopropylbenzene	< 0.32	ug/l	0.32		1	8260B		9/3/2020	CJR	1
p-Isopropyltoluene	< 0.47	ug/l	0.47	1.5	1	8260B		9/3/2020	CJR	1
Methylene chloride	< 1.32	ug/l	1.32	4.21	1	8260B		9/3/2020	CJR	1
Methyl tert-butyl ether (MTBE)	< 0.47	ug/l	0.47	1.5	1	8260B		9/3/2020	CJR	1
Naphthalene	< 1.1	ug/l	1.1	3.6	1	8260B		9/3/2020	CJR	1
n-Propylbenzene	< 0.33	ug/l	0.33	1.1	1	8260B		9/3/2020	CJR	1
1,1,2,2-Tetrachloroethane	< 0.37	ug/l	0.37	1.2	1	8260B		9/3/2020	CJR	1
1,1,1,2-Tetrachloroethane	< 0.88	ug/l	0.88	3.3	1	8260B		9/3/2020	CJR	1
Tetrachloroethene	2.44	ug/l	0.33		1	8260B		9/3/2020	CJR	1
Toluene	< 0.26	ug/l	0.26	0.83	1	8260B		9/3/2020	CJR	1
1,2,4-Trichlorobenzene	< 0.44	ug/l	0.44	1.4	1	8260B		9/3/2020	CJR	1

Project Name BADGER CLEANERS/BARABOO
Project # 6492 PO#20201861

Invoice # E38399

Lab Code 5038399B
Sample ID 6492 PZ-2
Sample Matrix Water
Sample Date 8/24/2020

	Result	Unit	LOD	LOQ	Dil	Method	Ext Date	Run Date	Analyst	Code
1,2,3-Trichlorobenzene	< 1	ug/l	1	3.2	1	8260B		9/3/2020	CJR	1
1,1,1-Trichloroethane	< 0.3	ug/l	0.3	0.95	1	8260B		9/3/2020	CJR	1
1,1,2-Trichloroethane	< 0.36	ug/l	0.36	1.1	1	8260B		9/3/2020	CJR	1
Trichloroethene (TCE)	< 0.47	ug/l	0.47	1.5	1	8260B		9/3/2020	CJR	1
Trichlorofluoromethane	< 0.42	ug/l	0.42	1.3	1	8260B		9/3/2020	CJR	1
1,2,4-Trimethylbenzene	< 0.3	ug/l	0.3	0.96	1	8260B		9/3/2020	CJR	1
1,3,5-Trimethylbenzene	< 0.32	ug/l	0.32	1	1	8260B		9/3/2020	CJR	1
Vinyl Chloride	< 0.2	ug/l	0.2	0.65	1	8260B		9/3/2020	CJR	1
m&p-Xylene	< 1.1	ug/l	1.1	3.3	1	8260B		9/3/2020	CJR	1
o-Xylene	< 0.38	ug/l	0.38	1.2	1	8260B		9/3/2020	CJR	1
SUR - Toluene-d8	99	REC %				8260B		9/3/2020	CJR	1
SUR - Dibromofluoromethane	97	REC %				8260B		9/3/2020	CJR	1
SUR - 4-Bromofluorobenzene	92	REC %				8260B		9/3/2020	CJR	1
SUR - 1,2-Dichloroethane-d4	95	REC %				8260B		9/3/2020	CJR	1

Project Name BADGER CLEANERS/BARABOO
Project # 6492 PO#20201861

Invoice # E38399

Lab Code 5038399C
Sample ID 6492 PZ-3A
Sample Matrix Water
Sample Date 8/26/2020

	Result	Unit	LOD	LOQ	Dil	Method	Ext Date	Run Date	Analyst	Code
Organic										
VOC's										
Benzene	< 0.33	ug/l	0.33		1	8260B		9/3/2020	CJR	1
Bromobenzene	< 0.26	ug/l	0.26	0.84	1	8260B		9/3/2020	CJR	1
Bromodichloromethane	< 0.33	ug/l	0.33		1	8260B		9/3/2020	CJR	1
Bromoform	< 0.65	ug/l	0.65	2.1	1	8260B		9/3/2020	CJR	1
tert-Butylbenzene	< 0.61	ug/l	0.61	1.9	1	8260B		9/3/2020	CJR	1
sec-Butylbenzene	< 0.32	ug/l	0.32		1	8260B		9/3/2020	CJR	1
n-Butylbenzene	< 0.28	ug/l	0.28	0.89	1	8260B		9/3/2020	CJR	1
Carbon Tetrachloride	< 0.31	ug/l	0.31	0.98	1	8260B		9/3/2020	CJR	1
Chlorobenzene	< 0.39	ug/l	0.39	1.2	1	8260B		9/3/2020	CJR	1
Chloroethane	< 1.1	ug/l	1.1	3.6	1	8260B		9/3/2020	CJR	1
Chloroform	0.45 "J"	ug/l	0.44	1.4	1	8260B		9/3/2020	CJR	1
Chloromethane	< 0.8	ug/l	0.8	2.5	1	8260B		9/3/2020	CJR	1
2-Chlorotoluene	< 0.32	ug/l	0.32		1	8260B		9/3/2020	CJR	1
4-Chlorotoluene	< 0.3	ug/l	0.3	0.96	1	8260B		9/3/2020	CJR	1
1,2-Dibromo-3-chloropropane	< 0.82	ug/l	0.82	2.6	1	8260B		9/3/2020	CJR	1
Dibromochloromethane	< 0.23	ug/l	0.23	0.74	1	8260B		9/3/2020	CJR	1
1,4-Dichlorobenzene	< 0.36	ug/l	0.36	1.1	1	8260B		9/3/2020	CJR	1
1,3-Dichlorobenzene	< 0.31	ug/l	0.31	0.98	1	8260B		9/3/2020	CJR	1
1,2-Dichlorobenzene	< 0.32	ug/l	0.32		1	8260B		9/3/2020	CJR	1
Dichlorodifluoromethane	< 0.45	ug/l	0.45	1.4	1	8260B		9/3/2020	CJR	1
1,2-Dichloroethane	< 0.39	ug/l	0.39	1.3	1	8260B		9/3/2020	CJR	1
1,1-Dichloroethane	< 0.46	ug/l	0.46	1.5	1	8260B		9/3/2020	CJR	1
1,1-Dichloroethene	< 0.5	ug/l	0.5	1.6	1	8260B		9/3/2020	CJR	1
cis-1,2-Dichloroethene	< 0.39	ug/l	0.39	1.2	1	8260B		9/3/2020	CJR	1
trans-1,2-Dichloroethene	< 0.37	ug/l	0.37	1.2	1	8260B		9/3/2020	CJR	1
1,2-Dichloropropane	< 0.38	ug/l	0.38	1.2	1	8260B		9/3/2020	CJR	1
1,3-Dichloropropane	< 0.35	ug/l	0.35	1.1	1	8260B		9/3/2020	CJR	1
trans-1,3-Dichloropropene	< 0.3	ug/l	0.3	0.94	1	8260B		9/3/2020	CJR	1
cis-1,3-Dichloropropene	< 0.36	ug/l	0.36	1.1	1	8260B		9/3/2020	CJR	1
Di-isopropyl ether	< 0.34	ug/l	0.34	1.1	1	8260B		9/3/2020	CJR	1
EDB (1,2-Dibromoethane)	< 0.24	ug/l	0.24	0.75	1	8260B		9/3/2020	CJR	1
Ethylbenzene	< 0.32	ug/l	0.32		1	8260B		9/3/2020	CJR	1
Hexachlorobutadiene	< 0.72	ug/l	0.72	2.3	1	8260B		9/3/2020	CJR	1
Isopropylbenzene	< 0.32	ug/l	0.32		1	8260B		9/3/2020	CJR	1
p-Isopropyltoluene	< 0.47	ug/l	0.47	1.5	1	8260B		9/3/2020	CJR	1
Methylene chloride	< 1.32	ug/l	1.32	4.21	1	8260B		9/3/2020	CJR	1
Methyl tert-butyl ether (MTBE)	< 0.47	ug/l	0.47	1.5	1	8260B		9/3/2020	CJR	1
Naphthalene	< 1.1	ug/l	1.1	3.6	1	8260B		9/3/2020	CJR	1
n-Propylbenzene	< 0.33	ug/l	0.33	1.1	1	8260B		9/3/2020	CJR	1
1,1,2,2-Tetrachloroethane	< 0.37	ug/l	0.37	1.2	1	8260B		9/3/2020	CJR	1
1,1,1,2-Tetrachloroethane	< 0.88	ug/l	0.88	3.3	1	8260B		9/3/2020	CJR	1
Tetrachloroethene	30	ug/l	0.33		1	8260B		9/3/2020	CJR	1
Toluene	< 0.26	ug/l	0.26	0.83	1	8260B		9/3/2020	CJR	1
1,2,4-Trichlorobenzene	< 0.44	ug/l	0.44	1.4	1	8260B		9/3/2020	CJR	1

Project Name BADGER CLEANERS/BARABOO
Project # 6492 PO#20201861

Invoice # E38399

Lab Code 5038399C
Sample ID 6492 PZ-3A
Sample Matrix Water
Sample Date 8/26/2020

	Result	Unit	LOD	LOQ	Dil	Method	Ext Date	Run Date	Analyst	Code
1,2,3-Trichlorobenzene	< 1	ug/l	1	3.2	1	8260B		9/3/2020	CJR	1
1,1,1-Trichloroethane	< 0.3	ug/l	0.3	0.95	1	8260B		9/3/2020	CJR	1
1,1,2-Trichloroethane	< 0.36	ug/l	0.36	1.1	1	8260B		9/3/2020	CJR	1
Trichloroethene (TCE)	0.82 "J"	ug/l	0.47	1.5	1	8260B		9/3/2020	CJR	1
Trichlorofluoromethane	< 0.42	ug/l	0.42	1.3	1	8260B		9/3/2020	CJR	1
1,2,4-Trimethylbenzene	< 0.3	ug/l	0.3	0.96	1	8260B		9/3/2020	CJR	1
1,3,5-Trimethylbenzene	< 0.32	ug/l	0.32	1	1	8260B		9/3/2020	CJR	1
Vinyl Chloride	< 0.2	ug/l	0.2	0.65	1	8260B		9/3/2020	CJR	1
m&p-Xylene	< 1.1	ug/l	1.1	3.3	1	8260B		9/3/2020	CJR	1
o-Xylene	< 0.38	ug/l	0.38	1.2	1	8260B		9/3/2020	CJR	1
SUR - 1,2-Dichloroethane-d4	105	REC %				1 8260B		9/3/2020	CJR	1
SUR - 4-Bromofluorobenzene	98	REC %				1 8260B		9/3/2020	CJR	1
SUR - Dibromofluoromethane	107	REC %				1 8260B		9/3/2020	CJR	1
SUR - Toluene-d8	101	REC %				1 8260B		9/3/2020	CJR	1

Project Name BADGER CLEANERS/BARABOO
 Project # 6492 PO#20201861

Invoice # E38399

Lab Code 5038399D
 Sample ID 6492 PZ-3B
 Sample Matrix Water
 Sample Date 8/26/2020

	Result	Unit	LOD	LOQ	Dil	Method	Ext Date	Run Date	Analyst	Code
Organic										
VOC's										
Benzene	< 0.33	ug/l	0.33		1	8260B		9/3/2020	CJR	1
Bromobenzene	< 0.26	ug/l	0.26	0.84	1	8260B		9/3/2020	CJR	1
Bromodichloromethane	< 0.33	ug/l	0.33		1	8260B		9/3/2020	CJR	1
Bromoform	< 0.65	ug/l	0.65	2.1	1	8260B		9/3/2020	CJR	1
tert-Butylbenzene	< 0.61	ug/l	0.61	1.9	1	8260B		9/3/2020	CJR	1
sec-Butylbenzene	< 0.32	ug/l	0.32		1	8260B		9/3/2020	CJR	1
n-Butylbenzene	< 0.28	ug/l	0.28	0.89	1	8260B		9/3/2020	CJR	1
Carbon Tetrachloride	< 0.31	ug/l	0.31	0.98	1	8260B		9/3/2020	CJR	1
Chlorobenzene	< 0.39	ug/l	0.39	1.2	1	8260B		9/3/2020	CJR	1
Chloroethane	< 1.1	ug/l	1.1	3.6	1	8260B		9/3/2020	CJR	1
Chloroform	< 0.44	ug/l	0.44	1.4	1	8260B		9/3/2020	CJR	1
Chloromethane	< 0.8	ug/l	0.8	2.5	1	8260B		9/3/2020	CJR	1
2-Chlorotoluene	< 0.32	ug/l	0.32		1	8260B		9/3/2020	CJR	1
4-Chlorotoluene	< 0.3	ug/l	0.3	0.96	1	8260B		9/3/2020	CJR	1
1,2-Dibromo-3-chloropropane	< 0.82	ug/l	0.82	2.6	1	8260B		9/3/2020	CJR	1
Dibromochloromethane	< 0.23	ug/l	0.23	0.74	1	8260B		9/3/2020	CJR	1
1,4-Dichlorobenzene	< 0.36	ug/l	0.36	1.1	1	8260B		9/3/2020	CJR	1
1,3-Dichlorobenzene	< 0.31	ug/l	0.31	0.98	1	8260B		9/3/2020	CJR	1
1,2-Dichlorobenzene	< 0.32	ug/l	0.32		1	8260B		9/3/2020	CJR	1
Dichlorodifluoromethane	< 0.45	ug/l	0.45	1.4	1	8260B		9/3/2020	CJR	1
1,2-Dichloroethane	< 0.39	ug/l	0.39	1.3	1	8260B		9/3/2020	CJR	1
1,1-Dichloroethane	< 0.46	ug/l	0.46	1.5	1	8260B		9/3/2020	CJR	1
1,1-Dichloroethene	< 0.5	ug/l	0.5	1.6	1	8260B		9/3/2020	CJR	1
cis-1,2-Dichloroethene	< 0.39	ug/l	0.39	1.2	1	8260B		9/3/2020	CJR	1
trans-1,2-Dichloroethene	< 0.37	ug/l	0.37	1.2	1	8260B		9/3/2020	CJR	1
1,2-Dichloropropane	< 0.38	ug/l	0.38	1.2	1	8260B		9/3/2020	CJR	1
1,3-Dichloropropane	< 0.35	ug/l	0.35	1.1	1	8260B		9/3/2020	CJR	1
trans-1,3-Dichloropropene	< 0.3	ug/l	0.3	0.94	1	8260B		9/3/2020	CJR	1
cis-1,3-Dichloropropene	< 0.36	ug/l	0.36	1.1	1	8260B		9/3/2020	CJR	1
Di-isopropyl ether	< 0.34	ug/l	0.34	1.1	1	8260B		9/3/2020	CJR	1
EDB (1,2-Dibromoethane)	< 0.24	ug/l	0.24	0.75	1	8260B		9/3/2020	CJR	1
Ethylbenzene	< 0.32	ug/l	0.32		1	8260B		9/3/2020	CJR	1
Hexachlorobutadiene	< 0.72	ug/l	0.72	2.3	1	8260B		9/3/2020	CJR	1
Isopropylbenzene	< 0.32	ug/l	0.32		1	8260B		9/3/2020	CJR	1
p-Isopropyltoluene	< 0.47	ug/l	0.47	1.5	1	8260B		9/3/2020	CJR	1
Methylene chloride	< 1.32	ug/l	1.32	4.21	1	8260B		9/3/2020	CJR	1
Methyl tert-butyl ether (MTBE)	< 0.47	ug/l	0.47	1.5	1	8260B		9/3/2020	CJR	1
Naphthalene	< 1.1	ug/l	1.1	3.6	1	8260B		9/3/2020	CJR	1
n-Propylbenzene	< 0.33	ug/l	0.33	1.1	1	8260B		9/3/2020	CJR	1
1,1,2,2-Tetrachloroethane	< 0.37	ug/l	0.37	1.2	1	8260B		9/3/2020	CJR	1
1,1,1,2-Tetrachloroethane	< 0.88	ug/l	0.88	3.3	1	8260B		9/3/2020	CJR	1
Tetrachloroethene	4.7	ug/l	0.33		1	8260B		9/3/2020	CJR	1
Toluene	< 0.26	ug/l	0.26	0.83	1	8260B		9/3/2020	CJR	1
1,2,4-Trichlorobenzene	< 0.44	ug/l	0.44	1.4	1	8260B		9/3/2020	CJR	1

Project Name BADGER CLEANERS/BARABOO
Project # 6492 PO#20201861

Invoice # E38399

Lab Code 5038399D
Sample ID 6492 PZ-3B
Sample Matrix Water
Sample Date 8/26/2020

	Result	Unit	LOD	LOQ	Dil	Method	Ext Date	Run Date	Analyst	Code
1,2,3-Trichlorobenzene	< 1	ug/l	1	3.2	1	8260B		9/3/2020	CJR	1
1,1,1-Trichloroethane	< 0.3	ug/l	0.3	0.95	1	8260B		9/3/2020	CJR	1
1,1,2-Trichloroethane	< 0.36	ug/l	0.36	1.1	1	8260B		9/3/2020	CJR	1
Trichloroethene (TCE)	< 0.47	ug/l	0.47	1.5	1	8260B		9/3/2020	CJR	1
Trichlorofluoromethane	< 0.42	ug/l	0.42	1.3	1	8260B		9/3/2020	CJR	1
1,2,4-Trimethylbenzene	< 0.3	ug/l	0.3	0.96	1	8260B		9/3/2020	CJR	1
1,3,5-Trimethylbenzene	< 0.32	ug/l	0.32	1	1	8260B		9/3/2020	CJR	1
Vinyl Chloride	< 0.2	ug/l	0.2	0.65	1	8260B		9/3/2020	CJR	1
m&p-Xylene	< 1.1	ug/l	1.1	3.3	1	8260B		9/3/2020	CJR	1
o-Xylene	< 0.38	ug/l	0.38	1.2	1	8260B		9/3/2020	CJR	1
SUR - 1,2-Dichloroethane-d4	98	REC %				1 8260B		9/3/2020	CJR	1
SUR - 4-Bromofluorobenzene	99	REC %				1 8260B		9/3/2020	CJR	1
SUR - Dibromofluoromethane	91	REC %				1 8260B		9/3/2020	CJR	1
SUR - Toluene-d8	101	REC %				1 8260B		9/3/2020	CJR	1

Project Name BADGER CLEANERS/BARABOO
Project # 6492 PO#20201861

Invoice # E38399

Lab Code 5038399E
Sample ID 6492 PZ-5A
Sample Matrix Water
Sample Date 8/27/2020

	Result	Unit	LOD	LOQ	Dil	Method	Ext Date	Run Date	Analyst	Code
Organic										
VOC's										
Benzene	< 0.66	ug/l	0.66		2	2	8260B	9/3/2020	CJR	1
Bromobenzene	< 0.52	ug/l	0.52	1.68	2	2	8260B	9/3/2020	CJR	1
Bromodichloromethane	< 0.66	ug/l	0.66		2	2	8260B	9/3/2020	CJR	1
Bromoform	< 1.3	ug/l	1.3	4.2	2	2	8260B	9/3/2020	CJR	1
tert-Butylbenzene	< 1.22	ug/l	1.22	3.8	2	2	8260B	9/3/2020	CJR	1
sec-Butylbenzene	< 0.64	ug/l	0.64		2	2	8260B	9/3/2020	CJR	1
n-Butylbenzene	< 0.56	ug/l	0.56	1.78	2	2	8260B	9/3/2020	CJR	1
Carbon Tetrachloride	< 0.62	ug/l	0.62	1.96	2	2	8260B	9/3/2020	CJR	1
Chlorobenzene	< 0.78	ug/l	0.78	2.4	2	2	8260B	9/3/2020	CJR	1
Chloroethane	< 2.2	ug/l	2.2	7.2	2	2	8260B	9/3/2020	CJR	1
Chloroform	< 0.88	ug/l	0.88	2.8	2	2	8260B	9/3/2020	CJR	1
Chloromethane	< 1.6	ug/l	1.6	5	2	2	8260B	9/3/2020	CJR	1
2-Chlorotoluene	< 0.64	ug/l	0.64		2	2	8260B	9/3/2020	CJR	1
4-Chlorotoluene	< 0.6	ug/l	0.6	1.92	2	2	8260B	9/3/2020	CJR	1
1,2-Dibromo-3-chloropropane	< 1.64	ug/l	1.64	5.2	2	2	8260B	9/3/2020	CJR	1
Dibromochloromethane	< 0.46	ug/l	0.46	1.48	2	2	8260B	9/3/2020	CJR	1
1,4-Dichlorobenzene	< 0.72	ug/l	0.72	2.2	2	2	8260B	9/3/2020	CJR	1
1,3-Dichlorobenzene	< 0.62	ug/l	0.62	1.96	2	2	8260B	9/3/2020	CJR	1
1,2-Dichlorobenzene	< 0.64	ug/l	0.64		2	2	8260B	9/3/2020	CJR	1
Dichlorodifluoromethane	< 0.9	ug/l	0.9	2.8	2	2	8260B	9/3/2020	CJR	1
1,2-Dichloroethane	< 0.78	ug/l	0.78	2.6	2	2	8260B	9/3/2020	CJR	1
1,1-Dichloroethane	< 0.92	ug/l	0.92	3	2	2	8260B	9/3/2020	CJR	1
1,1-Dichloroethene	< 1	ug/l	1	3.2	2	2	8260B	9/3/2020	CJR	1
cis-1,2-Dichloroethene	< 0.78	ug/l	0.78	2.4	2	2	8260B	9/3/2020	CJR	1
trans-1,2-Dichloroethene	< 0.74	ug/l	0.74	2.4	2	2	8260B	9/3/2020	CJR	1
1,2-Dichloropropane	< 0.76	ug/l	0.76	2.4	2	2	8260B	9/3/2020	CJR	1
1,3-Dichloropropane	< 0.7	ug/l	0.7	2.2	2	2	8260B	9/3/2020	CJR	1
trans-1,3-Dichloropropene	< 0.6	ug/l	0.6	1.88	2	2	8260B	9/3/2020	CJR	1
cis-1,3-Dichloropropene	< 0.72	ug/l	0.72	2.2	2	2	8260B	9/3/2020	CJR	1
Di-isopropyl ether	< 0.68	ug/l	0.68	2.2	2	2	8260B	9/3/2020	CJR	1
EDB (1,2-Dibromoethane)	< 0.48	ug/l	0.48	1.5	2	2	8260B	9/3/2020	CJR	1
Ethylbenzene	< 0.64	ug/l	0.64		2	2	8260B	9/3/2020	CJR	1
Hexachlorobutadiene	< 1.44	ug/l	1.44	4.6	2	2	8260B	9/3/2020	CJR	1
Isopropylbenzene	< 0.64	ug/l	0.64		2	2	8260B	9/3/2020	CJR	1
p-Isopropyltoluene	< 0.94	ug/l	0.94	3	2	2	8260B	9/3/2020	CJR	1
Methylene chloride	< 2.64	ug/l	2.64	8.42	2	2	8260B	9/3/2020	CJR	1
Methyl tert-butyl ether (MTBE)	< 0.94	ug/l	0.94	3	2	2	8260B	9/3/2020	CJR	1
Naphthalene	< 2.2	ug/l	2.2	7.2	2	2	8260B	9/3/2020	CJR	1
n-Propylbenzene	< 0.66	ug/l	0.66	2.2	2	2	8260B	9/3/2020	CJR	1
1,1,2,2-Tetrachloroethane	< 0.74	ug/l	0.74	2.4	2	2	8260B	9/3/2020	CJR	1
1,1,1,2-Tetrachloroethane	< 1.76	ug/l	1.76	6.6	2	2	8260B	9/3/2020	CJR	1
Tetrachloroethene	115	ug/l	0.66		2	2	8260B	9/3/2020	CJR	1
Toluene	< 0.52	ug/l	0.52	1.66	2	2	8260B	9/3/2020	CJR	1
1,2,4-Trichlorobenzene	< 0.88	ug/l	0.88	2.8	2	2	8260B	9/3/2020	CJR	1

Project Name BADGER CLEANERS/BARABOO
Project # 6492 PO#20201861

Invoice # E38399

Lab Code 5038399E
Sample ID 6492 PZ-5A
Sample Matrix Water
Sample Date 8/27/2020

	Result	Unit	LOD	LOQ	Dil	Method	Ext Date	Run Date	Analyst	Code
1,2,3-Trichlorobenzene	< 2	ug/l	2	6.4	2	8260B		9/3/2020	CJR	1
1,1,1-Trichloroethane	< 0.6	ug/l	0.6	1.9	2	8260B		9/3/2020	CJR	1
1,1,2-Trichloroethane	< 0.72	ug/l	0.72	2.2	2	8260B		9/3/2020	CJR	1
Trichloroethene (TCE)	< 0.94	ug/l	0.94	3	2	8260B		9/3/2020	CJR	1
Trichlorofluoromethane	< 0.84	ug/l	0.84	2.6	2	8260B		9/3/2020	CJR	1
1,2,4-Trimethylbenzene	< 0.6	ug/l	0.6	1.92	2	8260B		9/3/2020	CJR	1
1,3,5-Trimethylbenzene	< 0.64	ug/l	0.64	2	2	8260B		9/3/2020	CJR	1
Vinyl Chloride	< 0.4	ug/l	0.4	1.3	2	8260B		9/3/2020	CJR	1
m&p-Xylene	< 2.2	ug/l	2.2	6.6	2	8260B		9/3/2020	CJR	1
o-Xylene	< 0.76	ug/l	0.76	2.4	2	8260B		9/3/2020	CJR	1
SUR - 1,2-Dichloroethane-d4	106	REC %			2	8260B		9/3/2020	CJR	1
SUR - 4-Bromofluorobenzene	101	REC %			2	8260B		9/3/2020	CJR	1
SUR - Dibromofluoromethane	103	REC %			2	8260B		9/3/2020	CJR	1
SUR - Toluene-d8	101	REC %			2	8260B		9/3/2020	CJR	1

Project Name BADGER CLEANERS/BARABOO
Project # 6492 PO#20201861

Invoice # E38399

Lab Code 5038399F
Sample ID 6492 PZ-5B
Sample Matrix Water
Sample Date 8/27/2020

	Result	Unit	LOD	LOQ	Dil	Method	Ext Date	Run Date	Analyst	Code
Organic										
VOC's										
Benzene	< 0.33	ug/l	0.33		1	8260B		9/3/2020	CJR	1
Bromobenzene	< 0.26	ug/l	0.26	0.84	1	8260B		9/3/2020	CJR	1
Bromodichloromethane	< 0.33	ug/l	0.33		1	8260B		9/3/2020	CJR	1
Bromoform	< 0.65	ug/l	0.65	2.1	1	8260B		9/3/2020	CJR	1
tert-Butylbenzene	< 0.61	ug/l	0.61	1.9	1	8260B		9/3/2020	CJR	1
sec-Butylbenzene	< 0.32	ug/l	0.32		1	8260B		9/3/2020	CJR	1
n-Butylbenzene	< 0.28	ug/l	0.28	0.89	1	8260B		9/3/2020	CJR	1
Carbon Tetrachloride	< 0.31	ug/l	0.31	0.98	1	8260B		9/3/2020	CJR	1
Chlorobenzene	< 0.39	ug/l	0.39	1.2	1	8260B		9/3/2020	CJR	1
Chloroethane	< 1.1	ug/l	1.1	3.6	1	8260B		9/3/2020	CJR	1
Chloroform	< 0.44	ug/l	0.44	1.4	1	8260B		9/3/2020	CJR	1
Chloromethane	< 0.8	ug/l	0.8	2.5	1	8260B		9/3/2020	CJR	1
2-Chlorotoluene	< 0.32	ug/l	0.32		1	8260B		9/3/2020	CJR	1
4-Chlorotoluene	< 0.3	ug/l	0.3	0.96	1	8260B		9/3/2020	CJR	1
1,2-Dibromo-3-chloropropane	< 0.82	ug/l	0.82	2.6	1	8260B		9/3/2020	CJR	1
Dibromochloromethane	< 0.23	ug/l	0.23	0.74	1	8260B		9/3/2020	CJR	1
1,4-Dichlorobenzene	< 0.36	ug/l	0.36	1.1	1	8260B		9/3/2020	CJR	1
1,3-Dichlorobenzene	< 0.31	ug/l	0.31	0.98	1	8260B		9/3/2020	CJR	1
1,2-Dichlorobenzene	< 0.32	ug/l	0.32		1	8260B		9/3/2020	CJR	1
Dichlorodifluoromethane	< 0.45	ug/l	0.45	1.4	1	8260B		9/3/2020	CJR	1
1,2-Dichloroethane	< 0.39	ug/l	0.39	1.3	1	8260B		9/3/2020	CJR	1
1,1-Dichloroethane	< 0.46	ug/l	0.46	1.5	1	8260B		9/3/2020	CJR	1
1,1-Dichloroethene	< 0.5	ug/l	0.5	1.6	1	8260B		9/3/2020	CJR	1
cis-1,2-Dichloroethene	< 0.39	ug/l	0.39	1.2	1	8260B		9/3/2020	CJR	1
trans-1,2-Dichloroethene	< 0.37	ug/l	0.37	1.2	1	8260B		9/3/2020	CJR	1
1,2-Dichloropropane	< 0.38	ug/l	0.38	1.2	1	8260B		9/3/2020	CJR	1
1,3-Dichloropropane	< 0.35	ug/l	0.35	1.1	1	8260B		9/3/2020	CJR	1
trans-1,3-Dichloropropene	< 0.3	ug/l	0.3	0.94	1	8260B		9/3/2020	CJR	1
cis-1,3-Dichloropropene	< 0.36	ug/l	0.36	1.1	1	8260B		9/3/2020	CJR	1
Di-isopropyl ether	< 0.34	ug/l	0.34	1.1	1	8260B		9/3/2020	CJR	1
EDB (1,2-Dibromoethane)	< 0.24	ug/l	0.24	0.75	1	8260B		9/3/2020	CJR	1
Ethylbenzene	< 0.32	ug/l	0.32		1	8260B		9/3/2020	CJR	1
Hexachlorobutadiene	< 0.72	ug/l	0.72	2.3	1	8260B		9/3/2020	CJR	1
Isopropylbenzene	< 0.32	ug/l	0.32		1	8260B		9/3/2020	CJR	1
p-Isopropyltoluene	< 0.47	ug/l	0.47	1.5	1	8260B		9/3/2020	CJR	1
Methylene chloride	< 1.32	ug/l	1.32	4.21	1	8260B		9/3/2020	CJR	1
Methyl tert-butyl ether (MTBE)	< 0.47	ug/l	0.47	1.5	1	8260B		9/3/2020	CJR	1
Naphthalene	< 1.1	ug/l	1.1	3.6	1	8260B		9/3/2020	CJR	1
n-Propylbenzene	< 0.33	ug/l	0.33	1.1	1	8260B		9/3/2020	CJR	1
1,1,2,2-Tetrachloroethane	< 0.37	ug/l	0.37	1.2	1	8260B		9/3/2020	CJR	1
1,1,1,2-Tetrachloroethane	< 0.88	ug/l	0.88	3.3	1	8260B		9/3/2020	CJR	1
Tetrachloroethene	1.2	ug/l	0.33		1	8260B		9/3/2020	CJR	1
Toluene	< 0.26	ug/l	0.26	0.83	1	8260B		9/3/2020	CJR	1
1,2,4-Trichlorobenzene	< 0.44	ug/l	0.44	1.4	1	8260B		9/3/2020	CJR	1

Project Name BADGER CLEANERS/BARABOO
Project # 6492 PO#20201861

Invoice # E38399

Lab Code 5038399F
Sample ID 6492 PZ-5B
Sample Matrix Water
Sample Date 8/27/2020

	Result	Unit	LOD	LOQ	Dil	Method	Ext Date	Run Date	Analyst	Code
1,2,3-Trichlorobenzene	< 1	ug/l	1	3.2	1	8260B		9/3/2020	CJR	1
1,1,1-Trichloroethane	< 0.3	ug/l	0.3	0.95	1	8260B		9/3/2020	CJR	1
1,1,2-Trichloroethane	< 0.36	ug/l	0.36	1.1	1	8260B		9/3/2020	CJR	1
Trichloroethene (TCE)	< 0.47	ug/l	0.47	1.5	1	8260B		9/3/2020	CJR	1
Trichlorofluoromethane	< 0.42	ug/l	0.42	1.3	1	8260B		9/3/2020	CJR	1
1,2,4-Trimethylbenzene	< 0.3	ug/l	0.3	0.96	1	8260B		9/3/2020	CJR	1
1,3,5-Trimethylbenzene	< 0.32	ug/l	0.32	1	1	8260B		9/3/2020	CJR	1
Vinyl Chloride	< 0.2	ug/l	0.2	0.65	1	8260B		9/3/2020	CJR	1
m&p-Xylene	< 1.1	ug/l	1.1	3.3	1	8260B		9/3/2020	CJR	1
o-Xylene	< 0.38	ug/l	0.38	1.2	1	8260B		9/3/2020	CJR	1
SUR - Dibromofluoromethane	100	REC %			1	8260B		9/3/2020	CJR	1
SUR - Toluene-d8	101	REC %			1	8260B		9/3/2020	CJR	1
SUR - 4-Bromofluorobenzene	94	REC %			1	8260B		9/3/2020	CJR	1
SUR - 1,2-Dichloroethane-d4	109	REC %			1	8260B		9/3/2020	CJR	1

Project Name BADGER CLEANERS/BARABOO
Project # 6492 PO#20201861

Invoice # E38399

Lab Code 5038399G
Sample ID 6492 PZ-6A
Sample Matrix Water
Sample Date 8/27/2020

	Result	Unit	LOD	LOQ	Dil	Method	Ext Date	Run Date	Analyst	Code
Organic										
VOC's										
Benzene	< 0.33	ug/l	0.33		1	8260B		9/3/2020	CJR	1
Bromobenzene	< 0.26	ug/l	0.26	0.84	1	8260B		9/3/2020	CJR	1
Bromodichloromethane	< 0.33	ug/l	0.33		1	8260B		9/3/2020	CJR	1
Bromoform	< 0.65	ug/l	0.65	2.1	1	8260B		9/3/2020	CJR	1
tert-Butylbenzene	< 0.61	ug/l	0.61	1.9	1	8260B		9/3/2020	CJR	1
sec-Butylbenzene	< 0.32	ug/l	0.32		1	8260B		9/3/2020	CJR	1
n-Butylbenzene	< 0.28	ug/l	0.28	0.89	1	8260B		9/3/2020	CJR	1
Carbon Tetrachloride	< 0.31	ug/l	0.31	0.98	1	8260B		9/3/2020	CJR	1
Chlorobenzene	< 0.39	ug/l	0.39	1.2	1	8260B		9/3/2020	CJR	1
Chloroethane	< 1.1	ug/l	1.1	3.6	1	8260B		9/3/2020	CJR	1
Chloroform	0.46 "J"	ug/l	0.44	1.4	1	8260B		9/3/2020	CJR	1
Chloromethane	< 0.8	ug/l	0.8	2.5	1	8260B		9/3/2020	CJR	1
2-Chlorotoluene	< 0.32	ug/l	0.32		1	8260B		9/3/2020	CJR	1
4-Chlorotoluene	< 0.3	ug/l	0.3	0.96	1	8260B		9/3/2020	CJR	1
1,2-Dibromo-3-chloropropane	< 0.82	ug/l	0.82	2.6	1	8260B		9/3/2020	CJR	1
Dibromochloromethane	< 0.23	ug/l	0.23	0.74	1	8260B		9/3/2020	CJR	1
1,4-Dichlorobenzene	< 0.36	ug/l	0.36	1.1	1	8260B		9/3/2020	CJR	1
1,3-Dichlorobenzene	< 0.31	ug/l	0.31	0.98	1	8260B		9/3/2020	CJR	1
1,2-Dichlorobenzene	< 0.32	ug/l	0.32		1	8260B		9/3/2020	CJR	1
Dichlorodifluoromethane	< 0.45	ug/l	0.45	1.4	1	8260B		9/3/2020	CJR	1
1,2-Dichloroethane	< 0.39	ug/l	0.39	1.3	1	8260B		9/3/2020	CJR	1
1,1-Dichloroethane	< 0.46	ug/l	0.46	1.5	1	8260B		9/3/2020	CJR	1
1,1-Dichloroethene	< 0.5	ug/l	0.5	1.6	1	8260B		9/3/2020	CJR	1
cis-1,2-Dichloroethene	< 0.39	ug/l	0.39	1.2	1	8260B		9/3/2020	CJR	1
trans-1,2-Dichloroethene	< 0.37	ug/l	0.37	1.2	1	8260B		9/3/2020	CJR	1
1,2-Dichloropropane	< 0.38	ug/l	0.38	1.2	1	8260B		9/3/2020	CJR	1
1,3-Dichloropropane	< 0.35	ug/l	0.35	1.1	1	8260B		9/3/2020	CJR	1
trans-1,3-Dichloropropene	< 0.3	ug/l	0.3	0.94	1	8260B		9/3/2020	CJR	1
cis-1,3-Dichloropropene	< 0.36	ug/l	0.36	1.1	1	8260B		9/3/2020	CJR	1
Di-isopropyl ether	< 0.34	ug/l	0.34	1.1	1	8260B		9/3/2020	CJR	1
EDB (1,2-Dibromoethane)	< 0.24	ug/l	0.24	0.75	1	8260B		9/3/2020	CJR	1
Ethylbenzene	< 0.32	ug/l	0.32		1	8260B		9/3/2020	CJR	1
Hexachlorobutadiene	< 0.72	ug/l	0.72	2.3	1	8260B		9/3/2020	CJR	1
Isopropylbenzene	< 0.32	ug/l	0.32		1	8260B		9/3/2020	CJR	1
p-Isopropyltoluene	< 0.47	ug/l	0.47	1.5	1	8260B		9/3/2020	CJR	1
Methylene chloride	< 1.32	ug/l	1.32	4.21	1	8260B		9/3/2020	CJR	1
Methyl tert-butyl ether (MTBE)	< 0.47	ug/l	0.47	1.5	1	8260B		9/3/2020	CJR	1
Naphthalene	< 1.1	ug/l	1.1	3.6	1	8260B		9/3/2020	CJR	1
n-Propylbenzene	< 0.33	ug/l	0.33	1.1	1	8260B		9/3/2020	CJR	1
1,1,2,2-Tetrachloroethane	< 0.37	ug/l	0.37	1.2	1	8260B		9/3/2020	CJR	1
1,1,1,2-Tetrachloroethane	< 0.88	ug/l	0.88	3.3	1	8260B		9/3/2020	CJR	1
Tetrachloroethene	3.12	ug/l	0.33		1	8260B		9/3/2020	CJR	1
Toluene	< 0.26	ug/l	0.26	0.83	1	8260B		9/3/2020	CJR	1
1,2,4-Trichlorobenzene	< 0.44	ug/l	0.44	1.4	1	8260B		9/3/2020	CJR	1

Project Name BADGER CLEANERS/BARABOO
Project # 6492 PO#20201861

Invoice # E38399

Lab Code 5038399G
Sample ID 6492 PZ-6A
Sample Matrix Water
Sample Date 8/27/2020

	Result	Unit	LOD	LOQ	Dil	Method	Ext Date	Run Date	Analyst	Code
1,2,3-Trichlorobenzene	< 1	ug/l	1	3.2	1	8260B		9/3/2020	CJR	1
1,1,1-Trichloroethane	< 0.3	ug/l	0.3	0.95	1	8260B		9/3/2020	CJR	1
1,1,2-Trichloroethane	< 0.36	ug/l	0.36	1.1	1	8260B		9/3/2020	CJR	1
Trichloroethene (TCE)	< 0.47	ug/l	0.47	1.5	1	8260B		9/3/2020	CJR	1
Trichlorofluoromethane	< 0.42	ug/l	0.42	1.3	1	8260B		9/3/2020	CJR	1
1,2,4-Trimethylbenzene	< 0.3	ug/l	0.3	0.96	1	8260B		9/3/2020	CJR	1
1,3,5-Trimethylbenzene	< 0.32	ug/l	0.32	1	1	8260B		9/3/2020	CJR	1
Vinyl Chloride	< 0.2	ug/l	0.2	0.65	1	8260B		9/3/2020	CJR	1
m&p-Xylene	< 1.1	ug/l	1.1	3.3	1	8260B		9/3/2020	CJR	1
o-Xylene	< 0.38	ug/l	0.38	1.2	1	8260B		9/3/2020	CJR	1
SUR - 1,2-Dichloroethane-d4	109	REC %			1	8260B		9/3/2020	CJR	1
SUR - Toluene-d8	99	REC %			1	8260B		9/3/2020	CJR	1
SUR - 4-Bromofluorobenzene	100	REC %			1	8260B		9/3/2020	CJR	1
SUR - Dibromofluoromethane	100	REC %			1	8260B		9/3/2020	CJR	1

Project Name BADGER CLEANERS/BARABOO
Project # 6492 PO#20201861

Invoice # E38399

Lab Code 5038399H
Sample ID 6492 PZ-7A
Sample Matrix Water
Sample Date 8/27/2020

	Result	Unit	LOD	LOQ	Dil	Method	Ext Date	Run Date	Analyst	Code
Organic										
VOC's										
Benzene	< 0.33	ug/l	0.33		1	8260B		9/3/2020	CJR	1
Bromobenzene	< 0.26	ug/l	0.26	0.84	1	8260B		9/3/2020	CJR	1
Bromodichloromethane	< 0.33	ug/l	0.33		1	8260B		9/3/2020	CJR	1
Bromoform	< 0.65	ug/l	0.65	2.1	1	8260B		9/3/2020	CJR	1
tert-Butylbenzene	< 0.61	ug/l	0.61	1.9	1	8260B		9/3/2020	CJR	1
sec-Butylbenzene	< 0.32	ug/l	0.32		1	8260B		9/3/2020	CJR	1
n-Butylbenzene	< 0.28	ug/l	0.28	0.89	1	8260B		9/3/2020	CJR	1
Carbon Tetrachloride	< 0.31	ug/l	0.31	0.98	1	8260B		9/3/2020	CJR	1
Chlorobenzene	< 0.39	ug/l	0.39	1.2	1	8260B		9/3/2020	CJR	1
Chloroethane	< 1.1	ug/l	1.1	3.6	1	8260B		9/3/2020	CJR	1
Chloroform	< 0.44	ug/l	0.44	1.4	1	8260B		9/3/2020	CJR	1
Chloromethane	< 0.8	ug/l	0.8	2.5	1	8260B		9/3/2020	CJR	1
2-Chlorotoluene	< 0.32	ug/l	0.32		1	8260B		9/3/2020	CJR	1
4-Chlorotoluene	< 0.3	ug/l	0.3	0.96	1	8260B		9/3/2020	CJR	1
1,2-Dibromo-3-chloropropane	< 0.82	ug/l	0.82	2.6	1	8260B		9/3/2020	CJR	1
Dibromochloromethane	< 0.23	ug/l	0.23	0.74	1	8260B		9/3/2020	CJR	1
1,4-Dichlorobenzene	< 0.36	ug/l	0.36	1.1	1	8260B		9/3/2020	CJR	1
1,3-Dichlorobenzene	< 0.31	ug/l	0.31	0.98	1	8260B		9/3/2020	CJR	1
1,2-Dichlorobenzene	< 0.32	ug/l	0.32		1	8260B		9/3/2020	CJR	1
Dichlorodifluoromethane	< 0.45	ug/l	0.45	1.4	1	8260B		9/3/2020	CJR	1
1,2-Dichloroethane	< 0.39	ug/l	0.39	1.3	1	8260B		9/3/2020	CJR	1
1,1-Dichloroethane	< 0.46	ug/l	0.46	1.5	1	8260B		9/3/2020	CJR	1
1,1-Dichloroethene	< 0.5	ug/l	0.5	1.6	1	8260B		9/3/2020	CJR	1
cis-1,2-Dichloroethene	< 0.39	ug/l	0.39	1.2	1	8260B		9/3/2020	CJR	1
trans-1,2-Dichloroethene	< 0.37	ug/l	0.37	1.2	1	8260B		9/3/2020	CJR	1
1,2-Dichloropropane	< 0.38	ug/l	0.38	1.2	1	8260B		9/3/2020	CJR	1
1,3-Dichloropropane	< 0.35	ug/l	0.35	1.1	1	8260B		9/3/2020	CJR	1
trans-1,3-Dichloropropene	< 0.3	ug/l	0.3	0.94	1	8260B		9/3/2020	CJR	1
cis-1,3-Dichloropropene	< 0.36	ug/l	0.36	1.1	1	8260B		9/3/2020	CJR	1
Di-isopropyl ether	< 0.34	ug/l	0.34	1.1	1	8260B		9/3/2020	CJR	1
EDB (1,2-Dibromoethane)	< 0.24	ug/l	0.24	0.75	1	8260B		9/3/2020	CJR	1
Ethylbenzene	< 0.32	ug/l	0.32		1	8260B		9/3/2020	CJR	1
Hexachlorobutadiene	< 0.72	ug/l	0.72	2.3	1	8260B		9/3/2020	CJR	1
Isopropylbenzene	< 0.32	ug/l	0.32		1	8260B		9/3/2020	CJR	1
p-Isopropyltoluene	< 0.47	ug/l	0.47	1.5	1	8260B		9/3/2020	CJR	1
Methylene chloride	< 1.32	ug/l	1.32	4.21	1	8260B		9/3/2020	CJR	1
Methyl tert-butyl ether (MTBE)	< 0.47	ug/l	0.47	1.5	1	8260B		9/3/2020	CJR	1
Naphthalene	< 1.1	ug/l	1.1	3.6	1	8260B		9/3/2020	CJR	1
n-Propylbenzene	< 0.33	ug/l	0.33	1.1	1	8260B		9/3/2020	CJR	1
1,1,2,2-Tetrachloroethane	< 0.37	ug/l	0.37	1.2	1	8260B		9/3/2020	CJR	1
1,1,1,2-Tetrachloroethane	< 0.88	ug/l	0.88	3.3	1	8260B		9/3/2020	CJR	1
Tetrachloroethene	14	ug/l	0.33		1	8260B		9/3/2020	CJR	1
Toluene	< 0.26	ug/l	0.26	0.83	1	8260B		9/3/2020	CJR	1
1,2,4-Trichlorobenzene	< 0.44	ug/l	0.44	1.4	1	8260B		9/3/2020	CJR	1

Project Name BADGER CLEANERS/BARABOO
Project # 6492 PO#20201861

Invoice # E38399

Lab Code 5038399H
Sample ID 6492 PZ-7A
Sample Matrix Water
Sample Date 8/27/2020

	Result	Unit	LOD	LOQ	Dil	Method	Ext Date	Run Date	Analyst	Code
1,2,3-Trichlorobenzene	< 1	ug/l	1	3.2	1	8260B		9/3/2020	CJR	1
1,1,1-Trichloroethane	< 0.3	ug/l	0.3	0.95	1	8260B		9/3/2020	CJR	1
1,1,2-Trichloroethane	< 0.36	ug/l	0.36	1.1	1	8260B		9/3/2020	CJR	1
Trichloroethene (TCE)	1.19 "J"	ug/l	0.47	1.5	1	8260B		9/3/2020	CJR	1
Trichlorofluoromethane	< 0.42	ug/l	0.42	1.3	1	8260B		9/3/2020	CJR	1
1,2,4-Trimethylbenzene	< 0.3	ug/l	0.3	0.96	1	8260B		9/3/2020	CJR	1
1,3,5-Trimethylbenzene	< 0.32	ug/l	0.32	1	1	8260B		9/3/2020	CJR	1
Vinyl Chloride	< 0.2	ug/l	0.2	0.65	1	8260B		9/3/2020	CJR	1
m&p-Xylene	< 1.1	ug/l	1.1	3.3	1	8260B		9/3/2020	CJR	1
o-Xylene	< 0.38	ug/l	0.38	1.2	1	8260B		9/3/2020	CJR	1
SUR - Toluene-d8	101	REC %			1	8260B		9/3/2020	CJR	1
SUR - Dibromofluoromethane	99	REC %			1	8260B		9/3/2020	CJR	1
SUR - 1,2-Dichloroethane-d4	103	REC %			1	8260B		9/3/2020	CJR	1
SUR - 4-Bromofluorobenzene	97	REC %			1	8260B		9/3/2020	CJR	1

Project Name BADGER CLEANERS/BARABOO
 Project # 6492 PO#20201861

Invoice # E38399

Lab Code 5038399I
 Sample ID 6492 PZ-7B
 Sample Matrix Water
 Sample Date 8/27/2020

	Result	Unit	LOD	LOQ	Dil	Method	Ext Date	Run Date	Analyst	Code
Organic										
VOC's										
Benzene	< 0.33	ug/l	0.33		1	8260B		9/3/2020	CJR	1
Bromobenzene	< 0.26	ug/l	0.26	0.84	1	8260B		9/3/2020	CJR	1
Bromodichloromethane	< 0.33	ug/l	0.33		1	8260B		9/3/2020	CJR	1
Bromoform	< 0.65	ug/l	0.65	2.1	1	8260B		9/3/2020	CJR	1
tert-Butylbenzene	< 0.61	ug/l	0.61	1.9	1	8260B		9/3/2020	CJR	1
sec-Butylbenzene	< 0.32	ug/l	0.32		1	8260B		9/3/2020	CJR	1
n-Butylbenzene	< 0.28	ug/l	0.28	0.89	1	8260B		9/3/2020	CJR	1
Carbon Tetrachloride	< 0.31	ug/l	0.31	0.98	1	8260B		9/3/2020	CJR	1
Chlorobenzene	< 0.39	ug/l	0.39	1.2	1	8260B		9/3/2020	CJR	1
Chloroethane	< 1.1	ug/l	1.1	3.6	1	8260B		9/3/2020	CJR	1
Chloroform	< 0.44	ug/l	0.44	1.4	1	8260B		9/3/2020	CJR	1
Chloromethane	< 0.8	ug/l	0.8	2.5	1	8260B		9/3/2020	CJR	1
2-Chlorotoluene	< 0.32	ug/l	0.32		1	8260B		9/3/2020	CJR	1
4-Chlorotoluene	< 0.3	ug/l	0.3	0.96	1	8260B		9/3/2020	CJR	1
1,2-Dibromo-3-chloropropane	< 0.82	ug/l	0.82	2.6	1	8260B		9/3/2020	CJR	1
Dibromochloromethane	< 0.23	ug/l	0.23	0.74	1	8260B		9/3/2020	CJR	1
1,4-Dichlorobenzene	< 0.36	ug/l	0.36	1.1	1	8260B		9/3/2020	CJR	1
1,3-Dichlorobenzene	< 0.31	ug/l	0.31	0.98	1	8260B		9/3/2020	CJR	1
1,2-Dichlorobenzene	< 0.32	ug/l	0.32		1	8260B		9/3/2020	CJR	1
Dichlorodifluoromethane	< 0.45	ug/l	0.45	1.4	1	8260B		9/3/2020	CJR	1
1,2-Dichloroethane	< 0.39	ug/l	0.39	1.3	1	8260B		9/3/2020	CJR	1
1,1-Dichloroethane	< 0.46	ug/l	0.46	1.5	1	8260B		9/3/2020	CJR	1
1,1-Dichloroethene	< 0.5	ug/l	0.5	1.6	1	8260B		9/3/2020	CJR	1
cis-1,2-Dichloroethene	< 0.39	ug/l	0.39	1.2	1	8260B		9/3/2020	CJR	1
trans-1,2-Dichloroethene	< 0.37	ug/l	0.37	1.2	1	8260B		9/3/2020	CJR	1
1,2-Dichloropropane	< 0.38	ug/l	0.38	1.2	1	8260B		9/3/2020	CJR	1
1,3-Dichloropropane	< 0.35	ug/l	0.35	1.1	1	8260B		9/3/2020	CJR	1
trans-1,3-Dichloropropene	< 0.3	ug/l	0.3	0.94	1	8260B		9/3/2020	CJR	1
cis-1,3-Dichloropropene	< 0.36	ug/l	0.36	1.1	1	8260B		9/3/2020	CJR	1
Di-isopropyl ether	< 0.34	ug/l	0.34	1.1	1	8260B		9/3/2020	CJR	1
EDB (1,2-Dibromoethane)	< 0.24	ug/l	0.24	0.75	1	8260B		9/3/2020	CJR	1
Ethylbenzene	< 0.32	ug/l	0.32		1	8260B		9/3/2020	CJR	1
Hexachlorobutadiene	< 0.72	ug/l	0.72	2.3	1	8260B		9/3/2020	CJR	1
Isopropylbenzene	< 0.32	ug/l	0.32		1	8260B		9/3/2020	CJR	1
p-Isopropyltoluene	< 0.47	ug/l	0.47	1.5	1	8260B		9/3/2020	CJR	1
Methylene chloride	< 1.32	ug/l	1.32	4.21	1	8260B		9/3/2020	CJR	1
Methyl tert-butyl ether (MTBE)	< 0.47	ug/l	0.47	1.5	1	8260B		9/3/2020	CJR	1
Naphthalene	< 1.1	ug/l	1.1	3.6	1	8260B		9/3/2020	CJR	1
n-Propylbenzene	< 0.33	ug/l	0.33	1.1	1	8260B		9/3/2020	CJR	1
1,1,2,2-Tetrachloroethane	< 0.37	ug/l	0.37	1.2	1	8260B		9/3/2020	CJR	1
1,1,1,2-Tetrachloroethane	< 0.88	ug/l	0.88	3.3	1	8260B		9/3/2020	CJR	1
Tetrachloroethene	13.4	ug/l	0.33		1	8260B		9/3/2020	CJR	1
Toluene	< 0.26	ug/l	0.26	0.83	1	8260B		9/3/2020	CJR	1
1,2,4-Trichlorobenzene	< 0.44	ug/l	0.44	1.4	1	8260B		9/3/2020	CJR	1

Project Name BADGER CLEANERS/BARABOO
Project # 6492 PO#20201861

Invoice # E38399

Lab Code 5038399I
Sample ID 6492 PZ-7B
Sample Matrix Water
Sample Date 8/27/2020

	Result	Unit	LOD	LOQ	Dil	Method	Ext Date	Run Date	Analyst	Code
1,2,3-Trichlorobenzene	< 1	ug/l	1	3.2	1	8260B		9/3/2020	CJR	1
1,1,1-Trichloroethane	< 0.3	ug/l	0.3	0.95	1	8260B		9/3/2020	CJR	1
1,1,2-Trichloroethane	< 0.36	ug/l	0.36	1.1	1	8260B		9/3/2020	CJR	1
Trichloroethene (TCE)	5	ug/l	0.47	1.5	1	8260B		9/3/2020	CJR	1
Trichlorofluoromethane	< 0.42	ug/l	0.42	1.3	1	8260B		9/3/2020	CJR	1
1,2,4-Trimethylbenzene	< 0.3	ug/l	0.3	0.96	1	8260B		9/3/2020	CJR	1
1,3,5-Trimethylbenzene	< 0.32	ug/l	0.32	1	1	8260B		9/3/2020	CJR	1
Vinyl Chloride	< 0.2	ug/l	0.2	0.65	1	8260B		9/3/2020	CJR	1
m&p-Xylene	< 1.1	ug/l	1.1	3.3	1	8260B		9/3/2020	CJR	1
o-Xylene	< 0.38	ug/l	0.38	1.2	1	8260B		9/3/2020	CJR	1
SUR - 1,2-Dichloroethane-d4	109	REC %			1	8260B		9/3/2020	CJR	1
SUR - 4-Bromofluorobenzene	95	REC %			1	8260B		9/3/2020	CJR	1
SUR - Dibromofluoromethane	104	REC %			1	8260B		9/3/2020	CJR	1
SUR - Toluene-d8	98	REC %			1	8260B		9/3/2020	CJR	1

Project Name BADGER CLEANERS/BARABOO
Project # 6492 PO#20201861

Invoice # E38399

Lab Code 5038399J
Sample ID 6492 PZ-12A
Sample Matrix Water
Sample Date 8/25/2020

	Result	Unit	LOD	LOQ	Dil	Method	Ext Date	Run Date	Analyst	Code
Organic										
VOC's										
Benzene	< 0.33	ug/l	0.33		1	8260B		9/3/2020	CJR	1
Bromobenzene	< 0.26	ug/l	0.26	0.84	1	8260B		9/3/2020	CJR	1
Bromodichloromethane	< 0.33	ug/l	0.33		1	8260B		9/3/2020	CJR	1
Bromoform	< 0.65	ug/l	0.65	2.1	1	8260B		9/3/2020	CJR	1
tert-Butylbenzene	< 0.61	ug/l	0.61	1.9	1	8260B		9/3/2020	CJR	1
sec-Butylbenzene	< 0.32	ug/l	0.32		1	8260B		9/3/2020	CJR	1
n-Butylbenzene	< 0.28	ug/l	0.28	0.89	1	8260B		9/3/2020	CJR	1
Carbon Tetrachloride	< 0.31	ug/l	0.31	0.98	1	8260B		9/3/2020	CJR	1
Chlorobenzene	< 0.39	ug/l	0.39	1.2	1	8260B		9/3/2020	CJR	1
Chloroethane	< 1.1	ug/l	1.1	3.6	1	8260B		9/3/2020	CJR	1
Chloroform	< 0.44	ug/l	0.44	1.4	1	8260B		9/3/2020	CJR	1
Chloromethane	< 0.8	ug/l	0.8	2.5	1	8260B		9/3/2020	CJR	1
2-Chlorotoluene	< 0.32	ug/l	0.32		1	8260B		9/3/2020	CJR	1
4-Chlorotoluene	< 0.3	ug/l	0.3	0.96	1	8260B		9/3/2020	CJR	1
1,2-Dibromo-3-chloropropane	< 0.82	ug/l	0.82	2.6	1	8260B		9/3/2020	CJR	1
Dibromochloromethane	< 0.23	ug/l	0.23	0.74	1	8260B		9/3/2020	CJR	1
1,4-Dichlorobenzene	< 0.36	ug/l	0.36	1.1	1	8260B		9/3/2020	CJR	1
1,3-Dichlorobenzene	< 0.31	ug/l	0.31	0.98	1	8260B		9/3/2020	CJR	1
1,2-Dichlorobenzene	< 0.32	ug/l	0.32		1	8260B		9/3/2020	CJR	1
Dichlorodifluoromethane	< 0.45	ug/l	0.45	1.4	1	8260B		9/3/2020	CJR	1
1,2-Dichloroethane	< 0.39	ug/l	0.39	1.3	1	8260B		9/3/2020	CJR	1
1,1-Dichloroethane	< 0.46	ug/l	0.46	1.5	1	8260B		9/3/2020	CJR	1
1,1-Dichloroethene	< 0.5	ug/l	0.5	1.6	1	8260B		9/3/2020	CJR	1
cis-1,2-Dichloroethene	< 0.39	ug/l	0.39	1.2	1	8260B		9/3/2020	CJR	1
trans-1,2-Dichloroethene	< 0.37	ug/l	0.37	1.2	1	8260B		9/3/2020	CJR	1
1,2-Dichloropropane	< 0.38	ug/l	0.38	1.2	1	8260B		9/3/2020	CJR	1
1,3-Dichloropropane	< 0.35	ug/l	0.35	1.1	1	8260B		9/3/2020	CJR	1
trans-1,3-Dichloropropene	< 0.3	ug/l	0.3	0.94	1	8260B		9/3/2020	CJR	1
cis-1,3-Dichloropropene	< 0.36	ug/l	0.36	1.1	1	8260B		9/3/2020	CJR	1
Di-isopropyl ether	< 0.34	ug/l	0.34	1.1	1	8260B		9/3/2020	CJR	1
EDB (1,2-Dibromoethane)	< 0.24	ug/l	0.24	0.75	1	8260B		9/3/2020	CJR	1
Ethylbenzene	< 0.32	ug/l	0.32		1	8260B		9/3/2020	CJR	1
Hexachlorobutadiene	< 0.72	ug/l	0.72	2.3	1	8260B		9/3/2020	CJR	1
Isopropylbenzene	< 0.32	ug/l	0.32		1	8260B		9/3/2020	CJR	1
p-Isopropyltoluene	< 0.47	ug/l	0.47	1.5	1	8260B		9/3/2020	CJR	1
Methylene chloride	< 1.32	ug/l	1.32	4.21	1	8260B		9/3/2020	CJR	1
Methyl tert-butyl ether (MTBE)	< 0.47	ug/l	0.47	1.5	1	8260B		9/3/2020	CJR	1
Naphthalene	< 1.1	ug/l	1.1	3.6	1	8260B		9/3/2020	CJR	1
n-Propylbenzene	< 0.33	ug/l	0.33	1.1	1	8260B		9/3/2020	CJR	1
1,1,2,2-Tetrachloroethane	< 0.37	ug/l	0.37	1.2	1	8260B		9/3/2020	CJR	1
1,1,1,2-Tetrachloroethane	< 0.88	ug/l	0.88	3.3	1	8260B		9/3/2020	CJR	1
Tetrachloroethene	11.4	ug/l	0.33		1	8260B		9/3/2020	CJR	1
Toluene	< 0.26	ug/l	0.26	0.83	1	8260B		9/3/2020	CJR	1
1,2,4-Trichlorobenzene	< 0.44	ug/l	0.44	1.4	1	8260B		9/3/2020	CJR	1

Project Name BADGER CLEANERS/BARABOO
Project # 6492 PO#20201861

Invoice # E38399

Lab Code 5038399J
Sample ID 6492 PZ-12A
Sample Matrix Water
Sample Date 8/25/2020

	Result	Unit	LOD	LOQ	Dil	Method	Ext Date	Run Date	Analyst	Code
1,2,3-Trichlorobenzene	< 1	ug/l	1	3.2	1	8260B		9/3/2020	CJR	1
1,1,1-Trichloroethane	< 0.3	ug/l	0.3	0.95	1	8260B		9/3/2020	CJR	1
1,1,2-Trichloroethane	< 0.36	ug/l	0.36	1.1	1	8260B		9/3/2020	CJR	1
Trichloroethene (TCE)	< 0.47	ug/l	0.47	1.5	1	8260B		9/3/2020	CJR	1
Trichlorofluoromethane	< 0.42	ug/l	0.42	1.3	1	8260B		9/3/2020	CJR	1
1,2,4-Trimethylbenzene	< 0.3	ug/l	0.3	0.96	1	8260B		9/3/2020	CJR	1
1,3,5-Trimethylbenzene	< 0.32	ug/l	0.32	1	1	8260B		9/3/2020	CJR	1
Vinyl Chloride	< 0.2	ug/l	0.2	0.65	1	8260B		9/3/2020	CJR	1
m&p-Xylene	< 1.1	ug/l	1.1	3.3	1	8260B		9/3/2020	CJR	1
o-Xylene	< 0.38	ug/l	0.38	1.2	1	8260B		9/3/2020	CJR	1
SUR - 1,2-Dichloroethane-d4	98	REC %			1	8260B		9/3/2020	CJR	1
SUR - 4-Bromofluorobenzene	91	REC %			1	8260B		9/3/2020	CJR	1
SUR - Dibromofluoromethane	101	REC %			1	8260B		9/3/2020	CJR	1
SUR - Toluene-d8	102	REC %			1	8260B		9/3/2020	CJR	1

Project Name BADGER CLEANERS/BARABOO
Project # 6492 PO#20201861

Invoice # E38399

Lab Code 5038399K
Sample ID 6492 PZ-12B
Sample Matrix Water
Sample Date 8/25/2020

	Result	Unit	LOD	LOQ	Dil	Method	Ext Date	Run Date	Analyst	Code
Organic										
VOC's										
Benzene	< 0.33	ug/l	0.33		1	8260B		9/3/2020	CJR	1
Bromobenzene	< 0.26	ug/l	0.26	0.84	1	8260B		9/3/2020	CJR	1
Bromodichloromethane	< 0.33	ug/l	0.33		1	8260B		9/3/2020	CJR	1
Bromoform	< 0.65	ug/l	0.65	2.1	1	8260B		9/3/2020	CJR	1
tert-Butylbenzene	< 0.61	ug/l	0.61	1.9	1	8260B		9/3/2020	CJR	1
sec-Butylbenzene	< 0.32	ug/l	0.32		1	8260B		9/3/2020	CJR	1
n-Butylbenzene	< 0.28	ug/l	0.28	0.89	1	8260B		9/3/2020	CJR	1
Carbon Tetrachloride	< 0.31	ug/l	0.31	0.98	1	8260B		9/3/2020	CJR	1
Chlorobenzene	< 0.39	ug/l	0.39	1.2	1	8260B		9/3/2020	CJR	1
Chloroethane	< 1.1	ug/l	1.1	3.6	1	8260B		9/3/2020	CJR	1
Chloroform	< 0.44	ug/l	0.44	1.4	1	8260B		9/3/2020	CJR	1
Chloromethane	< 0.8	ug/l	0.8	2.5	1	8260B		9/3/2020	CJR	1
2-Chlorotoluene	< 0.32	ug/l	0.32		1	8260B		9/3/2020	CJR	1
4-Chlorotoluene	< 0.3	ug/l	0.3	0.96	1	8260B		9/3/2020	CJR	1
1,2-Dibromo-3-chloropropane	< 0.82	ug/l	0.82	2.6	1	8260B		9/3/2020	CJR	1
Dibromochloromethane	< 0.23	ug/l	0.23	0.74	1	8260B		9/3/2020	CJR	1
1,4-Dichlorobenzene	< 0.36	ug/l	0.36	1.1	1	8260B		9/3/2020	CJR	1
1,3-Dichlorobenzene	< 0.31	ug/l	0.31	0.98	1	8260B		9/3/2020	CJR	1
1,2-Dichlorobenzene	< 0.32	ug/l	0.32		1	8260B		9/3/2020	CJR	1
Dichlorodifluoromethane	< 0.45	ug/l	0.45	1.4	1	8260B		9/3/2020	CJR	1
1,2-Dichloroethane	< 0.39	ug/l	0.39	1.3	1	8260B		9/3/2020	CJR	1
1,1-Dichloroethane	< 0.46	ug/l	0.46	1.5	1	8260B		9/3/2020	CJR	1
1,1-Dichloroethene	< 0.5	ug/l	0.5	1.6	1	8260B		9/3/2020	CJR	1
cis-1,2-Dichloroethene	< 0.39	ug/l	0.39	1.2	1	8260B		9/3/2020	CJR	1
trans-1,2-Dichloroethene	< 0.37	ug/l	0.37	1.2	1	8260B		9/3/2020	CJR	1
1,2-Dichloropropane	< 0.38	ug/l	0.38	1.2	1	8260B		9/3/2020	CJR	1
1,3-Dichloropropane	< 0.35	ug/l	0.35	1.1	1	8260B		9/3/2020	CJR	1
trans-1,3-Dichloropropene	< 0.3	ug/l	0.3	0.94	1	8260B		9/3/2020	CJR	1
cis-1,3-Dichloropropene	< 0.36	ug/l	0.36	1.1	1	8260B		9/3/2020	CJR	1
Di-isopropyl ether	< 0.34	ug/l	0.34	1.1	1	8260B		9/3/2020	CJR	1
EDB (1,2-Dibromoethane)	< 0.24	ug/l	0.24	0.75	1	8260B		9/3/2020	CJR	1
Ethylbenzene	< 0.32	ug/l	0.32		1	8260B		9/3/2020	CJR	1
Hexachlorobutadiene	< 0.72	ug/l	0.72	2.3	1	8260B		9/3/2020	CJR	1
Isopropylbenzene	< 0.32	ug/l	0.32		1	8260B		9/3/2020	CJR	1
p-Isopropyltoluene	< 0.47	ug/l	0.47	1.5	1	8260B		9/3/2020	CJR	1
Methylene chloride	< 1.32	ug/l	1.32	4.21	1	8260B		9/3/2020	CJR	1
Methyl tert-butyl ether (MTBE)	< 0.47	ug/l	0.47	1.5	1	8260B		9/3/2020	CJR	1
Naphthalene	< 1.1	ug/l	1.1	3.6	1	8260B		9/3/2020	CJR	1
n-Propylbenzene	< 0.33	ug/l	0.33	1.1	1	8260B		9/3/2020	CJR	1
1,1,2,2-Tetrachloroethane	< 0.37	ug/l	0.37	1.2	1	8260B		9/3/2020	CJR	1
1,1,1,2-Tetrachloroethane	< 0.88	ug/l	0.88	3.3	1	8260B		9/3/2020	CJR	1
Tetrachloroethene	50	ug/l	0.33		1	8260B		9/3/2020	CJR	1
Toluene	< 0.26	ug/l	0.26	0.83	1	8260B		9/3/2020	CJR	1
1,2,4-Trichlorobenzene	< 0.44	ug/l	0.44	1.4	1	8260B		9/3/2020	CJR	1

Project Name BADGER CLEANERS/BARABOO
Project # 6492 PO#20201861

Invoice # E38399

Lab Code 5038399K
Sample ID 6492 PZ-12B
Sample Matrix Water
Sample Date 8/25/2020

	Result	Unit	LOD	LOQ	Dil	Method	Ext Date	Run Date	Analyst	Code
1,2,3-Trichlorobenzene	< 1	ug/l	1	3.2	1	8260B		9/3/2020	CJR	1
1,1,1-Trichloroethane	< 0.3	ug/l	0.3	0.95	1	8260B		9/3/2020	CJR	1
1,1,2-Trichloroethane	< 0.36	ug/l	0.36	1.1	1	8260B		9/3/2020	CJR	1
Trichloroethene (TCE)	< 0.47	ug/l	0.47	1.5	1	8260B		9/3/2020	CJR	1
Trichlorofluoromethane	< 0.42	ug/l	0.42	1.3	1	8260B		9/3/2020	CJR	1
1,2,4-Trimethylbenzene	< 0.3	ug/l	0.3	0.96	1	8260B		9/3/2020	CJR	1
1,3,5-Trimethylbenzene	< 0.32	ug/l	0.32	1	1	8260B		9/3/2020	CJR	1
Vinyl Chloride	< 0.2	ug/l	0.2	0.65	1	8260B		9/3/2020	CJR	1
m&p-Xylene	< 1.1	ug/l	1.1	3.3	1	8260B		9/3/2020	CJR	1
o-Xylene	< 0.38	ug/l	0.38	1.2	1	8260B		9/3/2020	CJR	1
SUR - 1,2-Dichloroethane-d4	105	REC %			1	8260B		9/3/2020	CJR	1
SUR - 4-Bromofluorobenzene	100	REC %			1	8260B		9/3/2020	CJR	1
SUR - Dibromofluoromethane	102	REC %			1	8260B		9/3/2020	CJR	1
SUR - Toluene-d8	96	REC %			1	8260B		9/3/2020	CJR	1

Project Name BADGER CLEANERS/BARABOO
Project # 6492 PO#20201861

Invoice # E38399

Lab Code 5038399L
Sample ID 6492 PZ-13A
Sample Matrix Water
Sample Date 8/25/2020

	Result	Unit	LOD	LOQ	Dil	Method	Ext Date	Run Date	Analyst	Code
Organic										
VOC's										
Benzene	< 0.33	ug/l	0.33		1	8260B		9/3/2020	CJR	1
Bromobenzene	< 0.26	ug/l	0.26	0.84	1	8260B		9/3/2020	CJR	1
Bromodichloromethane	< 0.33	ug/l	0.33		1	8260B		9/3/2020	CJR	1
Bromoform	< 0.65	ug/l	0.65	2.1	1	8260B		9/3/2020	CJR	1
tert-Butylbenzene	< 0.61	ug/l	0.61	1.9	1	8260B		9/3/2020	CJR	1
sec-Butylbenzene	< 0.32	ug/l	0.32		1	8260B		9/3/2020	CJR	1
n-Butylbenzene	< 0.28	ug/l	0.28	0.89	1	8260B		9/3/2020	CJR	1
Carbon Tetrachloride	< 0.31	ug/l	0.31	0.98	1	8260B		9/3/2020	CJR	1
Chlorobenzene	< 0.39	ug/l	0.39	1.2	1	8260B		9/3/2020	CJR	1
Chloroethane	< 1.1	ug/l	1.1	3.6	1	8260B		9/3/2020	CJR	1
Chloroform	< 0.44	ug/l	0.44	1.4	1	8260B		9/3/2020	CJR	1
Chloromethane	< 0.8	ug/l	0.8	2.5	1	8260B		9/3/2020	CJR	1
2-Chlorotoluene	< 0.32	ug/l	0.32		1	8260B		9/3/2020	CJR	1
4-Chlorotoluene	< 0.3	ug/l	0.3	0.96	1	8260B		9/3/2020	CJR	1
1,2-Dibromo-3-chloropropane	< 0.82	ug/l	0.82	2.6	1	8260B		9/3/2020	CJR	1
Dibromochloromethane	< 0.23	ug/l	0.23	0.74	1	8260B		9/3/2020	CJR	1
1,4-Dichlorobenzene	< 0.36	ug/l	0.36	1.1	1	8260B		9/3/2020	CJR	1
1,3-Dichlorobenzene	< 0.31	ug/l	0.31	0.98	1	8260B		9/3/2020	CJR	1
1,2-Dichlorobenzene	< 0.32	ug/l	0.32		1	8260B		9/3/2020	CJR	1
Dichlorodifluoromethane	< 0.45	ug/l	0.45	1.4	1	8260B		9/3/2020	CJR	1
1,2-Dichloroethane	< 0.39	ug/l	0.39	1.3	1	8260B		9/3/2020	CJR	1
1,1-Dichloroethane	< 0.46	ug/l	0.46	1.5	1	8260B		9/3/2020	CJR	1
1,1-Dichloroethene	< 0.5	ug/l	0.5	1.6	1	8260B		9/3/2020	CJR	1
cis-1,2-Dichloroethene	< 0.39	ug/l	0.39	1.2	1	8260B		9/3/2020	CJR	1
trans-1,2-Dichloroethene	< 0.37	ug/l	0.37	1.2	1	8260B		9/3/2020	CJR	1
1,2-Dichloropropane	< 0.38	ug/l	0.38	1.2	1	8260B		9/3/2020	CJR	1
1,3-Dichloropropane	< 0.35	ug/l	0.35	1.1	1	8260B		9/3/2020	CJR	1
trans-1,3-Dichloropropene	< 0.3	ug/l	0.3	0.94	1	8260B		9/3/2020	CJR	1
cis-1,3-Dichloropropene	< 0.36	ug/l	0.36	1.1	1	8260B		9/3/2020	CJR	1
Di-isopropyl ether	< 0.34	ug/l	0.34	1.1	1	8260B		9/3/2020	CJR	1
EDB (1,2-Dibromoethane)	< 0.24	ug/l	0.24	0.75	1	8260B		9/3/2020	CJR	1
Ethylbenzene	< 0.32	ug/l	0.32		1	8260B		9/3/2020	CJR	1
Hexachlorobutadiene	< 0.72	ug/l	0.72	2.3	1	8260B		9/3/2020	CJR	1
Isopropylbenzene	< 0.32	ug/l	0.32		1	8260B		9/3/2020	CJR	1
p-Isopropyltoluene	< 0.47	ug/l	0.47	1.5	1	8260B		9/3/2020	CJR	1
Methylene chloride	< 1.32	ug/l	1.32	4.21	1	8260B		9/3/2020	CJR	1
Methyl tert-butyl ether (MTBE)	< 0.47	ug/l	0.47	1.5	1	8260B		9/3/2020	CJR	1
Naphthalene	< 1.1	ug/l	1.1	3.6	1	8260B		9/3/2020	CJR	1
n-Propylbenzene	< 0.33	ug/l	0.33	1.1	1	8260B		9/3/2020	CJR	1
1,1,2,2-Tetrachloroethane	< 0.37	ug/l	0.37	1.2	1	8260B		9/3/2020	CJR	1
1,1,1,2-Tetrachloroethane	< 0.88	ug/l	0.88	3.3	1	8260B		9/3/2020	CJR	1
Tetrachloroethene	25.5	ug/l	0.33		1	8260B		9/3/2020	CJR	1
Toluene	< 0.26	ug/l	0.26	0.83	1	8260B		9/3/2020	CJR	1
1,2,4-Trichlorobenzene	< 0.44	ug/l	0.44	1.4	1	8260B		9/3/2020	CJR	1

Project Name BADGER CLEANERS/BARABOO
Project # 6492 PO#20201861

Invoice # E38399

Lab Code 5038399L
Sample ID 6492 PZ-13A
Sample Matrix Water
Sample Date 8/25/2020

	Result	Unit	LOD	LOQ	Dil	Method	Ext Date	Run Date	Analyst	Code
1,2,3-Trichlorobenzene	< 1	ug/l	1	3.2	1	8260B		9/3/2020	CJR	1
1,1,1-Trichloroethane	< 0.3	ug/l	0.3	0.95	1	8260B		9/3/2020	CJR	1
1,1,2-Trichloroethane	< 0.36	ug/l	0.36	1.1	1	8260B		9/3/2020	CJR	1
Trichloroethene (TCE)	2.76	ug/l	0.47	1.5	1	8260B		9/3/2020	CJR	1
Trichlorofluoromethane	< 0.42	ug/l	0.42	1.3	1	8260B		9/3/2020	CJR	1
1,2,4-Trimethylbenzene	< 0.3	ug/l	0.3	0.96	1	8260B		9/3/2020	CJR	1
1,3,5-Trimethylbenzene	< 0.32	ug/l	0.32	1	1	8260B		9/3/2020	CJR	1
Vinyl Chloride	< 0.2	ug/l	0.2	0.65	1	8260B		9/3/2020	CJR	1
m&p-Xylene	< 1.1	ug/l	1.1	3.3	1	8260B		9/3/2020	CJR	1
o-Xylene	< 0.38	ug/l	0.38	1.2	1	8260B		9/3/2020	CJR	1
SUR - Toluene-d8	99	REC %				1 8260B		9/3/2020	CJR	1
SUR - Dibromofluoromethane	100	REC %				1 8260B		9/3/2020	CJR	1
SUR - 4-Bromofluorobenzene	98	REC %				1 8260B		9/3/2020	CJR	1
SUR - 1,2-Dichloroethane-d4	98	REC %				1 8260B		9/3/2020	CJR	1

Project Name BADGER CLEANERS/BARABOO
Project # 6492 PO#20201861

Invoice # E38399

Lab Code 5038399M
Sample ID 6492 PZ-13B
Sample Matrix Water
Sample Date 8/25/2020

	Result	Unit	LOD	LOQ	Dil	Method	Ext Date	Run Date	Analyst	Code
Organic										
VOC's										
Benzene	< 0.33	ug/l	0.33		1	8260B		9/3/2020	CJR	1
Bromobenzene	< 0.26	ug/l	0.26	0.84	1	8260B		9/3/2020	CJR	1
Bromodichloromethane	< 0.33	ug/l	0.33		1	8260B		9/3/2020	CJR	1
Bromoform	< 0.65	ug/l	0.65	2.1	1	8260B		9/3/2020	CJR	1
tert-Butylbenzene	< 0.61	ug/l	0.61	1.9	1	8260B		9/3/2020	CJR	1
sec-Butylbenzene	< 0.32	ug/l	0.32		1	8260B		9/3/2020	CJR	1
n-Butylbenzene	< 0.28	ug/l	0.28	0.89	1	8260B		9/3/2020	CJR	1
Carbon Tetrachloride	< 0.31	ug/l	0.31	0.98	1	8260B		9/3/2020	CJR	1
Chlorobenzene	< 0.39	ug/l	0.39	1.2	1	8260B		9/3/2020	CJR	1
Chloroethane	< 1.1	ug/l	1.1	3.6	1	8260B		9/3/2020	CJR	1
Chloroform	< 0.44	ug/l	0.44	1.4	1	8260B		9/3/2020	CJR	1
Chloromethane	< 0.8	ug/l	0.8	2.5	1	8260B		9/3/2020	CJR	1
2-Chlorotoluene	< 0.32	ug/l	0.32		1	8260B		9/3/2020	CJR	1
4-Chlorotoluene	< 0.3	ug/l	0.3	0.96	1	8260B		9/3/2020	CJR	1
1,2-Dibromo-3-chloropropane	< 0.82	ug/l	0.82	2.6	1	8260B		9/3/2020	CJR	1
Dibromochloromethane	< 0.23	ug/l	0.23	0.74	1	8260B		9/3/2020	CJR	1
1,4-Dichlorobenzene	< 0.36	ug/l	0.36	1.1	1	8260B		9/3/2020	CJR	1
1,3-Dichlorobenzene	< 0.31	ug/l	0.31	0.98	1	8260B		9/3/2020	CJR	1
1,2-Dichlorobenzene	< 0.32	ug/l	0.32		1	8260B		9/3/2020	CJR	1
Dichlorodifluoromethane	< 0.45	ug/l	0.45	1.4	1	8260B		9/3/2020	CJR	1
1,2-Dichloroethane	< 0.39	ug/l	0.39	1.3	1	8260B		9/3/2020	CJR	1
1,1-Dichloroethane	< 0.46	ug/l	0.46	1.5	1	8260B		9/3/2020	CJR	1
1,1-Dichloroethene	< 0.5	ug/l	0.5	1.6	1	8260B		9/3/2020	CJR	1
cis-1,2-Dichloroethene	< 0.39	ug/l	0.39	1.2	1	8260B		9/3/2020	CJR	1
trans-1,2-Dichloroethene	< 0.37	ug/l	0.37	1.2	1	8260B		9/3/2020	CJR	1
1,2-Dichloropropane	< 0.38	ug/l	0.38	1.2	1	8260B		9/3/2020	CJR	1
1,3-Dichloropropane	< 0.35	ug/l	0.35	1.1	1	8260B		9/3/2020	CJR	1
trans-1,3-Dichloropropene	< 0.3	ug/l	0.3	0.94	1	8260B		9/3/2020	CJR	1
cis-1,3-Dichloropropene	< 0.36	ug/l	0.36	1.1	1	8260B		9/3/2020	CJR	1
Di-isopropyl ether	< 0.34	ug/l	0.34	1.1	1	8260B		9/3/2020	CJR	1
EDB (1,2-Dibromoethane)	< 0.24	ug/l	0.24	0.75	1	8260B		9/3/2020	CJR	1
Ethylbenzene	< 0.32	ug/l	0.32		1	8260B		9/3/2020	CJR	1
Hexachlorobutadiene	< 0.72	ug/l	0.72	2.3	1	8260B		9/3/2020	CJR	1
Isopropylbenzene	< 0.32	ug/l	0.32		1	8260B		9/3/2020	CJR	1
p-Isopropyltoluene	< 0.47	ug/l	0.47	1.5	1	8260B		9/3/2020	CJR	1
Methylene chloride	< 1.32	ug/l	1.32	4.21	1	8260B		9/3/2020	CJR	1
Methyl tert-butyl ether (MTBE)	< 0.47	ug/l	0.47	1.5	1	8260B		9/3/2020	CJR	1
Naphthalene	< 1.1	ug/l	1.1	3.6	1	8260B		9/3/2020	CJR	1
n-Propylbenzene	< 0.33	ug/l	0.33	1.1	1	8260B		9/3/2020	CJR	1
1,1,2,2-Tetrachloroethane	< 0.37	ug/l	0.37	1.2	1	8260B		9/3/2020	CJR	1
1,1,1,2-Tetrachloroethane	< 0.88	ug/l	0.88	3.3	1	8260B		9/3/2020	CJR	1
Tetrachloroethene	57	ug/l	0.33		1	8260B		9/3/2020	CJR	1
Toluene	< 0.26	ug/l	0.26	0.83	1	8260B		9/3/2020	CJR	1
1,2,4-Trichlorobenzene	< 0.44	ug/l	0.44	1.4	1	8260B		9/3/2020	CJR	1

Project Name BADGER CLEANERS/BARABOO
Project # 6492 PO#20201861

Invoice # E38399

Lab Code 5038399M
Sample ID 6492 PZ-13B
Sample Matrix Water
Sample Date 8/25/2020

	Result	Unit	LOD	LOQ	Dil	Method	Ext Date	Run Date	Analyst	Code
1,2,3-Trichlorobenzene	< 1	ug/l	1	3.2	1	8260B		9/3/2020	CJR	1
1,1,1-Trichloroethane	< 0.3	ug/l	0.3	0.95	1	8260B		9/3/2020	CJR	1
1,1,2-Trichloroethane	< 0.36	ug/l	0.36	1.1	1	8260B		9/3/2020	CJR	1
Trichloroethene (TCE)	13.2	ug/l	0.47	1.5	1	8260B		9/3/2020	CJR	1
Trichlorofluoromethane	< 0.42	ug/l	0.42	1.3	1	8260B		9/3/2020	CJR	1
1,2,4-Trimethylbenzene	< 0.3	ug/l	0.3	0.96	1	8260B		9/3/2020	CJR	1
1,3,5-Trimethylbenzene	< 0.32	ug/l	0.32	1	1	8260B		9/3/2020	CJR	1
Vinyl Chloride	< 0.2	ug/l	0.2	0.65	1	8260B		9/3/2020	CJR	1
m&p-Xylene	< 1.1	ug/l	1.1	3.3	1	8260B		9/3/2020	CJR	1
o-Xylene	< 0.38	ug/l	0.38	1.2	1	8260B		9/3/2020	CJR	1
SUR - Dibromofluoromethane	100	REC %			1	8260B		9/3/2020	CJR	1
SUR - 4-Bromofluorobenzene	90	REC %			1	8260B		9/3/2020	CJR	1
SUR - 1,2-Dichloroethane-d4	103	REC %			1	8260B		9/3/2020	CJR	1
SUR - Toluene-d8	102	REC %			1	8260B		9/3/2020	CJR	1

Project Name BADGER CLEANERS/BARABOO
Project # 6492 PO#20201861

Invoice # E38399

Lab Code 5038399N
Sample ID 6492 PZ-16A
Sample Matrix Water
Sample Date 8/26/2020

	Result	Unit	LOD	LOQ	Dil	Method	Ext Date	Run Date	Analyst	Code
Organic										
VOC's										
Benzene	< 0.33	ug/l	0.33		1	8260B		9/3/2020	CJR	1
Bromobenzene	< 0.26	ug/l	0.26	0.84	1	8260B		9/3/2020	CJR	1
Bromodichloromethane	< 0.33	ug/l	0.33		1	8260B		9/3/2020	CJR	1
Bromoform	< 0.65	ug/l	0.65	2.1	1	8260B		9/3/2020	CJR	1
tert-Butylbenzene	< 0.61	ug/l	0.61	1.9	1	8260B		9/3/2020	CJR	1
sec-Butylbenzene	< 0.32	ug/l	0.32		1	8260B		9/3/2020	CJR	1
n-Butylbenzene	< 0.28	ug/l	0.28	0.89	1	8260B		9/3/2020	CJR	1
Carbon Tetrachloride	< 0.31	ug/l	0.31	0.98	1	8260B		9/3/2020	CJR	1
Chlorobenzene	< 0.39	ug/l	0.39	1.2	1	8260B		9/3/2020	CJR	1
Chloroethane	< 1.1	ug/l	1.1	3.6	1	8260B		9/3/2020	CJR	1
Chloroform	< 0.44	ug/l	0.44	1.4	1	8260B		9/3/2020	CJR	1
Chloromethane	< 0.8	ug/l	0.8	2.5	1	8260B		9/3/2020	CJR	1
2-Chlorotoluene	< 0.32	ug/l	0.32		1	8260B		9/3/2020	CJR	1
4-Chlorotoluene	< 0.3	ug/l	0.3	0.96	1	8260B		9/3/2020	CJR	1
1,2-Dibromo-3-chloropropane	< 0.82	ug/l	0.82	2.6	1	8260B		9/3/2020	CJR	1
Dibromochloromethane	< 0.23	ug/l	0.23	0.74	1	8260B		9/3/2020	CJR	1
1,4-Dichlorobenzene	< 0.36	ug/l	0.36	1.1	1	8260B		9/3/2020	CJR	1
1,3-Dichlorobenzene	< 0.31	ug/l	0.31	0.98	1	8260B		9/3/2020	CJR	1
1,2-Dichlorobenzene	< 0.32	ug/l	0.32		1	8260B		9/3/2020	CJR	1
Dichlorodifluoromethane	< 0.45	ug/l	0.45	1.4	1	8260B		9/3/2020	CJR	1
1,2-Dichloroethane	< 0.39	ug/l	0.39	1.3	1	8260B		9/3/2020	CJR	1
1,1-Dichloroethane	< 0.46	ug/l	0.46	1.5	1	8260B		9/3/2020	CJR	1
1,1-Dichloroethene	< 0.5	ug/l	0.5	1.6	1	8260B		9/3/2020	CJR	1
cis-1,2-Dichloroethene	< 0.39	ug/l	0.39	1.2	1	8260B		9/3/2020	CJR	1
trans-1,2-Dichloroethene	< 0.37	ug/l	0.37	1.2	1	8260B		9/3/2020	CJR	1
1,2-Dichloropropane	< 0.38	ug/l	0.38	1.2	1	8260B		9/3/2020	CJR	1
1,3-Dichloropropane	< 0.35	ug/l	0.35	1.1	1	8260B		9/3/2020	CJR	1
trans-1,3-Dichloropropene	< 0.3	ug/l	0.3	0.94	1	8260B		9/3/2020	CJR	1
cis-1,3-Dichloropropene	< 0.36	ug/l	0.36	1.1	1	8260B		9/3/2020	CJR	1
Di-isopropyl ether	< 0.34	ug/l	0.34	1.1	1	8260B		9/3/2020	CJR	1
EDB (1,2-Dibromoethane)	< 0.24	ug/l	0.24	0.75	1	8260B		9/3/2020	CJR	1
Ethylbenzene	< 0.32	ug/l	0.32		1	8260B		9/3/2020	CJR	1
Hexachlorobutadiene	< 0.72	ug/l	0.72	2.3	1	8260B		9/3/2020	CJR	1
Isopropylbenzene	< 0.32	ug/l	0.32		1	8260B		9/3/2020	CJR	1
p-Isopropyltoluene	< 0.47	ug/l	0.47	1.5	1	8260B		9/3/2020	CJR	1
Methylene chloride	< 1.32	ug/l	1.32	4.21	1	8260B		9/3/2020	CJR	1
Methyl tert-butyl ether (MTBE)	< 0.47	ug/l	0.47	1.5	1	8260B		9/3/2020	CJR	1
Naphthalene	< 1.1	ug/l	1.1	3.6	1	8260B		9/3/2020	CJR	1
n-Propylbenzene	< 0.33	ug/l	0.33	1.1	1	8260B		9/3/2020	CJR	1
1,1,2,2-Tetrachloroethane	< 0.37	ug/l	0.37	1.2	1	8260B		9/3/2020	CJR	1
1,1,1,2-Tetrachloroethane	< 0.88	ug/l	0.88	3.3	1	8260B		9/3/2020	CJR	1
Tetrachloroethene	161	ug/l	0.33		1	8260B		9/3/2020	CJR	1
Toluene	< 0.26	ug/l	0.26	0.83	1	8260B		9/3/2020	CJR	1
1,2,4-Trichlorobenzene	< 0.44	ug/l	0.44	1.4	1	8260B		9/3/2020	CJR	1

Project Name BADGER CLEANERS/BARABOO
Project # 6492 PO#20201861

Invoice # E38399

Lab Code 5038399N
Sample ID 6492 PZ-16A
Sample Matrix Water
Sample Date 8/26/2020

	Result	Unit	LOD	LOQ	Dil	Method	Ext Date	Run Date	Analyst	Code
1,2,3-Trichlorobenzene	< 1	ug/l	1	3.2	1	8260B		9/3/2020	CJR	1
1,1,1-Trichloroethane	< 0.3	ug/l	0.3	0.95	1	8260B		9/3/2020	CJR	1
1,1,2-Trichloroethane	< 0.36	ug/l	0.36	1.1	1	8260B		9/3/2020	CJR	1
Trichloroethene (TCE)	0.73 "J"	ug/l	0.47	1.5	1	8260B		9/3/2020	CJR	1
Trichlorofluoromethane	< 0.42	ug/l	0.42	1.3	1	8260B		9/3/2020	CJR	1
1,2,4-Trimethylbenzene	< 0.3	ug/l	0.3	0.96	1	8260B		9/3/2020	CJR	1
1,3,5-Trimethylbenzene	< 0.32	ug/l	0.32	1	1	8260B		9/3/2020	CJR	1
Vinyl Chloride	< 0.2	ug/l	0.2	0.65	1	8260B		9/3/2020	CJR	1
m&p-Xylene	< 1.1	ug/l	1.1	3.3	1	8260B		9/3/2020	CJR	1
o-Xylene	< 0.38	ug/l	0.38	1.2	1	8260B		9/3/2020	CJR	1
SUR - Toluene-d8	99	REC %			1	8260B		9/3/2020	CJR	1
SUR - Dibromofluoromethane	100	REC %			1	8260B		9/3/2020	CJR	1
SUR - 4-Bromofluorobenzene	94	REC %			1	8260B		9/3/2020	CJR	1
SUR - 1,2-Dichloroethane-d4	103	REC %			1	8260B		9/3/2020	CJR	1

Project Name BADGER CLEANERS/BARABOO
Project # 6492 PO#20201861

Invoice # E38399

Lab Code 5038399O
Sample ID 6492 PZ-16B
Sample Matrix Water
Sample Date 8/26/2020

	Result	Unit	LOD	LOQ	Dil	Method	Ext Date	Run Date	Analyst	Code
Organic										
VOC's										
Benzene	< 0.33	ug/l	0.33		1	8260B		9/4/2020	CJR	1
Bromobenzene	< 0.26	ug/l	0.26	0.84	1	8260B		9/4/2020	CJR	1
Bromodichloromethane	< 0.33	ug/l	0.33		1	8260B		9/4/2020	CJR	1
Bromoform	< 0.65	ug/l	0.65	2.1	1	8260B		9/4/2020	CJR	1
tert-Butylbenzene	< 0.61	ug/l	0.61	1.9	1	8260B		9/4/2020	CJR	1
sec-Butylbenzene	< 0.32	ug/l	0.32		1	8260B		9/4/2020	CJR	1
n-Butylbenzene	< 0.28	ug/l	0.28	0.89	1	8260B		9/4/2020	CJR	1
Carbon Tetrachloride	< 0.31	ug/l	0.31	0.98	1	8260B		9/4/2020	CJR	1
Chlorobenzene	< 0.39	ug/l	0.39	1.2	1	8260B		9/4/2020	CJR	1
Chloroethane	< 1.1	ug/l	1.1	3.6	1	8260B		9/4/2020	CJR	1
Chloroform	< 0.44	ug/l	0.44	1.4	1	8260B		9/4/2020	CJR	1
Chloromethane	< 0.8	ug/l	0.8	2.5	1	8260B		9/4/2020	CJR	1
2-Chlorotoluene	< 0.32	ug/l	0.32		1	8260B		9/4/2020	CJR	1
4-Chlorotoluene	< 0.3	ug/l	0.3	0.96	1	8260B		9/4/2020	CJR	1
1,2-Dibromo-3-chloropropane	< 0.82	ug/l	0.82	2.6	1	8260B		9/4/2020	CJR	1
Dibromochloromethane	< 0.23	ug/l	0.23	0.74	1	8260B		9/4/2020	CJR	1
1,4-Dichlorobenzene	< 0.36	ug/l	0.36	1.1	1	8260B		9/4/2020	CJR	1
1,3-Dichlorobenzene	< 0.31	ug/l	0.31	0.98	1	8260B		9/4/2020	CJR	1
1,2-Dichlorobenzene	< 0.32	ug/l	0.32		1	8260B		9/4/2020	CJR	1
Dichlorodifluoromethane	< 0.45	ug/l	0.45	1.4	1	8260B		9/4/2020	CJR	1
1,2-Dichloroethane	< 0.39	ug/l	0.39	1.3	1	8260B		9/4/2020	CJR	1
1,1-Dichloroethane	< 0.46	ug/l	0.46	1.5	1	8260B		9/4/2020	CJR	1
1,1-Dichloroethene	< 0.5	ug/l	0.5	1.6	1	8260B		9/4/2020	CJR	1
cis-1,2-Dichloroethene	< 0.39	ug/l	0.39	1.2	1	8260B		9/4/2020	CJR	1
trans-1,2-Dichloroethene	< 0.37	ug/l	0.37	1.2	1	8260B		9/4/2020	CJR	1
1,2-Dichloropropane	< 0.38	ug/l	0.38	1.2	1	8260B		9/4/2020	CJR	1
1,3-Dichloropropane	< 0.35	ug/l	0.35	1.1	1	8260B		9/4/2020	CJR	1
trans-1,3-Dichloropropene	< 0.3	ug/l	0.3	0.94	1	8260B		9/4/2020	CJR	1
cis-1,3-Dichloropropene	< 0.36	ug/l	0.36	1.1	1	8260B		9/4/2020	CJR	1
Di-isopropyl ether	< 0.34	ug/l	0.34	1.1	1	8260B		9/4/2020	CJR	1
EDB (1,2-Dibromoethane)	< 0.24	ug/l	0.24	0.75	1	8260B		9/4/2020	CJR	1
Ethylbenzene	< 0.32	ug/l	0.32		1	8260B		9/4/2020	CJR	1
Hexachlorobutadiene	< 0.72	ug/l	0.72	2.3	1	8260B		9/4/2020	CJR	1
Isopropylbenzene	< 0.32	ug/l	0.32		1	8260B		9/4/2020	CJR	1
p-Isopropyltoluene	< 0.47	ug/l	0.47	1.5	1	8260B		9/4/2020	CJR	1
Methylene chloride	< 1.32	ug/l	1.32	4.21	1	8260B		9/4/2020	CJR	1
Methyl tert-butyl ether (MTBE)	< 0.47	ug/l	0.47	1.5	1	8260B		9/4/2020	CJR	1
Naphthalene	< 1.1	ug/l	1.1	3.6	1	8260B		9/4/2020	CJR	1
n-Propylbenzene	< 0.33	ug/l	0.33	1.1	1	8260B		9/4/2020	CJR	1
1,1,2,2-Tetrachloroethane	< 0.37	ug/l	0.37	1.2	1	8260B		9/4/2020	CJR	1
1,1,1,2-Tetrachloroethane	< 0.88	ug/l	0.88	3.3	1	8260B		9/4/2020	CJR	1
Tetrachloroethene	109	ug/l	0.33		1	8260B		9/4/2020	CJR	1
Toluene	< 0.26	ug/l	0.26	0.83	1	8260B		9/4/2020	CJR	1
1,2,4-Trichlorobenzene	< 0.44	ug/l	0.44	1.4	1	8260B		9/4/2020	CJR	1

Project Name BADGER CLEANERS/BARABOO
Project # 6492 PO#20201861

Invoice # E38399

Lab Code 5038399O
Sample ID 6492 PZ-16B
Sample Matrix Water
Sample Date 8/26/2020

	Result	Unit	LOD	LOQ	Dil	Method	Ext Date	Run Date	Analyst	Code
1,2,3-Trichlorobenzene	< 1	ug/l	1	3.2	1	8260B		9/4/2020	CJR	1
1,1,1-Trichloroethane	< 0.3	ug/l	0.3	0.95	1	8260B		9/4/2020	CJR	1
1,1,2-Trichloroethane	< 0.36	ug/l	0.36	1.1	1	8260B		9/4/2020	CJR	1
Trichloroethene (TCE)	< 0.47	ug/l	0.47	1.5	1	8260B		9/4/2020	CJR	1
Trichlorofluoromethane	< 0.42	ug/l	0.42	1.3	1	8260B		9/4/2020	CJR	1
1,2,4-Trimethylbenzene	< 0.3	ug/l	0.3	0.96	1	8260B		9/4/2020	CJR	1
1,3,5-Trimethylbenzene	< 0.32	ug/l	0.32	1	1	8260B		9/4/2020	CJR	1
Vinyl Chloride	< 0.2	ug/l	0.2	0.65	1	8260B		9/4/2020	CJR	1
m&p-Xylene	< 1.1	ug/l	1.1	3.3	1	8260B		9/4/2020	CJR	1
o-Xylene	< 0.38	ug/l	0.38	1.2	1	8260B		9/4/2020	CJR	1
SUR - 1,2-Dichloroethane-d4	104	REC %			1	8260B		9/4/2020	CJR	1
SUR - 4-Bromofluorobenzene	92	REC %			1	8260B		9/4/2020	CJR	1
SUR - Dibromofluoromethane	99	REC %			1	8260B		9/4/2020	CJR	1
SUR - Toluene-d8	101	REC %			1	8260B		9/4/2020	CJR	1

Project Name BADGER CLEANERS/BARABOO
Project # 6492 PO#20201861

Invoice # E38399

Lab Code 5038399P
Sample ID 6492 PZ-17A
Sample Matrix Water
Sample Date 8/26/2020

	Result	Unit	LOD	LOQ	Dil	Method	Ext Date	Run Date	Analyst	Code
Organic										
VOC's										
Benzene	< 0.33	ug/l	0.33		1	8260B		9/4/2020	CJR	1
Bromobenzene	< 0.26	ug/l	0.26	0.84	1	8260B		9/4/2020	CJR	1
Bromodichloromethane	< 0.33	ug/l	0.33		1	8260B		9/4/2020	CJR	1
Bromoform	< 0.65	ug/l	0.65	2.1	1	8260B		9/4/2020	CJR	1
tert-Butylbenzene	< 0.61	ug/l	0.61	1.9	1	8260B		9/4/2020	CJR	1
sec-Butylbenzene	< 0.32	ug/l	0.32		1	8260B		9/4/2020	CJR	1
n-Butylbenzene	< 0.28	ug/l	0.28	0.89	1	8260B		9/4/2020	CJR	1
Carbon Tetrachloride	< 0.31	ug/l	0.31	0.98	1	8260B		9/4/2020	CJR	1
Chlorobenzene	< 0.39	ug/l	0.39	1.2	1	8260B		9/4/2020	CJR	1
Chloroethane	< 1.1	ug/l	1.1	3.6	1	8260B		9/4/2020	CJR	1
Chloroform	< 0.44	ug/l	0.44	1.4	1	8260B		9/4/2020	CJR	1
Chloromethane	< 0.8	ug/l	0.8	2.5	1	8260B		9/4/2020	CJR	1
2-Chlorotoluene	< 0.32	ug/l	0.32		1	8260B		9/4/2020	CJR	1
4-Chlorotoluene	< 0.3	ug/l	0.3	0.96	1	8260B		9/4/2020	CJR	1
1,2-Dibromo-3-chloropropane	< 0.82	ug/l	0.82	2.6	1	8260B		9/4/2020	CJR	1
Dibromochloromethane	< 0.23	ug/l	0.23	0.74	1	8260B		9/4/2020	CJR	1
1,4-Dichlorobenzene	< 0.36	ug/l	0.36	1.1	1	8260B		9/4/2020	CJR	1
1,3-Dichlorobenzene	< 0.31	ug/l	0.31	0.98	1	8260B		9/4/2020	CJR	1
1,2-Dichlorobenzene	< 0.32	ug/l	0.32		1	8260B		9/4/2020	CJR	1
Dichlorodifluoromethane	< 0.45	ug/l	0.45	1.4	1	8260B		9/4/2020	CJR	1
1,2-Dichloroethane	< 0.39	ug/l	0.39	1.3	1	8260B		9/4/2020	CJR	1
1,1-Dichloroethane	< 0.46	ug/l	0.46	1.5	1	8260B		9/4/2020	CJR	1
1,1-Dichloroethene	< 0.5	ug/l	0.5	1.6	1	8260B		9/4/2020	CJR	1
cis-1,2-Dichloroethene	< 0.39	ug/l	0.39	1.2	1	8260B		9/4/2020	CJR	1
trans-1,2-Dichloroethene	< 0.37	ug/l	0.37	1.2	1	8260B		9/4/2020	CJR	1
1,2-Dichloropropane	< 0.38	ug/l	0.38	1.2	1	8260B		9/4/2020	CJR	1
1,3-Dichloropropane	< 0.35	ug/l	0.35	1.1	1	8260B		9/4/2020	CJR	1
trans-1,3-Dichloropropene	< 0.3	ug/l	0.3	0.94	1	8260B		9/4/2020	CJR	1
cis-1,3-Dichloropropene	< 0.36	ug/l	0.36	1.1	1	8260B		9/4/2020	CJR	1
Di-isopropyl ether	< 0.34	ug/l	0.34	1.1	1	8260B		9/4/2020	CJR	1
EDB (1,2-Dibromoethane)	< 0.24	ug/l	0.24	0.75	1	8260B		9/4/2020	CJR	1
Ethylbenzene	< 0.32	ug/l	0.32		1	8260B		9/4/2020	CJR	1
Hexachlorobutadiene	< 0.72	ug/l	0.72	2.3	1	8260B		9/4/2020	CJR	1
Isopropylbenzene	< 0.32	ug/l	0.32		1	8260B		9/4/2020	CJR	1
p-Isopropyltoluene	< 0.47	ug/l	0.47	1.5	1	8260B		9/4/2020	CJR	1
Methylene chloride	< 1.32	ug/l	1.32	4.21	1	8260B		9/4/2020	CJR	1
Methyl tert-butyl ether (MTBE)	0.61 "J"	ug/l	0.47	1.5	1	8260B		9/4/2020	CJR	1
Naphthalene	< 1.1	ug/l	1.1	3.6	1	8260B		9/4/2020	CJR	1
n-Propylbenzene	< 0.33	ug/l	0.33	1.1	1	8260B		9/4/2020	CJR	1
1,1,2,2-Tetrachloroethane	< 0.37	ug/l	0.37	1.2	1	8260B		9/4/2020	CJR	1
1,1,1,2-Tetrachloroethane	< 0.88	ug/l	0.88	3.3	1	8260B		9/4/2020	CJR	1
Tetrachloroethene	112	ug/l	0.33		1	8260B		9/4/2020	CJR	1
Toluene	< 0.26	ug/l	0.26	0.83	1	8260B		9/4/2020	CJR	1
1,2,4-Trichlorobenzene	< 0.44	ug/l	0.44	1.4	1	8260B		9/4/2020	CJR	1

Project Name BADGER CLEANERS/BARABOO
Project # 6492 PO#20201861

Invoice # E38399

Lab Code 5038399P
Sample ID 6492 PZ-17A
Sample Matrix Water
Sample Date 8/26/2020

	Result	Unit	LOD	LOQ	Dil	Method	Ext Date	Run Date	Analyst	Code
1,2,3-Trichlorobenzene	< 1	ug/l	1	3.2	1	8260B		9/4/2020	CJR	1
1,1,1-Trichloroethane	< 0.3	ug/l	0.3	0.95	1	8260B		9/4/2020	CJR	1
1,1,2-Trichloroethane	< 0.36	ug/l	0.36	1.1	1	8260B		9/4/2020	CJR	1
Trichloroethene (TCE)	46	ug/l	0.47	1.5	1	8260B		9/4/2020	CJR	1
Trichlorofluoromethane	< 0.42	ug/l	0.42	1.3	1	8260B		9/4/2020	CJR	1
1,2,4-Trimethylbenzene	< 0.3	ug/l	0.3	0.96	1	8260B		9/4/2020	CJR	1
1,3,5-Trimethylbenzene	< 0.32	ug/l	0.32	1	1	8260B		9/4/2020	CJR	1
Vinyl Chloride	< 0.2	ug/l	0.2	0.65	1	8260B		9/4/2020	CJR	1
m&p-Xylene	< 1.1	ug/l	1.1	3.3	1	8260B		9/4/2020	CJR	1
o-Xylene	< 0.38	ug/l	0.38	1.2	1	8260B		9/4/2020	CJR	1
SUR - 1,2-Dichloroethane-d4	101	REC %			1	8260B		9/4/2020	CJR	1
SUR - 4-Bromofluorobenzene	94	REC %			1	8260B		9/4/2020	CJR	1
SUR - Dibromofluoromethane	99	REC %			1	8260B		9/4/2020	CJR	1
SUR - Toluene-d8	100	REC %			1	8260B		9/4/2020	CJR	1

Project Name BADGER CLEANERS/BARABOO
Project # 6492 PO#20201861

Invoice # E38399

Lab Code 5038399Q
Sample ID 6492 PZ-18A
Sample Matrix Water
Sample Date 8/27/2020

	Result	Unit	LOD	LOQ	Dil	Method	Ext Date	Run Date	Analyst	Code
Organic										
VOC's										
Benzene	< 0.33	ug/l	0.33		1	8260B		9/4/2020	CJR	1
Bromobenzene	< 0.26	ug/l	0.26	0.84	1	8260B		9/4/2020	CJR	1
Bromodichloromethane	< 0.33	ug/l	0.33		1	8260B		9/4/2020	CJR	1
Bromoform	< 0.65	ug/l	0.65	2.1	1	8260B		9/4/2020	CJR	1
tert-Butylbenzene	< 0.61	ug/l	0.61	1.9	1	8260B		9/4/2020	CJR	1
sec-Butylbenzene	< 0.32	ug/l	0.32		1	8260B		9/4/2020	CJR	1
n-Butylbenzene	< 0.28	ug/l	0.28	0.89	1	8260B		9/4/2020	CJR	1
Carbon Tetrachloride	< 0.31	ug/l	0.31	0.98	1	8260B		9/4/2020	CJR	1
Chlorobenzene	< 0.39	ug/l	0.39	1.2	1	8260B		9/4/2020	CJR	1
Chloroethane	< 1.1	ug/l	1.1	3.6	1	8260B		9/4/2020	CJR	1
Chloroform	< 0.44	ug/l	0.44	1.4	1	8260B		9/4/2020	CJR	1
Chloromethane	< 0.8	ug/l	0.8	2.5	1	8260B		9/4/2020	CJR	1
2-Chlorotoluene	< 0.32	ug/l	0.32		1	8260B		9/4/2020	CJR	1
4-Chlorotoluene	< 0.3	ug/l	0.3	0.96	1	8260B		9/4/2020	CJR	1
1,2-Dibromo-3-chloropropane	< 0.82	ug/l	0.82	2.6	1	8260B		9/4/2020	CJR	1
Dibromochloromethane	< 0.23	ug/l	0.23	0.74	1	8260B		9/4/2020	CJR	1
1,4-Dichlorobenzene	< 0.36	ug/l	0.36	1.1	1	8260B		9/4/2020	CJR	1
1,3-Dichlorobenzene	< 0.31	ug/l	0.31	0.98	1	8260B		9/4/2020	CJR	1
1,2-Dichlorobenzene	< 0.32	ug/l	0.32		1	8260B		9/4/2020	CJR	1
Dichlorodifluoromethane	< 0.45	ug/l	0.45	1.4	1	8260B		9/4/2020	CJR	1
1,2-Dichloroethane	< 0.39	ug/l	0.39	1.3	1	8260B		9/4/2020	CJR	1
1,1-Dichloroethane	< 0.46	ug/l	0.46	1.5	1	8260B		9/4/2020	CJR	1
1,1-Dichloroethene	< 0.5	ug/l	0.5	1.6	1	8260B		9/4/2020	CJR	1
cis-1,2-Dichloroethene	< 0.39	ug/l	0.39	1.2	1	8260B		9/4/2020	CJR	1
trans-1,2-Dichloroethene	< 0.37	ug/l	0.37	1.2	1	8260B		9/4/2020	CJR	1
1,2-Dichloropropane	< 0.38	ug/l	0.38	1.2	1	8260B		9/4/2020	CJR	1
1,3-Dichloropropane	< 0.35	ug/l	0.35	1.1	1	8260B		9/4/2020	CJR	1
trans-1,3-Dichloropropene	< 0.3	ug/l	0.3	0.94	1	8260B		9/4/2020	CJR	1
cis-1,3-Dichloropropene	< 0.36	ug/l	0.36	1.1	1	8260B		9/4/2020	CJR	1
Di-isopropyl ether	< 0.34	ug/l	0.34	1.1	1	8260B		9/4/2020	CJR	1
EDB (1,2-Dibromoethane)	< 0.24	ug/l	0.24	0.75	1	8260B		9/4/2020	CJR	1
Ethylbenzene	< 0.32	ug/l	0.32		1	8260B		9/4/2020	CJR	1
Hexachlorobutadiene	< 0.72	ug/l	0.72	2.3	1	8260B		9/4/2020	CJR	1
Isopropylbenzene	< 0.32	ug/l	0.32		1	8260B		9/4/2020	CJR	1
p-Isopropyltoluene	< 0.47	ug/l	0.47	1.5	1	8260B		9/4/2020	CJR	1
Methylene chloride	< 1.32	ug/l	1.32	4.21	1	8260B		9/4/2020	CJR	1
Methyl tert-butyl ether (MTBE)	< 0.47	ug/l	0.47	1.5	1	8260B		9/4/2020	CJR	1
Naphthalene	< 1.1	ug/l	1.1	3.6	1	8260B		9/4/2020	CJR	1
n-Propylbenzene	< 0.33	ug/l	0.33	1.1	1	8260B		9/4/2020	CJR	1
1,1,2,2-Tetrachloroethane	< 0.37	ug/l	0.37	1.2	1	8260B		9/4/2020	CJR	1
1,1,1,2-Tetrachloroethane	< 0.88	ug/l	0.88	3.3	1	8260B		9/4/2020	CJR	1
Tetrachloroethene	6.9	ug/l	0.33		1	8260B		9/4/2020	CJR	1
Toluene	< 0.26	ug/l	0.26	0.83	1	8260B		9/4/2020	CJR	1
1,2,4-Trichlorobenzene	< 0.44	ug/l	0.44	1.4	1	8260B		9/4/2020	CJR	1

Project Name BADGER CLEANERS/BARABOO
Project # 6492 PO#20201861

Invoice # E38399

Lab Code 5038399Q
Sample ID 6492 PZ-18A
Sample Matrix Water
Sample Date 8/27/2020

	Result	Unit	LOD	LOQ	Dil	Method	Ext Date	Run Date	Analyst	Code
1,2,3-Trichlorobenzene	< 1	ug/l	1	3.2	1	8260B		9/4/2020	CJR	1
1,1,1-Trichloroethane	< 0.3	ug/l	0.3	0.95	1	8260B		9/4/2020	CJR	1
1,1,2-Trichloroethane	< 0.36	ug/l	0.36	1.1	1	8260B		9/4/2020	CJR	1
Trichloroethene (TCE)	1.46 "J"	ug/l	0.47	1.5	1	8260B		9/4/2020	CJR	1
Trichlorofluoromethane	< 0.42	ug/l	0.42	1.3	1	8260B		9/4/2020	CJR	1
1,2,4-Trimethylbenzene	< 0.3	ug/l	0.3	0.96	1	8260B		9/4/2020	CJR	1
1,3,5-Trimethylbenzene	< 0.32	ug/l	0.32	1	1	8260B		9/4/2020	CJR	1
Vinyl Chloride	< 0.2	ug/l	0.2	0.65	1	8260B		9/4/2020	CJR	1
m&p-Xylene	< 1.1	ug/l	1.1	3.3	1	8260B		9/4/2020	CJR	1
o-Xylene	< 0.38	ug/l	0.38	1.2	1	8260B		9/4/2020	CJR	1
SUR - 1,2-Dichloroethane-d4	104	REC %			1	8260B		9/4/2020	CJR	1
SUR - 4-Bromofluorobenzene	96	REC %			1	8260B		9/4/2020	CJR	1
SUR - Dibromofluoromethane	101	REC %			1	8260B		9/4/2020	CJR	1
SUR - Toluene-d8	97	REC %			1	8260B		9/4/2020	CJR	1

Project Name BADGER CLEANERS/BARABOO
Project # 6492 PO#20201861

Invoice # E38399

Lab Code 5038399R
Sample ID 6492 PZ-23A
Sample Matrix Water
Sample Date 8/26/2020

	Result	Unit	LOD	LOQ	Dil	Method	Ext Date	Run Date	Analyst	Code
Organic										
VOC's										
Benzene	< 0.33	ug/l	0.33		1	8260B		9/3/2020	CJR	1
Bromobenzene	< 0.26	ug/l	0.26	0.84	1	8260B		9/3/2020	CJR	1
Bromodichloromethane	< 0.33	ug/l	0.33		1	8260B		9/3/2020	CJR	1
Bromoform	< 0.65	ug/l	0.65	2.1	1	8260B		9/3/2020	CJR	1
tert-Butylbenzene	< 0.61	ug/l	0.61	1.9	1	8260B		9/3/2020	CJR	1
sec-Butylbenzene	< 0.32	ug/l	0.32		1	8260B		9/3/2020	CJR	1
n-Butylbenzene	< 0.28	ug/l	0.28	0.89	1	8260B		9/3/2020	CJR	1
Carbon Tetrachloride	< 0.31	ug/l	0.31	0.98	1	8260B		9/3/2020	CJR	1
Chlorobenzene	< 0.39	ug/l	0.39	1.2	1	8260B		9/3/2020	CJR	1
Chloroethane	< 1.1	ug/l	1.1	3.6	1	8260B		9/3/2020	CJR	1
Chloroform	< 0.44	ug/l	0.44	1.4	1	8260B		9/3/2020	CJR	1
Chloromethane	< 0.8	ug/l	0.8	2.5	1	8260B		9/3/2020	CJR	1
2-Chlorotoluene	< 0.32	ug/l	0.32		1	8260B		9/3/2020	CJR	1
4-Chlorotoluene	< 0.3	ug/l	0.3	0.96	1	8260B		9/3/2020	CJR	1
1,2-Dibromo-3-chloropropane	< 0.82	ug/l	0.82	2.6	1	8260B		9/3/2020	CJR	1
Dibromochloromethane	< 0.23	ug/l	0.23	0.74	1	8260B		9/3/2020	CJR	1
1,4-Dichlorobenzene	< 0.36	ug/l	0.36	1.1	1	8260B		9/3/2020	CJR	1
1,3-Dichlorobenzene	< 0.31	ug/l	0.31	0.98	1	8260B		9/3/2020	CJR	1
1,2-Dichlorobenzene	< 0.32	ug/l	0.32		1	8260B		9/3/2020	CJR	1
Dichlorodifluoromethane	< 0.45	ug/l	0.45	1.4	1	8260B		9/3/2020	CJR	1
1,2-Dichloroethane	< 0.39	ug/l	0.39	1.3	1	8260B		9/3/2020	CJR	1
1,1-Dichloroethane	< 0.46	ug/l	0.46	1.5	1	8260B		9/3/2020	CJR	1
1,1-Dichloroethene	< 0.5	ug/l	0.5	1.6	1	8260B		9/3/2020	CJR	1
cis-1,2-Dichloroethene	< 0.39	ug/l	0.39	1.2	1	8260B		9/3/2020	CJR	1
trans-1,2-Dichloroethene	< 0.37	ug/l	0.37	1.2	1	8260B		9/3/2020	CJR	1
1,2-Dichloropropane	< 0.38	ug/l	0.38	1.2	1	8260B		9/3/2020	CJR	1
1,3-Dichloropropane	< 0.35	ug/l	0.35	1.1	1	8260B		9/3/2020	CJR	1
trans-1,3-Dichloropropene	< 0.3	ug/l	0.3	0.94	1	8260B		9/3/2020	CJR	1
cis-1,3-Dichloropropene	< 0.36	ug/l	0.36	1.1	1	8260B		9/3/2020	CJR	1
Di-isopropyl ether	< 0.34	ug/l	0.34	1.1	1	8260B		9/3/2020	CJR	1
EDB (1,2-Dibromoethane)	< 0.24	ug/l	0.24	0.75	1	8260B		9/3/2020	CJR	1
Ethylbenzene	< 0.32	ug/l	0.32		1	8260B		9/3/2020	CJR	1
Hexachlorobutadiene	< 0.72	ug/l	0.72	2.3	1	8260B		9/3/2020	CJR	1
Isopropylbenzene	< 0.32	ug/l	0.32		1	8260B		9/3/2020	CJR	1
p-Isopropyltoluene	< 0.47	ug/l	0.47	1.5	1	8260B		9/3/2020	CJR	1
Methylene chloride	< 1.32	ug/l	1.32	4.21	1	8260B		9/3/2020	CJR	1
Methyl tert-butyl ether (MTBE)	0.91 "J"	ug/l	0.47	1.5	1	8260B		9/3/2020	CJR	1
Naphthalene	< 1.1	ug/l	1.1	3.6	1	8260B		9/3/2020	CJR	1
n-Propylbenzene	< 0.33	ug/l	0.33	1.1	1	8260B		9/3/2020	CJR	1
1,1,2,2-Tetrachloroethane	< 0.37	ug/l	0.37	1.2	1	8260B		9/3/2020	CJR	1
1,1,1,2-Tetrachloroethane	< 0.88	ug/l	0.88	3.3	1	8260B		9/3/2020	CJR	1
Tetrachloroethene	93	ug/l	0.33		1	8260B		9/3/2020	CJR	1
Toluene	< 0.26	ug/l	0.26	0.83	1	8260B		9/3/2020	CJR	1
1,2,4-Trichlorobenzene	< 0.44	ug/l	0.44	1.4	1	8260B		9/3/2020	CJR	1

Project Name BADGER CLEANERS/BARABOO
Project # 6492 PO#20201861

Invoice # E38399

Lab Code 5038399R
Sample ID 6492 PZ-23A
Sample Matrix Water
Sample Date 8/26/2020

	Result	Unit	LOD	LOQ	Dil	Method	Ext Date	Run Date	Analyst	Code
1,2,3-Trichlorobenzene	< 1	ug/l	1	3.2	1	8260B		9/3/2020	CJR	1
1,1,1-Trichloroethane	< 0.3	ug/l	0.3	0.95	1	8260B		9/3/2020	CJR	1
1,1,2-Trichloroethane	< 0.36	ug/l	0.36	1.1	1	8260B		9/3/2020	CJR	1
Trichloroethene (TCE)	67	ug/l	0.47	1.5	1	8260B		9/3/2020	CJR	1
Trichlorofluoromethane	< 0.42	ug/l	0.42	1.3	1	8260B		9/3/2020	CJR	1
1,2,4-Trimethylbenzene	< 0.3	ug/l	0.3	0.96	1	8260B		9/3/2020	CJR	1
1,3,5-Trimethylbenzene	< 0.32	ug/l	0.32	1	1	8260B		9/3/2020	CJR	1
Vinyl Chloride	< 0.2	ug/l	0.2	0.65	1	8260B		9/3/2020	CJR	1
m&p-Xylene	< 1.1	ug/l	1.1	3.3	1	8260B		9/3/2020	CJR	1
o-Xylene	< 0.38	ug/l	0.38	1.2	1	8260B		9/3/2020	CJR	1
SUR - Toluene-d8	99	REC %			1	8260B		9/3/2020	CJR	1
SUR - 1,2-Dichloroethane-d4	102	REC %			1	8260B		9/3/2020	CJR	1
SUR - 4-Bromofluorobenzene	99	REC %			1	8260B		9/3/2020	CJR	1
SUR - Dibromofluoromethane	99	REC %			1	8260B		9/3/2020	CJR	1

Project Name BADGER CLEANERS/BARABOO
Project # 6492 PO#20201861

Invoice # E38399

Lab Code 5038399S
Sample ID 6492 MW-1
Sample Matrix Water
Sample Date 8/25/2020

	Result	Unit	LOD	LOQ	Dil	Method	Ext Date	Run Date	Analyst	Code
Organic										
VOC's										
Benzene	< 1.65	ug/l	1.65	5	5	8260B		9/3/2020	CJR	1
Bromobenzene	< 1.3	ug/l	1.3	4.2	5	8260B		9/3/2020	CJR	1
Bromodichloromethane	< 1.65	ug/l	1.65	5	5	8260B		9/3/2020	CJR	1
Bromoform	< 3.25	ug/l	3.25	10.5	5	8260B		9/3/2020	CJR	1
tert-Butylbenzene	< 3.05	ug/l	3.05	9.5	5	8260B		9/3/2020	CJR	1
sec-Butylbenzene	< 1.6	ug/l	1.6	5	5	8260B		9/3/2020	CJR	1
n-Butylbenzene	< 1.4	ug/l	1.4	4.45	5	8260B		9/3/2020	CJR	1
Carbon Tetrachloride	< 1.55	ug/l	1.55	4.9	5	8260B		9/3/2020	CJR	1
Chlorobenzene	< 1.95	ug/l	1.95	6	5	8260B		9/3/2020	CJR	1
Chloroethane	< 5.5	ug/l	5.5	18	5	8260B		9/3/2020	CJR	1
Chloroform	< 2.2	ug/l	2.2	7	5	8260B		9/3/2020	CJR	1
Chloromethane	< 4	ug/l	4	12.5	5	8260B		9/3/2020	CJR	1
2-Chlorotoluene	< 1.6	ug/l	1.6	5	5	8260B		9/3/2020	CJR	1
4-Chlorotoluene	< 1.5	ug/l	1.5	4.8	5	8260B		9/3/2020	CJR	1
1,2-Dibromo-3-chloropropane	< 4.1	ug/l	4.1	13	5	8260B		9/3/2020	CJR	1
Dibromochloromethane	< 1.15	ug/l	1.15	3.7	5	8260B		9/3/2020	CJR	1
1,4-Dichlorobenzene	< 1.8	ug/l	1.8	5.5	5	8260B		9/3/2020	CJR	1
1,3-Dichlorobenzene	< 1.55	ug/l	1.55	4.9	5	8260B		9/3/2020	CJR	1
1,2-Dichlorobenzene	< 1.6	ug/l	1.6	5	5	8260B		9/3/2020	CJR	1
Dichlorodifluoromethane	< 2.25	ug/l	2.25	7	5	8260B		9/3/2020	CJR	1
1,2-Dichloroethane	< 1.95	ug/l	1.95	6.5	5	8260B		9/3/2020	CJR	1
1,1-Dichloroethane	< 2.3	ug/l	2.3	7.5	5	8260B		9/3/2020	CJR	1
1,1-Dichloroethene	< 2.5	ug/l	2.5	8	5	8260B		9/3/2020	CJR	1
cis-1,2-Dichloroethene	< 1.95	ug/l	1.95	6	5	8260B		9/3/2020	CJR	1
trans-1,2-Dichloroethene	< 1.85	ug/l	1.85	6	5	8260B		9/3/2020	CJR	1
1,2-Dichloropropane	< 1.9	ug/l	1.9	6	5	8260B		9/3/2020	CJR	1
1,3-Dichloropropane	< 1.75	ug/l	1.75	5.5	5	8260B		9/3/2020	CJR	1
trans-1,3-Dichloropropene	< 1.5	ug/l	1.5	4.7	5	8260B		9/3/2020	CJR	1
cis-1,3-Dichloropropene	< 1.8	ug/l	1.8	5.5	5	8260B		9/3/2020	CJR	1
Di-isopropyl ether	< 1.7	ug/l	1.7	5.5	5	8260B		9/3/2020	CJR	1
EDB (1,2-Dibromoethane)	< 1.2	ug/l	1.2	3.75	5	8260B		9/3/2020	CJR	1
Ethylbenzene	< 1.6	ug/l	1.6	5	5	8260B		9/3/2020	CJR	1
Hexachlorobutadiene	< 3.6	ug/l	3.6	11.5	5	8260B		9/3/2020	CJR	1
Isopropylbenzene	< 1.6	ug/l	1.6	5	5	8260B		9/3/2020	CJR	1
p-Isopropyltoluene	< 2.35	ug/l	2.35	7.5	5	8260B		9/3/2020	CJR	1
Methylene chloride	< 6.6	ug/l	6.6	21.05	5	8260B		9/3/2020	CJR	1
Methyl tert-butyl ether (MTBE)	< 2.35	ug/l	2.35	7.5	5	8260B		9/3/2020	CJR	1
Naphthalene	< 5.5	ug/l	5.5	18	5	8260B		9/3/2020	CJR	1
n-Propylbenzene	< 1.65	ug/l	1.65	5.5	5	8260B		9/3/2020	CJR	1
1,1,2,2-Tetrachloroethane	< 1.85	ug/l	1.85	6	5	8260B		9/3/2020	CJR	1
1,1,1,2-Tetrachloroethane	< 4.4	ug/l	4.4	16.5	5	8260B		9/3/2020	CJR	1
Tetrachloroethene	510	ug/l	1.65	5	5	8260B		9/3/2020	CJR	1
Toluene	< 1.3	ug/l	1.3	4.15	5	8260B		9/3/2020	CJR	1
1,2,4-Trichlorobenzene	< 2.2	ug/l	2.2	7	5	8260B		9/3/2020	CJR	1

Project Name BADGER CLEANERS/BARABOO
Project # 6492 PO#20201861

Invoice # E38399

Lab Code 5038399S
Sample ID 6492 MW-1
Sample Matrix Water
Sample Date 8/25/2020

	Result	Unit	LOD	LOQ	Dil	Method	Ext Date	Run Date	Analyst	Code
1,2,3-Trichlorobenzene	< 5	ug/l	5	16	5	8260B		9/3/2020	CJR	1
1,1,1-Trichloroethane	< 1.5	ug/l	1.5	4.75	5	8260B		9/3/2020	CJR	1
1,1,2-Trichloroethane	< 1.8	ug/l	1.8	5.5	5	8260B		9/3/2020	CJR	1
Trichloroethene (TCE)	< 2.35	ug/l	2.35	7.5	5	8260B		9/3/2020	CJR	1
Trichlorofluoromethane	< 2.1	ug/l	2.1	6.5	5	8260B		9/3/2020	CJR	1
1,2,4-Trimethylbenzene	< 1.5	ug/l	1.5	4.8	5	8260B		9/3/2020	CJR	1
1,3,5-Trimethylbenzene	< 1.6	ug/l	1.6	5	5	8260B		9/3/2020	CJR	1
Vinyl Chloride	< 1	ug/l	1	3.25	5	8260B		9/3/2020	CJR	1
m&p-Xylene	< 5.5	ug/l	5.5	16.5	5	8260B		9/3/2020	CJR	1
o-Xylene	< 1.9	ug/l	1.9	6	5	8260B		9/3/2020	CJR	1
SUR - 4-Bromofluorobenzene	94	REC %			5	8260B		9/3/2020	CJR	1
SUR - Dibromofluoromethane	97	REC %			5	8260B		9/3/2020	CJR	1
SUR - 1,2-Dichloroethane-d4	97	REC %			5	8260B		9/3/2020	CJR	1
SUR - Toluene-d8	98	REC %			5	8260B		9/3/2020	CJR	1

Project Name BADGER CLEANERS/BARABOO
Project # 6492 PO#20201861

Invoice # E38399

Lab Code 5038399T
Sample ID 6492 MW-2
Sample Matrix Water
Sample Date 8/24/2020

	Result	Unit	LOD	LOQ	Dil	Method	Ext Date	Run Date	Analyst	Code
Organic										
VOC's										
Benzene	< 1.65	ug/l	1.65	5	5	8260B		9/3/2020	CJR	1
Bromobenzene	< 1.3	ug/l	1.3	4.2	5	8260B		9/3/2020	CJR	1
Bromodichloromethane	< 1.65	ug/l	1.65	5	5	8260B		9/3/2020	CJR	1
Bromoform	< 3.25	ug/l	3.25	10.5	5	8260B		9/3/2020	CJR	1
tert-Butylbenzene	< 3.05	ug/l	3.05	9.5	5	8260B		9/3/2020	CJR	1
sec-Butylbenzene	< 1.6	ug/l	1.6	5	5	8260B		9/3/2020	CJR	1
n-Butylbenzene	< 1.4	ug/l	1.4	4.45	5	8260B		9/3/2020	CJR	1
Carbon Tetrachloride	< 1.55	ug/l	1.55	4.9	5	8260B		9/3/2020	CJR	1
Chlorobenzene	< 1.95	ug/l	1.95	6	5	8260B		9/3/2020	CJR	1
Chloroethane	< 5.5	ug/l	5.5	18	5	8260B		9/3/2020	CJR	1
Chloroform	< 2.2	ug/l	2.2	7	5	8260B		9/3/2020	CJR	1
Chloromethane	< 4	ug/l	4	12.5	5	8260B		9/3/2020	CJR	1
2-Chlorotoluene	< 1.6	ug/l	1.6	5	5	8260B		9/3/2020	CJR	1
4-Chlorotoluene	< 1.5	ug/l	1.5	4.8	5	8260B		9/3/2020	CJR	1
1,2-Dibromo-3-chloropropane	< 4.1	ug/l	4.1	13	5	8260B		9/3/2020	CJR	1
Dibromochloromethane	< 1.15	ug/l	1.15	3.7	5	8260B		9/3/2020	CJR	1
1,4-Dichlorobenzene	< 1.8	ug/l	1.8	5.5	5	8260B		9/3/2020	CJR	1
1,3-Dichlorobenzene	< 1.55	ug/l	1.55	4.9	5	8260B		9/3/2020	CJR	1
1,2-Dichlorobenzene	< 1.6	ug/l	1.6	5	5	8260B		9/3/2020	CJR	1
Dichlorodifluoromethane	< 2.25	ug/l	2.25	7	5	8260B		9/3/2020	CJR	1
1,2-Dichloroethane	< 1.95	ug/l	1.95	6.5	5	8260B		9/3/2020	CJR	1
1,1-Dichloroethane	< 2.3	ug/l	2.3	7.5	5	8260B		9/3/2020	CJR	1
1,1-Dichloroethene	< 2.5	ug/l	2.5	8	5	8260B		9/3/2020	CJR	1
cis-1,2-Dichloroethene	< 1.95	ug/l	1.95	6	5	8260B		9/3/2020	CJR	1
trans-1,2-Dichloroethene	< 1.85	ug/l	1.85	6	5	8260B		9/3/2020	CJR	1
1,2-Dichloropropane	< 1.9	ug/l	1.9	6	5	8260B		9/3/2020	CJR	1
1,3-Dichloropropane	< 1.75	ug/l	1.75	5.5	5	8260B		9/3/2020	CJR	1
trans-1,3-Dichloropropene	< 1.5	ug/l	1.5	4.7	5	8260B		9/3/2020	CJR	1
cis-1,3-Dichloropropene	< 1.8	ug/l	1.8	5.5	5	8260B		9/3/2020	CJR	1
Di-isopropyl ether	< 1.7	ug/l	1.7	5.5	5	8260B		9/3/2020	CJR	1
EDB (1,2-Dibromoethane)	< 1.2	ug/l	1.2	3.75	5	8260B		9/3/2020	CJR	1
Ethylbenzene	< 1.6	ug/l	1.6	5	5	8260B		9/3/2020	CJR	1
Hexachlorobutadiene	< 3.6	ug/l	3.6	11.5	5	8260B		9/3/2020	CJR	1
Isopropylbenzene	< 1.6	ug/l	1.6	5	5	8260B		9/3/2020	CJR	1
p-Isopropyltoluene	< 2.35	ug/l	2.35	7.5	5	8260B		9/3/2020	CJR	1
Methylene chloride	< 6.6	ug/l	6.6	21.05	5	8260B		9/3/2020	CJR	1
Methyl tert-butyl ether (MTBE)	< 2.35	ug/l	2.35	7.5	5	8260B		9/3/2020	CJR	1
Naphthalene	< 5.5	ug/l	5.5	18	5	8260B		9/3/2020	CJR	1
n-Propylbenzene	< 1.65	ug/l	1.65	5.5	5	8260B		9/3/2020	CJR	1
1,1,2,2-Tetrachloroethane	< 1.85	ug/l	1.85	6	5	8260B		9/3/2020	CJR	1
1,1,1,2-Tetrachloroethane	< 4.4	ug/l	4.4	16.5	5	8260B		9/3/2020	CJR	1
Tetrachloroethene	680	ug/l	1.65	5	5	8260B		9/3/2020	CJR	1
Toluene	< 1.3	ug/l	1.3	4.15	5	8260B		9/3/2020	CJR	1
1,2,4-Trichlorobenzene	< 2.2	ug/l	2.2	7	5	8260B		9/3/2020	CJR	1

Project Name BADGER CLEANERS/BARABOO
Project # 6492 PO#20201861

Invoice # E38399

Lab Code 5038399T
Sample ID 6492 MW-2
Sample Matrix Water
Sample Date 8/24/2020

	Result	Unit	LOD	LOQ	Dil	Method	Ext Date	Run Date	Analyst	Code
1,2,3-Trichlorobenzene	< 5	ug/l	5	16	5	8260B		9/3/2020	CJR	1
1,1,1-Trichloroethane	< 1.5	ug/l	1.5	4.75	5	8260B		9/3/2020	CJR	1
1,1,2-Trichloroethane	< 1.8	ug/l	1.8	5.5	5	8260B		9/3/2020	CJR	1
Trichloroethene (TCE)	< 2.35	ug/l	2.35	7.5	5	8260B		9/3/2020	CJR	1
Trichlorofluoromethane	< 2.1	ug/l	2.1	6.5	5	8260B		9/3/2020	CJR	1
1,2,4-Trimethylbenzene	< 1.5	ug/l	1.5	4.8	5	8260B		9/3/2020	CJR	1
1,3,5-Trimethylbenzene	< 1.6	ug/l	1.6	5	5	8260B		9/3/2020	CJR	1
Vinyl Chloride	< 1	ug/l	1	3.25	5	8260B		9/3/2020	CJR	1
m&p-Xylene	< 5.5	ug/l	5.5	16.5	5	8260B		9/3/2020	CJR	1
o-Xylene	< 1.9	ug/l	1.9	6	5	8260B		9/3/2020	CJR	1
SUR - 1,2-Dichloroethane-d4	98	REC %			5	8260B		9/3/2020	CJR	1
SUR - Toluene-d8	103	REC %			5	8260B		9/3/2020	CJR	1
SUR - 4-Bromofluorobenzene	100	REC %			5	8260B		9/3/2020	CJR	1
SUR - Dibromofluoromethane	94	REC %			5	8260B		9/3/2020	CJR	1

Project Name BADGER CLEANERS/BARABOO
Project # 6492 PO#20201861

Invoice # E38399

Lab Code 5038399U
Sample ID 6492 MW-3
Sample Matrix Water
Sample Date 8/24/2020

	Result	Unit	LOD	LOQ	Dil	Method	Ext Date	Run Date	Analyst	Code
Organic										
VOC's										
Benzene	< 3.3	ug/l	3.3	10	10	8260B		9/3/2020	CJR	1
Bromobenzene	< 2.6	ug/l	2.6	8.4	10	8260B		9/3/2020	CJR	1
Bromodichloromethane	< 3.3	ug/l	3.3	10	10	8260B		9/3/2020	CJR	1
Bromoform	< 6.5	ug/l	6.5	21	10	8260B		9/3/2020	CJR	1
tert-Butylbenzene	< 6.1	ug/l	6.1	19	10	8260B		9/3/2020	CJR	1
sec-Butylbenzene	< 3.2	ug/l	3.2	10	10	8260B		9/3/2020	CJR	1
n-Butylbenzene	< 2.8	ug/l	2.8	8.9	10	8260B		9/3/2020	CJR	1
Carbon Tetrachloride	< 3.1	ug/l	3.1	9.8	10	8260B		9/3/2020	CJR	1
Chlorobenzene	< 3.9	ug/l	3.9	12	10	8260B		9/3/2020	CJR	1
Chloroethane	< 11	ug/l	11	36	10	8260B		9/3/2020	CJR	1
Chloroform	< 4.4	ug/l	4.4	14	10	8260B		9/3/2020	CJR	1
Chloromethane	< 8	ug/l	8	25	10	8260B		9/3/2020	CJR	1
2-Chlorotoluene	< 3.2	ug/l	3.2	10	10	8260B		9/3/2020	CJR	1
4-Chlorotoluene	< 3	ug/l	3	9.6	10	8260B		9/3/2020	CJR	1
1,2-Dibromo-3-chloropropane	< 8.2	ug/l	8.2	26	10	8260B		9/3/2020	CJR	1
Dibromochloromethane	< 2.3	ug/l	2.3	7.4	10	8260B		9/3/2020	CJR	1
1,4-Dichlorobenzene	< 3.6	ug/l	3.6	11	10	8260B		9/3/2020	CJR	1
1,3-Dichlorobenzene	< 3.1	ug/l	3.1	9.8	10	8260B		9/3/2020	CJR	1
1,2-Dichlorobenzene	< 3.2	ug/l	3.2	10	10	8260B		9/3/2020	CJR	1
Dichlorodifluoromethane	< 4.5	ug/l	4.5	14	10	8260B		9/3/2020	CJR	1
1,2-Dichloroethane	< 3.9	ug/l	3.9	13	10	8260B		9/3/2020	CJR	1
1,1-Dichloroethane	< 4.6	ug/l	4.6	15	10	8260B		9/3/2020	CJR	1
1,1-Dichloroethene	< 5	ug/l	5	16	10	8260B		9/3/2020	CJR	1
cis-1,2-Dichloroethene	< 3.9	ug/l	3.9	12	10	8260B		9/3/2020	CJR	1
trans-1,2-Dichloroethene	< 3.7	ug/l	3.7	12	10	8260B		9/3/2020	CJR	1
1,2-Dichloropropane	< 3.8	ug/l	3.8	12	10	8260B		9/3/2020	CJR	1
1,3-Dichloropropane	< 3.5	ug/l	3.5	11	10	8260B		9/3/2020	CJR	1
trans-1,3-Dichloropropene	< 3	ug/l	3	9.4	10	8260B		9/3/2020	CJR	1
cis-1,3-Dichloropropene	< 3.6	ug/l	3.6	11	10	8260B		9/3/2020	CJR	1
Di-isopropyl ether	< 3.4	ug/l	3.4	11	10	8260B		9/3/2020	CJR	1
EDB (1,2-Dibromoethane)	< 2.4	ug/l	2.4	7.5	10	8260B		9/3/2020	CJR	1
Ethylbenzene	< 3.2	ug/l	3.2	10	10	8260B		9/3/2020	CJR	1
Hexachlorobutadiene	< 7.2	ug/l	7.2	23	10	8260B		9/3/2020	CJR	1
Isopropylbenzene	< 3.2	ug/l	3.2	10	10	8260B		9/3/2020	CJR	1
p-Isopropyltoluene	< 4.7	ug/l	4.7	15	10	8260B		9/3/2020	CJR	1
Methylene chloride	< 13.2	ug/l	13.2	42.1	10	8260B		9/3/2020	CJR	1
Methyl tert-butyl ether (MTBE)	< 4.7	ug/l	4.7	15	10	8260B		9/3/2020	CJR	1
Naphthalene	< 11	ug/l	11	36	10	8260B		9/3/2020	CJR	1
n-Propylbenzene	< 3.3	ug/l	3.3	11	10	8260B		9/3/2020	CJR	1
1,1,2,2-Tetrachloroethane	< 3.7	ug/l	3.7	12	10	8260B		9/3/2020	CJR	1
1,1,1,2-Tetrachloroethane	< 8.8	ug/l	8.8	33	10	8260B		9/3/2020	CJR	1
Tetrachloroethene	1630	ug/l	3.3	10	10	8260B		9/3/2020	CJR	1
Toluene	< 2.6	ug/l	2.6	8.3	10	8260B		9/3/2020	CJR	1
1,2,4-Trichlorobenzene	< 4.4	ug/l	4.4	14	10	8260B		9/3/2020	CJR	1

Project Name BADGER CLEANERS/BARABOO
Project # 6492 PO#20201861

Invoice # E38399

Lab Code 5038399U
Sample ID 6492 MW-3
Sample Matrix Water
Sample Date 8/24/2020

	Result	Unit	LOD	LOQ	Dil	Method	Ext Date	Run Date	Analyst	Code
1,2,3-Trichlorobenzene	< 10	ug/l	10	32	10	8260B		9/3/2020	CJR	1
1,1,1-Trichloroethane	< 3	ug/l	3	9.5	10	8260B		9/3/2020	CJR	1
1,1,2-Trichloroethane	< 3.6	ug/l	3.6	11	10	8260B		9/3/2020	CJR	1
Trichloroethene (TCE)	< 4.7	ug/l	4.7	15	10	8260B		9/3/2020	CJR	1
Trichlorofluoromethane	< 4.2	ug/l	4.2	13	10	8260B		9/3/2020	CJR	1
1,2,4-Trimethylbenzene	< 3	ug/l	3	9.6	10	8260B		9/3/2020	CJR	1
1,3,5-Trimethylbenzene	< 3.2	ug/l	3.2	10	10	8260B		9/3/2020	CJR	1
Vinyl Chloride	< 2	ug/l	2	6.5	10	8260B		9/3/2020	CJR	1
m&p-Xylene	< 11	ug/l	11	33	10	8260B		9/3/2020	CJR	1
o-Xylene	< 3.8	ug/l	3.8	12	10	8260B		9/3/2020	CJR	1
SUR - 4-Bromofluorobenzene	98	REC %				10 8260B		9/3/2020	CJR	1
SUR - Dibromofluoromethane	100	REC %				10 8260B		9/3/2020	CJR	1
SUR - Toluene-d8	103	REC %				10 8260B		9/3/2020	CJR	1
SUR - 1,2-Dichloroethane-d4	102	REC %				10 8260B		9/3/2020	CJR	1

Project Name BADGER CLEANERS/BARABOO
Project # 6492 PO#20201861

Invoice # E38399

Lab Code 5038399V
Sample ID 6492 MW-4
Sample Matrix Water
Sample Date 8/24/2020

	Result	Unit	LOD	LOQ	Dil	Method	Ext Date	Run Date	Analyst	Code
Organic										
VOC's										
Benzene	< 0.33	ug/l	0.33		1	8260B		9/4/2020	CJR	1
Bromobenzene	< 0.26	ug/l	0.26	0.84	1	8260B		9/4/2020	CJR	1
Bromodichloromethane	< 0.33	ug/l	0.33		1	8260B		9/4/2020	CJR	1
Bromoform	< 0.65	ug/l	0.65	2.1	1	8260B		9/4/2020	CJR	1
tert-Butylbenzene	< 0.61	ug/l	0.61	1.9	1	8260B		9/4/2020	CJR	1
sec-Butylbenzene	< 0.32	ug/l	0.32		1	8260B		9/4/2020	CJR	1
n-Butylbenzene	< 0.28	ug/l	0.28	0.89	1	8260B		9/4/2020	CJR	1
Carbon Tetrachloride	< 0.31	ug/l	0.31	0.98	1	8260B		9/4/2020	CJR	1
Chlorobenzene	< 0.39	ug/l	0.39	1.2	1	8260B		9/4/2020	CJR	1
Chloroethane	< 1.1	ug/l	1.1	3.6	1	8260B		9/4/2020	CJR	1
Chloroform	< 0.44	ug/l	0.44	1.4	1	8260B		9/4/2020	CJR	1
Chloromethane	< 0.8	ug/l	0.8	2.5	1	8260B		9/4/2020	CJR	1
2-Chlorotoluene	< 0.32	ug/l	0.32		1	8260B		9/4/2020	CJR	1
4-Chlorotoluene	< 0.3	ug/l	0.3	0.96	1	8260B		9/4/2020	CJR	1
1,2-Dibromo-3-chloropropane	< 0.82	ug/l	0.82	2.6	1	8260B		9/4/2020	CJR	1
Dibromochloromethane	< 0.23	ug/l	0.23	0.74	1	8260B		9/4/2020	CJR	1
1,4-Dichlorobenzene	< 0.36	ug/l	0.36	1.1	1	8260B		9/4/2020	CJR	1
1,3-Dichlorobenzene	< 0.31	ug/l	0.31	0.98	1	8260B		9/4/2020	CJR	1
1,2-Dichlorobenzene	< 0.32	ug/l	0.32		1	8260B		9/4/2020	CJR	1
Dichlorodifluoromethane	< 0.45	ug/l	0.45	1.4	1	8260B		9/4/2020	CJR	1
1,2-Dichloroethane	< 0.39	ug/l	0.39	1.3	1	8260B		9/4/2020	CJR	1
1,1-Dichloroethane	< 0.46	ug/l	0.46	1.5	1	8260B		9/4/2020	CJR	1
1,1-Dichloroethene	< 0.5	ug/l	0.5	1.6	1	8260B		9/4/2020	CJR	1
cis-1,2-Dichloroethene	< 0.39	ug/l	0.39	1.2	1	8260B		9/4/2020	CJR	1
trans-1,2-Dichloroethene	< 0.37	ug/l	0.37	1.2	1	8260B		9/4/2020	CJR	1
1,2-Dichloropropane	< 0.38	ug/l	0.38	1.2	1	8260B		9/4/2020	CJR	1
1,3-Dichloropropane	< 0.35	ug/l	0.35	1.1	1	8260B		9/4/2020	CJR	1
trans-1,3-Dichloropropene	< 0.3	ug/l	0.3	0.94	1	8260B		9/4/2020	CJR	1
cis-1,3-Dichloropropene	< 0.36	ug/l	0.36	1.1	1	8260B		9/4/2020	CJR	1
Di-isopropyl ether	< 0.34	ug/l	0.34	1.1	1	8260B		9/4/2020	CJR	1
EDB (1,2-Dibromoethane)	< 0.24	ug/l	0.24	0.75	1	8260B		9/4/2020	CJR	1
Ethylbenzene	< 0.32	ug/l	0.32		1	8260B		9/4/2020	CJR	1
Hexachlorobutadiene	< 0.72	ug/l	0.72	2.3	1	8260B		9/4/2020	CJR	1
Isopropylbenzene	< 0.32	ug/l	0.32		1	8260B		9/4/2020	CJR	1
p-Isopropyltoluene	< 0.47	ug/l	0.47	1.5	1	8260B		9/4/2020	CJR	1
Methylene chloride	< 1.32	ug/l	1.32	4.21	1	8260B		9/4/2020	CJR	1
Methyl tert-butyl ether (MTBE)	< 0.47	ug/l	0.47	1.5	1	8260B		9/4/2020	CJR	1
Naphthalene	< 1.1	ug/l	1.1	3.6	1	8260B		9/4/2020	CJR	1
n-Propylbenzene	< 0.33	ug/l	0.33	1.1	1	8260B		9/4/2020	CJR	1
1,1,2,2-Tetrachloroethane	< 0.37	ug/l	0.37	1.2	1	8260B		9/4/2020	CJR	1
1,1,1,2-Tetrachloroethane	< 0.88	ug/l	0.88	3.3	1	8260B		9/4/2020	CJR	1
Tetrachloroethene	7.5	ug/l	0.33		1	8260B		9/4/2020	CJR	1
Toluene	< 0.26	ug/l	0.26	0.83	1	8260B		9/4/2020	CJR	1
1,2,4-Trichlorobenzene	< 0.44	ug/l	0.44	1.4	1	8260B		9/4/2020	CJR	1

Project Name BADGER CLEANERS/BARABOO
Project # 6492 PO#20201861

Invoice # E38399

Lab Code 5038399V
Sample ID 6492 MW-4
Sample Matrix Water
Sample Date 8/24/2020

	Result	Unit	LOD	LOQ	Dil	Method	Ext Date	Run Date	Analyst	Code
1,2,3-Trichlorobenzene	< 1	ug/l	1	3.2	1	8260B		9/4/2020	CJR	1
1,1,1-Trichloroethane	< 0.3	ug/l	0.3	0.95	1	8260B		9/4/2020	CJR	1
1,1,2-Trichloroethane	< 0.36	ug/l	0.36	1.1	1	8260B		9/4/2020	CJR	1
Trichloroethene (TCE)	< 0.47	ug/l	0.47	1.5	1	8260B		9/4/2020	CJR	1
Trichlorofluoromethane	< 0.42	ug/l	0.42	1.3	1	8260B		9/4/2020	CJR	1
1,2,4-Trimethylbenzene	< 0.3	ug/l	0.3	0.96	1	8260B		9/4/2020	CJR	1
1,3,5-Trimethylbenzene	< 0.32	ug/l	0.32	1	1	8260B		9/4/2020	CJR	1
Vinyl Chloride	< 0.2	ug/l	0.2	0.65	1	8260B		9/4/2020	CJR	1
m&p-Xylene	< 1.1	ug/l	1.1	3.3	1	8260B		9/4/2020	CJR	1
o-Xylene	< 0.38	ug/l	0.38	1.2	1	8260B		9/4/2020	CJR	1
SUR - 1,2-Dichloroethane-d4	107	REC %			1	8260B		9/4/2020	CJR	1
SUR - 4-Bromofluorobenzene	96	REC %			1	8260B		9/4/2020	CJR	1
SUR - Dibromofluoromethane	103	REC %			1	8260B		9/4/2020	CJR	1
SUR - Toluene-d8	99	REC %			1	8260B		9/4/2020	CJR	1

Project Name BADGER CLEANERS/BARABOO
Project # 6492 PO#20201861

Invoice # E38399

Lab Code 5038399W
Sample ID 6492 MW-10
Sample Matrix Water
Sample Date 8/27/2020

	Result	Unit	LOD	LOQ	Dil	Method	Ext Date	Run Date	Analyst	Code
Organic										
VOC's										
Benzene	< 0.33	ug/l	0.33		1	8260B		9/5/2020	CJR	1
Bromobenzene	< 0.26	ug/l	0.26	0.84	1	8260B		9/5/2020	CJR	1
Bromodichloromethane	< 0.33	ug/l	0.33		1	8260B		9/5/2020	CJR	1
Bromoform	< 0.65	ug/l	0.65	2.1	1	8260B		9/5/2020	CJR	1
tert-Butylbenzene	< 0.61	ug/l	0.61	1.9	1	8260B		9/5/2020	CJR	1
sec-Butylbenzene	< 0.32	ug/l	0.32		1	8260B		9/5/2020	CJR	1
n-Butylbenzene	< 0.28	ug/l	0.28	0.89	1	8260B		9/5/2020	CJR	1
Carbon Tetrachloride	< 0.31	ug/l	0.31	0.98	1	8260B		9/5/2020	CJR	1
Chlorobenzene	< 0.39	ug/l	0.39	1.2	1	8260B		9/5/2020	CJR	1
Chloroethane	< 1.1	ug/l	1.1	3.6	1	8260B		9/5/2020	CJR	1
Chloroform	< 0.44	ug/l	0.44	1.4	1	8260B		9/5/2020	CJR	1
Chloromethane	< 0.8	ug/l	0.8	2.5	1	8260B		9/5/2020	CJR	1
2-Chlorotoluene	< 0.32	ug/l	0.32		1	8260B		9/5/2020	CJR	1
4-Chlorotoluene	< 0.3	ug/l	0.3	0.96	1	8260B		9/5/2020	CJR	1
1,2-Dibromo-3-chloropropane	< 0.82	ug/l	0.82	2.6	1	8260B		9/5/2020	CJR	1
Dibromochloromethane	< 0.23	ug/l	0.23	0.74	1	8260B		9/5/2020	CJR	1
1,4-Dichlorobenzene	< 0.36	ug/l	0.36	1.1	1	8260B		9/5/2020	CJR	1
1,3-Dichlorobenzene	< 0.31	ug/l	0.31	0.98	1	8260B		9/5/2020	CJR	1
1,2-Dichlorobenzene	< 0.32	ug/l	0.32		1	8260B		9/5/2020	CJR	1
Dichlorodifluoromethane	< 0.45	ug/l	0.45	1.4	1	8260B		9/5/2020	CJR	1
1,2-Dichloroethane	< 0.39	ug/l	0.39	1.3	1	8260B		9/5/2020	CJR	1
1,1-Dichloroethane	< 0.46	ug/l	0.46	1.5	1	8260B		9/5/2020	CJR	1
1,1-Dichloroethene	< 0.5	ug/l	0.5	1.6	1	8260B		9/5/2020	CJR	1
cis-1,2-Dichloroethene	< 0.39	ug/l	0.39	1.2	1	8260B		9/5/2020	CJR	1
trans-1,2-Dichloroethene	< 0.37	ug/l	0.37	1.2	1	8260B		9/5/2020	CJR	1
1,2-Dichloropropane	< 0.38	ug/l	0.38	1.2	1	8260B		9/5/2020	CJR	1
1,3-Dichloropropane	< 0.35	ug/l	0.35	1.1	1	8260B		9/5/2020	CJR	1
trans-1,3-Dichloropropene	< 0.3	ug/l	0.3	0.94	1	8260B		9/5/2020	CJR	1
cis-1,3-Dichloropropene	< 0.36	ug/l	0.36	1.1	1	8260B		9/5/2020	CJR	1
Di-isopropyl ether	< 0.34	ug/l	0.34	1.1	1	8260B		9/5/2020	CJR	1
EDB (1,2-Dibromoethane)	< 0.24	ug/l	0.24	0.75	1	8260B		9/5/2020	CJR	1
Ethylbenzene	< 0.32	ug/l	0.32		1	8260B		9/5/2020	CJR	1
Hexachlorobutadiene	< 0.72	ug/l	0.72	2.3	1	8260B		9/5/2020	CJR	1
Isopropylbenzene	< 0.32	ug/l	0.32		1	8260B		9/5/2020	CJR	1
p-Isopropyltoluene	< 0.47	ug/l	0.47	1.5	1	8260B		9/5/2020	CJR	1
Methylene chloride	< 1.32	ug/l	1.32	4.21	1	8260B		9/5/2020	CJR	1
Methyl tert-butyl ether (MTBE)	< 0.47	ug/l	0.47	1.5	1	8260B		9/5/2020	CJR	1
Naphthalene	< 1.1	ug/l	1.1	3.6	1	8260B		9/5/2020	CJR	1
n-Propylbenzene	< 0.33	ug/l	0.33	1.1	1	8260B		9/5/2020	CJR	1
1,1,2,2-Tetrachloroethane	< 0.37	ug/l	0.37	1.2	1	8260B		9/5/2020	CJR	1
1,1,1,2-Tetrachloroethane	< 0.88	ug/l	0.88	3.3	1	8260B		9/5/2020	CJR	1
Tetrachloroethene	< 0.33	ug/l	0.33		1	8260B		9/5/2020	CJR	1
Toluene	< 0.26	ug/l	0.26	0.83	1	8260B		9/5/2020	CJR	1
1,2,4-Trichlorobenzene	< 0.44	ug/l	0.44	1.4	1	8260B		9/5/2020	CJR	1

Project Name BADGER CLEANERS/BARABOO
Project # 6492 PO#20201861

Invoice # E38399

Lab Code 5038399W
Sample ID 6492 MW-10
Sample Matrix Water
Sample Date 8/27/2020

	Result	Unit	LOD	LOQ	Dil	Method	Ext Date	Run Date	Analyst	Code
1,2,3-Trichlorobenzene	< 1	ug/l	1	3.2	1	8260B		9/5/2020	CJR	1
1,1,1-Trichloroethane	< 0.3	ug/l	0.3	0.95	1	8260B		9/5/2020	CJR	1
1,1,2-Trichloroethane	< 0.36	ug/l	0.36	1.1	1	8260B		9/5/2020	CJR	1
Trichloroethene (TCE)	< 0.47	ug/l	0.47	1.5	1	8260B		9/5/2020	CJR	1
Trichlorofluoromethane	< 0.42	ug/l	0.42	1.3	1	8260B		9/5/2020	CJR	1
1,2,4-Trimethylbenzene	< 0.3	ug/l	0.3	0.96	1	8260B		9/5/2020	CJR	1
1,3,5-Trimethylbenzene	< 0.32	ug/l	0.32	1	1	8260B		9/5/2020	CJR	1
Vinyl Chloride	< 0.2	ug/l	0.2	0.65	1	8260B		9/5/2020	CJR	1
m&p-Xylene	< 1.1	ug/l	1.1	3.3	1	8260B		9/5/2020	CJR	1
o-Xylene	< 0.38	ug/l	0.38	1.2	1	8260B		9/5/2020	CJR	1
SUR - 4-Bromofluorobenzene	96	REC %			1	8260B		9/5/2020	CJR	1
SUR - Dibromofluoromethane	99	REC %			1	8260B		9/5/2020	CJR	1
SUR - Toluene-d8	98	REC %			1	8260B		9/5/2020	CJR	1
SUR - 1,2-Dichloroethane-d4	97	REC %			1	8260B		9/5/2020	CJR	1

Project Name BADGER CLEANERS/BARABOO
Project # 6492 PO#20201861

Invoice # E38399

Lab Code 5038399X
Sample ID 6492 EB-1
Sample Matrix Water
Sample Date 8/24/2020

	Result	Unit	LOD	LOQ	Dil	Method	Ext Date	Run Date	Analyst	Code
Organic										
VOC's										
Benzene	< 0.33	ug/l	0.33		1	8260B		9/4/2020	CJR	1
Bromobenzene	< 0.26	ug/l	0.26	0.84	1	8260B		9/4/2020	CJR	1
Bromodichloromethane	< 0.33	ug/l	0.33		1	8260B		9/4/2020	CJR	1
Bromoform	< 0.65	ug/l	0.65	2.1	1	8260B		9/4/2020	CJR	1
tert-Butylbenzene	< 0.61	ug/l	0.61	1.9	1	8260B		9/4/2020	CJR	1
sec-Butylbenzene	< 0.32	ug/l	0.32		1	8260B		9/4/2020	CJR	1
n-Butylbenzene	< 0.28	ug/l	0.28	0.89	1	8260B		9/4/2020	CJR	1
Carbon Tetrachloride	< 0.31	ug/l	0.31	0.98	1	8260B		9/4/2020	CJR	1
Chlorobenzene	< 0.39	ug/l	0.39	1.2	1	8260B		9/4/2020	CJR	1
Chloroethane	< 1.1	ug/l	1.1	3.6	1	8260B		9/4/2020	CJR	1
Chloroform	< 0.44	ug/l	0.44	1.4	1	8260B		9/4/2020	CJR	1
Chloromethane	< 0.8	ug/l	0.8	2.5	1	8260B		9/4/2020	CJR	1
2-Chlorotoluene	< 0.32	ug/l	0.32		1	8260B		9/4/2020	CJR	1
4-Chlorotoluene	< 0.3	ug/l	0.3	0.96	1	8260B		9/4/2020	CJR	1
1,2-Dibromo-3-chloropropane	< 0.82	ug/l	0.82	2.6	1	8260B		9/4/2020	CJR	1
Dibromochloromethane	< 0.23	ug/l	0.23	0.74	1	8260B		9/4/2020	CJR	1
1,4-Dichlorobenzene	< 0.36	ug/l	0.36	1.1	1	8260B		9/4/2020	CJR	1
1,3-Dichlorobenzene	< 0.31	ug/l	0.31	0.98	1	8260B		9/4/2020	CJR	1
1,2-Dichlorobenzene	< 0.32	ug/l	0.32		1	8260B		9/4/2020	CJR	1
Dichlorodifluoromethane	< 0.45	ug/l	0.45	1.4	1	8260B		9/4/2020	CJR	1
1,2-Dichloroethane	< 0.39	ug/l	0.39	1.3	1	8260B		9/4/2020	CJR	1
1,1-Dichloroethane	< 0.46	ug/l	0.46	1.5	1	8260B		9/4/2020	CJR	1
1,1-Dichloroethene	< 0.5	ug/l	0.5	1.6	1	8260B		9/4/2020	CJR	1
cis-1,2-Dichloroethene	< 0.39	ug/l	0.39	1.2	1	8260B		9/4/2020	CJR	1
trans-1,2-Dichloroethene	< 0.37	ug/l	0.37	1.2	1	8260B		9/4/2020	CJR	1
1,2-Dichloropropane	< 0.38	ug/l	0.38	1.2	1	8260B		9/4/2020	CJR	1
1,3-Dichloropropane	< 0.35	ug/l	0.35	1.1	1	8260B		9/4/2020	CJR	1
trans-1,3-Dichloropropene	< 0.3	ug/l	0.3	0.94	1	8260B		9/4/2020	CJR	1
cis-1,3-Dichloropropene	< 0.36	ug/l	0.36	1.1	1	8260B		9/4/2020	CJR	1
Di-isopropyl ether	< 0.34	ug/l	0.34	1.1	1	8260B		9/4/2020	CJR	1
EDB (1,2-Dibromoethane)	< 0.24	ug/l	0.24	0.75	1	8260B		9/4/2020	CJR	1
Ethylbenzene	< 0.32	ug/l	0.32		1	8260B		9/4/2020	CJR	1
Hexachlorobutadiene	< 0.72	ug/l	0.72	2.3	1	8260B		9/4/2020	CJR	1
Isopropylbenzene	< 0.32	ug/l	0.32		1	8260B		9/4/2020	CJR	1
p-Isopropyltoluene	< 0.47	ug/l	0.47	1.5	1	8260B		9/4/2020	CJR	1
Methylene chloride	< 1.32	ug/l	1.32	4.21	1	8260B		9/4/2020	CJR	1
Methyl tert-butyl ether (MTBE)	< 0.47	ug/l	0.47	1.5	1	8260B		9/4/2020	CJR	1
Naphthalene	< 1.1	ug/l	1.1	3.6	1	8260B		9/4/2020	CJR	1
n-Propylbenzene	< 0.33	ug/l	0.33	1.1	1	8260B		9/4/2020	CJR	1
1,1,2,2-Tetrachloroethane	< 0.37	ug/l	0.37	1.2	1	8260B		9/4/2020	CJR	1
1,1,1,2-Tetrachloroethane	< 0.88	ug/l	0.88	3.3	1	8260B		9/4/2020	CJR	1
Tetrachloroethene	< 0.33	ug/l	0.33		1	8260B		9/4/2020	CJR	1
Toluene	0.3 "J"	ug/l	0.26	0.83	1	8260B		9/4/2020	CJR	1
1,2,4-Trichlorobenzene	< 0.44	ug/l	0.44	1.4	1	8260B		9/4/2020	CJR	1

Project Name BADGER CLEANERS/BARABOO
Project # 6492 PO#20201861

Invoice # E38399

Lab Code 5038399X
Sample ID 6492 EB-1
Sample Matrix Water
Sample Date 8/24/2020

	Result	Unit	LOD	LOQ	Dil	Method	Ext Date	Run Date	Analyst	Code
1,2,3-Trichlorobenzene	< 1	ug/l	1	3.2	1	8260B		9/4/2020	CJR	1
1,1,1-Trichloroethane	< 0.3	ug/l	0.3	0.95	1	8260B		9/4/2020	CJR	1
1,1,2-Trichloroethane	< 0.36	ug/l	0.36	1.1	1	8260B		9/4/2020	CJR	1
Trichloroethene (TCE)	< 0.47	ug/l	0.47	1.5	1	8260B		9/4/2020	CJR	1
Trichlorofluoromethane	< 0.42	ug/l	0.42	1.3	1	8260B		9/4/2020	CJR	1
1,2,4-Trimethylbenzene	< 0.3	ug/l	0.3	0.96	1	8260B		9/4/2020	CJR	1
1,3,5-Trimethylbenzene	< 0.32	ug/l	0.32	1	1	8260B		9/4/2020	CJR	1
Vinyl Chloride	< 0.2	ug/l	0.2	0.65	1	8260B		9/4/2020	CJR	1
m&p-Xylene	< 1.1	ug/l	1.1	3.3	1	8260B		9/4/2020	CJR	1
o-Xylene	< 0.38	ug/l	0.38	1.2	1	8260B		9/4/2020	CJR	1
SUR - Toluene-d8	101	REC %				1	8260B	9/4/2020	CJR	1
SUR - Dibromofluoromethane	92	REC %				1	8260B	9/4/2020	CJR	1
SUR - 1,2-Dichloroethane-d4	100	REC %				1	8260B	9/4/2020	CJR	1
SUR - 4-Bromofluorobenzene	96	REC %				1	8260B	9/4/2020	CJR	1

Project Name BADGER CLEANERS/BARABOO
Project # 6492 PO#20201861

Invoice # E38399

Lab Code 5038399Y
Sample ID 6492 EB-2
Sample Matrix Water
Sample Date 8/25/2020

	Result	Unit	LOD	LOQ	Dil	Method	Ext Date	Run Date	Analyst	Code
Organic										
VOC's										
Benzene	< 0.33	ug/l	0.33		1	8260B		9/4/2020	CJR	1
Bromobenzene	< 0.26	ug/l	0.26	0.84	1	8260B		9/4/2020	CJR	1
Bromodichloromethane	< 0.33	ug/l	0.33		1	8260B		9/4/2020	CJR	1
Bromoform	< 0.65	ug/l	0.65	2.1	1	8260B		9/4/2020	CJR	1
tert-Butylbenzene	< 0.61	ug/l	0.61	1.9	1	8260B		9/4/2020	CJR	1
sec-Butylbenzene	< 0.32	ug/l	0.32		1	8260B		9/4/2020	CJR	1
n-Butylbenzene	< 0.28	ug/l	0.28	0.89	1	8260B		9/4/2020	CJR	1
Carbon Tetrachloride	< 0.31	ug/l	0.31	0.98	1	8260B		9/4/2020	CJR	1
Chlorobenzene	< 0.39	ug/l	0.39	1.2	1	8260B		9/4/2020	CJR	1
Chloroethane	< 1.1	ug/l	1.1	3.6	1	8260B		9/4/2020	CJR	1
Chloroform	< 0.44	ug/l	0.44	1.4	1	8260B		9/4/2020	CJR	1
Chloromethane	< 0.8	ug/l	0.8	2.5	1	8260B		9/4/2020	CJR	1
2-Chlorotoluene	< 0.32	ug/l	0.32		1	8260B		9/4/2020	CJR	1
4-Chlorotoluene	< 0.3	ug/l	0.3	0.96	1	8260B		9/4/2020	CJR	1
1,2-Dibromo-3-chloropropane	< 0.82	ug/l	0.82	2.6	1	8260B		9/4/2020	CJR	1
Dibromochloromethane	< 0.23	ug/l	0.23	0.74	1	8260B		9/4/2020	CJR	1
1,4-Dichlorobenzene	< 0.36	ug/l	0.36	1.1	1	8260B		9/4/2020	CJR	1
1,3-Dichlorobenzene	< 0.31	ug/l	0.31	0.98	1	8260B		9/4/2020	CJR	1
1,2-Dichlorobenzene	< 0.32	ug/l	0.32		1	8260B		9/4/2020	CJR	1
Dichlorodifluoromethane	< 0.45	ug/l	0.45	1.4	1	8260B		9/4/2020	CJR	1
1,2-Dichloroethane	< 0.39	ug/l	0.39	1.3	1	8260B		9/4/2020	CJR	1
1,1-Dichloroethane	< 0.46	ug/l	0.46	1.5	1	8260B		9/4/2020	CJR	1
1,1-Dichloroethene	< 0.5	ug/l	0.5	1.6	1	8260B		9/4/2020	CJR	1
cis-1,2-Dichloroethene	< 0.39	ug/l	0.39	1.2	1	8260B		9/4/2020	CJR	1
trans-1,2-Dichloroethene	< 0.37	ug/l	0.37	1.2	1	8260B		9/4/2020	CJR	1
1,2-Dichloropropane	< 0.38	ug/l	0.38	1.2	1	8260B		9/4/2020	CJR	1
1,3-Dichloropropane	< 0.35	ug/l	0.35	1.1	1	8260B		9/4/2020	CJR	1
trans-1,3-Dichloropropene	< 0.3	ug/l	0.3	0.94	1	8260B		9/4/2020	CJR	1
cis-1,3-Dichloropropene	< 0.36	ug/l	0.36	1.1	1	8260B		9/4/2020	CJR	1
Di-isopropyl ether	< 0.34	ug/l	0.34	1.1	1	8260B		9/4/2020	CJR	1
EDB (1,2-Dibromoethane)	< 0.24	ug/l	0.24	0.75	1	8260B		9/4/2020	CJR	1
Ethylbenzene	< 0.32	ug/l	0.32		1	8260B		9/4/2020	CJR	1
Hexachlorobutadiene	< 0.72	ug/l	0.72	2.3	1	8260B		9/4/2020	CJR	1
Isopropylbenzene	< 0.32	ug/l	0.32		1	8260B		9/4/2020	CJR	1
p-Isopropyltoluene	< 0.47	ug/l	0.47	1.5	1	8260B		9/4/2020	CJR	1
Methylene chloride	< 1.32	ug/l	1.32	4.21	1	8260B		9/4/2020	CJR	1
Methyl tert-butyl ether (MTBE)	< 0.47	ug/l	0.47	1.5	1	8260B		9/4/2020	CJR	1
Naphthalene	< 1.1	ug/l	1.1	3.6	1	8260B		9/4/2020	CJR	1
n-Propylbenzene	< 0.33	ug/l	0.33	1.1	1	8260B		9/4/2020	CJR	1
1,1,2,2-Tetrachloroethane	< 0.37	ug/l	0.37	1.2	1	8260B		9/4/2020	CJR	1
1,1,1,2-Tetrachloroethane	< 0.88	ug/l	0.88	3.3	1	8260B		9/4/2020	CJR	1
Tetrachloroethene	< 0.33	ug/l	0.33		1	8260B		9/4/2020	CJR	1
Toluene	< 0.26	ug/l	0.26	0.83	1	8260B		9/4/2020	CJR	1
1,2,4-Trichlorobenzene	< 0.44	ug/l	0.44	1.4	1	8260B		9/4/2020	CJR	1

Project Name BADGER CLEANERS/BARABOO
Project # 6492 PO#20201861

Invoice # E38399

Lab Code 5038399Y
Sample ID 6492 EB-2
Sample Matrix Water
Sample Date 8/25/2020

	Result	Unit	LOD	LOQ	Dil	Method	Ext Date	Run Date	Analyst	Code
1,2,3-Trichlorobenzene	< 1	ug/l	1	3.2	1	8260B		9/4/2020	CJR	1
1,1,1-Trichloroethane	< 0.3	ug/l	0.3	0.95	1	8260B		9/4/2020	CJR	1
1,1,2-Trichloroethane	< 0.36	ug/l	0.36	1.1	1	8260B		9/4/2020	CJR	1
Trichloroethene (TCE)	< 0.47	ug/l	0.47	1.5	1	8260B		9/4/2020	CJR	1
Trichlorofluoromethane	< 0.42	ug/l	0.42	1.3	1	8260B		9/4/2020	CJR	1
1,2,4-Trimethylbenzene	< 0.3	ug/l	0.3	0.96	1	8260B		9/4/2020	CJR	1
1,3,5-Trimethylbenzene	< 0.32	ug/l	0.32	1	1	8260B		9/4/2020	CJR	1
Vinyl Chloride	< 0.2	ug/l	0.2	0.65	1	8260B		9/4/2020	CJR	1
m&p-Xylene	< 1.1	ug/l	1.1	3.3	1	8260B		9/4/2020	CJR	1
o-Xylene	< 0.38	ug/l	0.38	1.2	1	8260B		9/4/2020	CJR	1
SUR - Toluene-d8	87	REC %			1	8260B		9/4/2020	CJR	1
SUR - Dibromofluoromethane	105	REC %			1	8260B		9/4/2020	CJR	1
SUR - 1,2-Dichloroethane-d4	98	REC %			1	8260B		9/4/2020	CJR	1
SUR - 4-Bromofluorobenzene	98	REC %			1	8260B		9/4/2020	CJR	1

Project Name BADGER CLEANERS/BARABOO
Project # 6492 PO#20201861

Invoice # E38399

Lab Code 5038399Z
Sample ID 6492 EB-3
Sample Matrix Water
Sample Date 8/26/2020

	Result	Unit	LOD	LOQ	Dil	Method	Ext Date	Run Date	Analyst	Code
Organic										
VOC's										
Benzene	< 0.33	ug/l	0.33		1	8260B		9/4/2020	CJR	1
Bromobenzene	< 0.26	ug/l	0.26	0.84	1	8260B		9/4/2020	CJR	1
Bromodichloromethane	< 0.33	ug/l	0.33		1	8260B		9/4/2020	CJR	1
Bromoform	< 0.65	ug/l	0.65	2.1	1	8260B		9/4/2020	CJR	1
tert-Butylbenzene	< 0.61	ug/l	0.61	1.9	1	8260B		9/4/2020	CJR	1
sec-Butylbenzene	< 0.32	ug/l	0.32		1	8260B		9/4/2020	CJR	1
n-Butylbenzene	< 0.28	ug/l	0.28	0.89	1	8260B		9/4/2020	CJR	1
Carbon Tetrachloride	< 0.31	ug/l	0.31	0.98	1	8260B		9/4/2020	CJR	1
Chlorobenzene	< 0.39	ug/l	0.39	1.2	1	8260B		9/4/2020	CJR	1
Chloroethane	< 1.1	ug/l	1.1	3.6	1	8260B		9/4/2020	CJR	1
Chloroform	< 0.44	ug/l	0.44	1.4	1	8260B		9/4/2020	CJR	1
Chloromethane	< 0.8	ug/l	0.8	2.5	1	8260B		9/4/2020	CJR	1
2-Chlorotoluene	< 0.32	ug/l	0.32		1	8260B		9/4/2020	CJR	1
4-Chlorotoluene	< 0.3	ug/l	0.3	0.96	1	8260B		9/4/2020	CJR	1
1,2-Dibromo-3-chloropropane	< 0.82	ug/l	0.82	2.6	1	8260B		9/4/2020	CJR	1
Dibromochloromethane	< 0.23	ug/l	0.23	0.74	1	8260B		9/4/2020	CJR	1
1,4-Dichlorobenzene	< 0.36	ug/l	0.36	1.1	1	8260B		9/4/2020	CJR	1
1,3-Dichlorobenzene	< 0.31	ug/l	0.31	0.98	1	8260B		9/4/2020	CJR	1
1,2-Dichlorobenzene	< 0.32	ug/l	0.32		1	8260B		9/4/2020	CJR	1
Dichlorodifluoromethane	< 0.45	ug/l	0.45	1.4	1	8260B		9/4/2020	CJR	1
1,2-Dichloroethane	< 0.39	ug/l	0.39	1.3	1	8260B		9/4/2020	CJR	1
1,1-Dichloroethane	< 0.46	ug/l	0.46	1.5	1	8260B		9/4/2020	CJR	1
1,1-Dichloroethene	< 0.5	ug/l	0.5	1.6	1	8260B		9/4/2020	CJR	1
cis-1,2-Dichloroethene	< 0.39	ug/l	0.39	1.2	1	8260B		9/4/2020	CJR	1
trans-1,2-Dichloroethene	< 0.37	ug/l	0.37	1.2	1	8260B		9/4/2020	CJR	1
1,2-Dichloropropane	< 0.38	ug/l	0.38	1.2	1	8260B		9/4/2020	CJR	1
1,3-Dichloropropane	< 0.35	ug/l	0.35	1.1	1	8260B		9/4/2020	CJR	1
trans-1,3-Dichloropropene	< 0.3	ug/l	0.3	0.94	1	8260B		9/4/2020	CJR	1
cis-1,3-Dichloropropene	< 0.36	ug/l	0.36	1.1	1	8260B		9/4/2020	CJR	1
Di-isopropyl ether	< 0.34	ug/l	0.34	1.1	1	8260B		9/4/2020	CJR	1
EDB (1,2-Dibromoethane)	< 0.24	ug/l	0.24	0.75	1	8260B		9/4/2020	CJR	1
Ethylbenzene	< 0.32	ug/l	0.32		1	8260B		9/4/2020	CJR	1
Hexachlorobutadiene	< 0.72	ug/l	0.72	2.3	1	8260B		9/4/2020	CJR	1
Isopropylbenzene	< 0.32	ug/l	0.32		1	8260B		9/4/2020	CJR	1
p-Isopropyltoluene	< 0.47	ug/l	0.47	1.5	1	8260B		9/4/2020	CJR	1
Methylene chloride	< 1.32	ug/l	1.32	4.21	1	8260B		9/4/2020	CJR	1
Methyl tert-butyl ether (MTBE)	< 0.47	ug/l	0.47	1.5	1	8260B		9/4/2020	CJR	1
Naphthalene	< 1.1	ug/l	1.1	3.6	1	8260B		9/4/2020	CJR	1
n-Propylbenzene	< 0.33	ug/l	0.33	1.1	1	8260B		9/4/2020	CJR	1
1,1,2,2-Tetrachloroethane	< 0.37	ug/l	0.37	1.2	1	8260B		9/4/2020	CJR	1
1,1,1,2-Tetrachloroethane	< 0.88	ug/l	0.88	3.3	1	8260B		9/4/2020	CJR	1
Tetrachloroethene	< 0.33	ug/l	0.33		1	8260B		9/4/2020	CJR	1
Toluene	< 0.26	ug/l	0.26	0.83	1	8260B		9/4/2020	CJR	1
1,2,4-Trichlorobenzene	< 0.44	ug/l	0.44	1.4	1	8260B		9/4/2020	CJR	1

Project Name BADGER CLEANERS/BARABOO
Project # 6492 PO#20201861

Invoice # E38399

Lab Code 5038399Z
Sample ID 6492 EB-3
Sample Matrix Water
Sample Date 8/26/2020

	Result	Unit	LOD	LOQ	Dil	Method	Ext Date	Run Date	Analyst	Code
1,2,3-Trichlorobenzene	< 1	ug/l	1	3.2	1	8260B		9/4/2020	CJR	1
1,1,1-Trichloroethane	< 0.3	ug/l	0.3	0.95	1	8260B		9/4/2020	CJR	1
1,1,2-Trichloroethane	< 0.36	ug/l	0.36	1.1	1	8260B		9/4/2020	CJR	1
Trichloroethene (TCE)	< 0.47	ug/l	0.47	1.5	1	8260B		9/4/2020	CJR	1
Trichlorofluoromethane	< 0.42	ug/l	0.42	1.3	1	8260B		9/4/2020	CJR	1
1,2,4-Trimethylbenzene	< 0.3	ug/l	0.3	0.96	1	8260B		9/4/2020	CJR	1
1,3,5-Trimethylbenzene	< 0.32	ug/l	0.32	1	1	8260B		9/4/2020	CJR	1
Vinyl Chloride	< 0.2	ug/l	0.2	0.65	1	8260B		9/4/2020	CJR	1
m&p-Xylene	< 1.1	ug/l	1.1	3.3	1	8260B		9/4/2020	CJR	1
o-Xylene	< 0.38	ug/l	0.38	1.2	1	8260B		9/4/2020	CJR	1
SUR - 1,2-Dichloroethane-d4	94	REC %			1	8260B		9/4/2020	CJR	1
SUR - Toluene-d8	99	REC %			1	8260B		9/4/2020	CJR	1
SUR - Dibromofluoromethane	102	REC %			1	8260B		9/4/2020	CJR	1
SUR - 4-Bromofluorobenzene	98	REC %			1	8260B		9/4/2020	CJR	1

Project Name BADGER CLEANERS/BARABOO
Project # 6492 PO#20201861

Invoice # E38399

Lab Code 538399AA
Sample ID 6492 EB-4
Sample Matrix Water
Sample Date 8/26/2020

	Result	Unit	LOD	LOQ	Dil	Method	Ext Date	Run Date	Analyst	Code
Organic										
VOC's										
Benzene	< 0.33	ug/l	0.33		1	8260B		9/4/2020	CJR	1
Bromobenzene	< 0.26	ug/l	0.26	0.84	1	8260B		9/4/2020	CJR	1
Bromodichloromethane	< 0.33	ug/l	0.33		1	8260B		9/4/2020	CJR	1
Bromoform	< 0.65	ug/l	0.65	2.1	1	8260B		9/4/2020	CJR	1
tert-Butylbenzene	< 0.61	ug/l	0.61	1.9	1	8260B		9/4/2020	CJR	1
sec-Butylbenzene	< 0.32	ug/l	0.32		1	8260B		9/4/2020	CJR	1
n-Butylbenzene	< 0.28	ug/l	0.28	0.89	1	8260B		9/4/2020	CJR	1
Carbon Tetrachloride	< 0.31	ug/l	0.31	0.98	1	8260B		9/4/2020	CJR	1
Chlorobenzene	< 0.39	ug/l	0.39	1.2	1	8260B		9/4/2020	CJR	1
Chloroethane	< 1.1	ug/l	1.1	3.6	1	8260B		9/4/2020	CJR	1
Chloroform	< 0.44	ug/l	0.44	1.4	1	8260B		9/4/2020	CJR	1
Chloromethane	< 0.8	ug/l	0.8	2.5	1	8260B		9/4/2020	CJR	1
2-Chlorotoluene	< 0.32	ug/l	0.32		1	8260B		9/4/2020	CJR	1
4-Chlorotoluene	< 0.3	ug/l	0.3	0.96	1	8260B		9/4/2020	CJR	1
1,2-Dibromo-3-chloropropane	< 0.82	ug/l	0.82	2.6	1	8260B		9/4/2020	CJR	1
Dibromochloromethane	< 0.23	ug/l	0.23	0.74	1	8260B		9/4/2020	CJR	1
1,4-Dichlorobenzene	< 0.36	ug/l	0.36	1.1	1	8260B		9/4/2020	CJR	1
1,3-Dichlorobenzene	< 0.31	ug/l	0.31	0.98	1	8260B		9/4/2020	CJR	1
1,2-Dichlorobenzene	< 0.32	ug/l	0.32		1	8260B		9/4/2020	CJR	1
Dichlorodifluoromethane	< 0.45	ug/l	0.45	1.4	1	8260B		9/4/2020	CJR	1
1,2-Dichloroethane	< 0.39	ug/l	0.39	1.3	1	8260B		9/4/2020	CJR	1
1,1-Dichloroethane	< 0.46	ug/l	0.46	1.5	1	8260B		9/4/2020	CJR	1
1,1-Dichloroethene	< 0.5	ug/l	0.5	1.6	1	8260B		9/4/2020	CJR	1
cis-1,2-Dichloroethene	< 0.39	ug/l	0.39	1.2	1	8260B		9/4/2020	CJR	1
trans-1,2-Dichloroethene	< 0.37	ug/l	0.37	1.2	1	8260B		9/4/2020	CJR	1
1,2-Dichloropropane	< 0.38	ug/l	0.38	1.2	1	8260B		9/4/2020	CJR	1
1,3-Dichloropropane	< 0.35	ug/l	0.35	1.1	1	8260B		9/4/2020	CJR	1
trans-1,3-Dichloropropene	< 0.3	ug/l	0.3	0.94	1	8260B		9/4/2020	CJR	1
cis-1,3-Dichloropropene	< 0.36	ug/l	0.36	1.1	1	8260B		9/4/2020	CJR	1
Di-isopropyl ether	< 0.34	ug/l	0.34	1.1	1	8260B		9/4/2020	CJR	1
EDB (1,2-Dibromoethane)	< 0.24	ug/l	0.24	0.75	1	8260B		9/4/2020	CJR	1
Ethylbenzene	< 0.32	ug/l	0.32		1	8260B		9/4/2020	CJR	1
Hexachlorobutadiene	< 0.72	ug/l	0.72	2.3	1	8260B		9/4/2020	CJR	1
Isopropylbenzene	< 0.32	ug/l	0.32		1	8260B		9/4/2020	CJR	1
p-Isopropyltoluene	< 0.47	ug/l	0.47	1.5	1	8260B		9/4/2020	CJR	1
Methylene chloride	< 1.32	ug/l	1.32	4.21	1	8260B		9/4/2020	CJR	1
Methyl tert-butyl ether (MTBE)	< 0.47	ug/l	0.47	1.5	1	8260B		9/4/2020	CJR	1
Naphthalene	< 1.1	ug/l	1.1	3.6	1	8260B		9/4/2020	CJR	1
n-Propylbenzene	< 0.33	ug/l	0.33	1.1	1	8260B		9/4/2020	CJR	1
1,1,2,2-Tetrachloroethane	< 0.37	ug/l	0.37	1.2	1	8260B		9/4/2020	CJR	1
1,1,1,2-Tetrachloroethane	< 0.88	ug/l	0.88	3.3	1	8260B		9/4/2020	CJR	1
Tetrachloroethene	< 0.33	ug/l	0.33		1	8260B		9/4/2020	CJR	1
Toluene	0.48 "J"	ug/l	0.26	0.83	1	8260B		9/4/2020	CJR	1
1,2,4-Trichlorobenzene	< 0.44	ug/l	0.44	1.4	1	8260B		9/4/2020	CJR	1

Project Name BADGER CLEANERS/BARABOO
Project # 6492 PO#20201861

Invoice # E38399

Lab Code 538399AA
Sample ID 6492 EB-4
Sample Matrix Water
Sample Date 8/26/2020

	Result	Unit	LOD	LOQ	Dil	Method	Ext Date	Run Date	Analyst	Code
1,2,3-Trichlorobenzene	< 1	ug/l	1	3.2	1	8260B		9/4/2020	CJR	1
1,1,1-Trichloroethane	< 0.3	ug/l	0.3	0.95	1	8260B		9/4/2020	CJR	1
1,1,2-Trichloroethane	< 0.36	ug/l	0.36	1.1	1	8260B		9/4/2020	CJR	1
Trichloroethene (TCE)	< 0.47	ug/l	0.47	1.5	1	8260B		9/4/2020	CJR	1
Trichlorofluoromethane	< 0.42	ug/l	0.42	1.3	1	8260B		9/4/2020	CJR	1
1,2,4-Trimethylbenzene	< 0.3	ug/l	0.3	0.96	1	8260B		9/4/2020	CJR	1
1,3,5-Trimethylbenzene	< 0.32	ug/l	0.32	1	1	8260B		9/4/2020	CJR	1
Vinyl Chloride	< 0.2	ug/l	0.2	0.65	1	8260B		9/4/2020	CJR	1
m&p-Xylene	< 1.1	ug/l	1.1	3.3	1	8260B		9/4/2020	CJR	1
o-Xylene	< 0.38	ug/l	0.38	1.2	1	8260B		9/4/2020	CJR	1
SUR - 1,2-Dichloroethane-d4	100	REC %				1 8260B		9/4/2020	CJR	1
SUR - Toluene-d8	103	REC %				1 8260B		9/4/2020	CJR	1
SUR - 4-Bromofluorobenzene	92	REC %				1 8260B		9/4/2020	CJR	1
SUR - Dibromofluoromethane	104	REC %				1 8260B		9/4/2020	CJR	1

Project Name BADGER CLEANERS/BARABOO
Project # 6492 PO#20201861

Invoice # E38399

Lab Code 538399BB
Sample ID 6492 DUP-1
Sample Matrix Water
Sample Date 8/26/2020

	Result	Unit	LOD	LOQ	Dil	Method	Ext Date	Run Date	Analyst	Code
Organic										
VOC's										
Benzene	< 0.33	ug/l	0.33		1	8260B		9/4/2020	CJR	1
Bromobenzene	< 0.26	ug/l	0.26	0.84	1	8260B		9/4/2020	CJR	1
Bromodichloromethane	< 0.33	ug/l	0.33		1	8260B		9/4/2020	CJR	1
Bromoform	< 0.65	ug/l	0.65	2.1	1	8260B		9/4/2020	CJR	1
tert-Butylbenzene	< 0.61	ug/l	0.61	1.9	1	8260B		9/4/2020	CJR	1
sec-Butylbenzene	< 0.32	ug/l	0.32		1	8260B		9/4/2020	CJR	1
n-Butylbenzene	< 0.28	ug/l	0.28	0.89	1	8260B		9/4/2020	CJR	1
Carbon Tetrachloride	< 0.31	ug/l	0.31	0.98	1	8260B		9/4/2020	CJR	1
Chlorobenzene	< 0.39	ug/l	0.39	1.2	1	8260B		9/4/2020	CJR	1
Chloroethane	< 1.1	ug/l	1.1	3.6	1	8260B		9/4/2020	CJR	1
Chloroform	0.52 "J"	ug/l	0.44	1.4	1	8260B		9/4/2020	CJR	1
Chloromethane	< 0.8	ug/l	0.8	2.5	1	8260B		9/4/2020	CJR	1
2-Chlorotoluene	< 0.32	ug/l	0.32		1	8260B		9/4/2020	CJR	1
4-Chlorotoluene	< 0.3	ug/l	0.3	0.96	1	8260B		9/4/2020	CJR	1
1,2-Dibromo-3-chloropropane	< 0.82	ug/l	0.82	2.6	1	8260B		9/4/2020	CJR	1
Dibromochloromethane	< 0.23	ug/l	0.23	0.74	1	8260B		9/4/2020	CJR	1
1,4-Dichlorobenzene	< 0.36	ug/l	0.36	1.1	1	8260B		9/4/2020	CJR	1
1,3-Dichlorobenzene	< 0.31	ug/l	0.31	0.98	1	8260B		9/4/2020	CJR	1
1,2-Dichlorobenzene	< 0.32	ug/l	0.32		1	8260B		9/4/2020	CJR	1
Dichlorodifluoromethane	< 0.45	ug/l	0.45	1.4	1	8260B		9/4/2020	CJR	1
1,2-Dichloroethane	< 0.39	ug/l	0.39	1.3	1	8260B		9/4/2020	CJR	1
1,1-Dichloroethane	< 0.46	ug/l	0.46	1.5	1	8260B		9/4/2020	CJR	1
1,1-Dichloroethene	< 0.5	ug/l	0.5	1.6	1	8260B		9/4/2020	CJR	1
cis-1,2-Dichloroethene	< 0.39	ug/l	0.39	1.2	1	8260B		9/4/2020	CJR	1
trans-1,2-Dichloroethene	< 0.37	ug/l	0.37	1.2	1	8260B		9/4/2020	CJR	1
1,2-Dichloropropane	< 0.38	ug/l	0.38	1.2	1	8260B		9/4/2020	CJR	1
1,3-Dichloropropane	< 0.35	ug/l	0.35	1.1	1	8260B		9/4/2020	CJR	1
trans-1,3-Dichloropropene	< 0.3	ug/l	0.3	0.94	1	8260B		9/4/2020	CJR	1
cis-1,3-Dichloropropene	< 0.36	ug/l	0.36	1.1	1	8260B		9/4/2020	CJR	1
Di-isopropyl ether	< 0.34	ug/l	0.34	1.1	1	8260B		9/4/2020	CJR	1
EDB (1,2-Dibromoethane)	< 0.24	ug/l	0.24	0.75	1	8260B		9/4/2020	CJR	1
Ethylbenzene	< 0.32	ug/l	0.32		1	8260B		9/4/2020	CJR	1
Hexachlorobutadiene	< 0.72	ug/l	0.72	2.3	1	8260B		9/4/2020	CJR	1
Isopropylbenzene	< 0.32	ug/l	0.32		1	8260B		9/4/2020	CJR	1
p-Isopropyltoluene	< 0.47	ug/l	0.47	1.5	1	8260B		9/4/2020	CJR	1
Methylene chloride	< 1.32	ug/l	1.32	4.21	1	8260B		9/4/2020	CJR	1
Methyl tert-butyl ether (MTBE)	< 0.47	ug/l	0.47	1.5	1	8260B		9/4/2020	CJR	1
Naphthalene	< 1.1	ug/l	1.1	3.6	1	8260B		9/4/2020	CJR	1
n-Propylbenzene	< 0.33	ug/l	0.33	1.1	1	8260B		9/4/2020	CJR	1
1,1,2,2-Tetrachloroethane	< 0.37	ug/l	0.37	1.2	1	8260B		9/4/2020	CJR	1
1,1,1,2-Tetrachloroethane	< 0.88	ug/l	0.88	3.3	1	8260B		9/4/2020	CJR	1
Tetrachloroethene	27.2	ug/l	0.33		1	8260B		9/4/2020	CJR	1
Toluene	< 0.26	ug/l	0.26	0.83	1	8260B		9/4/2020	CJR	1
1,2,4-Trichlorobenzene	< 0.44	ug/l	0.44	1.4	1	8260B		9/4/2020	CJR	1

Project Name BADGER CLEANERS/BARABOO
Project # 6492 PO#20201861

Invoice # E38399

Lab Code 538399BB
Sample ID 6492 DUP-1
Sample Matrix Water
Sample Date 8/26/2020

	Result	Unit	LOD	LOQ	Dil	Method	Ext Date	Run Date	Analyst	Code
1,2,3-Trichlorobenzene	< 1	ug/l	1	3.2	1	8260B		9/4/2020	CJR	1
1,1,1-Trichloroethane	< 0.3	ug/l	0.3	0.95	1	8260B		9/4/2020	CJR	1
1,1,2-Trichloroethane	< 0.36	ug/l	0.36	1.1	1	8260B		9/4/2020	CJR	1
Trichloroethene (TCE)	1.55	ug/l	0.47	1.5	1	8260B		9/4/2020	CJR	1
Trichlorofluoromethane	< 0.42	ug/l	0.42	1.3	1	8260B		9/4/2020	CJR	1
1,2,4-Trimethylbenzene	< 0.3	ug/l	0.3	0.96	1	8260B		9/4/2020	CJR	1
1,3,5-Trimethylbenzene	< 0.32	ug/l	0.32	1	1	8260B		9/4/2020	CJR	1
Vinyl Chloride	< 0.2	ug/l	0.2	0.65	1	8260B		9/4/2020	CJR	1
m&p-Xylene	< 1.1	ug/l	1.1	3.3	1	8260B		9/4/2020	CJR	1
o-Xylene	< 0.38	ug/l	0.38	1.2	1	8260B		9/4/2020	CJR	1
SUR - Dibromofluoromethane	102	REC %				1 8260B		9/4/2020	CJR	1
SUR - 4-Bromofluorobenzene	88	REC %				1 8260B		9/4/2020	CJR	1
SUR - 1,2-Dichloroethane-d4	99	REC %				1 8260B		9/4/2020	CJR	1
SUR - Toluene-d8	98	REC %				1 8260B		9/4/2020	CJR	1

Project Name BADGER CLEANERS/BARABOO
Project # 6492 PO#20201861

Invoice # E38399

Lab Code 538399CC
Sample ID 6492 DUP-2
Sample Matrix Water
Sample Date 8/26/2020

	Result	Unit	LOD	LOQ	Dil	Method	Ext Date	Run Date	Analyst	Code
Organic										
VOC's										
Benzene	< 0.33	ug/l	0.33		1	8260B		9/4/2020	CJR	1
Bromobenzene	< 0.26	ug/l	0.26	0.84	1	8260B		9/4/2020	CJR	1
Bromodichloromethane	< 0.33	ug/l	0.33		1	8260B		9/4/2020	CJR	1
Bromoform	< 0.65	ug/l	0.65	2.1	1	8260B		9/4/2020	CJR	1
tert-Butylbenzene	< 0.61	ug/l	0.61	1.9	1	8260B		9/4/2020	CJR	1
sec-Butylbenzene	< 0.32	ug/l	0.32		1	8260B		9/4/2020	CJR	1
n-Butylbenzene	< 0.28	ug/l	0.28	0.89	1	8260B		9/4/2020	CJR	1
Carbon Tetrachloride	< 0.31	ug/l	0.31	0.98	1	8260B		9/4/2020	CJR	1
Chlorobenzene	< 0.39	ug/l	0.39	1.2	1	8260B		9/4/2020	CJR	1
Chloroethane	< 1.1	ug/l	1.1	3.6	1	8260B		9/4/2020	CJR	1
Chloroform	< 0.44	ug/l	0.44	1.4	1	8260B		9/4/2020	CJR	1
Chloromethane	< 0.8	ug/l	0.8	2.5	1	8260B		9/4/2020	CJR	1
2-Chlorotoluene	< 0.32	ug/l	0.32		1	8260B		9/4/2020	CJR	1
4-Chlorotoluene	< 0.3	ug/l	0.3	0.96	1	8260B		9/4/2020	CJR	1
1,2-Dibromo-3-chloropropane	< 0.82	ug/l	0.82	2.6	1	8260B		9/4/2020	CJR	1
Dibromochloromethane	< 0.23	ug/l	0.23	0.74	1	8260B		9/4/2020	CJR	1
1,4-Dichlorobenzene	< 0.36	ug/l	0.36	1.1	1	8260B		9/4/2020	CJR	1
1,3-Dichlorobenzene	< 0.31	ug/l	0.31	0.98	1	8260B		9/4/2020	CJR	1
1,2-Dichlorobenzene	< 0.32	ug/l	0.32		1	8260B		9/4/2020	CJR	1
Dichlorodifluoromethane	< 0.45	ug/l	0.45	1.4	1	8260B		9/4/2020	CJR	1
1,2-Dichloroethane	< 0.39	ug/l	0.39	1.3	1	8260B		9/4/2020	CJR	1
1,1-Dichloroethane	< 0.46	ug/l	0.46	1.5	1	8260B		9/4/2020	CJR	1
1,1-Dichloroethene	< 0.5	ug/l	0.5	1.6	1	8260B		9/4/2020	CJR	1
cis-1,2-Dichloroethene	< 0.39	ug/l	0.39	1.2	1	8260B		9/4/2020	CJR	1
trans-1,2-Dichloroethene	< 0.37	ug/l	0.37	1.2	1	8260B		9/4/2020	CJR	1
1,2-Dichloropropane	< 0.38	ug/l	0.38	1.2	1	8260B		9/4/2020	CJR	1
1,3-Dichloropropane	< 0.35	ug/l	0.35	1.1	1	8260B		9/4/2020	CJR	1
trans-1,3-Dichloropropene	< 0.3	ug/l	0.3	0.94	1	8260B		9/4/2020	CJR	1
cis-1,3-Dichloropropene	< 0.36	ug/l	0.36	1.1	1	8260B		9/4/2020	CJR	1
Di-isopropyl ether	< 0.34	ug/l	0.34	1.1	1	8260B		9/4/2020	CJR	1
EDB (1,2-Dibromoethane)	< 0.24	ug/l	0.24	0.75	1	8260B		9/4/2020	CJR	1
Ethylbenzene	< 0.32	ug/l	0.32		1	8260B		9/4/2020	CJR	1
Hexachlorobutadiene	< 0.72	ug/l	0.72	2.3	1	8260B		9/4/2020	CJR	1
Isopropylbenzene	< 0.32	ug/l	0.32		1	8260B		9/4/2020	CJR	1
p-Isopropyltoluene	< 0.47	ug/l	0.47	1.5	1	8260B		9/4/2020	CJR	1
Methylene chloride	< 1.32	ug/l	1.32	4.21	1	8260B		9/4/2020	CJR	1
Methyl tert-butyl ether (MTBE)	< 0.47	ug/l	0.47	1.5	1	8260B		9/4/2020	CJR	1
Naphthalene	< 1.1	ug/l	1.1	3.6	1	8260B		9/4/2020	CJR	1
n-Propylbenzene	< 0.33	ug/l	0.33	1.1	1	8260B		9/4/2020	CJR	1
1,1,2,2-Tetrachloroethane	< 0.37	ug/l	0.37	1.2	1	8260B		9/4/2020	CJR	1
1,1,1,2-Tetrachloroethane	< 0.88	ug/l	0.88	3.3	1	8260B		9/4/2020	CJR	1
Tetrachloroethene	430	ug/l	3.3		10	8260B		9/5/2020	CJR	1
Toluene	< 0.26	ug/l	0.26	0.83	1	8260B		9/4/2020	CJR	1
1,2,4-Trichlorobenzene	< 0.44	ug/l	0.44	1.4	1	8260B		9/4/2020	CJR	1

Project Name BADGER CLEANERS/BARABOO
Project # 6492 PO#20201861

Invoice # E38399

Lab Code 538399CC
Sample ID 6492 DUP-2
Sample Matrix Water
Sample Date 8/26/2020

	Result	Unit	LOD	LOQ	Dil	Method	Ext Date	Run Date	Analyst	Code
1,2,3-Trichlorobenzene	< 1	ug/l	1	3.2	1	8260B		9/4/2020	CJR	1
1,1,1-Trichloroethane	< 0.3	ug/l	0.3	0.95	1	8260B		9/4/2020	CJR	1
1,1,2-Trichloroethane	< 0.36	ug/l	0.36	1.1	1	8260B		9/4/2020	CJR	1
Trichloroethene (TCE)	< 0.47	ug/l	0.47	1.5	1	8260B		9/4/2020	CJR	1
Trichlorofluoromethane	< 0.42	ug/l	0.42	1.3	1	8260B		9/4/2020	CJR	1
1,2,4-Trimethylbenzene	< 0.3	ug/l	0.3	0.96	1	8260B		9/4/2020	CJR	1
1,3,5-Trimethylbenzene	< 0.32	ug/l	0.32	1	1	8260B		9/4/2020	CJR	1
Vinyl Chloride	< 0.2	ug/l	0.2	0.65	1	8260B		9/4/2020	CJR	1
m&p-Xylene	< 1.1	ug/l	1.1	3.3	1	8260B		9/4/2020	CJR	1
o-Xylene	< 0.38	ug/l	0.38	1.2	1	8260B		9/4/2020	CJR	1
SUR - Dibromofluoromethane	103	REC %				1 8260B		9/4/2020	CJR	1
SUR - Toluene-d8	88	REC %				1 8260B		9/4/2020	CJR	1
SUR - 4-Bromofluorobenzene	98	REC %				1 8260B		9/4/2020	CJR	1
SUR - 1,2-Dichloroethane-d4	100	REC %				1 8260B		9/4/2020	CJR	1

Project Name BADGER CLEANERS/BARABOO
Project # 6492 PO#20201861

Invoice # E38399

Lab Code 538399DD
Sample ID 6492 DUP-3
Sample Matrix Water
Sample Date 8/26/2020

	Result	Unit	LOD	LOQ	Dil	Method	Ext Date	Run Date	Analyst	Code
Organic										
VOC's										
Benzene	< 0.33	ug/l	0.33		1	8260B		9/4/2020	CJR	1
Bromobenzene	< 0.26	ug/l	0.26	0.84	1	8260B		9/4/2020	CJR	1
Bromodichloromethane	< 0.33	ug/l	0.33		1	8260B		9/4/2020	CJR	1
Bromoform	< 0.65	ug/l	0.65	2.1	1	8260B		9/4/2020	CJR	1
tert-Butylbenzene	< 0.61	ug/l	0.61	1.9	1	8260B		9/4/2020	CJR	1
sec-Butylbenzene	< 0.32	ug/l	0.32		1	8260B		9/4/2020	CJR	1
n-Butylbenzene	< 0.28	ug/l	0.28	0.89	1	8260B		9/4/2020	CJR	1
Carbon Tetrachloride	< 0.31	ug/l	0.31	0.98	1	8260B		9/4/2020	CJR	1
Chlorobenzene	< 0.39	ug/l	0.39	1.2	1	8260B		9/4/2020	CJR	1
Chloroethane	< 1.1	ug/l	1.1	3.6	1	8260B		9/4/2020	CJR	1
Chloroform	< 0.44	ug/l	0.44	1.4	1	8260B		9/4/2020	CJR	1
Chloromethane	< 0.8	ug/l	0.8	2.5	1	8260B		9/4/2020	CJR	1
2-Chlorotoluene	< 0.32	ug/l	0.32		1	8260B		9/4/2020	CJR	1
4-Chlorotoluene	< 0.3	ug/l	0.3	0.96	1	8260B		9/4/2020	CJR	1
1,2-Dibromo-3-chloropropane	< 0.82	ug/l	0.82	2.6	1	8260B		9/4/2020	CJR	1
Dibromochloromethane	< 0.23	ug/l	0.23	0.74	1	8260B		9/4/2020	CJR	1
1,4-Dichlorobenzene	< 0.36	ug/l	0.36	1.1	1	8260B		9/4/2020	CJR	1
1,3-Dichlorobenzene	< 0.31	ug/l	0.31	0.98	1	8260B		9/4/2020	CJR	1
1,2-Dichlorobenzene	< 0.32	ug/l	0.32		1	8260B		9/4/2020	CJR	1
Dichlorodifluoromethane	< 0.45	ug/l	0.45	1.4	1	8260B		9/4/2020	CJR	1
1,2-Dichloroethane	< 0.39	ug/l	0.39	1.3	1	8260B		9/4/2020	CJR	1
1,1-Dichloroethane	< 0.46	ug/l	0.46	1.5	1	8260B		9/4/2020	CJR	1
1,1-Dichloroethene	< 0.5	ug/l	0.5	1.6	1	8260B		9/4/2020	CJR	1
cis-1,2-Dichloroethene	< 0.39	ug/l	0.39	1.2	1	8260B		9/4/2020	CJR	1
trans-1,2-Dichloroethene	< 0.37	ug/l	0.37	1.2	1	8260B		9/4/2020	CJR	1
1,2-Dichloropropane	< 0.38	ug/l	0.38	1.2	1	8260B		9/4/2020	CJR	1
1,3-Dichloropropane	< 0.35	ug/l	0.35	1.1	1	8260B		9/4/2020	CJR	1
trans-1,3-Dichloropropene	< 0.3	ug/l	0.3	0.94	1	8260B		9/4/2020	CJR	1
cis-1,3-Dichloropropene	< 0.36	ug/l	0.36	1.1	1	8260B		9/4/2020	CJR	1
Di-isopropyl ether	< 0.34	ug/l	0.34	1.1	1	8260B		9/4/2020	CJR	1
EDB (1,2-Dibromoethane)	< 0.24	ug/l	0.24	0.75	1	8260B		9/4/2020	CJR	1
Ethylbenzene	< 0.32	ug/l	0.32		1	8260B		9/4/2020	CJR	1
Hexachlorobutadiene	< 0.72	ug/l	0.72	2.3	1	8260B		9/4/2020	CJR	1
Isopropylbenzene	< 0.32	ug/l	0.32		1	8260B		9/4/2020	CJR	1
p-Isopropyltoluene	< 0.47	ug/l	0.47	1.5	1	8260B		9/4/2020	CJR	1
Methylene chloride	< 1.32	ug/l	1.32	4.21	1	8260B		9/4/2020	CJR	1
Methyl tert-butyl ether (MTBE)	< 0.47	ug/l	0.47	1.5	1	8260B		9/4/2020	CJR	1
Naphthalene	< 1.1	ug/l	1.1	3.6	1	8260B		9/4/2020	CJR	1
n-Propylbenzene	< 0.33	ug/l	0.33	1.1	1	8260B		9/4/2020	CJR	1
1,1,2,2-Tetrachloroethane	< 0.37	ug/l	0.37	1.2	1	8260B		9/4/2020	CJR	1
1,1,1,2-Tetrachloroethane	< 0.88	ug/l	0.88	3.3	1	8260B		9/4/2020	CJR	1
Tetrachloroethene	13.7	ug/l	0.33		1	8260B		9/4/2020	CJR	1
Toluene	< 0.26	ug/l	0.26	0.83	1	8260B		9/4/2020	CJR	1
1,2,4-Trichlorobenzene	< 0.44	ug/l	0.44	1.4	1	8260B		9/4/2020	CJR	1

Project Name BADGER CLEANERS/BARABOO
Project # 6492 PO#20201861

Invoice # E38399

Lab Code 538399DD
Sample ID 6492 DUP-3
Sample Matrix Water
Sample Date 8/26/2020

	Result	Unit	LOD	LOQ	Dil	Method	Ext Date	Run Date	Analyst	Code
1,2,3-Trichlorobenzene	< 1	ug/l	1	3.2	1	8260B		9/4/2020	CJR	1
1,1,1-Trichloroethane	< 0.3	ug/l	0.3	0.95	1	8260B		9/4/2020	CJR	1
1,1,2-Trichloroethane	< 0.36	ug/l	0.36	1.1	1	8260B		9/4/2020	CJR	1
Trichloroethene (TCE)	1.08 "J"	ug/l	0.47	1.5	1	8260B		9/4/2020	CJR	1
Trichlorofluoromethane	< 0.42	ug/l	0.42	1.3	1	8260B		9/4/2020	CJR	1
1,2,4-Trimethylbenzene	< 0.3	ug/l	0.3	0.96	1	8260B		9/4/2020	CJR	1
1,3,5-Trimethylbenzene	< 0.32	ug/l	0.32	1	1	8260B		9/4/2020	CJR	1
Vinyl Chloride	< 0.2	ug/l	0.2	0.65	1	8260B		9/4/2020	CJR	1
m&p-Xylene	< 1.1	ug/l	1.1	3.3	1	8260B		9/4/2020	CJR	1
o-Xylene	< 0.38	ug/l	0.38	1.2	1	8260B		9/4/2020	CJR	1
SUR - Toluene-d8	101	REC %				8260B		9/4/2020	CJR	1
SUR - 1,2-Dichloroethane-d4	106	REC %				8260B		9/4/2020	CJR	1
SUR - 4-Bromofluorobenzene	100	REC %				8260B		9/4/2020	CJR	1
SUR - Dibromofluoromethane	103	REC %				8260B		9/4/2020	CJR	1

"J" Flag: Analyte detected between LOD and LOQ

LOD Limit of Detection

LOQ Limit of Quantitation

<i>Code</i>	<i>Comment</i>
1	Laboratory QC within limits.

All solid sample results reported on a dry weight basis unless otherwise indicated. All LOD's and LOQ's are adjusted for dilutions but not dry weight. Subcontracted results are denoted by SUB in the analyst field.

Authorized Signature

CHAIN OF STUDY RECORD



Environmental Lab, Inc.

www.synergy-lab.net
 1990 Prospect Ct. • Appleton, WI 54914
 920-830-2455 • mrsynergy@wi.twcabc.com

Chain # No 40261
 Page 1 of 3

Sample Handling Request
 Rush Analysis Date Required:
 (Flushes accepted only with prior authorization)
 Normal Turn Around

Lab I.D. #
 QUOTE #:
 Project #: 6492
 Sampler: (signature) *Melody Che*

Project (Name / Location): *Badger Cleaners / Baraboo, WI*

Analysis Requested
 Other Analysis

Reports To: *P. Hoverman*

Invoice To:

Company: *EnviroForensix*

Company:

Address:

Address:

City State Zip:

City State Zip:

Phone:

Phone:

Email:

Email:

Lab I.D.	Sample I.D.	Collection Date	Time	Filtered Y/N	No. of Containers	Sample Type (Matrix)	Preservation	DRO (Mod DRO Sep 95)	GRO (Mod GRO Sep 95)	LEAD	NITRATE/NITRITE	OIL & GREASE	PAH (EPA 8270)	PCB	PVOC (EPA 8021)	PVOC + NAPHTHALENE	SULFATE	TOTAL SUSPENDED SOLIDS	VOC DW (EPA 524.2)	VOC (EPA 8260)	VOC AIR (TO - 15)	8-RCRA METALS
----------	-------------	-----------------	------	--------------	-------------------	----------------------	--------------	----------------------	----------------------	------	-----------------	--------------	----------------	-----	-----------------	--------------------	---------	------------------------	--------------------	----------------	-------------------	---------------

<i>5038399A</i>	<i>6492-P2-1</i>	<i>8/25</i>	<i>0924</i>		<i>2</i>	<i>GW</i>	<i>HCl</i>																
<i>B</i>	<i>6492-P2-2</i>	<i>8/24</i>	<i>1610</i>		<i>2</i>	<i>GW</i>																	
<i>C</i>	<i>6492-P2-3A</i>	<i>8/26</i>	<i>1414</i>		<i>2</i>	<i>GW</i>																	
<i>D</i>	<i>6492-P2-3B</i>	<i>8/26</i>	<i>1515</i>		<i>2</i>	<i>GW</i>																	
<i>E</i>	<i>6492-P2-3A</i>	<i>10/5/1</i>	<i>1051</i>		<i>2</i>	<i>GW</i>																	
<i>F</i>	<i>6492-P2-5B</i>	<i>8/22</i>	<i>1051/30</i>		<i>2</i>	<i>GW</i>																	
<i>G</i>	<i>6492-P2-6A</i>	<i>8/23</i>	<i>1235</i>		<i>2</i>																		
<i>H</i>	<i>6492-P2-7A</i>	<i>8/23</i>	<i>1412</i>		<i>2</i>																		
<i>I</i>	<i>6492-P2-7B</i>	<i>8/23</i>	<i>1450</i>		<i>2</i>																		
<i>J</i>	<i>6492-P2-12A</i>	<i>8/25</i>	<i>1535</i>		<i>2</i>																		
<i>K</i>	<i>6492-P2-12B</i>	<i>8/25</i>	<i>1635</i>		<i>2</i>																		
<i>L</i>	<i>6492-P2-13A</i>	<i>8/25</i>	<i>1253</i>		<i>2</i>																		

Comments/Special Instructions ("Specify groundwater "GW", Drinking Water "DW", Waste Water "WW", Soil "S", Air "A", Oil, Sludge, etc.)

P02020 1501

Sample Integrity - To be completed by receiving lab.

Method of Shipment: *Box*
 Temp. of Temp. Blank: *X* °C On Ice: *X*
 Cooler seal intact upon receipt: *X* Yes *___* No

Relinquished By: (sign) *Chh* Time *1818* Date *8/28/20*
 Received By: (sign) *Walden* Time _____ Date _____

Received in Laboratory By: (sign) *[Signature]* Time: *1000* Date: *8/29/20*

Lab I.D. # _____
 QUOTE # : _____
 Project #: **6492**
 Sampler: (signature) Michael Che

Project (Name / Location): Budger Cleanes / Baraboo, WI

Analysis Requested

Other Analysis

Reports To: P. Hoverman
 Company: EnviroForensics
 Address: _____
 City State Zip: _____
 Phone: _____
 Email: _____

Invoice To: _____
 Company: _____
 Address: _____
 City State Zip: _____
 Phone: _____
 Email: _____

Lab I.D.	Sample I.D.	Collection Date	Time	Filtered Y/N	No. of Containers	Sample Type (Matrix)*	Preservation	DRO (Mod DRO Sep 95)	GRO (Mod GRO Sep 95)	LEAD	NITRATE/NITRITE	OIL & GREASE	PAH (EPA 8270)	PCB	PVOC (EPA 8021)	PVOC + NAPHTHALENE	SULFATE	TOTAL SUSPENDED SOLIDS	VOC DW (EPA 524.2)	VOC (EPA 8260)	VOC AIR (TO - 15)	8-RCRA METALS	PID/ FID
----------	-------------	-----------------	------	--------------	-------------------	-----------------------	--------------	----------------------	----------------------	------	-----------------	--------------	----------------	-----	-----------------	--------------------	---------	------------------------	--------------------	----------------	-------------------	---------------	-------------

<u>503839RM</u>	<u>6492-P2-13B</u>	<u>8/25</u>	<u>1418</u>		<u>2</u>	<u>GW</u>	<u>HAH</u>																
<u>N</u>	<u>6492-P2-16A</u>	<u>8/26</u>	<u>1150</u>		<u>2</u>	<u>GW</u>	<u>HCl</u>																
<u>O</u>	<u>6492-P2-16B</u>	<u>8/26</u>	<u>1254</u>		<u>2</u>	<u>GW</u>	<u>HAH</u>																
<u>P</u>	<u>6492-P2-17A</u>	<u>8/26</u>	<u>0936</u>		<u>2</u>	<u>GW</u>	<u>HAH</u>																
<u>Q</u>	<u>6492-P2-18A</u>	<u>8/27</u>	<u>0933</u>		<u>2</u>	<u>GW</u>	<u>HAH</u>																
<u>R</u>	<u>6492-P2-25A</u>	<u>8/26</u>	<u>1050</u>		<u>2</u>	<u>GW</u>	<u>HCl</u>																
<u>S</u>	<u>6492-MW-1</u>	<u>8/25</u>	<u>1033</u>		<u>2</u>	<u>GW</u>	<u>HCl</u>																
<u>T</u>	<u>6492-MW-2</u>	<u>8/24</u>	<u>1325</u>		<u>2</u>	<u>GW</u>	<u>HCl</u>																
<u>U</u>	<u>6492-MW-3</u>	<u>8/24</u>	<u>1452</u>		<u>2</u>	<u>GW</u>	<u>HCl</u>																
<u>V</u>	<u>6492-MW-4</u>	<u>8/24</u>	<u>1725</u>		<u>2</u>	<u>GW</u>	<u>HCl</u>																
<u>W</u>	<u>6492-MW-10</u>	<u>8/29</u>	<u>0905</u>		<u>2</u>	<u>GW</u>	<u>HCl</u>																
<u>X</u>	<u>6492-EB-1</u>	<u>8/24</u>	<u>1736</u>		<u>2</u>	<u>GW</u>	<u>HCl</u>																

Comments/Special Instructions ("Specify groundwater "GW", Drinking Water "DW", Waste Water "WW", Soil "S", Air "A", Oil, Sludge, etc.)

Sample Integrity - To be completed by receiving lab.

Method of Shipment: SEA
 Temp. of Temp. Blank: _____ °C On Ice: X
 Cooler seal intact upon receipt: X Yes ___ No

Relinquished By: (sign) [Signature]

Time: 1215 Date: 8/26/10

Received By: (sign) _____

Time: _____ Date: _____

Received in Laboratory By: [Signature]

Time: 10:00

Date: 8/25/10

Environmental Lab, Inc.

1990 Prospect Ct. • Appleton, WI 54914
920-830-2455 • FAX 920-733-0631

Sample Handling Request

Rush Analysis Date Required _____
(Flushes accepted only with prior authorization)
Normal Turn Around _____

Quote No.:

Account No.: **6492**

Project (Name / Location): **Badger Cleaners / Baraboo, WI**

Reports To: **P. Horneman**

Company: **Enviro Forensics**

Address:

City State Zip:

Phone:

FAX:

Invoice To:

Company:

Address:

City State Zip:

Phone:

FAX:

Analysis Requested

Other Analysis

DRO (Mod DRO Sep 95)	
GRO (Mod GRO Sep 95)	
LEAD	
NITRATE/NITRITE	
OIL & GREASE	
PAH (EPA 8270)	
PCB	
PVOC (EPA 8021)	
PVOC + NAPHTHALENE	
SULFATE	
TOTAL SUSPENDED SOLIDS	
VOC DW (EPA 524.2)	
VOC (EPA 8260)	
8-RCRA METALS	

Lab I.D.	Sample I.D.	Collection		Comp	Grab	Filtered Y/N	No. of Containers	Sample Type (Matrix)	Preservation	PID/ FID
		Date	Time							
5635577	6492-EB-2	8/25	6:55		✓		2	GW	HCN	
	6492-EB-3	8/26	15:45		✓		2	GW	HCN	
	6492-EB-4	8/27	15:55		✓		2	GW	HCN	
	6492-DP-1				✓		2	GW	HCN	
	6492-DP-2				✓		2	GW	HCN	
	6492-DP-3				✓		2	GW	HCN	

Comments/Special Instructions (*Specify groundwater "GW", Drinking Water "DW", Waste Water "WW", Soil "S", Air "A", Oil, Sludge etc.)

Sample Integrity - To be completed by receiving lab.
Method of Shipment: ice
Temp. of Temp. Blank: _____ °C On Ice
Cooler seal intact upon receipt: Yes _____ No

Relinquished By: (sign) _____ Time _____ Date _____
Received By: (sign) Bob Cross Time _____ Date _____
Received in Laboratory By: _____ Time: 10:00 Date: 8/29/20

Synergy Environmental Lab, INC

1990 Prospect Ct., Appleton, WI 54914 *P 920-830-2455 * F 920-733-0631

ROB HOVERMAN
ENVIROFORENSICS
N16 W 23390 STONERIDGE DR
WAUKESHA WI 53188

Report Date 06-Nov-20

Project Name BADGER CLEANERS
Project # 6492 PO#2020-2012

Invoice # E38708

Lab Code 5038708A
Sample ID 6492-MW-10
Sample Matrix Water
Sample Date 10/30/2020

	Result	Unit	LOD	LOQ	Dil	Method	Ext Date	Run Date	Analyst	Code
Organic										
VOC's										
Benzene	< 0.33	ug/l	0.33		1	8260B		11/4/2020	CJR	1
Bromobenzene	< 0.26	ug/l	0.26	0.84	1	8260B		11/4/2020	CJR	1
Bromodichloromethane	< 0.33	ug/l	0.33		1	8260B		11/4/2020	CJR	1
Bromoform	< 0.65	ug/l	0.65	2.1	1	8260B		11/4/2020	CJR	1
tert-Butylbenzene	< 0.61	ug/l	0.61	1.9	1	8260B		11/4/2020	CJR	1
sec-Butylbenzene	< 0.32	ug/l	0.32		1	8260B		11/4/2020	CJR	1
n-Butylbenzene	< 0.28	ug/l	0.28	0.89	1	8260B		11/4/2020	CJR	1
Carbon Tetrachloride	< 0.31	ug/l	0.31	0.98	1	8260B		11/4/2020	CJR	1
Chlorobenzene	< 0.39	ug/l	0.39	1.2	1	8260B		11/4/2020	CJR	1
Chloroethane	< 1.1	ug/l	1.1	3.6	1	8260B		11/4/2020	CJR	1
Chloroform	< 0.44	ug/l	0.44	1.4	1	8260B		11/4/2020	CJR	1
Chloromethane	< 0.8	ug/l	0.8	2.5	1	8260B		11/4/2020	CJR	1
2-Chlorotoluene	< 0.32	ug/l	0.32		1	8260B		11/4/2020	CJR	1
4-Chlorotoluene	< 0.3	ug/l	0.3	0.96	1	8260B		11/4/2020	CJR	1
1,2-Dibromo-3-chloropropane	< 0.82	ug/l	0.82	2.6	1	8260B		11/4/2020	CJR	1
Dibromochloromethane	< 0.23	ug/l	0.23	0.74	1	8260B		11/4/2020	CJR	1
1,4-Dichlorobenzene	< 0.36	ug/l	0.36	1.1	1	8260B		11/4/2020	CJR	1
1,3-Dichlorobenzene	< 0.31	ug/l	0.31	0.98	1	8260B		11/4/2020	CJR	1
1,2-Dichlorobenzene	< 0.32	ug/l	0.32		1	8260B		11/4/2020	CJR	1
Dichlorodifluoromethane	< 0.45	ug/l	0.45	1.4	1	8260B		11/4/2020	CJR	1
1,2-Dichloroethane	< 0.39	ug/l	0.39	1.3	1	8260B		11/4/2020	CJR	1
1,1-Dichloroethane	< 0.46	ug/l	0.46	1.5	1	8260B		11/4/2020	CJR	1
1,1-Dichloroethene	< 0.5	ug/l	0.5	1.6	1	8260B		11/4/2020	CJR	1
cis-1,2-Dichloroethene	< 0.39	ug/l	0.39	1.2	1	8260B		11/4/2020	CJR	1
trans-1,2-Dichloroethene	< 0.37	ug/l	0.37	1.2	1	8260B		11/4/2020	CJR	1

Project Name BADGER CLEANERS
Project # 6492 PO#2020-2012

Invoice # E38708

Lab Code 5038708A
Sample ID 6492-MW-10
Sample Matrix Water
Sample Date 10/30/2020

	Result	Unit	LOD	LOQ	Dil	Method	Ext Date	Run Date	Analyst	Code
1,2-Dichloropropane	< 0.38	ug/l	0.38	1.2	1	8260B		11/4/2020	CJR	1
1,3-Dichloropropane	< 0.35	ug/l	0.35	1.1	1	8260B		11/4/2020	CJR	1
trans-1,3-Dichloropropene	< 0.3	ug/l	0.3	0.94	1	8260B		11/4/2020	CJR	1
cis-1,3-Dichloropropene	< 0.36	ug/l	0.36	1.1	1	8260B		11/4/2020	CJR	1
Di-isopropyl ether	< 0.34	ug/l	0.34	1.1	1	8260B		11/4/2020	CJR	1
EDB (1,2-Dibromoethane)	< 0.24	ug/l	0.24	0.75	1	8260B		11/4/2020	CJR	1
Ethylbenzene	< 0.32	ug/l	0.32	1	1	8260B		11/4/2020	CJR	1
Hexachlorobutadiene	< 0.72	ug/l	0.72	2.3	1	8260B		11/4/2020	CJR	1
Isopropylbenzene	< 0.32	ug/l	0.32	1	1	8260B		11/4/2020	CJR	1
p-Isopropyltoluene	< 0.47	ug/l	0.47	1.5	1	8260B		11/4/2020	CJR	1
Methylene chloride	< 1.32	ug/l	1.32	4.21	1	8260B		11/4/2020	CJR	1
Methyl tert-butyl ether (MTBE)	< 0.47	ug/l	0.47	1.5	1	8260B		11/4/2020	CJR	1
Naphthalene	< 1.1	ug/l	1.1	3.6	1	8260B		11/4/2020	CJR	1
n-Propylbenzene	< 0.33	ug/l	0.33	1.1	1	8260B		11/4/2020	CJR	1
1,1,2,2-Tetrachloroethane	< 0.37	ug/l	0.37	1.2	1	8260B		11/4/2020	CJR	1
1,1,1,2-Tetrachloroethane	< 0.88	ug/l	0.88	3.3	1	8260B		11/4/2020	CJR	1
Tetrachloroethene	0.52 "J"	ug/l	0.33	1	1	8260B		11/4/2020	CJR	1
Toluene	< 0.26	ug/l	0.26	0.83	1	8260B		11/4/2020	CJR	1
1,2,4-Trichlorobenzene	< 0.44	ug/l	0.44	1.4	1	8260B		11/4/2020	CJR	1
1,2,3-Trichlorobenzene	< 1	ug/l	1	3.2	1	8260B		11/4/2020	CJR	1
1,1,1-Trichloroethane	< 0.3	ug/l	0.3	0.95	1	8260B		11/4/2020	CJR	1
1,1,2-Trichloroethane	< 0.36	ug/l	0.36	1.1	1	8260B		11/4/2020	CJR	1
Trichloroethene (TCE)	< 0.47	ug/l	0.47	1.5	1	8260B		11/4/2020	CJR	1
Trichlorofluoromethane	< 0.42	ug/l	0.42	1.3	1	8260B		11/4/2020	CJR	1
1,2,4-Trimethylbenzene	< 0.3	ug/l	0.3	0.96	1	8260B		11/4/2020	CJR	1
1,3,5-Trimethylbenzene	< 0.32	ug/l	0.32	1	1	8260B		11/4/2020	CJR	1
Vinyl Chloride	< 0.2	ug/l	0.2	0.65	1	8260B		11/4/2020	CJR	1
m&p-Xylene	< 1.1	ug/l	1.1	3.3	1	8260B		11/4/2020	CJR	1
o-Xylene	< 0.38	ug/l	0.38	1.2	1	8260B		11/4/2020	CJR	1
SUR - Dibromofluoromethane	94	REC %			1	8260B		11/4/2020	CJR	1
SUR - 1,2-Dichloroethane-d4	100	REC %			1	8260B		11/4/2020	CJR	1
SUR - 4-Bromofluorobenzene	94	REC %			1	8260B		11/4/2020	CJR	1
SUR - Toluene-d8	105	REC %			1	8260B		11/4/2020	CJR	1

Project Name BADGER CLEANERS
Project # 6492 PO#2020-2012

Invoice # E38708

Lab Code 5038708B
Sample ID 6492-PZ-18A
Sample Matrix Water
Sample Date 10/30/2020

	Result	Unit	LOD	LOQ	Dil	Method	Ext Date	Run Date	Analyst	Code
Organic										
VOC's										
Benzene	< 0.33	ug/l	0.33		1	8260B		11/4/2020	CJR	1
Bromobenzene	< 0.26	ug/l	0.26	0.84	1	8260B		11/4/2020	CJR	1
Bromodichloromethane	< 0.33	ug/l	0.33		1	8260B		11/4/2020	CJR	1
Bromoform	< 0.65	ug/l	0.65	2.1	1	8260B		11/4/2020	CJR	1
tert-Butylbenzene	< 0.61	ug/l	0.61	1.9	1	8260B		11/4/2020	CJR	1
sec-Butylbenzene	< 0.32	ug/l	0.32		1	8260B		11/4/2020	CJR	1
n-Butylbenzene	< 0.28	ug/l	0.28	0.89	1	8260B		11/4/2020	CJR	1
Carbon Tetrachloride	< 0.31	ug/l	0.31	0.98	1	8260B		11/4/2020	CJR	1
Chlorobenzene	< 0.39	ug/l	0.39	1.2	1	8260B		11/4/2020	CJR	1
Chloroethane	< 1.1	ug/l	1.1	3.6	1	8260B		11/4/2020	CJR	1
Chloroform	< 0.44	ug/l	0.44	1.4	1	8260B		11/4/2020	CJR	1
Chloromethane	< 0.8	ug/l	0.8	2.5	1	8260B		11/4/2020	CJR	1
2-Chlorotoluene	< 0.32	ug/l	0.32		1	8260B		11/4/2020	CJR	1
4-Chlorotoluene	< 0.3	ug/l	0.3	0.96	1	8260B		11/4/2020	CJR	1
1,2-Dibromo-3-chloropropane	< 0.82	ug/l	0.82	2.6	1	8260B		11/4/2020	CJR	1
Dibromochloromethane	< 0.23	ug/l	0.23	0.74	1	8260B		11/4/2020	CJR	1
1,4-Dichlorobenzene	< 0.36	ug/l	0.36	1.1	1	8260B		11/4/2020	CJR	1
1,3-Dichlorobenzene	< 0.31	ug/l	0.31	0.98	1	8260B		11/4/2020	CJR	1
1,2-Dichlorobenzene	< 0.32	ug/l	0.32		1	8260B		11/4/2020	CJR	1
Dichlorodifluoromethane	< 0.45	ug/l	0.45	1.4	1	8260B		11/4/2020	CJR	1
1,2-Dichloroethane	< 0.39	ug/l	0.39	1.3	1	8260B		11/4/2020	CJR	1
1,1-Dichloroethane	< 0.46	ug/l	0.46	1.5	1	8260B		11/4/2020	CJR	1
1,1-Dichloroethene	< 0.5	ug/l	0.5	1.6	1	8260B		11/4/2020	CJR	1
cis-1,2-Dichloroethene	< 0.39	ug/l	0.39	1.2	1	8260B		11/4/2020	CJR	1
trans-1,2-Dichloroethene	< 0.37	ug/l	0.37	1.2	1	8260B		11/4/2020	CJR	1
1,2-Dichloropropane	< 0.38	ug/l	0.38	1.2	1	8260B		11/4/2020	CJR	1
1,3-Dichloropropane	< 0.35	ug/l	0.35	1.1	1	8260B		11/4/2020	CJR	1
trans-1,3-Dichloropropene	< 0.3	ug/l	0.3	0.94	1	8260B		11/4/2020	CJR	1
cis-1,3-Dichloropropene	< 0.36	ug/l	0.36	1.1	1	8260B		11/4/2020	CJR	1
Di-isopropyl ether	< 0.34	ug/l	0.34	1.1	1	8260B		11/4/2020	CJR	1
EDB (1,2-Dibromoethane)	< 0.24	ug/l	0.24	0.75	1	8260B		11/4/2020	CJR	1
Ethylbenzene	< 0.32	ug/l	0.32		1	8260B		11/4/2020	CJR	1
Hexachlorobutadiene	< 0.72	ug/l	0.72	2.3	1	8260B		11/4/2020	CJR	1
Isopropylbenzene	< 0.32	ug/l	0.32		1	8260B		11/4/2020	CJR	1
p-Isopropyltoluene	< 0.47	ug/l	0.47	1.5	1	8260B		11/4/2020	CJR	1
Methylene chloride	< 1.32	ug/l	1.32	4.21	1	8260B		11/4/2020	CJR	1
Methyl tert-butyl ether (MTBE)	< 0.47	ug/l	0.47	1.5	1	8260B		11/4/2020	CJR	1
Naphthalene	< 1.1	ug/l	1.1	3.6	1	8260B		11/4/2020	CJR	1
n-Propylbenzene	< 0.33	ug/l	0.33	1.1	1	8260B		11/4/2020	CJR	1
1,1,2,2-Tetrachloroethane	< 0.37	ug/l	0.37	1.2	1	8260B		11/4/2020	CJR	1
1,1,1,2-Tetrachloroethane	< 0.88	ug/l	0.88	3.3	1	8260B		11/4/2020	CJR	1
Tetrachloroethene	7.7	ug/l	0.33		1	8260B		11/4/2020	CJR	1
Toluene	< 0.26	ug/l	0.26	0.83	1	8260B		11/4/2020	CJR	1
1,2,4-Trichlorobenzene	< 0.44	ug/l	0.44	1.4	1	8260B		11/4/2020	CJR	1

Project Name BADGER CLEANERS
Project # 6492 PO#2020-2012

Invoice # E38708

Lab Code 5038708B
Sample ID 6492-PZ-18A
Sample Matrix Water
Sample Date 10/30/2020

	Result	Unit	LOD	LOQ	Dil	Method	Ext Date	Run Date	Analyst	Code
1,2,3-Trichlorobenzene	< 1	ug/l	1	3.2	1	8260B		11/4/2020	CJR	1
1,1,1-Trichloroethane	< 0.3	ug/l	0.3	0.95	1	8260B		11/4/2020	CJR	1
1,1,2-Trichloroethane	< 0.36	ug/l	0.36	1.1	1	8260B		11/4/2020	CJR	1
Trichloroethene (TCE)	0.94 "J"	ug/l	0.47	1.5	1	8260B		11/4/2020	CJR	1
Trichlorofluoromethane	< 0.42	ug/l	0.42	1.3	1	8260B		11/4/2020	CJR	1
1,2,4-Trimethylbenzene	< 0.3	ug/l	0.3	0.96	1	8260B		11/4/2020	CJR	1
1,3,5-Trimethylbenzene	< 0.32	ug/l	0.32	1	1	8260B		11/4/2020	CJR	1
Vinyl Chloride	< 0.2	ug/l	0.2	0.65	1	8260B		11/4/2020	CJR	1
m&p-Xylene	< 1.1	ug/l	1.1	3.3	1	8260B		11/4/2020	CJR	1
o-Xylene	< 0.38	ug/l	0.38	1.2	1	8260B		11/4/2020	CJR	1
SUR - Toluene-d8	105	REC %			1	8260B		11/4/2020	CJR	1
SUR - 1,2-Dichloroethane-d4	103	REC %			1	8260B		11/4/2020	CJR	1
SUR - 4-Bromofluorobenzene	92	REC %			1	8260B		11/4/2020	CJR	1
SUR - Dibromofluoromethane	93	REC %			1	8260B		11/4/2020	CJR	1

"J" Flag: Analyte detected between LOD and LOQ

LOD Limit of Detection

LOQ Limit of Quantitation

Code **Comment**

1 Laboratory QC within limits.

All solid sample results reported on a dry weight basis unless otherwise indicated. All LOD's and LOQ's are adjusted for dilutions but not dry weight. Subcontracted results are denoted by SUB in the analyst field.

Authorized Signature

www.synergy-lab.net

1990 Prospect Ct. • Appleton, WI 54914

920-830-2455 • mrsynergy@wi.twcbc.com

Lab I.D. # _____
 QUOTE # : _____
 Project #: 6492
 Sampler: (signature) RT

Project (Name / Location): BADGER CLEANERS
 Reports To: R. Hoverman
 Company: Enviro Forensics
 Address: N16w23390 Stone Ridge Dr
 City State Zip: Waukesha, WI 53188
 Phone: 414-630-0060
 Email: r.hoverman@enviroforensics.com

Analysis Requested		Other Analysis	
DRO (Mod DRO Sep 95)			
GRO (Mod GRO Sep 95)			
LEAD			
NITRATE/NITRITE			
OIL & GREASE			
PAH (EPA 8270)			
PCB			
PVOC (EPA 8021)			
PVOC + NAPHTHALENE			
SULFATE			
TOTAL SUSPENDED SOLIDS			
VOC DW (EPA 8242)			
VOC (EPA 8260)	X		
VOC AIR (TO - 15)	X		
8-RCRA METALS			
PID/ FID			

Comments/Special Instructions (*Specify groundwater "GW", Drinking Water "DW", Waste Water "WW", Soil "S", Air "A", Oil, Sludge, etc.)

2020-2012

Sample Integrity - To be completed by receiving lab.
 Method of Shipment: Gu °C On Ice: X
 Temp. of Temp. Blank: _____ °C
 Cooler seal intact upon receipt: X Yes ___ No

Relinquished By: (sign) RT Time 11:10 Date 11-2-20
 Received By: (sign) Gold Cross corner Time _____ Date 11/3/20

Received in Laboratory By: [Signature] Time: 8:00 Date: 11/3/20

Synergy Environmental Lab, INC

1990 Prospect Ct., Appleton, WI 54914 *P 920-830-2455 * F 920-733-0631

ROB HOVERMAN
ENVIROFORENSICS
N16 W 23390 STONERIDGE DR
WAUKESHA WI 53188

Report Date 16-Nov-20

Project Name BADGER CLEANERS
Project # 6492 PO#2020-2012

Invoice # E38749

Lab Code 5038749A
Sample ID 6492 MW-1
Sample Matrix Water
Sample Date 11/5/2020

	Result	Unit	LOD	LOQ	Dil	Method	Ext Date	Run Date	Analyst	Code
Organic										
VOC's										
Benzene	< 1.65	ug/l	1.65	5	5	624		11/14/2020	CJR	1
Bromobenzene	< 1.3	ug/l	1.3	4.2	5	624		11/14/2020	CJR	1
Bromodichloromethane	< 1.65	ug/l	1.65	5	5	624		11/14/2020	CJR	1
Bromoform	< 3.25	ug/l	3.25	10.5	5	624		11/14/2020	CJR	1
tert-Butylbenzene	< 3.05	ug/l	3.05	9.5	5	624		11/14/2020	CJR	1
sec-Butylbenzene	< 1.6	ug/l	1.6	5	5	624		11/14/2020	CJR	1
n-Butylbenzene	< 1.4	ug/l	1.4	4.45	5	624		11/14/2020	CJR	1
Carbon Tetrachloride	< 1.55	ug/l	1.55	4.9	5	624		11/14/2020	CJR	1
Chlorobenzene	< 1.95	ug/l	1.95	6	5	624		11/14/2020	CJR	1
Chloroethane	< 5.5	ug/l	5.5	18	5	624		11/14/2020	CJR	1
Chloroform	< 2.2	ug/l	2.2	7	5	624		11/14/2020	CJR	1
Chloromethane	< 4	ug/l	4	12.5	5	624		11/14/2020	CJR	1
2-Chlorotoluene	< 1.6	ug/l	1.6	5	5	624		11/14/2020	CJR	1
4-Chlorotoluene	< 1.5	ug/l	1.5	4.8	5	624		11/14/2020	CJR	1
1,2-Dibromo-3-chloropropane	< 4.1	ug/l	4.1	13	5	624		11/14/2020	CJR	1
Dibromochloromethane	< 1.15	ug/l	1.15	3.7	5	624		11/14/2020	CJR	1
1,4-Dichlorobenzene	< 1.8	ug/l	1.8	5.5	5	624		11/14/2020	CJR	1
1,3-Dichlorobenzene	< 1.55	ug/l	1.55	4.9	5	624		11/14/2020	CJR	1
1,2-Dichlorobenzene	< 1.6	ug/l	1.6	5	5	624		11/14/2020	CJR	1
Dichlorodifluoromethane	< 2.25	ug/l	2.25	7	5	624		11/14/2020	CJR	1
1,2-Dichloroethane	< 1.95	ug/l	1.95	6.5	5	624		11/14/2020	CJR	1
1,1-Dichloroethane	< 2.3	ug/l	2.3	7.5	5	624		11/14/2020	CJR	1
1,1-Dichloroethene	< 2.5	ug/l	2.5	8	5	624		11/14/2020	CJR	1
cis-1,2-Dichloroethene	< 1.95	ug/l	1.95	6	5	624		11/14/2020	CJR	1
trans-1,2-Dichloroethene	< 1.85	ug/l	1.85	6	5	624		11/14/2020	CJR	1

Project Name BADGER CLEANERS
Project # 6492 PO#2020-2012

Invoice # E38749

Lab Code 5038749A
Sample ID 6492 MW-1
Sample Matrix Water
Sample Date 11/5/2020

	Result	Unit	LOD	LOQ	Dil	Method	Ext Date	Run Date	Analyst	Code
1,2-Dichloropropane	< 1.9	ug/l	1.9	6	5	624		11/14/2020	CJR	1
1,3-Dichloropropane	< 1.75	ug/l	1.75	5.5	5	624		11/14/2020	CJR	1
trans-1,3-Dichloropropene	< 1.5	ug/l	1.5	4.7	5	624		11/14/2020	CJR	1
cis-1,3-Dichloropropene	< 1.8	ug/l	1.8	5.5	5	624		11/14/2020	CJR	1
Di-isopropyl ether	< 1.7	ug/l	1.7	5.5	5	624		11/14/2020	CJR	1
EDB (1,2-Dibromoethane)	< 1.2	ug/l	1.2	3.75	5	624		11/14/2020	CJR	1
Ethylbenzene	< 1.6	ug/l	1.6	5	5	624		11/14/2020	CJR	1
Hexachlorobutadiene	< 3.6	ug/l	3.6	11.5	5	624		11/14/2020	CJR	1
Isopropylbenzene	< 1.6	ug/l	1.6	5	5	624		11/14/2020	CJR	1
p-Isopropyltoluene	< 2.35	ug/l	2.35	7.5	5	624		11/14/2020	CJR	1
Methylene chloride	< 6.6	ug/l	6.6	21.05	5	624		11/14/2020	CJR	1
Methyl tert-butyl ether (MTBE)	< 2.35	ug/l	2.35	7.5	5	624		11/14/2020	CJR	1
Naphthalene	< 5.5	ug/l	5.5	18	5	624		11/14/2020	CJR	1
n-Propylbenzene	< 1.65	ug/l	1.65	5.5	5	624		11/14/2020	CJR	1
1,1,2,2-Tetrachloroethane	< 1.85	ug/l	1.85	6	5	624		11/14/2020	CJR	1
1,1,1,2-Tetrachloroethane	< 4.4	ug/l	4.4	16.5	5	624		11/14/2020	CJR	1
Tetrachloroethene	266	ug/l	1.65	5	5	624		11/14/2020	CJR	1
Toluene	< 1.3	ug/l	1.3	4.15	5	624		11/14/2020	CJR	1
1,2,4-Trichlorobenzene	< 2.2	ug/l	2.2	7	5	624		11/14/2020	CJR	1
1,2,3-Trichlorobenzene	< 5	ug/l	5	16	5	624		11/14/2020	CJR	1
1,1,1-Trichloroethane	< 1.5	ug/l	1.5	4.75	5	624		11/14/2020	CJR	1
1,1,2-Trichloroethane	< 1.8	ug/l	1.8	5.5	5	624		11/14/2020	CJR	1
Trichloroethene (TCE)	< 2.35	ug/l	2.35	7.5	5	624		11/14/2020	CJR	1
Trichlorofluoromethane	< 2.1	ug/l	2.1	6.5	5	624		11/14/2020	CJR	1
1,2,4-Trimethylbenzene	< 1.5	ug/l	1.5	4.8	5	624		11/14/2020	CJR	1
1,3,5-Trimethylbenzene	< 1.6	ug/l	1.6	5	5	624		11/14/2020	CJR	1
Vinyl Chloride	< 1	ug/l	1	3.25	5	624		11/14/2020	CJR	1
m&p-Xylene	< 5.5	ug/l	5.5	16.5	5	624		11/14/2020	CJR	1
o-Xylene	< 1.9	ug/l	1.9	6	5	624		11/14/2020	CJR	1
SUR - 4-Bromofluorobenzene	109	REC %			5	624		11/14/2020	CJR	1
SUR - Dibromofluoromethane	94	REC %			5	624		11/14/2020	CJR	1
SUR - Toluene-d8	112	REC %			5	624		11/14/2020	CJR	1
SUR - 1,2-Dichloroethane-d4	102	REC %			5	624		11/14/2020	CJR	1

Project Name BADGER CLEANERS
Project # 6492 PO#2020-2012

Invoice # E38749

Lab Code 5038749B
Sample ID 6492 MW-2
Sample Matrix Water
Sample Date 11/5/2020

	Result	Unit	LOD	LOQ	Dil	Method	Ext Date	Run Date	Analyst	Code
Organic										
VOC's										
Benzene	< 1.65	ug/l	1.65	5	5	624		11/14/2020	CJR	1
Bromobenzene	< 1.3	ug/l	1.3	4.2	5	624		11/14/2020	CJR	1
Bromodichloromethane	< 1.65	ug/l	1.65	5	5	624		11/14/2020	CJR	1
Bromoform	< 3.25	ug/l	3.25	10.5	5	624		11/14/2020	CJR	1
tert-Butylbenzene	< 3.05	ug/l	3.05	9.5	5	624		11/14/2020	CJR	1
sec-Butylbenzene	< 1.6	ug/l	1.6	5	5	624		11/14/2020	CJR	1
n-Butylbenzene	< 1.4	ug/l	1.4	4.45	5	624		11/14/2020	CJR	1
Carbon Tetrachloride	< 1.55	ug/l	1.55	4.9	5	624		11/14/2020	CJR	1
Chlorobenzene	< 1.95	ug/l	1.95	6	5	624		11/14/2020	CJR	1
Chloroethane	< 5.5	ug/l	5.5	18	5	624		11/14/2020	CJR	1
Chloroform	< 2.2	ug/l	2.2	7	5	624		11/14/2020	CJR	1
Chloromethane	< 4	ug/l	4	12.5	5	624		11/14/2020	CJR	1
2-Chlorotoluene	< 1.6	ug/l	1.6	5	5	624		11/14/2020	CJR	1
4-Chlorotoluene	< 1.5	ug/l	1.5	4.8	5	624		11/14/2020	CJR	1
1,2-Dibromo-3-chloropropane	< 4.1	ug/l	4.1	13	5	624		11/14/2020	CJR	1
Dibromochloromethane	< 1.15	ug/l	1.15	3.7	5	624		11/14/2020	CJR	1
1,4-Dichlorobenzene	< 1.8	ug/l	1.8	5.5	5	624		11/14/2020	CJR	1
1,3-Dichlorobenzene	< 1.55	ug/l	1.55	4.9	5	624		11/14/2020	CJR	1
1,2-Dichlorobenzene	< 1.6	ug/l	1.6	5	5	624		11/14/2020	CJR	1
Dichlorodifluoromethane	< 2.25	ug/l	2.25	7	5	624		11/14/2020	CJR	1
1,2-Dichloroethane	< 1.95	ug/l	1.95	6.5	5	624		11/14/2020	CJR	1
1,1-Dichloroethane	< 2.3	ug/l	2.3	7.5	5	624		11/14/2020	CJR	1
1,1-Dichloroethene	< 2.5	ug/l	2.5	8	5	624		11/14/2020	CJR	1
cis-1,2-Dichloroethene	< 1.95	ug/l	1.95	6	5	624		11/14/2020	CJR	1
trans-1,2-Dichloroethene	< 1.85	ug/l	1.85	6	5	624		11/14/2020	CJR	1
1,2-Dichloropropane	< 1.9	ug/l	1.9	6	5	624		11/14/2020	CJR	1
1,3-Dichloropropane	< 1.75	ug/l	1.75	5.5	5	624		11/14/2020	CJR	1
trans-1,3-Dichloropropene	< 1.5	ug/l	1.5	4.7	5	624		11/14/2020	CJR	1
cis-1,3-Dichloropropene	< 1.8	ug/l	1.8	5.5	5	624		11/14/2020	CJR	1
Di-isopropyl ether	< 1.7	ug/l	1.7	5.5	5	624		11/14/2020	CJR	1
EDB (1,2-Dibromoethane)	< 1.2	ug/l	1.2	3.75	5	624		11/14/2020	CJR	1
Ethylbenzene	< 1.6	ug/l	1.6	5	5	624		11/14/2020	CJR	1
Hexachlorobutadiene	< 3.6	ug/l	3.6	11.5	5	624		11/14/2020	CJR	1
Isopropylbenzene	< 1.6	ug/l	1.6	5	5	624		11/14/2020	CJR	1
p-Isopropyltoluene	< 2.35	ug/l	2.35	7.5	5	624		11/14/2020	CJR	1
Methylene chloride	< 6.6	ug/l	6.6	21.05	5	624		11/14/2020	CJR	1
Methyl tert-butyl ether (MTBE)	< 2.35	ug/l	2.35	7.5	5	624		11/14/2020	CJR	1
Naphthalene	< 5.5	ug/l	5.5	18	5	624		11/14/2020	CJR	1
n-Propylbenzene	< 1.65	ug/l	1.65	5.5	5	624		11/14/2020	CJR	1
1,1,2,2-Tetrachloroethane	< 1.85	ug/l	1.85	6	5	624		11/14/2020	CJR	1
1,1,1,2-Tetrachloroethane	< 4.4	ug/l	4.4	16.5	5	624		11/14/2020	CJR	1
Tetrachloroethene	360	ug/l	1.65	5	5	624		11/14/2020	CJR	1
Toluene	< 1.3	ug/l	1.3	4.15	5	624		11/14/2020	CJR	1
1,2,4-Trichlorobenzene	< 2.2	ug/l	2.2	7	5	624		11/14/2020	CJR	1

Project Name BADGER CLEANERS
Project # 6492 PO#2020-2012

Invoice # E38749

Lab Code 5038749B
Sample ID 6492 MW-2
Sample Matrix Water
Sample Date 11/5/2020

	Result	Unit	LOD	LOQ	Dil	Method	Ext Date	Run Date	Analyst	Code
1,2,3-Trichlorobenzene	< 5	ug/l	5	16	5	624		11/14/2020	CJR	1
1,1,1-Trichloroethane	< 1.5	ug/l	1.5	4.75	5	624		11/14/2020	CJR	1
1,1,2-Trichloroethane	< 1.8	ug/l	1.8	5.5	5	624		11/14/2020	CJR	1
Trichloroethene (TCE)	< 2.35	ug/l	2.35	7.5	5	624		11/14/2020	CJR	1
Trichlorofluoromethane	< 2.1	ug/l	2.1	6.5	5	624		11/14/2020	CJR	1
1,2,4-Trimethylbenzene	< 1.5	ug/l	1.5	4.8	5	624		11/14/2020	CJR	1
1,3,5-Trimethylbenzene	< 1.6	ug/l	1.6	5	5	624		11/14/2020	CJR	1
Vinyl Chloride	< 1	ug/l	1	3.25	5	624		11/14/2020	CJR	1
m&p-Xylene	< 5.5	ug/l	5.5	16.5	5	624		11/14/2020	CJR	1
o-Xylene	< 1.9	ug/l	1.9	6	5	624		11/14/2020	CJR	1
SUR - 1,2-Dichloroethane-d4	110	REC %			5	624		11/14/2020	CJR	1
SUR - Toluene-d8	110	REC %			5	624		11/14/2020	CJR	1
SUR - Dibromofluoromethane	100	REC %			5	624		11/14/2020	CJR	1
SUR - 4-Bromofluorobenzene	104	REC %			5	624		11/14/2020	CJR	1

Project Name BADGER CLEANERS
Project # 6492 PO#2020-2012

Invoice # E38749

Lab Code 5038749C
Sample ID 6492 PZ-23A
Sample Matrix Water
Sample Date 11/5/2020

	Result	Unit	LOD	LOQ	Dil	Method	Ext Date	Run Date	Analyst	Code
Organic										
VOC's										
Benzene	0.96 "J"	ug/l	0.33		1	624		11/13/2020	CJR	1
Bromobenzene	< 0.26	ug/l	0.26	0.84	1	624		11/13/2020	CJR	1
Bromodichloromethane	< 0.33	ug/l	0.33	1	1	624		11/13/2020	CJR	1
Bromoform	< 0.65	ug/l	0.65	2.1	1	624		11/13/2020	CJR	1
tert-Butylbenzene	< 0.61	ug/l	0.61	1.9	1	624		11/13/2020	CJR	1
sec-Butylbenzene	< 0.32	ug/l	0.32	1	1	624		11/13/2020	CJR	1
n-Butylbenzene	< 0.28	ug/l	0.28	0.89	1	624		11/13/2020	CJR	1
Carbon Tetrachloride	< 0.31	ug/l	0.31	0.98	1	624		11/13/2020	CJR	1
Chlorobenzene	< 0.39	ug/l	0.39	1.2	1	624		11/13/2020	CJR	1
Chloroethane	< 1.1	ug/l	1.1	3.6	1	624		11/13/2020	CJR	1
Chloroform	< 0.44	ug/l	0.44	1.4	1	624		11/13/2020	CJR	1
Chloromethane	< 0.8	ug/l	0.8	2.5	1	624		11/13/2020	CJR	1
2-Chlorotoluene	< 0.32	ug/l	0.32	1	1	624		11/13/2020	CJR	1
4-Chlorotoluene	< 0.3	ug/l	0.3	0.96	1	624		11/13/2020	CJR	1
1,2-Dibromo-3-chloropropane	< 0.82	ug/l	0.82	2.6	1	624		11/13/2020	CJR	1
Dibromochloromethane	< 0.23	ug/l	0.23	0.74	1	624		11/13/2020	CJR	1
1,4-Dichlorobenzene	< 0.36	ug/l	0.36	1.1	1	624		11/13/2020	CJR	1
1,3-Dichlorobenzene	< 0.31	ug/l	0.31	0.98	1	624		11/13/2020	CJR	1
1,2-Dichlorobenzene	< 0.32	ug/l	0.32	1	1	624		11/13/2020	CJR	1
Dichlorodifluoromethane	< 0.45	ug/l	0.45	1.4	1	624		11/13/2020	CJR	1
1,2-Dichloroethane	< 0.39	ug/l	0.39	1.3	1	624		11/13/2020	CJR	1
1,1-Dichloroethane	< 0.46	ug/l	0.46	1.5	1	624		11/13/2020	CJR	1
1,1-Dichloroethene	< 0.5	ug/l	0.5	1.6	1	624		11/13/2020	CJR	1
cis-1,2-Dichloroethene	0.91 "J"	ug/l	0.39	1.2	1	624		11/13/2020	CJR	1
trans-1,2-Dichloroethene	< 0.37	ug/l	0.37	1.2	1	624		11/13/2020	CJR	1
1,2-Dichloropropane	< 0.38	ug/l	0.38	1.2	1	624		11/13/2020	CJR	1
1,3-Dichloropropane	< 0.35	ug/l	0.35	1.1	1	624		11/13/2020	CJR	1
trans-1,3-Dichloropropene	< 0.3	ug/l	0.3	0.94	1	624		11/13/2020	CJR	1
cis-1,3-Dichloropropene	< 0.36	ug/l	0.36	1.1	1	624		11/13/2020	CJR	1
Di-isopropyl ether	< 0.34	ug/l	0.34	1.1	1	624		11/13/2020	CJR	1
EDB (1,2-Dibromoethane)	< 0.24	ug/l	0.24	0.75	1	624		11/13/2020	CJR	1
Ethylbenzene	< 0.32	ug/l	0.32	1	1	624		11/13/2020	CJR	1
Hexachlorobutadiene	< 0.72	ug/l	0.72	2.3	1	624		11/13/2020	CJR	1
Isopropylbenzene	< 0.32	ug/l	0.32	1	1	624		11/13/2020	CJR	1
p-Isopropyltoluene	< 0.47	ug/l	0.47	1.5	1	624		11/13/2020	CJR	1
Methylene chloride	< 1.32	ug/l	1.32	4.21	1	624		11/13/2020	CJR	1
Methyl tert-butyl ether (MTBE)	< 0.47	ug/l	0.47	1.5	1	624		11/13/2020	CJR	1
Naphthalene	< 1.1	ug/l	1.1	3.6	1	624		11/13/2020	CJR	1
n-Propylbenzene	< 0.33	ug/l	0.33	1.1	1	624		11/13/2020	CJR	1
1,1,2,2-Tetrachloroethane	< 0.37	ug/l	0.37	1.2	1	624		11/13/2020	CJR	1
1,1,1,2-Tetrachloroethane	< 0.88	ug/l	0.88	3.3	1	624		11/13/2020	CJR	1
Tetrachloroethene	87	ug/l	0.33	1	1	624		11/13/2020	CJR	1
Toluene	< 0.26	ug/l	0.26	0.83	1	624		11/13/2020	CJR	1
1,2,4-Trichlorobenzene	< 0.44	ug/l	0.44	1.4	1	624		11/13/2020	CJR	1

Project Name BADGER CLEANERS
Project # 6492 PO#2020-2012

Invoice # E38749

Lab Code 5038749C
Sample ID 6492 PZ-23A
Sample Matrix Water
Sample Date 11/5/2020

	Result	Unit	LOD	LOQ	Dil	Method	Ext Date	Run Date	Analyst	Code
1,2,3-Trichlorobenzene	< 1	ug/l	1	3.2	1	624		11/13/2020	CJR	1
1,1,1-Trichloroethane	< 0.3	ug/l	0.3	0.95	1	624		11/13/2020	CJR	1
1,1,2-Trichloroethane	< 0.36	ug/l	0.36	1.1	1	624		11/13/2020	CJR	1
Trichloroethene (TCE)	155	ug/l	0.47	1.5	1	624		11/13/2020	CJR	1
Trichlorofluoromethane	< 0.42	ug/l	0.42	1.3	1	624		11/13/2020	CJR	1
1,2,4-Trimethylbenzene	< 0.3	ug/l	0.3	0.96	1	624		11/13/2020	CJR	1
1,3,5-Trimethylbenzene	< 0.32	ug/l	0.32	1	1	624		11/13/2020	CJR	1
Vinyl Chloride	< 0.2	ug/l	0.2	0.65	1	624		11/13/2020	CJR	1
m&p-Xylene	< 1.1	ug/l	1.1	3.3	1	624		11/13/2020	CJR	1
o-Xylene	< 0.38	ug/l	0.38	1.2	1	624		11/13/2020	CJR	1
SUR - 1,2-Dichloroethane-d4	99	REC %			1	624		11/13/2020	CJR	1
SUR - 4-Bromofluorobenzene	91	REC %			1	624		11/13/2020	CJR	1
SUR - Dibromofluoromethane	81	REC %			1	624		11/13/2020	CJR	1
SUR - Toluene-d8	108	REC %			1	624		11/13/2020	CJR	1

Project Name BADGER CLEANERS
Project # 6492 PO#2020-2012

Invoice # E38749

Lab Code 5038749D
Sample ID 6492 MW-3
Sample Matrix Water
Sample Date 11/6/2020

	Result	Unit	LOD	LOQ	Dil	Method	Ext Date	Run Date	Analyst	Code
Organic										
VOC's										
Benzene	< 3.3	ug/l	3.3	10	10	624		11/14/2020	CJR	1
Bromobenzene	< 2.6	ug/l	2.6	8.4	10	624		11/14/2020	CJR	1
Bromodichloromethane	< 3.3	ug/l	3.3	10	10	624		11/14/2020	CJR	1
Bromoform	< 6.5	ug/l	6.5	21	10	624		11/14/2020	CJR	1
tert-Butylbenzene	< 6.1	ug/l	6.1	19	10	624		11/14/2020	CJR	1
sec-Butylbenzene	< 3.2	ug/l	3.2	10	10	624		11/14/2020	CJR	1
n-Butylbenzene	< 2.8	ug/l	2.8	8.9	10	624		11/14/2020	CJR	1
Carbon Tetrachloride	< 3.1	ug/l	3.1	9.8	10	624		11/14/2020	CJR	1
Chlorobenzene	< 3.9	ug/l	3.9	12	10	624		11/14/2020	CJR	1
Chloroethane	< 11	ug/l	11	36	10	624		11/14/2020	CJR	1
Chloroform	< 4.4	ug/l	4.4	14	10	624		11/14/2020	CJR	1
Chloromethane	< 8	ug/l	8	25	10	624		11/14/2020	CJR	1
2-Chlorotoluene	< 3.2	ug/l	3.2	10	10	624		11/14/2020	CJR	1
4-Chlorotoluene	< 3	ug/l	3	9.6	10	624		11/14/2020	CJR	1
1,2-Dibromo-3-chloropropane	< 8.2	ug/l	8.2	26	10	624		11/14/2020	CJR	1
Dibromochloromethane	< 2.3	ug/l	2.3	7.4	10	624		11/14/2020	CJR	1
1,4-Dichlorobenzene	< 3.6	ug/l	3.6	11	10	624		11/14/2020	CJR	1
1,3-Dichlorobenzene	< 3.1	ug/l	3.1	9.8	10	624		11/14/2020	CJR	1
1,2-Dichlorobenzene	< 3.2	ug/l	3.2	10	10	624		11/14/2020	CJR	1
Dichlorodifluoromethane	< 4.5	ug/l	4.5	14	10	624		11/14/2020	CJR	1
1,2-Dichloroethane	< 3.9	ug/l	3.9	13	10	624		11/14/2020	CJR	1
1,1-Dichloroethane	< 4.6	ug/l	4.6	15	10	624		11/14/2020	CJR	1
1,1-Dichloroethene	< 5	ug/l	5	16	10	624		11/14/2020	CJR	1
cis-1,2-Dichloroethene	< 3.9	ug/l	3.9	12	10	624		11/14/2020	CJR	1
trans-1,2-Dichloroethene	< 3.7	ug/l	3.7	12	10	624		11/14/2020	CJR	1
1,2-Dichloropropane	< 3.8	ug/l	3.8	12	10	624		11/14/2020	CJR	1
1,3-Dichloropropane	< 3.5	ug/l	3.5	11	10	624		11/14/2020	CJR	1
trans-1,3-Dichloropropene	< 3	ug/l	3	9.4	10	624		11/14/2020	CJR	1
cis-1,3-Dichloropropene	< 3.6	ug/l	3.6	11	10	624		11/14/2020	CJR	1
Di-isopropyl ether	< 3.4	ug/l	3.4	11	10	624		11/14/2020	CJR	1
EDB (1,2-Dibromoethane)	< 2.4	ug/l	2.4	7.5	10	624		11/14/2020	CJR	1
Ethylbenzene	< 3.2	ug/l	3.2	10	10	624		11/14/2020	CJR	1
Hexachlorobutadiene	< 7.2	ug/l	7.2	23	10	624		11/14/2020	CJR	1
Isopropylbenzene	< 3.2	ug/l	3.2	10	10	624		11/14/2020	CJR	1
p-Isopropyltoluene	< 4.7	ug/l	4.7	15	10	624		11/14/2020	CJR	1
Methylene chloride	< 13.2	ug/l	13.2	42.1	10	624		11/14/2020	CJR	1
Methyl tert-butyl ether (MTBE)	< 4.7	ug/l	4.7	15	10	624		11/14/2020	CJR	1
Naphthalene	< 11	ug/l	11	36	10	624		11/14/2020	CJR	1
n-Propylbenzene	< 3.3	ug/l	3.3	11	10	624		11/14/2020	CJR	1
1,1,2,2-Tetrachloroethane	< 3.7	ug/l	3.7	12	10	624		11/14/2020	CJR	1
1,1,1,2-Tetrachloroethane	< 8.8	ug/l	8.8	33	10	624		11/14/2020	CJR	1
Tetrachloroethene	640	ug/l	3.3	10	10	624		11/14/2020	CJR	1
Toluene	< 2.6	ug/l	2.6	8.3	10	624		11/14/2020	CJR	1
1,2,4-Trichlorobenzene	< 4.4	ug/l	4.4	14	10	624		11/14/2020	CJR	1

Project Name BADGER CLEANERS
Project # 6492 PO#2020-2012

Invoice # E38749

Lab Code 5038749D
Sample ID 6492 MW-3
Sample Matrix Water
Sample Date 11/6/2020

	Result	Unit	LOD	LOQ	Dil	Method	Ext Date	Run Date	Analyst	Code
1,2,3-Trichlorobenzene	< 10	ug/l	10	32	10	624		11/14/2020	CJR	1
1,1,1-Trichloroethane	< 3	ug/l	3	9.5	10	624		11/14/2020	CJR	1
1,1,2-Trichloroethane	< 3.6	ug/l	3.6	11	10	624		11/14/2020	CJR	1
Trichloroethene (TCE)	< 4.7	ug/l	4.7	15	10	624		11/14/2020	CJR	1
Trichlorofluoromethane	< 4.2	ug/l	4.2	13	10	624		11/14/2020	CJR	1
1,2,4-Trimethylbenzene	< 3	ug/l	3	9.6	10	624		11/14/2020	CJR	1
1,3,5-Trimethylbenzene	< 3.2	ug/l	3.2	10	10	624		11/14/2020	CJR	1
Vinyl Chloride	< 2	ug/l	2	6.5	10	624		11/14/2020	CJR	1
m&p-Xylene	< 11	ug/l	11	33	10	624		11/14/2020	CJR	1
o-Xylene	< 3.8	ug/l	3.8	12	10	624		11/14/2020	CJR	1
SUR - 1,2-Dichloroethane-d4	104	REC %			10	624		11/14/2020	CJR	1
SUR - 4-Bromofluorobenzene	104	REC %			10	624		11/14/2020	CJR	1
SUR - Dibromofluoromethane	98	REC %			10	624		11/14/2020	CJR	1
SUR - Toluene-d8	113	REC %			10	624		11/14/2020	CJR	1

Project Name BADGER CLEANERS
Project # 6492 PO#2020-2012

Invoice # E38749

Lab Code 5038749E
Sample ID 6492 MW-4
Sample Matrix Water
Sample Date 11/5/2020

	Result	Unit	LOD	LOQ	Dil	Method	Ext Date	Run Date	Analyst	Code
Organic										
VOC's										
Benzene	< 0.33	ug/l	0.33		1	624		11/13/2020	CJR	1
Bromobenzene	< 0.26	ug/l	0.26	0.84	1	624		11/13/2020	CJR	1
Bromodichloromethane	< 0.33	ug/l	0.33		1	624		11/13/2020	CJR	1
Bromoform	< 0.65	ug/l	0.65	2.1	1	624		11/13/2020	CJR	1
tert-Butylbenzene	< 0.61	ug/l	0.61	1.9	1	624		11/13/2020	CJR	1
sec-Butylbenzene	< 0.32	ug/l	0.32		1	624		11/13/2020	CJR	1
n-Butylbenzene	< 0.28	ug/l	0.28	0.89	1	624		11/13/2020	CJR	1
Carbon Tetrachloride	< 0.31	ug/l	0.31	0.98	1	624		11/13/2020	CJR	1
Chlorobenzene	< 0.39	ug/l	0.39	1.2	1	624		11/13/2020	CJR	1
Chloroethane	< 1.1	ug/l	1.1	3.6	1	624		11/13/2020	CJR	1
Chloroform	< 0.44	ug/l	0.44	1.4	1	624		11/13/2020	CJR	1
Chloromethane	< 0.8	ug/l	0.8	2.5	1	624		11/13/2020	CJR	1
2-Chlorotoluene	< 0.32	ug/l	0.32		1	624		11/13/2020	CJR	1
4-Chlorotoluene	< 0.3	ug/l	0.3	0.96	1	624		11/13/2020	CJR	1
1,2-Dibromo-3-chloropropane	< 0.82	ug/l	0.82	2.6	1	624		11/13/2020	CJR	1
Dibromochloromethane	< 0.23	ug/l	0.23	0.74	1	624		11/13/2020	CJR	1
1,4-Dichlorobenzene	< 0.36	ug/l	0.36	1.1	1	624		11/13/2020	CJR	1
1,3-Dichlorobenzene	< 0.31	ug/l	0.31	0.98	1	624		11/13/2020	CJR	1
1,2-Dichlorobenzene	< 0.32	ug/l	0.32		1	624		11/13/2020	CJR	1
Dichlorodifluoromethane	< 0.45	ug/l	0.45	1.4	1	624		11/13/2020	CJR	1
1,2-Dichloroethane	< 0.39	ug/l	0.39	1.3	1	624		11/13/2020	CJR	1
1,1-Dichloroethane	< 0.46	ug/l	0.46	1.5	1	624		11/13/2020	CJR	1
1,1-Dichloroethene	< 0.5	ug/l	0.5	1.6	1	624		11/13/2020	CJR	1
cis-1,2-Dichloroethene	< 0.39	ug/l	0.39	1.2	1	624		11/13/2020	CJR	1
trans-1,2-Dichloroethene	< 0.37	ug/l	0.37	1.2	1	624		11/13/2020	CJR	1
1,2-Dichloropropane	< 0.38	ug/l	0.38	1.2	1	624		11/13/2020	CJR	1
1,3-Dichloropropane	< 0.35	ug/l	0.35	1.1	1	624		11/13/2020	CJR	1
trans-1,3-Dichloropropene	< 0.3	ug/l	0.3	0.94	1	624		11/13/2020	CJR	1
cis-1,3-Dichloropropene	< 0.36	ug/l	0.36	1.1	1	624		11/13/2020	CJR	1
Di-isopropyl ether	< 0.34	ug/l	0.34	1.1	1	624		11/13/2020	CJR	1
EDB (1,2-Dibromoethane)	< 0.24	ug/l	0.24	0.75	1	624		11/13/2020	CJR	1
Ethylbenzene	< 0.32	ug/l	0.32		1	624		11/13/2020	CJR	1
Hexachlorobutadiene	< 0.72	ug/l	0.72	2.3	1	624		11/13/2020	CJR	1
Isopropylbenzene	< 0.32	ug/l	0.32		1	624		11/13/2020	CJR	1
p-Isopropyltoluene	< 0.47	ug/l	0.47	1.5	1	624		11/13/2020	CJR	1
Methylene chloride	< 1.32	ug/l	1.32	4.21	1	624		11/13/2020	CJR	1
Methyl tert-butyl ether (MTBE)	< 0.47	ug/l	0.47	1.5	1	624		11/13/2020	CJR	1
Naphthalene	< 1.1	ug/l	1.1	3.6	1	624		11/13/2020	CJR	1
n-Propylbenzene	< 0.33	ug/l	0.33	1.1	1	624		11/13/2020	CJR	1
1,1,2,2-Tetrachloroethane	< 0.37	ug/l	0.37	1.2	1	624		11/13/2020	CJR	1
1,1,1,2-Tetrachloroethane	< 0.88	ug/l	0.88	3.3	1	624		11/13/2020	CJR	1
Tetrachloroethene	10.2	ug/l	0.33		1	624		11/13/2020	CJR	1
Toluene	< 0.26	ug/l	0.26	0.83	1	624		11/13/2020	CJR	1
1,2,4-Trichlorobenzene	< 0.44	ug/l	0.44	1.4	1	624		11/13/2020	CJR	1

Project Name BADGER CLEANERS
Project # 6492 PO#2020-2012

Invoice # E38749

Lab Code 5038749E
Sample ID 6492 MW-4
Sample Matrix Water
Sample Date 11/5/2020

	Result	Unit	LOD	LOQ	Dil	Method	Ext Date	Run Date	Analyst	Code
1,2,3-Trichlorobenzene	< 1	ug/l	1	3.2	1	624		11/13/2020	CJR	1
1,1,1-Trichloroethane	< 0.3	ug/l	0.3	0.95	1	624		11/13/2020	CJR	1
1,1,2-Trichloroethane	< 0.36	ug/l	0.36	1.1	1	624		11/13/2020	CJR	1
Trichloroethene (TCE)	< 0.47	ug/l	0.47	1.5	1	624		11/13/2020	CJR	1
Trichlorofluoromethane	< 0.42	ug/l	0.42	1.3	1	624		11/13/2020	CJR	1
1,2,4-Trimethylbenzene	< 0.3	ug/l	0.3	0.96	1	624		11/13/2020	CJR	1
1,3,5-Trimethylbenzene	< 0.32	ug/l	0.32	1	1	624		11/13/2020	CJR	1
Vinyl Chloride	< 0.2	ug/l	0.2	0.65	1	624		11/13/2020	CJR	1
m&p-Xylene	< 1.1	ug/l	1.1	3.3	1	624		11/13/2020	CJR	1
o-Xylene	< 0.38	ug/l	0.38	1.2	1	624		11/13/2020	CJR	1
SUR - 1,2-Dichloroethane-d4	96	REC %			1	624		11/13/2020	CJR	1
SUR - 4-Bromofluorobenzene	88	REC %			1	624		11/13/2020	CJR	1
SUR - Dibromofluoromethane	80	REC %			1	624		11/13/2020	CJR	1
SUR - Toluene-d8	105	REC %			1	624		11/13/2020	CJR	1

Project Name BADGER CLEANERS
Project # 6492 PO#2020-2012

Invoice # E38749

Lab Code 5038749F
Sample ID 6492 PZ-2
Sample Matrix Water
Sample Date 11/5/2020

	Result	Unit	LOD	LOQ	Dil	Method	Ext Date	Run Date	Analyst	Code
Organic										
VOC's										
Benzene	< 0.33	ug/l	0.33		1	624		11/13/2020	CJR	1
Bromobenzene	< 0.26	ug/l	0.26	0.84	1	624		11/13/2020	CJR	1
Bromodichloromethane	< 0.33	ug/l	0.33		1	624		11/13/2020	CJR	1
Bromoform	< 0.65	ug/l	0.65	2.1	1	624		11/13/2020	CJR	1
tert-Butylbenzene	< 0.61	ug/l	0.61	1.9	1	624		11/13/2020	CJR	1
sec-Butylbenzene	< 0.32	ug/l	0.32		1	624		11/13/2020	CJR	1
n-Butylbenzene	< 0.28	ug/l	0.28	0.89	1	624		11/13/2020	CJR	1
Carbon Tetrachloride	< 0.31	ug/l	0.31	0.98	1	624		11/13/2020	CJR	1
Chlorobenzene	< 0.39	ug/l	0.39	1.2	1	624		11/13/2020	CJR	1
Chloroethane	< 1.1	ug/l	1.1	3.6	1	624		11/13/2020	CJR	1
Chloroform	< 0.44	ug/l	0.44	1.4	1	624		11/13/2020	CJR	1
Chloromethane	< 0.8	ug/l	0.8	2.5	1	624		11/13/2020	CJR	1
2-Chlorotoluene	< 0.32	ug/l	0.32		1	624		11/13/2020	CJR	1
4-Chlorotoluene	< 0.3	ug/l	0.3	0.96	1	624		11/13/2020	CJR	1
1,2-Dibromo-3-chloropropane	< 0.82	ug/l	0.82	2.6	1	624		11/13/2020	CJR	1
Dibromochloromethane	< 0.23	ug/l	0.23	0.74	1	624		11/13/2020	CJR	1
1,4-Dichlorobenzene	< 0.36	ug/l	0.36	1.1	1	624		11/13/2020	CJR	1
1,3-Dichlorobenzene	< 0.31	ug/l	0.31	0.98	1	624		11/13/2020	CJR	1
1,2-Dichlorobenzene	< 0.32	ug/l	0.32		1	624		11/13/2020	CJR	1
Dichlorodifluoromethane	< 0.45	ug/l	0.45	1.4	1	624		11/13/2020	CJR	1
1,2-Dichloroethane	< 0.39	ug/l	0.39	1.3	1	624		11/13/2020	CJR	1
1,1-Dichloroethane	< 0.46	ug/l	0.46	1.5	1	624		11/13/2020	CJR	1
1,1-Dichloroethene	< 0.5	ug/l	0.5	1.6	1	624		11/13/2020	CJR	1
cis-1,2-Dichloroethene	< 0.39	ug/l	0.39	1.2	1	624		11/13/2020	CJR	1
trans-1,2-Dichloroethene	< 0.37	ug/l	0.37	1.2	1	624		11/13/2020	CJR	1
1,2-Dichloropropane	< 0.38	ug/l	0.38	1.2	1	624		11/13/2020	CJR	1
1,3-Dichloropropane	< 0.35	ug/l	0.35	1.1	1	624		11/13/2020	CJR	1
trans-1,3-Dichloropropene	< 0.3	ug/l	0.3	0.94	1	624		11/13/2020	CJR	1
cis-1,3-Dichloropropene	< 0.36	ug/l	0.36	1.1	1	624		11/13/2020	CJR	1
Di-isopropyl ether	< 0.34	ug/l	0.34	1.1	1	624		11/13/2020	CJR	1
EDB (1,2-Dibromoethane)	< 0.24	ug/l	0.24	0.75	1	624		11/13/2020	CJR	1
Ethylbenzene	< 0.32	ug/l	0.32		1	624		11/13/2020	CJR	1
Hexachlorobutadiene	< 0.72	ug/l	0.72	2.3	1	624		11/13/2020	CJR	1
Isopropylbenzene	< 0.32	ug/l	0.32		1	624		11/13/2020	CJR	1
p-Isopropyltoluene	< 0.47	ug/l	0.47	1.5	1	624		11/13/2020	CJR	1
Methylene chloride	< 1.32	ug/l	1.32	4.21	1	624		11/13/2020	CJR	1
Methyl tert-butyl ether (MTBE)	< 0.47	ug/l	0.47	1.5	1	624		11/13/2020	CJR	1
Naphthalene	< 1.1	ug/l	1.1	3.6	1	624		11/13/2020	CJR	1
n-Propylbenzene	< 0.33	ug/l	0.33	1.1	1	624		11/13/2020	CJR	1
1,1,2,2-Tetrachloroethane	< 0.37	ug/l	0.37	1.2	1	624		11/13/2020	CJR	1
1,1,1,2-Tetrachloroethane	< 0.88	ug/l	0.88	3.3	1	624		11/13/2020	CJR	1
Tetrachloroethene	3.7	ug/l	0.33		1	624		11/13/2020	CJR	1
Toluene	< 0.26	ug/l	0.26	0.83	1	624		11/13/2020	CJR	1
1,2,4-Trichlorobenzene	< 0.44	ug/l	0.44	1.4	1	624		11/13/2020	CJR	1

Project Name BADGER CLEANERS
Project # 6492 PO#2020-2012

Invoice # E38749

Lab Code 5038749F
Sample ID 6492 PZ-2
Sample Matrix Water
Sample Date 11/5/2020

	Result	Unit	LOD	LOQ	Dil	Method	Ext Date	Run Date	Analyst	Code
1,2,3-Trichlorobenzene	< 1	ug/l	1	3.2	1	624		11/13/2020	CJR	1
1,1,1-Trichloroethane	< 0.3	ug/l	0.3	0.95	1	624		11/13/2020	CJR	1
1,1,2-Trichloroethane	< 0.36	ug/l	0.36	1.1	1	624		11/13/2020	CJR	1
Trichloroethene (TCE)	< 0.47	ug/l	0.47	1.5	1	624		11/13/2020	CJR	1
Trichlorofluoromethane	< 0.42	ug/l	0.42	1.3	1	624		11/13/2020	CJR	1
1,2,4-Trimethylbenzene	< 0.3	ug/l	0.3	0.96	1	624		11/13/2020	CJR	1
1,3,5-Trimethylbenzene	< 0.32	ug/l	0.32	1	1	624		11/13/2020	CJR	1
Vinyl Chloride	< 0.2	ug/l	0.2	0.65	1	624		11/13/2020	CJR	1
m&p-Xylene	< 1.1	ug/l	1.1	3.3	1	624		11/13/2020	CJR	1
o-Xylene	< 0.38	ug/l	0.38	1.2	1	624		11/13/2020	CJR	1
SUR - Toluene-d8	107	REC %			1	624		11/13/2020	CJR	1
SUR - 1,2-Dichloroethane-d4	100	REC %			1	624		11/13/2020	CJR	1
SUR - 4-Bromofluorobenzene	87	REC %			1	624		11/13/2020	CJR	1
SUR - Dibromofluoromethane	77	REC %			1	624		11/13/2020	CJR	1

Project Name BADGER CLEANERS
Project # 6492 PO#2020-2012

Invoice # E38749

Lab Code 5038749G
Sample ID 6492 PZ-13A
Sample Matrix Water
Sample Date 11/3/2020

	Result	Unit	LOD	LOQ	Dil	Method	Ext Date	Run Date	Analyst	Code
Organic										
VOC's										
Benzene	< 0.33	ug/l	0.33		1	624		11/13/2020	CJR	1
Bromobenzene	< 0.26	ug/l	0.26	0.84	1	624		11/13/2020	CJR	1
Bromodichloromethane	< 0.33	ug/l	0.33		1	624		11/13/2020	CJR	1
Bromoform	< 0.65	ug/l	0.65	2.1	1	624		11/13/2020	CJR	1
tert-Butylbenzene	< 0.61	ug/l	0.61	1.9	1	624		11/13/2020	CJR	1
sec-Butylbenzene	< 0.32	ug/l	0.32		1	624		11/13/2020	CJR	1
n-Butylbenzene	< 0.28	ug/l	0.28	0.89	1	624		11/13/2020	CJR	1
Carbon Tetrachloride	< 0.31	ug/l	0.31	0.98	1	624		11/13/2020	CJR	1
Chlorobenzene	< 0.39	ug/l	0.39	1.2	1	624		11/13/2020	CJR	1
Chloroethane	< 1.1	ug/l	1.1	3.6	1	624		11/13/2020	CJR	1
Chloroform	< 0.44	ug/l	0.44	1.4	1	624		11/13/2020	CJR	1
Chloromethane	< 0.8	ug/l	0.8	2.5	1	624		11/13/2020	CJR	1
2-Chlorotoluene	< 0.32	ug/l	0.32		1	624		11/13/2020	CJR	1
4-Chlorotoluene	< 0.3	ug/l	0.3	0.96	1	624		11/13/2020	CJR	1
1,2-Dibromo-3-chloropropane	< 0.82	ug/l	0.82	2.6	1	624		11/13/2020	CJR	1
Dibromochloromethane	< 0.23	ug/l	0.23	0.74	1	624		11/13/2020	CJR	1
1,4-Dichlorobenzene	< 0.36	ug/l	0.36	1.1	1	624		11/13/2020	CJR	1
1,3-Dichlorobenzene	< 0.31	ug/l	0.31	0.98	1	624		11/13/2020	CJR	1
1,2-Dichlorobenzene	< 0.32	ug/l	0.32		1	624		11/13/2020	CJR	1
Dichlorodifluoromethane	< 0.45	ug/l	0.45	1.4	1	624		11/13/2020	CJR	1
1,2-Dichloroethane	< 0.39	ug/l	0.39	1.3	1	624		11/13/2020	CJR	1
1,1-Dichloroethane	< 0.46	ug/l	0.46	1.5	1	624		11/13/2020	CJR	1
1,1-Dichloroethene	< 0.5	ug/l	0.5	1.6	1	624		11/13/2020	CJR	1
cis-1,2-Dichloroethene	< 0.39	ug/l	0.39	1.2	1	624		11/13/2020	CJR	1
trans-1,2-Dichloroethene	< 0.37	ug/l	0.37	1.2	1	624		11/13/2020	CJR	1
1,2-Dichloropropane	< 0.38	ug/l	0.38	1.2	1	624		11/13/2020	CJR	1
1,3-Dichloropropane	< 0.35	ug/l	0.35	1.1	1	624		11/13/2020	CJR	1
trans-1,3-Dichloropropene	< 0.3	ug/l	0.3	0.94	1	624		11/13/2020	CJR	1
cis-1,3-Dichloropropene	< 0.36	ug/l	0.36	1.1	1	624		11/13/2020	CJR	1
Di-isopropyl ether	< 0.34	ug/l	0.34	1.1	1	624		11/13/2020	CJR	1
EDB (1,2-Dibromoethane)	< 0.24	ug/l	0.24	0.75	1	624		11/13/2020	CJR	1
Ethylbenzene	< 0.32	ug/l	0.32		1	624		11/13/2020	CJR	1
Hexachlorobutadiene	< 0.72	ug/l	0.72	2.3	1	624		11/13/2020	CJR	1
Isopropylbenzene	< 0.32	ug/l	0.32		1	624		11/13/2020	CJR	1
p-Isopropyltoluene	< 0.47	ug/l	0.47	1.5	1	624		11/13/2020	CJR	1
Methylene chloride	< 1.32	ug/l	1.32	4.21	1	624		11/13/2020	CJR	1
Methyl tert-butyl ether (MTBE)	< 0.47	ug/l	0.47	1.5	1	624		11/13/2020	CJR	1
Naphthalene	< 1.1	ug/l	1.1	3.6	1	624		11/13/2020	CJR	1
n-Propylbenzene	< 0.33	ug/l	0.33	1.1	1	624		11/13/2020	CJR	1
1,1,2,2-Tetrachloroethane	< 0.37	ug/l	0.37	1.2	1	624		11/13/2020	CJR	1
1,1,1,2-Tetrachloroethane	< 0.88	ug/l	0.88	3.3	1	624		11/13/2020	CJR	1
Tetrachloroethene	20.5	ug/l	0.33		1	624		11/13/2020	CJR	1
Toluene	< 0.26	ug/l	0.26	0.83	1	624		11/13/2020	CJR	1
1,2,4-Trichlorobenzene	< 0.44	ug/l	0.44	1.4	1	624		11/13/2020	CJR	1

Project Name BADGER CLEANERS
Project # 6492 PO#2020-2012

Invoice # E38749

Lab Code 5038749G
Sample ID 6492 PZ-13A
Sample Matrix Water
Sample Date 11/3/2020

	Result	Unit	LOD	LOQ	Dil	Method	Ext Date	Run Date	Analyst	Code
1,2,3-Trichlorobenzene	< 1	ug/l	1	3.2	1	624		11/13/2020	CJR	1
1,1,1-Trichloroethane	< 0.3	ug/l	0.3	0.95	1	624		11/13/2020	CJR	1
1,1,2-Trichloroethane	< 0.36	ug/l	0.36	1.1	1	624		11/13/2020	CJR	1
Trichloroethene (TCE)	1.83	ug/l	0.47	1.5	1	624		11/13/2020	CJR	1
Trichlorofluoromethane	< 0.42	ug/l	0.42	1.3	1	624		11/13/2020	CJR	1
1,2,4-Trimethylbenzene	< 0.3	ug/l	0.3	0.96	1	624		11/13/2020	CJR	1
1,3,5-Trimethylbenzene	< 0.32	ug/l	0.32	1	1	624		11/13/2020	CJR	1
Vinyl Chloride	< 0.2	ug/l	0.2	0.65	1	624		11/13/2020	CJR	1
m&p-Xylene	< 1.1	ug/l	1.1	3.3	1	624		11/13/2020	CJR	1
o-Xylene	< 0.38	ug/l	0.38	1.2	1	624		11/13/2020	CJR	1
SUR - Dibromofluoromethane	86	REC %			1	624		11/13/2020	CJR	1
SUR - Toluene-d8	106	REC %			1	624		11/13/2020	CJR	1
SUR - 4-Bromofluorobenzene	94	REC %			1	624		11/13/2020	CJR	1
SUR - 1,2-Dichloroethane-d4	104	REC %			1	624		11/13/2020	CJR	1

Project Name BADGER CLEANERS
 Project # 6492 PO#2020-2012

Invoice # E38749

Lab Code 5038749H
 Sample ID 6492 PZ-13B
 Sample Matrix Water
 Sample Date 11/4/2020

	Result	Unit	LOD	LOQ	Dil	Method	Ext Date	Run Date	Analyst	Code
Organic										
VOC's										
Benzene	< 0.33	ug/l	0.33		1	624		11/13/2020	CJR	1
Bromobenzene	< 0.26	ug/l	0.26	0.84	1	624		11/13/2020	CJR	1
Bromodichloromethane	< 0.33	ug/l	0.33		1	624		11/13/2020	CJR	1
Bromoform	< 0.65	ug/l	0.65	2.1	1	624		11/13/2020	CJR	1
tert-Butylbenzene	< 0.61	ug/l	0.61	1.9	1	624		11/13/2020	CJR	1
sec-Butylbenzene	< 0.32	ug/l	0.32		1	624		11/13/2020	CJR	1
n-Butylbenzene	< 0.28	ug/l	0.28	0.89	1	624		11/13/2020	CJR	1
Carbon Tetrachloride	< 0.31	ug/l	0.31	0.98	1	624		11/13/2020	CJR	1
Chlorobenzene	< 0.39	ug/l	0.39	1.2	1	624		11/13/2020	CJR	1
Chloroethane	< 1.1	ug/l	1.1	3.6	1	624		11/13/2020	CJR	1
Chloroform	< 0.44	ug/l	0.44	1.4	1	624		11/13/2020	CJR	1
Chloromethane	< 0.8	ug/l	0.8	2.5	1	624		11/13/2020	CJR	1
2-Chlorotoluene	< 0.32	ug/l	0.32		1	624		11/13/2020	CJR	1
4-Chlorotoluene	< 0.3	ug/l	0.3	0.96	1	624		11/13/2020	CJR	1
1,2-Dibromo-3-chloropropane	< 0.82	ug/l	0.82	2.6	1	624		11/13/2020	CJR	1
Dibromochloromethane	< 0.23	ug/l	0.23	0.74	1	624		11/13/2020	CJR	1
1,4-Dichlorobenzene	< 0.36	ug/l	0.36	1.1	1	624		11/13/2020	CJR	1
1,3-Dichlorobenzene	< 0.31	ug/l	0.31	0.98	1	624		11/13/2020	CJR	1
1,2-Dichlorobenzene	< 0.32	ug/l	0.32		1	624		11/13/2020	CJR	1
Dichlorodifluoromethane	< 0.45	ug/l	0.45	1.4	1	624		11/13/2020	CJR	1
1,2-Dichloroethane	< 0.39	ug/l	0.39	1.3	1	624		11/13/2020	CJR	1
1,1-Dichloroethane	< 0.46	ug/l	0.46	1.5	1	624		11/13/2020	CJR	1
1,1-Dichloroethene	< 0.5	ug/l	0.5	1.6	1	624		11/13/2020	CJR	1
cis-1,2-Dichloroethene	< 0.39	ug/l	0.39	1.2	1	624		11/13/2020	CJR	1
trans-1,2-Dichloroethene	< 0.37	ug/l	0.37	1.2	1	624		11/13/2020	CJR	1
1,2-Dichloropropane	< 0.38	ug/l	0.38	1.2	1	624		11/13/2020	CJR	1
1,3-Dichloropropane	< 0.35	ug/l	0.35	1.1	1	624		11/13/2020	CJR	1
trans-1,3-Dichloropropene	< 0.3	ug/l	0.3	0.94	1	624		11/13/2020	CJR	1
cis-1,3-Dichloropropene	< 0.36	ug/l	0.36	1.1	1	624		11/13/2020	CJR	1
Di-isopropyl ether	< 0.34	ug/l	0.34	1.1	1	624		11/13/2020	CJR	1
EDB (1,2-Dibromoethane)	< 0.24	ug/l	0.24	0.75	1	624		11/13/2020	CJR	1
Ethylbenzene	< 0.32	ug/l	0.32		1	624		11/13/2020	CJR	1
Hexachlorobutadiene	< 0.72	ug/l	0.72	2.3	1	624		11/13/2020	CJR	1
Isopropylbenzene	< 0.32	ug/l	0.32		1	624		11/13/2020	CJR	1
p-Isopropyltoluene	< 0.47	ug/l	0.47	1.5	1	624		11/13/2020	CJR	1
Methylene chloride	< 1.32	ug/l	1.32	4.21	1	624		11/13/2020	CJR	1
Methyl tert-butyl ether (MTBE)	< 0.47	ug/l	0.47	1.5	1	624		11/13/2020	CJR	1
Naphthalene	< 1.1	ug/l	1.1	3.6	1	624		11/13/2020	CJR	1
n-Propylbenzene	< 0.33	ug/l	0.33	1.1	1	624		11/13/2020	CJR	1
1,1,2,2-Tetrachloroethane	< 0.37	ug/l	0.37	1.2	1	624		11/13/2020	CJR	1
1,1,1,2-Tetrachloroethane	< 0.88	ug/l	0.88	3.3	1	624		11/13/2020	CJR	1
Tetrachloroethene	43	ug/l	0.33		1	624		11/13/2020	CJR	1
Toluene	< 0.26	ug/l	0.26	0.83	1	624		11/13/2020	CJR	1
1,2,4-Trichlorobenzene	< 0.44	ug/l	0.44	1.4	1	624		11/13/2020	CJR	1

Project Name BADGER CLEANERS
Project # 6492 PO#2020-2012

Invoice # E38749

Lab Code 5038749H
Sample ID 6492 PZ-13B
Sample Matrix Water
Sample Date 11/4/2020

	Result	Unit	LOD	LOQ	Dil	Method	Ext Date	Run Date	Analyst	Code
1,2,3-Trichlorobenzene	< 1	ug/l	1	3.2	1	624		11/13/2020	CJR	1
1,1,1-Trichloroethane	< 0.3	ug/l	0.3	0.95	1	624		11/13/2020	CJR	1
1,1,2-Trichloroethane	< 0.36	ug/l	0.36	1.1	1	624		11/13/2020	CJR	1
Trichloroethene (TCE)	11.5	ug/l	0.47	1.5	1	624		11/13/2020	CJR	1
Trichlorofluoromethane	< 0.42	ug/l	0.42	1.3	1	624		11/13/2020	CJR	1
1,2,4-Trimethylbenzene	< 0.3	ug/l	0.3	0.96	1	624		11/13/2020	CJR	1
1,3,5-Trimethylbenzene	< 0.32	ug/l	0.32	1	1	624		11/13/2020	CJR	1
Vinyl Chloride	< 0.2	ug/l	0.2	0.65	1	624		11/13/2020	CJR	1
m&p-Xylene	< 1.1	ug/l	1.1	3.3	1	624		11/13/2020	CJR	1
o-Xylene	< 0.38	ug/l	0.38	1.2	1	624		11/13/2020	CJR	1
SUR - 4-Bromofluorobenzene	87	REC %			1	624		11/13/2020	CJR	1
SUR - Dibromofluoromethane	87	REC %			1	624		11/13/2020	CJR	1
SUR - 1,2-Dichloroethane-d4	106	REC %			1	624		11/13/2020	CJR	1
SUR - Toluene-d8	107	REC %			1	624		11/13/2020	CJR	1

Project Name BADGER CLEANERS
Project # 6492 PO#2020-2012

Invoice # E38749

Lab Code 5038749I
Sample ID 6492 PZ-16A
Sample Matrix Water
Sample Date 11/4/2020

	Result	Unit	LOD	LOQ	Dil	Method	Ext Date	Run Date	Analyst	Code
Organic										
VOC's										
Benzene	< 0.33	ug/l	0.33		1	624		11/14/2020	CJR	1
Bromobenzene	< 0.26	ug/l	0.26	0.84	1	624		11/14/2020	CJR	1
Bromodichloromethane	< 0.33	ug/l	0.33		1	624		11/14/2020	CJR	1
Bromoform	< 0.65	ug/l	0.65	2.1	1	624		11/14/2020	CJR	1
tert-Butylbenzene	< 0.61	ug/l	0.61	1.9	1	624		11/14/2020	CJR	1
sec-Butylbenzene	< 0.32	ug/l	0.32		1	624		11/14/2020	CJR	1
n-Butylbenzene	< 0.28	ug/l	0.28	0.89	1	624		11/14/2020	CJR	1
Carbon Tetrachloride	< 0.31	ug/l	0.31	0.98	1	624		11/14/2020	CJR	1
Chlorobenzene	< 0.39	ug/l	0.39	1.2	1	624		11/14/2020	CJR	1
Chloroethane	< 1.1	ug/l	1.1	3.6	1	624		11/14/2020	CJR	1
Chloroform	< 0.44	ug/l	0.44	1.4	1	624		11/14/2020	CJR	1
Chloromethane	< 0.8	ug/l	0.8	2.5	1	624		11/14/2020	CJR	1
2-Chlorotoluene	< 0.32	ug/l	0.32		1	624		11/14/2020	CJR	1
4-Chlorotoluene	< 0.3	ug/l	0.3	0.96	1	624		11/14/2020	CJR	1
1,2-Dibromo-3-chloropropane	< 0.82	ug/l	0.82	2.6	1	624		11/14/2020	CJR	1
Dibromochloromethane	< 0.23	ug/l	0.23	0.74	1	624		11/14/2020	CJR	1
1,4-Dichlorobenzene	< 0.36	ug/l	0.36	1.1	1	624		11/14/2020	CJR	1
1,3-Dichlorobenzene	< 0.31	ug/l	0.31	0.98	1	624		11/14/2020	CJR	1
1,2-Dichlorobenzene	< 0.32	ug/l	0.32		1	624		11/14/2020	CJR	1
Dichlorodifluoromethane	< 0.45	ug/l	0.45	1.4	1	624		11/14/2020	CJR	1
1,2-Dichloroethane	< 0.39	ug/l	0.39	1.3	1	624		11/14/2020	CJR	1
1,1-Dichloroethane	< 0.46	ug/l	0.46	1.5	1	624		11/14/2020	CJR	1
1,1-Dichloroethene	< 0.5	ug/l	0.5	1.6	1	624		11/14/2020	CJR	1
cis-1,2-Dichloroethene	< 0.39	ug/l	0.39	1.2	1	624		11/14/2020	CJR	1
trans-1,2-Dichloroethene	< 0.37	ug/l	0.37	1.2	1	624		11/14/2020	CJR	1
1,2-Dichloropropane	< 0.38	ug/l	0.38	1.2	1	624		11/14/2020	CJR	1
1,3-Dichloropropane	< 0.35	ug/l	0.35	1.1	1	624		11/14/2020	CJR	1
trans-1,3-Dichloropropene	< 0.3	ug/l	0.3	0.94	1	624		11/14/2020	CJR	1
cis-1,3-Dichloropropene	< 0.36	ug/l	0.36	1.1	1	624		11/14/2020	CJR	1
Di-isopropyl ether	< 0.34	ug/l	0.34	1.1	1	624		11/14/2020	CJR	1
EDB (1,2-Dibromoethane)	< 0.24	ug/l	0.24	0.75	1	624		11/14/2020	CJR	1
Ethylbenzene	< 0.32	ug/l	0.32		1	624		11/14/2020	CJR	1
Hexachlorobutadiene	< 0.72	ug/l	0.72	2.3	1	624		11/14/2020	CJR	1
Isopropylbenzene	< 0.32	ug/l	0.32		1	624		11/14/2020	CJR	1
p-Isopropyltoluene	< 0.47	ug/l	0.47	1.5	1	624		11/14/2020	CJR	1
Methylene chloride	< 1.32	ug/l	1.32	4.21	1	624		11/14/2020	CJR	1
Methyl tert-butyl ether (MTBE)	< 0.47	ug/l	0.47	1.5	1	624		11/14/2020	CJR	1
Naphthalene	< 1.1	ug/l	1.1	3.6	1	624		11/14/2020	CJR	1
n-Propylbenzene	< 0.33	ug/l	0.33	1.1	1	624		11/14/2020	CJR	1
1,1,2,2-Tetrachloroethane	< 0.37	ug/l	0.37	1.2	1	624		11/14/2020	CJR	1
1,1,1,2-Tetrachloroethane	< 0.88	ug/l	0.88	3.3	1	624		11/14/2020	CJR	1
Tetrachloroethene	107	ug/l	0.33		1	624		11/14/2020	CJR	1
Toluene	< 0.26	ug/l	0.26	0.83	1	624		11/14/2020	CJR	1
1,2,4-Trichlorobenzene	< 0.44	ug/l	0.44	1.4	1	624		11/14/2020	CJR	1

Project Name BADGER CLEANERS
Project # 6492 PO#2020-2012

Invoice # E38749

Lab Code 5038749I
Sample ID 6492 PZ-16A
Sample Matrix Water
Sample Date 11/4/2020

	Result	Unit	LOD	LOQ	Dil	Method	Ext Date	Run Date	Analyst	Code
1,2,3-Trichlorobenzene	< 1	ug/l	1	3.2	1	624		11/14/2020	CJR	1
1,1,1-Trichloroethane	< 0.3	ug/l	0.3	0.95	1	624		11/14/2020	CJR	1
1,1,2-Trichloroethane	< 0.36	ug/l	0.36	1.1	1	624		11/14/2020	CJR	1
Trichloroethene (TCE)	0.88 "J"	ug/l	0.47	1.5	1	624		11/14/2020	CJR	1
Trichlorofluoromethane	< 0.42	ug/l	0.42	1.3	1	624		11/14/2020	CJR	1
1,2,4-Trimethylbenzene	< 0.3	ug/l	0.3	0.96	1	624		11/14/2020	CJR	1
1,3,5-Trimethylbenzene	< 0.32	ug/l	0.32	1	1	624		11/14/2020	CJR	1
Vinyl Chloride	< 0.2	ug/l	0.2	0.65	1	624		11/14/2020	CJR	1
m&p-Xylene	< 1.1	ug/l	1.1	3.3	1	624		11/14/2020	CJR	1
o-Xylene	< 0.38	ug/l	0.38	1.2	1	624		11/14/2020	CJR	1
SUR - 1,2-Dichloroethane-d4	103	REC %			1	624		11/14/2020	CJR	1
SUR - Toluene-d8	102	REC %			1	624		11/14/2020	CJR	1
SUR - 4-Bromofluorobenzene	88	REC %			1	624		11/14/2020	CJR	1
SUR - Dibromofluoromethane	86	REC %			1	624		11/14/2020	CJR	1

Project Name BADGER CLEANERS
Project # 6492 PO#2020-2012

Invoice # E38749

Lab Code 5038749J
Sample ID 6492 PZ-16B
Sample Matrix Water
Sample Date 11/4/2020

	Result	Unit	LOD	LOQ	Dil	Method	Ext Date	Run Date	Analyst	Code
Organic										
VOC's										
Benzene	< 0.33	ug/l	0.33		1	624		11/14/2020	CJR	1
Bromobenzene	< 0.26	ug/l	0.26	0.84	1	624		11/14/2020	CJR	1
Bromodichloromethane	< 0.33	ug/l	0.33		1	624		11/14/2020	CJR	1
Bromoform	< 0.65	ug/l	0.65	2.1	1	624		11/14/2020	CJR	1
tert-Butylbenzene	< 0.61	ug/l	0.61	1.9	1	624		11/14/2020	CJR	1
sec-Butylbenzene	< 0.32	ug/l	0.32		1	624		11/14/2020	CJR	1
n-Butylbenzene	< 0.28	ug/l	0.28	0.89	1	624		11/14/2020	CJR	1
Carbon Tetrachloride	< 0.31	ug/l	0.31	0.98	1	624		11/14/2020	CJR	1
Chlorobenzene	< 0.39	ug/l	0.39	1.2	1	624		11/14/2020	CJR	1
Chloroethane	< 1.1	ug/l	1.1	3.6	1	624		11/14/2020	CJR	1
Chloroform	< 0.44	ug/l	0.44	1.4	1	624		11/14/2020	CJR	1
Chloromethane	< 0.8	ug/l	0.8	2.5	1	624		11/14/2020	CJR	1
2-Chlorotoluene	< 0.32	ug/l	0.32		1	624		11/14/2020	CJR	1
4-Chlorotoluene	< 0.3	ug/l	0.3	0.96	1	624		11/14/2020	CJR	1
1,2-Dibromo-3-chloropropane	< 0.82	ug/l	0.82	2.6	1	624		11/14/2020	CJR	1
Dibromochloromethane	< 0.23	ug/l	0.23	0.74	1	624		11/14/2020	CJR	1
1,4-Dichlorobenzene	< 0.36	ug/l	0.36	1.1	1	624		11/14/2020	CJR	1
1,3-Dichlorobenzene	< 0.31	ug/l	0.31	0.98	1	624		11/14/2020	CJR	1
1,2-Dichlorobenzene	< 0.32	ug/l	0.32		1	624		11/14/2020	CJR	1
Dichlorodifluoromethane	< 0.45	ug/l	0.45	1.4	1	624		11/14/2020	CJR	1
1,2-Dichloroethane	< 0.39	ug/l	0.39	1.3	1	624		11/14/2020	CJR	1
1,1-Dichloroethane	< 0.46	ug/l	0.46	1.5	1	624		11/14/2020	CJR	1
1,1-Dichloroethene	< 0.5	ug/l	0.5	1.6	1	624		11/14/2020	CJR	1
cis-1,2-Dichloroethene	< 0.39	ug/l	0.39	1.2	1	624		11/14/2020	CJR	1
trans-1,2-Dichloroethene	< 0.37	ug/l	0.37	1.2	1	624		11/14/2020	CJR	1
1,2-Dichloropropane	< 0.38	ug/l	0.38	1.2	1	624		11/14/2020	CJR	1
1,3-Dichloropropane	< 0.35	ug/l	0.35	1.1	1	624		11/14/2020	CJR	1
trans-1,3-Dichloropropene	< 0.3	ug/l	0.3	0.94	1	624		11/14/2020	CJR	1
cis-1,3-Dichloropropene	< 0.36	ug/l	0.36	1.1	1	624		11/14/2020	CJR	1
Di-isopropyl ether	< 0.34	ug/l	0.34	1.1	1	624		11/14/2020	CJR	1
EDB (1,2-Dibromoethane)	< 0.24	ug/l	0.24	0.75	1	624		11/14/2020	CJR	1
Ethylbenzene	< 0.32	ug/l	0.32		1	624		11/14/2020	CJR	1
Hexachlorobutadiene	< 0.72	ug/l	0.72	2.3	1	624		11/14/2020	CJR	1
Isopropylbenzene	< 0.32	ug/l	0.32		1	624		11/14/2020	CJR	1
p-Isopropyltoluene	< 0.47	ug/l	0.47	1.5	1	624		11/14/2020	CJR	1
Methylene chloride	< 1.32	ug/l	1.32	4.21	1	624		11/14/2020	CJR	1
Methyl tert-butyl ether (MTBE)	< 0.47	ug/l	0.47	1.5	1	624		11/14/2020	CJR	1
Naphthalene	< 1.1	ug/l	1.1	3.6	1	624		11/14/2020	CJR	1
n-Propylbenzene	< 0.33	ug/l	0.33	1.1	1	624		11/14/2020	CJR	1
1,1,2,2-Tetrachloroethane	< 0.37	ug/l	0.37	1.2	1	624		11/14/2020	CJR	1
1,1,1,2-Tetrachloroethane	< 0.88	ug/l	0.88	3.3	1	624		11/14/2020	CJR	1
Tetrachloroethene	171	ug/l	0.33		1	624		11/14/2020	CJR	1
Toluene	< 0.26	ug/l	0.26	0.83	1	624		11/14/2020	CJR	1
1,2,4-Trichlorobenzene	< 0.44	ug/l	0.44	1.4	1	624		11/14/2020	CJR	1

Project Name BADGER CLEANERS
Project # 6492 PO#2020-2012

Invoice # E38749

Lab Code 5038749J
Sample ID 6492 PZ-16B
Sample Matrix Water
Sample Date 11/4/2020

	Result	Unit	LOD	LOQ	Dil	Method	Ext Date	Run Date	Analyst	Code
1,2,3-Trichlorobenzene	< 1	ug/l	1	3.2	1	624		11/14/2020	CJR	1
1,1,1-Trichloroethane	< 0.3	ug/l	0.3	0.95	1	624		11/14/2020	CJR	1
1,1,2-Trichloroethane	< 0.36	ug/l	0.36	1.1	1	624		11/14/2020	CJR	1
Trichloroethene (TCE)	0.55 "J"	ug/l	0.47	1.5	1	624		11/14/2020	CJR	1
Trichlorofluoromethane	< 0.42	ug/l	0.42	1.3	1	624		11/14/2020	CJR	1
1,2,4-Trimethylbenzene	< 0.3	ug/l	0.3	0.96	1	624		11/14/2020	CJR	1
1,3,5-Trimethylbenzene	< 0.32	ug/l	0.32	1	1	624		11/14/2020	CJR	1
Vinyl Chloride	< 0.2	ug/l	0.2	0.65	1	624		11/14/2020	CJR	1
m&p-Xylene	< 1.1	ug/l	1.1	3.3	1	624		11/14/2020	CJR	1
o-Xylene	< 0.38	ug/l	0.38	1.2	1	624		11/14/2020	CJR	1
SUR - Toluene-d8	105	REC %			1	624		11/14/2020	CJR	1
SUR - Dibromofluoromethane	79	REC %			1	624		11/14/2020	CJR	1
SUR - 1,2-Dichloroethane-d4	95	REC %			1	624		11/14/2020	CJR	1
SUR - 4-Bromofluorobenzene	86	REC %			1	624		11/14/2020	CJR	1

Project Name BADGER CLEANERS
Project # 6492 PO#2020-2012

Invoice # E38749

Lab Code 5038749K
Sample ID 6492 PZ-12A
Sample Matrix Water
Sample Date 11/3/2020

	Result	Unit	LOD	LOQ	Dil	Method	Ext Date	Run Date	Analyst	Code
Organic										
VOC's										
Benzene	< 0.33	ug/l	0.33		1	624		11/14/2020	CJR	1
Bromobenzene	< 0.26	ug/l	0.26	0.84	1	624		11/14/2020	CJR	1
Bromodichloromethane	< 0.33	ug/l	0.33		1	624		11/14/2020	CJR	1
Bromoform	< 0.65	ug/l	0.65	2.1	1	624		11/14/2020	CJR	1
tert-Butylbenzene	< 0.61	ug/l	0.61	1.9	1	624		11/14/2020	CJR	1
sec-Butylbenzene	< 0.32	ug/l	0.32		1	624		11/14/2020	CJR	1
n-Butylbenzene	< 0.28	ug/l	0.28	0.89	1	624		11/14/2020	CJR	1
Carbon Tetrachloride	< 0.31	ug/l	0.31	0.98	1	624		11/14/2020	CJR	1
Chlorobenzene	< 0.39	ug/l	0.39	1.2	1	624		11/14/2020	CJR	1
Chloroethane	< 1.1	ug/l	1.1	3.6	1	624		11/14/2020	CJR	1
Chloroform	< 0.44	ug/l	0.44	1.4	1	624		11/14/2020	CJR	1
Chloromethane	< 0.8	ug/l	0.8	2.5	1	624		11/14/2020	CJR	1
2-Chlorotoluene	< 0.32	ug/l	0.32		1	624		11/14/2020	CJR	1
4-Chlorotoluene	< 0.3	ug/l	0.3	0.96	1	624		11/14/2020	CJR	1
1,2-Dibromo-3-chloropropane	< 0.82	ug/l	0.82	2.6	1	624		11/14/2020	CJR	1
Dibromochloromethane	< 0.23	ug/l	0.23	0.74	1	624		11/14/2020	CJR	1
1,4-Dichlorobenzene	< 0.36	ug/l	0.36	1.1	1	624		11/14/2020	CJR	1
1,3-Dichlorobenzene	< 0.31	ug/l	0.31	0.98	1	624		11/14/2020	CJR	1
1,2-Dichlorobenzene	< 0.32	ug/l	0.32		1	624		11/14/2020	CJR	1
Dichlorodifluoromethane	< 0.45	ug/l	0.45	1.4	1	624		11/14/2020	CJR	1
1,2-Dichloroethane	< 0.39	ug/l	0.39	1.3	1	624		11/14/2020	CJR	1
1,1-Dichloroethane	< 0.46	ug/l	0.46	1.5	1	624		11/14/2020	CJR	1
1,1-Dichloroethene	< 0.5	ug/l	0.5	1.6	1	624		11/14/2020	CJR	1
cis-1,2-Dichloroethene	< 0.39	ug/l	0.39	1.2	1	624		11/14/2020	CJR	1
trans-1,2-Dichloroethene	< 0.37	ug/l	0.37	1.2	1	624		11/14/2020	CJR	1
1,2-Dichloropropane	< 0.38	ug/l	0.38	1.2	1	624		11/14/2020	CJR	1
1,3-Dichloropropane	< 0.35	ug/l	0.35	1.1	1	624		11/14/2020	CJR	1
trans-1,3-Dichloropropene	< 0.3	ug/l	0.3	0.94	1	624		11/14/2020	CJR	1
cis-1,3-Dichloropropene	< 0.36	ug/l	0.36	1.1	1	624		11/14/2020	CJR	1
Di-isopropyl ether	< 0.34	ug/l	0.34	1.1	1	624		11/14/2020	CJR	1
EDB (1,2-Dibromoethane)	< 0.24	ug/l	0.24	0.75	1	624		11/14/2020	CJR	1
Ethylbenzene	< 0.32	ug/l	0.32		1	624		11/14/2020	CJR	1
Hexachlorobutadiene	< 0.72	ug/l	0.72	2.3	1	624		11/14/2020	CJR	1
Isopropylbenzene	< 0.32	ug/l	0.32		1	624		11/14/2020	CJR	1
p-Isopropyltoluene	< 0.47	ug/l	0.47	1.5	1	624		11/14/2020	CJR	1
Methylene chloride	< 1.32	ug/l	1.32	4.21	1	624		11/14/2020	CJR	1
Methyl tert-butyl ether (MTBE)	< 0.47	ug/l	0.47	1.5	1	624		11/14/2020	CJR	1
Naphthalene	< 1.1	ug/l	1.1	3.6	1	624		11/14/2020	CJR	1
n-Propylbenzene	< 0.33	ug/l	0.33	1.1	1	624		11/14/2020	CJR	1
1,1,2,2-Tetrachloroethane	< 0.37	ug/l	0.37	1.2	1	624		11/14/2020	CJR	1
1,1,1,2-Tetrachloroethane	< 0.88	ug/l	0.88	3.3	1	624		11/14/2020	CJR	1
Tetrachloroethene	6.2	ug/l	0.33		1	624		11/14/2020	CJR	1
Toluene	< 0.26	ug/l	0.26	0.83	1	624		11/14/2020	CJR	1
1,2,4-Trichlorobenzene	< 0.44	ug/l	0.44	1.4	1	624		11/14/2020	CJR	1

Project Name BADGER CLEANERS
Project # 6492 PO#2020-2012

Invoice # E38749

Lab Code 5038749K
Sample ID 6492 PZ-12A
Sample Matrix Water
Sample Date 11/3/2020

	Result	Unit	LOD	LOQ	Dil	Method	Ext Date	Run Date	Analyst	Code
1,2,3-Trichlorobenzene	< 1	ug/l	1	3.2	1	624		11/14/2020	CJR	1
1,1,1-Trichloroethane	< 0.3	ug/l	0.3	0.95	1	624		11/14/2020	CJR	1
1,1,2-Trichloroethane	< 0.36	ug/l	0.36	1.1	1	624		11/14/2020	CJR	1
Trichloroethene (TCE)	< 0.47	ug/l	0.47	1.5	1	624		11/14/2020	CJR	1
Trichlorofluoromethane	< 0.42	ug/l	0.42	1.3	1	624		11/14/2020	CJR	1
1,2,4-Trimethylbenzene	< 0.3	ug/l	0.3	0.96	1	624		11/14/2020	CJR	1
1,3,5-Trimethylbenzene	< 0.32	ug/l	0.32	1	1	624		11/14/2020	CJR	1
Vinyl Chloride	< 0.2	ug/l	0.2	0.65	1	624		11/14/2020	CJR	1
m&p-Xylene	< 1.1	ug/l	1.1	3.3	1	624		11/14/2020	CJR	1
o-Xylene	< 0.38	ug/l	0.38	1.2	1	624		11/14/2020	CJR	1
SUR - 1,2-Dichloroethane-d4	103	REC %			1	624		11/14/2020	CJR	1
SUR - 4-Bromofluorobenzene	88	REC %			1	624		11/14/2020	CJR	1
SUR - Dibromofluoromethane	91	REC %			1	624		11/14/2020	CJR	1
SUR - Toluene-d8	107	REC %			1	624		11/14/2020	CJR	1

Project Name BADGER CLEANERS
Project # 6492 PO#2020-2012

Invoice # E38749

Lab Code 5038749L
Sample ID 6492 PZ-12B
Sample Matrix Water
Sample Date 11/3/2020

	Result	Unit	LOD	LOQ	Dil	Method	Ext Date	Run Date	Analyst	Code
Organic										
VOC's										
Benzene	< 0.33	ug/l	0.33		1	624		11/14/2020	CJR	1
Bromobenzene	< 0.26	ug/l	0.26	0.84	1	624		11/14/2020	CJR	1
Bromodichloromethane	< 0.33	ug/l	0.33		1	624		11/14/2020	CJR	1
Bromoform	< 0.65	ug/l	0.65	2.1	1	624		11/14/2020	CJR	1
tert-Butylbenzene	< 0.61	ug/l	0.61	1.9	1	624		11/14/2020	CJR	1
sec-Butylbenzene	< 0.32	ug/l	0.32		1	624		11/14/2020	CJR	1
n-Butylbenzene	< 0.28	ug/l	0.28	0.89	1	624		11/14/2020	CJR	1
Carbon Tetrachloride	< 0.31	ug/l	0.31	0.98	1	624		11/14/2020	CJR	1
Chlorobenzene	< 0.39	ug/l	0.39	1.2	1	624		11/14/2020	CJR	1
Chloroethane	< 1.1	ug/l	1.1	3.6	1	624		11/14/2020	CJR	1
Chloroform	< 0.44	ug/l	0.44	1.4	1	624		11/14/2020	CJR	1
Chloromethane	< 0.8	ug/l	0.8	2.5	1	624		11/14/2020	CJR	1
2-Chlorotoluene	< 0.32	ug/l	0.32		1	624		11/14/2020	CJR	1
4-Chlorotoluene	< 0.3	ug/l	0.3	0.96	1	624		11/14/2020	CJR	1
1,2-Dibromo-3-chloropropane	< 0.82	ug/l	0.82	2.6	1	624		11/14/2020	CJR	1
Dibromochloromethane	< 0.23	ug/l	0.23	0.74	1	624		11/14/2020	CJR	1
1,4-Dichlorobenzene	< 0.36	ug/l	0.36	1.1	1	624		11/14/2020	CJR	1
1,3-Dichlorobenzene	< 0.31	ug/l	0.31	0.98	1	624		11/14/2020	CJR	1
1,2-Dichlorobenzene	< 0.32	ug/l	0.32		1	624		11/14/2020	CJR	1
Dichlorodifluoromethane	< 0.45	ug/l	0.45	1.4	1	624		11/14/2020	CJR	1
1,2-Dichloroethane	< 0.39	ug/l	0.39	1.3	1	624		11/14/2020	CJR	1
1,1-Dichloroethane	< 0.46	ug/l	0.46	1.5	1	624		11/14/2020	CJR	1
1,1-Dichloroethene	< 0.5	ug/l	0.5	1.6	1	624		11/14/2020	CJR	1
cis-1,2-Dichloroethene	< 0.39	ug/l	0.39	1.2	1	624		11/14/2020	CJR	1
trans-1,2-Dichloroethene	< 0.37	ug/l	0.37	1.2	1	624		11/14/2020	CJR	1
1,2-Dichloropropane	< 0.38	ug/l	0.38	1.2	1	624		11/14/2020	CJR	1
1,3-Dichloropropane	< 0.35	ug/l	0.35	1.1	1	624		11/14/2020	CJR	1
trans-1,3-Dichloropropene	< 0.3	ug/l	0.3	0.94	1	624		11/14/2020	CJR	1
cis-1,3-Dichloropropene	< 0.36	ug/l	0.36	1.1	1	624		11/14/2020	CJR	1
Di-isopropyl ether	< 0.34	ug/l	0.34	1.1	1	624		11/14/2020	CJR	1
EDB (1,2-Dibromoethane)	< 0.24	ug/l	0.24	0.75	1	624		11/14/2020	CJR	1
Ethylbenzene	< 0.32	ug/l	0.32		1	624		11/14/2020	CJR	1
Hexachlorobutadiene	< 0.72	ug/l	0.72	2.3	1	624		11/14/2020	CJR	1
Isopropylbenzene	< 0.32	ug/l	0.32		1	624		11/14/2020	CJR	1
p-Isopropyltoluene	< 0.47	ug/l	0.47	1.5	1	624		11/14/2020	CJR	1
Methylene chloride	< 1.32	ug/l	1.32	4.21	1	624		11/14/2020	CJR	1
Methyl tert-butyl ether (MTBE)	< 0.47	ug/l	0.47	1.5	1	624		11/14/2020	CJR	1
Naphthalene	< 1.1	ug/l	1.1	3.6	1	624		11/14/2020	CJR	1
n-Propylbenzene	< 0.33	ug/l	0.33	1.1	1	624		11/14/2020	CJR	1
1,1,2,2-Tetrachloroethane	< 0.37	ug/l	0.37	1.2	1	624		11/14/2020	CJR	1
1,1,1,2-Tetrachloroethane	< 0.88	ug/l	0.88	3.3	1	624		11/14/2020	CJR	1
Tetrachloroethene	0.9 "J"	ug/l	0.33		1	624		11/14/2020	CJR	1
Toluene	< 0.26	ug/l	0.26	0.83	1	624		11/14/2020	CJR	1
1,2,4-Trichlorobenzene	< 0.44	ug/l	0.44	1.4	1	624		11/14/2020	CJR	1

Project Name BADGER CLEANERS
Project # 6492 PO#2020-2012

Invoice # E38749

Lab Code 5038749L
Sample ID 6492 PZ-12B
Sample Matrix Water
Sample Date 11/3/2020

	Result	Unit	LOD	LOQ	Dil	Method	Ext Date	Run Date	Analyst	Code
1,2,3-Trichlorobenzene	< 1	ug/l	1	3.2	1	624		11/14/2020	CJR	1
1,1,1-Trichloroethane	< 0.3	ug/l	0.3	0.95	1	624		11/14/2020	CJR	1
1,1,2-Trichloroethane	< 0.36	ug/l	0.36	1.1	1	624		11/14/2020	CJR	1
Trichloroethene (TCE)	< 0.47	ug/l	0.47	1.5	1	624		11/14/2020	CJR	1
Trichlorofluoromethane	< 0.42	ug/l	0.42	1.3	1	624		11/14/2020	CJR	1
1,2,4-Trimethylbenzene	< 0.3	ug/l	0.3	0.96	1	624		11/14/2020	CJR	1
1,3,5-Trimethylbenzene	< 0.32	ug/l	0.32	1	1	624		11/14/2020	CJR	1
Vinyl Chloride	< 0.2	ug/l	0.2	0.65	1	624		11/14/2020	CJR	1
m&p-Xylene	< 1.1	ug/l	1.1	3.3	1	624		11/14/2020	CJR	1
o-Xylene	< 0.38	ug/l	0.38	1.2	1	624		11/14/2020	CJR	1
SUR - 1,2-Dichloroethane-d4	100	REC %			1	624		11/14/2020	CJR	1
SUR - 4-Bromofluorobenzene	88	REC %			1	624		11/14/2020	CJR	1
SUR - Dibromofluoromethane	86	REC %			1	624		11/14/2020	CJR	1
SUR - Toluene-d8	105	REC %			1	624		11/14/2020	CJR	1

Project Name BADGER CLEANERS
Project # 6492 PO#2020-2012

Invoice # E38749

Lab Code 5038749M
Sample ID 6492 PZ-17A
Sample Matrix Water
Sample Date 11/4/2020

	Result	Unit	LOD	LOQ	Dil	Method	Ext Date	Run Date	Analyst	Code
Organic										
VOC's										
Benzene	< 0.33	ug/l	0.33		1	624		11/14/2020	CJR	1
Bromobenzene	< 0.26	ug/l	0.26	0.84	1	624		11/14/2020	CJR	1
Bromodichloromethane	< 0.33	ug/l	0.33		1	624		11/14/2020	CJR	1
Bromoform	< 0.65	ug/l	0.65	2.1	1	624		11/14/2020	CJR	1
tert-Butylbenzene	< 0.61	ug/l	0.61	1.9	1	624		11/14/2020	CJR	1
sec-Butylbenzene	< 0.32	ug/l	0.32		1	624		11/14/2020	CJR	1
n-Butylbenzene	< 0.28	ug/l	0.28	0.89	1	624		11/14/2020	CJR	1
Carbon Tetrachloride	< 0.31	ug/l	0.31	0.98	1	624		11/14/2020	CJR	1
Chlorobenzene	< 0.39	ug/l	0.39	1.2	1	624		11/14/2020	CJR	1
Chloroethane	< 1.1	ug/l	1.1	3.6	1	624		11/14/2020	CJR	1
Chloroform	< 0.44	ug/l	0.44	1.4	1	624		11/14/2020	CJR	1
Chloromethane	< 0.8	ug/l	0.8	2.5	1	624		11/14/2020	CJR	1
2-Chlorotoluene	< 0.32	ug/l	0.32		1	624		11/14/2020	CJR	1
4-Chlorotoluene	< 0.3	ug/l	0.3	0.96	1	624		11/14/2020	CJR	1
1,2-Dibromo-3-chloropropane	< 0.82	ug/l	0.82	2.6	1	624		11/14/2020	CJR	1
Dibromochloromethane	< 0.23	ug/l	0.23	0.74	1	624		11/14/2020	CJR	1
1,4-Dichlorobenzene	< 0.36	ug/l	0.36	1.1	1	624		11/14/2020	CJR	1
1,3-Dichlorobenzene	< 0.31	ug/l	0.31	0.98	1	624		11/14/2020	CJR	1
1,2-Dichlorobenzene	< 0.32	ug/l	0.32		1	624		11/14/2020	CJR	1
Dichlorodifluoromethane	< 0.45	ug/l	0.45	1.4	1	624		11/14/2020	CJR	1
1,2-Dichloroethane	< 0.39	ug/l	0.39	1.3	1	624		11/14/2020	CJR	1
1,1-Dichloroethane	< 0.46	ug/l	0.46	1.5	1	624		11/14/2020	CJR	1
1,1-Dichloroethene	< 0.5	ug/l	0.5	1.6	1	624		11/14/2020	CJR	1
cis-1,2-Dichloroethene	< 0.39	ug/l	0.39	1.2	1	624		11/14/2020	CJR	1
trans-1,2-Dichloroethene	< 0.37	ug/l	0.37	1.2	1	624		11/14/2020	CJR	1
1,2-Dichloropropane	< 0.38	ug/l	0.38	1.2	1	624		11/14/2020	CJR	1
1,3-Dichloropropane	< 0.35	ug/l	0.35	1.1	1	624		11/14/2020	CJR	1
trans-1,3-Dichloropropene	< 0.3	ug/l	0.3	0.94	1	624		11/14/2020	CJR	1
cis-1,3-Dichloropropene	< 0.36	ug/l	0.36	1.1	1	624		11/14/2020	CJR	1
Di-isopropyl ether	< 0.34	ug/l	0.34	1.1	1	624		11/14/2020	CJR	1
EDB (1,2-Dibromoethane)	< 0.24	ug/l	0.24	0.75	1	624		11/14/2020	CJR	1
Ethylbenzene	< 0.32	ug/l	0.32		1	624		11/14/2020	CJR	1
Hexachlorobutadiene	< 0.72	ug/l	0.72	2.3	1	624		11/14/2020	CJR	1
Isopropylbenzene	< 0.32	ug/l	0.32		1	624		11/14/2020	CJR	1
p-Isopropyltoluene	< 0.47	ug/l	0.47	1.5	1	624		11/14/2020	CJR	1
Methylene chloride	< 1.32	ug/l	1.32	4.21	1	624		11/14/2020	CJR	1
Methyl tert-butyl ether (MTBE)	0.85 "J"	ug/l	0.47	1.5	1	624		11/14/2020	CJR	1
Naphthalene	< 1.1	ug/l	1.1	3.6	1	624		11/14/2020	CJR	1
n-Propylbenzene	< 0.33	ug/l	0.33	1.1	1	624		11/14/2020	CJR	1
1,1,2,2-Tetrachloroethane	< 0.37	ug/l	0.37	1.2	1	624		11/14/2020	CJR	1
1,1,1,2-Tetrachloroethane	< 0.88	ug/l	0.88	3.3	1	624		11/14/2020	CJR	1
Tetrachloroethene	60	ug/l	0.33		1	624		11/14/2020	CJR	1
Toluene	< 0.26	ug/l	0.26	0.83	1	624		11/14/2020	CJR	1
1,2,4-Trichlorobenzene	< 0.44	ug/l	0.44	1.4	1	624		11/14/2020	CJR	1

Project Name BADGER CLEANERS
Project # 6492 PO#2020-2012

Invoice # E38749

Lab Code 5038749M
Sample ID 6492 PZ-17A
Sample Matrix Water
Sample Date 11/4/2020

	Result	Unit	LOD	LOQ	Dil	Method	Ext Date	Run Date	Analyst	Code
1,2,3-Trichlorobenzene	< 1	ug/l	1	3.2	1	624		11/14/2020	CJR	1
1,1,1-Trichloroethane	< 0.3	ug/l	0.3	0.95	1	624		11/14/2020	CJR	1
1,1,2-Trichloroethane	< 0.36	ug/l	0.36	1.1	1	624		11/14/2020	CJR	1
Trichloroethene (TCE)	39	ug/l	0.47	1.5	1	624		11/14/2020	CJR	1
Trichlorofluoromethane	< 0.42	ug/l	0.42	1.3	1	624		11/14/2020	CJR	1
1,2,4-Trimethylbenzene	< 0.3	ug/l	0.3	0.96	1	624		11/14/2020	CJR	1
1,3,5-Trimethylbenzene	< 0.32	ug/l	0.32	1	1	624		11/14/2020	CJR	1
Vinyl Chloride	< 0.2	ug/l	0.2	0.65	1	624		11/14/2020	CJR	1
m&p-Xylene	< 1.1	ug/l	1.1	3.3	1	624		11/14/2020	CJR	1
o-Xylene	< 0.38	ug/l	0.38	1.2	1	624		11/14/2020	CJR	1
SUR - 1,2-Dichloroethane-d4	101	REC %			1	624		11/14/2020	CJR	1
SUR - 4-Bromofluorobenzene	92	REC %			1	624		11/14/2020	CJR	1
SUR - Dibromofluoromethane	86	REC %			1	624		11/14/2020	CJR	1
SUR - Toluene-d8	103	REC %			1	624		11/14/2020	CJR	1

Project Name BADGER CLEANERS
Project # 6492 PO#2020-2012

Invoice # E38749

Lab Code 5038749N
Sample ID 6492 PZ-3A
Sample Matrix Water
Sample Date 11/5/2020

	Result	Unit	LOD	LOQ	Dil	Method	Ext Date	Run Date	Analyst	Code
Organic										
VOC's										
Benzene	< 0.33	ug/l	0.33		1	624		11/14/2020	CJR	1
Bromobenzene	< 0.26	ug/l	0.26	0.84	1	624		11/14/2020	CJR	1
Bromodichloromethane	< 0.33	ug/l	0.33		1	624		11/14/2020	CJR	1
Bromoform	< 0.65	ug/l	0.65	2.1	1	624		11/14/2020	CJR	1
tert-Butylbenzene	< 0.61	ug/l	0.61	1.9	1	624		11/14/2020	CJR	1
sec-Butylbenzene	< 0.32	ug/l	0.32		1	624		11/14/2020	CJR	1
n-Butylbenzene	< 0.28	ug/l	0.28	0.89	1	624		11/14/2020	CJR	1
Carbon Tetrachloride	< 0.31	ug/l	0.31	0.98	1	624		11/14/2020	CJR	1
Chlorobenzene	< 0.39	ug/l	0.39	1.2	1	624		11/14/2020	CJR	1
Chloroethane	< 1.1	ug/l	1.1	3.6	1	624		11/14/2020	CJR	1
Chloroform	< 0.44	ug/l	0.44	1.4	1	624		11/14/2020	CJR	1
Chloromethane	< 0.8	ug/l	0.8	2.5	1	624		11/14/2020	CJR	1
2-Chlorotoluene	< 0.32	ug/l	0.32		1	624		11/14/2020	CJR	1
4-Chlorotoluene	< 0.3	ug/l	0.3	0.96	1	624		11/14/2020	CJR	1
1,2-Dibromo-3-chloropropane	< 0.82	ug/l	0.82	2.6	1	624		11/14/2020	CJR	1
Dibromochloromethane	< 0.23	ug/l	0.23	0.74	1	624		11/14/2020	CJR	1
1,4-Dichlorobenzene	< 0.36	ug/l	0.36	1.1	1	624		11/14/2020	CJR	1
1,3-Dichlorobenzene	< 0.31	ug/l	0.31	0.98	1	624		11/14/2020	CJR	1
1,2-Dichlorobenzene	< 0.32	ug/l	0.32		1	624		11/14/2020	CJR	1
Dichlorodifluoromethane	< 0.45	ug/l	0.45	1.4	1	624		11/14/2020	CJR	1
1,2-Dichloroethane	< 0.39	ug/l	0.39	1.3	1	624		11/14/2020	CJR	1
1,1-Dichloroethane	< 0.46	ug/l	0.46	1.5	1	624		11/14/2020	CJR	1
1,1-Dichloroethene	< 0.5	ug/l	0.5	1.6	1	624		11/14/2020	CJR	1
cis-1,2-Dichloroethene	< 0.39	ug/l	0.39	1.2	1	624		11/14/2020	CJR	1
trans-1,2-Dichloroethene	< 0.37	ug/l	0.37	1.2	1	624		11/14/2020	CJR	1
1,2-Dichloropropane	< 0.38	ug/l	0.38	1.2	1	624		11/14/2020	CJR	1
1,3-Dichloropropane	< 0.35	ug/l	0.35	1.1	1	624		11/14/2020	CJR	1
trans-1,3-Dichloropropene	< 0.3	ug/l	0.3	0.94	1	624		11/14/2020	CJR	1
cis-1,3-Dichloropropene	< 0.36	ug/l	0.36	1.1	1	624		11/14/2020	CJR	1
Di-isopropyl ether	< 0.34	ug/l	0.34	1.1	1	624		11/14/2020	CJR	1
EDB (1,2-Dibromoethane)	< 0.24	ug/l	0.24	0.75	1	624		11/14/2020	CJR	1
Ethylbenzene	< 0.32	ug/l	0.32		1	624		11/14/2020	CJR	1
Hexachlorobutadiene	< 0.72	ug/l	0.72	2.3	1	624		11/14/2020	CJR	1
Isopropylbenzene	< 0.32	ug/l	0.32		1	624		11/14/2020	CJR	1
p-Isopropyltoluene	< 0.47	ug/l	0.47	1.5	1	624		11/14/2020	CJR	1
Methylene chloride	< 1.32	ug/l	1.32	4.21	1	624		11/14/2020	CJR	1
Methyl tert-butyl ether (MTBE)	< 0.47	ug/l	0.47	1.5	1	624		11/14/2020	CJR	1
Naphthalene	< 1.1	ug/l	1.1	3.6	1	624		11/14/2020	CJR	1
n-Propylbenzene	< 0.33	ug/l	0.33	1.1	1	624		11/14/2020	CJR	1
1,1,2,2-Tetrachloroethane	< 0.37	ug/l	0.37	1.2	1	624		11/14/2020	CJR	1
1,1,1,2-Tetrachloroethane	< 0.88	ug/l	0.88	3.3	1	624		11/14/2020	CJR	1
Tetrachloroethene	44	ug/l	0.33		1	624		11/14/2020	CJR	1
Toluene	< 0.26	ug/l	0.26	0.83	1	624		11/14/2020	CJR	1
1,2,4-Trichlorobenzene	< 0.44	ug/l	0.44	1.4	1	624		11/14/2020	CJR	1

Project Name BADGER CLEANERS
Project # 6492 PO#2020-2012

Invoice # E38749

Lab Code 5038749N
Sample ID 6492 PZ-3A
Sample Matrix Water
Sample Date 11/5/2020

	Result	Unit	LOD	LOQ	Dil	Method	Ext Date	Run Date	Analyst	Code
1,2,3-Trichlorobenzene	< 1	ug/l	1	3.2	1	624		11/14/2020	CJR	1
1,1,1-Trichloroethane	< 0.3	ug/l	0.3	0.95	1	624		11/14/2020	CJR	1
1,1,2-Trichloroethane	< 0.36	ug/l	0.36	1.1	1	624		11/14/2020	CJR	1
Trichloroethene (TCE)	0.88 "J"	ug/l	0.47	1.5	1	624		11/14/2020	CJR	1
Trichlorofluoromethane	< 0.42	ug/l	0.42	1.3	1	624		11/14/2020	CJR	1
1,2,4-Trimethylbenzene	< 0.3	ug/l	0.3	0.96	1	624		11/14/2020	CJR	1
1,3,5-Trimethylbenzene	< 0.32	ug/l	0.32	1	1	624		11/14/2020	CJR	1
Vinyl Chloride	< 0.2	ug/l	0.2	0.65	1	624		11/14/2020	CJR	1
m&p-Xylene	< 1.1	ug/l	1.1	3.3	1	624		11/14/2020	CJR	1
o-Xylene	< 0.38	ug/l	0.38	1.2	1	624		11/14/2020	CJR	1
SUR - 1,2-Dichloroethane-d4	95	REC %			1	624		11/14/2020	CJR	1
SUR - 4-Bromofluorobenzene	84	REC %			1	624		11/14/2020	CJR	1
SUR - Dibromofluoromethane	81	REC %			1	624		11/14/2020	CJR	1
SUR - Toluene-d8	104	REC %			1	624		11/14/2020	CJR	1

Project Name BADGER CLEANERS
Project # 6492 PO#2020-2012

Invoice # E38749

Lab Code 50387490
Sample ID 6492 PZ-3B
Sample Matrix Water
Sample Date 11/5/2020

	Result	Unit	LOD	LOQ	Dil	Method	Ext Date	Run Date	Analyst	Code
Organic										
VOC's										
Benzene	< 0.33	ug/l	0.33		1	624		11/14/2020	CJR	1
Bromobenzene	< 0.26	ug/l	0.26	0.84	1	624		11/14/2020	CJR	1
Bromodichloromethane	< 0.33	ug/l	0.33		1	624		11/14/2020	CJR	1
Bromoform	< 0.65	ug/l	0.65	2.1	1	624		11/14/2020	CJR	1
tert-Butylbenzene	< 0.61	ug/l	0.61	1.9	1	624		11/14/2020	CJR	1
sec-Butylbenzene	< 0.32	ug/l	0.32		1	624		11/14/2020	CJR	1
n-Butylbenzene	< 0.28	ug/l	0.28	0.89	1	624		11/14/2020	CJR	1
Carbon Tetrachloride	< 0.31	ug/l	0.31	0.98	1	624		11/14/2020	CJR	1
Chlorobenzene	< 0.39	ug/l	0.39	1.2	1	624		11/14/2020	CJR	1
Chloroethane	< 1.1	ug/l	1.1	3.6	1	624		11/14/2020	CJR	1
Chloroform	0.44 "J"	ug/l	0.44	1.4	1	624		11/14/2020	CJR	1
Chloromethane	< 0.8	ug/l	0.8	2.5	1	624		11/14/2020	CJR	1
2-Chlorotoluene	< 0.32	ug/l	0.32		1	624		11/14/2020	CJR	1
4-Chlorotoluene	< 0.3	ug/l	0.3	0.96	1	624		11/14/2020	CJR	1
1,2-Dibromo-3-chloropropane	< 0.82	ug/l	0.82	2.6	1	624		11/14/2020	CJR	1
Dibromochloromethane	< 0.23	ug/l	0.23	0.74	1	624		11/14/2020	CJR	1
1,4-Dichlorobenzene	< 0.36	ug/l	0.36	1.1	1	624		11/14/2020	CJR	1
1,3-Dichlorobenzene	< 0.31	ug/l	0.31	0.98	1	624		11/14/2020	CJR	1
1,2-Dichlorobenzene	< 0.32	ug/l	0.32		1	624		11/14/2020	CJR	1
Dichlorodifluoromethane	< 0.45	ug/l	0.45	1.4	1	624		11/14/2020	CJR	1
1,2-Dichloroethane	< 0.39	ug/l	0.39	1.3	1	624		11/14/2020	CJR	1
1,1-Dichloroethane	< 0.46	ug/l	0.46	1.5	1	624		11/14/2020	CJR	1
1,1-Dichloroethene	< 0.5	ug/l	0.5	1.6	1	624		11/14/2020	CJR	1
cis-1,2-Dichloroethene	< 0.39	ug/l	0.39	1.2	1	624		11/14/2020	CJR	1
trans-1,2-Dichloroethene	< 0.37	ug/l	0.37	1.2	1	624		11/14/2020	CJR	1
1,2-Dichloropropane	< 0.38	ug/l	0.38	1.2	1	624		11/14/2020	CJR	1
1,3-Dichloropropane	< 0.35	ug/l	0.35	1.1	1	624		11/14/2020	CJR	1
trans-1,3-Dichloropropene	< 0.3	ug/l	0.3	0.94	1	624		11/14/2020	CJR	1
cis-1,3-Dichloropropene	< 0.36	ug/l	0.36	1.1	1	624		11/14/2020	CJR	1
Di-isopropyl ether	< 0.34	ug/l	0.34	1.1	1	624		11/14/2020	CJR	1
EDB (1,2-Dibromoethane)	< 0.24	ug/l	0.24	0.75	1	624		11/14/2020	CJR	1
Ethylbenzene	< 0.32	ug/l	0.32		1	624		11/14/2020	CJR	1
Hexachlorobutadiene	< 0.72	ug/l	0.72	2.3	1	624		11/14/2020	CJR	1
Isopropylbenzene	< 0.32	ug/l	0.32		1	624		11/14/2020	CJR	1
p-Isopropyltoluene	< 0.47	ug/l	0.47	1.5	1	624		11/14/2020	CJR	1
Methylene chloride	< 1.32	ug/l	1.32	4.21	1	624		11/14/2020	CJR	1
Methyl tert-butyl ether (MTBE)	< 0.47	ug/l	0.47	1.5	1	624		11/14/2020	CJR	1
Naphthalene	< 1.1	ug/l	1.1	3.6	1	624		11/14/2020	CJR	1
n-Propylbenzene	< 0.33	ug/l	0.33	1.1	1	624		11/14/2020	CJR	1
1,1,2,2-Tetrachloroethane	< 0.37	ug/l	0.37	1.2	1	624		11/14/2020	CJR	1
1,1,1,2-Tetrachloroethane	< 0.88	ug/l	0.88	3.3	1	624		11/14/2020	CJR	1
Tetrachloroethene	5.1	ug/l	0.33		1	624		11/14/2020	CJR	1
Toluene	< 0.26	ug/l	0.26	0.83	1	624		11/14/2020	CJR	1
1,2,4-Trichlorobenzene	< 0.44	ug/l	0.44	1.4	1	624		11/14/2020	CJR	1

Project Name BADGER CLEANERS
Project # 6492 PO#2020-2012

Invoice # E38749

Lab Code 50387490
Sample ID 6492 PZ-3B
Sample Matrix Water
Sample Date 11/5/2020

	Result	Unit	LOD	LOQ	Dil	Method	Ext Date	Run Date	Analyst	Code
1,2,3-Trichlorobenzene	< 1	ug/l	1	3.2	1	624		11/14/2020	CJR	1
1,1,1-Trichloroethane	< 0.3	ug/l	0.3	0.95	1	624		11/14/2020	CJR	1
1,1,2-Trichloroethane	< 0.36	ug/l	0.36	1.1	1	624		11/14/2020	CJR	1
Trichloroethene (TCE)	< 0.47	ug/l	0.47	1.5	1	624		11/14/2020	CJR	1
Trichlorofluoromethane	< 0.42	ug/l	0.42	1.3	1	624		11/14/2020	CJR	1
1,2,4-Trimethylbenzene	< 0.3	ug/l	0.3	0.96	1	624		11/14/2020	CJR	1
1,3,5-Trimethylbenzene	< 0.32	ug/l	0.32	1	1	624		11/14/2020	CJR	1
Vinyl Chloride	< 0.2	ug/l	0.2	0.65	1	624		11/14/2020	CJR	1
m&p-Xylene	< 1.1	ug/l	1.1	3.3	1	624		11/14/2020	CJR	1
o-Xylene	< 0.38	ug/l	0.38	1.2	1	624		11/14/2020	CJR	1
SUR - Toluene-d8	106	REC %			1	624		11/14/2020	CJR	1
SUR - 1,2-Dichloroethane-d4	102	REC %			1	624		11/14/2020	CJR	1
SUR - 4-Bromofluorobenzene	86	REC %			1	624		11/14/2020	CJR	1
SUR - Dibromofluoromethane	90	REC %			1	624		11/14/2020	CJR	1

Project Name BADGER CLEANERS
 Project # 6492 PO#2020-2012

Invoice # E38749

Lab Code 5038749P
 Sample ID 6492 PZ-1
 Sample Matrix Water
 Sample Date 11/4/2020

	Result	Unit	LOD	LOQ	Dil	Method	Ext Date	Run Date	Analyst	Code
Organic										
VOC's										
Benzene	< 0.33	ug/l	0.33		1	624		11/14/2020	CJR	1
Bromobenzene	< 0.26	ug/l	0.26	0.84	1	624		11/14/2020	CJR	1
Bromodichloromethane	< 0.33	ug/l	0.33		1	624		11/14/2020	CJR	1
Bromoform	< 0.65	ug/l	0.65	2.1	1	624		11/14/2020	CJR	1
tert-Butylbenzene	< 0.61	ug/l	0.61	1.9	1	624		11/14/2020	CJR	1
sec-Butylbenzene	< 0.32	ug/l	0.32		1	624		11/14/2020	CJR	1
n-Butylbenzene	< 0.28	ug/l	0.28	0.89	1	624		11/14/2020	CJR	1
Carbon Tetrachloride	< 0.31	ug/l	0.31	0.98	1	624		11/14/2020	CJR	1
Chlorobenzene	< 0.39	ug/l	0.39	1.2	1	624		11/14/2020	CJR	1
Chloroethane	< 1.1	ug/l	1.1	3.6	1	624		11/14/2020	CJR	1
Chloroform	0.45 "J"	ug/l	0.44	1.4	1	624		11/14/2020	CJR	1
Chloromethane	< 0.8	ug/l	0.8	2.5	1	624		11/14/2020	CJR	1
2-Chlorotoluene	< 0.32	ug/l	0.32		1	624		11/14/2020	CJR	1
4-Chlorotoluene	< 0.3	ug/l	0.3	0.96	1	624		11/14/2020	CJR	1
1,2-Dibromo-3-chloropropane	< 0.82	ug/l	0.82	2.6	1	624		11/14/2020	CJR	1
Dibromochloromethane	< 0.23	ug/l	0.23	0.74	1	624		11/14/2020	CJR	1
1,4-Dichlorobenzene	< 0.36	ug/l	0.36	1.1	1	624		11/14/2020	CJR	1
1,3-Dichlorobenzene	< 0.31	ug/l	0.31	0.98	1	624		11/14/2020	CJR	1
1,2-Dichlorobenzene	< 0.32	ug/l	0.32		1	624		11/14/2020	CJR	1
Dichlorodifluoromethane	< 0.45	ug/l	0.45	1.4	1	624		11/14/2020	CJR	1
1,2-Dichloroethane	< 0.39	ug/l	0.39	1.3	1	624		11/14/2020	CJR	1
1,1-Dichloroethane	< 0.46	ug/l	0.46	1.5	1	624		11/14/2020	CJR	1
1,1-Dichloroethene	< 0.5	ug/l	0.5	1.6	1	624		11/14/2020	CJR	1
cis-1,2-Dichloroethene	< 0.39	ug/l	0.39	1.2	1	624		11/14/2020	CJR	1
trans-1,2-Dichloroethene	< 0.37	ug/l	0.37	1.2	1	624		11/14/2020	CJR	1
1,2-Dichloropropane	< 0.38	ug/l	0.38	1.2	1	624		11/14/2020	CJR	1
1,3-Dichloropropane	< 0.35	ug/l	0.35	1.1	1	624		11/14/2020	CJR	1
trans-1,3-Dichloropropene	< 0.3	ug/l	0.3	0.94	1	624		11/14/2020	CJR	1
cis-1,3-Dichloropropene	< 0.36	ug/l	0.36	1.1	1	624		11/14/2020	CJR	1
Di-isopropyl ether	< 0.34	ug/l	0.34	1.1	1	624		11/14/2020	CJR	1
EDB (1,2-Dibromoethane)	< 0.24	ug/l	0.24	0.75	1	624		11/14/2020	CJR	1
Ethylbenzene	< 0.32	ug/l	0.32		1	624		11/14/2020	CJR	1
Hexachlorobutadiene	< 0.72	ug/l	0.72	2.3	1	624		11/14/2020	CJR	1
Isopropylbenzene	< 0.32	ug/l	0.32		1	624		11/14/2020	CJR	1
p-Isopropyltoluene	< 0.47	ug/l	0.47	1.5	1	624		11/14/2020	CJR	1
Methylene chloride	< 1.32	ug/l	1.32	4.21	1	624		11/14/2020	CJR	1
Methyl tert-butyl ether (MTBE)	< 0.47	ug/l	0.47	1.5	1	624		11/14/2020	CJR	1
Naphthalene	< 1.1	ug/l	1.1	3.6	1	624		11/14/2020	CJR	1
n-Propylbenzene	< 0.33	ug/l	0.33	1.1	1	624		11/14/2020	CJR	1
1,1,2,2-Tetrachloroethane	< 0.37	ug/l	0.37	1.2	1	624		11/14/2020	CJR	1
1,1,1,2-Tetrachloroethane	< 0.88	ug/l	0.88	3.3	1	624		11/14/2020	CJR	1
Tetrachloroethene	163	ug/l	0.33		1	624		11/14/2020	CJR	1
Toluene	< 0.26	ug/l	0.26	0.83	1	624		11/14/2020	CJR	1
1,2,4-Trichlorobenzene	< 0.44	ug/l	0.44	1.4	1	624		11/14/2020	CJR	1

Project Name BADGER CLEANERS
Project # 6492 PO#2020-2012

Invoice # E38749

Lab Code 5038749P
Sample ID 6492 PZ-1
Sample Matrix Water
Sample Date 11/4/2020

	Result	Unit	LOD	LOQ	Dil	Method	Ext Date	Run Date	Analyst	Code
1,2,3-Trichlorobenzene	< 1	ug/l	1	3.2	1	624		11/14/2020	CJR	1
1,1,1-Trichloroethane	< 0.3	ug/l	0.3	0.95	1	624		11/14/2020	CJR	1
1,1,2-Trichloroethane	< 0.36	ug/l	0.36	1.1	1	624		11/14/2020	CJR	1
Trichloroethene (TCE)	3.2	ug/l	0.47	1.5	1	624		11/14/2020	CJR	1
Trichlorofluoromethane	< 0.42	ug/l	0.42	1.3	1	624		11/14/2020	CJR	1
1,2,4-Trimethylbenzene	< 0.3	ug/l	0.3	0.96	1	624		11/14/2020	CJR	1
1,3,5-Trimethylbenzene	< 0.32	ug/l	0.32	1	1	624		11/14/2020	CJR	1
Vinyl Chloride	< 0.2	ug/l	0.2	0.65	1	624		11/14/2020	CJR	1
m&p-Xylene	< 1.1	ug/l	1.1	3.3	1	624		11/14/2020	CJR	1
o-Xylene	< 0.38	ug/l	0.38	1.2	1	624		11/14/2020	CJR	1
SUR - Toluene-d8	104	REC %			1	624		11/14/2020	CJR	1
SUR - Dibromofluoromethane	88	REC %			1	624		11/14/2020	CJR	1
SUR - 4-Bromofluorobenzene	89	REC %			1	624		11/14/2020	CJR	1
SUR - 1,2-Dichloroethane-d4	106	REC %			1	624		11/14/2020	CJR	1

Project Name BADGER CLEANERS
Project # 6492 PO#2020-2012

Invoice # E38749

Lab Code 5038749Q
Sample ID 6492 PZ-5A
Sample Matrix Water
Sample Date 11/4/2020

	Result	Unit	LOD	LOQ	Dil	Method	Ext Date	Run Date	Analyst	Code
Organic										
VOC's										
Benzene	< 0.33	ug/l	0.33		1	624		11/14/2020	CJR	1
Bromobenzene	< 0.26	ug/l	0.26	0.84	1	624		11/14/2020	CJR	1
Bromodichloromethane	< 0.33	ug/l	0.33		1	624		11/14/2020	CJR	1
Bromoform	< 0.65	ug/l	0.65	2.1	1	624		11/14/2020	CJR	1
tert-Butylbenzene	< 0.61	ug/l	0.61	1.9	1	624		11/14/2020	CJR	1
sec-Butylbenzene	< 0.32	ug/l	0.32		1	624		11/14/2020	CJR	1
n-Butylbenzene	< 0.28	ug/l	0.28	0.89	1	624		11/14/2020	CJR	1
Carbon Tetrachloride	< 0.31	ug/l	0.31	0.98	1	624		11/14/2020	CJR	1
Chlorobenzene	< 0.39	ug/l	0.39	1.2	1	624		11/14/2020	CJR	1
Chloroethane	< 1.1	ug/l	1.1	3.6	1	624		11/14/2020	CJR	1
Chloroform	< 0.44	ug/l	0.44	1.4	1	624		11/14/2020	CJR	1
Chloromethane	< 0.8	ug/l	0.8	2.5	1	624		11/14/2020	CJR	1
2-Chlorotoluene	< 0.32	ug/l	0.32		1	624		11/14/2020	CJR	1
4-Chlorotoluene	< 0.3	ug/l	0.3	0.96	1	624		11/14/2020	CJR	1
1,2-Dibromo-3-chloropropane	< 0.82	ug/l	0.82	2.6	1	624		11/14/2020	CJR	1
Dibromochloromethane	< 0.23	ug/l	0.23	0.74	1	624		11/14/2020	CJR	1
1,4-Dichlorobenzene	< 0.36	ug/l	0.36	1.1	1	624		11/14/2020	CJR	1
1,3-Dichlorobenzene	< 0.31	ug/l	0.31	0.98	1	624		11/14/2020	CJR	1
1,2-Dichlorobenzene	< 0.32	ug/l	0.32		1	624		11/14/2020	CJR	1
Dichlorodifluoromethane	< 0.45	ug/l	0.45	1.4	1	624		11/14/2020	CJR	1
1,2-Dichloroethane	< 0.39	ug/l	0.39	1.3	1	624		11/14/2020	CJR	1
1,1-Dichloroethane	< 0.46	ug/l	0.46	1.5	1	624		11/14/2020	CJR	1
1,1-Dichloroethene	< 0.5	ug/l	0.5	1.6	1	624		11/14/2020	CJR	1
cis-1,2-Dichloroethene	< 0.39	ug/l	0.39	1.2	1	624		11/14/2020	CJR	1
trans-1,2-Dichloroethene	< 0.37	ug/l	0.37	1.2	1	624		11/14/2020	CJR	1
1,2-Dichloropropane	< 0.38	ug/l	0.38	1.2	1	624		11/14/2020	CJR	1
1,3-Dichloropropane	< 0.35	ug/l	0.35	1.1	1	624		11/14/2020	CJR	1
trans-1,3-Dichloropropene	< 0.3	ug/l	0.3	0.94	1	624		11/14/2020	CJR	1
cis-1,3-Dichloropropene	< 0.36	ug/l	0.36	1.1	1	624		11/14/2020	CJR	1
Di-isopropyl ether	< 0.34	ug/l	0.34	1.1	1	624		11/14/2020	CJR	1
EDB (1,2-Dibromoethane)	< 0.24	ug/l	0.24	0.75	1	624		11/14/2020	CJR	1
Ethylbenzene	< 0.32	ug/l	0.32		1	624		11/14/2020	CJR	1
Hexachlorobutadiene	< 0.72	ug/l	0.72	2.3	1	624		11/14/2020	CJR	1
Isopropylbenzene	< 0.32	ug/l	0.32		1	624		11/14/2020	CJR	1
p-Isopropyltoluene	< 0.47	ug/l	0.47	1.5	1	624		11/14/2020	CJR	1
Methylene chloride	< 1.32	ug/l	1.32	4.21	1	624		11/14/2020	CJR	1
Methyl tert-butyl ether (MTBE)	< 0.47	ug/l	0.47	1.5	1	624		11/14/2020	CJR	1
Naphthalene	< 1.1	ug/l	1.1	3.6	1	624		11/14/2020	CJR	1
n-Propylbenzene	< 0.33	ug/l	0.33	1.1	1	624		11/14/2020	CJR	1
1,1,2,2-Tetrachloroethane	< 0.37	ug/l	0.37	1.2	1	624		11/14/2020	CJR	1
1,1,1,2-Tetrachloroethane	< 0.88	ug/l	0.88	3.3	1	624		11/14/2020	CJR	1
Tetrachloroethene	150	ug/l	0.33		1	624		11/14/2020	CJR	1
Toluene	< 0.26	ug/l	0.26	0.83	1	624		11/14/2020	CJR	1
1,2,4-Trichlorobenzene	< 0.44	ug/l	0.44	1.4	1	624		11/14/2020	CJR	1

Project Name BADGER CLEANERS
Project # 6492 PO#2020-2012

Invoice # E38749

Lab Code 5038749Q
Sample ID 6492 PZ-5A
Sample Matrix Water
Sample Date 11/4/2020

	Result	Unit	LOD	LOQ	Dil	Method	Ext Date	Run Date	Analyst	Code
1,2,3-Trichlorobenzene	< 1	ug/l	1	3.2	1	624		11/14/2020	CJR	1
1,1,1-Trichloroethane	< 0.3	ug/l	0.3	0.95	1	624		11/14/2020	CJR	1
1,1,2-Trichloroethane	< 0.36	ug/l	0.36	1.1	1	624		11/14/2020	CJR	1
Trichloroethene (TCE)	< 0.47	ug/l	0.47	1.5	1	624		11/14/2020	CJR	1
Trichlorofluoromethane	< 0.42	ug/l	0.42	1.3	1	624		11/14/2020	CJR	1
1,2,4-Trimethylbenzene	< 0.3	ug/l	0.3	0.96	1	624		11/14/2020	CJR	1
1,3,5-Trimethylbenzene	< 0.32	ug/l	0.32	1	1	624		11/14/2020	CJR	1
Vinyl Chloride	< 0.2	ug/l	0.2	0.65	1	624		11/14/2020	CJR	1
m&p-Xylene	< 1.1	ug/l	1.1	3.3	1	624		11/14/2020	CJR	1
o-Xylene	< 0.38	ug/l	0.38	1.2	1	624		11/14/2020	CJR	1
SUR - 1,2-Dichloroethane-d4	101	REC %			1	624		11/14/2020	CJR	1
SUR - Toluene-d8	102	REC %			1	624		11/14/2020	CJR	1
SUR - Dibromofluoromethane	85	REC %			1	624		11/14/2020	CJR	1
SUR - 4-Bromofluorobenzene	88	REC %			1	624		11/14/2020	CJR	1

Project Name BADGER CLEANERS
Project # 6492 PO#2020-2012

Invoice # E38749

Lab Code 5038749R
Sample ID 6492 PZ-5B
Sample Matrix Water
Sample Date 11/4/2020

	Result	Unit	LOD	LOQ	Dil	Method	Ext Date	Run Date	Analyst	Code
Organic										
VOC's										
Benzene	< 0.33	ug/l	0.33		1	624		11/14/2020	CJR	1
Bromobenzene	< 0.26	ug/l	0.26	0.84	1	624		11/14/2020	CJR	1
Bromodichloromethane	< 0.33	ug/l	0.33		1	624		11/14/2020	CJR	1
Bromoform	< 0.65	ug/l	0.65	2.1	1	624		11/14/2020	CJR	1
tert-Butylbenzene	< 0.61	ug/l	0.61	1.9	1	624		11/14/2020	CJR	1
sec-Butylbenzene	< 0.32	ug/l	0.32		1	624		11/14/2020	CJR	1
n-Butylbenzene	< 0.28	ug/l	0.28	0.89	1	624		11/14/2020	CJR	1
Carbon Tetrachloride	< 0.31	ug/l	0.31	0.98	1	624		11/14/2020	CJR	1
Chlorobenzene	< 0.39	ug/l	0.39	1.2	1	624		11/14/2020	CJR	1
Chloroethane	< 1.1	ug/l	1.1	3.6	1	624		11/14/2020	CJR	1
Chloroform	< 0.44	ug/l	0.44	1.4	1	624		11/14/2020	CJR	1
Chloromethane	< 0.8	ug/l	0.8	2.5	1	624		11/14/2020	CJR	1
2-Chlorotoluene	< 0.32	ug/l	0.32		1	624		11/14/2020	CJR	1
4-Chlorotoluene	< 0.3	ug/l	0.3	0.96	1	624		11/14/2020	CJR	1
1,2-Dibromo-3-chloropropane	< 0.82	ug/l	0.82	2.6	1	624		11/14/2020	CJR	1
Dibromochloromethane	< 0.23	ug/l	0.23	0.74	1	624		11/14/2020	CJR	1
1,4-Dichlorobenzene	< 0.36	ug/l	0.36	1.1	1	624		11/14/2020	CJR	1
1,3-Dichlorobenzene	< 0.31	ug/l	0.31	0.98	1	624		11/14/2020	CJR	1
1,2-Dichlorobenzene	< 0.32	ug/l	0.32		1	624		11/14/2020	CJR	1
Dichlorodifluoromethane	< 0.45	ug/l	0.45	1.4	1	624		11/14/2020	CJR	1
1,2-Dichloroethane	< 0.39	ug/l	0.39	1.3	1	624		11/14/2020	CJR	1
1,1-Dichloroethane	< 0.46	ug/l	0.46	1.5	1	624		11/14/2020	CJR	1
1,1-Dichloroethene	< 0.5	ug/l	0.5	1.6	1	624		11/14/2020	CJR	1
cis-1,2-Dichloroethene	< 0.39	ug/l	0.39	1.2	1	624		11/14/2020	CJR	1
trans-1,2-Dichloroethene	< 0.37	ug/l	0.37	1.2	1	624		11/14/2020	CJR	1
1,2-Dichloropropane	< 0.38	ug/l	0.38	1.2	1	624		11/14/2020	CJR	1
1,3-Dichloropropane	< 0.35	ug/l	0.35	1.1	1	624		11/14/2020	CJR	1
trans-1,3-Dichloropropene	< 0.3	ug/l	0.3	0.94	1	624		11/14/2020	CJR	1
cis-1,3-Dichloropropene	< 0.36	ug/l	0.36	1.1	1	624		11/14/2020	CJR	1
Di-isopropyl ether	< 0.34	ug/l	0.34	1.1	1	624		11/14/2020	CJR	1
EDB (1,2-Dibromoethane)	< 0.24	ug/l	0.24	0.75	1	624		11/14/2020	CJR	1
Ethylbenzene	< 0.32	ug/l	0.32		1	624		11/14/2020	CJR	1
Hexachlorobutadiene	< 0.72	ug/l	0.72	2.3	1	624		11/14/2020	CJR	1
Isopropylbenzene	< 0.32	ug/l	0.32		1	624		11/14/2020	CJR	1
p-Isopropyltoluene	< 0.47	ug/l	0.47	1.5	1	624		11/14/2020	CJR	1
Methylene chloride	< 1.32	ug/l	1.32	4.21	1	624		11/14/2020	CJR	1
Methyl tert-butyl ether (MTBE)	< 0.47	ug/l	0.47	1.5	1	624		11/14/2020	CJR	1
Naphthalene	< 1.1	ug/l	1.1	3.6	1	624		11/14/2020	CJR	1
n-Propylbenzene	< 0.33	ug/l	0.33	1.1	1	624		11/14/2020	CJR	1
1,1,2,2-Tetrachloroethane	< 0.37	ug/l	0.37	1.2	1	624		11/14/2020	CJR	1
1,1,1,2-Tetrachloroethane	< 0.88	ug/l	0.88	3.3	1	624		11/14/2020	CJR	1
Tetrachloroethene	10	ug/l	0.33		1	624		11/14/2020	CJR	1
Toluene	< 0.26	ug/l	0.26	0.83	1	624		11/14/2020	CJR	1
1,2,4-Trichlorobenzene	< 0.44	ug/l	0.44	1.4	1	624		11/14/2020	CJR	1

Project Name BADGER CLEANERS
Project # 6492 PO#2020-2012

Invoice # E38749

Lab Code 5038749R
Sample ID 6492 PZ-5B
Sample Matrix Water
Sample Date 11/4/2020

	Result	Unit	LOD	LOQ	Dil	Method	Ext Date	Run Date	Analyst	Code
1,2,3-Trichlorobenzene	< 1	ug/l	1	3.2	1	624		11/14/2020	CJR	1
1,1,1-Trichloroethane	< 0.3	ug/l	0.3	0.95	1	624		11/14/2020	CJR	1
1,1,2-Trichloroethane	< 0.36	ug/l	0.36	1.1	1	624		11/14/2020	CJR	1
Trichloroethene (TCE)	< 0.47	ug/l	0.47	1.5	1	624		11/14/2020	CJR	1
Trichlorofluoromethane	< 0.42	ug/l	0.42	1.3	1	624		11/14/2020	CJR	1
1,2,4-Trimethylbenzene	< 0.3	ug/l	0.3	0.96	1	624		11/14/2020	CJR	1
1,3,5-Trimethylbenzene	< 0.32	ug/l	0.32	1	1	624		11/14/2020	CJR	1
Vinyl Chloride	< 0.2	ug/l	0.2	0.65	1	624		11/14/2020	CJR	1
m&p-Xylene	< 1.1	ug/l	1.1	3.3	1	624		11/14/2020	CJR	1
o-Xylene	< 0.38	ug/l	0.38	1.2	1	624		11/14/2020	CJR	1
SUR - Toluene-d8	103	REC %			1	624		11/14/2020	CJR	1
SUR - Dibromofluoromethane	83	REC %			1	624		11/14/2020	CJR	1
SUR - 4-Bromofluorobenzene	87	REC %			1	624		11/14/2020	CJR	1
SUR - 1,2-Dichloroethane-d4	95	REC %			1	624		11/14/2020	CJR	1

Project Name BADGER CLEANERS
Project # 6492 PO#2020-2012

Invoice # E38749

Lab Code 5038749S
Sample ID 6492 PZ-6A
Sample Matrix Water
Sample Date 11/3/2020

	Result	Unit	LOD	LOQ	Dil	Method	Ext Date	Run Date	Analyst	Code
Organic										
VOC's										
Benzene	< 0.33	ug/l	0.33		1	624		11/13/2020	CJR	1
Bromobenzene	< 0.26	ug/l	0.26	0.84	1	624		11/13/2020	CJR	1
Bromodichloromethane	< 0.33	ug/l	0.33		1	624		11/13/2020	CJR	1
Bromoform	< 0.65	ug/l	0.65	2.1	1	624		11/13/2020	CJR	1
tert-Butylbenzene	< 0.61	ug/l	0.61	1.9	1	624		11/13/2020	CJR	1
sec-Butylbenzene	< 0.32	ug/l	0.32		1	624		11/13/2020	CJR	1
n-Butylbenzene	< 0.28	ug/l	0.28	0.89	1	624		11/13/2020	CJR	1
Carbon Tetrachloride	< 0.31	ug/l	0.31	0.98	1	624		11/13/2020	CJR	1
Chlorobenzene	< 0.39	ug/l	0.39	1.2	1	624		11/13/2020	CJR	1
Chloroethane	< 1.1	ug/l	1.1	3.6	1	624		11/13/2020	CJR	1
Chloroform	< 0.44	ug/l	0.44	1.4	1	624		11/13/2020	CJR	1
Chloromethane	< 0.8	ug/l	0.8	2.5	1	624		11/13/2020	CJR	1
2-Chlorotoluene	< 0.32	ug/l	0.32		1	624		11/13/2020	CJR	1
4-Chlorotoluene	< 0.3	ug/l	0.3	0.96	1	624		11/13/2020	CJR	1
1,2-Dibromo-3-chloropropane	< 0.82	ug/l	0.82	2.6	1	624		11/13/2020	CJR	1
Dibromochloromethane	< 0.23	ug/l	0.23	0.74	1	624		11/13/2020	CJR	1
1,4-Dichlorobenzene	< 0.36	ug/l	0.36	1.1	1	624		11/13/2020	CJR	1
1,3-Dichlorobenzene	< 0.31	ug/l	0.31	0.98	1	624		11/13/2020	CJR	1
1,2-Dichlorobenzene	< 0.32	ug/l	0.32		1	624		11/13/2020	CJR	1
Dichlorodifluoromethane	< 0.45	ug/l	0.45	1.4	1	624		11/13/2020	CJR	1
1,2-Dichloroethane	< 0.39	ug/l	0.39	1.3	1	624		11/13/2020	CJR	1
1,1-Dichloroethane	< 0.46	ug/l	0.46	1.5	1	624		11/13/2020	CJR	1
1,1-Dichloroethene	< 0.5	ug/l	0.5	1.6	1	624		11/13/2020	CJR	1
cis-1,2-Dichloroethene	< 0.39	ug/l	0.39	1.2	1	624		11/13/2020	CJR	1
trans-1,2-Dichloroethene	< 0.37	ug/l	0.37	1.2	1	624		11/13/2020	CJR	1
1,2-Dichloropropane	< 0.38	ug/l	0.38	1.2	1	624		11/13/2020	CJR	1
1,3-Dichloropropane	< 0.35	ug/l	0.35	1.1	1	624		11/13/2020	CJR	1
trans-1,3-Dichloropropene	< 0.3	ug/l	0.3	0.94	1	624		11/13/2020	CJR	1
cis-1,3-Dichloropropene	< 0.36	ug/l	0.36	1.1	1	624		11/13/2020	CJR	1
Di-isopropyl ether	< 0.34	ug/l	0.34	1.1	1	624		11/13/2020	CJR	1
EDB (1,2-Dibromoethane)	< 0.24	ug/l	0.24	0.75	1	624		11/13/2020	CJR	1
Ethylbenzene	< 0.32	ug/l	0.32		1	624		11/13/2020	CJR	1
Hexachlorobutadiene	< 0.72	ug/l	0.72	2.3	1	624		11/13/2020	CJR	1
Isopropylbenzene	< 0.32	ug/l	0.32		1	624		11/13/2020	CJR	1
p-Isopropyltoluene	< 0.47	ug/l	0.47	1.5	1	624		11/13/2020	CJR	1
Methylene chloride	< 1.32	ug/l	1.32	4.21	1	624		11/13/2020	CJR	1
Methyl tert-butyl ether (MTBE)	< 0.47	ug/l	0.47	1.5	1	624		11/13/2020	CJR	1
Naphthalene	< 1.1	ug/l	1.1	3.6	1	624		11/13/2020	CJR	1
n-Propylbenzene	< 0.33	ug/l	0.33	1.1	1	624		11/13/2020	CJR	1
1,1,2,2-Tetrachloroethane	< 0.37	ug/l	0.37	1.2	1	624		11/13/2020	CJR	1
1,1,1,2-Tetrachloroethane	< 0.88	ug/l	0.88	3.3	1	624		11/13/2020	CJR	1
Tetrachloroethene	21.3	ug/l	0.33		1	624		11/13/2020	CJR	1
Toluene	< 0.26	ug/l	0.26	0.83	1	624		11/13/2020	CJR	1
1,2,4-Trichlorobenzene	< 0.44	ug/l	0.44	1.4	1	624		11/13/2020	CJR	1

Project Name BADGER CLEANERS
Project # 6492 PO#2020-2012

Invoice # E38749

Lab Code 5038749S
Sample ID 6492 PZ-6A
Sample Matrix Water
Sample Date 11/3/2020

	Result	Unit	LOD	LOQ	Dil	Method	Ext Date	Run Date	Analyst	Code
1,2,3-Trichlorobenzene	< 1	ug/l	1	3.2	1	624		11/13/2020	CJR	1
1,1,1-Trichloroethane	< 0.3	ug/l	0.3	0.95	1	624		11/13/2020	CJR	1
1,1,2-Trichloroethane	< 0.36	ug/l	0.36	1.1	1	624		11/13/2020	CJR	1
Trichloroethene (TCE)	< 0.47	ug/l	0.47	1.5	1	624		11/13/2020	CJR	1
Trichlorofluoromethane	< 0.42	ug/l	0.42	1.3	1	624		11/13/2020	CJR	1
1,2,4-Trimethylbenzene	< 0.3	ug/l	0.3	0.96	1	624		11/13/2020	CJR	1
1,3,5-Trimethylbenzene	< 0.32	ug/l	0.32	1	1	624		11/13/2020	CJR	1
Vinyl Chloride	< 0.2	ug/l	0.2	0.65	1	624		11/13/2020	CJR	1
m&p-Xylene	< 1.1	ug/l	1.1	3.3	1	624		11/13/2020	CJR	1
o-Xylene	< 0.38	ug/l	0.38	1.2	1	624		11/13/2020	CJR	1
SUR - 1,2-Dichloroethane-d4	103	REC %			1	624		11/13/2020	CJR	1
SUR - 4-Bromofluorobenzene	102	REC %			1	624		11/13/2020	CJR	1
SUR - Dibromofluoromethane	97	REC %			1	624		11/13/2020	CJR	1
SUR - Toluene-d8	111	REC %			1	624		11/13/2020	CJR	1

Project Name BADGER CLEANERS
Project # 6492 PO#2020-2012

Invoice # E38749

Lab Code 5038749T
Sample ID 6492 PZ-7A
Sample Matrix Water
Sample Date 11/3/2020

	Result	Unit	LOD	LOQ	Dil	Method	Ext Date	Run Date	Analyst	Code
Organic										
VOC's										
Benzene	< 0.33	ug/l	0.33		1	624		11/13/2020	CJR	1
Bromobenzene	< 0.26	ug/l	0.26	0.84	1	624		11/13/2020	CJR	1
Bromodichloromethane	< 0.33	ug/l	0.33		1	624		11/13/2020	CJR	1
Bromoform	< 0.65	ug/l	0.65	2.1	1	624		11/13/2020	CJR	1
tert-Butylbenzene	< 0.61	ug/l	0.61	1.9	1	624		11/13/2020	CJR	1
sec-Butylbenzene	< 0.32	ug/l	0.32		1	624		11/13/2020	CJR	1
n-Butylbenzene	< 0.28	ug/l	0.28	0.89	1	624		11/13/2020	CJR	1
Carbon Tetrachloride	< 0.31	ug/l	0.31	0.98	1	624		11/13/2020	CJR	1
Chlorobenzene	< 0.39	ug/l	0.39	1.2	1	624		11/13/2020	CJR	1
Chloroethane	< 1.1	ug/l	1.1	3.6	1	624		11/13/2020	CJR	1
Chloroform	< 0.44	ug/l	0.44	1.4	1	624		11/13/2020	CJR	1
Chloromethane	< 0.8	ug/l	0.8	2.5	1	624		11/13/2020	CJR	1
2-Chlorotoluene	< 0.32	ug/l	0.32		1	624		11/13/2020	CJR	1
4-Chlorotoluene	< 0.3	ug/l	0.3	0.96	1	624		11/13/2020	CJR	1
1,2-Dibromo-3-chloropropane	< 0.82	ug/l	0.82	2.6	1	624		11/13/2020	CJR	1
Dibromochloromethane	< 0.23	ug/l	0.23	0.74	1	624		11/13/2020	CJR	1
1,4-Dichlorobenzene	< 0.36	ug/l	0.36	1.1	1	624		11/13/2020	CJR	1
1,3-Dichlorobenzene	< 0.31	ug/l	0.31	0.98	1	624		11/13/2020	CJR	1
1,2-Dichlorobenzene	< 0.32	ug/l	0.32		1	624		11/13/2020	CJR	1
Dichlorodifluoromethane	< 0.45	ug/l	0.45	1.4	1	624		11/13/2020	CJR	1
1,2-Dichloroethane	< 0.39	ug/l	0.39	1.3	1	624		11/13/2020	CJR	1
1,1-Dichloroethane	< 0.46	ug/l	0.46	1.5	1	624		11/13/2020	CJR	1
1,1-Dichloroethene	< 0.5	ug/l	0.5	1.6	1	624		11/13/2020	CJR	1
cis-1,2-Dichloroethene	< 0.39	ug/l	0.39	1.2	1	624		11/13/2020	CJR	1
trans-1,2-Dichloroethene	< 0.37	ug/l	0.37	1.2	1	624		11/13/2020	CJR	1
1,2-Dichloropropane	< 0.38	ug/l	0.38	1.2	1	624		11/13/2020	CJR	1
1,3-Dichloropropane	< 0.35	ug/l	0.35	1.1	1	624		11/13/2020	CJR	1
trans-1,3-Dichloropropene	< 0.3	ug/l	0.3	0.94	1	624		11/13/2020	CJR	1
cis-1,3-Dichloropropene	< 0.36	ug/l	0.36	1.1	1	624		11/13/2020	CJR	1
Di-isopropyl ether	< 0.34	ug/l	0.34	1.1	1	624		11/13/2020	CJR	1
EDB (1,2-Dibromoethane)	< 0.24	ug/l	0.24	0.75	1	624		11/13/2020	CJR	1
Ethylbenzene	< 0.32	ug/l	0.32		1	624		11/13/2020	CJR	1
Hexachlorobutadiene	< 0.72	ug/l	0.72	2.3	1	624		11/13/2020	CJR	1
Isopropylbenzene	< 0.32	ug/l	0.32		1	624		11/13/2020	CJR	1
p-Isopropyltoluene	< 0.47	ug/l	0.47	1.5	1	624		11/13/2020	CJR	1
Methylene chloride	< 1.32	ug/l	1.32	4.21	1	624		11/13/2020	CJR	1
Methyl tert-butyl ether (MTBE)	< 0.47	ug/l	0.47	1.5	1	624		11/13/2020	CJR	1
Naphthalene	< 1.1	ug/l	1.1	3.6	1	624		11/13/2020	CJR	1
n-Propylbenzene	< 0.33	ug/l	0.33	1.1	1	624		11/13/2020	CJR	1
1,1,2,2-Tetrachloroethane	< 0.37	ug/l	0.37	1.2	1	624		11/13/2020	CJR	1
1,1,1,2-Tetrachloroethane	< 0.88	ug/l	0.88	3.3	1	624		11/13/2020	CJR	1
Tetrachloroethene	5.6	ug/l	0.33		1	624		11/13/2020	CJR	1
Toluene	< 0.26	ug/l	0.26	0.83	1	624		11/13/2020	CJR	1
1,2,4-Trichlorobenzene	< 0.44	ug/l	0.44	1.4	1	624		11/13/2020	CJR	1

Project Name BADGER CLEANERS
Project # 6492 PO#2020-2012

Invoice # E38749

Lab Code 5038749T
Sample ID 6492 PZ-7A
Sample Matrix Water
Sample Date 11/3/2020

	Result	Unit	LOD	LOQ	Dil	Method	Ext Date	Run Date	Analyst	Code
1,2,3-Trichlorobenzene	< 1	ug/l	1	3.2	1	624		11/13/2020	CJR	1
1,1,1-Trichloroethane	< 0.3	ug/l	0.3	0.95	1	624		11/13/2020	CJR	1
1,1,2-Trichloroethane	< 0.36	ug/l	0.36	1.1	1	624		11/13/2020	CJR	1
Trichloroethene (TCE)	< 0.47	ug/l	0.47	1.5	1	624		11/13/2020	CJR	1
Trichlorofluoromethane	< 0.42	ug/l	0.42	1.3	1	624		11/13/2020	CJR	1
1,2,4-Trimethylbenzene	< 0.3	ug/l	0.3	0.96	1	624		11/13/2020	CJR	1
1,3,5-Trimethylbenzene	< 0.32	ug/l	0.32	1	1	624		11/13/2020	CJR	1
Vinyl Chloride	< 0.2	ug/l	0.2	0.65	1	624		11/13/2020	CJR	1
m&p-Xylene	< 1.1	ug/l	1.1	3.3	1	624		11/13/2020	CJR	1
o-Xylene	< 0.38	ug/l	0.38	1.2	1	624		11/13/2020	CJR	1
SUR - 1,2-Dichloroethane-d4	104	REC %			1	624		11/13/2020	CJR	1
SUR - 4-Bromofluorobenzene	102	REC %			1	624		11/13/2020	CJR	1
SUR - Dibromofluoromethane	98	REC %			1	624		11/13/2020	CJR	1
SUR - Toluene-d8	110	REC %			1	624		11/13/2020	CJR	1

Project Name BADGER CLEANERS
Project # 6492 PO#2020-2012

Invoice # E38749

Lab Code 5038749U
Sample ID 6492 PZ-7B
Sample Matrix Water
Sample Date 11/3/2020

	Result	Unit	LOD	LOQ	Dil	Method	Ext Date	Run Date	Analyst	Code
Organic										
VOC's										
Benzene	< 0.33	ug/l	0.33		1	624		11/13/2020	CJR	1
Bromobenzene	< 0.26	ug/l	0.26	0.84	1	624		11/13/2020	CJR	1
Bromodichloromethane	< 0.33	ug/l	0.33		1	624		11/13/2020	CJR	1
Bromoform	< 0.65	ug/l	0.65	2.1	1	624		11/13/2020	CJR	1
tert-Butylbenzene	< 0.61	ug/l	0.61	1.9	1	624		11/13/2020	CJR	1
sec-Butylbenzene	< 0.32	ug/l	0.32		1	624		11/13/2020	CJR	1
n-Butylbenzene	< 0.28	ug/l	0.28	0.89	1	624		11/13/2020	CJR	1
Carbon Tetrachloride	< 0.31	ug/l	0.31	0.98	1	624		11/13/2020	CJR	1
Chlorobenzene	< 0.39	ug/l	0.39	1.2	1	624		11/13/2020	CJR	1
Chloroethane	< 1.1	ug/l	1.1	3.6	1	624		11/13/2020	CJR	1
Chloroform	< 0.44	ug/l	0.44	1.4	1	624		11/13/2020	CJR	1
Chloromethane	< 0.8	ug/l	0.8	2.5	1	624		11/13/2020	CJR	1
2-Chlorotoluene	< 0.32	ug/l	0.32		1	624		11/13/2020	CJR	1
4-Chlorotoluene	< 0.3	ug/l	0.3	0.96	1	624		11/13/2020	CJR	1
1,2-Dibromo-3-chloropropane	< 0.82	ug/l	0.82	2.6	1	624		11/13/2020	CJR	1
Dibromochloromethane	< 0.23	ug/l	0.23	0.74	1	624		11/13/2020	CJR	1
1,4-Dichlorobenzene	< 0.36	ug/l	0.36	1.1	1	624		11/13/2020	CJR	1
1,3-Dichlorobenzene	< 0.31	ug/l	0.31	0.98	1	624		11/13/2020	CJR	1
1,2-Dichlorobenzene	< 0.32	ug/l	0.32		1	624		11/13/2020	CJR	1
Dichlorodifluoromethane	< 0.45	ug/l	0.45	1.4	1	624		11/13/2020	CJR	1
1,2-Dichloroethane	< 0.39	ug/l	0.39	1.3	1	624		11/13/2020	CJR	1
1,1-Dichloroethane	< 0.46	ug/l	0.46	1.5	1	624		11/13/2020	CJR	1
1,1-Dichloroethene	< 0.5	ug/l	0.5	1.6	1	624		11/13/2020	CJR	1
cis-1,2-Dichloroethene	< 0.39	ug/l	0.39	1.2	1	624		11/13/2020	CJR	1
trans-1,2-Dichloroethene	< 0.37	ug/l	0.37	1.2	1	624		11/13/2020	CJR	1
1,2-Dichloropropane	< 0.38	ug/l	0.38	1.2	1	624		11/13/2020	CJR	1
1,3-Dichloropropane	< 0.35	ug/l	0.35	1.1	1	624		11/13/2020	CJR	1
trans-1,3-Dichloropropene	< 0.3	ug/l	0.3	0.94	1	624		11/13/2020	CJR	1
cis-1,3-Dichloropropene	< 0.36	ug/l	0.36	1.1	1	624		11/13/2020	CJR	1
Di-isopropyl ether	< 0.34	ug/l	0.34	1.1	1	624		11/13/2020	CJR	1
EDB (1,2-Dibromoethane)	< 0.24	ug/l	0.24	0.75	1	624		11/13/2020	CJR	1
Ethylbenzene	< 0.32	ug/l	0.32		1	624		11/13/2020	CJR	1
Hexachlorobutadiene	< 0.72	ug/l	0.72	2.3	1	624		11/13/2020	CJR	1
Isopropylbenzene	< 0.32	ug/l	0.32		1	624		11/13/2020	CJR	1
p-Isopropyltoluene	< 0.47	ug/l	0.47	1.5	1	624		11/13/2020	CJR	1
Methylene chloride	< 1.32	ug/l	1.32	4.21	1	624		11/13/2020	CJR	1
Methyl tert-butyl ether (MTBE)	< 0.47	ug/l	0.47	1.5	1	624		11/13/2020	CJR	1
Naphthalene	< 1.1	ug/l	1.1	3.6	1	624		11/13/2020	CJR	1
n-Propylbenzene	< 0.33	ug/l	0.33	1.1	1	624		11/13/2020	CJR	1
1,1,2,2-Tetrachloroethane	< 0.37	ug/l	0.37	1.2	1	624		11/13/2020	CJR	1
1,1,1,2-Tetrachloroethane	< 0.88	ug/l	0.88	3.3	1	624		11/13/2020	CJR	1
Tetrachloroethene	22.7	ug/l	0.33		1	624		11/13/2020	CJR	1
Toluene	< 0.26	ug/l	0.26	0.83	1	624		11/13/2020	CJR	1
1,2,4-Trichlorobenzene	< 0.44	ug/l	0.44	1.4	1	624		11/13/2020	CJR	1

Project Name BADGER CLEANERS
Project # 6492 PO#2020-2012

Invoice # E38749

Lab Code 5038749U
Sample ID 6492 PZ-7B
Sample Matrix Water
Sample Date 11/3/2020

	Result	Unit	LOD	LOQ	Dil	Method	Ext Date	Run Date	Analyst	Code
1,2,3-Trichlorobenzene	< 1	ug/l	1	3.2	1	624		11/13/2020	CJR	1
1,1,1-Trichloroethane	< 0.3	ug/l	0.3	0.95	1	624		11/13/2020	CJR	1
1,1,2-Trichloroethane	< 0.36	ug/l	0.36	1.1	1	624		11/13/2020	CJR	1
Trichloroethene (TCE)	7.9	ug/l	0.47	1.5	1	624		11/13/2020	CJR	1
Trichlorofluoromethane	< 0.42	ug/l	0.42	1.3	1	624		11/13/2020	CJR	1
1,2,4-Trimethylbenzene	< 0.3	ug/l	0.3	0.96	1	624		11/13/2020	CJR	1
1,3,5-Trimethylbenzene	< 0.32	ug/l	0.32	1	1	624		11/13/2020	CJR	1
Vinyl Chloride	< 0.2	ug/l	0.2	0.65	1	624		11/13/2020	CJR	1
m&p-Xylene	< 1.1	ug/l	1.1	3.3	1	624		11/13/2020	CJR	1
o-Xylene	< 0.38	ug/l	0.38	1.2	1	624		11/13/2020	CJR	1
SUR - 1,2-Dichloroethane-d4	108	REC %			1	624		11/13/2020	CJR	1
SUR - 4-Bromofluorobenzene	105	REC %			1	624		11/13/2020	CJR	1
SUR - Dibromofluoromethane	96	REC %			1	624		11/13/2020	CJR	1
SUR - Toluene-d8	110	REC %			1	624		11/13/2020	CJR	1

Project Name BADGER CLEANERS
Project # 6492 PO#2020-2012

Invoice # E38749

Lab Code 5038749V
Sample ID 6492 DUP-1
Sample Matrix Water
Sample Date 11/3/2020

	Result	Unit	LOD	LOQ	Dil	Method	Ext Date	Run Date	Analyst	Code
Organic										
VOC's										
Benzene	< 0.33	ug/l	0.33		1	624		11/14/2020	CJR	1
Bromobenzene	< 0.26	ug/l	0.26	0.84	1	624		11/14/2020	CJR	1
Bromodichloromethane	< 0.33	ug/l	0.33		1	624		11/14/2020	CJR	1
Bromoform	< 0.65	ug/l	0.65	2.1	1	624		11/14/2020	CJR	1
tert-Butylbenzene	< 0.61	ug/l	0.61	1.9	1	624		11/14/2020	CJR	1
sec-Butylbenzene	< 0.32	ug/l	0.32		1	624		11/14/2020	CJR	1
n-Butylbenzene	< 0.28	ug/l	0.28	0.89	1	624		11/14/2020	CJR	1
Carbon Tetrachloride	< 0.31	ug/l	0.31	0.98	1	624		11/14/2020	CJR	1
Chlorobenzene	< 0.39	ug/l	0.39	1.2	1	624		11/14/2020	CJR	1
Chloroethane	< 1.1	ug/l	1.1	3.6	1	624		11/14/2020	CJR	1
Chloroform	< 0.44	ug/l	0.44	1.4	1	624		11/14/2020	CJR	1
Chloromethane	< 0.8	ug/l	0.8	2.5	1	624		11/14/2020	CJR	1
2-Chlorotoluene	< 0.32	ug/l	0.32		1	624		11/14/2020	CJR	1
4-Chlorotoluene	< 0.3	ug/l	0.3	0.96	1	624		11/14/2020	CJR	1
1,2-Dibromo-3-chloropropane	< 0.82	ug/l	0.82	2.6	1	624		11/14/2020	CJR	1
Dibromochloromethane	< 0.23	ug/l	0.23	0.74	1	624		11/14/2020	CJR	1
1,4-Dichlorobenzene	< 0.36	ug/l	0.36	1.1	1	624		11/14/2020	CJR	1
1,3-Dichlorobenzene	< 0.31	ug/l	0.31	0.98	1	624		11/14/2020	CJR	1
1,2-Dichlorobenzene	< 0.32	ug/l	0.32		1	624		11/14/2020	CJR	1
Dichlorodifluoromethane	< 0.45	ug/l	0.45	1.4	1	624		11/14/2020	CJR	1
1,2-Dichloroethane	< 0.39	ug/l	0.39	1.3	1	624		11/14/2020	CJR	1
1,1-Dichloroethane	< 0.46	ug/l	0.46	1.5	1	624		11/14/2020	CJR	1
1,1-Dichloroethene	< 0.5	ug/l	0.5	1.6	1	624		11/14/2020	CJR	1
cis-1,2-Dichloroethene	< 0.39	ug/l	0.39	1.2	1	624		11/14/2020	CJR	1
trans-1,2-Dichloroethene	< 0.37	ug/l	0.37	1.2	1	624		11/14/2020	CJR	1
1,2-Dichloropropane	< 0.38	ug/l	0.38	1.2	1	624		11/14/2020	CJR	1
1,3-Dichloropropane	< 0.35	ug/l	0.35	1.1	1	624		11/14/2020	CJR	1
trans-1,3-Dichloropropene	< 0.3	ug/l	0.3	0.94	1	624		11/14/2020	CJR	1
cis-1,3-Dichloropropene	< 0.36	ug/l	0.36	1.1	1	624		11/14/2020	CJR	1
Di-isopropyl ether	< 0.34	ug/l	0.34	1.1	1	624		11/14/2020	CJR	1
EDB (1,2-Dibromoethane)	< 0.24	ug/l	0.24	0.75	1	624		11/14/2020	CJR	1
Ethylbenzene	< 0.32	ug/l	0.32		1	624		11/14/2020	CJR	1
Hexachlorobutadiene	< 0.72	ug/l	0.72	2.3	1	624		11/14/2020	CJR	1
Isopropylbenzene	< 0.32	ug/l	0.32		1	624		11/14/2020	CJR	1
p-Isopropyltoluene	< 0.47	ug/l	0.47	1.5	1	624		11/14/2020	CJR	1
Methylene chloride	< 1.32	ug/l	1.32	4.21	1	624		11/14/2020	CJR	1
Methyl tert-butyl ether (MTBE)	< 0.47	ug/l	0.47	1.5	1	624		11/14/2020	CJR	1
Naphthalene	< 1.1	ug/l	1.1	3.6	1	624		11/14/2020	CJR	1
n-Propylbenzene	< 0.33	ug/l	0.33	1.1	1	624		11/14/2020	CJR	1
1,1,2,2-Tetrachloroethane	< 0.37	ug/l	0.37	1.2	1	624		11/14/2020	CJR	1
1,1,1,2-Tetrachloroethane	< 0.88	ug/l	0.88	3.3	1	624		11/14/2020	CJR	1
Tetrachloroethene	5.7	ug/l	0.33		1	624		11/14/2020	CJR	1
Toluene	< 0.26	ug/l	0.26	0.83	1	624		11/14/2020	CJR	1
1,2,4-Trichlorobenzene	< 0.44	ug/l	0.44	1.4	1	624		11/14/2020	CJR	1

Project Name BADGER CLEANERS
Project # 6492 PO#2020-2012

Invoice # E38749

Lab Code 5038749V
Sample ID 6492 DUP-1
Sample Matrix Water
Sample Date 11/3/2020

	Result	Unit	LOD	LOQ	Dil	Method	Ext Date	Run Date	Analyst	Code
1,2,3-Trichlorobenzene	< 1	ug/l	1	3.2	1	624		11/14/2020	CJR	1
1,1,1-Trichloroethane	< 0.3	ug/l	0.3	0.95	1	624		11/14/2020	CJR	1
1,1,2-Trichloroethane	< 0.36	ug/l	0.36	1.1	1	624		11/14/2020	CJR	1
Trichloroethene (TCE)	0.53 "J"	ug/l	0.47	1.5	1	624		11/14/2020	CJR	1
Trichlorofluoromethane	< 0.42	ug/l	0.42	1.3	1	624		11/14/2020	CJR	1
1,2,4-Trimethylbenzene	< 0.3	ug/l	0.3	0.96	1	624		11/14/2020	CJR	1
1,3,5-Trimethylbenzene	< 0.32	ug/l	0.32	1	1	624		11/14/2020	CJR	1
Vinyl Chloride	< 0.2	ug/l	0.2	0.65	1	624		11/14/2020	CJR	1
m&p-Xylene	< 1.1	ug/l	1.1	3.3	1	624		11/14/2020	CJR	1
o-Xylene	< 0.38	ug/l	0.38	1.2	1	624		11/14/2020	CJR	1
SUR - 1,2-Dichloroethane-d4	110	REC %			1	624		11/14/2020	CJR	1
SUR - 4-Bromofluorobenzene	102	REC %			1	624		11/14/2020	CJR	1
SUR - Dibromofluoromethane	104	REC %			1	624		11/14/2020	CJR	1
SUR - Toluene-d8	110	REC %			1	624		11/14/2020	CJR	1

Project Name BADGER CLEANERS
Project # 6492 PO#2020-2012

Invoice # E38749

Lab Code 5038749W
Sample ID 6492 DUP-2
Sample Matrix Water
Sample Date 11/4/2020

	Result	Unit	LOD	LOQ	Dil	Method	Ext Date	Run Date	Analyst	Code
Organic										
VOC's										
Benzene	< 0.33	ug/l	0.33		1	624		11/14/2020	CJR	1
Bromobenzene	< 0.26	ug/l	0.26	0.84	1	624		11/14/2020	CJR	1
Bromodichloromethane	< 0.33	ug/l	0.33		1	624		11/14/2020	CJR	1
Bromoform	< 0.65	ug/l	0.65	2.1	1	624		11/14/2020	CJR	1
tert-Butylbenzene	< 0.61	ug/l	0.61	1.9	1	624		11/14/2020	CJR	1
sec-Butylbenzene	< 0.32	ug/l	0.32		1	624		11/14/2020	CJR	1
n-Butylbenzene	< 0.28	ug/l	0.28	0.89	1	624		11/14/2020	CJR	1
Carbon Tetrachloride	< 0.31	ug/l	0.31	0.98	1	624		11/14/2020	CJR	1
Chlorobenzene	< 0.39	ug/l	0.39	1.2	1	624		11/14/2020	CJR	1
Chloroethane	< 1.1	ug/l	1.1	3.6	1	624		11/14/2020	CJR	1
Chloroform	< 0.44	ug/l	0.44	1.4	1	624		11/14/2020	CJR	1
Chloromethane	< 0.8	ug/l	0.8	2.5	1	624		11/14/2020	CJR	1
2-Chlorotoluene	< 0.32	ug/l	0.32		1	624		11/14/2020	CJR	1
4-Chlorotoluene	< 0.3	ug/l	0.3	0.96	1	624		11/14/2020	CJR	1
1,2-Dibromo-3-chloropropane	< 0.82	ug/l	0.82	2.6	1	624		11/14/2020	CJR	1
Dibromochloromethane	< 0.23	ug/l	0.23	0.74	1	624		11/14/2020	CJR	1
1,4-Dichlorobenzene	< 0.36	ug/l	0.36	1.1	1	624		11/14/2020	CJR	1
1,3-Dichlorobenzene	< 0.31	ug/l	0.31	0.98	1	624		11/14/2020	CJR	1
1,2-Dichlorobenzene	< 0.32	ug/l	0.32		1	624		11/14/2020	CJR	1
Dichlorodifluoromethane	< 0.45	ug/l	0.45	1.4	1	624		11/14/2020	CJR	1
1,2-Dichloroethane	< 0.39	ug/l	0.39	1.3	1	624		11/14/2020	CJR	1
1,1-Dichloroethane	< 0.46	ug/l	0.46	1.5	1	624		11/14/2020	CJR	1
1,1-Dichloroethene	< 0.5	ug/l	0.5	1.6	1	624		11/14/2020	CJR	1
cis-1,2-Dichloroethene	< 0.39	ug/l	0.39	1.2	1	624		11/14/2020	CJR	1
trans-1,2-Dichloroethene	< 0.37	ug/l	0.37	1.2	1	624		11/14/2020	CJR	1
1,2-Dichloropropane	< 0.38	ug/l	0.38	1.2	1	624		11/14/2020	CJR	1
1,3-Dichloropropane	< 0.35	ug/l	0.35	1.1	1	624		11/14/2020	CJR	1
trans-1,3-Dichloropropene	< 0.3	ug/l	0.3	0.94	1	624		11/14/2020	CJR	1
cis-1,3-Dichloropropene	< 0.36	ug/l	0.36	1.1	1	624		11/14/2020	CJR	1
Di-isopropyl ether	< 0.34	ug/l	0.34	1.1	1	624		11/14/2020	CJR	1
EDB (1,2-Dibromoethane)	< 0.24	ug/l	0.24	0.75	1	624		11/14/2020	CJR	1
Ethylbenzene	< 0.32	ug/l	0.32		1	624		11/14/2020	CJR	1
Hexachlorobutadiene	< 0.72	ug/l	0.72	2.3	1	624		11/14/2020	CJR	1
Isopropylbenzene	< 0.32	ug/l	0.32		1	624		11/14/2020	CJR	1
p-Isopropyltoluene	< 0.47	ug/l	0.47	1.5	1	624		11/14/2020	CJR	1
Methylene chloride	< 1.32	ug/l	1.32	4.21	1	624		11/14/2020	CJR	1
Methyl tert-butyl ether (MTBE)	< 0.47	ug/l	0.47	1.5	1	624		11/14/2020	CJR	1
Naphthalene	< 1.1	ug/l	1.1	3.6	1	624		11/14/2020	CJR	1
n-Propylbenzene	< 0.33	ug/l	0.33	1.1	1	624		11/14/2020	CJR	1
1,1,2,2-Tetrachloroethane	< 0.37	ug/l	0.37	1.2	1	624		11/14/2020	CJR	1
1,1,1,2-Tetrachloroethane	< 0.88	ug/l	0.88	3.3	1	624		11/14/2020	CJR	1
Tetrachloroethene	172	ug/l	0.33		1	624		11/14/2020	CJR	1
Toluene	< 0.26	ug/l	0.26	0.83	1	624		11/14/2020	CJR	1
1,2,4-Trichlorobenzene	< 0.44	ug/l	0.44	1.4	1	624		11/14/2020	CJR	1

Project Name BADGER CLEANERS
Project # 6492 PO#2020-2012

Invoice # E38749

Lab Code 5038749W
Sample ID 6492 DUP-2
Sample Matrix Water
Sample Date 11/4/2020

	Result	Unit	LOD	LOQ	Dil	Method	Ext Date	Run Date	Analyst	Code
1,2,3-Trichlorobenzene	< 1	ug/l	1	3.2	1	624		11/14/2020	CJR	1
1,1,1-Trichloroethane	< 0.3	ug/l	0.3	0.95	1	624		11/14/2020	CJR	1
1,1,2-Trichloroethane	< 0.36	ug/l	0.36	1.1	1	624		11/14/2020	CJR	1
Trichloroethene (TCE)	3.4	ug/l	0.47	1.5	1	624		11/14/2020	CJR	1
Trichlorofluoromethane	< 0.42	ug/l	0.42	1.3	1	624		11/14/2020	CJR	1
1,2,4-Trimethylbenzene	< 0.3	ug/l	0.3	0.96	1	624		11/14/2020	CJR	1
1,3,5-Trimethylbenzene	< 0.32	ug/l	0.32	1	1	624		11/14/2020	CJR	1
Vinyl Chloride	< 0.2	ug/l	0.2	0.65	1	624		11/14/2020	CJR	1
m&p-Xylene	< 1.1	ug/l	1.1	3.3	1	624		11/14/2020	CJR	1
o-Xylene	< 0.38	ug/l	0.38	1.2	1	624		11/14/2020	CJR	1
SUR - 1,2-Dichloroethane-d4	100	REC %			1	624		11/14/2020	CJR	1
SUR - 4-Bromofluorobenzene	102	REC %			1	624		11/14/2020	CJR	1
SUR - Dibromofluoromethane	95	REC %			1	624		11/14/2020	CJR	1
SUR - Toluene-d8	113	REC %			1	624		11/14/2020	CJR	1

Project Name BADGER CLEANERS
Project # 6492 PO#2020-2012

Invoice # E38749

Lab Code 5038749X
Sample ID 6492 DUP-3
Sample Matrix Water
Sample Date 11/5/2020

	Result	Unit	LOD	LOQ	Dil	Method	Ext Date	Run Date	Analyst	Code
Organic										
VOC's										
Benzene	< 0.33	ug/l	0.33		1	624		11/14/2020	CJR	1
Bromobenzene	< 0.26	ug/l	0.26	0.84	1	624		11/14/2020	CJR	1
Bromodichloromethane	< 0.33	ug/l	0.33		1	624		11/14/2020	CJR	1
Bromoform	< 0.65	ug/l	0.65	2.1	1	624		11/14/2020	CJR	1
tert-Butylbenzene	< 0.61	ug/l	0.61	1.9	1	624		11/14/2020	CJR	1
sec-Butylbenzene	< 0.32	ug/l	0.32		1	624		11/14/2020	CJR	1
n-Butylbenzene	< 0.28	ug/l	0.28	0.89	1	624		11/14/2020	CJR	1
Carbon Tetrachloride	< 0.31	ug/l	0.31	0.98	1	624		11/14/2020	CJR	1
Chlorobenzene	< 0.39	ug/l	0.39	1.2	1	624		11/14/2020	CJR	1
Chloroethane	< 1.1	ug/l	1.1	3.6	1	624		11/14/2020	CJR	1
Chloroform	< 0.44	ug/l	0.44	1.4	1	624		11/14/2020	CJR	1
Chloromethane	< 0.8	ug/l	0.8	2.5	1	624		11/14/2020	CJR	1
2-Chlorotoluene	< 0.32	ug/l	0.32		1	624		11/14/2020	CJR	1
4-Chlorotoluene	< 0.3	ug/l	0.3	0.96	1	624		11/14/2020	CJR	1
1,2-Dibromo-3-chloropropane	< 0.82	ug/l	0.82	2.6	1	624		11/14/2020	CJR	1
Dibromochloromethane	< 0.23	ug/l	0.23	0.74	1	624		11/14/2020	CJR	1
1,4-Dichlorobenzene	< 0.36	ug/l	0.36	1.1	1	624		11/14/2020	CJR	1
1,3-Dichlorobenzene	< 0.31	ug/l	0.31	0.98	1	624		11/14/2020	CJR	1
1,2-Dichlorobenzene	< 0.32	ug/l	0.32		1	624		11/14/2020	CJR	1
Dichlorodifluoromethane	< 0.45	ug/l	0.45	1.4	1	624		11/14/2020	CJR	1
1,2-Dichloroethane	< 0.39	ug/l	0.39	1.3	1	624		11/14/2020	CJR	1
1,1-Dichloroethane	< 0.46	ug/l	0.46	1.5	1	624		11/14/2020	CJR	1
1,1-Dichloroethene	< 0.5	ug/l	0.5	1.6	1	624		11/14/2020	CJR	1
cis-1,2-Dichloroethene	< 0.39	ug/l	0.39	1.2	1	624		11/14/2020	CJR	1
trans-1,2-Dichloroethene	< 0.37	ug/l	0.37	1.2	1	624		11/14/2020	CJR	1
1,2-Dichloropropane	< 0.38	ug/l	0.38	1.2	1	624		11/14/2020	CJR	1
1,3-Dichloropropane	< 0.35	ug/l	0.35	1.1	1	624		11/14/2020	CJR	1
trans-1,3-Dichloropropene	< 0.3	ug/l	0.3	0.94	1	624		11/14/2020	CJR	1
cis-1,3-Dichloropropene	< 0.36	ug/l	0.36	1.1	1	624		11/14/2020	CJR	1
Di-isopropyl ether	< 0.34	ug/l	0.34	1.1	1	624		11/14/2020	CJR	1
EDB (1,2-Dibromoethane)	< 0.24	ug/l	0.24	0.75	1	624		11/14/2020	CJR	1
Ethylbenzene	< 0.32	ug/l	0.32		1	624		11/14/2020	CJR	1
Hexachlorobutadiene	< 0.72	ug/l	0.72	2.3	1	624		11/14/2020	CJR	1
Isopropylbenzene	< 0.32	ug/l	0.32		1	624		11/14/2020	CJR	1
p-Isopropyltoluene	< 0.47	ug/l	0.47	1.5	1	624		11/14/2020	CJR	1
Methylene chloride	< 1.32	ug/l	1.32	4.21	1	624		11/14/2020	CJR	1
Methyl tert-butyl ether (MTBE)	< 0.47	ug/l	0.47	1.5	1	624		11/14/2020	CJR	1
Naphthalene	< 1.1	ug/l	1.1	3.6	1	624		11/14/2020	CJR	1
n-Propylbenzene	< 0.33	ug/l	0.33	1.1	1	624		11/14/2020	CJR	1
1,1,2,2-Tetrachloroethane	< 0.37	ug/l	0.37	1.2	1	624		11/14/2020	CJR	1
1,1,1,2-Tetrachloroethane	< 0.88	ug/l	0.88	3.3	1	624		11/14/2020	CJR	1
Tetrachloroethene	350	ug/l	0.33		1	624		11/14/2020	CJR	1
Toluene	< 0.26	ug/l	0.26	0.83	1	624		11/14/2020	CJR	1
1,2,4-Trichlorobenzene	< 0.44	ug/l	0.44	1.4	1	624		11/14/2020	CJR	1

Project Name BADGER CLEANERS
Project # 6492 PO#2020-2012

Invoice # E38749

Lab Code 5038749X
Sample ID 6492 DUP-3
Sample Matrix Water
Sample Date 11/5/2020

	Result	Unit	LOD	LOQ	Dil	Method	Ext Date	Run Date	Analyst	Code
1,2,3-Trichlorobenzene	< 1	ug/l	1	3.2	1	624		11/14/2020	CJR	1
1,1,1-Trichloroethane	< 0.3	ug/l	0.3	0.95	1	624		11/14/2020	CJR	1
1,1,2-Trichloroethane	< 0.36	ug/l	0.36	1.1	1	624		11/14/2020	CJR	1
Trichloroethene (TCE)	< 0.47	ug/l	0.47	1.5	1	624		11/14/2020	CJR	1
Trichlorofluoromethane	< 0.42	ug/l	0.42	1.3	1	624		11/14/2020	CJR	1
1,2,4-Trimethylbenzene	< 0.3	ug/l	0.3	0.96	1	624		11/14/2020	CJR	1
1,3,5-Trimethylbenzene	< 0.32	ug/l	0.32	1	1	624		11/14/2020	CJR	1
Vinyl Chloride	< 0.2	ug/l	0.2	0.65	1	624		11/14/2020	CJR	1
m&p-Xylene	< 1.1	ug/l	1.1	3.3	1	624		11/14/2020	CJR	1
o-Xylene	< 0.38	ug/l	0.38	1.2	1	624		11/14/2020	CJR	1
SUR - 1,2-Dichloroethane-d4	103	REC %			1	624		11/14/2020	CJR	1
SUR - 4-Bromofluorobenzene	103	REC %			1	624		11/14/2020	CJR	1
SUR - Dibromofluoromethane	96	REC %			1	624		11/14/2020	CJR	1
SUR - Toluene-d8	115	REC %			1	624		11/14/2020	CJR	1

Project Name BADGER CLEANERS
Project # 6492 PO#2020-2012

Invoice # E38749

Lab Code 5038749Y
Sample ID 6492 EB-1
Sample Matrix Water
Sample Date 11/3/2020

	Result	Unit	LOD	LOQ	Dil	Method	Ext Date	Run Date	Analyst	Code
Organic										
VOC's										
Benzene	< 0.33	ug/l	0.33		1	624		11/13/2020	CJR	1
Bromobenzene	< 0.26	ug/l	0.26	0.84	1	624		11/13/2020	CJR	1
Bromodichloromethane	< 0.33	ug/l	0.33		1	624		11/13/2020	CJR	1
Bromoform	< 0.65	ug/l	0.65	2.1	1	624		11/13/2020	CJR	1
tert-Butylbenzene	< 0.61	ug/l	0.61	1.9	1	624		11/13/2020	CJR	1
sec-Butylbenzene	< 0.32	ug/l	0.32		1	624		11/13/2020	CJR	1
n-Butylbenzene	< 0.28	ug/l	0.28	0.89	1	624		11/13/2020	CJR	1
Carbon Tetrachloride	< 0.31	ug/l	0.31	0.98	1	624		11/13/2020	CJR	1
Chlorobenzene	< 0.39	ug/l	0.39	1.2	1	624		11/13/2020	CJR	1
Chloroethane	< 1.1	ug/l	1.1	3.6	1	624		11/13/2020	CJR	1
Chloroform	< 0.44	ug/l	0.44	1.4	1	624		11/13/2020	CJR	1
Chloromethane	< 0.8	ug/l	0.8	2.5	1	624		11/13/2020	CJR	1
2-Chlorotoluene	< 0.32	ug/l	0.32		1	624		11/13/2020	CJR	1
4-Chlorotoluene	< 0.3	ug/l	0.3	0.96	1	624		11/13/2020	CJR	1
1,2-Dibromo-3-chloropropane	< 0.82	ug/l	0.82	2.6	1	624		11/13/2020	CJR	1
Dibromochloromethane	< 0.23	ug/l	0.23	0.74	1	624		11/13/2020	CJR	1
1,4-Dichlorobenzene	< 0.36	ug/l	0.36	1.1	1	624		11/13/2020	CJR	1
1,3-Dichlorobenzene	< 0.31	ug/l	0.31	0.98	1	624		11/13/2020	CJR	1
1,2-Dichlorobenzene	< 0.32	ug/l	0.32		1	624		11/13/2020	CJR	1
Dichlorodifluoromethane	< 0.45	ug/l	0.45	1.4	1	624		11/13/2020	CJR	1
1,2-Dichloroethane	< 0.39	ug/l	0.39	1.3	1	624		11/13/2020	CJR	1
1,1-Dichloroethane	< 0.46	ug/l	0.46	1.5	1	624		11/13/2020	CJR	1
1,1-Dichloroethene	< 0.5	ug/l	0.5	1.6	1	624		11/13/2020	CJR	1
cis-1,2-Dichloroethene	< 0.39	ug/l	0.39	1.2	1	624		11/13/2020	CJR	1
trans-1,2-Dichloroethene	< 0.37	ug/l	0.37	1.2	1	624		11/13/2020	CJR	1
1,2-Dichloropropane	< 0.38	ug/l	0.38	1.2	1	624		11/13/2020	CJR	1
1,3-Dichloropropane	< 0.35	ug/l	0.35	1.1	1	624		11/13/2020	CJR	1
trans-1,3-Dichloropropene	< 0.3	ug/l	0.3	0.94	1	624		11/13/2020	CJR	1
cis-1,3-Dichloropropene	< 0.36	ug/l	0.36	1.1	1	624		11/13/2020	CJR	1
Di-isopropyl ether	< 0.34	ug/l	0.34	1.1	1	624		11/13/2020	CJR	1
EDB (1,2-Dibromoethane)	< 0.24	ug/l	0.24	0.75	1	624		11/13/2020	CJR	1
Ethylbenzene	0.42 "J"	ug/l	0.32		1	624		11/13/2020	CJR	1
Hexachlorobutadiene	< 0.72	ug/l	0.72	2.3	1	624		11/13/2020	CJR	1
Isopropylbenzene	< 0.32	ug/l	0.32		1	624		11/13/2020	CJR	1
p-Isopropyltoluene	< 0.47	ug/l	0.47	1.5	1	624		11/13/2020	CJR	1
Methylene chloride	< 1.32	ug/l	1.32	4.21	1	624		11/13/2020	CJR	1
Methyl tert-butyl ether (MTBE)	< 0.47	ug/l	0.47	1.5	1	624		11/13/2020	CJR	1
Naphthalene	< 1.1	ug/l	1.1	3.6	1	624		11/13/2020	CJR	1
n-Propylbenzene	< 0.33	ug/l	0.33	1.1	1	624		11/13/2020	CJR	1
1,1,2,2-Tetrachloroethane	< 0.37	ug/l	0.37	1.2	1	624		11/13/2020	CJR	1
1,1,1,2-Tetrachloroethane	< 0.88	ug/l	0.88	3.3	1	624		11/13/2020	CJR	1
Tetrachloroethene	< 0.33	ug/l	0.33		1	624		11/13/2020	CJR	1
Toluene	< 0.26	ug/l	0.26	0.83	1	624		11/13/2020	CJR	1
1,2,4-Trichlorobenzene	< 0.44	ug/l	0.44	1.4	1	624		11/13/2020	CJR	1

Project Name BADGER CLEANERS
Project # 6492 PO#2020-2012

Invoice # E38749

Lab Code 5038749Y
Sample ID 6492 EB-1
Sample Matrix Water
Sample Date 11/3/2020

	Result	Unit	LOD	LOQ	Dil	Method	Ext Date	Run Date	Analyst	Code
1,2,3-Trichlorobenzene	< 1	ug/l	1	3.2	1	624		11/13/2020	CJR	1
1,1,1-Trichloroethane	< 0.3	ug/l	0.3	0.95	1	624		11/13/2020	CJR	1
1,1,2-Trichloroethane	< 0.36	ug/l	0.36	1.1	1	624		11/13/2020	CJR	1
Trichloroethene (TCE)	< 0.47	ug/l	0.47	1.5	1	624		11/13/2020	CJR	1
Trichlorofluoromethane	< 0.42	ug/l	0.42	1.3	1	624		11/13/2020	CJR	1
1,2,4-Trimethylbenzene	< 0.3	ug/l	0.3	0.96	1	624		11/13/2020	CJR	1
1,3,5-Trimethylbenzene	< 0.32	ug/l	0.32	1	1	624		11/13/2020	CJR	1
Vinyl Chloride	< 0.2	ug/l	0.2	0.65	1	624		11/13/2020	CJR	1
m&p-Xylene	< 1.1	ug/l	1.1	3.3	1	624		11/13/2020	CJR	1
o-Xylene	< 0.38	ug/l	0.38	1.2	1	624		11/13/2020	CJR	1
SUR - 1,2-Dichloroethane-d4	102	REC %			1	624		11/13/2020	CJR	1
SUR - Dibromofluoromethane	99	REC %			1	624		11/13/2020	CJR	1
SUR - Toluene-d8	112	REC %			1	624		11/13/2020	CJR	1
SUR - 4-Bromofluorobenzene	100	REC %			1	624		11/13/2020	CJR	1

Project Name BADGER CLEANERS
Project # 6492 PO#2020-2012

Invoice # E38749

Lab Code 5038749Z
Sample ID 6492 EB-2
Sample Matrix Water
Sample Date 11/4/2020

	Result	Unit	LOD	LOQ	Dil	Method	Ext Date	Run Date	Analyst	Code
Organic										
VOC's										
Benzene	< 0.33	ug/l	0.33		1	624		11/13/2020	CJR	1
Bromobenzene	< 0.26	ug/l	0.26	0.84	1	624		11/13/2020	CJR	1
Bromodichloromethane	< 0.33	ug/l	0.33		1	624		11/13/2020	CJR	1
Bromoform	< 0.65	ug/l	0.65	2.1	1	624		11/13/2020	CJR	1
tert-Butylbenzene	< 0.61	ug/l	0.61	1.9	1	624		11/13/2020	CJR	1
sec-Butylbenzene	< 0.32	ug/l	0.32		1	624		11/13/2020	CJR	1
n-Butylbenzene	< 0.28	ug/l	0.28	0.89	1	624		11/13/2020	CJR	1
Carbon Tetrachloride	< 0.31	ug/l	0.31	0.98	1	624		11/13/2020	CJR	1
Chlorobenzene	< 0.39	ug/l	0.39	1.2	1	624		11/13/2020	CJR	1
Chloroethane	< 1.1	ug/l	1.1	3.6	1	624		11/13/2020	CJR	1
Chloroform	< 0.44	ug/l	0.44	1.4	1	624		11/13/2020	CJR	1
Chloromethane	< 0.8	ug/l	0.8	2.5	1	624		11/13/2020	CJR	1
2-Chlorotoluene	< 0.32	ug/l	0.32		1	624		11/13/2020	CJR	1
4-Chlorotoluene	< 0.3	ug/l	0.3	0.96	1	624		11/13/2020	CJR	1
1,2-Dibromo-3-chloropropane	< 0.82	ug/l	0.82	2.6	1	624		11/13/2020	CJR	1
Dibromochloromethane	< 0.23	ug/l	0.23	0.74	1	624		11/13/2020	CJR	1
1,4-Dichlorobenzene	< 0.36	ug/l	0.36	1.1	1	624		11/13/2020	CJR	1
1,3-Dichlorobenzene	< 0.31	ug/l	0.31	0.98	1	624		11/13/2020	CJR	1
1,2-Dichlorobenzene	< 0.32	ug/l	0.32		1	624		11/13/2020	CJR	1
Dichlorodifluoromethane	< 0.45	ug/l	0.45	1.4	1	624		11/13/2020	CJR	1
1,2-Dichloroethane	< 0.39	ug/l	0.39	1.3	1	624		11/13/2020	CJR	1
1,1-Dichloroethane	< 0.46	ug/l	0.46	1.5	1	624		11/13/2020	CJR	1
1,1-Dichloroethene	< 0.5	ug/l	0.5	1.6	1	624		11/13/2020	CJR	1
cis-1,2-Dichloroethene	< 0.39	ug/l	0.39	1.2	1	624		11/13/2020	CJR	1
trans-1,2-Dichloroethene	< 0.37	ug/l	0.37	1.2	1	624		11/13/2020	CJR	1
1,2-Dichloropropane	< 0.38	ug/l	0.38	1.2	1	624		11/13/2020	CJR	1
1,3-Dichloropropane	< 0.35	ug/l	0.35	1.1	1	624		11/13/2020	CJR	1
trans-1,3-Dichloropropene	< 0.3	ug/l	0.3	0.94	1	624		11/13/2020	CJR	1
cis-1,3-Dichloropropene	< 0.36	ug/l	0.36	1.1	1	624		11/13/2020	CJR	1
Di-isopropyl ether	< 0.34	ug/l	0.34	1.1	1	624		11/13/2020	CJR	1
EDB (1,2-Dibromoethane)	< 0.24	ug/l	0.24	0.75	1	624		11/13/2020	CJR	1
Ethylbenzene	0.48 "J"	ug/l	0.32		1	624		11/13/2020	CJR	1
Hexachlorobutadiene	< 0.72	ug/l	0.72	2.3	1	624		11/13/2020	CJR	1
Isopropylbenzene	< 0.32	ug/l	0.32		1	624		11/13/2020	CJR	1
p-Isopropyltoluene	< 0.47	ug/l	0.47	1.5	1	624		11/13/2020	CJR	1
Methylene chloride	< 1.32	ug/l	1.32	4.21	1	624		11/13/2020	CJR	1
Methyl tert-butyl ether (MTBE)	< 0.47	ug/l	0.47	1.5	1	624		11/13/2020	CJR	1
Naphthalene	< 1.1	ug/l	1.1	3.6	1	624		11/13/2020	CJR	1
n-Propylbenzene	< 0.33	ug/l	0.33	1.1	1	624		11/13/2020	CJR	1
1,1,2,2-Tetrachloroethane	< 0.37	ug/l	0.37	1.2	1	624		11/13/2020	CJR	1
1,1,1,2-Tetrachloroethane	< 0.88	ug/l	0.88	3.3	1	624		11/13/2020	CJR	1
Tetrachloroethene	< 0.33	ug/l	0.33		1	624		11/13/2020	CJR	1
Toluene	< 0.26	ug/l	0.26	0.83	1	624		11/13/2020	CJR	1
1,2,4-Trichlorobenzene	< 0.44	ug/l	0.44	1.4	1	624		11/13/2020	CJR	1

Project Name BADGER CLEANERS
Project # 6492 PO#2020-2012

Invoice # E38749

Lab Code 5038749Z
Sample ID 6492 EB-2
Sample Matrix Water
Sample Date 11/4/2020

	Result	Unit	LOD	LOQ	Dil	Method	Ext Date	Run Date	Analyst	Code
1,2,3-Trichlorobenzene	< 1	ug/l	1	3.2	1	624		11/13/2020	CJR	1
1,1,1-Trichloroethane	< 0.3	ug/l	0.3	0.95	1	624		11/13/2020	CJR	1
1,1,2-Trichloroethane	< 0.36	ug/l	0.36	1.1	1	624		11/13/2020	CJR	1
Trichloroethene (TCE)	< 0.47	ug/l	0.47	1.5	1	624		11/13/2020	CJR	1
Trichlorofluoromethane	< 0.42	ug/l	0.42	1.3	1	624		11/13/2020	CJR	1
1,2,4-Trimethylbenzene	< 0.3	ug/l	0.3	0.96	1	624		11/13/2020	CJR	1
1,3,5-Trimethylbenzene	< 0.32	ug/l	0.32	1	1	624		11/13/2020	CJR	1
Vinyl Chloride	< 0.2	ug/l	0.2	0.65	1	624		11/13/2020	CJR	1
m&p-Xylene	< 1.1	ug/l	1.1	3.3	1	624		11/13/2020	CJR	1
o-Xylene	< 0.38	ug/l	0.38	1.2	1	624		11/13/2020	CJR	1
SUR - 1,2-Dichloroethane-d4	108	REC %			1	624		11/13/2020	CJR	1
SUR - Toluene-d8	111	REC %			1	624		11/13/2020	CJR	1
SUR - Dibromofluoromethane	99	REC %			1	624		11/13/2020	CJR	1
SUR - 4-Bromofluorobenzene	102	REC %			1	624		11/13/2020	CJR	1

Project Name BADGER CLEANERS
Project # 6492 PO#2020-2012

Invoice # E38749

Lab Code 538749AA
Sample ID 6492 EB-3
Sample Matrix Water
Sample Date 11/6/2020

	Result	Unit	LOD	LOQ	Dil	Method	Ext Date	Run Date	Analyst	Code
Organic										
VOC's										
Benzene	< 0.33	ug/l	0.33		1	624		11/13/2020	CJR	1
Bromobenzene	< 0.26	ug/l	0.26	0.84	1	624		11/13/2020	CJR	1
Bromodichloromethane	< 0.33	ug/l	0.33		1	624		11/13/2020	CJR	1
Bromoform	< 0.65	ug/l	0.65	2.1	1	624		11/13/2020	CJR	1
tert-Butylbenzene	< 0.61	ug/l	0.61	1.9	1	624		11/13/2020	CJR	1
sec-Butylbenzene	< 0.32	ug/l	0.32		1	624		11/13/2020	CJR	1
n-Butylbenzene	< 0.28	ug/l	0.28	0.89	1	624		11/13/2020	CJR	1
Carbon Tetrachloride	< 0.31	ug/l	0.31	0.98	1	624		11/13/2020	CJR	1
Chlorobenzene	< 0.39	ug/l	0.39	1.2	1	624		11/13/2020	CJR	1
Chloroethane	< 1.1	ug/l	1.1	3.6	1	624		11/13/2020	CJR	1
Chloroform	< 0.44	ug/l	0.44	1.4	1	624		11/13/2020	CJR	1
Chloromethane	< 0.8	ug/l	0.8	2.5	1	624		11/13/2020	CJR	1
2-Chlorotoluene	< 0.32	ug/l	0.32		1	624		11/13/2020	CJR	1
4-Chlorotoluene	< 0.3	ug/l	0.3	0.96	1	624		11/13/2020	CJR	1
1,2-Dibromo-3-chloropropane	< 0.82	ug/l	0.82	2.6	1	624		11/13/2020	CJR	1
Dibromochloromethane	< 0.23	ug/l	0.23	0.74	1	624		11/13/2020	CJR	1
1,4-Dichlorobenzene	< 0.36	ug/l	0.36	1.1	1	624		11/13/2020	CJR	1
1,3-Dichlorobenzene	< 0.31	ug/l	0.31	0.98	1	624		11/13/2020	CJR	1
1,2-Dichlorobenzene	< 0.32	ug/l	0.32		1	624		11/13/2020	CJR	1
Dichlorodifluoromethane	< 0.45	ug/l	0.45	1.4	1	624		11/13/2020	CJR	1
1,2-Dichloroethane	< 0.39	ug/l	0.39	1.3	1	624		11/13/2020	CJR	1
1,1-Dichloroethane	< 0.46	ug/l	0.46	1.5	1	624		11/13/2020	CJR	1
1,1-Dichloroethene	< 0.5	ug/l	0.5	1.6	1	624		11/13/2020	CJR	1
cis-1,2-Dichloroethene	< 0.39	ug/l	0.39	1.2	1	624		11/13/2020	CJR	1
trans-1,2-Dichloroethene	< 0.37	ug/l	0.37	1.2	1	624		11/13/2020	CJR	1
1,2-Dichloropropane	< 0.38	ug/l	0.38	1.2	1	624		11/13/2020	CJR	1
1,3-Dichloropropane	< 0.35	ug/l	0.35	1.1	1	624		11/13/2020	CJR	1
trans-1,3-Dichloropropene	< 0.3	ug/l	0.3	0.94	1	624		11/13/2020	CJR	1
cis-1,3-Dichloropropene	< 0.36	ug/l	0.36	1.1	1	624		11/13/2020	CJR	1
Di-isopropyl ether	< 0.34	ug/l	0.34	1.1	1	624		11/13/2020	CJR	1
EDB (1,2-Dibromoethane)	< 0.24	ug/l	0.24	0.75	1	624		11/13/2020	CJR	1
Ethylbenzene	0.42 "J"	ug/l	0.32		1	624		11/13/2020	CJR	1
Hexachlorobutadiene	< 0.72	ug/l	0.72	2.3	1	624		11/13/2020	CJR	1
Isopropylbenzene	< 0.32	ug/l	0.32		1	624		11/13/2020	CJR	1
p-Isopropyltoluene	< 0.47	ug/l	0.47	1.5	1	624		11/13/2020	CJR	1
Methylene chloride	< 1.32	ug/l	1.32	4.21	1	624		11/13/2020	CJR	1
Methyl tert-butyl ether (MTBE)	< 0.47	ug/l	0.47	1.5	1	624		11/13/2020	CJR	1
Naphthalene	< 1.1	ug/l	1.1	3.6	1	624		11/13/2020	CJR	1
n-Propylbenzene	< 0.33	ug/l	0.33	1.1	1	624		11/13/2020	CJR	1
1,1,2,2-Tetrachloroethane	< 0.37	ug/l	0.37	1.2	1	624		11/13/2020	CJR	1
1,1,1,2-Tetrachloroethane	< 0.88	ug/l	0.88	3.3	1	624		11/13/2020	CJR	1
Tetrachloroethene	< 0.33	ug/l	0.33		1	624		11/13/2020	CJR	1
Toluene	< 0.26	ug/l	0.26	0.83	1	624		11/13/2020	CJR	1
1,2,4-Trichlorobenzene	< 0.44	ug/l	0.44	1.4	1	624		11/13/2020	CJR	1

Project Name BADGER CLEANERS
Project # 6492 PO#2020-2012

Invoice # E38749

Lab Code 538749AA
Sample ID 6492 EB-3
Sample Matrix Water
Sample Date 11/6/2020

	Result	Unit	LOD	LOQ	Dil	Method	Ext Date	Run Date	Analyst	Code
1,2,3-Trichlorobenzene	< 1	ug/l	1	3.2	1	624		11/13/2020	CJR	1
1,1,1-Trichloroethane	< 0.3	ug/l	0.3	0.95	1	624		11/13/2020	CJR	1
1,1,2-Trichloroethane	< 0.36	ug/l	0.36	1.1	1	624		11/13/2020	CJR	1
Trichloroethene (TCE)	< 0.47	ug/l	0.47	1.5	1	624		11/13/2020	CJR	1
Trichlorofluoromethane	< 0.42	ug/l	0.42	1.3	1	624		11/13/2020	CJR	1
1,2,4-Trimethylbenzene	< 0.3	ug/l	0.3	0.96	1	624		11/13/2020	CJR	1
1,3,5-Trimethylbenzene	< 0.32	ug/l	0.32	1	1	624		11/13/2020	CJR	1
Vinyl Chloride	< 0.2	ug/l	0.2	0.65	1	624		11/13/2020	CJR	1
m&p-Xylene	< 1.1	ug/l	1.1	3.3	1	624		11/13/2020	CJR	1
o-Xylene	< 0.38	ug/l	0.38	1.2	1	624		11/13/2020	CJR	1
SUR - 4-Bromofluorobenzene	105	REC %			1	624		11/13/2020	CJR	1
SUR - Dibromofluoromethane	98	REC %			1	624		11/13/2020	CJR	1
SUR - Toluene-d8	112	REC %			1	624		11/13/2020	CJR	1
SUR - 1,2-Dichloroethane-d4	107	REC %			1	624		11/13/2020	CJR	1

Project Name BADGER CLEANERS
Project # 6492 PO#2020-2012

Invoice # E38749

Lab Code 538749BB
Sample ID 6492 EB-4
Sample Matrix Water
Sample Date 11/6/2020

	Result	Unit	LOD	LOQ	Dil	Method	Ext Date	Run Date	Analyst	Code
Organic										
VOC's										
Benzene	< 0.33	ug/l	0.33		1	624		11/13/2020	CJR	1
Bromobenzene	< 0.26	ug/l	0.26	0.84	1	624		11/13/2020	CJR	1
Bromodichloromethane	< 0.33	ug/l	0.33		1	624		11/13/2020	CJR	1
Bromoform	< 0.65	ug/l	0.65	2.1	1	624		11/13/2020	CJR	1
tert-Butylbenzene	< 0.61	ug/l	0.61	1.9	1	624		11/13/2020	CJR	1
sec-Butylbenzene	< 0.32	ug/l	0.32		1	624		11/13/2020	CJR	1
n-Butylbenzene	< 0.28	ug/l	0.28	0.89	1	624		11/13/2020	CJR	1
Carbon Tetrachloride	< 0.31	ug/l	0.31	0.98	1	624		11/13/2020	CJR	1
Chlorobenzene	< 0.39	ug/l	0.39	1.2	1	624		11/13/2020	CJR	1
Chloroethane	< 1.1	ug/l	1.1	3.6	1	624		11/13/2020	CJR	1
Chloroform	< 0.44	ug/l	0.44	1.4	1	624		11/13/2020	CJR	1
Chloromethane	< 0.8	ug/l	0.8	2.5	1	624		11/13/2020	CJR	1
2-Chlorotoluene	< 0.32	ug/l	0.32		1	624		11/13/2020	CJR	1
4-Chlorotoluene	< 0.3	ug/l	0.3	0.96	1	624		11/13/2020	CJR	1
1,2-Dibromo-3-chloropropane	< 0.82	ug/l	0.82	2.6	1	624		11/13/2020	CJR	1
Dibromochloromethane	< 0.23	ug/l	0.23	0.74	1	624		11/13/2020	CJR	1
1,4-Dichlorobenzene	< 0.36	ug/l	0.36	1.1	1	624		11/13/2020	CJR	1
1,3-Dichlorobenzene	< 0.31	ug/l	0.31	0.98	1	624		11/13/2020	CJR	1
1,2-Dichlorobenzene	< 0.32	ug/l	0.32		1	624		11/13/2020	CJR	1
Dichlorodifluoromethane	< 0.45	ug/l	0.45	1.4	1	624		11/13/2020	CJR	1
1,2-Dichloroethane	< 0.39	ug/l	0.39	1.3	1	624		11/13/2020	CJR	1
1,1-Dichloroethane	< 0.46	ug/l	0.46	1.5	1	624		11/13/2020	CJR	1
1,1-Dichloroethene	< 0.5	ug/l	0.5	1.6	1	624		11/13/2020	CJR	1
cis-1,2-Dichloroethene	< 0.39	ug/l	0.39	1.2	1	624		11/13/2020	CJR	1
trans-1,2-Dichloroethene	< 0.37	ug/l	0.37	1.2	1	624		11/13/2020	CJR	1
1,2-Dichloropropane	< 0.38	ug/l	0.38	1.2	1	624		11/13/2020	CJR	1
1,3-Dichloropropane	< 0.35	ug/l	0.35	1.1	1	624		11/13/2020	CJR	1
trans-1,3-Dichloropropene	< 0.3	ug/l	0.3	0.94	1	624		11/13/2020	CJR	1
cis-1,3-Dichloropropene	< 0.36	ug/l	0.36	1.1	1	624		11/13/2020	CJR	1
Di-isopropyl ether	< 0.34	ug/l	0.34	1.1	1	624		11/13/2020	CJR	1
EDB (1,2-Dibromoethane)	< 0.24	ug/l	0.24	0.75	1	624		11/13/2020	CJR	1
Ethylbenzene	0.4 "J"	ug/l	0.32		1	624		11/13/2020	CJR	1
Hexachlorobutadiene	< 0.72	ug/l	0.72	2.3	1	624		11/13/2020	CJR	1
Isopropylbenzene	< 0.32	ug/l	0.32		1	624		11/13/2020	CJR	1
p-Isopropyltoluene	< 0.47	ug/l	0.47	1.5	1	624		11/13/2020	CJR	1
Methylene chloride	< 1.32	ug/l	1.32	4.21	1	624		11/13/2020	CJR	1
Methyl tert-butyl ether (MTBE)	< 0.47	ug/l	0.47	1.5	1	624		11/13/2020	CJR	1
Naphthalene	< 1.1	ug/l	1.1	3.6	1	624		11/13/2020	CJR	1
n-Propylbenzene	< 0.33	ug/l	0.33	1.1	1	624		11/13/2020	CJR	1
1,1,2,2-Tetrachloroethane	< 0.37	ug/l	0.37	1.2	1	624		11/13/2020	CJR	1
1,1,1,2-Tetrachloroethane	< 0.88	ug/l	0.88	3.3	1	624		11/13/2020	CJR	1
Tetrachloroethene	< 0.33	ug/l	0.33		1	624		11/13/2020	CJR	1
Toluene	< 0.26	ug/l	0.26	0.83	1	624		11/13/2020	CJR	1
1,2,4-Trichlorobenzene	< 0.44	ug/l	0.44	1.4	1	624		11/13/2020	CJR	1

Project Name BADGER CLEANERS
Project # 6492 PO#2020-2012

Invoice # E38749

Lab Code 538749BB
Sample ID 6492 EB-4
Sample Matrix Water
Sample Date 11/6/2020

	Result	Unit	LOD	LOQ	Dil	Method	Ext Date	Run Date	Analyst	Code
1,2,3-Trichlorobenzene	< 1	ug/l	1	3.2	1	624		11/13/2020	CJR	1
1,1,1-Trichloroethane	< 0.3	ug/l	0.3	0.95	1	624		11/13/2020	CJR	1
1,1,2-Trichloroethane	< 0.36	ug/l	0.36	1.1	1	624		11/13/2020	CJR	1
Trichloroethene (TCE)	< 0.47	ug/l	0.47	1.5	1	624		11/13/2020	CJR	1
Trichlorofluoromethane	< 0.42	ug/l	0.42	1.3	1	624		11/13/2020	CJR	1
1,2,4-Trimethylbenzene	< 0.3	ug/l	0.3	0.96	1	624		11/13/2020	CJR	1
1,3,5-Trimethylbenzene	< 0.32	ug/l	0.32	1	1	624		11/13/2020	CJR	1
Vinyl Chloride	< 0.2	ug/l	0.2	0.65	1	624		11/13/2020	CJR	1
m&p-Xylene	< 1.1	ug/l	1.1	3.3	1	624		11/13/2020	CJR	1
o-Xylene	< 0.38	ug/l	0.38	1.2	1	624		11/13/2020	CJR	1
SUR - Dibromofluoromethane	100	REC %			1	624		11/13/2020	CJR	1
SUR - Toluene-d8	110	REC %			1	624		11/13/2020	CJR	1
SUR - 1,2-Dichloroethane-d4	108	REC %			1	624		11/13/2020	CJR	1
SUR - 4-Bromofluorobenzene	98	REC %			1	624		11/13/2020	CJR	1

Project Name BADGER CLEANERS
Project # 6492 PO#2020-2012

Invoice # E38749

Lab Code 538749CC
Sample ID 6492 TRIP BLANK
Sample Matrix Water
Sample Date 10/30/2020

	Result	Unit	LOD	LOQ	Dil	Method	Ext Date	Run Date	Analyst	Code
Organic										
VOC's										
Benzene	< 0.33	ug/l	0.33		1	624		11/13/2020	CJR	1
Bromobenzene	< 0.26	ug/l	0.26	0.84	1	624		11/13/2020	CJR	1
Bromodichloromethane	< 0.33	ug/l	0.33		1	624		11/13/2020	CJR	1
Bromoform	< 0.65	ug/l	0.65	2.1	1	624		11/13/2020	CJR	1
tert-Butylbenzene	< 0.61	ug/l	0.61	1.9	1	624		11/13/2020	CJR	1
sec-Butylbenzene	< 0.32	ug/l	0.32		1	624		11/13/2020	CJR	1
n-Butylbenzene	< 0.28	ug/l	0.28	0.89	1	624		11/13/2020	CJR	1
Carbon Tetrachloride	< 0.31	ug/l	0.31	0.98	1	624		11/13/2020	CJR	1
Chlorobenzene	< 0.39	ug/l	0.39	1.2	1	624		11/13/2020	CJR	1
Chloroethane	< 1.1	ug/l	1.1	3.6	1	624		11/13/2020	CJR	1
Chloroform	< 0.44	ug/l	0.44	1.4	1	624		11/13/2020	CJR	1
Chloromethane	< 0.8	ug/l	0.8	2.5	1	624		11/13/2020	CJR	1
2-Chlorotoluene	< 0.32	ug/l	0.32		1	624		11/13/2020	CJR	1
4-Chlorotoluene	< 0.3	ug/l	0.3	0.96	1	624		11/13/2020	CJR	1
1,2-Dibromo-3-chloropropane	< 0.82	ug/l	0.82	2.6	1	624		11/13/2020	CJR	1
Dibromochloromethane	< 0.23	ug/l	0.23	0.74	1	624		11/13/2020	CJR	1
1,4-Dichlorobenzene	< 0.36	ug/l	0.36	1.1	1	624		11/13/2020	CJR	1
1,3-Dichlorobenzene	< 0.31	ug/l	0.31	0.98	1	624		11/13/2020	CJR	1
1,2-Dichlorobenzene	< 0.32	ug/l	0.32		1	624		11/13/2020	CJR	1
Dichlorodifluoromethane	< 0.45	ug/l	0.45	1.4	1	624		11/13/2020	CJR	1
1,2-Dichloroethane	< 0.39	ug/l	0.39	1.3	1	624		11/13/2020	CJR	1
1,1-Dichloroethane	< 0.46	ug/l	0.46	1.5	1	624		11/13/2020	CJR	1
1,1-Dichloroethene	< 0.5	ug/l	0.5	1.6	1	624		11/13/2020	CJR	1
cis-1,2-Dichloroethene	< 0.39	ug/l	0.39	1.2	1	624		11/13/2020	CJR	1
trans-1,2-Dichloroethene	< 0.37	ug/l	0.37	1.2	1	624		11/13/2020	CJR	1
1,2-Dichloropropane	< 0.38	ug/l	0.38	1.2	1	624		11/13/2020	CJR	1
1,3-Dichloropropane	< 0.35	ug/l	0.35	1.1	1	624		11/13/2020	CJR	1
trans-1,3-Dichloropropene	< 0.3	ug/l	0.3	0.94	1	624		11/13/2020	CJR	1
cis-1,3-Dichloropropene	< 0.36	ug/l	0.36	1.1	1	624		11/13/2020	CJR	1
Di-isopropyl ether	< 0.34	ug/l	0.34	1.1	1	624		11/13/2020	CJR	1
EDB (1,2-Dibromoethane)	< 0.24	ug/l	0.24	0.75	1	624		11/13/2020	CJR	1
Ethylbenzene	< 0.32	ug/l	0.32		1	624		11/13/2020	CJR	1
Hexachlorobutadiene	< 0.72	ug/l	0.72	2.3	1	624		11/13/2020	CJR	1
Isopropylbenzene	< 0.32	ug/l	0.32		1	624		11/13/2020	CJR	1
p-Isopropyltoluene	< 0.47	ug/l	0.47	1.5	1	624		11/13/2020	CJR	1
Methylene chloride	< 1.32	ug/l	1.32	4.21	1	624		11/13/2020	CJR	1
Methyl tert-butyl ether (MTBE)	< 0.47	ug/l	0.47	1.5	1	624		11/13/2020	CJR	1
Naphthalene	< 1.1	ug/l	1.1	3.6	1	624		11/13/2020	CJR	1
n-Propylbenzene	< 0.33	ug/l	0.33	1.1	1	624		11/13/2020	CJR	1
1,1,2,2-Tetrachloroethane	< 0.37	ug/l	0.37	1.2	1	624		11/13/2020	CJR	1
1,1,1,2-Tetrachloroethane	< 0.88	ug/l	0.88	3.3	1	624		11/13/2020	CJR	1
Tetrachloroethene	< 0.33	ug/l	0.33		1	624		11/13/2020	CJR	1
Toluene	< 0.26	ug/l	0.26	0.83	1	624		11/13/2020	CJR	1
1,2,4-Trichlorobenzene	< 0.44	ug/l	0.44	1.4	1	624		11/13/2020	CJR	1

Project Name BADGER CLEANERS
Project # 6492 PO#2020-2012

Invoice # E38749

Lab Code 538749CC
Sample ID 6492 TRIP BLANK
Sample Matrix Water
Sample Date 10/30/2020

	Result	Unit	LOD	LOQ	Dil	Method	Ext Date	Run Date	Analyst	Code
1,2,3-Trichlorobenzene	< 1	ug/l	1	3.2	1	624		11/13/2020	CJR	1
1,1,1-Trichloroethane	< 0.3	ug/l	0.3	0.95	1	624		11/13/2020	CJR	1
1,1,2-Trichloroethane	< 0.36	ug/l	0.36	1.1	1	624		11/13/2020	CJR	1
Trichloroethene (TCE)	< 0.47	ug/l	0.47	1.5	1	624		11/13/2020	CJR	1
Trichlorofluoromethane	< 0.42	ug/l	0.42	1.3	1	624		11/13/2020	CJR	1
1,2,4-Trimethylbenzene	< 0.3	ug/l	0.3	0.96	1	624		11/13/2020	CJR	1
1,3,5-Trimethylbenzene	< 0.32	ug/l	0.32	1	1	624		11/13/2020	CJR	1
Vinyl Chloride	< 0.2	ug/l	0.2	0.65	1	624		11/13/2020	CJR	1
m&p-Xylene	< 1.1	ug/l	1.1	3.3	1	624		11/13/2020	CJR	1
o-Xylene	< 0.38	ug/l	0.38	1.2	1	624		11/13/2020	CJR	1
SUR - Toluene-d8	105	REC %				624		11/13/2020	CJR	1
SUR - 1,2-Dichloroethane-d4	103	REC %				624		11/13/2020	CJR	1
SUR - 4-Bromofluorobenzene	91	REC %				624		11/13/2020	CJR	1
SUR - Dibromofluoromethane	90	REC %				624		11/13/2020	CJR	1

"J" Flag: Analyte detected between LOD and LOQ

LOD Limit of Detection

LOQ Limit of Quantitation

Code **Comment**

1 Laboratory QC within limits.

All solid sample results reported on a dry weight basis unless otherwise indicated. All LOD's and LOQ's are adjusted for dilutions but not dry weight. Subcontracted results are denoted by SUB in the analyst field.

Authorized Signature

www.synergy-lab.net
 1990 Prospect Ct. • Appleton, WI 54914
 920-830-2455 • mrsynergy@wi.twcabc.com

Sample Handling Request

Rush Analysis Date Required: _____
 (Rushes accepted only with prior authorization)
 Normal Turn Around

Lab I.D. # _____
 QUOTE #: _____
 Project #: 6492
 Sampler: (signature) RR

Project (Name / Location): Badger Cleaners

Analysis Requested

Other Analysis

Reports To: R. Hoverman
 Company: EnviroForensics
 Address: D16W23390 StoneRidgeDr
 City State Zip: Waukesha, WI 53188
 Phone: 414-630-0060

Invoice To: Accounts Payable
 Company: _____
 Address: _____
 City State Zip: _____
 Phone: _____

Email: rhoeverman@enviroforensics.com

Email: accounts.payable@enviroforensics.com

Lab I.D.	Sample I.D.	Collection Date	Time	Filtered Y/N	No. of Containers	Sample Type (Matrix)*	Preservation	DRO (Mod DRO Sep 95)	GRO (Mod GRO Sep 95)	LEAD	NITRATE/NITRITE	OIL & GREASE	PAH (EPA 8270)	PCB	PVOC (EPA 8021)	PVOC + NAPHTHALENE	SULFATE	TOTAL SUSPENDED SOLIDS	VOC DW (EPA 524.2)	VOC (EPA 8260)	VOC AIR (TO - 15)	8-RCRA METALS	PID/ FID	
<u>503819H</u>	<u>6492-MW-1</u>	<u>11-5-20</u>	<u>15:28</u>	<u>N</u>	<u>2</u>	<u>GW</u>	<u>HCL</u>																	
	<u>B</u>	<u>6492-MW-2</u>	<u>11-5-20</u>	<u>13:39</u>	<u>N</u>	<u>2</u>	<u>GW</u>	<u>HCL</u>																
	<u>C</u>	<u>6492-PZ-23A</u>	<u>11-5-20</u>	<u>12:28</u>	<u>N</u>	<u>2</u>	<u>GW</u>	<u>HCL</u>																
	<u>D</u>	<u>6492-MW-3</u>	<u>11-6-20</u>	<u>8:32</u>	<u>N</u>	<u>2</u>	<u>GW</u>	<u>HCL</u>																
	<u>E</u>	<u>6492-MW-4</u>	<u>11-5-20</u>	<u>10:48</u>	<u>N</u>	<u>2</u>	<u>GW</u>	<u>HCL</u>																
	<u>F</u>	<u>6492-PZ-2</u>	<u>11-5-20</u>	<u>11:26</u>	<u>N</u>	<u>2</u>	<u>GW</u>	<u>HCL</u>																
	<u>G</u>	<u>6492-PZ-13A</u>	<u>11-3-20</u>	<u>14:55</u>	<u>N</u>	<u>2</u>	<u>GW</u>	<u>HCL</u>																
	<u>H</u>	<u>6492-PZ-13B</u>	<u>11-4-20</u>	<u>8:36</u>	<u>N</u>	<u>2</u>	<u>GW</u>	<u>HCL</u>																
	<u>I</u>	<u>6492-PZ-16A</u>	<u>11-4-20</u>	<u>13:15</u>	<u>N</u>	<u>2</u>	<u>GW</u>	<u>HCL</u>																
	<u>J</u>	<u>6492-PZ-16B</u>	<u>11-4-20</u>	<u>14:03</u>	<u>N</u>	<u>2</u>	<u>GW</u>	<u>HCL</u>																
	<u>K</u>	<u>6492-PZ-12A</u>	<u>11-3-20</u>	<u>9:33</u>	<u>N</u>	<u>2</u>	<u>GW</u>	<u>HCL</u>																
	<u>L</u>	<u>6492-PZ-12B</u>	<u>11-3-20</u>	<u>10:15</u>	<u>N</u>	<u>2</u>	<u>GW</u>	<u>HCL</u>																

Comments/Special Instructions ("Specify groundwater "GW", Drinking Water "DW", Waste Water "WW", Soil "S", Air "A", Oil, Sludge, etc.)

PO # 2030-2012

Sample Integrity - To be completed by receiving lab.

Method of Shipment: Sea

Temp. of Temp. Blank: _____ °C On Ice: X

Cooler seal intact upon receipt: X Yes _____ No

Relinquished By: (sign) _____

Time 1037

Date 11/9/20

Received By: (sign) _____

Time _____

Date _____

Received in Laboratory By: _____

Time: 8:00

Date: 11/10/20

Environmental Lab, Inc.

www.synergy-lab.net
1990 Prospect Ct. • Appleton, WI 54914
920-830-2455 • mrsynergy@wi.twcdbc.com

Sample Handling Request
Rush Analysis Date Required: _____
(Rushes accepted only with prior authorization)
 Normal Turn Around

Lab I.D. # _____
QUOTE # : _____
Project #: 6492
Sampler: (signature) [Signature]

Project (Name / Location): Badger Cleaners

Analysis Requested

Other Analysis

Reports To: R. Hovorkman
Company: Enviro Forensics
Address: 1616 W 233rd Stone Ridge Dr
City State Zip: Waukesha, WI 53188
Phone: 414-630-0060

Invoice To: _____
Company: _____
Address: _____
City State Zip: _____
Phone: _____
Email: rhovorkman@enviroforensics.com

Lab I.D.	Sample I.D.	Collection Date	Time	Filtered Y/N	No. of Containers	Sample Type (Matrix)	Preservation	DRO (Mod DRO Sep 95)	GRO (Mod GRO Sep 95)	LEAD	NITRATE/NITRITE	OIL & GREASE	PAH (EPA 8270)	PCB	PVOC (EPA 8021)	PVOC + NAPHTHALENE	SULFATE	TOTAL SUSPENDED SOLIDS	VOC DW (EPA 524.2)	VOC (EPA 8260)	VOC AIR (TO - 15)	8-RCRA METALS	PID/ FID
<u>5038749M</u>	<u>6492-P2-T7A</u>	<u>11-4-20</u>	<u>9:34</u>	<u>N</u>	<u>2</u>	<u>GW</u>	<u>HCL</u>																
	<u>6492-P2-3A</u>	<u>11-5-20</u>	<u>8:50</u>	<u>N</u>	<u>2</u>	<u>GW</u>	<u>HCL</u>																
	<u>6492-P2-3B</u>	<u>11-5-20</u>	<u>9:39</u>	<u>N</u>	<u>2</u>	<u>GW</u>	<u>HCL</u>																
<u>RSI 1-6-20</u>	<u>6492-P2-1</u>	<u>11-4-20</u>	<u>15:15</u>	<u>N</u>	<u>2</u>	<u>GW</u>	<u>HCL</u>																
	<u>6492-P2-5A</u>	<u>11-4-20</u>	<u>10:42</u>	<u>N</u>	<u>2</u>	<u>GW</u>	<u>HCL</u>																
	<u>6492-P2-5B</u>	<u>11-4-20</u>	<u>11:26</u>	<u>N</u>	<u>2</u>	<u>GW</u>	<u>HCL</u>																
	<u>6492-P2-6A</u>	<u>11-3-20</u>	<u>11:14</u>	<u>N</u>	<u>2</u>	<u>GW</u>	<u>HCL</u>																
	<u>6492-P2-7A</u>	<u>11-3-20</u>	<u>12:29</u>	<u>N</u>	<u>2</u>	<u>GW</u>	<u>HCL</u>																
	<u>6492-P2-7B</u>	<u>11-3-20</u>	<u>13:33</u>	<u>N</u>	<u>2</u>	<u>GW</u>	<u>HCL</u>																
	<u>6492-DUP-1</u>	<u>11-3-20</u>	<u>-</u>	<u>N</u>	<u>2</u>	<u>GW</u>	<u>HCL</u>																
	<u>6492-DUP-2</u>	<u>11-4-20</u>	<u>-</u>	<u>N</u>	<u>2</u>	<u>GW</u>	<u>HCL</u>																

Comments/Special Instructions (*Specify groundwater "GW", Drinking Water "DW", Waste Water "WW", Soil "S", Air "A", Oil, Sludge, etc.)

PO# 2020-2012

Sample Integrity - To be completed by receiving lab.
Method of Shipment: 6
Temp. of Temp. Blank: _____ °C On Ice: X
Cooler seal intact upon receipt: X Yes _____ No

Relinquished By: (sign) [Signature] Time 10:37 Date 11/6/20
Received in Laboratory By: [Signature] Time 8:00 Date 11/10/20
Received By: (sign) [Signature] Time _____ Date _____

Environmental Lab, Inc.

www.synergy-lab.net
1990 Prospect Ct • Appleton, WI 54914
920-830-2455 • mrsynergy@wi.twcbb.com

Sample Handling Request

Rush Analysis Date Required: _____
 (Rushes accepted only with prior authorization)
 Normal Turn Around

Lab ID #: 5038119X
 QUOTE #: 60492
 Project #: 60492
 Sampler: (signature) RJ

Project (Name / Location): Badger Cleaners

Analysis Requested

Other Analysis

Reports To: R. Hoekman

Invoice To:

Company: EnviroForensics

Company:

Address: 116 W 23390 Stone Ridge DR

Address:

City State Zip: Waukesha, WI 53188

City State Zip:

Phone: 414-630-0060

Phone:

Email: r.hoekman@enviroforensics.com

Email:

Lab ID: 5038119X

Sample I.D.:

Collection Date

Time

Filtered Y/N

No. of Containers

Sample Type (Matrix)*

Preservation

DRO (Mod DRO Sep 95)

GRO (Mod GRO Sep 95)

LEAD

NITRATE/NITRITE

OIL & GREASE

PAH (EPA 8270)

PCB

PVOC (EPA 8021)

PVOC + NAPHTHALENE

SULFATE

TOTAL SUSPENDED SOLIDS

VOC DW (EPA 524.2)

VOC (EPA 8260)

VOC AIR (TO - 15)

8-RCRA METALS

PID/

FID

Lab ID	Sample I.D.	Collection Date	Time	Filtered Y/N	No. of Containers	Sample Type (Matrix)*	Preservation	DRO (Mod DRO Sep 95)	GRO (Mod GRO Sep 95)	LEAD	NITRATE/NITRITE	OIL & GREASE	PAH (EPA 8270)	PCB	PVOC (EPA 8021)	PVOC + NAPHTHALENE	SULFATE	TOTAL SUSPENDED SOLIDS	VOC DW (EPA 524.2)	VOC (EPA 8260)	VOC AIR (TO - 15)	8-RCRA METALS	PID/	FID
	60492-DWP-3	11-5-20	-	N	2	GD	HCL																	
	60492-EB-1	11-3-20	15:10	N	2	GD	HCL																	
	60492-EB-2	11-4-20	15:30	N	2	GD	HCL																	
	60492-EB-3	11-6-20	8:45	N	2	GD	HCL																	
	60492-EB-4	11-6-20	8:50	N	2	GD	HCL																	
	60492-IDM	11-6-20	9:10	N	2	GD	HCL																	
	60492-TRIP Blank	11-6-20	10:30	N	1	GD	HCL																	

Comments/Special Instructions ('Specify groundwater "GW", Drinking Water "DW", Waste Water "WW", Soil "S", Air "A", Oil, Sludge, etc.)

PO# 2020-2012

Sample Integrity - To be completed by receiving lab.

Method of Shipment: ice

Temp. of Temp. Blank: _____ °C On Ice: X

Cooler seal intact upon receipt: X Yes _____ No

Relinquished By: (sign) [Signature]

Time

Date

Received By: (sign) _____

Time

Date

1037

11/9/20

Received in Laboratory By: [Signature]

Time: 8:00

Date: 11/10/20