

Volkert, David G - DNR

From: Welch, Tim <Tim.Welch@terracon.com>
Sent: Tuesday, October 25, 2016 10:14 AM
To: Volkert, David G - DNR
Cc: Margie Kidder; Williams, Michelle L. MLW (6231); Schroyer, Blaine R.
Subject: Clare Central Supplementary Investigation: Ambient Air Sampling
Attachments: Ambient Sampling Location Map.pdf

Morning Dave,
Sketch map of ambient air sample locations attached as requested.
BR,
Tim

Timothy P. Welch, P.G.
Department Manager | Environmental Services

Terracon

9856 South 57th Street | Franklin, Wisconsin 53132
D (414) 209.7634 | F (414) 423.0566 | M (262) 617.6809
tpwelch@terracon.com | terracon.com

From: Volkert, David G - DNR [<mailto:David.Volkert@wisconsin.gov>]
Sent: Friday, October 21, 2016 8:11 AM
To: Welch, Tim <Tim.Welch@terracon.com>
Subject: RE: Clare Central Supplementary Investigation: Ambient Air Sampling

Tim,

Do you have a map showing the locations of these ambient air samples on different floors?

Thanks,

We are committed to service excellence.

Visit our survey at <http://dnr.wi.gov/customersurvey> to evaluate how I did.

Dave Volkert
Phone: (262) 574-2166
David.Volkert@wisconsin.gov

From: Welch, Tim [<mailto:Tim.Welch@terracon.com>]
Sent: Monday, October 10, 2016 9:22 AM
To: Volkert, David G - DNR
Cc: Williams, Michelle L. MLW (6231); Margie Kidder
Subject: Clare Central Supplementary Investigation: Ambient Air Sampling

Morning Dave,
Attached for your review/records is a historical summary of CVOC ambient/sub-slab analytical at Clare Central, including the September 2016 sampling.
Positive is there are no VAL exceedances.

Thank you,
Tim

Timothy P. Welch, P.G.
Department Manager | Environmental Services

Terracon
9856 South 57th Street | Franklin, Wisconsin 53132
D (414) 209.7634 | F (414) 423.0566 | M (262) 617.6809
tpwelch@terracon.com | terracon.com

From: Volkert, David G - DNR [<mailto:David.Volkert@wisconsin.gov>]
Sent: Thursday, September 22, 2016 3:39 PM
To: Welch, Tim <Tim.Welch@terracon.com>
Subject: RE: Data Transmittal: Clare Central Supplementary Investigation

Please send a hard copy Tim.

We are committed to service excellence.
Visit our survey at <http://dnr.wi.gov/customersurvey> to evaluate how I did.

Dave Volkert
Phone: (262) 574-2166
David.Volkert@wisconsin.gov

From: Welch, Tim [<mailto:Tim.Welch@terracon.com>]
Sent: Thursday, September 22, 2016 3:27 PM
To: Volkert, David G - DNR
Cc: Margie Kidder; Williams, Michelle L. MLW (6231); Schroyer, Blaine R.
Subject: Data Transmittal: Clare Central Supplementary Investigation

Hi Dave,
Attached is the supplementary site investigation data transmittal for review/comment.
Let me know if you have questions, and/or you'd like a hard copy.
Thanks,
Tim

Terracon provides environmental, facilities, geotechnical, and materials consulting engineering services delivered with responsiveness, resourcefulness, and reliability.

Private and confidential as detailed here (www.terracon.com/disclaimer). If you cannot access hyperlink, please e-mail sender.

Terracon provides environmental, facilities, geotechnical, and materials consulting engineering services delivered with responsiveness, resourcefulness, and reliability.

Private and confidential as detailed here (www.terracon.com/disclaimer). If you cannot access hyperlink, please e-mail sender.

Terracon provides environmental, facilities, geotechnical, and materials consulting engineering services delivered with responsiveness, resourcefulness, and reliability.

Atkinson Ave.

11th Street

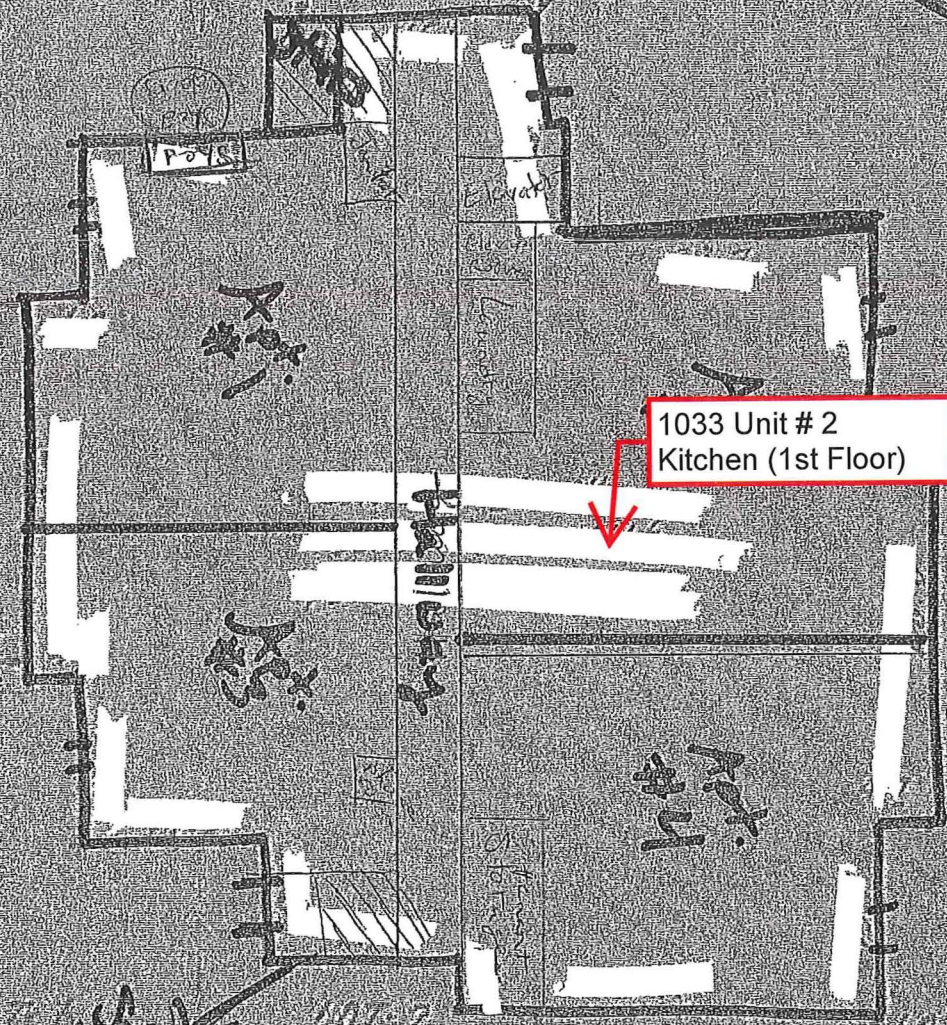

1033 Unit # 2
Kitchen (1st Floor)

1033
1034
1035
1036
1037
1038
1039
1040
1041
1042
1043
1044
1045
1046
1047
1048
1049
1050

ALLEY

1st Floor
1033 Building

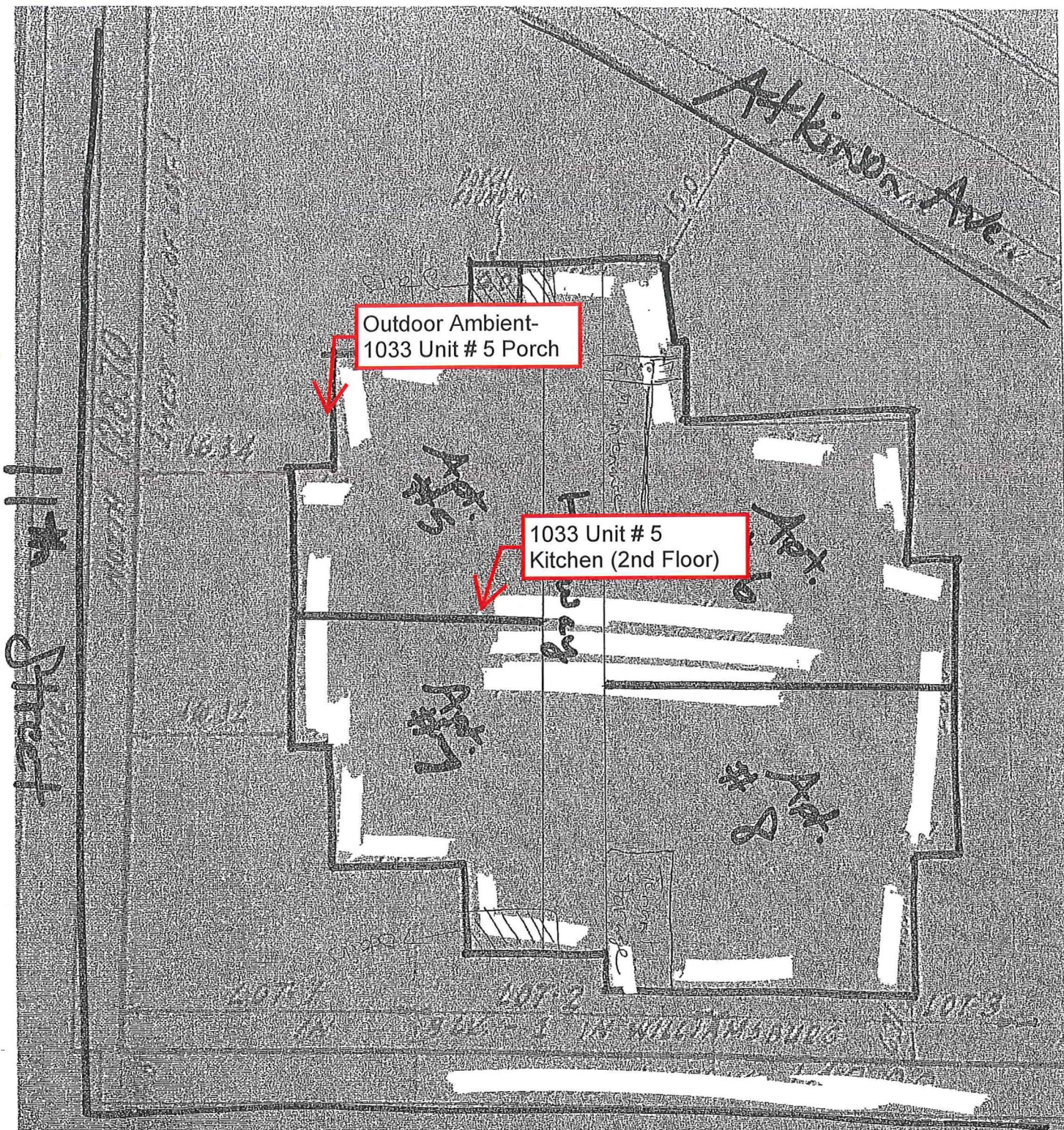

Outdoor Ambient-
1033 Unit # 5 Porch

1033 Unit # 5
Kitchen (2nd Floor)

11th Street

Atkinson Ave.

PUBLIC

ALLEY

2nd Floor
1033 Building

Atkinson Ave.

LOT 1

LOT 2

LOT 3

1003 Sump Closet
(1st Floor)

1003 Unit # 1
Kitchen (1st Floor)

Alley

10th St

1003 Building
1st Floor

FINN



Appinder Ave.

LOT-1

LOT-2

LOT-3

#5
Apt.

#7
Apt.

1003 Mechanical
Closet (2nd Floor)

1003 Storage Room
(2nd Floor)

#6
Apt.

#8
Apt.

Alley

1003 Building
2nd Floor

FINN

