

F A A

T-774 P. 01/02 F-788

9204512338

From-Earth Tech

Feb-10-00 15:54

246036780

ERL-2W5T

To John Feeary Date: _____
Fax #: _____

Company: _____

From B. LeRoy / Joan Underwood Ext. #: _____

Address: Sheboygan, WI Seading From Fax#: _____
4728 N. 40th Street 920-458-0350
Sheboygan, WI 53083

Project #: _____

Subject: Village of Graddon - Lime Kiln Park

Comments: _____
Here are the proposed well locations
that you requested.
B.J.

office No - 920-451-2587

If you do not receive ___ Pages (including cover page),
please call us as soon as possible at: (920) 451-2730



9204512538 T-774 P.02/02 F-799
From-Earth Tech
L. N. ...

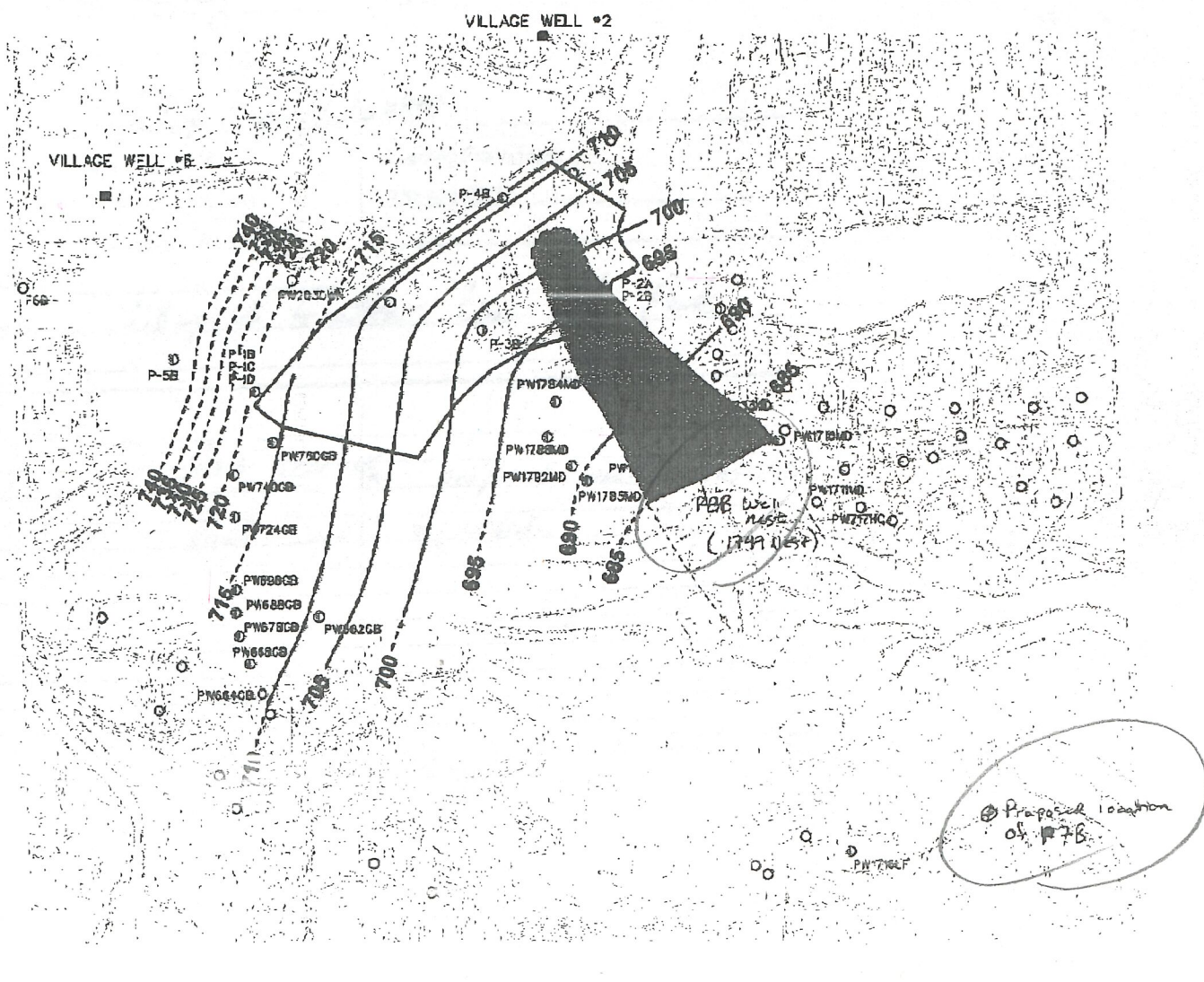

EXPLANATION

- BEST FILM LIMITS
- LINE FILM PLUME LIMITS
- PLUME INTERSECTION
- LINE FILM PARK PROPERTY BOUNDARY
- LINES OF MASTE (GEOPHYSICS AND GEDPROCEE)
- 690 --- GROUNDWATER CONTOURS (5 FOOT INTERVAL)
- PW780MD PRIVATE WELLS WITH WEST PLUME SPECIFIC COMPONENTS
- PW726MD PRIVATE WELLS WITH LINE FILM AND WEST PLUME SPECIFIC COMPONENTS
- PW777MD PRIVATE WELLS WITH NO JOG DETECTS
- LEACHATE WELLS

- NOTES**
1. TOPOGRAPHIC BASE MAP AND PRIVATE WELL LOCATIONS OBTAINED FROM WISCONSIN DEPARTMENT OF NATURAL RESOURCES.
 2. HORIZONTAL DATUM SYSTEM BASED ON THE STATE PLANE COORDINATE SYSTEM.
 3. ELEVATIONS ARE JCS NEAR SEA LEVEL. DATA BASED ON GROUNDWATER LEVELS MEASURED ON JUNE 3, 1986.

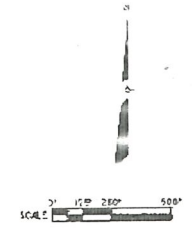

RUST
Rust Environment & Infrastructure Inc.

FIGURE B
AFFECTED GROUNDWATER AREAS

1st copy to Rust 3/11