



FID# 268087380

Rec'd 9-1-15

DSU

August 28, 2015

Brian Ewald  
Ewald KIA  
36883 East Wisconsin Avenue  
Oconomowoc, WI 53066

**Subject: Environmental sampling results**  
36883 East Wisconsin Avenue  
Oconomowoc, Wisconsin

Dear Mr. Ewald:

In accordance with the executed Access Agreement dated April 2, 2015, Environmental Forensic Investigations, Inc. (EnviroForensics) is providing the result of the groundwater sample collected from your property located at 36883 East Wisconsin Avenue, Oconomowoc, Wisconsin. The groundwater sample was collected on August 3, 2015 from the groundwater monitoring well located on your property. The sampling activities are part of an environmental investigation being performed at the Former One Hour Martinizing (OHM) of Oconomowoc, located at 36929 Plank Road, Oconomowoc, Wisconsin at the direction of the Wisconsin Department of Natural Resources (WDNR) pursuant to the authority granted to it under State and Federal law. The WDNR has assigned the following identification to this on-going investigation: BRRTS# 02-68-551911. The chemicals of concern for the investigation are the dry cleaning solvent tetrachloroethene (PCE) and its associated breakdown products.

The Responsible Party is:

Mr. Brian Cass  
OHM Holdings, Inc.  
W229 N2494 County Road F  
Waukesha, WI 53186-1104  
262-521-9710

### **Groundwater Sampling Results**

One (1) groundwater sample (6143-MW-17) was collected from monitoring well MW-17. The sample was analyzed for chlorinated volatile organic compounds (CVOCs). The location of MW-17 is depicted on the attached **Figure 1**. The sample result is summarized in **Table 1**. An excerpt of the laboratory report that relates to the MW-17 groundwater sample is also attached.

*Document: 6143-0412*  
Environmental Forensic Investigations, Inc.  
N16 W23390 Stone Ridge Drive, Suite G, Waukesha, WI 53188  
Phone: 262-290-4001 • Fax 317-972-7875

As listed on **Table 1**, sample MW-17 contained PCE at concentrations of 8.4 micrograms per liter ( $\mu\text{g/L}$ ). The concentration of PCE in MW-17 exceeds the the WDNR Groundwater Enforcement Standard (ES) of 5  $\mu\text{g/L}$ . No other compounds were detected in the groundwater sample.

The WDNR requires sampling of vapors at locations where buildings overly groundwater containing regulated compounds exceeding the groundwater ES. EnviroForensics will collect a vapor sample from this well this September to determine if further vapor sampling on your property will be required. In addition, samples of groundwater will be collected periodically from the well. The results of any samples will be provided to you.

We will contact you to discuss additional investigation work, if any. If you have any questions or concerns, please contact me at 414-982-3988 or by email at [wfassbender@enviroforensics.com](mailto:wfassbender@enviroforensics.com). The WDNR project manager, Dave Volkert, can be reached at 262-547-2166. We greatly appreciate your help and patience with this matter.

Sincerely,

**Environmental Forensic Investigations, Inc.**

Handwritten signature of Kyle Heimstead in cursive.

Kyle Heimstead  
*Staff Geologist*

Handwritten signature of Wayne Fassbender in cursive.

Wayne Fassbender, PG, PMP  
*Senior Project Manager*

Attachments: Figure 1 - Monitoring Well Location Map  
Table 1 – Summary of Groundwater Analytical Results  
Laboratory Analytical Report Excerpt

Copy: Dave Volkert, Wisconsin Department of Natural Resources  
Ted Warpinski, Friebert, Finerty & St. John, S.C.

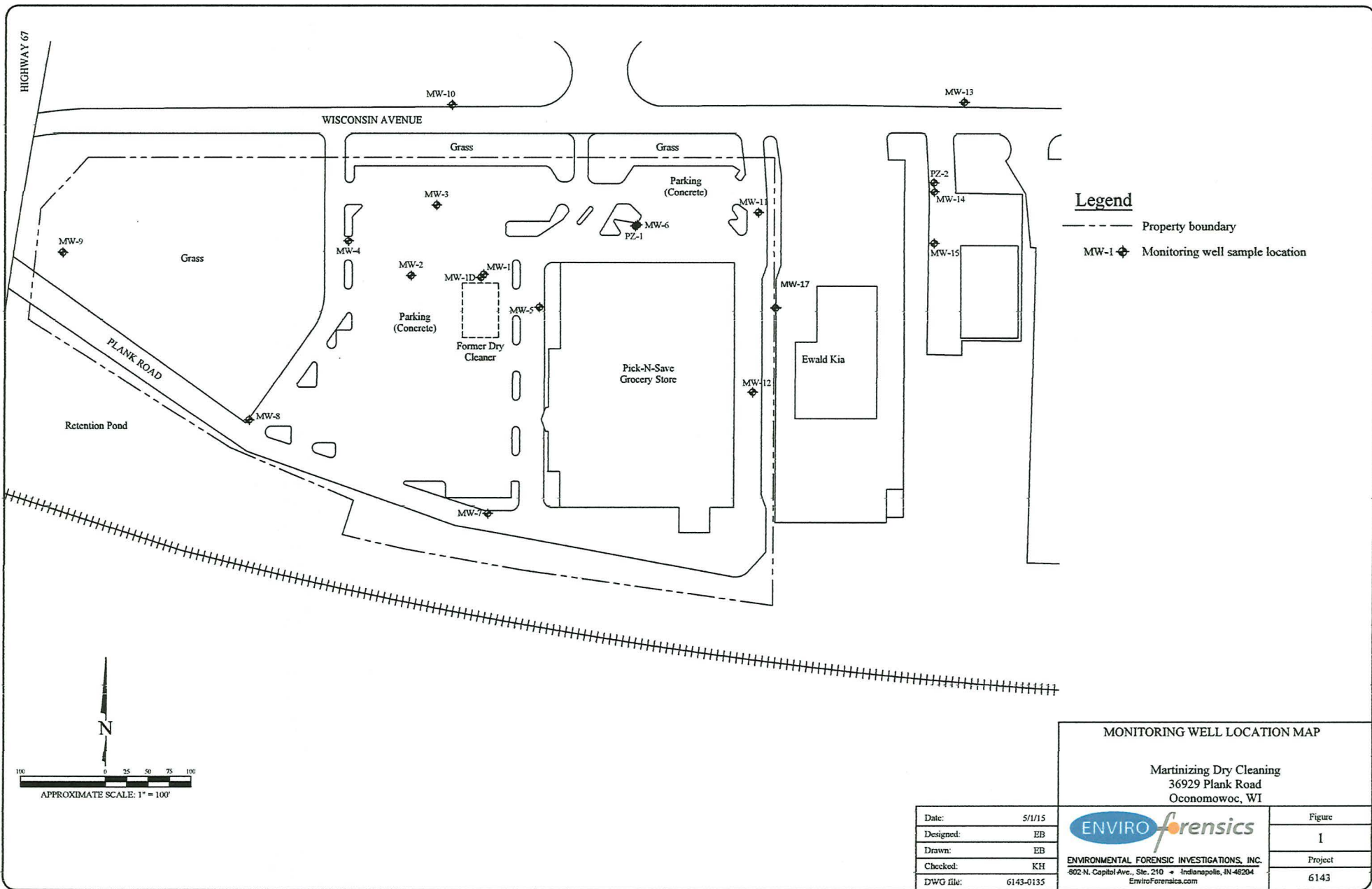

**Legend**

--- Property boundary

MW-1 ◆ Monitoring well sample location

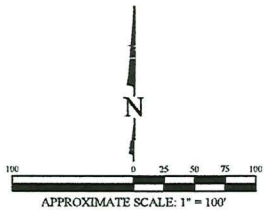

|  |               |
|--|---------------|
| <b>MONITORING WELL LOCATION MAP</b>  |               |
| Martinizing Dry Cleaning<br>36929 Plank Road<br>Oconomowoc, WI   |               |
| Date: 5/1/15   | Figure: 1     |
| Designed: EB   | Project: 6143 |
| Drawn: EB  |               |
| Checked: KH  |               |
| DWG file: 6143-0135  |               |
| <br><b>ENVIRONMENTAL FORENSIC INVESTIGATIONS, INC.</b><br>602 N. Capitol Ave., Ste. 210 • Indianapolis, IN 46204<br>EnviroForensics.com |               |

**Table 1**  
**Summary of Groundwater Analytical Results**  
 Ewald KIA Monitoring Wells  
 Oconomowoc, Wisconsin

| Monitoring Well ID             | Sample Date | Tetrachloroethene | Trichloroethene | cis-1,2-Dichloroethene | trans-1,2-Dichloroethene | Vinyl chloride |
|--------------------------------|-------------|-------------------|-----------------|------------------------|--------------------------|----------------|
| <b>Preventive Action Limit</b> |             | <b>0.5</b>        | <b>0.5</b>      | <b>7</b>               | <b>20</b>                | <b>0.02</b>    |
| <b>Enforcement Standard</b>    |             | <b>5</b>          | <b>5</b>        | <b>70</b>              | <b>100</b>               | <b>0.2</b>     |
| MW-17                          | 8/3/2015    | <b>8.4</b>        | <0.47           | <0.45                  | <0.54                    | <0.17          |

**Notes:**

Samples analyzed using EPA SW-846 Method 8260

All concentrations reported in µg/L

**Bolded and orange shaded** values are above Public Health Enforcement Standards

**Bolded and blue shaded** values are above Public Health Preventive Action Limits

Project Name OHM-OCONOMOWOC  
Project # 6143.16b

Invoice # E29386

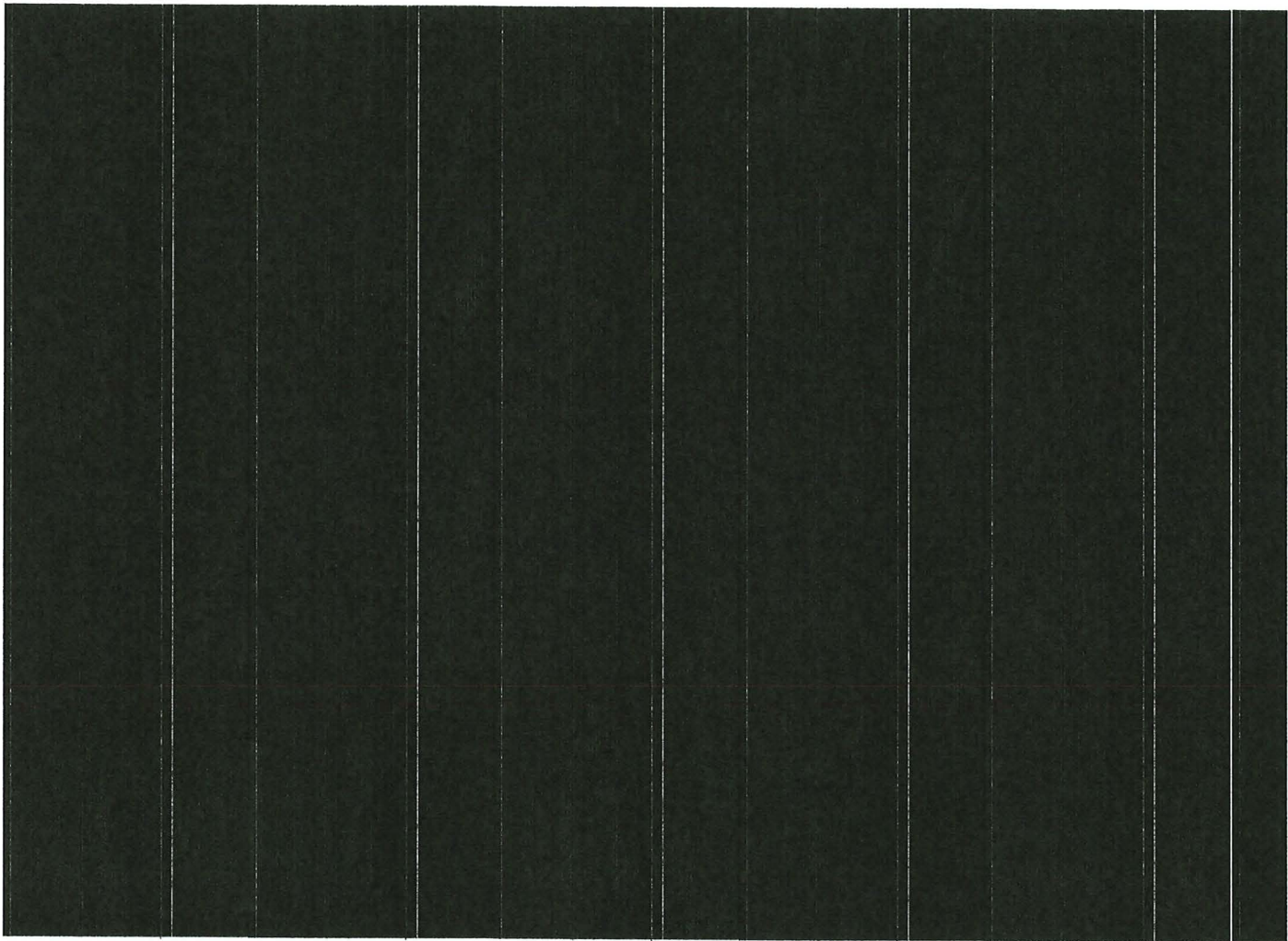

Lab Code 5029386E  
Sample ID 6143-MW-17  
Sample Matrix Water  
Sample Date 8/3/2015

|                             | Result | Unit  | LOD  | LOQ  | Dil | Method | Ext Date | Run Date | Analyst | Code |
|-----------------------------|--------|-------|------|------|-----|--------|----------|----------|---------|------|
| Organic                     |        |       |      |      |     |        |          |          |         |      |
| VOC's                       |        |       |      |      |     |        |          |          |         |      |
| cis-1,2-Dichloroethene      | < 0.45 | ug/l  | 0.45 | 1.4  | 1   | 8260B  | 8/6/2015 | 8/6/2015 | CJR     | 1    |
| trans-1,2-Dichloroethene    | < 0.54 | ug/l  | 0.54 | 1.7  | 1   | 8260B  | 8/6/2015 | 8/6/2015 | CJR     | 1    |
| Tetrachloroethene           | 8.4    | ug/l  | 0.49 | 1.5  | 1   | 8260B  | 8/6/2015 | 8/6/2015 | CJR     | 1    |
| Trichloroethene (TCE)       | < 0.47 | ug/l  | 0.47 | 1.5  | 1   | 8260B  | 8/6/2015 | 8/6/2015 | CJR     | 1    |
| Vinyl Chloride              | < 0.17 | ug/l  | 0.17 | 0.54 | 1   | 8260B  | 8/6/2015 | 8/6/2015 | CJR     | 1    |
| SUR - 4-Bromofluorobenzene  | 102    | REC % |      |      | 1   | 8260B  | 8/6/2015 | 8/6/2015 | CJR     | 1    |
| SUR - Dibromofluoromethane  | 106    | REC % |      |      | 1   | 8260B  | 8/6/2015 | 8/6/2015 | CJR     | 1    |
| SUR - Toluene-d8            | 100    | REC % |      |      | 1   | 8260B  | 8/6/2015 | 8/6/2015 | CJR     | 1    |
| SUR - 1,2-Dichloroethane-d4 | 104    | REC % |      |      | 1   | 8260B  | 8/6/2015 | 8/6/2015 | CJR     | 1    |

CHAIN OF CUSTODY RECORD

# Synergy

Chain # **Nº 246**

WOPF

Page 1 of 1

## Environmental Lab, Inc.

1990 Prospect Ct. • Appleton, WI 54914  
920-830-2455 • FAX 920-733-0631

**Sample Handling Request**

Rush Analysis Date Required \_\_\_\_\_  
(Rushes accepted only with prior authorization)

Normal Turn Around

Lab I.D. # \_\_\_\_\_

Account No.: \_\_\_\_\_ Quote No.: \_\_\_\_\_

Project #: **6143-16b**

Sampler: (signature) [Signature]

Project (Name / Location): **OHM - Oconomowoc**

Reports To: W. Fastbender / K. Vander Weiden Invoice To: \_\_\_\_\_

Company: Enviro Forensics Company: \_\_\_\_\_

Address: N16 W23390 Stone Ridge Dr Site 6 Address: \_\_\_\_\_

City State Zip: Waukesha, WI 53188 City State Zip: \_\_\_\_\_

Phone: 317-972-7870 Phone: \_\_\_\_\_

FAX: \_\_\_\_\_ FAX: \_\_\_\_\_

| Analysis Requested   |                      |      |                 |              |                |                 |                    |         |                        | Other Analysis     |                                 |               |  |  |  |  |  |  |  |         |  |  |
|----------------------|----------------------|------|-----------------|--------------|----------------|-----------------|--------------------|---------|------------------------|--------------------|---------------------------------|---------------|--|--|--|--|--|--|--|---------|--|--|
| DRO (Mod DRO Sep 95) | GRO (Mod GRO Sep 95) | LEAD | NITRATE/NITRITE | OIL & GREASE | PAH (EPA 8270) | PVOC (EPA 8021) | PVOC + NAPHTHALENE | SULFATE | TOTAL SUSPENDED SOLIDS | VOC DW (EPA 542.2) | VOC (EPA 8260) DRY CLEANER LIST | 8-PCRA METALS |  |  |  |  |  |  |  | PID/FID |  |  |
|                      |                      |      |                 |              |                |                 |                    |         |                        |                    | *                               |               |  |  |  |  |  |  |  |         |  |  |
|                      |                      |      |                 |              |                |                 |                    |         |                        |                    | *                               |               |  |  |  |  |  |  |  |         |  |  |
|                      |                      |      |                 |              |                |                 |                    |         |                        |                    | *                               |               |  |  |  |  |  |  |  |         |  |  |
|                      |                      |      |                 |              |                |                 |                    |         |                        |                    | *                               |               |  |  |  |  |  |  |  |         |  |  |
|                      |                      |      |                 |              |                |                 |                    |         |                        |                    | *                               |               |  |  |  |  |  |  |  |         |  |  |
|                      |                      |      |                 |              |                |                 |                    |         |                        |                    | *                               |               |  |  |  |  |  |  |  |         |  |  |
|                      |                      |      |                 |              |                |                 |                    |         |                        |                    | *                               |               |  |  |  |  |  |  |  |         |  |  |
|                      |                      |      |                 |              |                |                 |                    |         |                        |                    | *                               |               |  |  |  |  |  |  |  |         |  |  |
|                      |                      |      |                 |              |                |                 |                    |         |                        |                    | *                               |               |  |  |  |  |  |  |  |         |  |  |
|                      |                      |      |                 |              |                |                 |                    |         |                        |                    | *                               |               |  |  |  |  |  |  |  |         |  |  |

| Lab I.D.        | Sample I.D.       | Collection Date | Time        | Comp | Grab        | Filtered Y/N | No. of Containers | Sample Type (Matrix)* | Preservation |
|-----------------|-------------------|-----------------|-------------|------|-------------|--------------|-------------------|-----------------------|--------------|
| <u>SO29386A</u> | <u>6143-MW-13</u> | <u>8/3</u>      | <u>1500</u> |      | <u>&lt;</u> | <u>~</u>     | <u>3</u>          | <u>GW</u>             | <u>HCL</u>   |
| <u>B</u>        | <u>6143-MW-14</u> | <u>8/3</u>      | <u>1739</u> |      | <u>&lt;</u> | <u>~</u>     | <u>3</u>          | <u>GW</u>             | <u>HCL</u>   |
| <u>C</u>        | <u>6143-MW-15</u> | <u>8/3</u>      | <u>1643</u> |      | <u>&lt;</u> | <u>~</u>     | <u>3</u>          | <u>GW</u>             | <u>HCL</u>   |
| <u>D</u>        | <u>6143-MW-16</u> | <u>8/3</u>      | <u>1413</u> |      | <u>&lt;</u> | <u>~</u>     | <u>3</u>          | <u>GW</u>             | <u>HCL</u>   |
| <u>E</u>        | <u>6143-MW-17</u> | <u>8/3</u>      | <u>1548</u> |      | <u>&lt;</u> | <u>~</u>     | <u>3</u>          | <u>GW</u>             | <u>HCL</u>   |
| <u>F</u>        | <u>6143-PZ-2</u>  | <u>8/3</u>      | <u>1310</u> |      | <u>x</u>    | <u>~</u>     | <u>3</u>          | <u>GW</u>             | <u>HCL</u>   |
| <u>G</u>        | <u>6143-DUS-1</u> | <u>8/3</u>      | <u>/</u>    |      | <u>x</u>    | <u>~</u>     | <u>3</u>          | <u>GW</u>             | <u>HCL</u>   |
| <u>H</u>        | <u>6143-EB-1</u>  | <u>8/3</u>      | <u>1555</u> |      | <u>&lt;</u> | <u>~</u>     | <u>2</u>          | <u>GW</u>             | <u>HCL</u>   |
| <u>I</u>        | <u>6143-TB-1</u>  | <u>8/3</u>      | <u>/</u>    |      | <u>&lt;</u> | <u>~</u>     | <u>1</u>          | <u>GW</u>             | <u>HCL</u>   |

Comments/Special Instructions (\*Specify groundwater "GW", Drinking Water "DW", Waste Water "WW", Soil "S", Air "A", Oil, Sludge etc.)

**PO# 2015707**

**Report Dry Cleaner list only**

|   |  |                   |                     |                     |              |               |
|---|--|-------------------|---------------------|---------------------|--------------|---------------|
| Sample Integrity - To be completed by receiving lab.<br>Method of Shipment: <u>Denham</u><br>Temp. of Temp. Blank _____ °C On Ice: <input checked="" type="checkbox"/><br>Cooler seal intact upon receipt: <input checked="" type="checkbox"/> Yes _____ No | Relinquished By: (sign)                    | Time              | Date                | Received By: (sign) | Time         | Date          |
|   | <u>[Signature]</u>                         | <u>11:05</u>      | <u>8/3/15</u>       | <u>[Signature]</u>  | <u>11:06</u> | <u>8/4/15</u> |
|   | Received in Laboratory By: <u>Mark Kay</u> | Time: <u>8:00</u> | Date: <u>8.5.15</u> |                     |              |               |



File # 268087380

Rec'd 9-1-15  
DSU

August 28, 2015

Terry Schuetz  
Napa Auto Parts  
1603 Manhattan Drive  
Waukesha, WI 53186

**Subject: Environmental sampling results**  
36863 East Wisconsin Avenue  
Oconomowoc, Wisconsin

Dear Mr. Schuetz:

In accordance with the executed Access Agreement dated February 10, 2015, Environmental Forensic Investigations, Inc. (EnviroForensics) is providing the results of groundwater samples collected from your property located at 36863 East Wisconsin Avenue, Oconomowoc, Wisconsin. The groundwater samples were collected on August 3, 2015 from the three (3) groundwater monitoring wells located on your property. The sampling activities are part of an environmental investigation being performed at the Former One Hour Martinizing (OHM) of Oconomowoc, located at 36929 Plank Road, Oconomowoc, Wisconsin at the direction of the Wisconsin Department of Natural Resources (WDNR) pursuant to the authority granted to it under State and Federal law. The WDNR has assigned the following identification to this ongoing investigation: BRRTS# 02-68-551911. The chemicals of concern for the investigation are the dry cleaning solvent tetrachloroethene (PCE) and its associated breakdown products.

The Responsible Party is:

Mr. Brian Cass  
OHM Holdings, Inc.  
W229 N2494 County Road F  
Waukesha, WI 53186-1104  
262-521-9710

### Groundwater Sampling Results

Three (3) groundwater samples (6143-MW-14, 6143-MW-15, 6143-PZ-2) were collected from monitoring wells MW-14, MW-15 and PZ-2, respectively. The samples were analyzed for chlorinated volatile organic compounds (CVOCs). The location of MW-14, MW-15 and PZ-2 are depicted on the attached **Figure 1**. The sample results are summarized in **Table 1**. An excerpt of the laboratory report that relates to the MW-14, MW-15 and PZ-2 groundwater samples is also attached.

*Document: 6143-0408*  
Environmental Forensic Investigations, Inc.  
N16 W23390 Stone Ridge Drive, Suite G, Waukesha, WI 53188  
Phone: 262-290-4001 • Fax 317-972-7875

As listed on **Table 1**, samples MW-14 and MW-15 contained PCE at concentration of 6.7 micrograms per liter ( $\mu\text{g/L}$ ) and 3.2  $\mu\text{g/L}$ , respectively. The concentrations of PCE in MW-14 exceeds the the WDNR Groundwater Enforcement Standard (ES) of 5  $\mu\text{g/L}$ . The concentration of PCE in MW-15 exceeds the the WDNR Groundwater Preventive Action Limit (PAL) of 0.5  $\mu\text{g/L}$  but, is below the ES. All chemicals of concern were below detection limits in PZ-2. No other compounds were detected in the groundwater samples.

EnviroForensics will need to sample the well for vapor this September. In addition, groundwater samples will be periodically collected from monitoring wells MW-14, MW-15 and PZ-2 d. The results of any samples will be provided to you. We will contact you to discuss additional investigation work, if any. If you have any questions or concerns, please contact me at 414-982-3988 or by email at [wfassbender@enviroforensics.com](mailto:wfassbender@enviroforensics.com). The WDNR project manager, Dave Volkert, can be reached at 262-547-2166. We greatly appreciate your help and patience with this matter.

Sincerely,

**Environmental Forensic Investigations, Inc.**

Handwritten signature of Kyle Heimstead in cursive.

Kyle Heimstead  
*Staff Geologist*

Handwritten signature of Wayne Fassbender in cursive.

Wayne Fassbender, PG, PMP  
*Senior Project Manager*

Attachments: Figure 1 - Monitoring Well Location Map  
Table 1 – Summary of Groundwater Analytical Results  
Laboratory Analytical Report Excerpt

Copy: Dave Volkert, Wisconsin Department of Natural Resources  
Ted Warpinski, Friebert, Finerty & St. John, S.C.



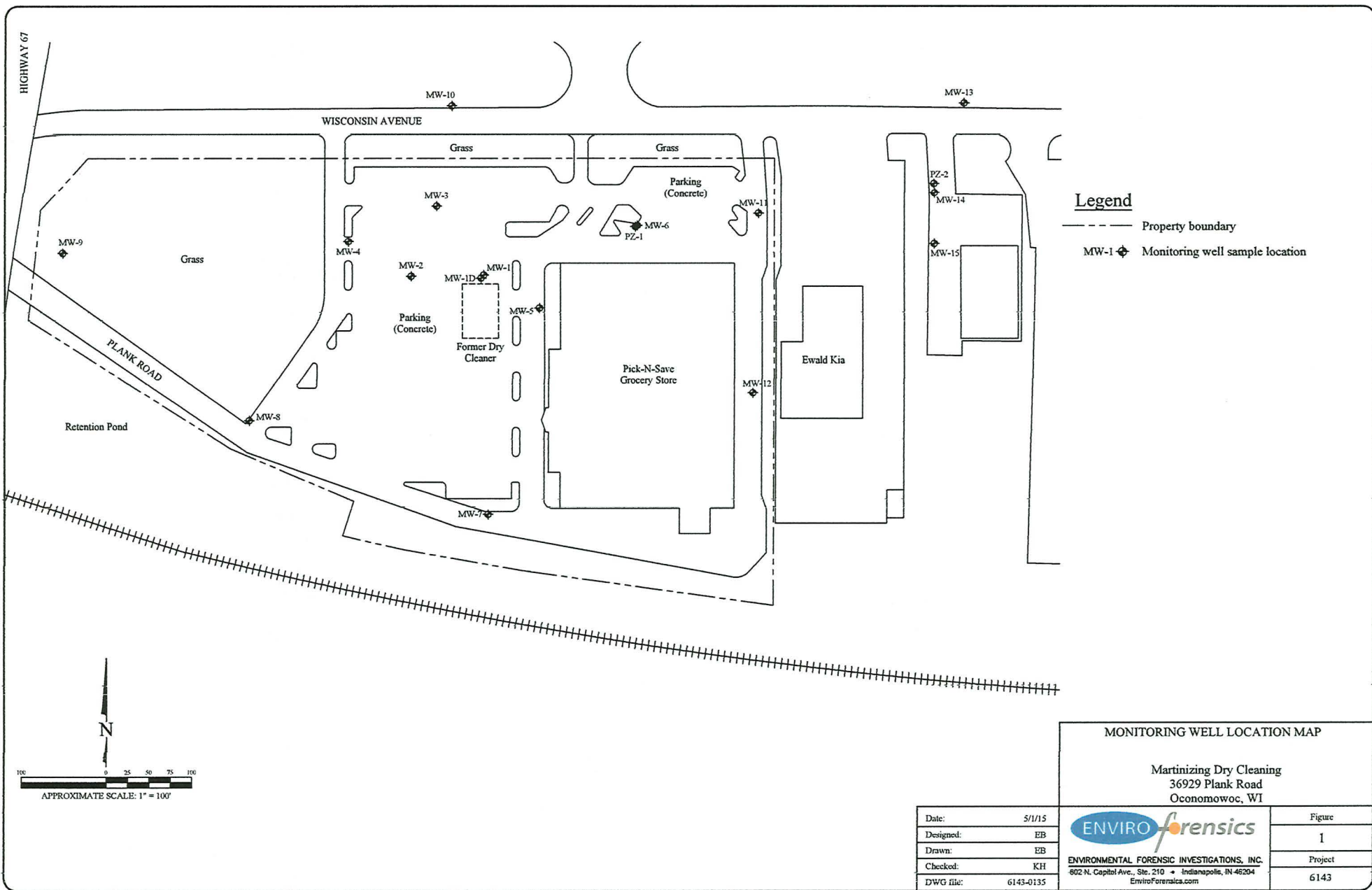

|  |                 |
|--|-----------------|
| <b>MONITORING WELL LOCATION MAP</b>  |                 |
| Martinzing Dry Cleaning<br>36929 Plank Road<br>Oconomowoc, WI  |                 |
| <b>ENVIRO</b> <i>forensics</i>   | Figure<br>1     |
| ENVIRONMENTAL FORENSIC INVESTIGATIONS, INC.<br>602 N. Capitol Ave., Ste. 210 • Indianapolis, IN 46204<br>EnviroForensics.com | Project<br>6143 |

|           |           |
|-----------|-----------|
| Date:     | 5/1/15    |
| Designed: | EB        |
| Drawn:    | EB        |
| Checked:  | KH        |
| DWG file: | 6143-0135 |

**Table 1**  
**Summary of Groundwater Analytical Results**  
 NAPA Auto Parts Store Monitoring Wells  
 Oconomowoc, Wisconsin

| Monitoring Well ID             | Sample Date | Tetrachloroethene | Trichloroethene | cis-1,2-Dichloroethene | trans-1,2-Dichloroethene | Vinyl chloride |
|--------------------------------|-------------|-------------------|-----------------|------------------------|--------------------------|----------------|
| <b>Preventive Action Limit</b> |             | <b>0.5</b>        | <b>0.5</b>      | <b>7</b>               | <b>20</b>                | <b>0.02</b>    |
| <b>Enforcement Standard</b>    |             | <b>5</b>          | <b>5</b>        | <b>70</b>              | <b>100</b>               | <b>0.2</b>     |
| MW-14                          | 4/15/2015   | <b>10.50</b>      | <0.47           | <0.45                  | <0.54                    | <0.17          |
|                                | 6/22/2015   | <b>12.6</b>       | <0.47           | <0.45                  | <0.54                    | <0.17          |
|                                | 8/3/2015    | <b>6.7</b>        | <0.47           | <0.45                  | <0.54                    | <0.17          |
| MW-15                          | 4/15/2015   | <b>2.97</b>       | <0.47           | <0.45                  | <0.54                    | <0.17          |
|                                | 6/22/2015   | <b>10.7</b>       | <0.47           | <0.45                  | <0.54                    | <0.17          |
|                                | 8/3/2015    | <b>3.2</b>        | <0.47           | <0.45                  | <0.54                    | <0.17          |
| PZ-2                           | 4/15/2015   | <0.74             | <0.47           | <0.45                  | <0.54                    | <0.17          |
|                                | 6/23/2015   | <0.74             | <0.47           | <0.45                  | <0.54                    | <0.17          |
|                                | 8/3/2015    | <0.74             | <0.47           | <0.45                  | <0.54                    | <0.17          |

**Notes:**

Samples analyzed using EPA SW-846 Method 8260

All concentrations reported in µg/L

**Bolded and orange shaded values are above Public Health Enforcement Standards**

**Bolded and blue shaded values are above Public Health Preventive Action Limits**

# Synergy Environmental Lab, INC.

1990 Prospect Ct., Appleton, WI 54914 \*P 920-830-2455 \* F 920-733-0631

WAYNE FASSBENDER  
ENVIROFORENSICS  
N16 W23390 STONE RIDGE DRIVE  
WAUKESHA, WI 53188

Report Date 06-Aug-15

Project Name OHM-OCONOMOWOC  
Project # 6143.16b

Invoice # E29386

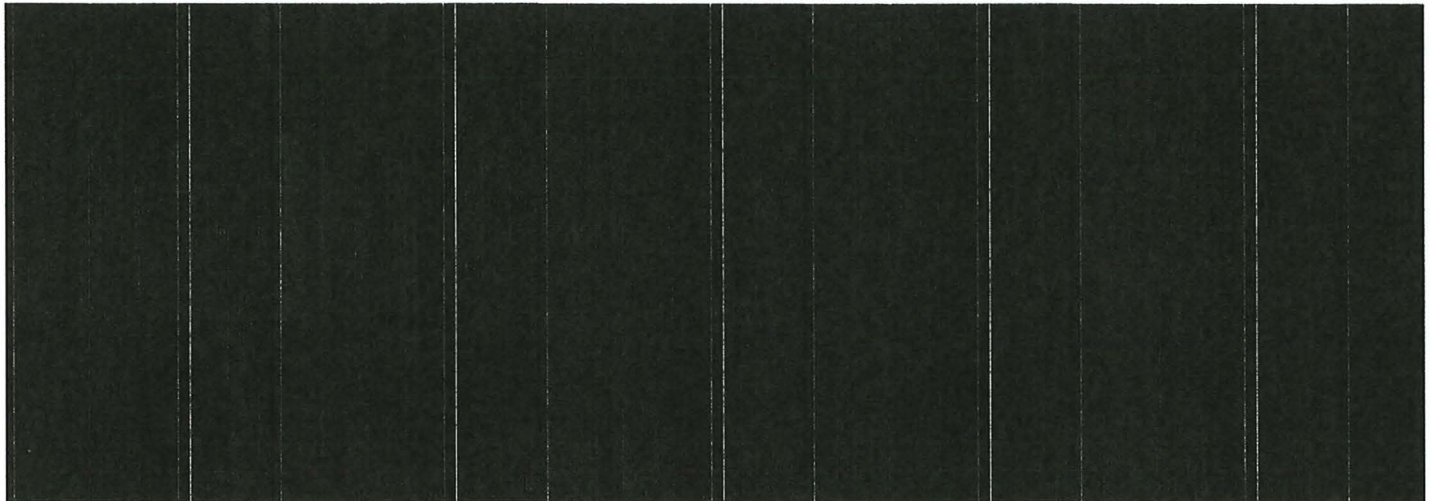

Lab Code 5029386B  
Sample ID 6143-MW-14  
Sample Matrix Water  
Sample Date 8/3/2015

|                             | Result | Unit  | LOD  | LOQ  | Dil | Method | Ext Date | Run Date | Analyst | Code |
|-----------------------------|--------|-------|------|------|-----|--------|----------|----------|---------|------|
| Organic                     |        |       |      |      |     |        |          |          |         |      |
| VOC's                       |        |       |      |      |     |        |          |          |         |      |
| cis-1,2-Dichloroethene      | < 0.45 | ug/l  | 0.45 | 1.4  | 1   | 8260B  | 8/5/2015 | 8/5/2015 | CJR     | 1    |
| trans-1,2-Dichloroethene    | < 0.54 | ug/l  | 0.54 | 1.7  | 1   | 8260B  | 8/5/2015 | 8/5/2015 | CJR     | 1    |
| Tetrachloroethene           | 6.7    | ug/l  | 0.49 | 1.5  | 1   | 8260B  | 8/5/2015 | 8/5/2015 | CJR     | 1    |
| Trichloroethene (TCE)       | < 0.47 | ug/l  | 0.47 | 1.5  | 1   | 8260B  | 8/5/2015 | 8/5/2015 | CJR     | 1    |
| Vinyl Chloride              | < 0.17 | ug/l  | 0.17 | 0.54 | 1   | 8260B  | 8/5/2015 | 8/5/2015 | CJR     | 1    |
| SUR - 1,2-Dichloroethane-d4 | 91     | REC % |      |      | 1   | 8260B  | 8/5/2015 | 8/5/2015 | CJR     | 1    |
| SUR - 4-Bromofluorobenzene  | 106    | REC % |      |      | 1   | 8260B  | 8/5/2015 | 8/5/2015 | CJR     | 1    |
| SUR - Dibromofluoromethane  | 97     | REC % |      |      | 1   | 8260B  | 8/5/2015 | 8/5/2015 | CJR     | 1    |
| SUR - Toluene-d8            | 98     | REC % |      |      | 1   | 8260B  | 8/5/2015 | 8/5/2015 | CJR     | 1    |

Project Name OHM-OCONOMOWOC  
Project # 6143.16b

Invoice # E29386

Lab Code 5029386C  
Sample ID 6143-MW-15  
Sample Matrix Water  
Sample Date 8/3/2015

|                             | Result | Unit  | LOD  | LOQ  | Dil | Method | Ext Date | Run Date | Analyst | Code |
|-----------------------------|--------|-------|------|------|-----|--------|----------|----------|---------|------|
| Organic                     |        |       |      |      |     |        |          |          |         |      |
| VOC's                       |        |       |      |      |     |        |          |          |         |      |
| cis-1,2-Dichloroethene      | < 0.45 | ug/l  | 0.45 | 1.4  | 1   | 8260B  | 8/6/2015 | 8/6/2015 | CJR     | 1    |
| trans-1,2-Dichloroethene    | < 0.54 | ug/l  | 0.54 | 1.7  | 1   | 8260B  | 8/6/2015 | 8/6/2015 | CJR     | 1    |
| Tetrachloroethene           | 3.2    | ug/l  | 0.49 | 1.5  | 1   | 8260B  | 8/6/2015 | 8/6/2015 | CJR     | 1    |
| Trichloroethene (TCE)       | < 0.47 | ug/l  | 0.47 | 1.5  | 1   | 8260B  | 8/6/2015 | 8/6/2015 | CJR     | 1    |
| Vinyl Chloride              | < 0.17 | ug/l  | 0.17 | 0.54 | 1   | 8260B  | 8/6/2015 | 8/6/2015 | CJR     | 1    |
| SUR - 1,2-Dichloroethane-d4 | 101    | REC % |      |      | 1   | 8260B  | 8/6/2015 | 8/6/2015 | CJR     | 1    |
| SUR - 4-Bromofluorobenzene  | 100    | REC % |      |      | 1   | 8260B  | 8/6/2015 | 8/6/2015 | CJR     | 1    |
| SUR - Dibromofluoromethane  | 109    | REC % |      |      | 1   | 8260B  | 8/6/2015 | 8/6/2015 | CJR     | 1    |
| SUR - Toluene-d8            | 98     | REC % |      |      | 1   | 8260B  | 8/6/2015 | 8/6/2015 | CJR     | 1    |

Project Name OHM-OCONOMOWOC  
Project # 6143.16b

Invoice # E29386

Lab Code 5029386F  
Sample ID 6143-PZ-2  
Sample Matrix Water  
Sample Date 8/3/2015

|                             | Result | Unit  | LOD  | LOQ  | Dil | Method | Ext Date | Run Date | Analyst | Code |
|-----------------------------|--------|-------|------|------|-----|--------|----------|----------|---------|------|
| Organic                     |        |       |      |      |     |        |          |          |         |      |
| VOC's                       |        |       |      |      |     |        |          |          |         |      |
| cis-1,2-Dichloroethene      | < 0.45 | ug/l  | 0.45 | 1.4  | 1   | 8260B  |          | 8/6/2015 | CJR     | 1    |
| trans-1,2-Dichloroethene    | < 0.54 | ug/l  | 0.54 | 1.7  | 1   | 8260B  |          | 8/6/2015 | CJR     | 1    |
| Tetrachloroethene           | < 0.49 | ug/l  | 0.49 | 1.5  | 1   | 8260B  |          | 8/6/2015 | CJR     | 1    |
| Trichloroethene (TCE)       | < 0.47 | ug/l  | 0.47 | 1.5  | 1   | 8260B  |          | 8/6/2015 | CJR     | 1    |
| Vinyl Chloride              | < 0.17 | ug/l  | 0.17 | 0.54 | 1   | 8260B  |          | 8/6/2015 | CJR     | 1    |
| SUR - Toluene-d8            | 99     | REC % |      |      | 1   | 8260B  |          | 8/6/2015 | CJR     | 1    |
| SUR - Dibromofluoromethane  | 99     | REC % |      |      | 1   | 8260B  |          | 8/6/2015 | CJR     | 1    |
| SUR - 1,2-Dichloroethane-d4 | 104    | REC % |      |      | 1   | 8260B  |          | 8/6/2015 | CJR     | 1    |
| SUR - 4-Bromofluorobenzene  | 102    | REC % |      |      | 1   | 8260B  |          | 8/6/2015 | CJR     | 1    |

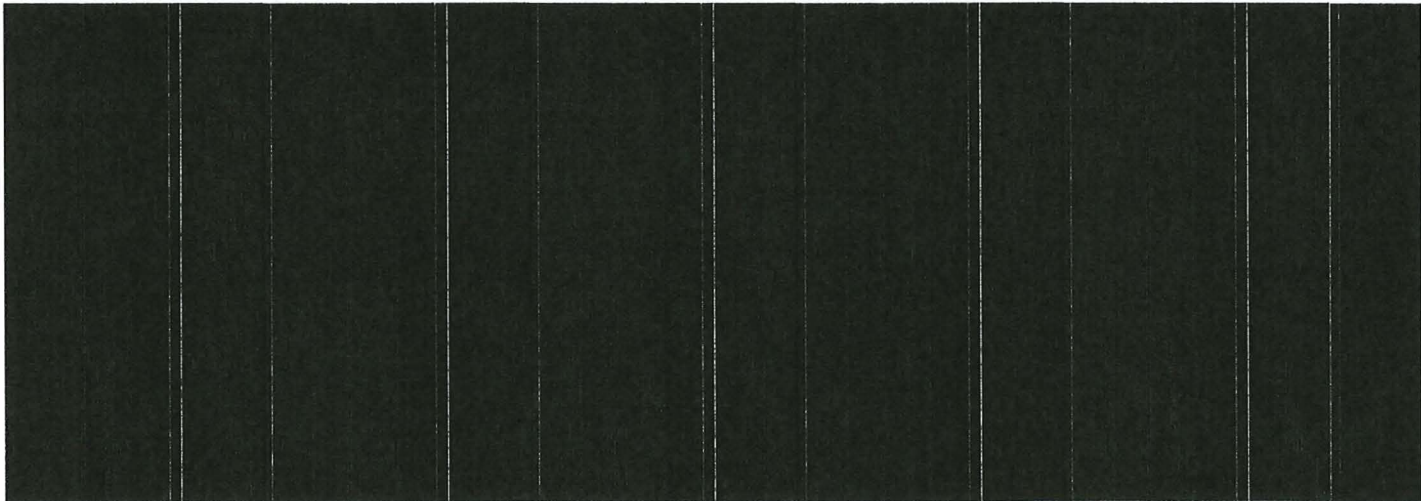
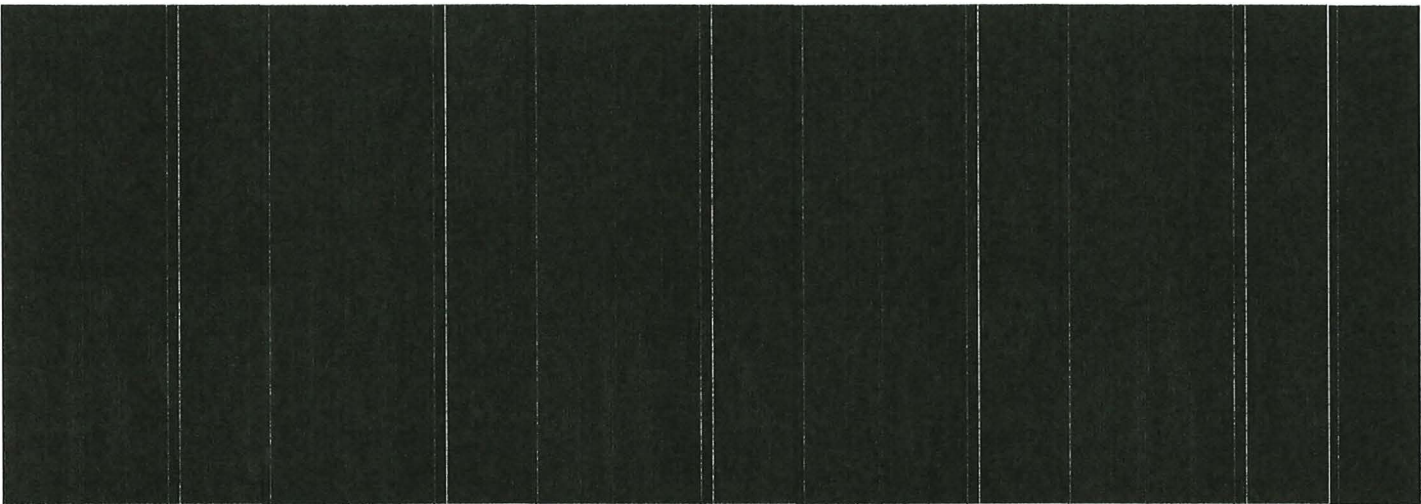

**Project Name** OHM-OCONOMOWOC  
**Project #** 6143.16b

**Invoice #** E29386

**Lab Code** 50293861  
**Sample ID** 6143-TB-1  
**Sample Matrix** Water  
**Sample Date** 8/3/2015

|                             | Result | Unit  | LOD  | LOQ  | Dil | Method | Ext Date | Run Date | Analyst | Code |
|-----------------------------|--------|-------|------|------|-----|--------|----------|----------|---------|------|
| Organic                     |        |       |      |      |     |        |          |          |         |      |
| VOC's                       |        |       |      |      |     |        |          |          |         |      |
| cis-1,2-Dichloroethene      | < 0.45 | ug/l  | 0.45 | 1.4  | 1   | 8260B  | 8/5/2015 | 8/5/2015 | CJR     | 1    |
| trans-1,2-Dichloroethene    | < 0.54 | ug/l  | 0.54 | 1.7  | 1   | 8260B  | 8/5/2015 | 8/5/2015 | CJR     | 1    |
| Tetrachloroethene           | < 0.49 | ug/l  | 0.49 | 1.5  | 1   | 8260B  | 8/5/2015 | 8/5/2015 | CJR     | 1    |
| Trichloroethene (TCE)       | < 0.47 | ug/l  | 0.47 | 1.5  | 1   | 8260B  | 8/5/2015 | 8/5/2015 | CJR     | 1    |
| Vinyl Chloride              | < 0.17 | ug/l  | 0.17 | 0.54 | 1   | 8260B  | 8/5/2015 | 8/5/2015 | CJR     | 1    |
| SUR - Toluene-d8            | 99     | REC % |      |      | 1   | 8260B  | 8/5/2015 | 8/5/2015 | CJR     | 1    |
| SUR - 1,2-Dichloroethane-d4 | 103    | REC % |      |      | 1   | 8260B  | 8/5/2015 | 8/5/2015 | CJR     | 1    |
| SUR - 4-Bromofluorobenzene  | 101    | REC % |      |      | 1   | 8260B  | 8/5/2015 | 8/5/2015 | CJR     | 1    |
| SUR - Dibromofluoromethane  | 102    | REC % |      |      | 1   | 8260B  | 8/5/2015 | 8/5/2015 | CJR     | 1    |

"J" Flag: Analyte detected between LOD and LOQ

LOD Limit of Detection

LOQ Limit of Quantitation

*Code*      *Comment*

1      Laboratory QC within limits.

All solid sample results reported on a dry weight basis unless otherwise indicated. All LOD's and LOQ's are adjusted for dilutions but not dry weight. Subcontracted results are denoted by SUB in the analyst field.

**Authorized Signature**



*WPF*

## Environmental Lab, Inc.

1990 Prospect Ct. • Appleton, WI 54914  
920-830-2455 • FAX 920-733-0631

### Sample Handling Request

Rush Analysis Date Required \_\_\_\_\_  
(Rushes accepted only with prior authorization)

Normal Turn Around

|   |            |
|---|------------|
| Lab I.D. #                              |            |
| Account No. :                           | Quote No.: |
| Project #: 6143.16b                     |            |
| Sampler: (signature) <i>[Signature]</i> |            |

|  |                 |
|--|-----------------|
| Project (Name / Location): OHM - Genomowoc |                 |
| Reports To: W. Fischer / K. Vander Weiden  | Invoice To:     |
| Company: EnviroEnergy                      | Company:        |
| Address: 216 W2390 Stone Ridge Dr Suite 6  | Address:        |
| City State Zip: Waukesha, WI 53188         | City State Zip: |
| Phone: 317-972-7870                        | Phone:          |
| FAX:                                       | FAX:            |

#### Analysis Requested

#### Other Analysis

| Lab I.D. | Sample I.D. | Collection |      | Comp | Grab | Filtered<br>Y/N | No. of<br>Containers | Sample<br>Type<br>(Matrix)* | Preservation | DRO (Mod DRO Sep 95) | GRO (Mod GRO Sep 95) | LEAD | NITRATE/NITRITE | OIL & GREASE | PAH (EPA 8270) | PVOC (EPA 8021) | PVOC + NAPHTHALENE | SULFATE | TOTAL SUSPENDED SOLIDS | VOC DW (EPA 542.2) | VOC (EPA 8260) DRY CLEANER LIST | 8-PCRA METALS | PID/<br>FID |  |  |  |
|----------|-------------|------------|------|------|------|-----------------|----------------------|-----------------------------|--------------|----------------------|----------------------|------|-----------------|--------------|----------------|-----------------|--------------------|---------|------------------------|--------------------|---------------------------------|---------------|-------------|--|--|--|
|          |             | Date       | Time |      |      |                 |                      |                             |              |                      |                      |      |                 |              |                |                 |                    |         |                        |                    |                                 |               |             |  |  |  |
| S029386A | 6143-MW-13  | 8/3        | 1500 |      | <    | u               | 3                    | GW                          | HCL          |                      |                      |      |                 |              |                |                 |                    |         |                        |                    |                                 |               |             |  |  |  |
| B        | 6143-MW-14  | 8/3        | 1739 |      | <    | u               | 3                    | GW                          | HCL          |                      |                      |      |                 |              |                |                 |                    |         |                        |                    |                                 |               |             |  |  |  |
| C        | 6143-MW-15  | 8/3        | 1643 |      | <    | u               | 3                    | GW                          | HCL          |                      |                      |      |                 |              |                |                 |                    |         |                        |                    |                                 |               |             |  |  |  |
| D        | 6143-MW-16  | 8/3        | 1413 |      | <    | u               | 3                    | GW                          | HCL          |                      |                      |      |                 |              |                |                 |                    |         |                        |                    |                                 |               |             |  |  |  |
| E        | 6143-MW-17  | 8/3        | 1548 |      | <    | u               | 3                    | GW                          | HCL          |                      |                      |      |                 |              |                |                 |                    |         |                        |                    |                                 |               |             |  |  |  |
| F        | 6143-PZ-2   | 8/3        | 1310 |      | x    | u               | 3                    | GW                          | HCL          |                      |                      |      |                 |              |                |                 |                    |         |                        |                    |                                 |               |             |  |  |  |
| b        | 6143-DUP-1  | 8/3        | /    |      | <    | u               | 3                    | GW                          | HCL          |                      |                      |      |                 |              |                |                 |                    |         |                        |                    |                                 |               |             |  |  |  |
| H        | 6143-EB-1   | 8/3        | 1555 |      | <    | u               | 2                    | GW                          | HCL          |                      |                      |      |                 |              |                |                 |                    |         |                        |                    |                                 |               |             |  |  |  |
| I        | 6143-TB-1   | 8/3        | /    |      | <    | u               | 1                    | GW                          | HCL          |                      |                      |      |                 |              |                |                 |                    |         |                        |                    |                                 |               |             |  |  |  |

Comments/Special Instructions (\*Specify groundwater "GW", Drinking Water "DW", Waste Water "WW", Soil "S", Air "A", Oil, Sludge etc.)

PO# 2015707

Report Dry Cleaner list only

|   |   |                   |                    |  |                   |                    |
|---|---|-------------------|--------------------|--|-------------------|--------------------|
| Sample Integrity - To be completed by receiving lab.<br>Method of Shipment: <u>Dunham</u><br>Temp. of Temp. Blank _____ °C On Ice: <u>X</u><br>Cooler seal intact upon receipt: <u>X</u> Yes _____ No | Relinquished By: (sign) <u>[Signature]</u>  | Time <u>11:05</u> | Date <u>8/3/15</u> | Received By: (sign) <u>[Signature]</u> | Time <u>11:06</u> | Date <u>8/4/15</u> |
|   | Received in Laboratory By: <u>Mark King</u> |                   |                    |  |                   |                    |
|   | Time: <u>8:00</u> Date: <u>8-5-15</u>       |                   |                    |  |                   |                    |