

From: Brian Kappen <bkappen@enviroforensics.com>
Sent: Thursday, December 08, 2022 9:41 AM
To: Amungwafor, Binyoti - DNR
Cc: Meyer, Jennifer S - DNR
Subject: 02-41-551923 OHM-Wauwatosa Change Order Request
Attachments: 02-41-551923 Revised DERF Sheet 4400-214D_092022.xls; OHM-Wauwatosa Change Order Attachments.pdf

Follow Up Flag: Follow up
Flag Status: Flagged

**CAUTION: This email originated from outside the organization.
Do not click links or open attachments unless you recognize the sender and know the content is safe.**

From: Brian Kappen
Sent: Thursday, September 29, 2022 9:03 AM
To: Amungwafor, Binyoti - DNR <Binyoti.Amungwafor@wisconsin.gov>
Subject: 02-41-551923 OHM-Wauwatosa Change Order Request

Binyoti,

A DERF change order request for the OHM-Wauwatosa site is presented below and attached. Please reply or call if you need more information or detail.

Change Order Task Description

This change order covers the following actions:

1. Prepare the case closure request
2. Perform additional data collection activities in response to the closure not recommended letter dated September 21, 2022. EnviroForensics proposes to complete the following tasks:

Assessment of potential contaminant impact and migration in the sanitary sewers

- Coordinate access to the utility with the City of Wauwatosa, including a permit to occupy the right-of-way and traffic control plan.
- Collect grab sewer vapor samples in 1-liter vacuum canisters from the two (2) manhole locations highlighted on **Figure 1**, according to the procedures in publication RR-649.
- Collect passive sewer vapor samples from the two (2) manholes over a 7-day period by suspending sorbent sampling devices from the manhole openings.
- Request laboratory analysis of all samples for the contaminants of concern.

Additional sampling to demonstrate the effectiveness of the SVE system

- Collect soil gas samples in 1-liter vacuum canisters from permanent sampling points SG-4s/d, SG-6s/d, and SG-7s/d (six samples total) shown on **Figure 1**. Perform negative pressure and leak testing using helium prior to sample collection.
- Re-sample sub-slab vapor from permanent sampling points VP-5 and VP-6 shown on **Figure 2**, per the procedures in publication RR-986.

As requested in the letter, the attached **Table 1** provides a summary of all vacuum measurements collected during operation of the SVE system, and the estimated radius of influence around the extraction wells is depicted on **Figure 3**.

Change Order Budget

1. Preparation of the Case Closure Request, plus revisions to the closure package and re-submittal after collection of the additional sampling data proposed above = \$14,650.
2. There is sufficient budget remaining on existing Phases 23f and 23g to cover labor and expenses associated with the additional sampling proposed above; however, additional budget for analytical laboratory needed = \$2,750.

Total change order budget request = **\$17,400**. DERF sheet 4400-214D is attached.

Regards,

Brian Kappen, Senior Geologist/ Project Manager

EnviroForensics® | N16W23390 Stone Ridge Dr, Suite G, Waukesha, WI 53188

Direct 414.326.4412 | Mobile 262.745.5054 | enviroforensics.com

CONFIDENTIALITY DISCLAIMER: The content of this email is confidential and intended for the recipient specified in message only. It is strictly forbidden to share any part of this message with any third party without written consent of the sender. If you received this message in error, please notify the sender and delete the message.

Site Name: One Hour Martinizing, Wauwatosa

BRRTS #: 02-41-551923

Type of Action: Remediation

TASKS	EnviroForensics Work Scope June 2019	EnviroForensics Change Order October 2022	Total Approved Budget	Previous Claims (If applicable)	July 2018 Invoice# 19802	August 2018 Invoice# 19921	September 2018 Invoice# 20045	October 2018 Invoice# 20220	December 2018 Invoice# 20588	January 2019 Invoice# 20677	February 2019 Invoice# 20827	March 2019 Invoice# 20958	April 2019 Invoice# 21147	May 2019 Invoice# 21259
Consultant Costs														
23a -- SVE Remedial System Design	\$ 19,591.00		\$ 19,591.00		\$ 2,814.50	\$ 7,904.95	\$ 5,957.00	\$ 2,906.32						
22c -- SVE System Design Revisions	\$ 13,936.00		\$ 13,936.00							\$ 621.00		\$ 1,094.50	\$ 4,660.00	\$ 4,570.00
23c -- Additional Site Investigation	\$ 2,300.90		\$ 2,300.90											
C100/ 23d -- SVE Construction, Infrastructure Installation, and O&M Plan Development	\$ 14,748.20		\$ 14,748.20											
C200/ 23e -- SVE System O&M for 12 months	\$ 18,035.80		\$ 18,035.80											
23f -- Data Analysis and Bi-annual Performance Reporting	\$ 9,157.30		\$ 9,157.30											
C300/ 23g -- Year End Confirmation Sampling and Results Reporting	\$ 3,334.00		\$ 3,334.00											
C500 - Closure Request		\$ 14,650.00	\$ 14,650.00											
C700/ 22d/ 23h -- Project Management (through design and one year O&M)	\$ 9,696.80		\$ 9,696.80						\$ 451.50	\$ 848.50	\$ 52.50	\$ 122.00	\$ 434.00	
Consultant Cost Total	\$ 90,800.00	\$ 14,650.00	\$ 105,450.00	\$ -	\$ 2,814.50	\$ 7,904.95	\$ 5,957.00	\$ 2,906.32	\$ 451.50	\$ 1,469.50	\$ 52.50	\$ 1,216.50	\$ 5,094.00	\$ 4,570.00
Sub-Contractor Costs														
Private Utility Locate	\$ 900.00		\$ 900.00											
Driller	\$ 3,850.00		\$ 3,850.00											
Electrical Contractor	\$ 8,000.00		\$ 8,000.00											
SVE Equipment Purchase	\$ 20,000.00		\$ 20,000.00											
Monthly Electrical Usage and Telemetry (12 months)	\$ 8,400.00		\$ 8,400.00											
Analytical Laboratory	\$ 2,651.00	\$ 2,750.00	\$ 5,401.00											
Waste Water & Drill Cutting Disposal	\$ 130.00		\$ 130.00											
Sub-Contractor Cost Total	\$ 43,931.00	\$ 2,750.00	\$ 46,681.00	\$ -	\$ -	\$ -	\$ -	\$ -	\$ -	\$ -	\$ -	\$ -	\$ -	\$ -
DERF ELIGIBLE SUB-TOTALS	\$ 134,731.00	\$ 17,400.00	\$ 152,131.00	\$ -	\$ 2,814.50	\$ 7,904.95	\$ 5,957.00	\$ 2,906.32	\$ 451.50	\$ 1,469.50	\$ 52.50	\$ 1,216.50	\$ 5,094.00	\$ 4,570.00
Non-DERF Eligible Expenses														
Shipping								\$ 11.22						
Subcontractor Mark-Up														
Travel														
Unapproved costs													\$ 1,758.90	\$ 282.50
Non-DERF Cost Total					\$ -	\$ -	\$ -	\$ 11.22	\$ -	\$ -	\$ -	\$ -	\$ 1,758.90	\$ 282.50
INVOICE GRAND TOTAL					\$ -	\$ 2,814.50	\$ 7,904.95	\$ 5,957.00	\$ 2,917.54	\$ 451.50	\$ 1,469.50	\$ 52.50	\$ 1,216.50	\$ 6,852.90

Check Numbers

Site Name: One Hour Martinizing, Wauwatosa

BRRTS #: 02-41-551923

Type of Action: Remediation

TASKS	EnviroForensics Work Scope June 2019	EnviroForensics Change Order October 2022	Total Approved Budget	Previous Claims (If applicable)	June 2019 Invoice# 21426	July 2019 Invoice# 21647	August 2019 Invoice# 21760	September 2019 Invoice# 21914	October 2019 Invoice# 22132	November 2019 Invoice# 22317	December 2019 Invoice# 22377	January 2020 Invoice# 22524	February 2020 Invoice# 22771	March 2020 Invoice# 22884
Consultant Costs														
23a -- SVE Remedial System Design	\$ 19,591.00		\$ 19,591.00											
22c -- SVE System Design Revisions	\$ 13,936.00		\$ 13,936.00		\$ 2,182.50	\$ 546.00	\$ 1,210.00							
23c -- Additional Site Investigation	\$ 2,300.90		\$ 2,300.90								\$ 26.60	\$ 1,200.50	\$ 616.50	
C100/ 23d -- SVE Construction, Infrastructure Installation, and O&M Plan Development	\$ 14,748.20		\$ 14,748.20						\$ 630.00	\$ 605.00	\$ 987.00	\$ 449.50	\$ 387.50	
C200/ 23e -- SVE System O&M for 12 months	\$ 18,035.80		\$ 18,035.80											
23f -- Data Analysis and Bi-annual Performance Reporting	\$ 9,157.30		\$ 9,157.30											
C300/ 23g -- Year End Confirmation Sampling and Results Reporting	\$ 3,334.00		\$ 3,334.00											
C500 - Closure Request		\$ 14,650.00	\$ 14,650.00											
C700/ 22d/ 23h -- Project Management (through design and one year O&M)	\$ 9,696.80		\$ 9,696.80			\$ 87.50		\$ 52.00	\$ 341.00	\$ 238.50		\$ 139.50	\$ 232.50	\$ 263.50
Consultant Cost Total	\$ 90,800.00	\$ 14,650.00	\$ 105,450.00	\$ -	\$ 2,182.50	\$ 633.50	\$ 1,210.00	\$ 52.00	\$ 971.00	\$ 843.50	\$ 1,013.60	\$ 1,789.50	\$ 1,236.50	\$ 263.50
Sub-Contractor Costs														
Private Utility Locate	\$ 900.00		\$ 900.00										\$ 300.00	
Driller	\$ 3,850.00		\$ 3,850.00									\$ 545.00		
Electrical Contractor	\$ 8,000.00		\$ 8,000.00											
SVE Equipment Purchase	\$ 20,000.00		\$ 20,000.00											
Monthly Electrical Usage and Telemetry (12 months)	\$ 8,400.00		\$ 8,400.00											
Analytical Laboratory	\$ 2,651.00	\$ 2,750.00	\$ 5,401.00									\$ 370.45		
Waste Water & Drill Cutting Disposal	\$ 130.00		\$ 130.00											
Sub-Contractor Cost Total	\$ 43,931.00	\$ 2,750.00	\$ 46,681.00	\$ -	\$ -	\$ -	\$ -	\$ -	\$ -	\$ -	\$ -	\$ 915.45	\$ 300.00	\$ -
DERF ELIGIBLE SUB-TOTALS	\$ 134,731.00	\$ 17,400.00	\$ 152,131.00	\$ -	\$ 2,182.50	\$ 633.50	\$ 1,210.00	\$ 52.00	\$ 971.00	\$ 843.50	\$ 1,013.60	\$ 2,704.95	\$ 1,536.50	\$ 263.50
Non-DERF Eligible Expenses														
Shipping														
Subcontractor Mark-Up														
Travel														
Unapproved costs														
Non-DERF Cost Total					\$ -	\$ -	\$ -	\$ -	\$ -	\$ -	\$ -	\$ -	\$ -	\$ -
INVOICE GRAND TOTAL					\$ -	\$ 2,182.50	\$ 633.50	\$ 1,210.00	\$ 52.00	\$ 971.00	\$ 843.50	\$ 1,013.60	\$ 2,704.95	\$ 1,536.50

Check Numbers

Site Name: One Hour Martinizing, Wauwatosa

BRRTS #: 02-41-551923

Type of Action: Remediation

TASKS	EnviroForensics Work Scope June 2019	EnviroForensics Change Order October 2022	Total Approved Budget	Previous Claims (If applicable)	April 2020 Invoice# 23025	May 2020 Invoice# 23143	June 2020 Invoice# 23322	August 2020 Invoice# 23631	September 2020 Invoice# 23746	October 2020 Invoice# 23917	November 2020 Invoice# 24029	December 2020 Invoice# 24216	January 2021 Invoice# 24386	February 2021 Invoice# 24496
Consultant Costs														
23a -- SVE Remedial System Design	\$ 19,591.00		\$ 19,591.00											
22c -- SVE System Design Revisions	\$ 13,936.00		\$ 13,936.00											
23c -- Additional Site Investigation	\$ 2,300.90		\$ 2,300.90											
C100/ 23d -- SVE Construction, Infrastructure Installation, and O&M Plan Development	\$ 14,748.20		\$ 14,748.20			\$ 504.00	\$ 110.25	\$ 78.75	\$ 737.10	\$ 809.10	\$ 900.00	\$ 15,040.71	\$ 98.01	
C200/ 23e -- SVE System O&M for 12 months	\$ 18,035.80		\$ 18,035.80										\$ 6,259.95	\$ 2,789.75
23f -- Data Analysis and Bi-annual Performance Reporting	\$ 9,157.30		\$ 9,157.30											
C300/ 23g -- Year End Confirmation Sampling and Results Reporting	\$ 3,334.00		\$ 3,334.00											
C500 - Closure Request		\$ 14,650.00	\$ 14,650.00											
C700/ 22d/ 23h -- Project Management (through design and one year O&M)	\$ 9,696.80		\$ 9,696.80		\$ 108.50							\$ 1,396.00	\$ 524.70	\$ 173.25
Consultant Cost Total	\$ 90,800.00	\$ 14,650.00	\$ 105,450.00	\$ -	\$ 108.50	\$ 504.00	\$ 110.25	\$ 78.75	\$ 737.10	\$ 809.10	\$ 900.00	\$ 16,436.71	\$ 6,882.66	\$ 2,963.00
Sub-Contractor Costs														
Private Utility Locate	\$ 900.00		\$ 900.00											
Driller	\$ 3,850.00		\$ 3,850.00											
Electrical Contractor	\$ 8,000.00		\$ 8,000.00									\$ 1,750.00		
SVE Equipment Purchase	\$ 20,000.00		\$ 20,000.00						\$ 7,162.80		\$ 10,744.20	\$ 1,050.00		
Monthly Electrical Usage and Telemetry (12 months)	\$ 8,400.00		\$ 8,400.00											
Analytical Laboratory	\$ 2,651.00	\$ 2,750.00	\$ 5,401.00										\$ 524.09	\$ 270.00
Waste Water & Drill Cutting Disposal	\$ 130.00		\$ 130.00											
Sub-Contractor Cost Total	\$ 43,931.00	\$ 2,750.00	\$ 46,681.00	\$ -	\$ -	\$ -	\$ -	\$ -	\$ 7,162.80	\$ -	\$ 10,744.20	\$ 2,800.00	\$ 524.09	\$ 270.00
DERF ELIGIBLE SUB-TOTALS	\$ 134,731.00	\$ 17,400.00	\$ 152,131.00	\$ -	\$ 108.50	\$ 504.00	\$ 110.25	\$ 78.75	\$ 7,899.90	\$ 809.10	\$ 11,644.20	\$ 19,236.71	\$ 7,406.75	\$ 3,233.00
Non-DERF Eligible Expenses														
Shipping														
Subcontractor Mark-Up									\$ 716.28		\$ 1,074.42	\$ 280.00	\$ 52.41	\$ 27.00
Travel											\$ 577.58			
Unapproved costs														
Non-DERF Cost Total					\$ -	\$ -	\$ -	\$ -	\$ 716.28	\$ -	\$ 1,074.42	\$ 857.58	\$ 52.41	\$ 27.00
INVOICE GRAND TOTAL					\$ -	\$ 108.50	\$ 504.00	\$ 110.25	\$ 8,616.18	\$ 809.10	\$ 12,718.62	\$ 20,094.29	\$ 7,459.16	\$ 3,260.00

Check Numbers

Site Name: One Hour Martinizing, Wauwatosa

BRRTS #: 02-41-551923

Type of Action: Remediation

TASKS														
Bid / Budgeted Description	EnviroForensics Work Scope June 2019	EnviroForensics Change Order October 2022	Total Approved Budget	Previous Claims (If applicable)	March 2021 Invoice# 24668	April 2021 Invoice# 24879	May 2021 Invoice# 25079	June 2021 Invoice# 25215	July 2021 Invoice# 25393	August 2021 Invoice# 25537	September 2021 Invoice# 25677	October 2021 Invoice# 25859	November 2021 Invoice# 26050	December 2021 Invoice# 26050
Consultant Costs														
23a -- SVE Remedial System Design	\$ 19,591.00		\$ 19,591.00											
22c -- SVE System Design Revisions	\$ 13,936.00		\$ 13,936.00											
23c -- Additional Site Investigation	\$ 2,300.90		\$ 2,300.90											
C100/ 23d -- SVE Construction, Infrastructure Installation, and O&M Plan Development	\$ 14,748.20		\$ 14,748.20				\$ 174.35							
C200/ 23e -- SVE System O&M for 12 months	\$ 18,035.80		\$ 18,035.80		\$ 639.30	\$ 747.35	\$ 1,072.30	\$ 438.03	\$ 1,601.95	\$ 471.60	\$ 611.70	\$ 1,233.45	\$ 989.50	\$ 652.50
23f -- Data Analysis and Bi-annual Performance Reporting	\$ 9,157.30		\$ 9,157.30											
C300/ 23g -- Year End Confirmation Sampling and Results Reporting	\$ 3,334.00		\$ 3,334.00											\$ 481.50
C500 - Closure Request		\$ 14,650.00	\$ 14,650.00											
C700/ 22d/ 23h -- Project Management (through design and one year O&M)	\$ 9,696.80		\$ 9,696.80		\$ 409.50	\$ 204.75	\$ 178.20	\$ 112.50	\$ 39.15		\$ 78.30	\$ 94.05		\$ 52.20
Consultant Cost Total	\$ 90,800.00	\$ 14,650.00	\$ 105,450.00	\$ -	\$ 1,048.80	\$ 952.10	\$ 1,424.85	\$ 550.53	\$ 1,641.10	\$ 471.60	\$ 690.00	\$ 1,327.50	\$ 989.50	\$ 1,186.20
Sub-Contractor Costs														
Private Utility Locate	\$ 900.00		\$ 900.00											
Driller	\$ 3,850.00		\$ 3,850.00											
Electrical Contractor	\$ 8,000.00		\$ 8,000.00											
SVE Equipment Purchase	\$ 20,000.00		\$ 20,000.00											
Monthly Electrical Usage and Telemetry (12 months)	\$ 8,400.00		\$ 8,400.00					\$ 709.94	\$ 1,071.82			\$ 930.74		
Analytical Laboratory	\$ 2,651.00	\$ 2,750.00	\$ 5,401.00		\$ 90.00	\$ 90.00	\$ 90.00	\$ 90.00	\$ 90.00		\$ 90.00	\$ 90.00	\$ 90.00	\$ 480.00
Waste Water & Drill Cutting Disposal	\$ 130.00		\$ 130.00					\$ 546.11						
Sub-Contractor Cost Total	\$ 43,931.00	\$ 2,750.00	\$ 46,681.00	\$ -	\$ 90.00	\$ 90.00	\$ 90.00	\$ 1,346.05	\$ 1,161.82	\$ -	\$ 90.00	\$ 1,020.74	\$ 90.00	\$ 480.00
DERF ELIGIBLE SUB-TOTALS	\$ 134,731.00	\$ 17,400.00	\$ 152,131.00	\$ -	\$ 1,138.80	\$ 1,042.10	\$ 1,514.85	\$ 1,896.58	\$ 2,802.92	\$ 471.60	\$ 780.00	\$ 2,348.24	\$ 1,079.50	\$ 1,666.20
Non-DERF Eligible Expenses														
Shipping														
Subcontractor Mark-Up					\$ 9.00	\$ 9.00	\$ 9.00	\$ 134.60	\$ 116.18		\$ 9.00	\$ 102.07	\$ 9.00	\$ 48.00
Travel														
Unapproved costs														
Non-DERF Cost Total					\$ -	\$ 9.00	\$ 9.00	\$ 9.00	\$ 134.60	\$ 116.18	\$ -	\$ 9.00	\$ 102.07	\$ 9.00
INVOICE GRAND TOTAL					\$ -	\$ 1,147.80	\$ 1,051.10	\$ 1,523.85	\$ 2,031.18	\$ 2,919.10	\$ 471.60	\$ 789.00	\$ 2,450.31	\$ 1,088.50

Check Numbers

Site Name: One Hour Martinizing, Wauwatosa

BRRTS #: 02-41-551923

Type of Action: Remediation

Dry Cleaner Environmental Response Program
Reimbursement Cost Detail Linking Spreadsheet Form

TASKS Bid / Budgeted Description	TASKS			Previous Claims (If applicable)	January 2022 Invoice# 26381	Total Invoiced Costs	DERF COST BREAKOUT (this claim)							
	EnviroForensics Work Scope June 2019	EnviroForensics Change Order October 2022	Total Approved Budget				A Soil Investigation	B Soil Remediation	C Groundwater Investigation	D Groundwater Remediation	E Air/Vapor Investigation	F Air/Vapor Remediation	G Lab & Other Analysis	H Miscellaneous Costs
Consultant Costs														
23a -- SVE Remedial System Design	\$ 19,591.00		\$ 19,591.00			\$ 19,582.77		\$ 19,582.77						
22c -- SVE System Design Revisions	\$ 13,936.00		\$ 13,936.00			\$ 14,884.00		\$ 14,884.00						
23c -- Additional Site Investigation	\$ 2,300.90		\$ 2,300.90			\$ 1,843.60	\$ 1,843.60							
C100/ 23d -- SVE Construction, Infrastructure Installation, and O&M Plan Development	\$ 14,748.20		\$ 14,748.20			\$ 21,511.27		\$ 21,511.27						
C200/ 23e -- SVE System O&M for 12 months	\$ 18,035.80		\$ 18,035.80		\$ 534.00	\$ 18,041.38		\$ 18,041.38						
23f -- Data Analysis and Bi-annual Performance Reporting	\$ 9,157.30		\$ 9,157.30			\$ -								
C300/ 23g -- Year End Confirmation Sampling and Results Reporting	\$ 3,334.00		\$ 3,334.00			\$ 481.50		\$ 481.50						
C500 - Closure Request		\$ 14,650.00	\$ 14,650.00											
C700/ 22d/ 23h -- Project Management (through design and one year O&M)	\$ 9,696.80		\$ 9,696.80		\$ 65.25	\$ 6,699.35	\$ 699.35	\$ 6,000.00						
Consultant Cost Total	\$ 90,800.00	\$ 14,650.00	\$ 105,450.00	\$ -	\$ 599.25	\$ 83,043.87	\$ 2,542.95	\$ 80,500.92	\$ -	\$ -	\$ -	\$ -	\$ -	\$ -
Sub-Contractor Costs														
Private Utility Locate	\$ 900.00		\$ 900.00			\$ 300.00	\$ 300.00							
Driller	\$ 3,850.00		\$ 3,850.00			\$ 545.00	\$ 545.00							
Electrical Contractor	\$ 8,000.00		\$ 8,000.00			\$ 1,750.00		\$ 1,750.00						
SVE Equipment Purchase	\$ 20,000.00		\$ 20,000.00			\$ 18,957.00		\$ 18,957.00						
Monthly Electrical Usage and Telemetry (12 months)	\$ 8,400.00		\$ 8,400.00		\$ 517.33	\$ 3,229.83		\$ 3,229.83						
Analytical Laboratory	\$ 2,651.00	\$ 2,750.00	\$ 5,401.00			\$ 2,364.54	\$ 364.54	\$ 2,000.00						
Waste Water & Drill Cutting Disposal	\$ 130.00		\$ 130.00			\$ 546.11		\$ 546.11						
Sub-Contractor Cost Total	\$ 43,931.00	\$ 2,750.00	\$ 46,681.00	\$ -	\$ 517.33	\$ 27,692.48	\$ 1,209.54	\$ 26,482.94	\$ -	\$ -	\$ -	\$ -	\$ -	\$ -
DERF ELIGIBLE SUB-TOTALS	\$ 134,731.00	\$ 17,400.00	\$ 152,131.00	\$ -	\$ 1,116.58	\$ 110,736.35	\$ 3,752.49	\$ 106,983.86	\$ -	\$ -	\$ -	\$ -	\$ -	\$ -

Total DERF Eligible Costs This Claim \$ 110,736.35

Non-DERF Eligible Expenses			
Shipping			\$ 11.22
Subcontractor Mark-Up		\$ 51.73	\$ 2,647.69
Travel			\$ 577.58
Unapproved costs		\$ 91.35	\$ 2,132.75
Non-DERF Cost Total	\$ -	\$ 143.08	\$ 5,369.24
INVOICE GRAND TOTAL	\$ -	\$ 1,259.66	\$ 116,105.59

Check Numbers

Site Name: One Hour Martinizing, Wauwatosa

BRRTS #: 02-41-551923

1400-214D (R 08/12)

Type of Action: Remediation

TASKS						
Bid / Budgeted Description	EnviroForensics Work Scope June 2019	EnviroForensics Change Order October 2022	Total Approved Budget	Previous Claims (if applicable)	Budget Remaining Use (-) to indicate cost over-run	% Task Complete, Remarks
Consultant Costs						
23a -- SVE Remedial System Design	\$ 19,591.00		\$ 19,591.00		\$ 8.23	100%
22c -- SVE System Design Revisions	\$ 13,936.00		\$ 13,936.00		\$ (948.00)	100%
23c -- Additional Site Investigation	\$ 2,300.90		\$ 2,300.90		\$ 457.30	100%
C100/ 23d -- SVE Construction, Infrastructure Installation, and O&M Plan Development	\$ 14,748.20		\$ 14,748.20		\$ (6,763.07)	100%
C200/ 23e -- SVE System O&M for 12 months	\$ 18,035.80		\$ 18,035.80		\$ (5.58)	100%
23f -- Data Analysis and Bi-annual Performance Reporting	\$ 9,157.30		\$ 9,157.30		\$ 9,157.30	
C300/ 23g -- Year End Confirmation Sampling and Results Reporting	\$ 3,334.00		\$ 3,334.00		\$ 2,852.50	
C500 - Closure Request		\$ 14,650.00	\$ 14,650.00		\$ 14,650.00	
C700/ 22d/ 23h -- Project Management (through design and one year O&M)	\$ 9,696.80		\$ 9,696.80		\$ 2,997.45	
Consultant Cost Total	\$ 90,800.00	\$ 14,650.00	\$ 105,450.00	\$ -	\$ 22,406.13	
Sub-Contractor Costs						
Private Utility Locate	\$ 900.00		\$ 900.00		\$ 600.00	100%
Driller	\$ 3,850.00		\$ 3,850.00		\$ 3,305.00	100%
Electrical Contractor	\$ 8,000.00		\$ 8,000.00		\$ 6,250.00	100%
SVE Equipment Purchase	\$ 20,000.00		\$ 20,000.00		\$ 1,043.00	100%
Monthly Electrical Usage and Telemetry (12 months)	\$ 8,400.00		\$ 8,400.00		\$ 5,170.17	100%
Analytical Laboratory	\$ 2,651.00	\$ 2,750.00	\$ 5,401.00		\$ 3,036.46	
Waste Water & Drill Cutting Disposal	\$ 130.00		\$ 130.00		\$ (416.11)	100%
Sub-Contractor Cost Total	\$ 43,931.00	\$ 2,750.00	\$ 46,681.00	\$ -	\$ 18,988.52	
DERF ELIGIBLE SUB-TOTALS	\$ 134,731.00	\$ 17,400.00	\$ 152,131.00	\$ -	\$ 41,394.65	
Non-DERF Eligible Expenses						
Shipping						
Subcontractor Mark-Up						
Travel						
Unapproved costs						
Non-DERF Cost Total				\$ -		
INVOICE GRAND TOTAL				\$ -		

Check Numbers

Compatibility Report for 6140 DERF Sheet 4400-214D.xls

Run on 9/25/2018 16:20

The following features in this workbook are not supported by earlier versions of Excel. These features may be lost or degraded when opening this workbook in an earlier version of Excel or if you save this workbook in an earlier file format.

Minor loss of fidelity

# of occurrences	Version
------------------	---------

Some cells or styles in this workbook contain formatting that is not supported by the selected file format. These formats will be converted to the closest format available.
--

4

Excel 97-2003

Legend

- Property boundary
- UGE - Underground electric line utility
- OVHD - Overhead electric line utility
- GAS - Gas line utility
- SAN - Sanitary line utility
- WTR - Water line utility
- Old light location
- SG-1 - Soil gas sample location
- UHA-1 - Utility corridor soil and soil gas sample location

Analytes	Vapor Risk Screening Levels (Soil Gas)	
	Residential	Small Commercial
PCE	1,400	5,800
TCE	70	290

Notes:

1. Bolded and shaded blue values are above the residential vapor risk screening level
2. Units in micrograms per cubic meter = ug/m³
3. NE = Not Established
4. PCE = Tetachloroethene
5. TCE = Trichloroethene
6. CVOCs = Chlorinated Volatile Organic Compounds
7. ND = Not Detected

- Extent of soil contamination that exceeds a Soil to Groundwater RCL (Dashed where inferred)
- Proposed sewer vapor sampling location

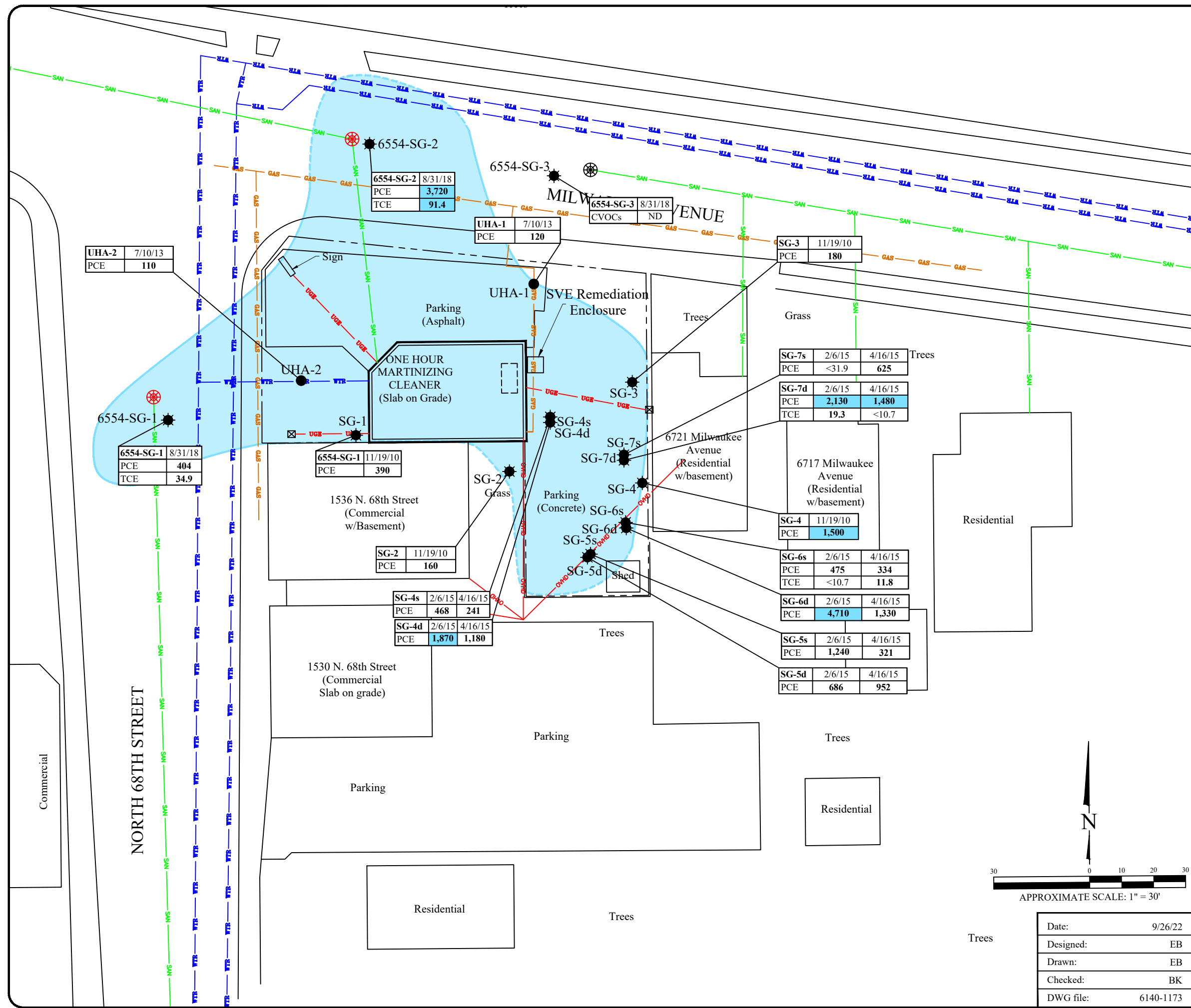

UHA-2	7/10/13	PCE	110
-------	---------	-----	-----

6554-SG-2	8/31/18	PCE	3,720
		TCE	91.4

6554-SG-3	8/31/18	CVOCs	ND
-----------	---------	-------	----

UHA-1	7/10/13	PCE	120
-------	---------	-----	-----

SG-3	11/19/10	PCE	180
------	----------	-----	-----

6554-SG-1	8/31/18	PCE	404
		TCE	34.9

6554-SG-1	11/19/10	PCE	390
-----------	----------	-----	-----

SG-2	11/19/10	PCE	160
------	----------	-----	-----

SG-4s	2/6/15	4/16/15	PCE	468	241
SG-4d	2/6/15	4/16/15	PCE	1,870	1,180

SG-4s	2/6/15	4/16/15	PCE	468	241
SG-4d	2/6/15	4/16/15	PCE	1,870	1,180

SG-7s	2/6/15	4/16/15	PCE	<31.9	625
-------	--------	---------	-----	-------	-----

SG-7d	2/6/15	4/16/15	PCE	2,130	1,480
			TCE	19.3	<10.7

SG-4	11/19/10	PCE	1,500
------	----------	-----	-------

SG-6s	2/6/15	4/16/15	PCE	475	334
			TCE	<10.7	11.8

SG-6d	2/6/15	4/16/15	PCE	4,710	1,330
-------	--------	---------	-----	-------	-------

SG-5s	2/6/15	4/16/15	PCE	1,240	321
-------	--------	---------	-----	-------	-----

SG-5d	2/6/15	4/16/15	PCE	686	952
-------	--------	---------	-----	-----	-----

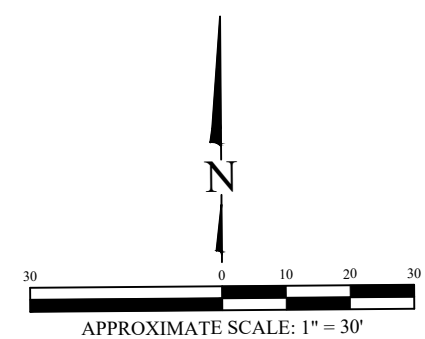

VAPOR INTRUSION MAP - SOIL GAS

One Hour Martinizing
6737 West Milwaukee Avenue
Wauwatosa, WI

Date:	9/26/22
Designed:	EB
Drawn:	EB
Checked:	BK
DWG file:	6140-1173

825 North Capitol Avenue • Indianapolis, IN 46204
EnviroForensics.com

Figure	1
Project	6140

Legend

- Property boundary
- Underground electric line utility
- Overhead electric line utility
- Gas line utility
- Sanitary lateral
- Water lateral
- SVE-1s Soil Vapor Extraction well
- VP-1 Vacuum monitoring points
- SVE system conveyance lines
- SVE system enclosure
- SS-1 Sub-slab vapor point location

Analyte	Sub-Slab Vapor	
	Small Commercial Vapor Action Level	Residential Vapor Risk Screening Level
PCE	5,800	1,400
TCE	290	70

- Note:
- Bolded and shaded values exceed the Vapor Risk Screening Level
 - Bold values equal or exceed laboratory detection limits.
 - All results reported in micrograms per cubic meter (ug/m³)
 - Vapor risk screening levels calculated in accordance with WDNR Publication RR-800
 - PCE = Tetrachloroethene
 - TCE = Trichloroethene
 - CVOCs = Chlorinated Volatile Organic Compounds
 - ND = Not detected above laboratory detection limits

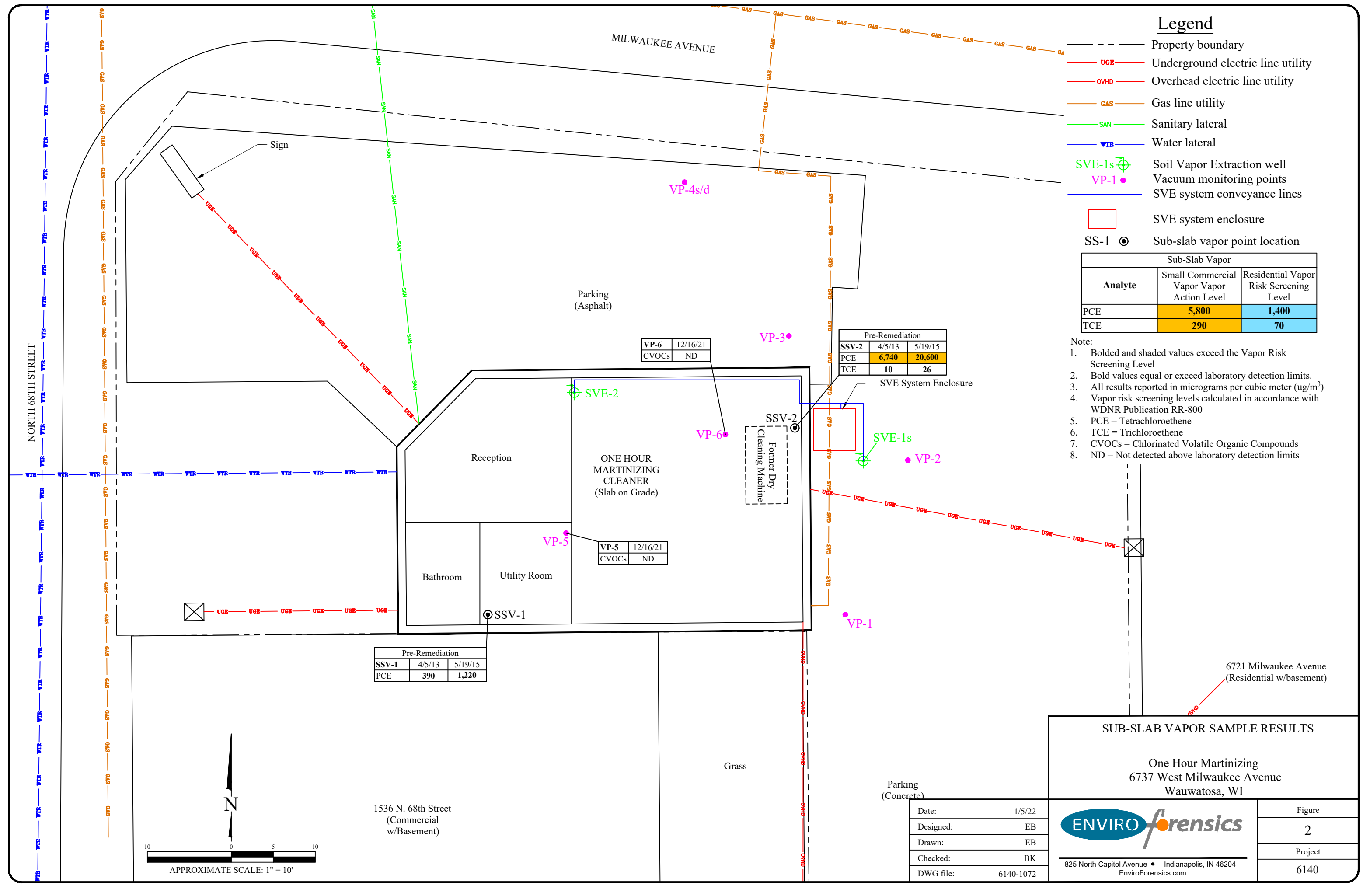

Pre-Remediation	
VP-6	12/16/21
CVOCs	ND

Pre-Remediation		
SSV-2	4/5/13	5/19/15
PCE	6,740	20,600
TCE	10	26

Pre-Remediation	
VP-5	12/16/21
CVOCs	ND

Pre-Remediation		
SSV-1	4/5/13	5/19/15
PCE	390	1,220

SUB-SLAB VAPOR SAMPLE RESULTS

One Hour Martinizing
6737 West Milwaukee Avenue
Wauwatosa, WI

	Figure
	2
	Project
	6140

825 North Capitol Avenue • Indianapolis, IN 46204
EnviroForensics.com

Date:	1/5/22
Designed:	EB
Drawn:	EB
Checked:	BK
DWG file:	6140-1072

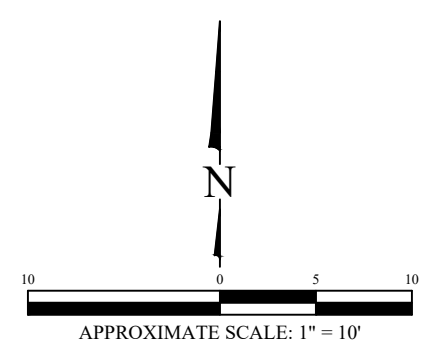

1536 N. 68th Street
(Commercial w/Basement)

6721 Milwaukee Avenue
(Residential w/basement)

TABLE 1
SOIL VAPOR EXTRACTION SYSTEM VACUUM MEASUREMENT DATA
 One Hour Martinizing
 6737 W. Milwaukee Avenue, Wauwatosa, Wisconsin

Date	Operating Zone	System Vacuum	Vacuum Monitoring Points									Notes
			SVE-1S	SVE-2	VP-1	VP-2	VP-3	VP-4S	VP-4D	VP-5	VP-6	
1/11/2021	SVE-1S & SVE-2	-44	-25.00	-17.25	-0.322	-0.639	-0.267	-0.074	-0.095	-0.084	-0.274	Both conveyance line valves 100% open
1/11/2021	SVE-1S	-46	-65.20	-0.032	-0.509	-1.253	-0.517	-0.082	-0.049	-0.003	-0.145	SVE-2 valve completely closed
1/11/2021	SVE-2	-48	-0.074	-22.22	-0.073	-0.099	-0.138	-0.061	-0.021	-0.061	-0.229	SVE-1s valve completely closed
1/12/2021	SVE-1S & SVE-2	-46	-17.32	-16.51	-0.319	-0.550	-0.319	-0.115	-0.078	-0.062	-0.249	SVE-1S conveyance line valve adjusted so that wellhead vacuum is approximately equal
2/3/2021	SVE-1S & SVE-2	-47	-27.30	-18.14	-0.137	-0.481	-0.294	-0.119	-0.076	-0.054	-0.241	Both conveyance line valves 100% open
4/6/2021	SVE-1S & SVE-2	-49	-27.46	-17.52	-0.246	-0.475	-0.276	-0.095	-0.082	-0.074	-0.267	Both conveyance line valves 100% open

Notes:

All vacuum measurements reported in units of inches of water
 Vacuum measured with a digital manometer
 See Figure 1 for vacuum monitoring point locations

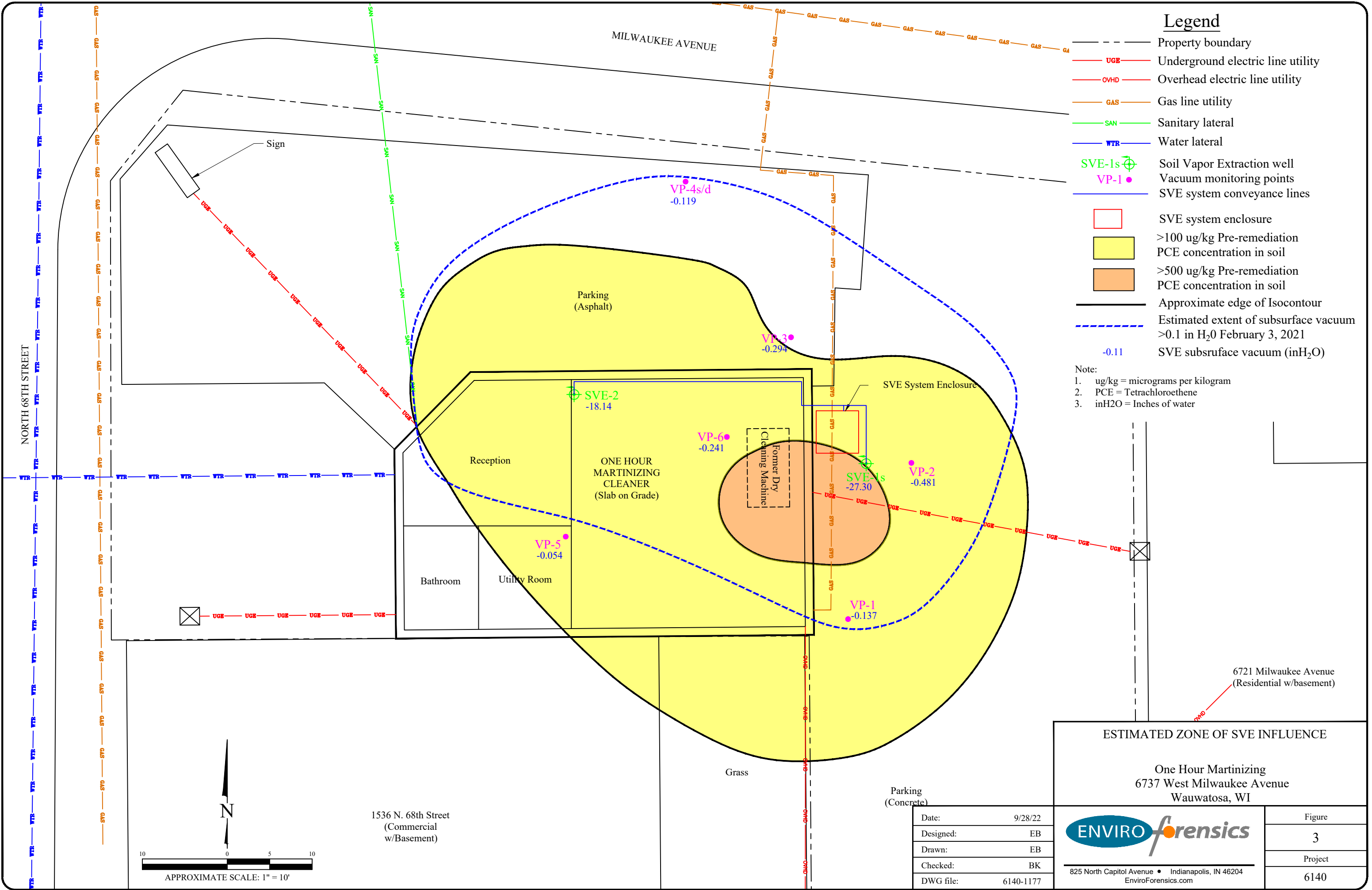

ESTIMATED ZONE OF SVE INFLUENCE	
One Hour Martinizing 6737 West Milwaukee Avenue Wauwatosa, WI	
	Figure 3
825 North Capitol Avenue • Indianapolis, IN 46204 EnviroForensics.com	Project 6140

Date:	9/28/22
Designed:	EB
Drawn:	EB
Checked:	BK
DWG file:	6140-1177

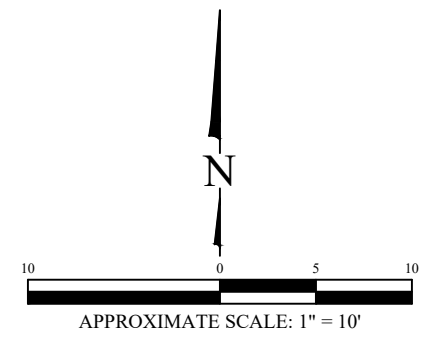

1536 N. 68th Street
(Commercial w/Basement)

Parking
(Concrete)