



September 21, 2015

Richard Paul, Jr., Public Works Director
Village of Elm Grove
13600 Juneau Boulevard
Elm Grove, Wisconsin 53122-1679

Subject: Environmental Investigation Sampling Results
BRRTS#: 02-68-552102

Dear Mr. Paul:

In accordance with the executed Agreement to Provide Access for Sampling Activities, and in accordance with Wisconsin Department of Natural Resources (WDNR) regulation NR 716.14, Environmental Forensic Investigations, Inc. (EnviroForensics) is providing the results of the groundwater sample collected from Village of Elm Grove property (monitoring well, MW-8), on September 4, 2015. The attached Site Layout Map shows the location of the well.

The sampling activities are part of an environmental investigation being performed for the One Hour Martinizing facility located at 13405 Watertown Plank Road, Elm Grove, Wisconsin as required by the WDNR pursuant to the authority granted to it under State and Federal law. The chemicals of concern for the investigation are the chlorinated dry cleaning solvent tetrachloroethene (PCE) and associated chlorinated compounds resulting from the natural breakdown in the subsurface of PCE including trichloroethene (TCE), dichloroethene (DCE), and vinyl chloride.

The Responsible Party is:

Mr. Brian Cass
OHM Holdings, Inc.
W229 N2494 Hwy F
Waukesha, WI 53186
Telephone: 262-521-9710

Sampling Results

Copies of the pertinent analytical results sheets and summary tables comparing detected concentrations of chlorinated solvents to their associated regulatory standards have been attached. The groundwater sample collected from monitoring well MW-8 did not contain concentrations of chlorinated compounds above laboratory detection limits.

We will contact you to discuss additional investigation work, if any. If you have any questions or concerns, please contact me at 414-982-3988 or by email at wfassbender@enviroforensics.com. The WDNR project manager, Mr. Jim Delwiche, can be reached at 262-574-4125. We greatly appreciate your help and patience with this matter.

Sincerely,
Environmental Forensic Investigations, Inc.

A handwritten signature in blue ink, appearing to read "Wayne P. Fassbender".

Wayne P. Fassbender, PG, PMP
Sr. Project Manager

Attachments: Figure showing locations of monitoring wells
Groundwater Results Summary Table
Analytical Laboratory Report

Copy: Ted Warpinski, Friebert, Finerty & St. John, S.C. (via email)
Jim Delwiche, Wisconsin Department of Natural Resources
Brian Cass, OHM Holdings, LLC (via email)

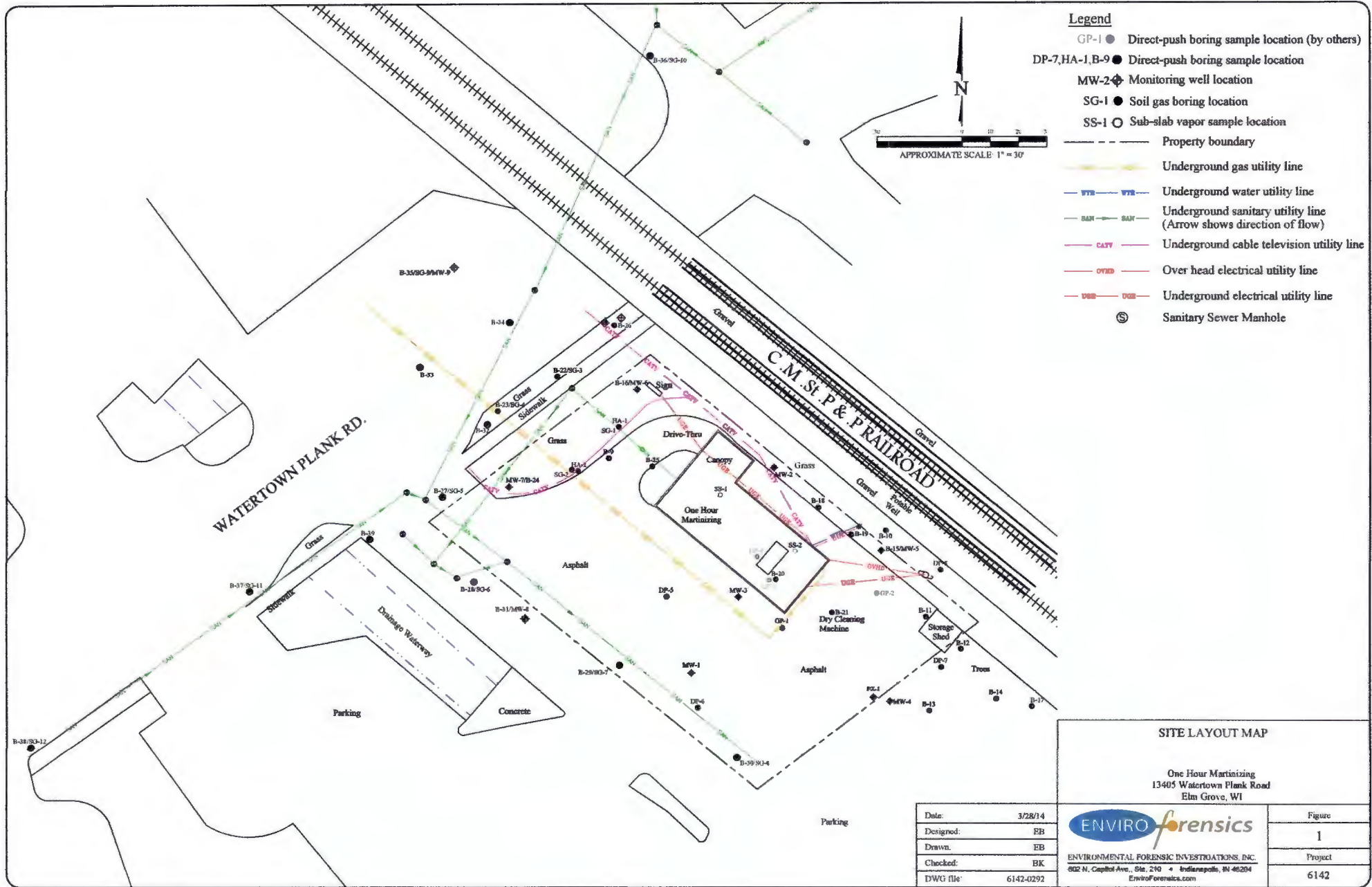

SITE LAYOUT MAP											
One Hour Martinizing 13405 Watertown Plank Road Elm Grove, WI											
<table border="1"> <tr><td>Date:</td><td>3/28/14</td></tr> <tr><td>Designed:</td><td>EB</td></tr> <tr><td>Drawn:</td><td>EB</td></tr> <tr><td>Checked:</td><td>BK</td></tr> <tr><td>DWG file:</td><td>6142-0292</td></tr> </table>	Date:	3/28/14	Designed:	EB	Drawn:	EB	Checked:	BK	DWG file:	6142-0292	 ENVIRONMENTAL FORENSIC INVESTIGATIONS, INC. 802 N. Capitol Ave., Ste. 240 • Indianapolis, IN 46204 EnviroForensics.com
Date:	3/28/14										
Designed:	EB										
Drawn:	EB										
Checked:	BK										
DWG file:	6142-0292										
	<table border="1"> <tr><td>Figure:</td><td>1</td></tr> <tr><td>Project:</td><td></td></tr> <tr><td>6142</td><td></td></tr> </table>	Figure:	1	Project:		6142					
Figure:	1										
Project:											
6142											

TABLE 6
MONITORING WELL SAMPLE ANALYTICAL RESULTS
(detected compounds, only)
 One Hour Martinizing
 Elm Grove, Wisconsin

Boring Identification	Date Sampled	Tetrachloroethene	Trichloroethene	cis-1,2-Dichloroethene	trans-1,2-Dichloroethene	Vinyl Chloride	Benzene	Naphthalene	1,2,4-Trimethylbenzene
Enforcement Standard		5	5	70	100	0.2	5	100	480
Preventive Action Limit		0.5	0.5	7	20	0.02	0.5	10	96
MW-8	12/6/2013	<0.33	<0.33	<0.38	<0.35	<0.18	<0.24	<1.7	<2.2
	2/28/2014	<0.33	<0.33	<0.38	<0.35	<0.18	<0.24	<1.7	<2.2
	5/8/2014	<0.33	<0.33	<0.38	<0.35	<0.18	<0.24	<1.7	<2.2
	8/5/2014	<0.33	<0.33	<0.38	<0.35	<0.18	<0.24	<1.7	<2.2
	10/31/2014	<0.33	<0.33	<0.38	<0.35	<0.18	<0.24	<1.7	<2.2
	3/31/2015	<0.74	<0.47	<0.45	<0.54	<0.17	NA	NA	NA
	6/18/2015	<0.74	<0.54	<0.45	<0.54	<0.17	NA	NA	NA
9/4/2015	<0.49	<0.47	<0.45	<0.54	<0.17	<0.44	<1.6	<1.6	

Notes:

All concentrations reported in units of micrograms per liter (µg/l)

Samples analyzed using EPA SW-846 Method 8260

Bolded values indicate a laboratory detection

Bolded and Orange Shaded values exceed the Public Health Enforcement Standard

Bolded and Blue Shaded values exceed the Public Health Preventive Action Limit

NS--Could not sample well due to winter snow and ice conditions

J = Analyte concentration detected between the laboratory Reporting Limit and the laboratory Method Detection Limit

Not Sampled = Not Sampled due to revised sampling Plan

NA = Not Analyzed

Project Name OHM ELM GROVE
 Project # 6142 PO#2015810

Invoice # E29622

Lab Code 5029622D
 Sample ID 6142-MW-8
 Sample Matrix Water
 Sample Date 9/4/2015

	Result	Unit	LOD	LOQ	Dil	Method	Ext Date	Run Date	Analyst	Code
Organic										
VOC's										
Benzene	< 0.44	ug/l	0.44	1.4	1	8260B		9/9/2015	CJR	1
Bromobenzene	< 0.48	ug/l	0.48	1.5	1	8260B		9/9/2015	CJR	1
Bromodichloromethane	< 0.46	ug/l	0.46	1.5	1	8260B		9/9/2015	CJR	1
Bromoform	< 0.46	ug/l	0.46	1.5	1	8260B		9/9/2015	CJR	1
tert-Butylbenzene	< 1.1	ug/l	1.1	3.4	1	8260B		9/9/2015	CJR	1
sec-Butylbenzene	< 1.2	ug/l	1.2	3.8	1	8260B		9/9/2015	CJR	1
n-Butylbenzene	< 1	ug/l	1	3.3	1	8260B		9/9/2015	CJR	1
Carbon Tetrachloride	< 0.51	ug/l	0.51	1.6	1	8260B		9/9/2015	CJR	1
Chlorobenzene	< 0.46	ug/l	0.46	1.4	1	8260B		9/9/2015	CJR	1
Chloroethane	< 0.65	ug/l	0.65	2.1	1	8260B		9/9/2015	CJR	1
Chloroform	< 0.43	ug/l	0.43	1.4	1	8260B		9/9/2015	CJR	1
Chloromethane	< 1.9	ug/l	1.9	6	1	8260B		9/9/2015	CJR	1
2-Chlorotoluene	< 0.4	ug/l	0.4	1.3	1	8260B		9/9/2015	CJR	1
4-Chlorotoluene	< 0.63	ug/l	0.63	2	1	8260B		9/9/2015	CJR	1
1,2-Dibromo-3-chloropropane	< 1.4	ug/l	1.4	4.5	1	8260B		9/9/2015	CJR	1
Dibromochloromethane	< 0.45	ug/l	0.45	1.4	1	8260B		9/9/2015	CJR	1
1,4-Dichlorobenzene	< 0.49	ug/l	0.49	1.6	1	8260B		9/9/2015	CJR	1
1,3-Dichlorobenzene	< 0.52	ug/l	0.52	1.6	1	8260B		9/9/2015	CJR	1
1,2-Dichlorobenzene	< 0.46	ug/l	0.46	1.5	1	8260B		9/9/2015	CJR	1
Dichlorodifluoromethane	< 0.87	ug/l	0.87	2.8	1	8260B		9/9/2015	CJR	1
1,2-Dichloroethane	< 0.48	ug/l	0.48	1.5	1	8260B		9/9/2015	CJR	1
1,1-Dichloroethane	< 1.1	ug/l	1.1	3.6	1	8260B		9/9/2015	CJR	1
1,1-Dichloroethene	< 0.65	ug/l	0.65	2.1	1	8260B		9/9/2015	CJR	1
cis-1,2-Dichloroethene	< 0.45	ug/l	0.45	1.4	1	8260B		9/9/2015	CJR	1
trans-1,2-Dichloroethene	< 0.54	ug/l	0.54	1.7	1	8260B		9/9/2015	CJR	1
1,2-Dichloropropane	< 0.43	ug/l	0.43	1.37	1	8260B		9/9/2015	CJR	1
2,2-Dichloropropane	< 3.1	ug/l	3.1	9.8	1	8260B		9/9/2015	CJR	1
1,3-Dichloropropane	< 0.42	ug/l	0.42	1.3	1	8260B		9/9/2015	CJR	1
Di-isopropyl ether	< 0.44	ug/l	0.44	1.4	1	8260B		9/9/2015	CJR	1
EDB (1,2-Dibromoethane)	< 0.63	ug/l	0.63	2	1	8260B		9/9/2015	CJR	1
Ethylbenzene	< 0.71	ug/l	0.71	2.3	1	8260B		9/9/2015	CJR	1
Hexachlorobutadiene	< 2.2	ug/l	2.2	7.1	1	8260B		9/9/2015	CJR	1
Isopropylbenzene	< 0.82	ug/l	0.82	2.6	1	8260B		9/9/2015	CJR	1
p-Isopropyltoluene	< 1.1	ug/l	1.1	3.5	1	8260B		9/9/2015	CJR	1
Methylene chloride	< 1.3	ug/l	1.3	4.2	1	8260B		9/9/2015	CJR	1
Methyl tert-butyl ether (MTBE)	< 1.1	ug/l	1.1	3.7	1	8260B		9/9/2015	CJR	1
Naphthalene	< 1.6	ug/l	1.6	5.2	1	8260B		9/9/2015	CJR	1
n-Propylbenzene	< 0.77	ug/l	0.77	2.4	1	8260B		9/9/2015	CJR	1
1,1,2,2-Tetrachloroethane	< 0.52	ug/l	0.52	1.7	1	8260B		9/9/2015	CJR	1
1,1,1,2-Tetrachloroethane	< 0.48	ug/l	0.48	1.5	1	8260B		9/9/2015	CJR	1
Tetrachloroethene	< 0.49	ug/l	0.49	1.5	1	8260B		9/9/2015	CJR	1
Toluene	< 0.44	ug/l	0.44	1.4	1	8260B		9/9/2015	CJR	1
1,2,4-Trichlorobenzene	< 1.7	ug/l	1.7	5.6	1	8260B		9/9/2015	CJR	1
1,2,3-Trichlorobenzene	< 2.7	ug/l	2.7	8.6	1	8260B		9/9/2015	CJR	1
1,1,1-Trichloroethane	< 0.84	ug/l	0.84	2.7	1	8260B		9/9/2015	CJR	1
1,1,2-Trichloroethane	< 0.48	ug/l	0.48	1.52	1	8260B		9/9/2015	CJR	1
Trichloroethene (TCE)	< 0.47	ug/l	0.47	1.5	1	8260B		9/9/2015	CJR	1
Trichlorofluoromethane	< 0.87	ug/l	0.87	2.8	1	8260B		9/9/2015	CJR	1
1,2,4-Trimethylbenzene	< 1.6	ug/l	1.6	5	1	8260B		9/9/2015	CJR	1
1,3,5-Trimethylbenzene	< 1.5	ug/l	1.5	4.8	1	8260B		9/9/2015	CJR	1
Vinyl Chloride	< 0.17	ug/l	0.17	0.54	1	8260B		9/9/2015	CJR	1
m&p-Xylene	< 2.2	ug/l	2.2	6.9	1	8260B		9/9/2015	CJR	1
o-Xylene	< 0.9	ug/l	0.9	2.9	1	8260B		9/9/2015	CJR	1
SUR - 1,2-Dichloroethane-d4	99	REC %			1	8260B		9/9/2015	CJR	1
SUR - 4-Bromofluorobenzene	114	REC %			1	8260B		9/9/2015	CJR	1
SUR - Dibromofluoromethane	98	REC %			1	8260B		9/9/2015	CJR	1
SUR - Toluene-d8	105	REC %			1	8260B		9/9/2015	CJR	1

