

**GENERAL INSTRUCTIONS, PURPOSE AND APPLICABILITY OF THIS FORM:**

Completion of the applicable portions of this form is required under Wis. Admin. Code § NR 724.13(3). Failure to submit this form as required is a violation of that rule section and is subject to the penalties in Wis. Stats. § 292.99. This form must be submitted every six months for remediation projects that report operation and maintenance progress, in accordance with Wis. Admin. Code §. NR 724.13(3). A narrative report or letter containing the equivalent information required in this form may be submitted in lieu of the actual form. Submittal of this form is not a substitute for reporting required by department programs such as Waste Water or Air Management.

**Notes:**

1. Long-term monitoring results submitted in accordance with Wis. Admin. Code § NR 724.17(3) are required to be submitted within 10 business days of receiving sampling results and are not required to be submitted using this form. However, portions of this form require monitoring data summary information that may be based on information previously submitted in accordance with that section of code.
2. Responsible parties should check with the department Project Manager assigned to the site to determine if this form is required to be submitted at sites responded to under the Federal Comprehensive Environmental Response and Compensation Act (commonly known as Superfund) or an equivalent state-lead response.
3. Responsible parties should check with the department Project Manager assigned to the site to determine if any of the information required in this form may be omitted or changed and should obtain prior written approval for any omissions or changes.
4. Responsible parties are required to report separately on a semi-annual basis under Wis. Admin. Code § NR 700.11(1). Reporting under that provision is through an internet-based form. More information can be found at: <http://dnr.wi.gov/topic/Brownfields/documents/regs/NR700progreport.pdf>.
5. Personally identifiable information on this form is not intended to be used for any other purpose than tracking progress of the remediation by Remediation and Redevelopment Program. Personal information collected will be used for administrative purposes and may be provided to requesters to the extent required by Wisconsin's Open Records Law (Wis. Stats. §§ 19.31–19.39).

**Section GI - General Site Information**

**A. General Information**

1. Site name

One Hour Martinizing - Elm Grove

2. Reporting period from: 01/01/2020 To: 06/30/2020 Days in period: 182

3. Regulatory agency (enter DNR, DATCP and/or other) 4. BRRTS ID No. (2 digit program-2 digit county-6 digit site specific)  
 DNR 02-68-552102

5. Site location  
 Region County Address  
 Southeast Region Waukesha 13405 Watertown Plank Road  
 Municipality name  City  Town  Village Township Range  E Section ¼ ¼  
 Elm Grove 07 N 20  W 25 NW NE

6. Responsible party 7. Consultant  
 Name  Select if the following information has changed since the last submittal  
 Brian Cass Company name  
 Mailing address EnviroForensics, LLC  
 W229 N2494 County Rd F, Waukesha, WI 53186 Mailing address Phone number  
 Phone number N16W23390 Stone Ridge Drive, Suite G  
 (262) 521-9710 Waukesha, WI 53188 (262) 290-4001

8. Contaminants  
 Chlorinated Volatile Organic Compounds (tetrachloroethene, trichloroethene, dichloroethene, vinyl chloride)

9. Soil types (USCS or USDA)  
 Interbedded clay, silt, sand, and gravel in upper 15 feet (unsaturated); medium-grained sand and gravel (saturated).

10. Hydraulic conductivity(cm/sec): 11. Average linear velocity of groundwater (ft/yr)  
 0.002 1.0

Site name: One Hour Martinizing - Elm Grove  
Reporting period from: 01/01/2020 To: 06/30/2020  
Days in period: 182

## Remediation Site Operation, Maintenance, Monitoring & Optimization Report

Form 4400-194 (R 07/19)

Page 2 of 29

12. If soil is treated ex situ, is the treatment location off site?  Yes  No

If yes, give location: Region

County

Municipality name  City  Town  Village

Township	Range	<input type="radio"/> E <input type="radio"/> W	Section	¼	¼ ¼
N					

### B. Remediation Method

Only submit sections that apply to an individual site. Check all that apply:

- Groundwater extraction (submit a completed Section GW-1).
- Free product recovery (submit a completed Section GW-1).
- In situ air sparging (submit a completed Section GW-2).
- Groundwater natural attenuation (submit a completed Section GW-3).
- Other groundwater remediation method (submit a completed Section GW-4).
- Soil venting (including soil vapor extraction building venting and bioventing submit a completed Section IS-1).
- Soil natural attenuation (submit a completed Section IS-2).
- Other in situ soil remediation method (submit a completed Section IS-3).
- Biopiles (submit a completed Section ES-1).
- Landspreading/thinspreading of petroleum contaminated soil (submit a completed Section ES-2).
- Other ex situ remediation method (submit a completed Section ES-3).
- Site is a landfill (submit a completed Section LF-1).

### C. General Effectiveness Evaluation for All Active Systems

If the remediation is active (not natural attenuation), complete this subsection.

1. Is the system operating at design rates and specifications?  Yes  No

If the answer is no, explain whether or not modifications are necessary to achieve the goal that was previously established in design. Several equipment failures to wiring caused shut downs in May. Problem is heavy rain and high soil moisture content occasionally caused overheating of wiring system due to increased stress on blower. Motor amperage could be throttled back to pull less air, but we are experiencing diminished yields of recovered contaminant mass, even after intermittent system operation. It is not cost effective to continue operating the system.

2. Are modifications to the system warranted to improve effectiveness  Yes  No

If yes, explain:

3. Is natural attenuation an effective low cost option at this time?  Yes  No

4. Is closure sampling warranted at this time?  Yes  No

5. Are there any modifications that can be made to the remediation to improve cost effectiveness?  Yes  No

If yes, explain:

Site name: One Hour Martinizing - Elm Grove

Reporting period from: 01/01/2020 To: 06/30/2020

Days in period: 182

## Remediation Site Operation, Maintenance, Monitoring & Optimization Report

Form 4400-194 (R 07/19)

Page 3 of 29

### D. Economic and Cost Data to Date

1. Total investigation cost: \$416,960.00
2. Implementation costs (design, capital and installation costs, excluding investigation costs): \$282,900.00
3. Total costs during the previous reporting period: \$47,093.00
4. Total costs during this reporting period: \$38,771.00
5. Total anticipated costs for the next reporting period: \$38,000.00
6. Are any unusual or one-time costs listed in the reporting periods covered by D.3., D.4. or D.5. above?  Yes  No  
If yes, explain:

7. If closure is anticipated within 12 months, estimated costs for project closeout: \$41,000.00

### E. Name(s), Signature(s) and Date of Person(s) Submitting Form

Legibly print name, date and sign. Only persons qualified to submit reports under ch. NR 712 Wis. Adm. Code are to sign this form for sites with any ongoing active remediation, monitoring or an investigation. Other persons may sign this form for sites with no response activities during the six month reporting period.

#### Registered Professional Engineers:

I hereby certify that I am a registered professional engineer in the State of Wisconsin, registered in accordance with the requirements of ch. A-E 4, Wis. Adm. Code; that this document has been prepared in accordance with the rules of Professional Conduct in ch. A-E 8, Wis. Adm. Code; and that, to the best of my knowledge, all information contained in this document is correct and the document was prepared in compliance with all applicable requirements in chs. NR 700 to 726, Wis. Adm. Code.

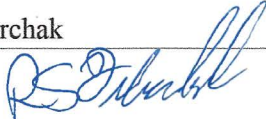
Print name	Title
Robert Fedorchak	Senior Engineer
Signature 	Date
	08/07/2020

#### Hydrogeologists:

I hereby certify that I am a hydrogeologist as that term is defined in s. NR 712.03(1), Wis. Adm. Code, and that, to the best of my knowledge, all information contained in this document is correct and the document was prepared in compliance with all applicable requirements in chs. NR 700 to 726, Wis. Adm. Code.

Print name	Title
Wayne Fassbender	Senior Project Manager
Signature 	Date
	08/07/2020

#### Scientists:

I hereby certify that I am a scientist as that term is defined in s. NR 712.03(3), Wis. Adm. Code, and that, to the best of my knowledge, all information contained in this document is correct and the document was prepared in compliance with all applicable requirements in chs. NR 700 to 726, Wis. Adm. Code.

Print name	Title
Signature	Date

#### Other Persons:

Print name	Title
Signature	Date

Site name: One Hour Martinizing - Elm Grove

Reporting period from: 01/01/2020 To: 06/30/2020

Days in period: 182

## Remediation Site Operation, Maintenance, Monitoring & Optimization Report

Form 4400-194 (R 07/19)

Page 4 of 29

### Professional Seal(s), if applicable:



Site name: One Hour Martinizing - Elm Grove  
Reporting period from: 01/01/2020 To: 06/30/2020  
Days in period: 182

## Remediation Site Operation, Maintenance, Monitoring & Optimization Report

Form 4400-194 (R 07/19)

Page 9 of 29

### Section GW-4, Other Groundwater Remediation Methods

#### A. Effectiveness Evaluation

1. If free product is not present, determine the single contaminant that requires the greatest percent reduction to achieve ch. NR 140 ES and PAL. Perform this calculation for all contaminants that were present at the site that have ch. NR 140 standards. Use the highest contaminant concentration measured in any sampling points during reporting period. If free product is present, write "FREE PRODUCT" in A.1.a.

a. Contaminant: cis-1,2-dichloroethene

b. Percent reduction necessary: 99 %

c. Maximum contaminant concentration level in any monitoring well: 790 µg/L

2. Is the size of the plume:  Increasing  Stabalized  Decreasing ?

3. Describe the method used to remediate groundwater at the site:

A groundwater reducing agent along with an electron donor and specific microbes capable of degrading chlorinated solvents were injected into the groundwater on a grid system over the area of groundwater impacts in June of 2018 (see Figure 1). The greatest contaminant concentration and percent reduction reported above is from well MW-7 in the northern source area. Groundwater monitoring since the injection has shown significant reductions in PCE and production of reducing conditions within the aquifer as seen in Table 3. This has resulted in PCE de-halogenating into daughter products, primarily cis-1,2-dichloroethene. However, as illustrated in the attached charts, cis-1,2-dichloroethene concentrations in all treatment area monitoring wells decreased relative to the previous reporting period. Post-remedial groundwater monitoring will continue to further assess the continuation of the de-halogenation process.

4. List any additional information required by the DNR for this method for this site:

An injection permit request was submitted to the DNR in April of 2018 and approved on May 24, 2018. In addition, a Remedial Action Implementation Report, dated January 8, 2019 was submitted to the DNR to satisfy reporting requirements in Wisconsin Administrative Code, Chapter NR 724.

#### B. Additional Attachments

Attach the following:

- Groundwater contour map.
- Groundwater contaminant distribution map (may be combined with contour map).
- When contaminants are aerobically biodegradable, attach a dissolved oxygen in groundwater map (dissolved oxygen may be combined with the contaminant data on a single map).
- Graph of contaminant concentrations versus time for the contaminant listed in A.1.a. (above) for the monitoring point with the greatest level of contamination.
- Groundwater contaminant chemistry table.
- Groundwater elevations table.
- Any other attachments required by the DNR for this remediation method.

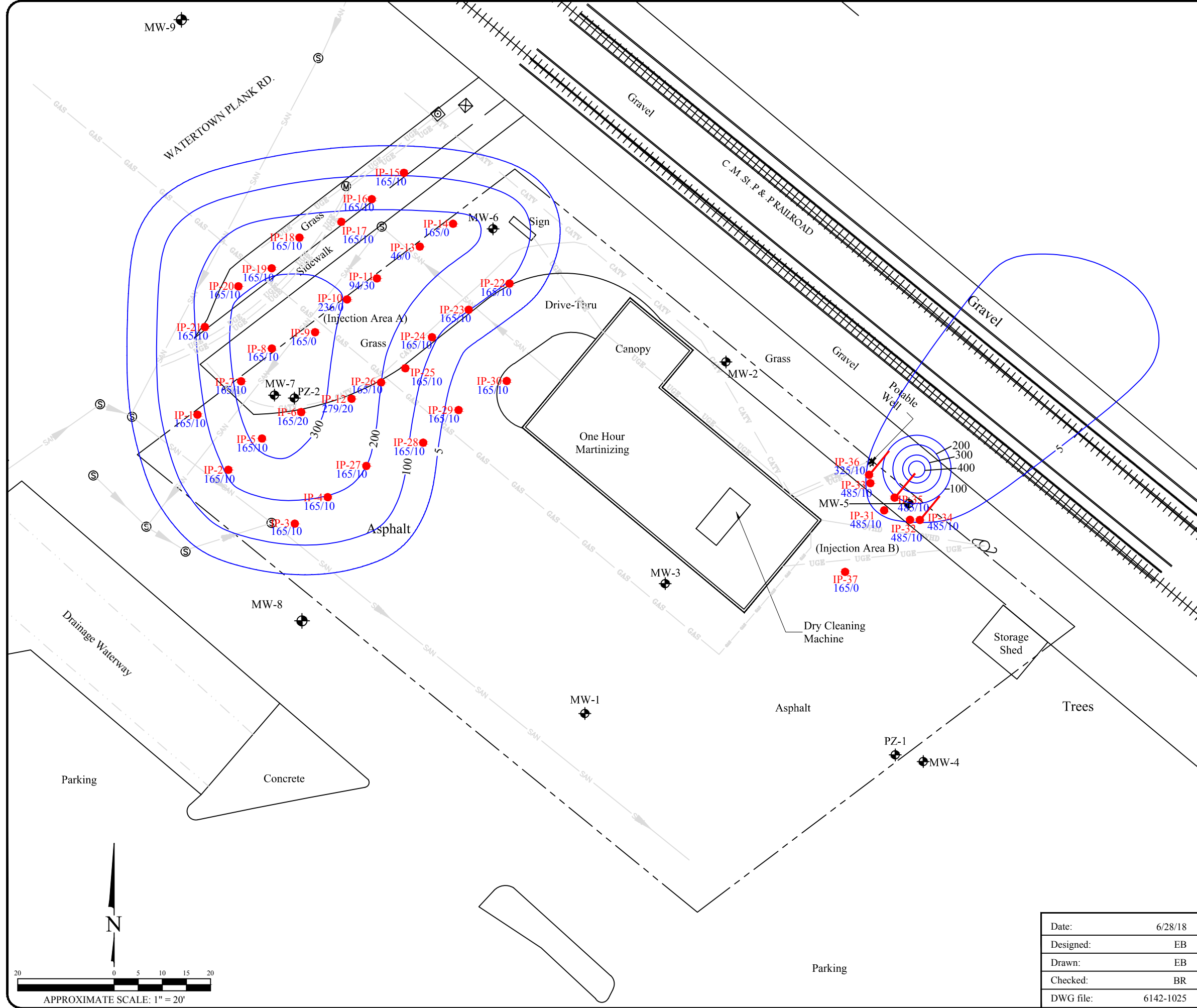

- Legend**
- MW-2 Monitoring well location
  - Property boundary
  - GAS — GAS — Underground gas utility line
  - WTR — WTR — Underground water utility line
  - SAN — SAN — Underground sanitary utility line (Arrow shows direction of flow)
  - CATV — CATV — Underground cable television utility line
  - OVHD — OVHD — Over head electrical utility line
  - UGE — UGE — Underground electrical utility line
  - (S) Sanitary Sewer Manhole
  - (M) Manhole
  - IP-1 Injection point location Gallons of 3DME
  - IP-34 Directional injection point location
  - 164/10 Gallons of 3DME + CRS/BDI injected
  - PCE iso-concentration lines in ug/L  
\*Rt/g/tgo gf kcvkp+

- Notes:**
1. 3DME = 3D Microemulsion
  2. CRS = Chemical Reducing Solution
  3. BDI = Bio-Dechlor Inoculum Plus
  4. ug/L = Micrograms per Liter

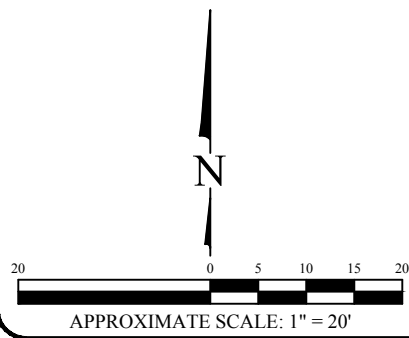

**FULL-SCALE INJECTION POINT LAYOUT  
SHOWING AMOUNT OF 3DME/CRS and BDI  
INJECTED**

One Hour Martinizing  
13405 Watertown Plank Road  
Elm Grove, WI

Date:	6/28/18
Designed:	EB
Drawn:	EB
Checked:	BR
DWG file:	6142-1025

Figure
1
Project
6142

825 North Capitol Avenue • Indianapolis, IN 46204  
EnviroForensics.com

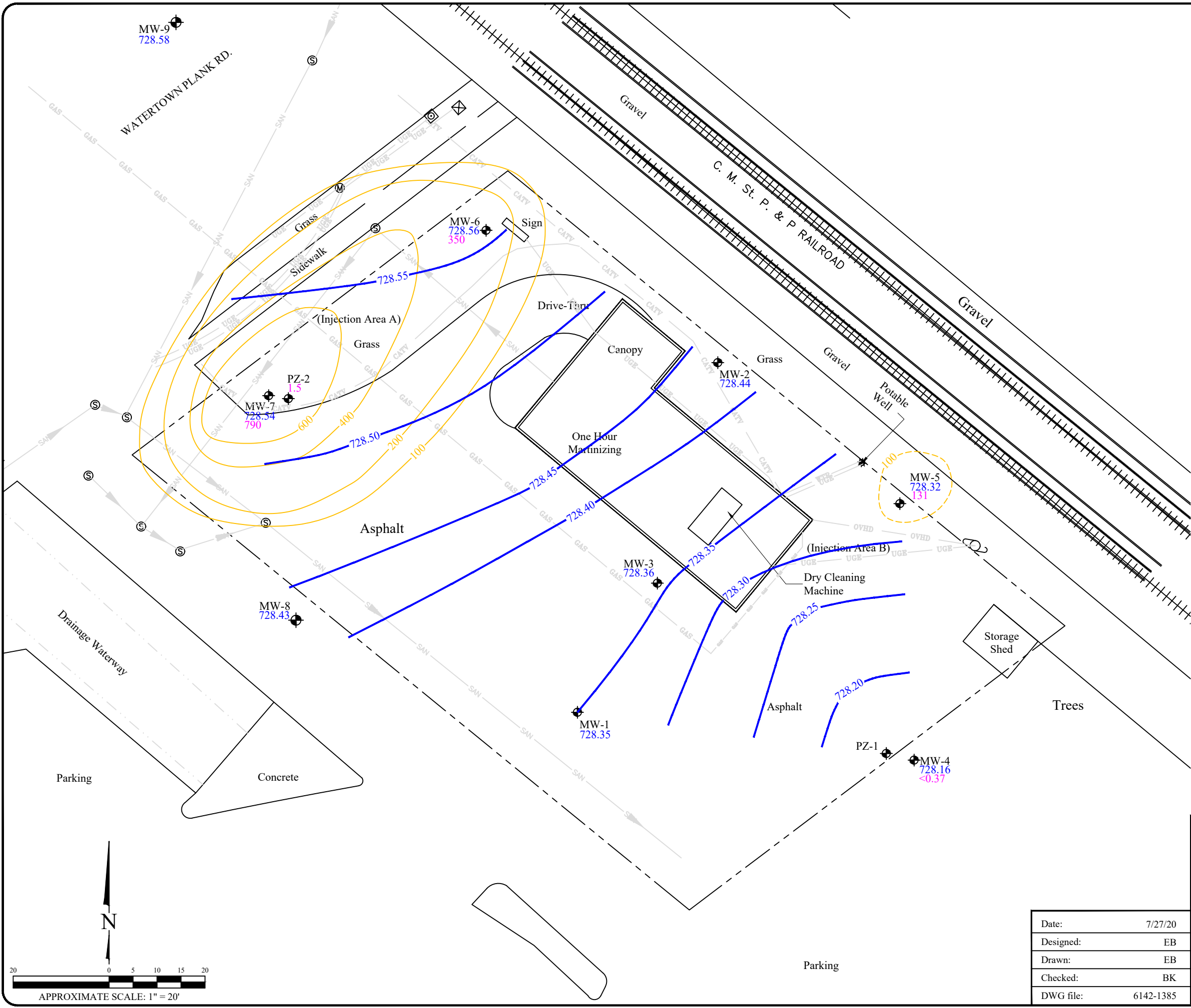

Legend	
---	Property boundary
— GAS —	Underground gas utility line
— WTR —	Underground water utility line
— SAN —	Underground sanitary utility line (Arrow shows direction of flow)
— CATV —	Underground cable television utility line
— OVHD —	Over head electrical utility line
— UGE —	Underground electrical utility line
MW-1	Monitoring well location
⊙	Sanitary Sewer Manhole
⊙	Manhole
728.30	Groundwater elevation contour
728.15	Groundwater elevation (feet above mean sea level)
0.53 J	cis-1,2-DCE concentration in ug/L ug/L = Micrograms per Liter
500	cis-1,2-DCE contour interval in ug/L
- - - -	Dashed boundaries are inferred

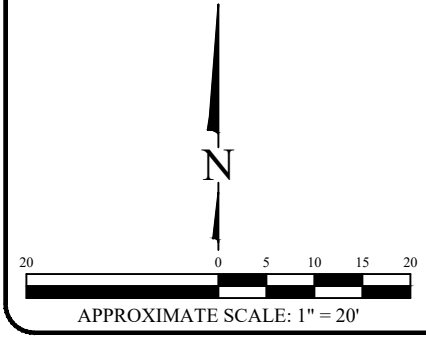

<p>cis-1,2-DCE GROUNDWATER RESULTS AND POTENTIOMETRIC SURFACE CONTOUR MAP MARCH 18, 2020 One Hour Martinizing 13405 Watertown Plank Road Elm Grove, WI</p>															
<table border="1"> <tr><td>Date:</td><td>7/27/20</td></tr> <tr><td>Designed:</td><td>EB</td></tr> <tr><td>Drawn:</td><td>EB</td></tr> <tr><td>Checked:</td><td>BK</td></tr> <tr><td>DWG file:</td><td>6142-1385</td></tr> </table>	Date:	7/27/20	Designed:	EB	Drawn:	EB	Checked:	BK	DWG file:	6142-1385	<table border="1"> <tr><td>Figure</td><td>2</td></tr> <tr><td>Project</td><td>6142</td></tr> </table>	Figure	2	Project	6142
Date:	7/27/20														
Designed:	EB														
Drawn:	EB														
Checked:	BK														
DWG file:	6142-1385														
Figure	2														
Project	6142														
 <p>825 North Capitol Avenue • Indianapolis, IN 46204 EnviroForensics.com</p>															

### Groundwater VOC Concentration Trend in MW-5

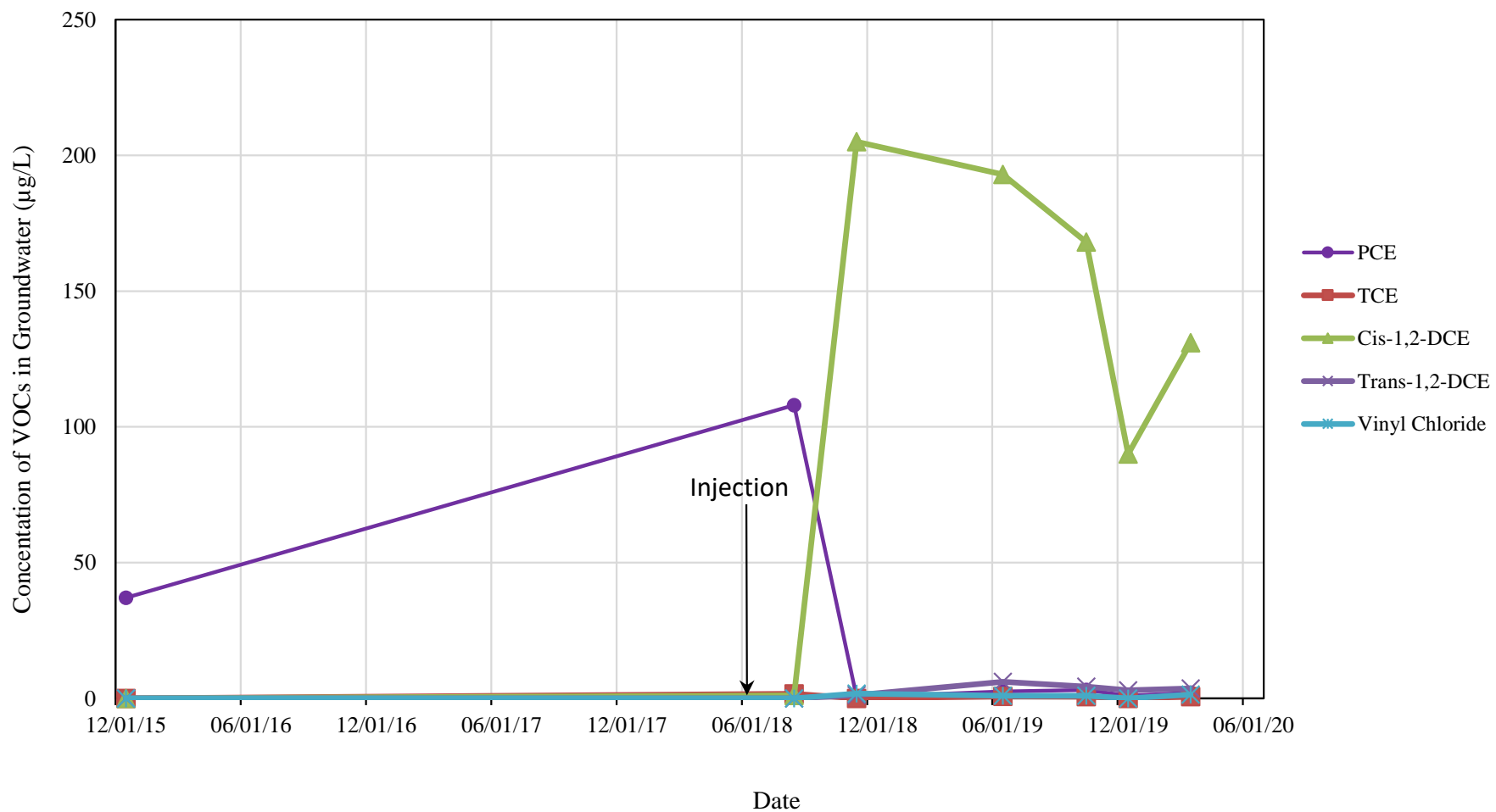



### Groundwater VOC Concentration Trend in MW-6

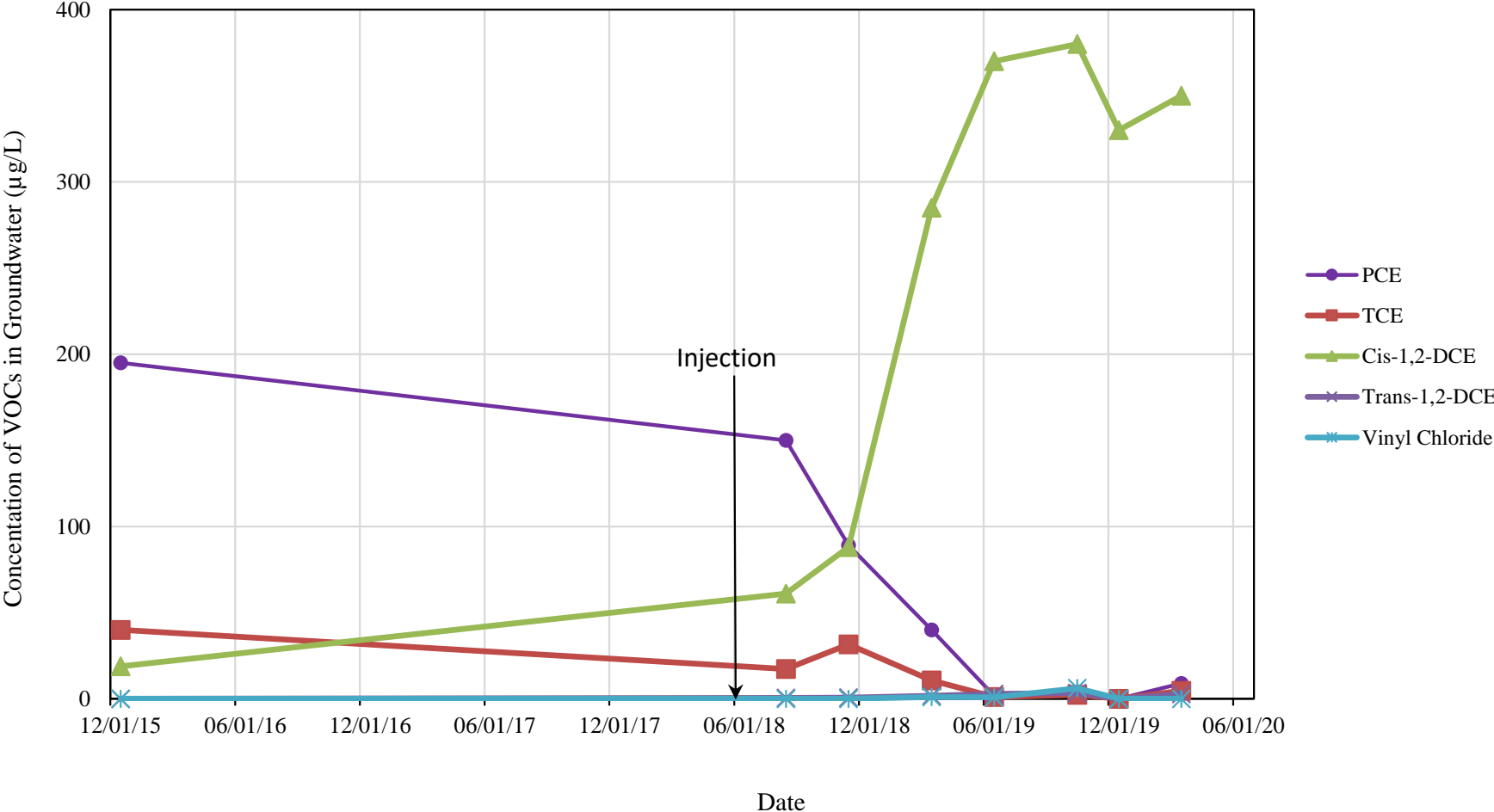

### Groundwater VOC Concentration Trend in MW-7

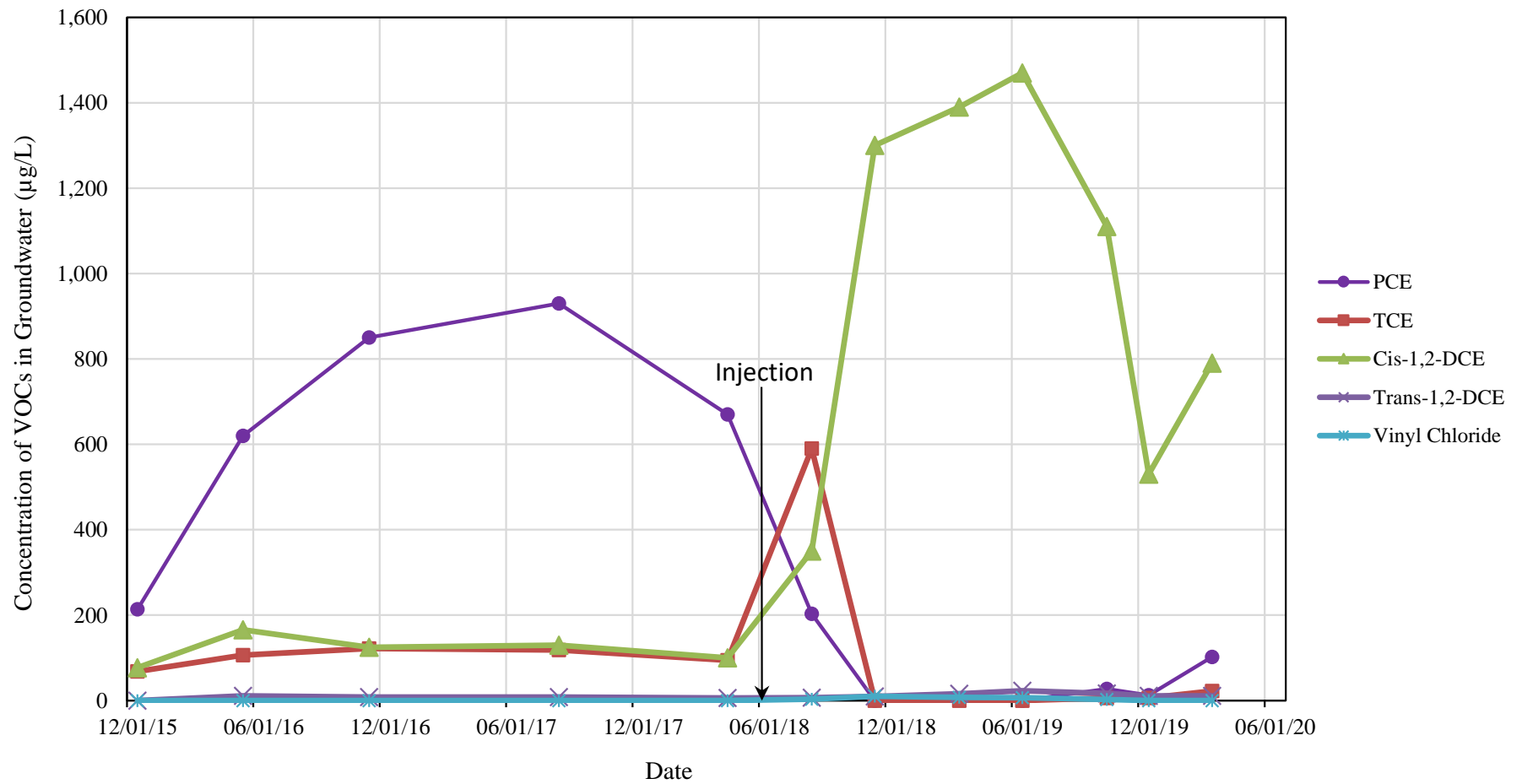

**TABLE 1**  
**GROUNDWATER ELEVATION DATA**

One Hour Martinizing  
Elm Grove, Wisconsin

Well ID	Screen Length (feet)	Screened Interval (feet AMSL)	TOC Elevation (feet AMSL)	Date	DTW (feet)	Groundwater Elevation (feet amsl)
MW-1	10.0	722.7 - 732.7	741.88	11/19/2009	15.50	726.38
				9/16/2010	14.24	727.64
				4/25/2011	14.40	727.48
				9/7/2011	15.38	726.50
				12/21/2011	15.79	726.09
				2/12/2012	16.26	725.62
				10/24/2012	17.04	724.84
				4/24/2013	13.24	728.64
				7/2/2013	13.19	728.69
				10/16/2013	15.48	726.40
				12/6/2013	16.05	725.83
				2/27/2014	16.55	725.33
				5/8/2014	15.36	726.52
				8/5/2014	NM	NM
				10/30/2014	15.42	726.46
				6/17/2015	15.49	726.39
				9/4/2015	16.23	725.65
				5/23/2016	14.22	727.66
				11/16/2016	13.61	728.27
				7/31/2017	14.64	727.24
				4/3/2018	15.53	726.35
8/30/2018	15.53	726.35				
11/19/2018	14.27	727.61				
6/4/2019	13.20	728.68				
10/14/2019	13.36	728.52				
12/26/2019	13.73	728.15				
3/18/2020	13.53	728.35				
	<b>Max</b>			<b>17.04</b>	<b>728.69</b>	
	<b>Min</b>			<b>13.19</b>	<b>724.84</b>	
	<b>Avg</b>			<b>14.89</b>	<b>726.99</b>	
MW-2	10.0	724.4 - 734.4	743.40	11/19/2009	16.94	726.46
				9/16/2010	15.60	727.80
				4/25/2011	16.03	727.37
				9/7/2011	16.82	726.58
				12/21/2011	17.27	726.13
				2/12/2012	17.74	725.66
				10/24/2012	18.52	724.88
				4/24/2013	14.68	728.72
				7/2/2013	14.60	728.80
				10/16/2013	16.96	726.44
				12/6/2013	17.55	725.85
				2/27/2014	NM	NM
				5/8/2014	16.84	NM
				8/5/2014	NM	NM
				10/30/2014	16.89	726.51
				6/17/2015	17.00	726.40
				9/4/2015	17.72	725.68
				5/23/2016	15.63	727.77
				4/3/2018	17.09	726.31
				8/30/2018	16.29	727.11
				11/19/2018	15.76	727.64
6/4/2019	14.65	728.75				
10/14/2019	14.80	728.60				
12/26/2019	15.58	727.82				
3/18/2020	14.96	728.44				
	<b>Max</b>			<b>18.52</b>	<b>728.80</b>	
	<b>Min</b>			<b>14.60</b>	<b>724.88</b>	
	<b>Avg</b>			<b>16.34</b>	<b>727.08</b>	

**TABLE 1**  
**GROUNDWATER ELEVATION DATA**

One Hour Martinizing  
Elm Grove, Wisconsin

Well ID	Screen Length (feet)	Screened Interval (feet AMSL)	TOC Elevation (feet AMSL)	Date	DTW (feet)	Groundwater Elevation (feet amsl)
MW-3	10.0	723.8 - 733.8	742.94	11/19/2009	16.53	726.41
				9/16/2010	15.25	727.69
				4/25/2011	15.66	727.28
				9/7/2011	16.44	726.50
				12/21/2011	16.50	726.44
				2/12/2012	17.32	725.62
				10/24/2012	18.10	724.84
				4/24/2013	14.28	728.66
				7/2/2013	14.21	728.73
				10/16/2013	16.55	726.39
				12/6/2013	17.12	725.82
				2/27/2014	17.61	725.33
				5/8/2014	15.42	727.52
				8/5/2014	NM	NM
				10/30/2014	16.46	726.48
				6/17/2015	15.58	727.36
				9/4/2015	17.30	725.64
				5/23/2016	15.25	727.69
				11/16/2016	14.67	728.27
				7/31/2017	13.58	729.36
				4/3/2018	16.64	726.30
				8/30/2018	15.88	727.06
11/19/2018	15.23	727.71				
6/4/2019	14.22	728.72				
10/14/2019	14.41	728.53				
12/26/2019	14.77	728.17				
3/18/2020	14.58	728.36				
			<b>Max</b>	<b>18.10</b>	<b>729.36</b>	
			<b>Min</b>	<b>13.58</b>	<b>724.84</b>	
			<b>Avg</b>	<b>15.75</b>	<b>727.19</b>	
MW-4	10.0	722.5 - 732.5	741.88	11/19/2009	15.51	726.37
				9/16/2010	14.28	727.60
				4/25/2011	14.63	727.25
				9/7/2011	15.46	726.42
				12/21/2011	15.89	725.99
				2/12/2012	16.36	725.52
				10/24/2012	17.11	724.77
				4/24/2013	13.31	728.57
				7/2/2013	13.23	728.65
				10/16/2013	15.56	726.32
				12/6/2013	16.14	725.74
				2/27/2014	NM	NM
				5/8/2014	15.47	726.41
				8/5/2014	NM	NM
				10/30/2014	15.51	726.37
				6/17/2015	16.62	725.26
				9/4/2015	16.34	725.54
				5/23/2016	14.36	727.52
				4/3/2018	15.66	726.22
				8/30/2018	14.95	726.93
				11/19/2018	14.46	727.42
				4/22/2019	13.31	728.57
10/14/2019	13.52	728.36				
12/26/2019	13.85	728.03				
3/18/2020	13.72	728.16				
			<b>Max</b>	<b>17.11</b>	<b>728.65</b>	
			<b>Min</b>	<b>13.23</b>	<b>724.77</b>	
			<b>Avg</b>	<b>15.01</b>	<b>726.87</b>	

**TABLE 1**  
**GROUNDWATER ELEVATION DATA**

One Hour Martinizing  
Elm Grove, Wisconsin

Well ID	Screen Length (feet)	Screened Interval (feet AMSL)	TOC Elevation (feet AMSL)	Date	DTW (feet)	Groundwater Elevation (feet amsl)
MW-5	10.0	719.0 - 729.0	742.96	10/24/2012	18.12	724.84
				4/24/2013	14.31	728.65
				7/2/2013	14.23	728.73
				10/16/2013	16.59	726.37
				12/6/2013	17.16	725.80
				2/27/2014	NM	NM
				5/8/2014	16.46	726.50
				8/5/2014	15.68	727.28
				10/30/2014	16.51	726.45
				3/31/2015	16.92	726.04
			6/17/2015	NM	NM	
			9/4/2015	17.32	725.64	
			5/23/2016	15.29	727.67	
			4/3/2018	16.65	726.31	
			8/30/2018	15.68	727.07	
			11/19/2018	15.15	727.60	
			3/29/2019	14.70	728.05	
			6/4/2019	14.00	728.75	
			10/14/2019	14.24	728.51	
			12/26/2019	14.55	728.20	
3/18/2020	14.43	728.32				
			<b>Max</b>	<b>18.12</b>	<b>728.75</b>	
			<b>Min</b>	<b>14.00</b>	<b>724.84</b>	
			<b>Avg</b>	<b>15.68</b>	<b>727.20</b>	
MW-6	10.0	720.1 - 730.1	744.05	10/24/2012	19.14	724.91
				4/24/2013	15.27	728.78
				7/2/2013	15.20	728.85
				10/16/2013	17.52	726.53
				12/6/2013	18.11	725.94
				2/27/2014	NM	NM
				5/8/2014	17.42	726.63
				8/5/2014	16.60	727.45
				10/30/2014	17.49	726.56
				10/31/2014	17.89	726.16
				6/17/2015	17.59	726.46
				9/4/2015	18.32	725.73
				5/23/2016	16.19	727.86
				4/3/2018	17.62	726.43
				8/30/2018	16.84	727.21
				11/19/2018	16.29	727.76
				3/29/2019	15.83	728.22
				6/4/2019	15.19	728.86
				10/14/2019	15.33	728.72
				12/26/2019	15.70	728.35
3/18/2020	15.49	728.56				
			<b>Max</b>	<b>19.14</b>	<b>728.86</b>	
			<b>Min</b>	<b>15.19</b>	<b>724.91</b>	
			<b>Avg</b>	<b>16.75</b>	<b>727.30</b>	

**TABLE 1**  
**GROUNDWATER ELEVATION DATA**  
 One Hour Martinizing  
 Elm Grove, Wisconsin

Well ID	Screen Length (feet)	Screened Interval (feet AMSL)	TOC Elevation (feet AMSL)	Date	DTW (feet)	Groundwater Elevation (feet amsl)
MW-7	10.0	719.0 - 729.0	742.95	4/24/2013	14.21	728.74
				7/2/2013	14.11	728.84
				10/16/2013	16.44	726.51
				12/6/2013	17.02	725.93
				2/27/2014	NM	NM
				5/8/2014	16.34	726.61
				8/5/2014	15.56	727.39
				10/30/2014	16.36	726.59
				3/31/2015	16.81	726.14
				6/17/2015	16.49	726.46
				9/4/2015	17.24	725.71
				5/23/2016	15.12	727.83
				11/14/2016	14.53	728.42
				7/31/2017	14.49	728.46
				4/3/2018	16.55	726.40
				8/30/2018	15.73	727.22
				11/19/2018	15.18	727.77
				3/29/2019	14.74	728.21
				6/4/2019	14.08	728.87
				10/14/2019	14.26	728.69
12/26/2019	14.58	728.37				
3/18/2020	14.41	728.54				
			<b>Max</b>	<b>17.24</b>	<b>728.87</b>	
			<b>Min</b>	<b>14.08</b>	<b>725.71</b>	
			<b>Avg</b>	<b>15.44</b>	<b>727.51</b>	
MW-8	10.0	718.5 - 728.5	741.81	12/6/2013	15.94	725.87
				2/27/2014	16.42	725.39
				5/8/2014	15.23	726.58
				8/5/2014	14.46	727.35
				10/30/2014	15.29	726.52
				3/31/2015	15.70	726.11
				6/17/2015	15.39	726.42
				9/4/2015	16.11	725.70
				5/23/2016	14.05	727.76
				11/14/2016	13.47	728.34
				7/31/2017	13.43	728.38
				4/3/2018	15.48	726.33
				8/30/2018	14.65	727.16
				11/19/2018	14.15	727.66
				6/4/2019	13.01	728.80
				10/14/2019	13.21	728.60
				12/26/2019	13.57	728.24
				3/18/2020	13.38	728.43
			<b>Max</b>	<b>16.42</b>	<b>728.80</b>	
			<b>Min</b>	<b>13.01</b>	<b>725.39</b>	
			<b>Avg</b>	<b>14.61</b>	<b>727.20</b>	

**TABLE 1**  
**GROUNDWATER ELEVATION DATA**  
 One Hour Martinizing  
 Elm Grove, Wisconsin

Well ID	Screen Length (feet)	Screened Interval (feet AMSL)	TOC Elevation (feet AMSL)	Date	DTW (feet)	Groundwater Elevation (feet amsl)
MW-9	10.0	720.9 - 730.9	744.62	12/6/2013	18.70	725.92
				2/27/2014	19.19	725.43
				5/8/2014	18.02	726.60
				8/5/2014	NM	NM
				10/30/2014	18.04	726.58
				6/17/2015	18.16	726.46
				9/4/2015	19.90	724.72
				5/21/2016	16.78	727.84
				4/3/2018	NM	NM
				8/30/2018	17.37	727.25
				11/19/2018	16.81	727.81
				6/4/2019	15.36	729.26
				10/14/2019	15.87	728.75
				12/26/2019	16.20	728.42
				3/18/2020	16.04	728.58
	<b>Max</b>	<b>19.90</b>	<b>729.26</b>			
	<b>Min</b>	<b>15.36</b>	<b>724.72</b>			
	<b>Avg</b>	<b>17.42</b>	<b>727.20</b>			
PZ-1	5.0	694.9 - 699.9	741.81	4/24/2013	13.11	728.70
				7/2/2013	13.00	728.81
				10/16/2013	15.33	726.48
				12/6/2013	15.95	725.86
				2/27/2014	16.41	725.40
				5/8/2014	15.26	726.55
				8/5/2014	14.47	727.34
				10/30/2014	15.28	726.53
				3/31/2015	15.74	726.07
				6/17/2015	15.42	726.39
				9/4/2015	16.16	725.65
				5/23/2016	14.00	727.81
				11/15/2016	13.47	728.34
				7/31/2017	13.42	728.39
				4/3/2018	15.45	726.36
				8/30/2018	14.72	727.09
				11/19/2018	14.16	727.65
				6/4/2019	13.06	728.75
				10/14/2019	13.20	728.61
				12/26/2019	13.42	728.39
3/18/2020	13.34	728.47				
	<b>Max</b>	<b>16.41</b>	<b>728.81</b>			
	<b>Min</b>	<b>13.00</b>	<b>725.40</b>			
	<b>Avg</b>	<b>14.49</b>	<b>727.32</b>			

**TABLE 1**  
**GROUNDWATER ELEVATION DATA**  
 One Hour Martinizing  
 Elm Grove, Wisconsin

Well ID	Screen Length (feet)	Screened Interval (feet AMSL)	TOC Elevation (feet AMSL)	Date	DTW (feet)	Groundwater Elevation (feet amsl)
PZ-2	5.0	697.3 - 702.3	742.83	7/1/2014	14.70	728.13
				8/5/2014	15.39	727.44
				10/30/2014	16.24	726.59
				3/31/2015	16.66	726.17
				6/17/2015	16.49	726.34
				9/4/2015	17.08	725.75
				5/23/2016	14.96	727.87
				11/15/2016	14.33	728.50
				7/31/2017	14.33	728.5
				4/3/2018	16.34	726.49
				8/30/2018	15.62	727.21
				11/19/2018	15.04	727.79
				3/29/2019	14.57	728.26
				6/4/2019	13.92	728.91
				10/14/2019	14.08	728.75
				12/26/2019	14.48	728.35
3/18/2020	14.25	728.58				
	<b>Max</b>			<b>17.08</b>	<b>728.91</b>	
	<b>Min</b>			<b>13.92</b>	<b>725.75</b>	
	<b>Avg</b>			<b>15.20</b>	<b>727.63</b>	

**Notes:**

- AMSL = above mean sea level
- DTW = depth to water, below top of casing (TOC)
- TOC = Top of Casing in feet above mean sea level
- NM = Not Measured



**TABLE 2**  
**MONITORING WELL SAMPLE ANALYTICAL RESULTS**

One Hour Martinizing  
Elm Grove, Wisconsin

Sample Location	Date Sampled	Tetrachloroethene	Trichloroethene	cis-1,2-Dichloroethene	trans-1,2-Dichloroethene	Vinyl Chloride	Benzene	Naphthalene	1,1-Dichloroethene	1,2,4-Trimethylbenzene
<b>Enforcement Standard</b>		<b>5</b>	<b>5</b>	<b>70</b>	<b>100</b>	<b>0.2</b>	<b>5</b>	<b>100</b>	<b>7</b>	<b>480</b>
<b>Preventive Action Limit</b>		<b>0.5</b>	<b>0.5</b>	<b>7</b>	<b>20</b>	<b>0.02</b>	<b>0.5</b>	<b>10</b>	<b>0.7</b>	<b>96</b>
MW-1	11/19/2009	< 0.45	< 0.48	< 0.83	< 0.89	< 0.18	< 0.24	< 0.25	<0.57	< 0.20
	9/16/2010	< 0.45	< 0.48	< 0.83	< 0.89	< 0.18	< 0.24	< 0.25	<0.57	< 0.20
	4/28/2011	< 0.45	< 0.48	< 0.83	< 0.89	< 0.18	< 0.24	< 0.25	<0.57	< 0.20
	9/7/2011	< 0.45	< 0.48	< 0.83	< 0.89	< 0.18	< 0.41	< 0.89	<0.57	< 0.97
	12/21/2011	< 0.50	< 0.20	<b>1.1</b>	< 0.50	< 0.20	< 0.20	<b>0.45</b>	<0.50	<b>0.48 J</b>
	2/24/2012	< 0.50	< 0.20	<b>0.95 J</b>	< 0.50	< 0.20	< 0.20	<0.25	<0.50	< 0.25
	10/24/2012	<b>1.1</b>	< 0.19	<b>1.4</b>	< 0.25	< 0.10	< 0.074	< 0.16	<0.31	< 0.14
	4/24/2013	< 0.17	< 0.19	< 0.12	< 0.25	< 0.10	< 0.074	< 0.16	<0.31	< 0.14
	7/2/2013	< 0.17	< 0.19	< 0.12	< 0.25	< 0.10	< 0.074	< 0.16	<0.31	< 0.14
	10/16/2013	<0.33	<0.33	<b>1.3</b>	<0.35	<0.18	<0.24	<1.7	<0.4	<2.2
	12/6/2013	<0.33	<0.33	<b>1.42</b>	<0.35	<0.18	<0.24	<1.7	<0.4	<2.2
	2/28/2014	<0.33	<0.33	<b>1.08 J</b>	<0.35	<b>0.18</b>	<0.24	<1.7	<0.4	<2.2
	5/8/2014	<0.33	<0.33	<b>0.95 J</b>	<0.35	<0.18	<0.24	<1.7	<0.4	<2.2
	6/18/2015	<0.74	<0.54	<0.45	<0.54	<0.17	NA	NA	NA	NA
	5/25/2016	<0.49	<0.47	<0.45	<0.54	<0.17	<0.44	<1.6	<0.65	<1.6
	11/15/2016	<0.49	<0.47	<0.45	<0.54	<0.17	<0.44	<1.6	<0.65	<1.6
	3/20/2017	<0.48	<0.45	<0.41	<0.35	<0.19	<0.17	<2.17	<0.46	<1.14
8/1/2017	<0.48	<0.45	<0.41	<0.35	<0.19	<0.17	<2.17	<0.46	<1.14	
4/3/2018	<0.38	<0.3	<b>0.41 J</b>	<0.34	<0.2	<0.22	<0.21	<0.42	<0.8	
6/4/2019	<0.38	<0.3	<0.37	<0.34	<0.2	<0.22	<2.1	<0.36	<0.8	
MW-2	11/19/2009	< 0.45	< 0.48	< 0.83	< 0.89	< 0.18	< 0.24	< 0.25	<0.57	< 0.20
	9/16/2010	< 0.45	< 0.48	< 0.83	< 0.89	< 0.18	< 0.24	< 0.25	<0.57	< 0.20
	4/28/2011	<b>1.2</b>	< 0.48	< 0.83	< 0.89	< 0.18	<b>1.2</b>	< 0.25	<0.57	< 0.20
	9/7/2011	< 0.45	< 0.48	< 0.83	< 0.89	< 0.18	<b>2.1</b>	< 0.89	<0.57	< 0.97
	12/21/2011	< 0.50	< 0.20	< 0.50	< 0.50	< 0.20	<b>0.58 J</b>	< 0.25	<0.50	0.29 J
	2/24/2012	< 0.50	< 0.20	< 0.50	< 0.50	< 0.20	< 0.20	< 0.25	<0.50	< 0.25
	10/24/2012	< 0.17	< 0.19	< 0.12	< 0.25	< 0.10	< 0.074	< 0.16	<0.31	< 0.14
	4/24/2013	< 0.17	< 0.19	< 0.12	< 0.25	< 0.10	< 0.074	< 0.16	<0.31	< 0.14
	7/2/2013	< 0.17	< 0.19	< 0.12	< 0.25	< 0.10	< 0.074	< 0.16	<0.31	< 0.14
	10/16/2013	<0.33	<0.33	<0.38	<0.35	<0.18	<0.24	<1.7	<0.4	<2.2
	12/6/2013	<0.33	<0.33	<0.38	<0.35	<0.18	<0.24	<1.7	<0.4	<2.2
	5/8/2014	<0.33	<0.33	<0.38	<0.35	<0.18	<0.24	<1.7	<0.4	<2.2
	6/17/2015	<0.74	<0.54	<0.45	<0.54	<0.17	NA	NA	NA	NA
6/4/2019	<b>0.53 J</b>	<0.3	<0.37	<0.34	<0.2	<0.22	<2.1	<0.36	<0.8	
MW-3	11/19/2009	< 0.45	< 0.48	<b>1.3</b>	< 0.89	< 0.18	< 0.24	< 0.25	<0.57	< 0.20
	9/16/2010	< 0.45	< 0.48	<b>2.5</b>	< 0.89	< 0.18	< 0.24	< 0.25	<0.57	< 0.20
	4/28/2011	< 0.45	< 0.48	<b>0.96 J</b>	< 0.89	< 0.18	< 0.24	< 0.25	<0.57	< 0.20
	9/7/2011	< 0.45	< 0.48	< 0.83	< 0.89	< 0.18	< 0.41	< 0.89	<0.57	< 0.97
	12/21/2011	< 0.50	< 0.20	<b>0.73 J</b>	< 0.50	< 0.20	< 0.20	< 0.25	<0.50	<b>0.26 J</b>
	2/24/2012	< 0.50	< 0.20	<b>0.58 J</b>	< 0.50	< 0.20	< 0.20	< 0.25	<0.50	< 0.25
	10/24/2012	<b>0.83</b>	< 0.19	< 0.12	< 0.25	< 0.10	< 0.074	< 0.16	<0.31	< 0.14
	4/24/2013	< 0.17	<b>0.31 J</b>	< 0.12	< 0.25	< 0.10	< 0.074	< 0.16	<0.31	< 0.14
	7/2/2013	< 0.17	< 0.19	< 0.12	< 0.25	< 0.10	< 0.074	< 0.16	<0.31	< 0.14
	10/16/2013	<0.33	<0.33	<0.38	<0.35	<0.18	<0.24	<1.7	<0.4	<2.2
	12/6/2013	<0.33	<0.33	<b>0.46 J</b>	<0.35	<0.18	<0.24	<1.7	<0.4	<2.2
	2/28/2014	<0.33	<0.33	<b>0.40 J</b>	<0.35	<0.18	<0.24	<1.7	<0.4	<2.2
	5/8/2014	<0.33	<0.33	<b>0.40 J</b>	<0.35	<0.18	<0.24	<1.7	<0.4	<2.2
	6/18/2015	<0.74	<0.54	<0.45	<0.54	<0.17	NA	NA	NA	NA
	5/25/2016	<0.49	<0.47	<0.45	<0.54	<0.17	<0.44	<1.6	<0.65	<1.6
	11/15/2016	<0.49	<0.47	<0.45	<0.54	<0.17	<0.44	<1.6	<0.65	<1.6
	3/20/2017*	<0.48	<0.45	<0.41	<0.35	<0.19	<0.17	<2.17	<0.46	<1.14
	8/1/2017	<0.48	<0.45	<0.41	<0.35	<0.19	<0.17	<2.17	<0.46	<1.14
4/3/2018	<0.38	<0.3	<0.37	<0.34	<0.2	<0.22	<0.21	<0.42	<0.8	
6/4/2019	<0.38	<0.3	<0.37	<0.34	<0.2	<0.22	<2.1	<0.42	<0.8	

**TABLE 2**  
**MONITORING WELL SAMPLE ANALYTICAL RESULTS**

One Hour Martinizing  
Elm Grove, Wisconsin

Sample Location	Date Sampled	Tetrachloroethene	Trichloroethene	cis-1,2-Dichloroethene	trans-1,2-Dichloroethene	Vinyl Chloride	Benzene	Naphthalene	1,1-Dichloroethene	1,2,4-Trimethylbenzene
<b>Enforcement Standard</b>		<b>5</b>	<b>5</b>	<b>70</b>	<b>100</b>	<b>0.2</b>	<b>5</b>	<b>100</b>	<b>7</b>	<b>480</b>
<b>Preventive Action Limit</b>		<b>0.5</b>	<b>0.5</b>	<b>7</b>	<b>20</b>	<b>0.02</b>	<b>0.5</b>	<b>10</b>	<b>0.7</b>	<b>96</b>
MW-4	11/19/2009	< 0.45	< 0.48	< 0.83	< 0.89	< 0.18	< 0.24	< 0.25	<0.57	< 0.20
	9/16/2010	< 0.45	< 0.48	< 0.83	< 0.89	< 0.18	< 0.24	< 0.25	<0.57	< 0.20
	4/28/2011	< 0.45	< 0.48	< 0.83	< 0.89	< 0.18	< 0.24	< 0.25	<0.57	< 0.20
	9/7/2011	< 0.45	< 0.48	< 0.83	< 0.89	< 0.18	< 0.41	< 0.89	<0.57	< 0.97
	12/21/2011	< 0.50	< 0.20	< 0.50	< 0.50	< 0.20	< 0.20	< 0.25	<0.50	0.37 J
	2/24/2012	< 0.50	< 0.20	< 0.50	< 0.50	< 0.20	< 0.20	< 0.25	<0.50	0.28 J
	10/24/2012	< 0.17	< 0.19	< 0.12	< 0.25	< 0.10	< 0.074	< 0.16	<0.31	< 0.14
	4/24/2013	< 0.17	0.26 J	< 0.12	< 0.25	< 0.10	< 0.074	< 0.16	<0.31	< 0.14
	7/3/2013	< 0.17	< 0.19	< 0.12	< 0.25	< 0.10	< 0.074	< 0.16	<0.31	< 0.14
	10/16/2013	<0.33	<0.33	<0.38	<0.35	<0.18	<0.24	<1.7	<0.4	<2.2
	12/6/2013	<0.33	<0.33	<0.38	<0.35	<0.18	<0.24	<1.7	<0.4	<2.2
	5/9/2014	<0.33	<0.33	<0.38	<0.35	<0.18	<0.24	<1.7	<0.4	<2.2
	6/17/2015	<0.74	<0.54	<0.45	<0.54	<0.17	NA	NA	NA	NA
3/18/2020	<0.74	<0.54	<0.45	<0.54	<0.17	NA	NA	NA	NA	
MW-5	10/24/2012	<b>0.95 J</b>	< 0.19	< 0.12	< 0.25	< 0.10	< 0.074	< 0.16	<0.31	< 0.14
	4/24/2013	<b>31</b>	< 0.19	< 0.12	< 0.25	< 0.10	< 0.074	< 0.16	<0.31	< 0.14
	7/2/2013	<b>53</b>	< 0.19	< 0.12	< 0.25	< 0.10	< 0.074	< 0.16	<0.31	< 0.14
	10/16/2013	<b>3.6</b>	<0.33	<0.38	<0.35	<0.18	<0.24	<1.7	<0.4	<2.2
	12/6/2013	<b>4.1</b>	<0.33	<0.38	<0.35	<0.18	<0.24	<1.7	<0.4	<2.2
	5/9/2014	<b>12.6</b>	<0.33	<0.38	<0.35	<0.18	<0.24	<1.7	<0.4	<2.2
	8/5/2014	<b>3.03</b>	<0.33	<b>0.48 J</b>	<0.35	<0.18	<0.24	<1.7	<0.4	<2.2
	10/30/2014	<b>1.3</b>	<0.33	<0.38	<0.35	<0.18	<0.24	<1.7	<0.4	<2.2
	3/31/2015	<b>6.6</b>	<0.47	<0.45	<0.54	<0.17	NA	NA	NA	NA
	6/17/2015	<b>6.3</b>	<0.54	<0.45	<0.54	<0.17	NA	NA	NA	NA
	9/4/2015	<b>3.7</b>	<0.47	<0.45	<0.54	<0.17	<0.44	<136	<0.65	<1.6
	12/3/2015	<b>37</b>	<0.47	<0.45	<0.54	<0.17	<0.44	<1.6	<0.65	<1.6
	8/30/2018	<b>108</b>	<b>1.68</b>	<b>1.08 J</b>	<0.34	<0.2	<0.22	<2.1	<0.42	<0.8
	11/19/2018	<b>0.49 J</b>	<0.3	<b>205</b>	<b>1.23</b>	<b>1.77</b>	<b>0.48 J</b>	<2.1	<0.42	<0.8
	3/29/2019^	<b>4.7</b>	<b>0.38 J</b>	<b>147</b>	<b>4.2</b>	<b>1.06</b>	<0.22	<2.1	<0.42	<0.8
6/5/2019	<b>2.58</b>	<b>0.80 J</b>	<b>193</b>	<b>6.1</b>	<b>1.03</b>	<0.22	<2.1	<b>0.54J</b>	<0.8	
10/14/2019	<b>3.1</b>	<b>0.59 J</b>	<b>168</b>	<b>4.3</b>	<b>1.02</b>	<0.22	<2.1	<0.42	<0.8	
12/27/2019	<b>0.94 J</b>	<0.3	<b>90</b>	<b>2.94</b>	<0.2	<0.22	<2.1	<0.42	<0.8	
3/18/2020	<b>2.1</b>	<b>0.63 J</b>	<b>131</b>	<b>3.6</b>	<b>1.43</b>	NA	NA	NA	NA	
MW-6	10/24/2012	<b>540</b>	<b>11</b>	5.1	0.73 J	<b>0.8</b>	< 0.074	< 0.16	<0.31	< 0.14
	4/25/2013	<b>510</b>	<b>9.0</b>	3.6	< 0.25	< 0.10	< 0.074	< 0.16	<0.31	< 0.14
	7/2/2013	<b>510</b>	<b>6.8</b>	2.3	< 0.25	< 0.10	< 0.074	< 0.16	<0.31	< 0.14
	10/16/2013	<b>360</b>	<b>9.6 J</b>	<b>22.9</b>	<3.5	<1.8	<2.4	<17	<4	<22
	12/6/2013	<b>480</b>	<b>8.1 J</b>	<b>7.8 J</b>	<3.5	<1.8	<2.4	<17	<4	<22
	5/8/2014	<b>196</b>	<b>51</b>	<b>51</b>	<3.5	<1.8	<2.4	<17	<4	<22
	8/5/2014	<b>276</b>	<b>25.2</b>	<b>10.8</b>	<1.75	<0.9	<1.2	<8.5	<2	<11
	10/30/2014	<b>340</b>	<b>24.4</b>	<b>4.8 J</b>	<1.75	<0.9	<1.2	<8.5	<2	<11
	3/31/2015	<b>206</b>	<b>94</b>	<b>54</b>	<5.4	<1.7	NA	NA	NA	NA
	6/17/2015	<b>218</b>	<b>41</b>	<b>34</b>	<2.7	<0.85	NA	NA	NA	NA
	9/4/2015	<b>229</b>	<b>67</b>	<b>55</b>	<b>1.15 J</b>	<b>0.54</b>	<0.44	<1.6	<0.65	<1.6
	12/4/2015	<b>195</b>	<b>40</b>	<b>18.8</b>	<2.7	<0.85	<2.2	<8	<3.25	<8
	8/30/2018	<b>150</b>	<b>17.2</b>	<b>61</b>	<b>0.50 J</b>	<0.2	<0.22	<2.1	<0.42	<0.8
	11/19/2018	<b>89</b>	<b>31.5</b>	<b>88</b>	<b>0.57 J</b>	<0.2	<0.22	<2.1	<0.42	<0.8
	3/29/2019^	<b>40</b>	<b>10.7</b>	<b>285</b>	<b>1.73</b>	<b>1.04</b>	<0.22	<2.1	<0.42	<0.8
	6/5/2019	<b>1.7 J</b>	<b>0.96 J</b>	<b>370</b>	<b>2.78</b>	<b>0.76 J</b>	<0.44	<4.2	<b>1.48 J</b>	<1.6
	10/14/2019	<b>3.8 J</b>	<b>2.2 J</b>	<b>380</b>	<b>3.4 J</b>	<b>6.1</b>	<1.1	<10.5	<2.1	<4
12/27/2019	<3.8	<3	<b>330</b>	<3.4	<2	<2.2	<21	<4.2	<8	
3/18/2020	<b>8.9</b>	<b>4.6 J</b>	<b>350</b>	<b>2.85 J</b>	<1	NA	NA	NA	NA	

**TABLE 2**  
**MONITORING WELL SAMPLE ANALYTICAL RESULTS**

One Hour Martinizing  
Elm Grove, Wisconsin

Sample Location	Date Sampled	Tetrachloroethene	Trichloroethene	cis-1,2-Dichloroethene	trans-1,2-Dichloroethene	Vinyl Chloride	Benzene	Naphthalene	1,1-Dichloroethene	1,2,4-Trimethylbenzene
<b>Enforcement Standard</b>		<b>5</b>	<b>5</b>	<b>70</b>	<b>100</b>	<b>0.2</b>	<b>5</b>	<b>100</b>	<b>7</b>	<b>480</b>
<b>Preventive Action Limit</b>		<b>0.5</b>	<b>0.5</b>	<b>7</b>	<b>20</b>	<b>0.02</b>	<b>0.5</b>	<b>10</b>	<b>0.7</b>	<b>96</b>
MW-7	4/25/2013	110	16	50	2.9	4.1	< 0.074	< 0.16	<0.31	< 0.14
	7/2/2013	160	31	72	3.5	2.1	< 0.074	< 0.16	<0.31	< 0.14
	10/16/2013	520	98	176	9.8 J	<1.8	<2.4	<17	<4	<22
	12/6/2013	420	118	211	12.6	<1.8	<2.4	<17	<4	<22
	5/8/2014	370	96	170	11.3	<1.8	<2.4	<17	<4	<22
	8/5/2014	272	78	144	5.5 J	2.6	<2.4	<17	<4	<22
	10/30/2014	110	31.5	70	3.9 J	1.25 J	<1.2	<8.5	<2	<11
	3/31/2015	530	117	177	11.8 J	<1.7	NA	NA	NA	NA
	6/17/2015	257	91	166	9.3	0.9	NA	NA	NA	NA
	9/4/2015	400	125	178	11 J	<1.7	<4.4	<16	<6.5	<16
	12/4/2015	214	68	77	<5.4	<1.7	<4.4	<16	<6.5	<16
	5/24/2016	620	106	166	11 J	<1.7	<4.4	<16	<6.5	<16
	11/15/2016	850	122	125	8.2 J	<1.7	<4.4	<16	<6.5	<16
	3/20/2017	810	105	126	8.1 J	<1.9	<1.7	<21.7	<4.6	<11.4
	8/1/2017	930	118	130	7.8 J	<1.9	<1.7	<21.7	<4.6	<11.4
	4/3/2018	670	94	100	5.8 J	<2	<2.2	<21	<4.2	<8
	8/30/2018	203	590	350	6.9 J	3.5 J	<2.2	<21	<4.2	<8
	11/19/2018	<3.8	<3	1,300	9.7 J	10	<2.2	<21	<4.2	<8
	3/29/2019	4.4 J	<3	1,390	15.6	7.6	<0.22	<2.1	<0.42	<0.8
6/5/2019	<3.8	<3	1,470	22.9	6.9	<2.2	<21	<4.2	<8	
10/14/2019	27.2	5.8 J	1,110	16.6	2.6 J	<2.2	<21	<4.2	<8	
12/27/2019	12.3	6.1 J	530	10.7	<2	<2.2	<21	<4.2	<8	
3/18/2020	102	22	790	11	<1	NA	NA	NA	NA	
DUP-1	70	18.3	630	9.2 J	<2	NA	NA	NA	NA	
MW-8	12/6/2013	<0.33	<0.33	<0.38	<0.35	<0.18	<0.24	<1.7	<0.4	<2.2
	2/28/2014	<0.33	<0.33	<0.38	<0.35	<0.18	<0.24	<1.7	<0.4	<2.2
	5/8/2014	<0.33	<0.33	<0.38	<0.35	<0.18	<0.24	<1.7	<0.4	<2.2
	8/5/2014	<0.33	<0.33	<0.38	<0.35	<0.18	<0.24	<1.7	<0.4	<2.2
	10/31/2014	<0.33	<0.33	<0.38	<0.35	<0.18	<0.24	<1.7	<0.4	<2.2
	3/31/2015	<0.74	<0.47	<0.45	<0.54	<0.17	NA	NA	NA	NA
	6/18/2015	<0.74	<0.54	<0.45	<0.54	<0.17	NA	NA	NA	NA
	9/4/2015	<0.49	<0.47	<0.45	<0.54	<0.17	<0.44	<1.6	<0.65	<1.6
	12/3/2015	<0.49	<0.47	<0.45	<0.54	<0.17	<0.44	<1.6	<0.65	<1.6
	5/24/2016	<0.49	<0.47	<0.45	<0.54	<0.17	<0.44	<1.6	<0.65	<1.6
	11/15/2016	<0.49	<0.47	<0.45	<0.54	<0.17	<0.44	<1.6	<0.65	<1.6
	3/20/2017	<0.48	<0.45	<0.41	<0.35	<0.19	<0.17	<2.17	<0.46	<1.14
8/1/2017	<0.48	<0.45	<0.41	<0.35	<0.19	<0.17	<2.17	<0.46	<1.14	
4/3/2018	<0.38	<0.3	<0.37	<0.34	<0.2	<0.22	<0.21	<0.42	<0.8	
6/4/2019	<0.38	<0.3	<0.37	<0.34	<0.2	<0.22	<2.1	<0.42	<0.8	
MW-9	12/6/2013	<0.33	<0.33	<0.38	<0.35	<0.18	<0.24	<1.7	<0.4	<2.2
	2/28/2014	<0.33	<0.33	<0.38	<0.35	<0.18	<0.24	<1.7	<0.4	<2.2
	5/8/2014	<0.33	<0.33	<0.38	<0.35	<0.18	<0.24	<1.7	<0.4	<2.2
	6/18/2015	<0.74	<0.54	<0.45	<0.54	<0.17	NA	NA	NA	NA
	6/4/2019	<0.38	<0.3	<0.37	<0.34	<0.2	<0.22	<2.1	<0.42	<0.8
PZ-1	4/24/2013	< 0.17	< 0.19	< 0.12	< 0.25	< 0.10	< 0.074	< 0.16	<0.31	< 0.14
	7/3/2013	< 0.17	< 0.19	< 0.12	< 0.25	< 0.10	< 0.074	< 0.16	<0.31	< 0.14
	10/16/2013	<0.33	<0.33	<0.38	<0.35	<0.18	<0.24	<1.7	<0.4	<2.2
	12/6/2013	<0.33	<0.33	<0.38	<0.35	<0.18	<0.24	<1.7	<0.4	<2.2
	2/28/2014	<0.33	<0.33	<0.38	<0.35	<0.18	<0.24	<1.7	<0.4	<2.2
	5/9/2014	<0.33	<0.33	<0.38	<0.35	<0.18	<0.24	<1.7	<0.4	<2.2
	8/5/2014	<0.33	<0.33	<0.38	<0.35	<0.18	<0.24	<1.7	<0.4	<2.2
	10/30/2014	<0.33	<0.33	<0.38	<0.35	<0.18	<0.24	<1.7	<0.4	<2.2
	3/31/2015	<0.74	<0.47	<0.45	<0.54	<0.17	NA	NA	NA	NA
	6/17/2015	<0.74	<0.54	<0.45	<0.54	<0.17	NA	NA	NA	NA
	9/4/2015	<0.49	<0.47	<0.45	<0.54	<0.17	<0.44	<1.6	<0.65	<1.6
	12/3/2015	<0.49	<0.47	<0.45	<0.54	<0.17	<0.44	<1.6	<0.65	<1.6
	5/24/2016	<0.49	<0.47	<0.45	<0.54	<0.17	<0.44	<1.6	<0.65	<1.6
	11/15/2016	<0.49	<0.47	<0.45	<0.54	<0.17	<0.44	<1.6	<0.65	<1.6
	3/20/2017	<0.48	<0.45	<0.41	<0.35	<0.19	<0.17	<2.17	<0.46	<1.14
	8/1/2017	<0.48	<0.45	<0.41	<0.35	<0.19	<0.17	<2.17	<0.46	<1.14
4/3/2018	<0.38	<0.3	<0.37	<0.34	<0.2	<0.22	<0.21	<0.42	<0.8	
6/4/2019	<0.38	<0.3	<0.37	<0.34	<0.2	<0.22	<2.1	<0.42	<0.8	

**TABLE 2**  
**MONITORING WELL SAMPLE ANALYTICAL RESULTS**

One Hour Martinizing  
Elm Grove, Wisconsin

Sample Location	Date Sampled	Tetrachloroethene	Trichloroethene	cis-1,2-Dichloroethene	trans-1,2-Dichloroethene	Vinyl Chloride	Benzene	Naphthalene	1,1-Dichloroethene	1,2,4-Trimethylbenzene
<b>Enforcement Standard</b>		<b>5</b>	<b>5</b>	<b>70</b>	<b>100</b>	<b>0.2</b>	<b>5</b>	<b>100</b>	<b>7</b>	<b>480</b>
<b>Preventive Action Limit</b>		<b>0.5</b>	<b>0.5</b>	<b>7</b>	<b>20</b>	<b>0.02</b>	<b>0.5</b>	<b>10</b>	<b>0.7</b>	<b>96</b>
PZ-2	7/1/2014	<b>0.99 J</b>	<0.33	<b>0.63 J</b>	<0.35	<0.18	<0.24	<1.7	<0.4	<2.2
	8/5/2014	<b>0.91 J</b>	<0.33	<b>0.88 J</b>	<0.35	<0.18	<0.24	<1.7	<0.4	<2.2
	10/30/2014	<0.33	<0.33	<b>0.85 J</b>	<0.35	<0.18	<0.24	<1.7	<0.4	<2.2
	3/31/2015	<0.74	<b>0.63 J</b>	<b>1.18 J</b>	<0.54	<0.17	NA	NA	NA	NA
	6/17/2015	<0.74	<0.54	0.78 J	<0.54	<0.17	NA	NA	NA	NA
	9/4/2015	<0.49	<b>0.67 J</b>	<b>5.3</b>	<0.54	<0.17	<0.44	<1.6	<0.65	<1.7
	12/3/2015	<0.49	<b>0.58 J</b>	<b>4.7</b>	<0.54	<0.17	<0.44	<1.6	<0.65	<1.6
	5/24/2016	<0.49	<0.47	<b>5.3</b>	<0.54	<0.17	<0.44	<1.6	<0.65	<1.6
	11/15/2016	<0.49	<0.47	<b>7.1</b>	<0.54	<0.17	<0.44	<1.6	<0.65	<1.6
	3/20/2017	<0.48	<0.45	<b>7.7</b>	<0.35	<0.19	<0.17	<2.17	<0.46	<1.14
	8/1/2017	<0.48	<0.45	<b>1.29</b>	<0.35	<0.19	<0.17	<2.17	<0.46	<1.14
	4/3/2018	<0.38	<0.3	<0.37	<0.34	<0.2	<0.22	<0.21	<0.42	<0.8
	8/30/2018	<0.38	<0.3	<0.37	<0.34	<0.2	<0.22	<0.21	<0.42	<0.8
	11/19/2018	<0.38	<0.3	<b>5.0</b>	<0.34	<0.2	<0.22	<0.21	<0.42	<0.8
	3/29/2019	<0.38	<0.3	<b>5.5</b>	<0.34	<0.2	<0.22	<0.21	<0.42	<0.8
	6/4/2019	<0.38	<0.3	<b>1.6</b>	<0.34	<0.2	<0.22	<0.21	<0.42	<0.8
10/14/2019	<0.38	<0.3	<b>3.6</b>	<0.34	<0.2	<0.22	<0.21	<0.42	<0.8	
12/27/2019	<0.38	<0.3	<b>2.92</b>	<0.34	<0.2	<0.22	<0.21	<0.42	<0.8	
3/18/2020	<0.33	<0.47	<b>1.5</b>	<0.37	<0.2	NA	NA	NA	NA	
Potable Well (Bailer)	4/24/2013	<b>0.59 J</b>	<b>0.88</b>	< 0.12	< 0.25	< 0.10	< 0.074	< 0.16	<0.31	< 0.14
Potable Well (Spigot)	4/24/2013	<b>0.81 J</b>	<b>1.8</b>	< 0.12	< 0.25	< 0.10	< 0.074	< 0.16	<0.31	< 0.14
	7/3/2013	< 0.17	< 0.19	< 0.12	< 0.25	< 0.10	< 0.074	< 0.16	<0.31	< 0.14
	10/16/2013	<0.33	<0.33	<0.38	<0.35	<0.18	<0.24	<1.7	<0.4	<2.2
	12/6/2013	<0.33	<0.33	<0.38	<0.35	<0.18	<0.24	<1.7	<0.4	<2.2
	2/28/2014	<0.33	<0.33	<0.38	<0.35	<0.18	<0.24	<1.7	<0.4	<2.2
	5/9/2014	<0.33	<0.33	<0.38	<0.35	<0.18	<0.24	<1.7	<0.4	<2.2
	8/5/2014	<0.33	<0.33	<0.38	<0.35	<0.18	<0.24	<1.7	<0.4	<2.2
	10/31/2014	<b>0.81 J</b>	<0.33	<0.38	<0.35	<0.18	<0.24	<1.7	<0.4	<2.2
	6/17/2015	<0.74	<0.54	<0.45	<0.54	<0.17	NA	NA	NA	NA
	9/4/2015	<0.49	<0.47	<0.45	<0.54	<0.17	<0.44	<1.6	<0.65	<1.6
	12/4/2015	<0.49	<0.47	<0.45	<0.54	<0.17	<0.44	<1.6	<0.65	<1.7
	5/24/2016	<0.49	<0.47	<0.45	<0.54	<0.17	<0.44	<1.6	<0.65	<1.6
	11/15/2016	<0.49	<0.47	<0.45	<0.54	<0.17	<0.44	<1.6	<0.65	<1.6
	3/20/2017	<0.48	<0.45	<0.41	<0.35	<0.19	<0.17	<2.17	<0.46	<1.14
8/1/2017	<0.48	<0.45	<0.41	<0.35	<0.19	<0.17	<2.17	<0.46	<1.14	
6/4/2019	<0.38	<0.3	<0.37	<0.34	<0.2	<0.22	<2.1	<0.42	<0.8	

**Notes:**

All concentrations reported in units of micrograms per liter (µg/l)

Samples analyzed using EPA SW-846 Method 8260

Only detected compounds are listed

**Bolded** values indicate a laboratory detection

**Bolded and Orange Shaded** values exceed the Public Health Enforcement Standard

**Bolded and Blue Shaded** values exceed the Public Health Preventive Action Limit

J = Analyte concentration detected between the laboratory Reporting Limit and the laboratory Method Detection Limit

NA = Not Analyzed

\* Indicates duplicate sample was taken

# Indicates Chloroform was detected at a concentration below the ES

^ Indicates 1,1-Dichloroethene was detected at a concentration below the ES

**TABLE 3**  
**GROUNDWATER GEOCHEMICAL DATA SUMMARY**

Former One Hour Martinizing Cleaners  
Elm Grove, Wisconsin

Monitoring Well Identification	Sample Date	Injection Pre/Post	Dissolved Gases			Inorganic/ Physical Parameters						Field Parameters					
			Ethane	Ethene	Methane	Dissolved Iron	Total Iron	Nitrite plus Nitrate	Nitrate	Nitrite	Sulfate	Temperature	pH	Specific Conductance	Oxidation Reduction Potential	Turbidity	Dissolved Oxygen
Units			µg/L	µg/L	µg/L	µg/L	mg/L	mg/L	mg/L	mg/L	mg/L	°C	S.U.	mS/cm	mV	NTU	mg/L
MW-4	3/18/2020	Post	<0.5	<0.5	4.45	--	--	--	--	--	--	11.1	6.64	11.41	77.2	0.04	0.22
MW-5	12/3/2015	Pre	--	--	--	--	--	--	--	--	--	12.56	7.02	2.35	126	17.6	0.00
	8/30/2018	Post	<0.5	<0.5	1.94	22.7	25.6	<0.36	--	--	123 J	17.30	6.90	1.71	-163	0.1	1.56
	11/19/2018		0.57 J	<0.5	295	22	22.8	--	<0.15	0.003 J	2.97 J	12.7	7.00	1.58	-122	2.6	0.29
	6/5/2019		<0.5	<0.5	11,500	3.85	30.6	--	<0.47	0.016 J	560	17.30	6.79	2.02	-356	14.4	5.16
	10/14/2019		<0.5	<0.5	10,200	4.44	5.22	--	<0.47	0.074	308	14.35	6.55	2.22	-339	31	0.07
	12/26/2019		--	--	--	--	--	--	--	--	--	12.22	6.32	1.43	-238	29	0.18
3/18/2020	<10		<10	16,900	--	--	--	--	--	--	10.52	6.60	1.53	-210	14	0.05	
MW-6	12/4/2015	Pre	--	--	--	--	--	--	--	--	--	13.85	6.99	5.18	-15	22.4	0.00
	8/30/2018	Post	<0.5	<0.5	50.4	3.67	3.79	<0.36	--	--	169 J	13.34	7.15	4.12	-87	6.4	0.00
	11/19/2018		<0.5	<0.5	11.9	4.23	2.92	--	<0.15	<0.0023	307	11.55	7.53	4.31	-69	0.6	0.00
	3/29/2019		--	--	--	--	--	--	--	--	--	12.25	7.13	4.61	-338	11.4	0.21
	6/5/2019		10.5	<0.5	4,760	2.57	4.06	--	<0.47	<0.014	264	15.51	7.19	4.22	-230	2.2	8.53
	10/14/2019		3.33	<0.5	2,540	3.51	4.45	--	<0.47	<0.014	469	13.28	7.12	4.37	-186	2.3	0.09
	12/26/2019		--	--	--	--	--	--	--	--	--	12.62	6.77	4.41	-125	18	0.54
3/18/2020	<5		<5	4,230	--	--	--	--	--	--	11.19	7.01	3.93	-167	5.5	0.04	
MW-7	12/4/2015	Pre	--	--	--	--	--	--	--	--	--	14.93	6.88	8.92	-37	24.6	0.00
	5/24/2016		--	--	--	--	--	--	--	--	--	20.98	6.64	5.75	182	105	0.00
	11/15/2016		--	--	--	--	--	--	--	--	--	16.78	6.9	--	54	52.5	0.47
	8/1/2017		--	--	--	--	--	--	--	--	--	24.87	6.83	5.38	63	2.5	0.00
	4/3/2018		--	--	--	--	--	--	--	--	--	9.11	6.87	2.72	7	7.9	0.00
	8/30/2018	Post	1.25 J	<0.5	257	47.2	47.6	<0.36	--	--	46.1	14.55	6.76	4.08	-142	30	0.00
	11/19/2018		<2.5	<2.5	4,480	4.96	6.83	--	<0.15	0.005 J	38.2	11.62	7.42	3.60	-281	0.5	25.86*
	3/29/2019		--	--	--	--	--	--	--	--	--	11.74	7.03	4.75	-357	19.2	1.81
	6/5/2019		0.737 J	<0.5	8,690	0.04	2.91	--	<0.47	<0.014	405	16.18	7.00	3.93	-356	8.1	5.44
	10/14/2019		<0.5	<0.5	8,750	1.28	3.39	--	0.026 J	<0.47	521	15.64	6.82	5.16	-319	21	0.07
12/26/2019	--	--	--	--	--	--	--	--	--	13.37	6.75	5.77	-265	16	0.54		
3/18/2020	<5	<5	9,290	--	--	--	--	--	--	10.77	6.99	4.67	-315	18	0.07		
PZ-2	3/18/2020	Post	<0.5	<0.5	4.45	--	--	--	--	--	--	10.88	7.37	1.79	-124	3.9	5.82

**Notes:**

- \* = Malfunction of probe/sensor suspected.
- = Not Analyzed
- J = Analyte concentration detected between the laboratory Reporting Limit and the laboratory Method Detection Limit
- µg/L = micrograms per liter
- mg/L = milligrams per liter
- mV = millivolts
- µS/cm = microSiemens per centimeter
- NTU = nephelometric turbidity unit
- S.U. = standard unit

Site name: One Hour Martinizing - Elm Grove  
Reporting period from: 01/01/2020 To: 06/30/2020  
Days in period: 182

## Remediation Site Operation, Maintenance, Monitoring & Optimization Report

Form 4400-194 (R 07/19)

Page 10 of 29

### Section IS-1, Soil Venting (Including Soil Vapor Extraction, Building Venting and Bioventing)

#### A. Soil Venting Operation

**Note:** This form is not required for building vapor mitigation systems that are installed proactively to protect building occupants/users and are not considered part of ongoing active soil remediation.

1. Number of air extraction wells available and number of wells actually in use during the period: 3
2. Number of days of operation (only list the number of days the system actually operated, if unknown explain):  
46 days.
3. System utilization in percent (days of operation divided by reporting time period multiplied by 100). If < 80%, explain:  
25%. In January, 2020, the system was operated intermittently and extraction limited to three wells to constrain operating costs and enhance recovery. The system was generally operated on a 10 days on, 10 days off schedule. In April, system operation was further adjusted to 12 hours on and 12 hours off Monday through Friday. Several equipment failures to wiring caused shut downs in May. Problem is heavy rain and high soil moisture content occasionally caused overheating of wiring system due to increased stress on blower.

4. Average depth to groundwater: 14.3 gpm

#### B. Building Basement/Subslab Venting System Operation

1. Number of venting points available and number of points actually in use during the period: \_\_\_\_\_
2. Number of days of operation (only list the number of days the system actually operated, if unknown explain): \_\_\_\_\_
3. System utilization in percent (days of operation divided by reporting time period multiplied by 100). If < 80%, explain: \_\_\_\_\_

#### C. Effectiveness Evaluation

1. Average contaminant removal rate for the entire system: 0.02 pounds per day
2. Average contaminant removal rate per well or venting point: 0.006 pounds per day
3. If the average contaminant removal rate is less than one pound per day for the entire system, or if the average contaminant removal rate per well is less than one tenth of a pound per day, evaluate the following:
  - a. If contaminants are aerobically biodegradable and confirmation borings have not been drilled in the past year:
    - i. Oxygen levels in extracted air: \_\_\_\_\_ percent
    - ii. Methane levels in extracted air (ppmv) If over 10 ppmv, explain:  
\_\_\_\_\_
  - iii. If methane is not present above 10 ppmv and if oxygen is greater than 20 percent in extracted air, you should either:
    - o Drill confirmation borings during the next reporting period, if the entire site should be considered for closure.
    - o Or, perform an in situ respirometry test in a zone of high contamination. Do not perform the test in an air extraction well, use a gas probe or water table well. If a zero order rate of decay based on oxygen depletion is less than 2 mg/kg per day, then you should drill confirmation borings, if the entire site should be considered for closure. If the rate of decay is between 2 and 10 mg/kg, operate for one more reporting period before evaluating further. If the zero order rate of decay is greater than 10 mg/kg total hydrocarbons, continue operating the system in a manner than maximizes aerobic biodegradation.
  - b. If contaminants are not aerobically biodegradable and confirmation borings have not been recently drilled during the past year, you should drill confirmation borings during the next reporting period if the entire site should be considered for closure.
  - c. If soil borings were drilled during the past year and soil contamination remains above acceptable levels, explain if the system effectiveness can be increased and/or if other options need to be considered to achieve cleanup criteria.

#### D. Additional Attachments

Attach the following to this form:

- Well and soil sample location map indicating all air extraction wells. If forced air injection wells are also in use, identify those wells.
- If water table monitoring wells are present at the site, a map of well locations.
- Time versus vapor phase contaminant concentration graph.
- Time versus cumulative contaminant removal graph.
- Groundwater elevations table, if water table wells are present at the site; also list screen lengths and elevations.
- Table of soil contaminant chemistry data.
- Soil gas data, if gas probes are used to monitor subsurface conditions in locations other than where air is extracted.
- System operational data table.

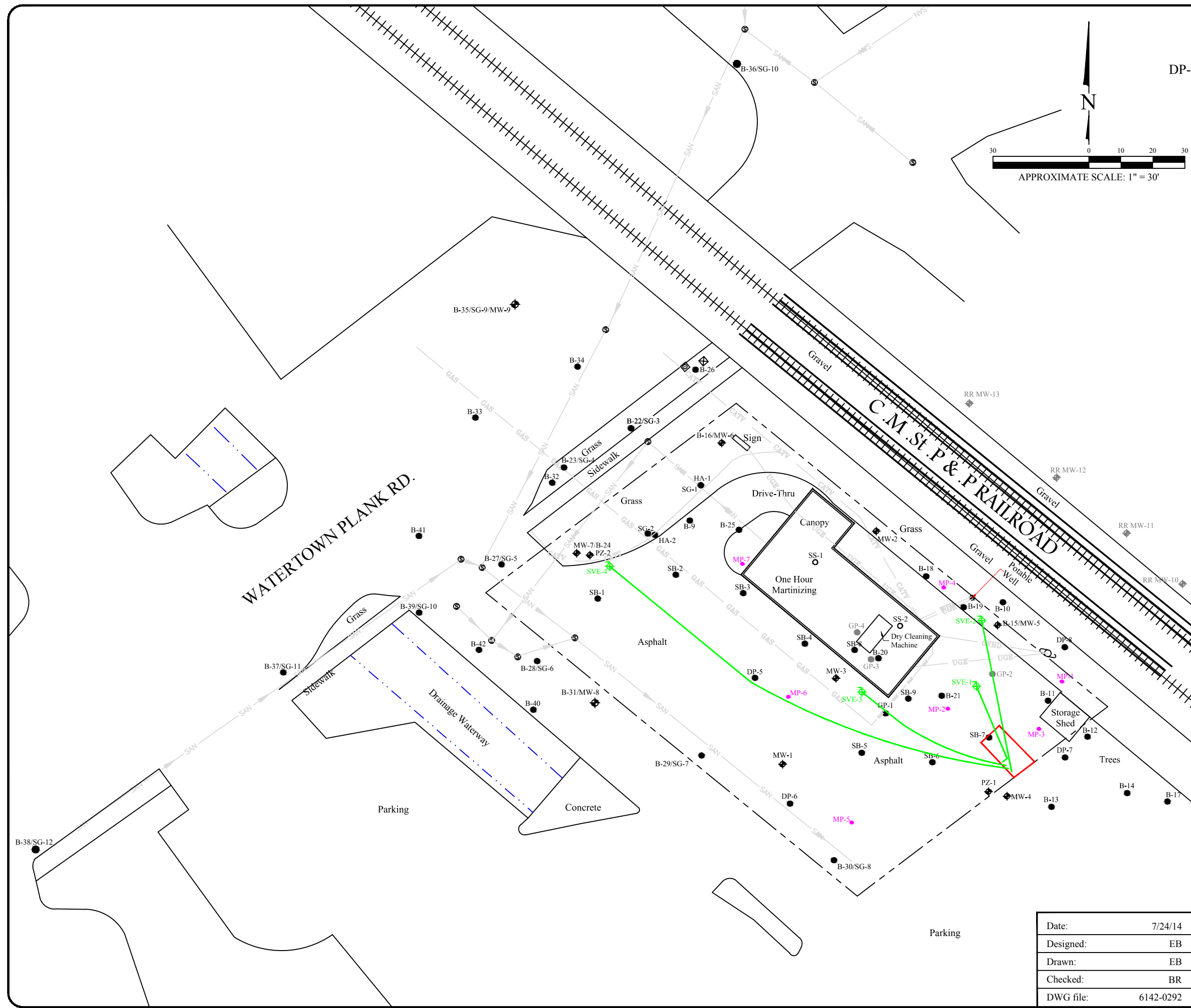

- Legend**
- GP-1 ● Direct-push boring sample location (by others)
  - DP-7,HA-1,B-9 ● Direct-push boring sample location
  - MW-2 ⊕ Monitoring well location
  - SG-1 ● Soil gas boring location
  - SS-1 ○ Sub-slab vapor sample location
  - RR MW-10 ⊕ Railroad Right-of-Way monitoring wells (Installed by Sigma Group for BP Amoco site)
  - Property boundary
  - GAS — GAS — Underground gas utility line
  - WTR — WTR — Underground water utility line
  - SAN — SAN — Underground sanitary utility line (Arrow shows direction of flow)
  - CATV — CATV — Underground cable television utility line
  - OVHD — OVHD — Over head electrical utility line
  - UGE — UGE — Underground electrical utility line
  - ⊙ Sanitary Sewer Manhole
  - SVE-1 ⊕ SVE well
  - MP-1 ● Monitoring point
  - SVE system equipment enclosure
  - Remediation system directional piping

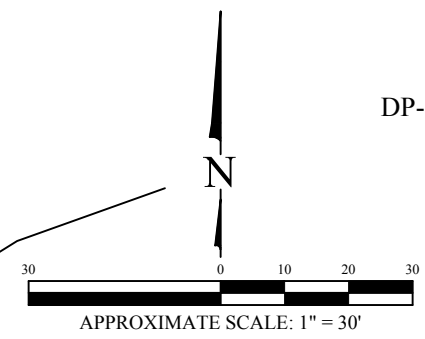

**SITE MAP SHOWING ALL DATA COLLECTION POINTS AND SVE EXTRACTION WELLS**

One Hour Martinizing  
13405 Watertown Plank Road  
Elm Grove, WI

Date:	7/24/14
Designed:	EB
Drawn:	EB
Checked:	BR
DWG file:	6142-0292

825 North Capitol Avenue • Indianapolis, IN 46204  
EnviroForensics.com

Figure	3
Project	6142

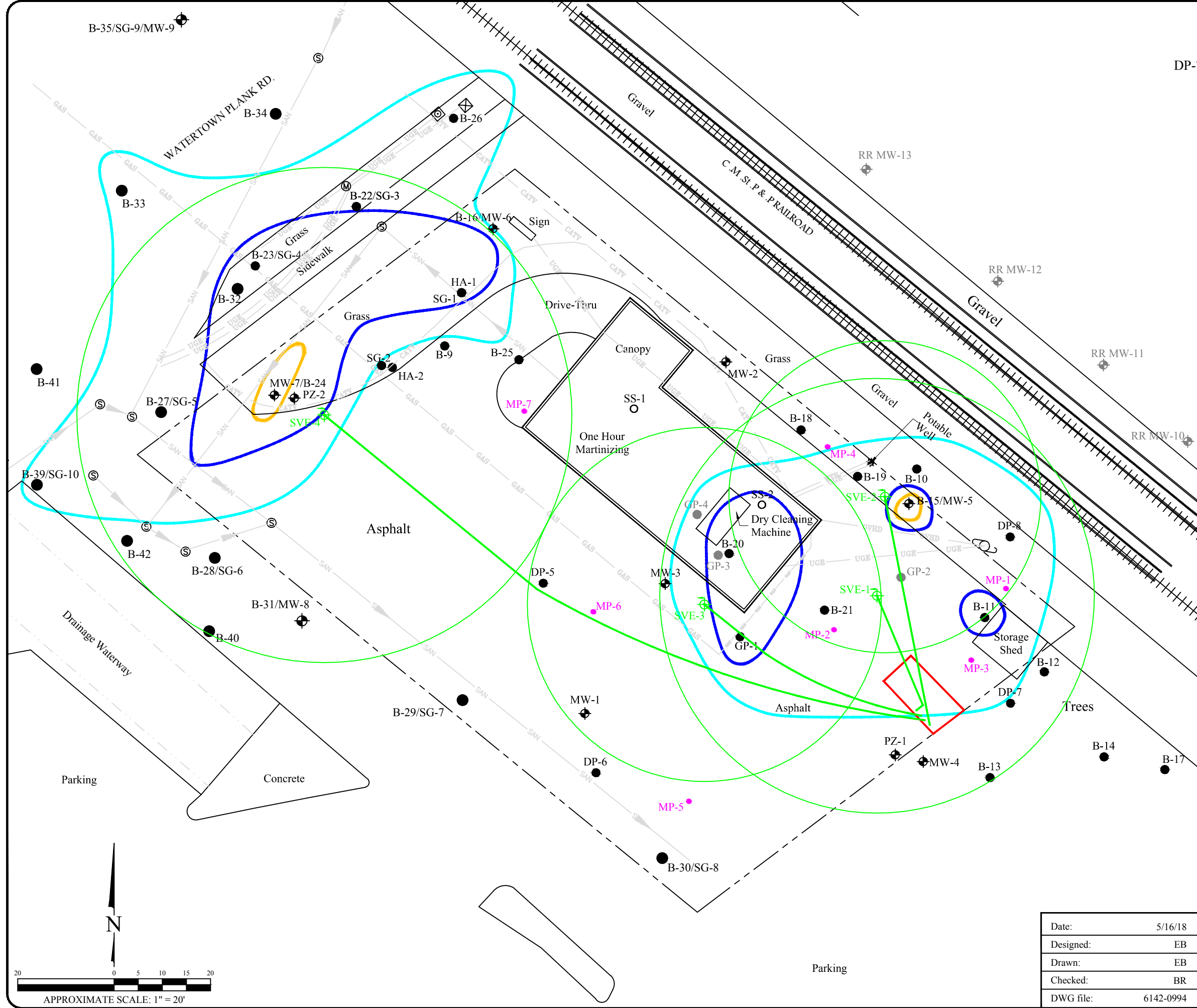

- Legend**
- GP-1 ● Direct-push boring sample location (by others)
  - DP-7, HA-1, B-9 ● Direct-push boring sample location
  - MW-2 ⊕ Monitoring well location
  - SG-1 ● Soil gas boring location
  - SS-1 ○ Sub-slab vapor sample location
  - RR MW-10 ⊕ Railroad Right-of-Way monitoring wells (Installed by Sigma Group for BP Amoco site)
  - Property boundary
  - GAS --- Underground gas utility line
  - WTR --- Underground water utility line
  - SAN --- Underground sanitary utility line (Arrow shows direction of flow)
  - CATV --- Underground cable television utility line
  - OVHD --- Over head electrical utility line
  - UGE --- Underground electrical utility line
  - Ⓢ Sanitary Sewer Manhole
  - SVE-1 ⊕ SVE well
  - MP-1 ● Monitoring point
  - Red outline SVE system equipment enclosure
  - Green line Remediation system directional piping
  - Green circle Radius of influence  $\geq -0.1$  inH<sub>2</sub>O
  - Yellow outline PCE > 50,000 ug/kg
  - Blue outline PCE > 10,000 ug/kg
  - Cyan outline PCE > 1,000 ug/kg

**Note:**

1. inH<sub>2</sub>O = inches of water
2. ug/kg = Micrograms per kilogram

**SVE SYSTEM LAYOUT AND PRE-REMEDIATION PCE IN SOIL ISOCONTOURS**

One Hour Martinizing  
13405 Watertown Plank Road  
Elm Grove, WI

Date:	5/16/18
Designed:	EB
Drawn:	EB
Checked:	BR
DWG file:	6142-0994



825 North Capitol Avenue • Indianapolis, IN 46204  
EnviroForensics.com

Figure	4
Project	6142

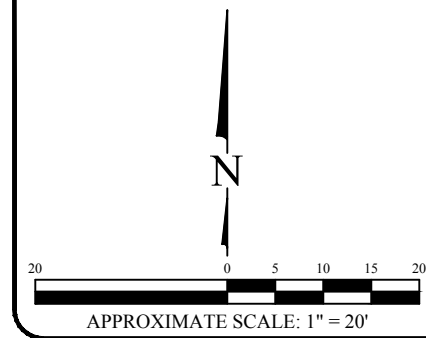



### Vapor Phase VOC Concentration Trend OHM-Elm Grove

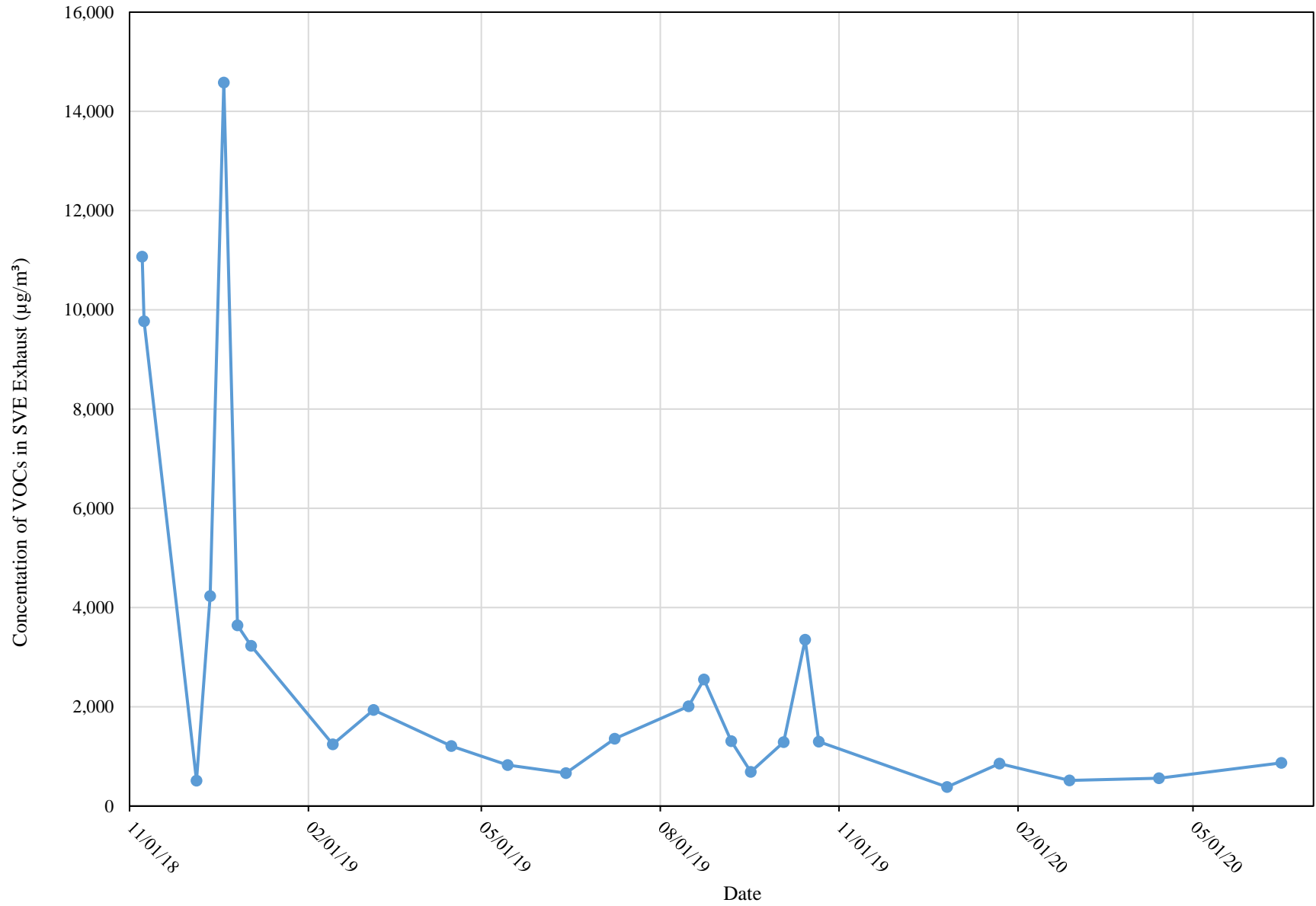

### Cumulative VOC Mass Removed OHM-Elm Grove

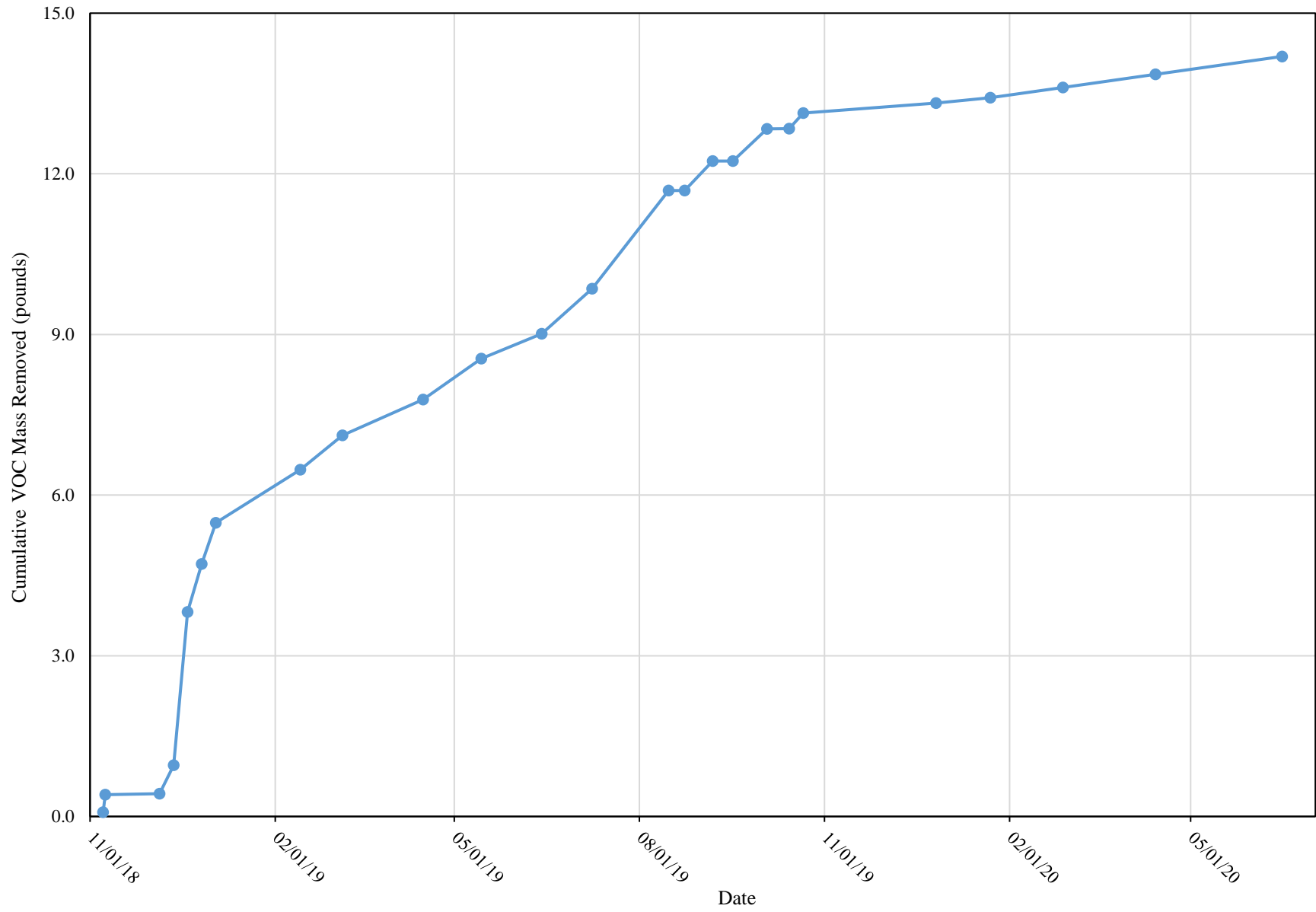

**TABLE 4**  
**SOIL VAPOR EXTRACTION SYSTEM OPERATIONAL DATA**

One Hour Martinizing - Elm Grove  
13405 Watertown Plank Road, Elm Grove

Date	Time	Parameter	System Runtime	Total Hours of Sample	Dilution	VFD Setting	System Vacuum	Extraction Points				Flow Rate	Exhaust Temperature	Effluent VOC Concentration
		Location	Panel Display			Panel Display	Air-Water Separator	1	2	3	4	Exhaust Pipe	Exhaust Pipe	Exhaust Port
		Units	Hours			Hours	%	Hertz	in Hg	X = Open, -- = Closed				SCFM
12/12/17	14:45		7.1	2.3	0.0	30.0	-5.8	X	--	--	--	170	90	3,815
12/13/17	12:00		11.6	3.5	0.0	30.0	-9.5	X	X	--	--	250	185	10,120
11/07/18	12:17		3.7	3.2	50.0	30.0	-6.8	X	X	--	X	310	90	11,071
11/08/18	13:21		23.8	23.3	50.0	35.0	-7.1	X	X	X	X	383	115	9,772
12/05/18	13:25		52.9	29.1	0.0	33.0	-6.9	X	X	X	X	360	105	512
12/12/18	11:27		152.6	99.7	50.0	31.0	-7.2	X	X	--	X	337	110	4,233
12/19/18	9:39		289.5	136.9	50.0	31.0	-5.2	X	X	--	X	382	92	14,581
12/26/18	14:03		461.6	172.1	50.0	31.0	-5.2	X	X	--	X	382	80	3,643
01/02/19	15:50		628.6	167.0	50.0	31.0	-5.2	X	X	--	X	382	100	3,229
02/13/19	11:51		1238.5	609.9	75.0	28.0	-5.3	X	X	--	X	348	90	1,243
03/06/19	14:47		1499.0	260.5	50.0	29.0	-5.7	X	X	--	X	340	90	1,936
04/15/19	12:45		1938.8	439.8	50.0	29.0	-7.4	X	X	--	X	336	105	1,207
05/14/19	10:20		2626.3	687.5	50.0	31.0	-5.8	X	X	X	X	360	100	824
06/13/19	11:49		3144.0	517.7	50.0	31.0	-6.0	X	X	X	X	360	95	665
07/08/19	10:23		3639.7	495.7	50.0	31.0	-5.9	X	X	X	X	334	115	1,355
08/15/19	11:36		4376.5	736.8	50.0	31.0	-5.9	X	X	X	X	330	115	2,012
08/23/19	11:30		4377.0	0.5	50.0	31.0	-5.5	X	X	X	X	330	98	2,550
09/06/19	8:53		4709.0	332.0	50.0	31.0	-5.5	X	X	X	X	336	105	1,310
09/16/19	11:23		4709.3	0.3	50.0	31.0	-5.8	X	X	X	X	336	100	690
10/03/19	13:15		5106.7	397.4	50.0	31.0	-7.0	X	X	X	X	315	115	1,288
10/14/19	16:15		5107.0	0.3	50.0	31.0	-6.0	X	X	X	X	325	81	3,350
10/21/19	13:05		5292.5	185.5	50.0	31.0	-6.0	X	X	X	X	325	81	1,300
12/26/19	12:59		5673.9	381.4	50.0	31.0	-4.9	X	X	X	X	336	95	384
01/22/20	11:35		5773.8	99.9	40.0	31.0	-8.0	X	X	X	--	320	115	858
02/27/20	12:50		6085.8	312.0	50.0	31.0	-7.3	X	X	X	--	315	107	516
04/13/20	14:00		6452.2	366.4	60.0	31.0	-6.8	X	X	X	--	315	114	562
06/15/20	9:30		6770.0	317.8	60.0	31.0	-5.7	X	X	X	--	325	111	868

**Notes:**

in Hg = inches of mercury

in H<sub>2</sub>O = inches of water

SCFM = standard cubic feet per minute

µg/m<sup>3</sup> = micrograms per cubic meter

**Table 5**  
**Effluent Concentrations of Individual Chlorinated Compounds**  
Former One Hour Martinizing, Elm Grove, Wisconsin

Date	cis-1,2-Dichloroethene	Tetrachloroethene	trans-1,2-Dichloroethene	Trichloroethene	Vinyl Chloride
	ug/m3				
11/7/2018	2,650	7,980	<396	345	96
11/8/2018	620	8,680	<396	406	66
12/5/2018	<198	512	<396	<10.7	<12.8
12/12/2018	232	3,780	<396	221	<12.8
12/19/2018	2,330	2,930	<396	9,290	31
12/26/2018	<198	2,800	<396	843	<12.8
1/2/2019	<198	3,050	<396	179	<12.8
2/13/2019	<198	1,200	<396	43	<12.8
3/6/2019	<198	1,740	<396	196	<12.8
4/15/2019	<198	1,170	<396	37	<12.8
5/14/2019	<198	797	<396	27	<12.8
6/13/2019	<198	665	<396	<10.7	<12.8
7/8/2019	<198	1,310	<396	45	<12.8
8/15/2019	814	1,180	<396	18	<12.8
8/23/2019	<198	2,510	<396	39.8	<12.8
9/6/2019	<198	1,290	<396	20	<12.8
9/16/2019	<198	690	<396	<10.7	<12.8
10/3/2019	<198	1,270	<396	18.3	<12.8
10/21/2019	<198	1,300	<396	<10.7	<12.8
12/26/2019	<198	384	<396	<10.7	<12.8
1/22/2020	<198	858	<396	<10.7	<12.8
2/27/2020	<198	516	<396	<10.7	<12.8
4/13/2020	<198	549	<396	13.4	<12.8
6/15/2020	<198	868	<396	<10.7	<12.8

Notes:

All results in micrograms per cubic meter ( $\mu\text{g}/\text{m}^3$ )



**TABLE 6**  
**SOIL SAMPLE ANALYTICAL RESULTS - SOIL TO GROUNDWATER RESIDUAL CONTAMINANT LEVEL EXCEEDANCES**  
 One Hour Martinizing  
 Elm Grove, Wisconsin

Location	Sample Name	Sample Date	Sample Depth	Tetrachloroethene	Trichloroethene	cis-1,2-Dichloroethene	trans-1,2-Dichloroethene	Vinyl Chloride	Ethylbenzene	Hexachloro-1,3-butadiene	Methylene Chloride	Napthalene	1,1,1,2-Tetrachloroethane	1,2,4-Trimethylbenzene	1,3,5-Trimethylbenzene	Toluene	Isopropylbenzene	n-Propylbenzene	Xylenes, Total
<b>Soil to Groundwater Residual Contaminant Level</b>				<b>4.5</b>	<b>3.6</b>	<b>41.2</b>	<b>62.6</b>	<b>0.1</b>	<b>1,570</b>	<b>25.2</b>	<b>2.6</b>	<b>658.2</b>	<b>53.4</b>	<b>1,390</b>	<b>1,382</b>	<b>1,107.2</b>	<b>NE</b>	<b>NE</b>	<b>3,960</b>
SB-1	6142-SB-1	9/20/2016	2-3	<54	<42	<21	<24	<10	<b>108</b>	<110	<220	<b>158 J</b>	<33	<b>87 J</b>	<89	<31	<b>71 J</b>	<b>82 J</b>	<b>36 J</b>
			6-6.5	<54	<42	<21	<24	<10	<27	<110	<220	<87	<33	<78	<89	<b>46 J</b>	<37	<35	<99
			8-9	<54	<42	<21	<24	<10	<27	<110	<220	<87	<33	<78	<89	<31	<37	<35	<99
SB-2	6142-SB-2	9/29/2016	0-2.5	<54	<42	<21	<24	<10	<27	<110	<220	<87	<33	<78	<89	<31	<37	<35	<99
			2.5-5	<54	<42	<21	<24	<10	<27	<110	<220	<87	<33	<78	<89	<31	<37	<35	<99
			5-7.5	<54	<42	<21	<24	<10	<27	<110	<220	<87	<33	<78	<89	<31	<37	<35	<99
			7.5-10	<54	<42	<21	<24	<10	<27	<110	<220	<87	<33	<78	<89	<31	<37	<35	<99
			10-12.5	<54	<42	<21	<24	<10	<27	<110	<220	<87	<33	<78	<89	<31	<37	<35	<99
SB-3	6142-SB-3	9/29/2016	12.5-15	<54	<42	<21	<24	<10	<27	<110	<220	<87	<33	<78	<89	<31	<37	<35	<99
			0-2.5	<54	<42	<21	<24	<10	<27	<110	<220	<87	<33	<78	<89	<31	<37	<35	<99
			2.5-5	<54	<42	<21	<24	<10	<27	<110	<220	<87	<33	<78	<89	<b>36 J</b>	<37	<35	<b>47 J</b>
			5-7.5	<54	<42	<21	<24	<10	<27	<110	<220	<87	<33	<78	<89	<31	<37	<35	<99
			7.5-10	<54	<42	<21	<24	<10	<27	<110	<220	<87	<33	<78	<89	<31	<37	<35	<99
SB-4	6142-SB-4	9/29/2016	10-12.5	<54	<42	<21	<24	<10	<27	<110	<220	<87	<33	<78	<89	<31	<37	<35	<99
			12.5-15	<54	<42	<21	<24	<10	<27	<110	<220	<87	<33	<78	<89	<31	<37	<35	<99
			0-2.5	<54	<42	<21	<24	<10	<27	<110	<220	<87	<33	<78	<89	<31	<37	<35	<99
			2.5-5	<54	<42	<21	<24	<10	<27	<110	<220	<87	<33	<78	<89	<31	<37	<35	<b>29.4 J</b>
			5-7.5	<54	<42	<21	<24	<10	<27	<110	<220	<87	<33	<78	<89	<31	<37	<35	<99
SB-5	6142-SB-5	9/29/2016	7.5-10	<54	<42	<21	<24	<10	<27	<110	<220	<87	<33	<78	<89	<31	<37	<35	<99
			10-12.5	<54	<42	<21	<24	<10	<27	<110	<220	<87	<33	<78	<89	<31	<37	<35	<99
			12.5-15	<54	<42	<21	<24	<10	<27	<110	<220	<87	<33	<78	<89	<31	<37	<35	<99
			0-2.5	<54	<42	<21	<24	<10	<27	<110	<220	<87	<33	<78	<89	<31	<37	<35	<99
			2.5-5	<b>2,640</b>	<42	<21	<24	<10	<27	<110	<220	<b>142 J</b>	<33	<b>119 J</b>	<89	<b>47 J</b>	<37	<35	<b>154 J</b>
SB-6	6142-SB-6	9/29/2016	5-7.5	<54	<42	<21	<24	<10	<27	<110	<220	<87	<33	<78	<89	<31	<37	<35	<99
			7.5-10	<54	<42	<21	<24	<10	<27	<110	<220	<87	<33	<78	<89	<31	<37	<35	<99
			10-12.5	<b>63 J</b>	<42	<21	<24	<10	<27	<110	<220	<87	<33	<78	<89	<31	<37	<35	<99
			12.5-15	<54	<42	<21	<24	<10	<27	<110	<220	<87	<33	<78	<89	<31	<37	<35	<99
			0-2.5	<b>730</b>	<42	<21	<24	<10	<27	<110	<220	<87	<33	<78	<89	<31	<37	<35	<99
SB-7	6142-SB-7	9/29/2016	2.5-5	<b>68 J</b>	<42	<21	<24	<10	<27	<110	<220	<87	<33	<78	<89	<b>47 J</b>	<37	<35	<b>56 J</b>
			5-7.5	<54	<42	<21	<24	<10	<27	<110	<220	<87	<33	<78	<89	<31	<37	<35	<99
			7.5-10	<54	<42	<21	<24	<10	<27	<110	<220	<87	<33	<78	<89	<31	<37	<35	<99
			10-12.5	<b>63 J</b>	<42	<21	<24	<10	<27	<110	<220	<87	<33	<78	<89	<31	<37	<35	<99
			12.5-15	<54	<42	<21	<24	<10	<27	<110	<220	<87	<33	<78	<89	<31	<37	<35	<99
SB-8	6142-SB-8	9/20/2016	0-2.5	<b>2,420</b>	<42	<21	<24	<10	<b>54 J</b>	<110	<220	<b>116 J</b>	<33	<78	<89	<31	<37	<35	<b>271 J</b>
			2.5-5	<b>64 J</b>	<42	<21	<24	<10	<27	<110	<220	<b>115 J</b>	<33	<78	<89	<31	<37	<35	<99
			5-7.5	<b>420</b>	<42	<21	<24	<10	<27	<110	<220	<87	<33	<78	<89	<31	<37	<35	<99
			7.5-10	<b>360</b>	<42	<21	<24	<10	<27	<110	<220	<87	<33	<78	<89	<31	<37	<35	<99
			10-12.5	<b>390</b>	<42	<21	<24	<10	<27	<110	<220	<87	<33	<78	<89	<31	<37	<35	<99
SB-9	6142-SB-9	9/29/2016	0-2	<b>3,500</b>	<42	<21	<24	<10	<27	<110	<220	<87	<33	<78	<89	<31	<37	<35	<99
			2-3	<b>44,000</b>	<42	<21	<24	<10	<27	<110	<220	<87	<33	<78	<89	<31	<37	<35	<99
			4-6	<b>95,000</b>	<b>640</b>	<21	<24	<10	<27	<110	<220	<87	<33	<78	<89	<31	<37	<35	<99
			6-7	<b>291</b>	<b>271</b>	<b>113</b>	<b>24.5 J</b>	<10	<27	<110	<220	<87	<33	<78	<89	<31	<37	<35	<99
			8-9.5	<b>31,400</b>	<b>580</b>	<b>45 J</b>	<b>25 J</b>	<10	<27	<110	<220	<87	<33	<78	<89	<31	<37	<35	<99
SB-9	6142-SB-9	9/29/2016	0-2.5	<b>6,600</b>	<b>84 J</b>	<b>28.5 J</b>	<24	<10	<27	<110	<220	<87	<33	<78	<89	<31	<37	<35	<99
			2.5-5	<b>4,500</b>	<b>251</b>	<b>580</b>	<b>66 J</b>	<10	<27	<110	<220	<87	<33	<78	<89	<b>49 J</b>	<37	<35	<b>61 J</b>
			5-7.5	<54	<42	<21	<24	<10	<27	<110	<220	<87	<33	<78	<89	<31	<37	<35	<99
			7.5-10	<54	<42	<21	<24	<10	<27	<110	<220	<87	<33	<78	<89	<31	<37	<35	<99
			10-12.5	<b>146 J</b>	<b>49 J</b>	<b>35 J</b>	<24	<10	<27	<110	<220	<87	<33	<78	<89	<31	<37	<35	<99
12.5-15	<b>103 J</b>	<b>131</b>	<b>65 J</b>	<24	<10	<27	<110	<220	<87	<33	<78	<89	<31	<37	<35	<99			

**Notes:**  
 Residual contaminant level calculated according to the procedures described in WDNR Publication RR-890 using the EPA Calculator  
 Samples analyzed using EPA SW-846 Method 8260 with Prep Method 5030B  
 All concentrations reported in units of micrograms per kilogram (µg/kg)  
**Bolded and Shaded values** exceed the WDNR Soil to Groundwater Residual Contaminant Level  
 J = Concentration is less than the reporting limit but greater than the method detection limit.  
 NE = Not Established