

State of Wisconsin \ DEPARTMENT OF NATURAL RESOURCES

Tommy G. Thompson, Governor
George E. Meyer, Secretary
William H. Smith, Regional Director

Northern Region Headquarters
107 Sutliff Ave.
Rhineland, Wisconsin 54501-0818
Telephone 715-365-8900
FAX 715-365-8932
TDD 715-365-8957

January 10, 2000

FID #764149980
HW Lic.
Vilas Co.

Mr. Eric Christiansen
CM Christiansen Co., Inc.
P.O. Box 100
Phelps, WI 54544

Subject: Hazardous Waste Variance Withdrawal Request

Dear Mr. Christiansen:

Thank you for your letter requesting withdrawal of a hazardous waste variance to treat and store hazardous waste pentachlorophenol contaminated soils at the former CM Christiansen pole dipping facility, EPA ID # WIR000009787, located in Phelps, Wisconsin. As you have requested, the Department has ended its process of approval of the variance. The variance was never issued as a final document.

Regarding your comment that the draft conditional approval request will be removed from the public record; our hazardous waste program attorney informs me that since the draft approval was routed within the Department, and also to you for comment, we cannot remove it from the public record.

If you have any questions, please call me at 715/365-8980.

Sincerely,

Don Miller
Waste Management Specialist

- c. Dave Kafura, Gary LeRoy Spooner
Chris Saari, Brule
Aggie Cook, WA/3 (Madison HW Files)
Peter Flaherty, LS Madison
File

PHONE CONVERSATION RECORD

DATE: 3/17/00
TIME: 1048 hrs.

CONVERSED WITH: Laurie Parsons
NRT
262/523-9000

SUBJECT/PROJECT: C-M. Christensen

UNIQUE ID#: 02-64-000068

Parsons returned my call.

I asked about the statement in the 9/10/99 update letter regarding PMW-15 not being needed. Parsons said she would have to check on that, but Parsons thought the reference was about data collected to date pointing to not needing the deep piezometer. Parsons suggested that we look at the results of the May sampling round before deciding what else might be needed for monitoring. Parsons also mentioned that Eric Christensen was "pretty well tapped out" (financially) by the end of 1999, and wouldn't be in favor of spending more money on investigation. I said that it would be OK to wait for the May results before deciding what to do next.

I also asked about a more ~~detailed~~ detailed inspection and maintenance plan for the capped areas of the site. Parsons said this information would be included with the May sample results, probably sent out in June or July. to be

Signature: Christopher Shaw
(please write legibly)
- over -

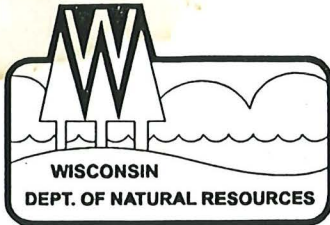

State of Wisconsin \ DEPARTMENT OF NATURAL RESOURCES

Tommy G. Thompson, Governor
George E. Meyer, Secretary
William H. Smith, Regional Director

6250 South Ranger Road
Brule, Wisconsin 54820
Telephone 715-372-4866
FAX 715-372-4836

March 20, 2000

FILE COPY

MR ERIC R CHRISTIANSEN
PRESIDENT
C M CHRISTIANSEN CO INC
PO BOX 100
PHELPS WI 54554

Subject: Review of the Remedial Action Documentation Report for the Former C.M.
Christiansen Company Pole Treatment Facility (BRRTS #02-64-000068)

Dear Mr. Christiansen:

The Department's Remediation and Redevelopment program has received the *Remedial Action Documentation Report*, prepared for the above named site by Natural Resource Technology, Inc., (NRT) and dated January 21, 2000. The report describes activities conducted to remediate soil contaminated with pentachlorophenol and fuel oil. The remedial action involved the excavation and landfill disposal of approximately 3,700 tons of soil and debris, the treatment of 18,160 gallons of groundwater, and the capping of areas of residual soil contamination to address direct contact concerns.

Based on a review of the report, the overall results of the remedial action appear to have been successful. Post-excavation sampling has demonstrated that the vast majority of soil impacted above NRT's calculated residual contaminant levels has been removed from the site, and the remaining impacted soil is either located at depth or has been capped with additional soil cover. NRT will now attempt to demonstrate through monitoring that the residual soil contamination will not continue to impact groundwater, and the current groundwater contamination will naturally attenuate.

My review did generate the following questions and concerns, which I discussed with Laurie Parsons of NRT on March 17, 2000:

1. You will need to submit a more detailed plan for the inspection and maintenance of areas that were capped to address the direct contact threat. An engineering control such as the soil capping used here is only effective as long as it is maintained. The inspection and maintenance plan will likely need to be recorded as a deed restriction on the site's property deed. Ms. Parsons has informed me that the inspection and maintenance documentation will likely be provided along with the results of the May 2000 groundwater sampling round, some time in June or July of this year.
2. As I pointed out in a letter dated April 6, 1999, remediation of soil to an industrial residual contaminant level requires the recording of a deed restriction per s. NR 720.11(1)(c), Wis. Adm. Code, to insure that the property remains in industrial usage. Proof that this restriction has been recorded must be submitted to the Department.

Mr. Eric Christiansen - March 20, 2000

Page 2

3. You will also need to submit evidence, in the form of proof sheets from the newspaper and/or photocopies of the newspaper itself, that the class I public notice as required by ss. NR 714.07(5) and NR 722.09(2)(a)2., Wis. Adm. Code, has been published. The public notice is required for the soil performance standard approach that you are using. I received from you on May 14, 1999 a draft of a public notice, but I have not received a copy of the notice that actually appeared in the newspaper.
4. It was noted in reviewing this report and a previous update from NRT that the proposed deep piezometer (PMW-15) was not installed in March 1999, and that NRT no longer plans to install this well. The Department is concerned that vertical migration of groundwater contaminants might be occurring; the deep piezometer would be needed to determine if this is the case. I discussed this with Ms. Parsons last week, and we agreed to discuss this issue further once the results from the May 2000 sampling round are available.

Please note also that my office has discontinued the use of our post office box. Any future correspondence sent to me should be mailed to the address in the letterhead at the top of page 1. If you have any questions concerning this letter or the project in general, please do not hesitate to write or call me at 715/372-8539, ext. 120.

Sincerely,



Christopher A. Saari
Hydrogeologist

Cc: Laurie Parsons - NRT
Elizabeth Gamsky Rich - Frazer Schapiro & Rich S.C.
Linda Meyer - LS/5
Michelle Debrock-Owens - DNR Rhinelander
Don Miller - DNR Rhinelander
Jim Hansen - DNR Park Falls
Liesa Nesta - DNR Woodruff

C.M. CHRISTIANSEN CO., INC.

P.O. Box 100
PHELPS, WI 54554
TEL: (715) 545-2333
FAX: (715) 545-2334



March 23, 2000

Mr. Christopher A. Saari
Wisconsin Dept. of Natural Resources
6250 South Ranger Road
Brule, WI 54820

Re: Your letter dated March 20, 2000
Former Pole Treatment Facility (BRRTS #02-64-000068)

Dear Mr. Saari:

In response to Item 3 of your letter of March 20, 2000, received today, enclosed please find proof of publication of the required class I public notice.

In response to Item 2 of your letter, proof of recording of the deed restriction will be forwarded as soon as it is available.

Please don't hesitate to contact me if you have any questions or concerns.

Very truly yours,

C.M. CHRISTIANSEN CO., INC.



Eric R. Christiansen,
President

Encls.

cc: Ms. Laurie Parsons
Natural Resource Technology
23713 West Paul Road
Pewaukee, WI 53072

Ms. Elizabeth Gamsky Rich
Frazer, Schapiro & Rich
1110 Old World Third Street
Milwaukee, WI 53203

Wednesday, Sept. 15, 1999

LEGAL NOTICES

(ONE WEEK, 9/15/99)
STATE OF WISCONSIN

COUNTY OF VILAS
PUBLIC NOTICE OF REMEDIAL ACTION

This notice is published pursuant to Wis. Adm. Code NR 714.07(5) relating to a proposed action to address soil impacted with a wood-treating solution of pentachlorophenol and petroleum products. The name of the site is the former C.M. Christiansen Co. Poleyard and the site address is 4700 CTH E, P.O. Box 100, Phelps, WI 54554. The responsible party is C.M. Christiansen Co. Inc. and the contact person is Eric R. Christiansen, mailing address: C.M. Christiansen Co. Inc., P.O. Box 100, Phelps, WI 54554; telephone (715) 545-2333.

The proposed performance standard selected pursuant to Wis. Adm. Code NR 720.19(2) consists of excavating the impacted soil, transporting it off-site, and, ultimately, regrading the site and covering impacted areas with a barrier layer to address any impacted soil that may remain above the direct contact levels approved by the DNR for this site.

The Remedial Action Option Plan may be reviewed by the public at the offices of C.M. Christiansen Co. Inc., 1 Lake Street, Phelps, Wis., between the hours of 10 a.m. and 4 p.m. weekdays, by appointment upon at least 24 hours advance notice to C.M. Christiansen Co. Inc., Attention: Corporate Secretary, P.O. Box 100, Phelps, WI 54554; telephone (715) 545-2333; fax (715) 545-2334.
8479

VILAS COUNTY NEWS-REVIEW

Published by Eagle River Publications, Inc.
Eagle River, WI 54521
Consolidation of the Vilas County News,
the Eagle River Review and
The Three Lakes News
(659480)

C.M. Christiansen

8479

STATE OF WISCONSIN }
Vilas County

Byron McNutt, being duly sworn, deposes and says that he (she) is an authorized representative of The Vilas County News-Review and The Three Lakes News, a weekly newspaper published at Eagle River, the seat of government of said county, and that an advertisement of which the annexed is a true copy, taken from said paper, was published therein on

September 15, 1999

(ONE WEEK, 9/15/99)
STATE OF WISCONSIN
COUNTY OF VILAS
PUBLIC NOTICE OF REMEDIAL ACTION
This notice is published pursuant to Wis. Adm. Code NR 714.07(5) relating to a proposed action to address soil impacted with a wood-treating solution of pentachlorophenol and petroleum products. The name of the site is the former C.M. Christiansen Co. Poleyard and the site address is 4700 CTH F, P.O. Box 100, Phelps, WI 54854. The responsible party is C.M. Christiansen Co. Inc. and the contact person is Eric R. Christiansen, mailing address: C.M. Christiansen Co. Inc., P.O. Box 100, Phelps, WI 54854; telephone (715) 545-2333.

The proposed performance standard selected pursuant to Wis. Adm. Code NR 720.19(2) consists of excavating the impacted soil, transporting it off-site, and, ultimately, regrading the site and covering impacted areas with a barrier layer to address any impacted soil that may remain above the direct contact levels approved by the DNR for this site.

The Remedial Action Option Plan may be reviewed by the public at the offices of C.M. Christiansen Co. Inc., 1 Lake Street, Phelps, Wis., between the hours of 10 a.m. and 4 p.m. weekdays, by appointment upon at least 24 hours advance notice to C.M. Christiansen Co. Inc., Attention: Corporate Secretary, P.O. Box 100, Phelps, WI 54854; telephone (715) 545-2333; fax (715) 545-2334.
8479

(Signed)

Byron McNutt

Subscriber

(Title)

Subscribed and sworn to before me this 15th day

of September 1999.

Terry J. Posto
Notary Public, Vilas County, Wisconsin

My Commission expires October 7, 2001.

34 lines, one insertion @ 695¢ per line \$ 23.65

lines, insertion @ per line \$

Office Fee \$ 1.00

Total \$ 24.65

(Seal)



COSTS RELATED TO ENVIRONMENTAL CLEANUP
PHELPS, WISCONSIN
7/1/92 - 6/30/2000

*Mr. Saariv
P.V.I. to date
[Signature]
(Cost yards
of my
enough!*

	C.M.CHRISTIANSEN CO.	C.M.CHRISTIANSEN CO., INC.	
WHYTE HIRSHBOECK 7/92-6/99	47,928.78	18,397.16	
WHITE WATER 7/95-11/97	384,655.79		
N.R. TECH 5/97-6/99	34,193.32	33,136.30	
ENVIRONMENTAL 6/95	15,675.19		
CROCKER EXCAVATING 11/97	750.00		
RYAN 6/93-12/94	11,837.49		
REINHART 6/95-3/97	19,882.76		
	<hr/>	<hr/>	
TOTALS thru 6/30/99	514,923.33	51,533.46	
FRAZER SCHAPIRO RICH 7/99-6/00		2,300.00	
SGS, INC. 7/99-6/00		105,600.78	
K&W LANDFILL 7/99-6/00		55,439.25	
WHYTE HIRSCHBOECK 7/99-6/00		733.97	
N.R. TECH 7/99-6/00		111,954.89	
	<hr/>	<hr/>	
TOTALS thru 6/30/00	514,923.33	327,562.35	842,485.68
	<hr/> <hr/>	<hr/> <hr/>	<hr/> <hr/>

P.C.C.
C.M. CHRISTIANSEN CO. INC.
P.O. BOX 100
PHELPS, VILAS CO., WI 54554



Mr. Christopher A. Saari
WISCONSIN DEPT. OF NATURAL RESOURCES
6250 South Ranger Road
Brule, WI 54820



PHONE CONVERSATION RECORD

DATE: 9/13/00

TIME: 1610 hrs.

CONVERSED WITH: Laurie Parsons

NRT

262/523-9000

SUBJECT/PROJECT: C.M. Christiansen

UNIQUE ID#: 02-64-000068

I called Parsons to discuss the sediment investigation at the site.

Parsons said she forwarded the comments that I mailed to Parsons on to C.M. Christiansen last month, and has had no response. The last thing Parsons heard from C.M. Christiansen was to do no more work on the project.

Parsons suggested that I contact Eric Christiansen directly (414/963-9211 in Milwaukee, or ere@execpc.com).
(ere@dsl.net)

I mentioned to Parsons the spreadsheet of project costs I had received from P.C. Christiansen; Parsons said she did not receive a copy.

Signature: _____

Christopher Asan

(please write legibly)

PHONE CONVERSATION RECORD

DATE: 9/19/00
TIME: 1331 hrs.

CONVERSED WITH: Eric Christiansen
C. M. Christiansen Co, Inc.
414/963-9211

SUBJECT/PROJECT: C-M. Christiansen

UNIQUE ID#: 02-64-000068

I telephoned Christiansen to get an update on the sediment portion of the project.

Christiansen said they have looked over the work plan comments from Tom Janisch, and need to get back to NRT. Christiansen also mentioned that the work plan was partly written by Rick Fox of Hart-Crowser, and Christiansen doesn't even know if Fox is available now to work on this project. Christiansen also said that NRT is at the end of the construction season, and NRT staff are not always available.

I told Christiansen I thought the field work should be conducted yet this fall, since we were looking more at chemical rather than biotic parameters. Christiansen did not think it would be feasible to do the field work this year. I suggested that Christiansen, NRT and I at least start talking about the investigation, and if the field work gets put off until next spring, at least we should have agreement on what will and won't be part of the

Signature: _____

Christopher A. Shaw

(please write legibly)

- over -

PHONE CONVERSATION RECORD

DATE: 10/26/00

TIME: 1:35 hrs

CONVERSED WITH: Terry Nordeen

Phelps

SUBJECT/PROJECT: CM Christensen

UNIQUE ID#: 02-64-000068

~~Phelps~~ Nordeen called because he is interested in buying some property near this site, and is wondering whether site contamination might affect the property.

Nordeen said the property he's interested in is on the east side of Military Creek, approximately 500-600 feet from the creek. The property is about 1/3 of a mile from the site. According to Nordeen, the property is on municipal sewer and water. Based on this information, I told Nordeen that the property would not likely be at risk of contamination from the site.

Nordeen said he was also concerned about a former "chemical plant" owned by Christensen that is actually closer to the property. Nordeen said charcoal briquets and nitric acid were supposedly produced there. I told Nordeen that this may be the Sylvan Wood Products facility, and said I do not know much about it. I suggested that Nordeen contact Don Miller in Rhinelander to see if Miller knows anything about the "chemical plant".

Signature: _____

Christopher Shaw
(please write legibly)

Saari, Christopher A

From: Saari, Christopher A
Sent: Tuesday, October 31, 2000 10:48 AM
To: Boardman, Daniel C; Miller, Donald L
Subject: Off-Site Letter Request

Dan & Don - FYI:

I just spoke with a Terry Nordine of Phelps. Nordine is interested in buying a (residential?) property in Phelps near the former CM Christiansen site. I spoke with Nordine a little last week, and also referred him to Don in regards to a supposed "chemical plant" nearby. Anyway, Nordine said that his bank wants a letter from DNR stating that his proposed property is clean or something to that effect.

Since this sounds like a request for an off-site letter, I told Nordine to find out exactly what the bank wants, and then describe that in a letter to us (copies will be sent to all three of us). I also told Nordine to include a map of the property he wants to buy so we can relate it to potential contaminant sources. I said that the three of us can then discuss what should go in the letter. I also told Nordine that there would likely be a fee associated with our response letter.

Rec'd 11/8/00
Brule

November 5, 2000

Dan Boardman
107 Sutliff Avenue
Rhineland, WI 54501

And

Chris Saari
6250 South Ranger Road
Brule, WI 54820

Dan and Chris:

Enclosed is a copy of my bank's request for information on the CM Christenson property and Slvan Products land, a map of the property I am considering purchasing and building a home on in relation to the pole plant, a picture of the property from the 1920's, a copy of the land in question description. Before I purchase the land and build on it I must have some type of verification for the bank that the property is free from contamination and will remain free from contamination, how you are monitoring the situation, possible dangers to the home owner, and what you have done to clean it up. In our conversations this past couple of weeks I had the feeling that the situation is under control. The land is located approximately 0.35 miles and on the other side of military creek from the pole plant and about 0.15-2.0 miles from the Slvan Products offices, but on the same side of military creek.

I feel very comfortable with buying the property, however, I am aware that if this property becomes contaminated while I own it I would be responsible for the clean up which I know is quite expensive. If the property is safe I would be willing to monitor the groundwater for contamination from the pole plant by having a monitoring well placed on the property in question for 10-20 years if needed. Please go over the bank's request with each other. I will try to contact you later this week for an opinion. If the opinion is positive I would need a copy of the report for the bank. You could also contact Fran Paoli at Well Fargo Bank in Ironwood, MI to discuss this with him (877-776-7693).

Sincerely

D. Terry Nordine

D. Terry Nordine
4348 Maple Circle North
Phelps, WI 54554
(715-545-2724)-work
(715-545-2916)-home

I do have a copy of a soil report done by Drake out of Minocqua, WI. Five borings were taken from the land for sale. If this would be of some help I could fax it to you. I would need permission from the owner, however.

-1-

89,391 ± SQ.FT.
2.05 ± ACRES

-CURVE DATA-

NOTE: LOTS 1, 2,
PHELPS SANITARY

D • 08°36'00" W.R/W
R • 666.20 W.R/W

Being a Part of
Gov't. Lot
Section
T 41 N, R 10 E
Township of Phelps,
Wisconsin

SCALE: 1" = 50'

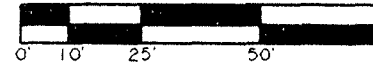

SURVEYOR'S CERTIFICATE

I HEREBY CERTIFY THAT I HAVE SURVEYED THE LANDS SHOWN HEREON AND THAT, TO THE BEST OF MY KNOWLEDGE AND BELIEF, THIS SURVEY IS A TRUE AND CORRECT REPRESENTATION OF THE SAME. I HAVE COMPLIED WITH THE APPLICATIONS OF CHAPTER A-E 7 OF THE WISCONSIN SURVEYING CODE, MINIMUM STANDARDS FOR PRACTICE.

DATED THIS 25th DAY OF SEPTEMBER 1991

THOMAS A. BOETTCHER
REVISOR 8/10/99

00°00'E 485.66'

146.89'

S 10°09'13" W 48.41'
A = 48.42'

S 15°34'26" W 77.58'
A = 77.63'

90.13'

S 18°33'48" W 31.71'
215.67'

18.61'

00°00'W 358.61'

30.00'

Manhole

COUNTY HWY. "E"

COVEYVILLE ROAD

-2-

100 ± SQ.FT.
.58 ± ACRES

(3)

-1-

89,391 ± SQ.FT.
2.05 ± ACRES

338.77' N 90°00'00"E 485.66'

-2-

54,400 ± SQ.FT.
1.58 ± ACRES

328.61' N 90°00'00"W 358.61'

3.

Manhole

LAKE

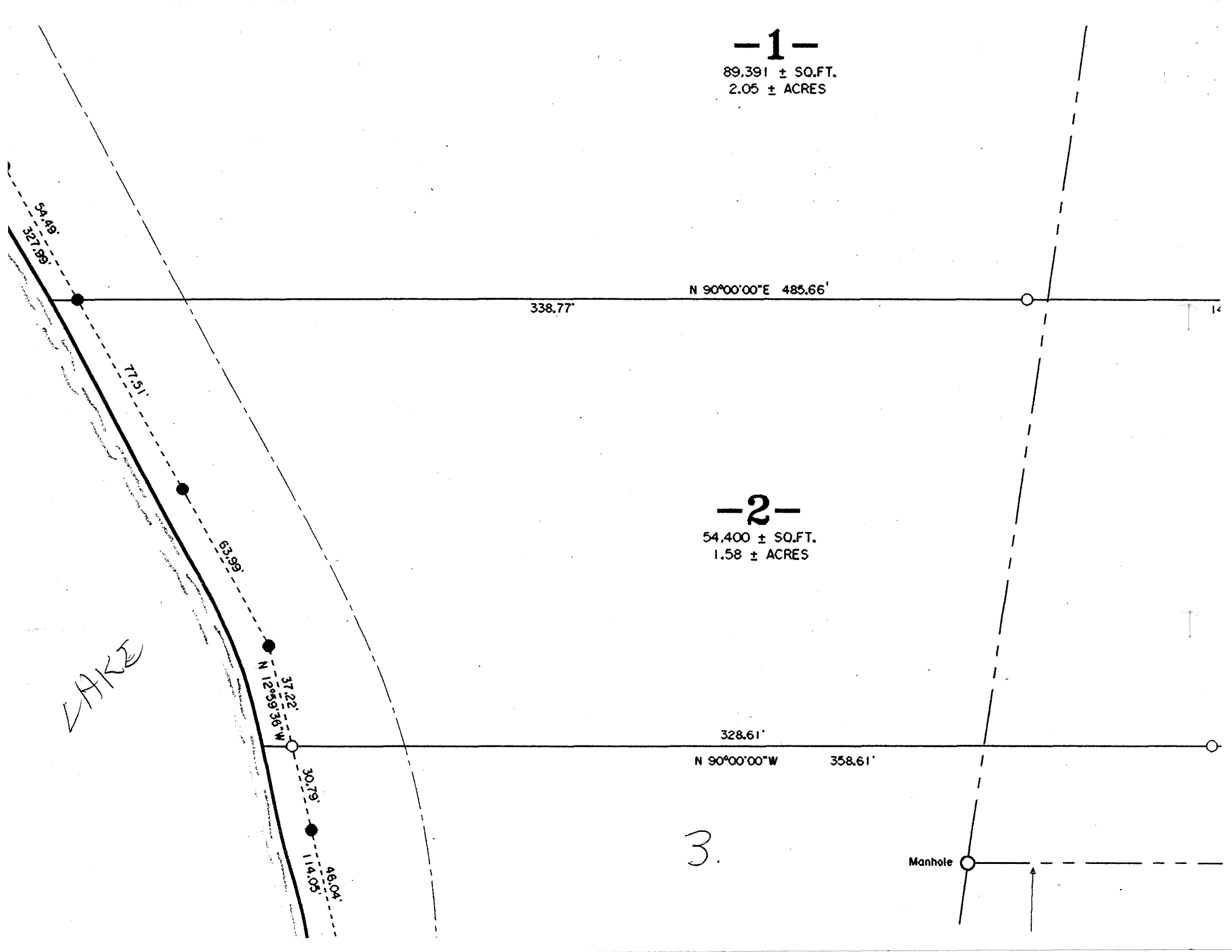

Here's a map

- ① [diagonal lines] LOCATION OF PROPERTY
- ② [solid black] LOCATION OF pulp factory site of contamination
- ③ [horizontal lines] LOCATION of kerosene chemical site - site HAS not been determined as of now as source of contamination - slum products

Terry Nordin

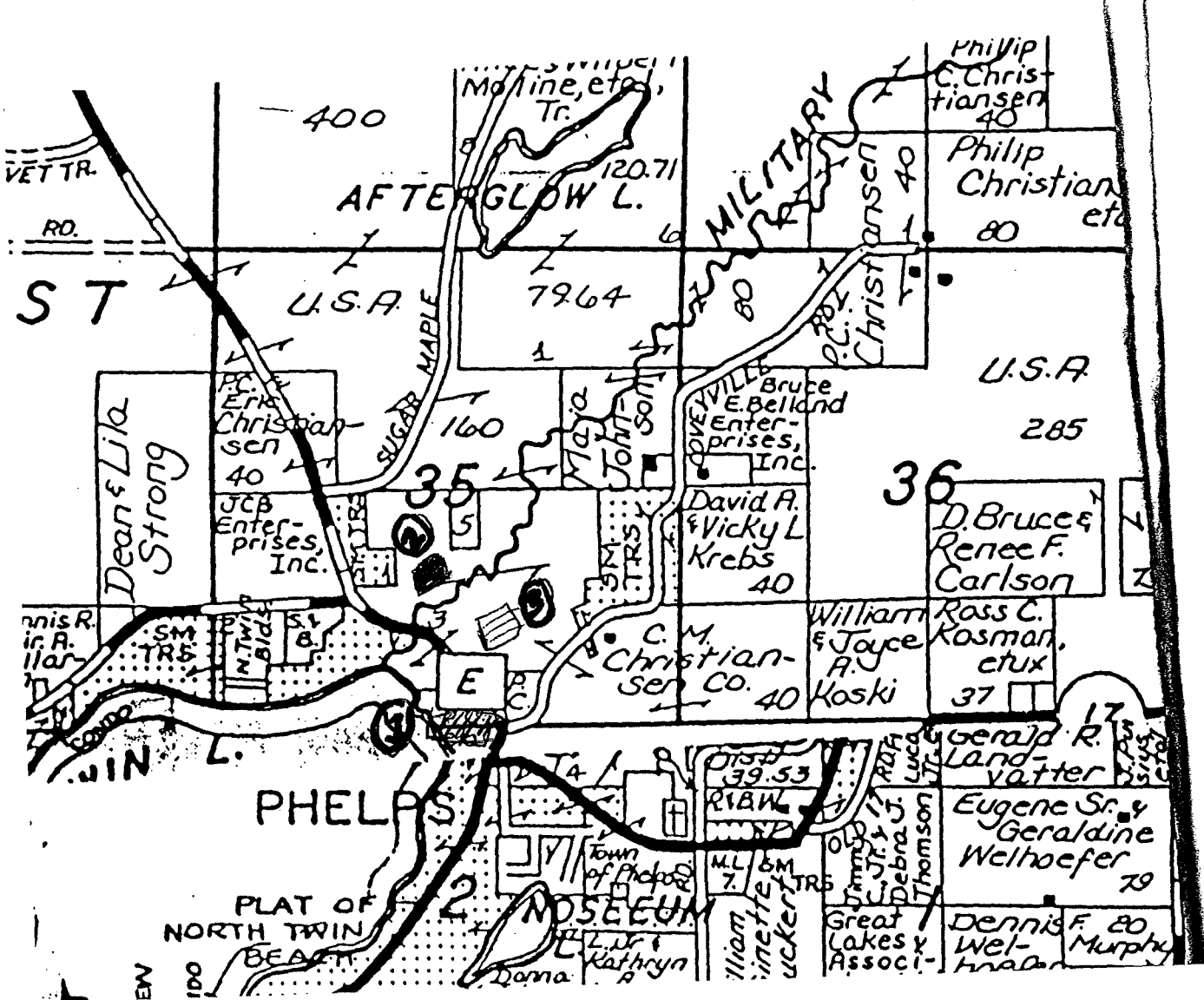

NORTHWEST PART

PHELPS

T.41-42N.-R.11E.

1. LOCATION OF POLE factory
2. LOCATION of property I want to buy
3. LOCATION OF SLUAN

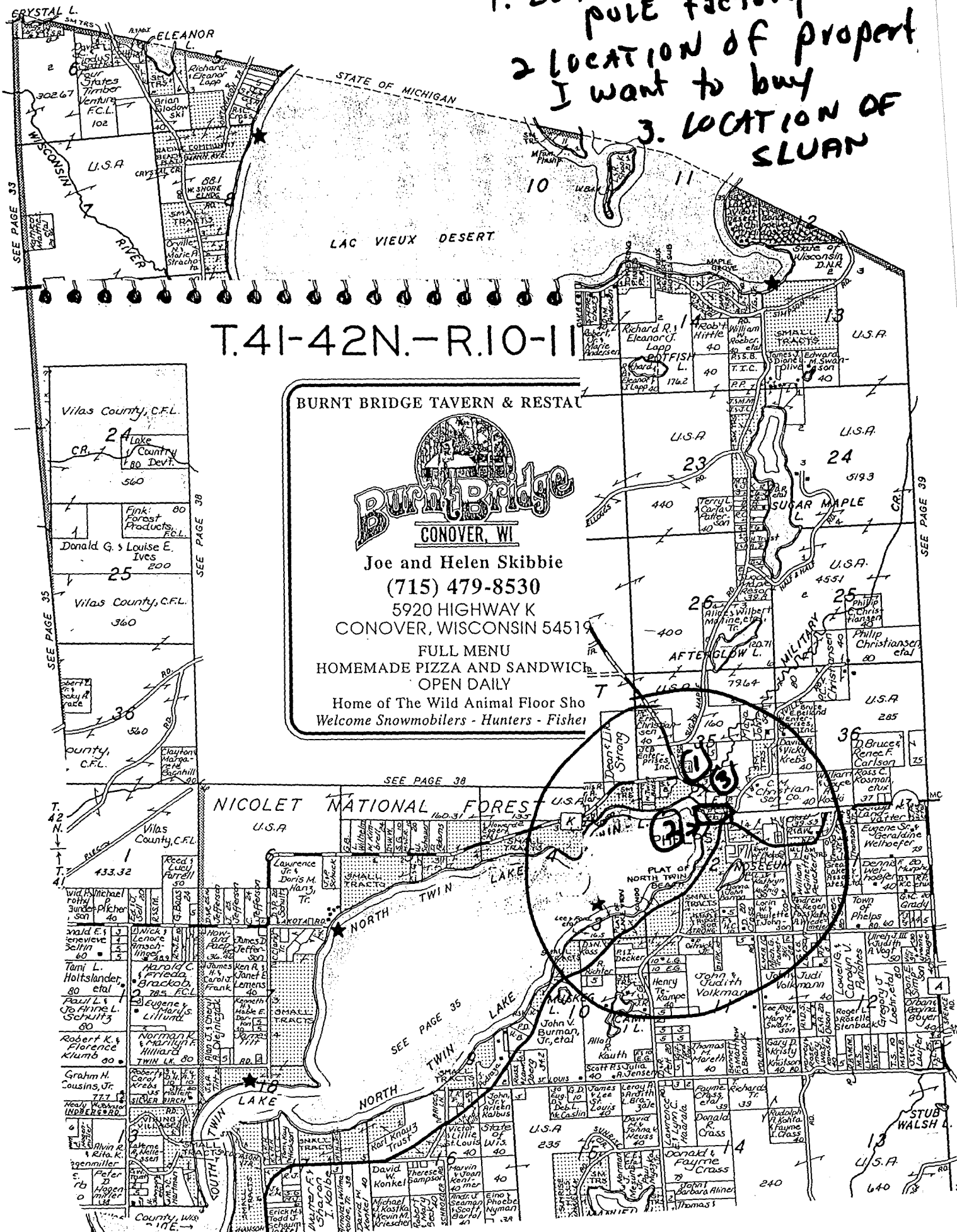

T.41-42N.-R.10-11E.

BURNT BRIDGE TAVERN & RESTAURANT

CONOVER, WI

Joe and Helen Skibbie
 (715) 479-8530
 5920 HIGHWAY K
 CONOVER, WISCONSIN 54519

FULL MENU
 HOMEMADE PIZZA AND SANDWICHES
 OPEN DAILY

Home of The Wild Animal Floor Show
 Welcome Snowmobilers - Hunters - Fishers

NICOLET NATIONAL FOREST

NORTH TWIN LAKE

SOUTH TWIN LAKE

SEE PAGE 39

SEE PAGE 35

SEE PAGE 38

SEE PAGE 38

SEE PAGE 35

HARDWOODS

C. M. CHRISTIANSEN CO.

HEMLOCK

PHELPS [MILAS CO.] WISCONSIN

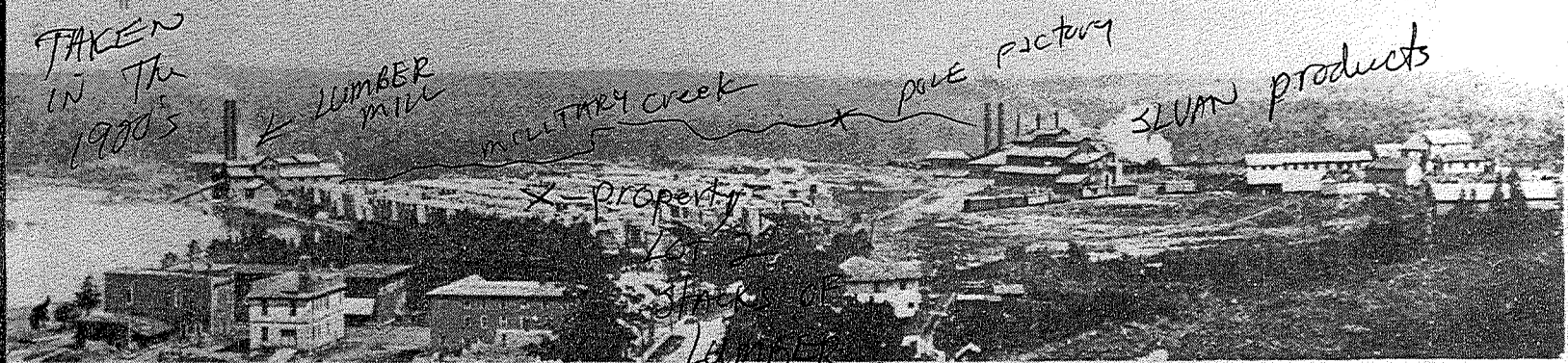

WHITE PINE

WISCONSIN'S OUTSTANDING LUMBER MANUFACTURER

GEDAR PRODUCTS

IT WILL PAY YOU TO MAIL US YOUR INQUIRIES

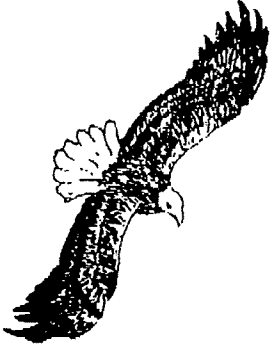

James L. Will RLS
Thomas A. Boettcher RLS - CST
Michael E. Weber RLS

Eagle Landmark Surveying, Inc.

*Professional Land Surveyors
Serving Northern Wisconsin*

5035 Hwy. 70 West
Eagle River, WI 54521
Phone & Fax: (715) 479-9610

Description for Survey Map E1239-1

Revised 8/10/99:

Parcel 2: A parcel of land being a part of Gov't. Lot 4, Section 2, T 41 N, R 11 E, Town of Phelps, Vilas County, Wisconsin and being more particularly described as follows;

Commencing at the North 1/4 of said Section 2, being marked by a U.S. Forest Service Aluminum monument, thence S 89°-54'-40" W 121.00 feet along the North Line of said Section 2 to a U.S Forest Service monument on the Easterly Shore of North Twin Lake, thence S 29°-01'-13" E 186.49 feet along said Shore to an iron pipe and the Place of Beginning, thence N 90°-00'-00" E 485.66 feet to an iron pipe on the Westerly R/W line of County Trunk Highway "E" on the ARC of a 666.20 foot radius curve to the Right, thence Southwesterly along the ARC of said curve 77.63 feet (Chord Bearing S 15°-34'-26" W 77.58 feet) to an iron pipe, thence continuing along said R/W line S 18°-54'-48" W 90.13 feet to an iron pipe, thence leaving said R/W line N 90°-00'-00" W 358.61 feet to an iron pipe on the Easterly Shore of said North Twin Lake, thence along said Shore; N 12°-59'-36" W 37.22 feet to an iron pipe and N 29°-01'-13" W 141.50 feet back to the Place of Beginning. Including all the lands lying between the meander line and the lateral lot lines extended to the waters edge. Subject to any easements, restrictions or reservations of record.

November 2, 2000

Mr. D. Terry Nordine
Phelps School District
Phelps, WI

Dear Terry;

We are going to need some type of correspondence from the WDNR (Providing their really might be contamination on this property) which states that any contamination is within acceptable limits set by the WDNR and the State of Wisconsin as to ground water and soil content. We will also need to have a Phase I environmental study done on the property by a local qualified engineer. This is a walk through and tells the buyer the history as well as if any contamination of any type appears to have taken place. Thanks and let me know if you need anything else. We will probably not go any further until we get this information. It is apparent that red flags will be raised by the appraiser as to this subject. Thanks and call with questions.

Very Truly Yours;
Francis E. Paoli

PHONE CONVERSATION RECORD

DATE: 11/13/00
TIME: 1522 hrs.

CONVERSED WITH: Fran Paoli
MFC Wells Fargo Bank
906/932-0102

SUBJECT/PROJECT: C.M. Christensen /
Terry Nordine

UNIQUE ID#.: 02-64-000068

Paoli returned a call to me. I explained that I have been working with Terry Nordine on a potential land purchase in Phelps, and thought that the bank needed to be consulted on the off-site/assurance letter request.

Paoli said his bank had requested a letter from DNR because Nordine told the bank the proposed property was contaminated from an off-site source or sources. I told Paoli that I am working on the former CMC Pole Yard, and thought it unlikely that contamination from the pole yard would make it to Nordine's proposed property. I said I didn't know anything about the Sylvan Wood property, so I couldn't comment on that. I further explained that, in the event that contaminants did migrate onto Nordine's property, there is a statutory exemption for that liability.

Paoli suggested that I put this in writing to Nordine. I replied that DNR doesn't write those types of letters, but I will call Nordine.

Signature: Christopher Adams
(please write legibly)

Department of Natural Resources

Northern Region - Drinking Water & Groundwater

From: Chuck Fitzgerald / (715)-365-8920

Date: _____

Rhineland

- W. Dobbins
- R. Becker
- R. Carstensen
- T. Bashaw
- M. S. Watson
- J. Kreitlow
- R. Jacobson
- C. Cleland
- A. Wilson

GEF II

- B. Krill DG/2
- B. Baumeister DG/2
- B. Rock DG/2
- S. Hershberger DG/2
- J. Adams DG/2
- R. Gerhardt DG/2
- T. Riewe DG/2
- D. Turpin DG/2

Spoooner

- J. Gozdzialski
- D. Herrick
- N. Cable
- J. Prohaska

Woodruff

- C. Lefebvre

Park Falls

- G. Mueller

Cumberland

- J. Spangberg

Brule

- D. Schultz
- X Chris Saari*

Other Region

- _____
- _____
- _____

FYI

- See/Call Me
- Comments?
- Note & RETURN
- Note & TOSS

COMMENTS:

- _____
- _____
- _____
- _____
- _____



lost for Trout →

old Dump

← Fredrickson Home

Hendrickson Home

Hendrickson Pond

← Sylvan Bld. Products

Phelps Pallett

North Town

HARDWOODS

C. M. CHRISTIANSEN CO.

HEMLOCK

PHELPS [VILAS CO.] WISCONSIN



WHITE PINE

WISCONSIN'S OUTSTANDING LUMBER MANUFACTURER

CEDAR PRODUCTS

IT WILL PAY YOU TO MAIL US YOUR INQUIRIES