



May 19, 2015

Samuel J & Carmen C Rizzo Revocable Trust
C/O Paul Rizzo
256 Pontiac Lane
Vernon Hills, Illinois 60061-3206

RECEIVED
MAY 22 2015
BY: D.C.

Subject: Environmental Sampling Results
BRRTS#: 02-30-552186

Dear Mr. Rizzo:

In accordance with the executed Agreement to Provide Access for Sampling Activities, and in accordance with Wisconsin Department of Natural Resources (WDNR) regulation NR 716.14, Environmental Forensic Investigations, Inc. (EnviroForensics) is providing the results of environmental samples collected from your property located northwest of the intersection of 53rd Street and 39th Avenue in Kenosha, Wisconsin. The samples were collected on April 21st and 28th, 2015. The sampling activities are part of an environmental investigation being performed for the Martino's Master Drycleaner facility located at 3917 52nd Street in Kenosha, Wisconsin at the direction of the WDNR pursuant to the authority granted to it under state and federal law. The chemicals of concern for the investigation are the dry cleaning solvent tetrachloroethene (PCE) and its associated breakdown products.

The Responsible Party is:

Martino's Master Drycleaners
3917 52nd Street
Kenosha, WI
262-694-7545

Soil Sample Results

A total of 25 soil samples were collected from ten (10) soil borings (SB-16 through SB-25) and analyzed for chlorinated volatile organic compounds (CVOCs). The location of the soil borings is depicted on **Figure 1** (attached). The laboratory reports that relate to the soil samples is attached.

Soil sample analytical results are summarized and compared to Residual Contaminant Levels (RCLs) on **Table 1**. As listed on **Table 1**, samples collected from soil borings SB-16, SB-17, SB-18, and SB-24 contained compounds at concentrations above soil to ground water RCLs.

Document: 6190-0613
Environmental Forensic Investigations, Inc.
N16 W23390 Stone Ridge Drive, Suite G, Waukesha, WI 53188
Phone: 262-290-4001 • Fax 317-972-7875

The sample collected from SB-17 at 6 feet below ground surface (bgs) contained trichloroethene (TCE) at 840 micrograms per kilogram ($\mu\text{g}/\text{kg}$), which is above the non-industrial direct-contact RCL of 644 $\mu\text{g}/\text{kg}$. All other concentrations were below direct-contact RCLs.

Soil Gas Sample Results

Four (4) soil gas samples (PRT-6 through PRT-9) were collected from four (4) borings and analyzed for CVOCs. The locations of the soil gas sample borings are depicted on **Figure 7**. The laboratory report that relates to the soil gas samples is attached.

Soil gas sample analytical results are summarized and compared to vapor risk screening levels (VRSLs) on **Table 2**. Soil gas sample PRT-6 (6 feet bgs) contained TCE and cis-1,2-dichloroethene (cis-1,2 DCE) at concentrations of 25.3 micrograms per cubic meter ($\mu\text{g}/\text{m}^3$) and 479 $\mu\text{g}/\text{m}^3$, respectively. The concentrations of TCE in sample PRT-6 is above the residential VRSL. No other compounds were detected in the soil gas samples.

Grab Groundwater Sample Results

Grab groundwater samples were collected from soil borings SB-17 and SB-25 and analyzed for CVOCs. The grab groundwater sample locations are depicted on the **Figure 7**. The laboratory report that relates to the grab groundwater samples is attached.

Grab groundwater sample results are summarized and compared to WDNR standards on **Table 3**. The grab groundwater sample collected from boring SB-17 contained PCE, TCE, cis-1,2-DCE, and vinyl chloride at concentrations above WDNR enforcement standards. No compounds were detected in SB-25 grab groundwater sample.

Should additional testing be required or remedial actions on your property be necessary, we will contact you. If you would like to discuss these findings further, please contact us at 414-290-4001 or by email at wfassbender@enviroforensics.com. The WDNR project manager, Doug Cieslak, can also be reached at 262-884-2344. We greatly appreciate your help and patience with this matter.

Sincerely,
Environmental Forensic Investigations, Inc.

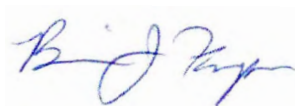

Brian Kappen, PG
Project Manager



Wayne Fassbender, PG, PMP
Senior Project Manager

Copy: Doug Cieslak, Wisconsin Department of Natural Resources



Attachments: Figure 1 - Sample Location Map
Table 1 - Summary of Soil Sample Analytical Results
Table 2 - Summary of Soil Gas Sample Analytical Results
Table 3 - Summary of Grab Groundwater Sample Analytical Results
Laboratory Analytical Reports

Legend

- Soil boring location
- - - - - Parcel boundary
- x-x-x-x-x- Fence line
- ⊕ Utility Pole

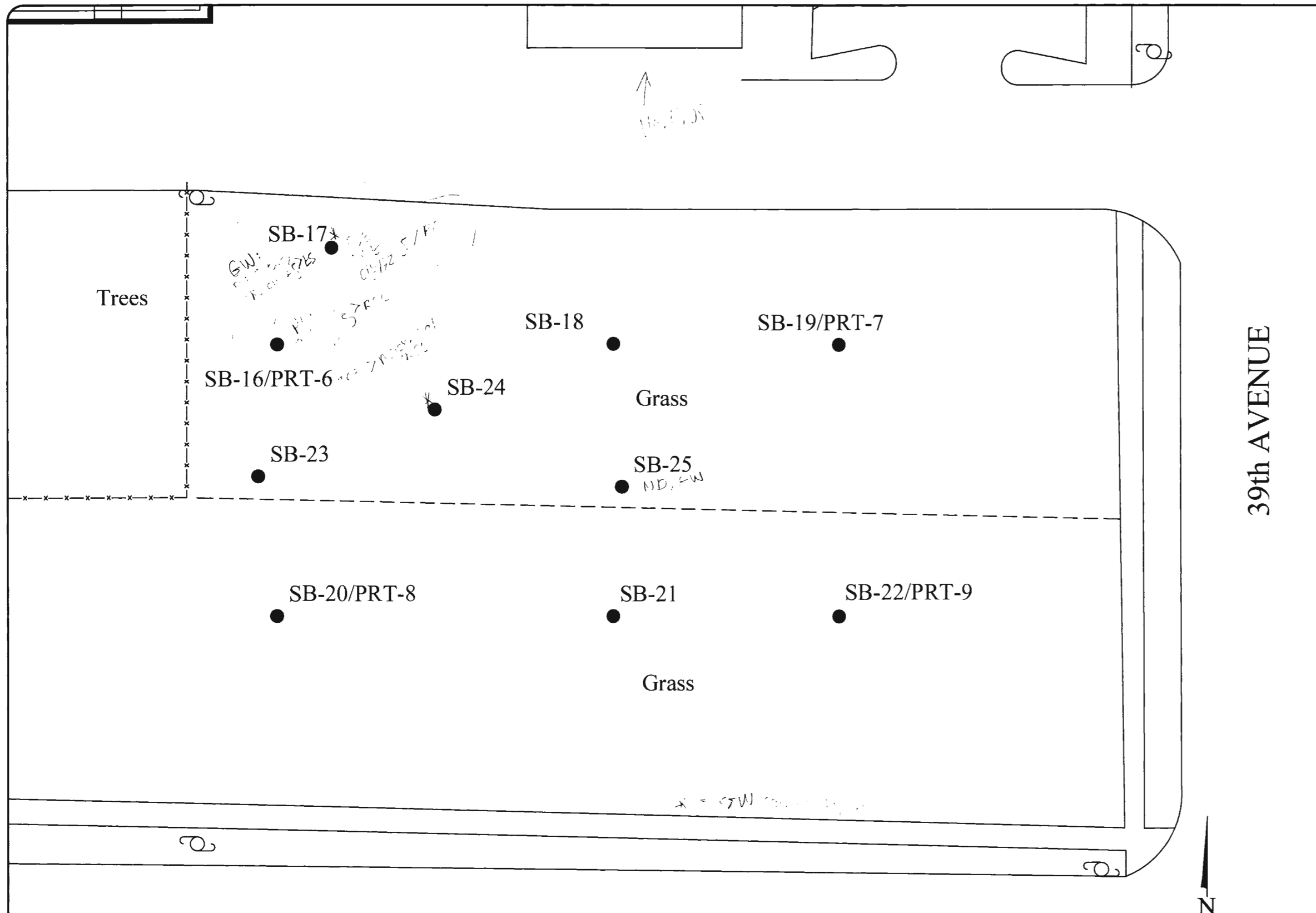

39th AVENUE

53rd STREET

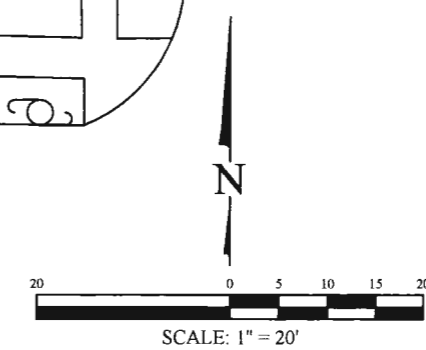

SOIL AND SOIL GAS SAMPLE LOCATION MAP	
Martino's Cleaners 3917 52nd Street Kenosha, Wisconsin	
	Figure 1
ENVIRONMENTAL FORENSIC INVESTIGATIONS, INC. 602 N. Capitol Ave., Ste. 210 • Indianapolis, IN 46204 EnviroForensics.com	Project 6190

Date:	5/6/15
Designed:	EB
Drawn:	AJ
Checked:	BK
DWG file:	6190-0595

Table 1
Summary of Soil Sample Analytical Results - Rizzo Property
 Martino's Master Drycleaners
 3917 52nd Street, Kenosha, Wisconsin

Boring Identification	Sample Depth (feet bgs)	Date Sampled	Tetrachloroethene	Trichloroethene	cis-1,2-Dichloroethene
Industrial RCL ¹			153,000	8,810	2,400,000
Non-Industrial RCL ¹			30,700	644	156,000
Soil to Goundwater RCL ¹			4.5	3.6	41.2
SB-16	4	4/21/2015	<54	<42	<21
	6	4/21/2015	<54	99 J	350
SB-17	5	4/28/2015	3,200	340	262
	6	4/21/2015	7,200	840	570
	8	4/21/2015	<54	<42	560
	10	4/28/2015	<5.4	<4.2	<2.1
SB-18	6	4/21/2015	<54	<42	53 J
	10	4/21/2015	<54	<42	<21
SB-19	2	4/21/2015	<54	<42	<21
	8	4/21/2015	<54	<42	<21
SB-20	4	4/21/2015	<54	<42	<21
	6	4/21/2015	<54	<42	<21
SB-21	6	4/21/2015	<54	<42	<21
	8	4/21/2015	<54	<42	<21
SB-22	2	4/21/2015	<54	<42	<21
	8	4/21/2015	<54	<42	<21
SB-23	4	4/28/2015	<54	<42	<21
	6	4/28/2015	<54	<42	<21
	8	4/28/2015	<54	<42	<21
SB-24	4	4/28/2015	<54	<42	<21
	6	4/28/2015	<54	<42	82
	8	4/28/2015	<54	<42	52 J
SB-25	4	4/28/2015	<54	<42	<21
	6	4/28/2015	<54	<42	<21
	8	4/28/2015	<54	<42	<21

Notes:

- ¹ Residual Contaminant Levels calculated according to the procedures described in WDNR Publication RR-890
- All concentrations reported in micrograms per kilogram µg/kg
- Samples analyzed using EPA SW-846 Method 8260
- Bolded** values are above method detection limits
- Bolded and blue shaded** value indicates an exceedance of the Soil to Groundwater Residual Contaminant Level
- J = Analyte concentration detected between the laboratory Method Detection Limit and Reporting Limit

Table 2
Summary of Soil Gas Analytical Results - Rizzo Property
 Martinos's Master Drycleaners
 3917 52nd Street, Kenosha, Wisconsin

Sampling Identification	Sample Date	Sample Depth (feet)	Tetrachloroethene	Trichloroethene	cis-1,2-Dichloroethene	trans-1,2-Dichloroethene	Vinyl Chloride
Non-Residential Vapor Risk Screening Level¹			1,800	88	NE	NE	280
Residential Vapor Risk Screening Level¹			420	21	NE	NE	16
6190-PRT-6	4/21/2015	6	<31.9	25.3	479	<396	<12.8
6190-PRT-7	4/21/2015	9	<31.9	<10.7	<198	<396	<12.8
6190-PRT-8	4/21/2015	8	<31.9	<10.7	<198	<396	<12.8
6190-PRT-9	4/28/2015	8	<31.9	<10.7	<198	<396	<12.8

Notes:

¹ The vapor risk screening levels are calculated in accordance with the procedures described in WDNR Publication RR-800
 All concentrations reported in units of micrograms per cubic meter = $\mu\text{g}/\text{m}^3$

Bolded values are above detection limits

Bolded and blue shaded values exceed the Residential Vapor Risk Screening Level

NE = Not Established

Table 3
Summary of Grab Groundwater Sample Analytical Results - Rizzo Property
 Martino's Master Drycleaners
 3917 52nd Street, Kenosha, Wisconsin

Boring Identification	Sample Depth (feet bgs)	Sample Date	Tetrachloroethene	Trichloroethene	cis-1,2-Dichloroethene	trans-1,2-Dichloroethene	Vinyl Chloride
Enforcement Standard			5	5	70	100	0.2
Preventive Action Limit			0.5	0.5	7	20	0.02
SB-17	10	4/28/2015	84	39	138	3.4	0.67
SB-25	10	4/28/2015	<0.74	<0.47	<0.45	<0.54	<0.17

Notes:

Samples analyzed using EPA SW-846 Method 8260

All concentrations reported in micrograms per liter (µg/L)

Bolded values are above method detection limits

Bolded and orange shaded values are above Public Health Enforcement Standard

bgs = below ground surface

Synergy Environmental Lab, INC.

1990 Prospect Ct., Appleton, WI 54914 *P 920-830-2455 * F 920-733-0631

WAYNE FASSBENDER
 ENVIROFORENSICS
 N16 W23390 STONE RIDGE DRIVE
 WAUKESHA, WI 53188

Report Date 28-Apr-15

Project Name Invoice # E28815
 Project # 6190.18a
 Lab Code 5028815A
 Sample ID 6190-SB-16(4')
 Sample Matrix Soil
 Sample Date 4/21/2015

	Result	Unit	LOD	LOQ	Dil	Method	Ext Date	Run Date	Analyst	Code
General										
General										
Solids Percent	86.8	%			1	5021		4/23/2015	LPA	1
Organic										
VOC's										
cis-1,2-Dichloroethene	< 0.021	mg/kg	0.021	0.068	1	8260B		4/27/2015	CJR	1
trans-1,2-Dichloroethene	< 0.024	mg/kg	0.024	0.076	1	8260B		4/27/2015	CJR	1
Tetrachloroethene	< 0.054	mg/kg	0.054	0.17	1	8260B		4/27/2015	CJR	1
Trichloroethene (TCE)	< 0.042	mg/kg	0.042	0.13	1	8260B		4/27/2015	CJR	1
Vinyl Chloride	< 0.01	mg/kg	0.01	0.031	1	8260B		4/27/2015	CJR	1
SUR - Dibromofluoromethane	81	Rec %			1	8260B		4/27/2015	CJR	1
SUR - Toluene-d8	105	Rec %			1	8260B		4/27/2015	CJR	1
SUR - 4-Bromofluorobenzene	96	Rec %			1	8260B		4/27/2015	CJR	1
SUR - 1,2-Dichloroethane-d4	92	Rec %			1	8260B		4/27/2015	CJR	1

Project Name
Project # 6190.18a

Invoice # E28815

Lab Code 5028815B
Sample ID 6190-SB-16(6')
Sample Matrix Soil
Sample Date 4/21/2015

	Result	Unit	LOD	LOQ	Dil	Method	Ext Date	Run Date	Analyst	Code
General										
General										
Solids Percent	86.0	%			1	5021		4/23/2015	LPA	1
Organic										
VOC's										
cis-1,2-Dichloroethene	0.35	mg/kg	0.021	0.068	1	8260B		4/27/2015	CJR	1
trans-1,2-Dichloroethene	< 0.024	mg/kg	0.024	0.076	1	8260B		4/27/2015	CJR	1
Tetrachloroethene	< 0.054	mg/kg	0.054	0.17	1	8260B		4/27/2015	CJR	1
Trichloroethene (TCE)	0.099 "J"	mg/kg	0.042	0.13	1	8260B		4/27/2015	CJR	1
Vinyl Chloride	< 0.01	mg/kg	0.01	0.031	1	8260B		4/27/2015	CJR	1
SUR - 1,2-Dichloroethane-d4	101	Rec %			1	8260B		4/27/2015	CJR	1
SUR - Toluene-d8	104	Rec %			1	8260B		4/27/2015	CJR	1
SUR - 4-Bromofluorobenzene	96	Rec %			1	8260B		4/27/2015	CJR	1
SUR - Dibromofluoromethane	86	Rec %			1	8260B		4/27/2015	CJR	1

Lab Code 5028815C
Sample ID 6190-SB-17(6')
Sample Matrix Soil
Sample Date 4/21/2015

	Result	Unit	LOD	LOQ	Dil	Method	Ext Date	Run Date	Analyst	Code
General										
General										
Solids Percent	83.6	%			1	5021		4/23/2015	LPA	1
Organic										
VOC's										
cis-1,2-Dichloroethene	0.57	mg/kg	0.021	0.068	1	8260B		4/27/2015	CJR	1
trans-1,2-Dichloroethene	< 0.024	mg/kg	0.024	0.076	1	8260B		4/27/2015	CJR	1
Tetrachloroethene	7.2	mg/kg	0.054	0.17	1	8260B		4/27/2015	CJR	1
Trichloroethene (TCE)	0.84	mg/kg	0.042	0.13	1	8260B		4/27/2015	CJR	1
Vinyl Chloride	< 0.01	mg/kg	0.01	0.031	1	8260B		4/27/2015	CJR	1
SUR - Toluene-d8	107	Rec %			1	8260B		4/27/2015	CJR	1
SUR - Dibromofluoromethane	84	Rec %			1	8260B		4/27/2015	CJR	1
SUR - 1,2-Dichloroethane-d4	99	Rec %			1	8260B		4/27/2015	CJR	1
SUR - 4-Bromofluorobenzene	96	Rec %			1	8260B		4/27/2015	CJR	1

Project Name
Project # 6190.18a

Invoice # E28815

Lab Code 5028815D
Sample ID 6190-SB-17(8')
Sample Matrix Soil
Sample Date 4/21/2015

	Result	Unit	LOD	LOQ	Dil	Method	Ext Date	Run Date	Analyst	Code
General										
General										
Solids Percent	84.4	%			1	5021		4/23/2015	LPA	1
Organic										
VOC's										
cis-1,2-Dichloroethene	0.56	mg/kg	0.021	0.068	1	8260B		4/27/2015	CJR	1
trans-1,2-Dichloroethene	< 0.024	mg/kg	0.024	0.076	1	8260B		4/27/2015	CJR	1
Tetrachloroethene	< 0.054	mg/kg	0.054	0.17	1	8260B		4/27/2015	CJR	1
Trichloroethene (TCE)	< 0.042	mg/kg	0.042	0.13	1	8260B		4/27/2015	CJR	1
Vinyl Chloride	< 0.01	mg/kg	0.01	0.031	1	8260B		4/27/2015	CJR	1
SUR - 1,2-Dichloroethane-d4	103	Rec %			1	8260B		4/27/2015	CJR	1
SUR - 4-Bromofluorobenzene	94	Rec %			1	8260B		4/27/2015	CJR	1
SUR - Dibromofluoromethane	89	Rec %			1	8260B		4/27/2015	CJR	1
SUR - Toluene-d8	104	Rec %			1	8260B		4/27/2015	CJR	1

Lab Code 5028815E
Sample ID 6190-SB-18(6')
Sample Matrix Soil
Sample Date 4/21/2015

	Result	Unit	LOD	LOQ	Dil	Method	Ext Date	Run Date	Analyst	Code
General										
General										
Solids Percent	87.0	%			1	5021		4/23/2015	LPA	1
Organic										
VOC's										
cis-1,2-Dichloroethene	0.053 "J"	mg/kg	0.021	0.068	1	8260B		4/27/2015	CJR	1
trans-1,2-Dichloroethene	< 0.024	mg/kg	0.024	0.076	1	8260B		4/27/2015	CJR	1
Tetrachloroethene	< 0.054	mg/kg	0.054	0.17	1	8260B		4/27/2015	CJR	1
Trichloroethene (TCE)	< 0.042	mg/kg	0.042	0.13	1	8260B		4/27/2015	CJR	1
Vinyl Chloride	< 0.01	mg/kg	0.01	0.031	1	8260B		4/27/2015	CJR	1
SUR - 1,2-Dichloroethane-d4	101	Rec %			1	8260B		4/27/2015	CJR	1
SUR - 4-Bromofluorobenzene	95	Rec %			1	8260B		4/27/2015	CJR	1
SUR - Dibromofluoromethane	88	Rec %			1	8260B		4/27/2015	CJR	1
SUR - Toluene-d8	107	Rec %			1	8260B		4/27/2015	CJR	1

Project Name

Invoice # E28815

Project # 6190.18a

Lab Code 5028815F

Sample ID 6190-SB-18(10')

Sample Matrix Soil

Sample Date 4/21/2015

	Result	Unit	LOD	LOQ	Dil	Method	Ext Date	Run Date	Analyst	Code
General										
General										
Solids Percent	85.6	%			1	5021		4/23/2015	LPA	1
Organic										
VOC's										
cis-1,2-Dichloroethene	< 0.021	mg/kg	0.021	0.068	1	8260B		4/27/2015	CJR	1
trans-1,2-Dichloroethene	< 0.024	mg/kg	0.024	0.076	1	8260B		4/27/2015	CJR	1
Tetrachloroethene	< 0.054	mg/kg	0.054	0.17	1	8260B		4/27/2015	CJR	1
Trichloroethene (TCE)	< 0.042	mg/kg	0.042	0.13	1	8260B		4/27/2015	CJR	1
Vinyl Chloride	< 0.01	mg/kg	0.01	0.031	1	8260B		4/27/2015	CJR	1
SUR - 1,2-Dichloroethane-d4	102	Rec %			1	8260B		4/27/2015	CJR	1
SUR - 4-Bromofluorobenzene	96	Rec %			1	8260B		4/27/2015	CJR	1
SUR - Dibromofluoromethane	90	Rec %			1	8260B		4/27/2015	CJR	1
SUR - Toluene-d8	105	Rec %			1	8260B		4/27/2015	CJR	1

Lab Code 5028815G

Sample ID 6190-SB-19(2')

Sample Matrix Soil

Sample Date 4/21/2015

	Result	Unit	LOD	LOQ	Dil	Method	Ext Date	Run Date	Analyst	Code
General										
General										
Solids Percent	83.5	%			1	5021		4/23/2015	LPA	1
Organic										
VOC's										
cis-1,2-Dichloroethene	< 0.021	mg/kg	0.021	0.068	1	8260B		4/27/2015	CJR	1
trans-1,2-Dichloroethene	< 0.024	mg/kg	0.024	0.076	1	8260B		4/27/2015	CJR	1
Tetrachloroethene	< 0.054	mg/kg	0.054	0.17	1	8260B		4/27/2015	CJR	1
Trichloroethene (TCE)	< 0.042	mg/kg	0.042	0.13	1	8260B		4/27/2015	CJR	1
Vinyl Chloride	< 0.01	mg/kg	0.01	0.031	1	8260B		4/27/2015	CJR	1
SUR - Dibromofluoromethane	85	Rec %			1	8260B		4/27/2015	CJR	1
SUR - 1,2-Dichloroethane-d4	101	Rec %			1	8260B		4/27/2015	CJR	1
SUR - 4-Bromofluorobenzene	97	Rec %			1	8260B		4/27/2015	CJR	1
SUR - Toluene-d8	103	Rec %			1	8260B		4/27/2015	CJR	1

Project Name
Project # 6190.18a

Invoice # E28815

Lab Code 5028815H
Sample ID 6190-SB-19(8')
Sample Matrix Soil
Sample Date 4/21/2015

	Result	Unit	LOD	LOQ	Dil	Method	Ext Date	Run Date	Analyst	Code
General										
General										
Solids Percent	86.1	%			1	5021		4/23/2015	LPA	1
Organic										
VOC's										
cis-1,2-Dichloroethene	< 0.021	mg/kg	0.021	0.068	1	8260B		4/27/2015	CJR	1
trans-1,2-Dichloroethene	< 0.024	mg/kg	0.024	0.076	1	8260B		4/27/2015	CJR	1
Tetrachloroethene	< 0.054	mg/kg	0.054	0.17	1	8260B		4/27/2015	CJR	1
Trichloroethene (TCE)	< 0.042	mg/kg	0.042	0.13	1	8260B		4/27/2015	CJR	1
Vinyl Chloride	< 0.01	mg/kg	0.01	0.031	1	8260B		4/27/2015	CJR	1
SUR - Dibromofluoromethane	83	Rec %			1	8260B		4/27/2015	CJR	1
SUR - Toluene-d8	106	Rec %			1	8260B		4/27/2015	CJR	1
SUR - 4-Bromofluorobenzene	95	Rec %			1	8260B		4/27/2015	CJR	1
SUR - 1,2-Dichloroethane-d4	97	Rec %			1	8260B		4/27/2015	CJR	1

Lab Code 5028815I
Sample ID 6190-SB-20(4')
Sample Matrix Soil
Sample Date 4/21/2015

	Result	Unit	LOD	LOQ	Dil	Method	Ext Date	Run Date	Analyst	Code
General										
General										
Solids Percent	78.6	%			1	5021		4/23/2015	LPA	1
Organic										
VOC's										
cis-1,2-Dichloroethene	< 0.021	mg/kg	0.021	0.068	1	8260B		4/27/2015	CJR	1
trans-1,2-Dichloroethene	< 0.024	mg/kg	0.024	0.076	1	8260B		4/27/2015	CJR	1
Tetrachloroethene	< 0.054	mg/kg	0.054	0.17	1	8260B		4/27/2015	CJR	1
Trichloroethene (TCE)	< 0.042	mg/kg	0.042	0.13	1	8260B		4/27/2015	CJR	1
Vinyl Chloride	< 0.01	mg/kg	0.01	0.031	1	8260B		4/27/2015	CJR	1
SUR - 1,2-Dichloroethane-d4	100	Rec %			1	8260B		4/27/2015	CJR	1
SUR - Toluene-d8	107	Rec %			1	8260B		4/27/2015	CJR	1
SUR - 4-Bromofluorobenzene	96	Rec %			1	8260B		4/27/2015	CJR	1
SUR - Dibromofluoromethane	85	Rec %			1	8260B		4/27/2015	CJR	1

Project Name
Project # 6190.18a

Invoice # E28815

Lab Code 5028815J
Sample ID 6190-SB-20(6')
Sample Matrix Soil
Sample Date 4/21/2015

	Result	Unit	LOD	LOQ	Dil	Method	Ext Date	Run Date	Analyst	Code
General										
General										
Solids Percent	83.6	%			1	5021		4/23/2015	LPA	1
Organic										
VOC's										
cis-1,2-Dichloroethene	< 0.021	mg/kg	0.021	0.068	1	8260B		4/27/2015	CJR	1
trans-1,2-Dichloroethene	< 0.024	mg/kg	0.024	0.076	1	8260B		4/27/2015	CJR	1
Tetrachloroethene	< 0.054	mg/kg	0.054	0.17	1	8260B		4/27/2015	CJR	1
Trichloroethene (TCE)	< 0.042	mg/kg	0.042	0.13	1	8260B		4/27/2015	CJR	1
Vinyl Chloride	< 0.01	mg/kg	0.01	0.031	1	8260B		4/27/2015	CJR	1
SUR - Toluene-d8	105	Rec %			1	8260B		4/27/2015	CJR	1
SUR - Dibromofluoromethane	85	Rec %			1	8260B		4/27/2015	CJR	1
SUR - 1,2-Dichloroethane-d4	96	Rec %			1	8260B		4/27/2015	CJR	1
SUR - 4-Bromofluorobenzene	94	Rec %			1	8260B		4/27/2015	CJR	1

Lab Code 5028815K
Sample ID 6190-SB-21(6')
Sample Matrix Soil
Sample Date 4/21/2015

	Result	Unit	LOD	LOQ	Dil	Method	Ext Date	Run Date	Analyst	Code
General										
General										
Solids Percent	82.4	%			1	5021		4/23/2015	LPA	1
Organic										
VOC's										
cis-1,2-Dichloroethene	< 0.021	mg/kg	0.021	0.068	1	8260B		4/27/2015	CJR	1
trans-1,2-Dichloroethene	< 0.024	mg/kg	0.024	0.076	1	8260B		4/27/2015	CJR	1
Tetrachloroethene	< 0.054	mg/kg	0.054	0.17	1	8260B		4/27/2015	CJR	1
Trichloroethene (TCE)	< 0.042	mg/kg	0.042	0.13	1	8260B		4/27/2015	CJR	1
Vinyl Chloride	< 0.01	mg/kg	0.01	0.031	1	8260B		4/27/2015	CJR	1
SUR - 1,2-Dichloroethane-d4	107	Rec %			1	8260B		4/27/2015	CJR	1
SUR - 4-Bromofluorobenzene	97	Rec %			1	8260B		4/27/2015	CJR	1
SUR - Dibromofluoromethane	93	Rec %			1	8260B		4/27/2015	CJR	1
SUR - Toluene-d8	104	Rec %			1	8260B		4/27/2015	CJR	1

Project Name
Project # 6190.18a

Invoice # E28815

Lab Code 5028815L
Sample ID 6190-SB-21(8')
Sample Matrix Soil
Sample Date 4/21/2015

	Result	Unit	LOD	LOQ	Dil	Method	Ext Date	Run Date	Analyst	Code
General										
General										
Solids Percent	85.0	%			1	5021		4/23/2015	LPA	1
Organic										
VOC's										
cis-1,2-Dichloroethene	< 0.021	mg/kg	0.021	0.068	1	8260B		4/27/2015	CJR	1
trans-1,2-Dichloroethene	< 0.024	mg/kg	0.024	0.076	1	8260B		4/27/2015	CJR	1
Tetrachloroethene	< 0.054	mg/kg	0.054	0.17	1	8260B		4/27/2015	CJR	1
Trichloroethene (TCE)	< 0.042	mg/kg	0.042	0.13	1	8260B		4/27/2015	CJR	1
Vinyl Chloride	< 0.01	mg/kg	0.01	0.031	1	8260B		4/27/2015	CJR	1
SUR - 1,2-Dichloroethane-d4	102	Rec %			1	8260B		4/27/2015	CJR	1
SUR - 4-Bromofluorobenzene	96	Rec %			1	8260B		4/27/2015	CJR	1
SUR - Dibromofluoromethane	86	Rec %			1	8260B		4/27/2015	CJR	1
SUR - Toluene-d8	106	Rec %			1	8260B		4/27/2015	CJR	1

Lab Code 5028815M
Sample ID 6190-SB-22(2')
Sample Matrix Soil
Sample Date 4/21/2015

	Result	Unit	LOD	LOQ	Dil	Method	Ext Date	Run Date	Analyst	Code
General										
General										
Solids Percent	80.2	%			1	5021		4/23/2015	LPA	1
Organic										
VOC's										
cis-1,2-Dichloroethene	< 0.021	mg/kg	0.021	0.068	1	8260B		4/27/2015	CJR	1
trans-1,2-Dichloroethene	< 0.024	mg/kg	0.024	0.076	1	8260B		4/27/2015	CJR	1
Tetrachloroethene	< 0.054	mg/kg	0.054	0.17	1	8260B		4/27/2015	CJR	1
Trichloroethene (TCE)	< 0.042	mg/kg	0.042	0.13	1	8260B		4/27/2015	CJR	1
Vinyl Chloride	< 0.01	mg/kg	0.01	0.031	1	8260B		4/27/2015	CJR	1
SUR - 1,2-Dichloroethane-d4	111	Rec %			1	8260B		4/27/2015	CJR	1
SUR - 4-Bromofluorobenzene	96	Rec %			1	8260B		4/27/2015	CJR	1
SUR - Dibromofluoromethane	95	Rec %			1	8260B		4/27/2015	CJR	1
SUR - Toluene-d8	103	Rec %			1	8260B		4/27/2015	CJR	1

Project Name
Project # 6190.18a
Lab Code 5028815N
Sample ID 6190-SB-22(8')
Sample Matrix Soil
Sample Date 4/21/2015

Invoice # E28815

	Result	Unit	LOD	LOQ	Dil	Method	Ext Date	Run Date	Analyst	Code
General										
General										
Solids Percent	86.3	%			1	5021		4/23/2015	LPA	1
Organic										
VOC's										
cis-1,2-Dichloroethene	< 0.021	mg/kg	0.021	0.068	1	8260B		4/27/2015	CJR	1
trans-1,2-Dichloroethene	< 0.024	mg/kg	0.024	0.076	1	8260B		4/27/2015	CJR	1
Tetrachloroethene	< 0.054	mg/kg	0.054	0.17	1	8260B		4/27/2015	CJR	1
Trichloroethene (TCE)	< 0.042	mg/kg	0.042	0.13	1	8260B		4/27/2015	CJR	1
Vinyl Chloride	< 0.01	mg/kg	0.01	0.031	1	8260B		4/27/2015	CJR	1
SUR - Toluene-d8	106	Rec %			1	8260B		4/27/2015	CJR	1
SUR - 1,2-Dichloroethane-d4	105	Rec %			1	8260B		4/27/2015	CJR	1
SUR - 4-Bromofluorobenzene	96	Rec %			1	8260B		4/27/2015	CJR	1
SUR - Dibromofluoromethane	94	Rec %			1	8260B		4/27/2015	CJR	1

"J" Flag: Analyte detected between LOD and LOQ

LOD Limit of Detection

LOQ Limit of Quantitation

<i>Code</i>	<i>Comment</i>
1	Laboratory QC within limits.

All solid sample results reported on a dry weight basis unless otherwise indicated. All LOD's and LOQ's are adjusted for dilutions but not dry weight. Subcontracted results are denoted by SUB in the analyst field.

Authorized Signature

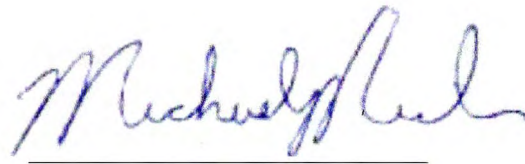

WAF

Environmental Lab, Inc.

1990 Prospect Ct. • Appleton, WI 54914
920-830-2455 • FAX 920-733-0631

Sample Handling Request

Rush Analysis Date Required _____
(Rushes accepted only with prior authorization)

Normal Turn Around

Lab I.D. # _____
Account No.: _____ Quote No.: _____
Project #: 6190-18a
Sampler: (signature) [Signature]

Project (Name / Location)		Analysis Requested										Other Analysis				
Reports To:	Invoice To:	DRO (Mod DRO Sep 95)	GRO (Mod GRO Sep 96)	LEAD	NITRATE/NITRITE	OIL & GREASE	PAH (EPA 8270)	PCB	PVOC (EPA 8021)	PVOC + NAPHTHALENE	SULFATE	TOTAL SUSPENDED SOLIDS	VOC DW (EPA 542.2)	VOC (EPA 8260) Dry Cleaner list only	B-PCRA METALS	PID/ FID
Company	Company															
Address	Address															
City State Zip	City State Zip															
Phone	Phone															
FAX	FAX															

Lab I.D.	Sample I.D.	Collection Date	Time	Comp	Grab	Filtered Y/N	No. of Containers	Sample Type (Matrix)*	Preservation	DRO (Mod DRO Sep 95)	GRO (Mod GRO Sep 96)	LEAD	NITRATE/NITRITE	OIL & GREASE	PAH (EPA 8270)	PCB	PVOC (EPA 8021)	PVOC + NAPHTHALENE	SULFATE	TOTAL SUSPENDED SOLIDS	VOC DW (EPA 542.2)	VOC (EPA 8260) Dry Cleaner list only	B-PCRA METALS	PID/ FID
S078815 A	6190-SB-16(4')	4/21	0951		<	N	2	S	Mech													X		
B	6190-SB-16(5')	4/21	0951		x	N	2	S	Mech													X		
C	6190-SB-17(6')	4/21	0929		x	N	2	S	Mech													X		
D	6190-SB-17(8')	4/21	0929		<	N	2	S	Mech													X		
E	6190-SB-18(6')	4/21	0834		<	N	2	S	Mech													X		
F	6190-SB-18(10')	4/21	0837		<	N	2	S	Mech													X		
G	6190-SB-19(2')	4/21	1044		x	N	2	S	Mech													X		
H	6190-SB-19(8')	4/21	1044		x	N	2	S	Mech													X		
I	6190-SB-20(4')	4/21	1333		x	N	2	S	Mech													X		
J	6190-SB-20(6')	4/21	1333		>	N	2	S	Mech													X		

Comments/Special Instructions (*Specify groundwater "GW", Drinking Water "DW", Waste Water "WW", Soil "S", Air "A", Oil, Sludge etc.)

Please analyze for dry cleaner list only

Sample Integrity - To be completed by receiving lab. Method of Shipment: <u>Refrigeration</u> Temp. of Temp. Blank _____ °C On Ice: <input checked="" type="checkbox"/> Cooler seal intact upon receipt: <input checked="" type="checkbox"/> Yes <input type="checkbox"/> No	Relinquished By: (sign) <u>[Signature]</u>	Time <u>7:11</u>	Date <u>4/22/15</u>	Received By: (sign) <u>[Signature]</u>	Time <u>14:11</u>	Date <u>4/22/15</u>
	Received in Laboratory By: <u>[Signature]</u>	Time: <u>8:00</u>	Date: <u>4/23/15</u>			

CHAIN OF STUDY RECORD

Synergy

WPF

Chain # No. 308

Page 2 of 2

Environmental Lab, Inc.

1990 Prospect Ct. • Appleton, WI 54914
920-830-2455 • FAX 920-733-0631

Sample Handling Request

Rush Analysis Date Required _____
(Rushes accepted only with prior authorization)

Normal Turn Around

Lab I.D. # _____
Account No. : _____ Quote No.: _____
Project #: 6190-18a
Sampler: (signature) [Signature]

Project (Name / Location): _____
Reports To: _____ Invoice To: _____
Company: _____ Company: _____
Address: _____ Address: _____
City State Zip: _____ City State Zip: _____
Phone: _____ Phone: _____
FAX: _____ FAX: _____

Analysis Requested **Other Analysis**

Lab I.D.	Sample I.D.	Collection Date	Time	Comp	Grab	Filtered Y/N	No. of Containers	Sample Type (Matrix)*	Preservation	DRO (Mod DRO Sep 95)	GRO (Mod GRO Sep 95)	LEAD	NITRATE/NITRITE	OIL & GREASE	PAH (EPA 8270)	PCB	PVOC (EPA 8021)	PVOC + NAPHTHALENE	SULFATE	TOTAL SUSPENDED SOLIDS	VOC DW (EPA 542.2)	VOC (EPA 8260) <small>Dry Cleaner list only</small>	8-RCRA METALS	PID/FID
S02415k	6190-58-21(6')	4/21	0912		X	N	2	S	MeOH													X		
L	6190-58-21(8')	4/21	0912		X	N	2	S	MeOH													X		
m	6190-58-22(2')	4/21	1209		X	N	2	S	MeOH													X		
N	6190-58-22(8')	4/21	1209		X	N	2	S	MeOH													X		

Comments/Special Instructions (*Specify groundwater "GW", Drinking Water "DW", Waste Water "WW", Soil "S", Air "A", Oil, Sludge etc.)

Please analyze for dry cleaner list only

Sample Integrity - To be completed by receiving lab.
Method of Shipment: [Signature]
Temp. of Temp. Blank: _____ °C On Ice [Signature]
Cooler seal intact upon receipt: Yes No

Relinquished By: (sign) [Signature] Time 1411 Date 4/22/15
Received By: (sign) [Signature] Time 1411 Date 4/22/15

Received in Laboratory By: [Signature] Time: 8:00 Date: 4/23/15

Synergy Environmental Lab, INC.

1990 Prospect Ct., Appleton, WI 54914 *P 920-830-2455 * F 920-733-0631

WAYNE FASSBENDER
 ENVIROFORENSICS
 N16 W23390 STONE RIDGE DRIVE
 WAUKESHA, WI 53188

Report Date 12-May-15

Project Name MARTINO'S CLEANERS
 Project # 6190.18a
 Lab Code 5028886A
 Sample ID 6190-SB-17 (5')
 Sample Matrix Soil
 Sample Date 4/28/2015

Invoice # E28886

	Result	Unit	LOD	LOQ	Dil	Method	Ext Date	Run Date	Analyst	Code
General										
General										
Solids Percent	79.8	%			1	5021		5/8/2015	MDK	1
Organic										
VOC's										
cis-1,2-Dichloroethene	0.262	mg/kg	0.021	0.068	1	8260B	5/8/2015	5/8/2015	MJR	1
trans-1,2-Dichloroethene	< 0.024	mg/kg	0.024	0.076	1	8260B	5/8/2015	5/8/2015	MJR	1
Tetrachloroethene	3.2	mg/kg	0.054	0.17	1	8260B	5/8/2015	5/8/2015	MJR	1
Trichloroethene (TCE)	0.34	mg/kg	0.042	0.13	1	8260B	5/8/2015	5/8/2015	MJR	1
Vinyl Chloride	< 0.01	mg/kg	0.01	0.031	1	8260B	5/8/2015	5/8/2015	MJR	8
SUR - Dibromofluoromethane	105	Rec %			1	8260B	5/8/2015	5/8/2015	MJR	1
SUR - Toluene-d8	100	Rec %			1	8260B	5/8/2015	5/8/2015	MJR	1
SUR - 4-Bromofluorobenzene	107	Rec %			1	8260B	5/8/2015	5/8/2015	MJR	1
SUR - 1,2-Dichloroethane-d4	117	Rec %			1	8260B	5/8/2015	5/8/2015	MJR	1

Project Name MARTINO'S CLEANERS
Project # 6190.18a

Invoice # E28886

Lab Code 5028886B
Sample ID 6190-SB-17 (10')
Sample Matrix Soil
Sample Date 4/28/2015

	Result	Unit	LOD	LOQ	Dil	Method	Ext Date	Run Date	Analyst	Code
General										
General										
Solids Percent	84.84	%			1	5021		5/8/2015	MDK	1
Organic										
VOC's										
cis-1,2-Dichloroethene	< 0.021	mg/kg	0.021	0.068	1	8260B	5/8/2015	5/8/2015	MJR	1
trans-1,2-Dichloroethene	< 0.024	mg/kg	0.024	0.076	1	8260B	5/8/2015	5/8/2015	MJR	1
Tetrachloroethene	< 0.054	mg/kg	0.054	0.17	1	8260B	5/8/2015	5/8/2015	MJR	1
Trichloroethene (TCE)	< 0.042	mg/kg	0.042	0.13	1	8260B	5/8/2015	5/8/2015	MJR	1
Vinyl Chloride	< 0.01	mg/kg	0.01	0.031	1	8260B	5/8/2015	5/8/2015	MJR	8
SUR - 4-Bromofluorobenzene	109	Rec %			1	8260B	5/8/2015	5/8/2015	MJR	1
SUR - Toluene-d8	101	Rec %			1	8260B	5/8/2015	5/8/2015	MJR	1
SUR - 1,2-Dichloroethane-d4	110	Rec %			1	8260B	5/8/2015	5/8/2015	MJR	1
SUR - Dibromofluoromethane	102	Rec %			1	8260B	5/8/2015	5/8/2015	MJR	1

"J" Flag: Analyte detected between LOD and LOQ

LOD Limit of Detection

LOQ Limit of Quantitation

Code **Comment**

- 1 Laboratory QC within limits.
- 8 Closing calibration standard not within established limits.

All solid sample results reported on a dry weight basis unless otherwise indicated. All LOD's and LOQ's are adjusted for dilutions but not dry weight. Subcontracted results are denoted by SUB in the analyst field.

Authorized Signature

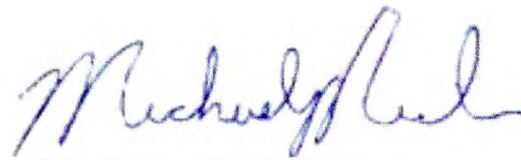

Environmental Lab, Inc.

1990 Prospect Ct. • Appleton, WI 54914
920-830-2455 • FAX 920-733-0631

Sample Handling Request

Rush Analysis Date Required 5-12
(Rushes accepted only with prior authorization)
 Normal Turn Around

Lab I.D. # _____
Account No.: _____ Quote No.: _____
Project #: 6190-18a
Sampler: (signature) [Signature]

Project (Name / Location): Martino's Cleaners
Reports To: W. Fastbender Invoice To: _____
Company: EnviroForensics Company: _____
Address: 216 W 3190 Stone Ridge Dr Suite 6 Address: _____
City State Zip: Waukesha, WI 53188 City State Zip: _____
Phone: 317-972-7870 Phone: _____
FAX: _____ FAX: _____

Analysis Requested		Other Analysis	
DRO (Mod DRO Sep 95)	GRO (Mod GRO Sep 95)	PID/FID	
LEAD			
NITRATE/NITRITE			
OIL & GREASE			
PAH (EPA 8270)			
PVOC (EPA 8021)			
PVOC + NAPHTHALENE			
SULFATE			
TOTAL SUSPENDED SOLIDS			
VOC DW (EPA 542.2)			
VOC (EPA 8260)			
8-PCRA METALS			
VOC (EPA 8260) Dry Cleaner List			
Hold			

Lab I.D.	Sample I.D.	Collection Date	Time	Comp	Grab	Filtered Y/N	No. of Containers	Sample Type (Matrix)*	Preservation
<u>502886 A</u>	<u>6190-SB-17(5')</u>	<u>4/28</u>	<u>1553</u>		<u>X</u>	<u>N</u>	<u>2</u>	<u>S</u>	<u>MeOH</u>
	<u>6190-SB-17(7')</u>	<u>4/28</u>	<u>1603</u>		<u>X</u>	<u>N</u>	<u>2</u>	<u>S</u>	<u>MeOH</u>
<u>B</u>	<u>6190-SB-17(10')</u>	<u>4/28</u>	<u>1607</u>		<u>X</u>	<u>N</u>	<u>2</u>	<u>S</u>	<u>MeOH</u>
	<u>6190-SB-23(3')</u>	<u>4/28</u>	<u>1623</u>		<u>X</u>	<u>N</u>	<u>2</u>	<u>S</u>	<u>MeOH</u>
	<u>6190-SB-23(5')</u>	<u>4/28</u>	<u>1626</u>		<u>X</u>	<u>N</u>	<u>2</u>	<u>S</u>	<u>MeOH</u>
	<u>6190-SB-23(7')</u>	<u>4/28</u>	<u>1631</u>		<u>X</u>	<u>N</u>	<u>2</u>	<u>S</u>	<u>MeOH</u>
	<u>6190-SB-24(5')</u>	<u>4/28</u>	<u>1453</u>		<u>X</u>	<u>N</u>	<u>2</u>	<u>S</u>	<u>MeOH</u>
	<u>6190-SB-24(7')</u>	<u>4/28</u>	<u>1508</u>		<u>X</u>	<u>N</u>	<u>2</u>	<u>S</u>	<u>MeOH</u>
	<u>6190-SB-25(5')</u>	<u>4/28</u>	<u>1513</u>		<u>X</u>	<u>N</u>	<u>2</u>	<u>S</u>	<u>MeOH</u>
	<u>6190-SB-25(7')</u>	<u>4/28</u>	<u>1518</u>		<u>X</u>	<u>N</u>	<u>2</u>	<u>S</u>	<u>MeOH</u>

Comments/Special Instructions (*Specify groundwater "GW", Drinking Water "DW", Waste Water "WW", Soil "S", Air "A", Oil, Sludge etc.)

Please place on hold, samples pending

Analyze SB175' and SB1710' parallel. WR 5/7/15

PO# 2015346

Sample Integrity - To be completed by receiving lab.
Method of Shipment: Dry Ice
Temp. of Temp. Blank: _____ °C On Ice
Cooler seal intact upon receipt: Yes No

Relinquished By: (sign) [Signature] Time 1456 Date 4/28/15
Received By: (sign) [Signature] Time 2:56 Date 4/29/15

Received in Laboratory By: [Signature] Time: 8:00 Date: 4/30/15

Synergy Environmental Lab, INC.

1990 Prospect Ct., Appleton, WI 54914 *P 920-830-2455 * F 920-733-0631

WAYNE FASSBENDER
 ENVIROFORENSICS
 N16 W23390 STONE RIDGE DRIVE
 WAUKESHA, WI 53188

Report Date 07-May-15

Project Name MARTINO'S CLEANERS
 Project # 6190.18a PO#2015346

Invoice # E28850

Lab Code 5028850A
 Sample ID 6190-SB-17(8')
 Sample Matrix Soil
 Sample Date 4/28/2015

	Result	Unit	LOD	LOQ	Dil	Method	Ext Date	Run Date	Analyst	Code
General										
General										
Solids Percent	81.7	%			1	5021		5/1/2015	LPA	1
Organic										
VOC's										
cis-1,2-Dichloroethene	0.53	mg/kg	0.021	0.068	1	8260B		5/4/2015	CJR	1
trans-1,2-Dichloroethene	< 0.024	mg/kg	0.024	0.076	1	8260B		5/4/2015	CJR	1
Tetrachloroethene	< 0.054	mg/kg	0.054	0.17	1	8260B		5/4/2015	CJR	1
Trichloroethene (TCE)	< 0.042	mg/kg	0.042	0.13	1	8260B		5/4/2015	CJR	1
Vinyl Chloride	< 0.01	mg/kg	0.01	0.031	1	8260B		5/4/2015	CJR	1
SUR - 1,2-Dichloroethane-d4	98	Rec %			1	8260B		5/4/2015	CJR	1
SUR - 4-Bromofluorobenzene	114	Rec %			1	8260B		5/4/2015	CJR	1
SUR - Dibromofluoromethane	88	Rec %			1	8260B		5/4/2015	CJR	1
SUR - Toluene-d8	103	Rec %			1	8260B		5/4/2015	CJR	1

Project Name MARTINO'S CLEANERS
Project # 6190.18a PO#2015346

Invoice # E28850

Lab Code 5028850B
Sample ID 6190-SB-23(4')
Sample Matrix Soil
Sample Date 4/28/2015

	Result	Unit	LOD	LOQ	Dil	Method	Ext Date	Run Date	Analyst	Code
General										
General										
Solids Percent	84.3	%			1	5021		5/1/2015	LPA	1
Organic										
VOC's										
cis-1,2-Dichloroethene	< 0.021	mg/kg	0.021	0.068	1	8260B		5/4/2015	CJR	1
trans-1,2-Dichloroethene	< 0.024	mg/kg	0.024	0.076	1	8260B		5/4/2015	CJR	1
Tetrachloroethene	< 0.054	mg/kg	0.054	0.17	1	8260B		5/4/2015	CJR	1
Trichloroethene (TCE)	< 0.042	mg/kg	0.042	0.13	1	8260B		5/4/2015	CJR	1
Vinyl Chloride	< 0.01	mg/kg	0.01	0.031	1	8260B		5/4/2015	CJR	1
SUR - 1,2-Dichloroethane-d4	97	Rec %			1	8260B		5/4/2015	CJR	1
SUR - 4-Bromofluorobenzene	109	Rec %			1	8260B		5/4/2015	CJR	1
SUR - Dibromofluoromethane	91	Rec %			1	8260B		5/4/2015	CJR	1
SUR - Toluene-d8	103	Rec %			1	8260B		5/4/2015	CJR	1

Lab Code 5028850C
Sample ID 6190-SB-23(6')
Sample Matrix Soil
Sample Date 4/28/2015

	Result	Unit	LOD	LOQ	Dil	Method	Ext Date	Run Date	Analyst	Code
General										
General										
Solids Percent	85.9	%			1	5021		5/1/2015	LPA	1
Organic										
VOC's										
cis-1,2-Dichloroethene	< 0.021	mg/kg	0.021	0.068	1	8260B		5/4/2015	CJR	1
trans-1,2-Dichloroethene	< 0.024	mg/kg	0.024	0.076	1	8260B		5/4/2015	CJR	1
Tetrachloroethene	< 0.054	mg/kg	0.054	0.17	1	8260B		5/4/2015	CJR	1
Trichloroethene (TCE)	< 0.042	mg/kg	0.042	0.13	1	8260B		5/4/2015	CJR	1
Vinyl Chloride	< 0.01	mg/kg	0.01	0.031	1	8260B		5/4/2015	CJR	1
SUR - 1,2-Dichloroethane-d4	91	Rec %			1	8260B		5/4/2015	CJR	1
SUR - 4-Bromofluorobenzene	106	Rec %			1	8260B		5/4/2015	CJR	1
SUR - Dibromofluoromethane	88	Rec %			1	8260B		5/4/2015	CJR	1
SUR - Toluene-d8	103	Rec %			1	8260B		5/4/2015	CJR	1

Project Name MARTINO'S CLEANERS
Project # 6190.18a PO#2015346

Invoice # E28850

Lab Code 5028850D
Sample ID 6190-SB-23(8')
Sample Matrix Soil
Sample Date 4/28/2015

	Result	Unit	LOD	LOQ	Dil	Method	Ext Date	Run Date	Analyst	Code
General										
General										
Solids Percent	75.6	%			1	5021		5/1/2015	LPA	1
Organic										
VOC's										
cis-1,2-Dichloroethene	< 0.021	mg/kg	0.021	0.068	1	8260B		5/4/2015	CJR	1
trans-1,2-Dichloroethene	< 0.024	mg/kg	0.024	0.076	1	8260B		5/4/2015	CJR	1
Tetrachloroethene	< 0.054	mg/kg	0.054	0.17	1	8260B		5/4/2015	CJR	1
Trichloroethene (TCE)	< 0.042	mg/kg	0.042	0.13	1	8260B		5/4/2015	CJR	1
Vinyl Chloride	< 0.01	mg/kg	0.01	0.031	1	8260B		5/4/2015	CJR	1
SUR - 1,2-Dichloroethane-d4	100	Rec %			1	8260B		5/4/2015	CJR	1
SUR - 4-Bromofluorobenzene	110	Rec %			1	8260B		5/4/2015	CJR	1
SUR - Dibromofluoromethane	88	Rec %			1	8260B		5/4/2015	CJR	1
SUR - Toluene-d8	101	Rec %			1	8260B		5/4/2015	CJR	1

Lab Code 5028850E
Sample ID 6190-SB-24(4')
Sample Matrix Soil
Sample Date 4/28/2015

	Result	Unit	LOD	LOQ	Dil	Method	Ext Date	Run Date	Analyst	Code
General										
General										
Solids Percent	81.4	%			1	5021		5/1/2015	LPA	1
Organic										
VOC's										
cis-1,2-Dichloroethene	< 0.021	mg/kg	0.021	0.068	1	8260B		5/4/2015	CJR	1
trans-1,2-Dichloroethene	< 0.024	mg/kg	0.024	0.076	1	8260B		5/4/2015	CJR	1
Tetrachloroethene	< 0.054	mg/kg	0.054	0.17	1	8260B		5/4/2015	CJR	1
Trichloroethene (TCE)	< 0.042	mg/kg	0.042	0.13	1	8260B		5/4/2015	CJR	1
Vinyl Chloride	< 0.01	mg/kg	0.01	0.031	1	8260B		5/4/2015	CJR	1
SUR - 1,2-Dichloroethane-d4	97	Rec %			1	8260B		5/4/2015	CJR	1
SUR - 4-Bromofluorobenzene	111	Rec %			1	8260B		5/4/2015	CJR	1
SUR - Dibromofluoromethane	84	Rec %			1	8260B		5/4/2015	CJR	1
SUR - Toluene-d8	103	Rec %			1	8260B		5/4/2015	CJR	1

Project Name MARTINO'S CLEANERS
Project # 6190.18a PO#2015346

Invoice # E28850

Lab Code 5028850F
Sample ID 6190-SB-24(6')
Sample Matrix Soil
Sample Date 4/28/2015

	Result	Unit	LOD	LOQ	Dil	Method	Ext Date	Run Date	Analyst	Code
General										
General										
Solids Percent	86.7	%			1	5021		5/1/2015	LPA	1
Organic										
VOC's										
cis-1,2-Dichloroethene	0.082	mg/kg	0.021	0.068	1	8260B		5/4/2015	CJR	1
trans-1,2-Dichloroethene	< 0.024	mg/kg	0.024	0.076	1	8260B		5/4/2015	CJR	1
Tetrachloroethene	< 0.054	mg/kg	0.054	0.17	1	8260B		5/4/2015	CJR	1
Trichloroethene (TCE)	< 0.042	mg/kg	0.042	0.13	1	8260B		5/4/2015	CJR	1
Vinyl Chloride	< 0.01	mg/kg	0.01	0.031	1	8260B		5/4/2015	CJR	1
SUR - Toluene-d8	104	Rec %			1	8260B		5/4/2015	CJR	1
SUR - Dibromofluoromethane	87	Rec %			1	8260B		5/4/2015	CJR	1
SUR - 1,2-Dichloroethane-d4	97	Rec %			1	8260B		5/4/2015	CJR	1
SUR - 4-Bromofluorobenzene	111	Rec %			1	8260B		5/4/2015	CJR	1

Lab Code 5028850G
Sample ID 6190-SB-24(8')
Sample Matrix Soil
Sample Date 4/28/2015

	Result	Unit	LOD	LOQ	Dil	Method	Ext Date	Run Date	Analyst	Code
General										
General										
Solids Percent	87.6	%			1	5021		5/1/2015	LPA	1
Organic										
VOC's										
cis-1,2-Dichloroethene	0.032 "J"	mg/kg	0.021	0.068	1	8260B		5/4/2015	CJR	1
trans-1,2-Dichloroethene	< 0.024	mg/kg	0.024	0.076	1	8260B		5/4/2015	CJR	1
Tetrachloroethene	< 0.054	mg/kg	0.054	0.17	1	8260B		5/4/2015	CJR	1
Trichloroethene (TCE)	< 0.042	mg/kg	0.042	0.13	1	8260B		5/4/2015	CJR	1
Vinyl Chloride	< 0.01	mg/kg	0.01	0.031	1	8260B		5/4/2015	CJR	1
SUR - Toluene-d8	100	Rec %			1	8260B		5/4/2015	CJR	1
SUR - Dibromofluoromethane	93	Rec %			1	8260B		5/4/2015	CJR	1
SUR - 4-Bromofluorobenzene	111	Rec %			1	8260B		5/4/2015	CJR	1
SUR - 1,2-Dichloroethane-d4	100	Rec %			1	8260B		5/4/2015	CJR	1

Project Name MARTINO'S CLEANERS
Project # 6190.18a PO#2015346

Invoice # E28850

Lab Code 5028850H
Sample ID 6190-SB-25(4')
Sample Matrix Soil
Sample Date 4/28/2015

	Result	Unit	LOD	LOQ	Dil	Method	Ext Date	Run Date	Analyst	Code
General										
General										
Solids Percent	86.0	%			1	5021		5/1/2015	LPA	1
Organic										
VOC's										
cis-1,2-Dichloroethene	< 0.021	mg/kg	0.021	0.068	1	8260B		5/6/2015	CJR	1
trans-1,2-Dichloroethene	< 0.024	mg/kg	0.024	0.076	1	8260B		5/6/2015	CJR	1
Tetrachloroethene	< 0.054	mg/kg	0.054	0.17	1	8260B		5/6/2015	CJR	1
Trichloroethene (TCE)	< 0.042	mg/kg	0.042	0.13	1	8260B		5/6/2015	CJR	1
Vinyl Chloride	< 0.01	mg/kg	0.01	0.031	1	8260B		5/6/2015	CJR	1
SUR - 4-Bromofluorobenzene	103	Rec %			1	8260B		5/6/2015	CJR	1
SUR - Dibromofluoromethane	107	Rec %			1	8260B		5/6/2015	CJR	1
SUR - 1,2-Dichloroethane-d4	110	Rec %			1	8260B		5/6/2015	CJR	1
SUR - Toluene-d8	98	Rec %			1	8260B		5/6/2015	CJR	1

Lab Code 5028850I
Sample ID 6190-SB-25(6')
Sample Matrix Soil
Sample Date 4/28/2015

	Result	Unit	LOD	LOQ	Dil	Method	Ext Date	Run Date	Analyst	Code
General										
General										
Solids Percent	85.7	%			1	5021		5/1/2015	LPA	1
Organic										
VOC's										
cis-1,2-Dichloroethene	< 0.021	mg/kg	0.021	0.068	1	8260B		5/6/2015	CJR	1
trans-1,2-Dichloroethene	< 0.024	mg/kg	0.024	0.076	1	8260B		5/6/2015	CJR	1
Tetrachloroethene	< 0.054	mg/kg	0.054	0.17	1	8260B		5/6/2015	CJR	1
Trichloroethene (TCE)	< 0.042	mg/kg	0.042	0.13	1	8260B		5/6/2015	CJR	1
Vinyl Chloride	< 0.01	mg/kg	0.01	0.031	1	8260B		5/6/2015	CJR	1
SUR - 4-Bromofluorobenzene	102	Rec %			1	8260B		5/6/2015	CJR	1
SUR - Dibromofluoromethane	101	Rec %			1	8260B		5/6/2015	CJR	1
SUR - Toluene-d8	101	Rec %			1	8260B		5/6/2015	CJR	1
SUR - 1,2-Dichloroethane-d4	102	Rec %			1	8260B		5/6/2015	CJR	1

Project Name MARTINO'S CLEANERS
Project # 6190.18a PO#2015346

Invoice # E28850

Lab Code 5028850J
Sample ID 6190-SB-25(8')
Sample Matrix Soil
Sample Date 4/28/2015

	Result	Unit	LOD	LOQ	Dil	Method	Ext Date	Run Date	Analyst	Code
General										
General										
Solids Percent	86.5	%			1	5021		5/1/2015	LPA	1
Organic										
VOC's										
cis-1,2-Dichloroethene	< 0.021	mg/kg	0.021	0.068	1	8260B		5/6/2015	CJR	1
trans-1,2-Dichloroethene	< 0.024	mg/kg	0.024	0.076	1	8260B		5/6/2015	CJR	1
Tetrachloroethene	< 0.054	mg/kg	0.054	0.17	1	8260B		5/6/2015	CJR	1
Trichloroethene (TCE)	< 0.042	mg/kg	0.042	0.13	1	8260B		5/6/2015	CJR	1
Vinyl Chloride	< 0.01	mg/kg	0.01	0.031	1	8260B		5/6/2015	CJR	1
SUR - Dibromofluoromethane	83	Rec %			1	8260B		5/6/2015	CJR	1
SUR - Toluene-d8	104	Rec %			1	8260B		5/6/2015	CJR	1
SUR - 4-Bromofluorobenzene	117	Rec %			1	8260B		5/6/2015	CJR	1
SUR - 1,2-Dichloroethane-d4	101	Rec %			1	8260B		5/6/2015	CJR	1

Project Name MARTINO'S CLEANERS
 Project # 6190.18a PO#2015346

Invoice # E28850

Lab Code 5028850K
 Sample ID 6190-SOIL
 Sample Matrix Soil
 Sample Date 4/28/2015

	Result	Unit	LOD	LOQ	Dil	Method	Ext Date	Run Date	Analyst	Code
General										
General										
Solids Percent	86.5	%			1	5021		5/1/2015	LPA	1
Organic										
VOC's										
Benzene	< 0.016	mg/kg	0.016	0.049	1	8260B		5/6/2015	CJR	1
Bromobenzene	< 0.039	mg/kg	0.039	0.12	1	8260B		5/6/2015	CJR	1
Bromodichloromethane	< 0.015	mg/kg	0.015	0.048	1	8260B		5/6/2015	CJR	1
Bromoform	< 0.023	mg/kg	0.023	0.073	1	8260B		5/6/2015	CJR	1
tert-Butylbenzene	< 0.035	mg/kg	0.035	0.11	1	8260B		5/6/2015	CJR	1
sec-Butylbenzene	< 0.036	mg/kg	0.036	0.11	1	8260B		5/6/2015	CJR	1
n-Butylbenzene	< 0.086	mg/kg	0.086	0.27	1	8260B		5/6/2015	CJR	1
Carbon Tetrachloride	< 0.021	mg/kg	0.021	0.067	1	8260B		5/6/2015	CJR	1
Chlorobenzene	< 0.039	mg/kg	0.039	0.12	1	8260B		5/6/2015	CJR	1
Chloroethane	< 0.045	mg/kg	0.045	0.14	1	8260B		5/6/2015	CJR	1
Chloroform	< 0.026	mg/kg	0.026	0.081	1	8260B		5/6/2015	CJR	1
Chloromethane	< 0.25	mg/kg	0.25	0.78	1	8260B		5/6/2015	CJR	1
2-Chlorotoluene	< 0.029	mg/kg	0.029	0.093	1	8260B		5/6/2015	CJR	1
4-Chlorotoluene	< 0.032	mg/kg	0.032	0.1	1	8260B		5/6/2015	CJR	1
1,2-Dibromo-3-chloropropane	< 0.078	mg/kg	0.078	0.25	1	8260B		5/6/2015	CJR	1
Dibromochloromethane	< 0.031	mg/kg	0.031	0.098	1	8260B		5/6/2015	CJR	1
1,4-Dichlorobenzene	< 0.03	mg/kg	0.03	0.096	1	8260B		5/6/2015	CJR	1
1,3-Dichlorobenzene	< 0.03	mg/kg	0.03	0.097	1	8260B		5/6/2015	CJR	1
1,2-Dichlorobenzene	< 0.039	mg/kg	0.039	0.12	1	8260B		5/6/2015	CJR	1
Dichlorodifluoromethane	< 0.043	mg/kg	0.043	0.14	1	8260B		5/6/2015	CJR	1
1,2-Dichloroethane	< 0.03	mg/kg	0.03	0.096	1	8260B		5/6/2015	CJR	1
1,1-Dichloroethane	< 0.025	mg/kg	0.025	0.079	1	8260B		5/6/2015	CJR	1
1,1-Dichloroethene	< 0.029	mg/kg	0.029	0.093	1	8260B		5/6/2015	CJR	7
cis-1,2-Dichloroethene	0.155	mg/kg	0.021	0.068	1	8260B		5/6/2015	CJR	1
trans-1,2-Dichloroethene	< 0.024	mg/kg	0.024	0.076	1	8260B		5/6/2015	CJR	7
1,2-Dichloropropane	< 0.025	mg/kg	0.025	0.078	1	8260B		5/6/2015	CJR	1
2,2-Dichloropropane	< 0.1	mg/kg	0.1	0.33	1	8260B		5/6/2015	CJR	4 8
1,3-Dichloropropane	< 0.031	mg/kg	0.031	0.097	1	8260B		5/6/2015	CJR	1
Di-isopropyl ether	< 0.012	mg/kg	0.012	0.04	1	8260B		5/6/2015	CJR	1
EDB (1,2-Dibromoethane)	< 0.035	mg/kg	0.035	0.11	1	8260B		5/6/2015	CJR	1
Ethylbenzene	< 0.027	mg/kg	0.027	0.086	1	8260B		5/6/2015	CJR	1
Hexachlorobutadiene	< 0.11	mg/kg	0.11	0.36	1	8260B		5/6/2015	CJR	1
Isopropylbenzene	< 0.037	mg/kg	0.037	0.12	1	8260B		5/6/2015	CJR	1
p-Isopropyltoluene	< 0.056	mg/kg	0.056	0.18	1	8260B		5/6/2015	CJR	1
Methylene chloride	< 0.22	mg/kg	0.22	0.7	1	8260B		5/6/2015	CJR	7
Methyl tert-butyl ether (MTBE)	< 0.025	mg/kg	0.025	0.078	1	8260B		5/6/2015	CJR	1
Naphthalene	< 0.087	mg/kg	0.087	0.28	1	8260B		5/6/2015	CJR	1
n-Propylbenzene	< 0.035	mg/kg	0.035	0.11	1	8260B		5/6/2015	CJR	1
1,1,2,2-Tetrachloroethane	< 0.013	mg/kg	0.013	0.04	1	8260B		5/6/2015	CJR	1
1,1,1,2-Tetrachloroethane	< 0.029	mg/kg	0.029	0.093	1	8260B		5/6/2015	CJR	1
Tetrachloroethene	0.34	mg/kg	0.054	0.17	1	8260B		5/6/2015	CJR	1
Toluene	< 0.031	mg/kg	0.031	0.099	1	8260B		5/6/2015	CJR	1
1,2,4-Trichlorobenzene	< 0.085	mg/kg	0.085	0.27	1	8260B		5/6/2015	CJR	1
1,2,3-Trichlorobenzene	< 0.12	mg/kg	0.12	0.38	1	8260B		5/6/2015	CJR	1
1,1,1-Trichloroethane	< 0.04	mg/kg	0.04	0.13	1	8260B		5/6/2015	CJR	1
1,1,2-Trichloroethane	< 0.033	mg/kg	0.033	0.11	1	8260B		5/6/2015	CJR	1
Trichloroethene (TCE)	< 0.042	mg/kg	0.042	0.13	1	8260B		5/6/2015	CJR	1
Trichlorofluoromethane	< 0.06	mg/kg	0.06	0.19	1	8260B		5/6/2015	CJR	1
1,2,4-Trimethylbenzene	< 0.078	mg/kg	0.078	0.25	1	8260B		5/6/2015	CJR	1
1,3,5-Trimethylbenzene	< 0.089	mg/kg	0.089	0.28	1	8260B		5/6/2015	CJR	1
Vinyl Chloride	< 0.01	mg/kg	0.01	0.031	1	8260B		5/6/2015	CJR	1
m&p-Xylene	< 0.07	mg/kg	0.07	0.22	1	8260B		5/6/2015	CJR	1
o-Xylene	< 0.029	mg/kg	0.029	0.092	1	8260B		5/6/2015	CJR	1

Project Name MARTINO'S CLEANERS
Project # 6190.18a PO#2015346

Invoice # E28850

Lab Code 5028850K
Sample ID 6190-SOIL
Sample Matrix Soil
Sample Date 4/28/2015

	Result	Unit	LOD	LOQ	Dil	Method	Ext Date	Run Date	Analyst	Code
SUR - Toluene-d8	106	Rec %			1	8260B		5/6/2015	CJR	1
SUR - Dibromofluoromethane	85	Rec %			1	8260B		5/6/2015	CJR	1
SUR - 4-Bromofluorobenzene	112	Rec %			1	8260B		5/6/2015	CJR	1
SUR - 1,2-Dichloroethane-d4	98	Rec %			1	8260B		5/6/2015	CJR	1

Lab Code 5028850L
Sample ID 6190-SB-17(5-10)
Sample Matrix Water
Sample Date 4/28/2015

	Result	Unit	LOD	LOQ	Dil	Method	Ext Date	Run Date	Analyst	Code
Organic										
VOC's										
cis-1,2-Dichloroethene	138	ug/l	0.45	1.4	1	8260B		5/5/2015	CJR	1
trans-1,2-Dichloroethene	3.4	ug/l	0.54	1.7	1	8260B		5/5/2015	CJR	1
Tetrachloroethene	84	ug/l	0.74	2.4	1	8260B		5/5/2015	CJR	1
Trichloroethene (TCE)	39	ug/l	0.47	1.5	1	8260B		5/5/2015	CJR	1
Vinyl Chloride	0.67	ug/l	0.17	0.54	1	8260B		5/5/2015	CJR	1
SUR - Dibromofluoromethane	101	REC %			1	8260B		5/5/2015	CJR	1
SUR - Toluene-d8	98	REC %			1	8260B		5/5/2015	CJR	1
SUR - 4-Bromofluorobenzene	109	REC %			1	8260B		5/5/2015	CJR	1
SUR - 1,2-Dichloroethane-d4	113	REC %			1	8260B		5/5/2015	CJR	1

Lab Code 5028850M
Sample ID 6190-SB-25(5-10)
Sample Matrix Water
Sample Date 4/28/2015

	Result	Unit	LOD	LOQ	Dil	Method	Ext Date	Run Date	Analyst	Code
Organic										
VOC's										
cis-1,2-Dichloroethene	< 0.45	ug/l	0.45	1.4	1	8260B		5/5/2015	CJR	1
trans-1,2-Dichloroethene	< 0.54	ug/l	0.54	1.7	1	8260B		5/5/2015	CJR	1
Tetrachloroethene	< 0.74	ug/l	0.74	2.4	1	8260B		5/5/2015	CJR	1
Trichloroethene (TCE)	< 0.47	ug/l	0.47	1.5	1	8260B		5/5/2015	CJR	1
Vinyl Chloride	< 0.17	ug/l	0.17	0.54	1	8260B		5/5/2015	CJR	1
SUR - Toluene-d8	99	REC %			1	8260B		5/5/2015	CJR	1
SUR - 1,2-Dichloroethane-d4	120	REC %			1	8260B		5/5/2015	CJR	1
SUR - 4-Bromofluorobenzene	99	REC %			1	8260B		5/5/2015	CJR	1
SUR - Dibromofluoromethane	98	REC %			1	8260B		5/5/2015	CJR	1

"J" Flag: Analyte detected between LOD and LOQ

LOD Limit of Detection

LOQ Limit of Quantitation

<i>Code</i>	<i>Comment</i>
1	Laboratory QC within limits.
4	The continuing calibration standard not within established limits.
7	The LCS not within established limits.
8	Closing calibration standard not within established limits.

All solid sample results reported on a dry weight basis unless otherwise indicated. All LOD's and LOQ's are adjusted for dilutions but not dry weight. Subcontracted results are denoted by SUB in the analyst field.

Authorized Signature

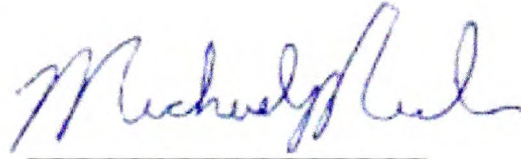

Environmental Lab, Inc.

1990 Prospect Ct. • Appleton, WI 54914
920-830-2455 • FAX 920-733-0631

Sample Handling Request

Rush Analysis Date Required _____
(Rushes accepted only with prior authorization)

Normal Turn Around

Lab I.D. # _____
Account No. : _____ Quote No.: _____
Project #: 6190-18a
Sampler: (signature) *[Signature]*

Project (Name / Location): Martino's Cleaners
Reports To: W. Fussbender Invoice To: _____
Company: EnviroForensics Company: _____
Address: _____ Address: _____
City State Zip: N16 W33290 Stone Ridge Dr Suite 6 City State Zip: _____
Waukesha, WI 53188 Phone: _____
317 972 7870 Phone: _____
FAX: _____ FAX: _____

Analysis Requested										Other Analysis					
DRO (Mod DRO Sep 95)	GRO (Mod GRO Sep 95)	LEAD	NITRATE/NITRITE	OIL & GREASE	PAH (EPA 8270)	PCB	PVOC (EPA 8021)	PVOC + NAPHTHALENE	SULFATE	TOTAL SUSPENDED SOLIDS	VOC DW (EPA 542.2)	VOC (EPA 8260)	8-PCRA METALS	VOC (EPA 8260) Dry Cleaner List	PID/ FID

Lab I.D.	Sample I.D.	Collection Date	Time	Comp	Grab	Filtered Y/N	No. of Containers	Sample Type (Matrix)*	Preservation
S028550A	6190-SB-17(8')	4/28	1605		X	N	2	S	MeOH
B	6190-SB-23(4')	4/28	1626		X	N	2	S	MeOH
C	6190-SB-23(6')	4/28	1639		X	N	2	S	MeOH
D	6190-SB-23(8')	4/28	1634		X	N	2	S	MeOH
E	6190-SB-24(4')	4/28	1434		X	N	2	S	MeOH
F	6190-SB-24(6')	4/28	1504		X	N	2	S	MeOH
G	6190-SB-24(8')	4/28	1510		X	N	2	S	MeOH
H	6190-SB-25(4')	4/28	1511		X	N	2	S	MeOH
I	6190-SB-25(6')	4/28	1516		X	N	2	S	MeOH
J	6190-SB-25(8')	4/28	1521		X	N	2	S	MeOH

Comments/Special Instructions (*Specify groundwater "GW", Drinking Water "DW", Waste Water "WW", Soil "S", Air "A", Oil, Sludge etc.)

PO# 2015346

Sample Integrity - To be completed by receiving lab.
Method of Shipment: Duhrum
Temp. of Temp. Blank: _____ °C On Ice
Cooler seal intact upon receipt: Yes _____ No

Relinquished By: (sign) [Signature] Time: 1456 Date: 4/29/15
Received By: (sign) [Signature] Time: 3:00 Date: 4/29/15

Received in Laboratory By: [Signature] Time: 8:00 Date: 4/30/15

Environmental Lab, Inc.

1990 Prospect Ct. • Appleton, WI 54914
920-830-2455 • FAX 920-733-0631

Sample Handling Request

Rush Analysis Date Required
(Rushes accepted only with prior authorization)

Normal Turn Around

Lab I.D. # _____
Account No. : _____ Quote No.: _____
Project #: 6190-189
Sampler: (signature) *[Signature]*

Project (Name / Location): *Martino's Cleaners*
Reports To: *W. Fassbender* Invoice To: _____
Company: *Enviro Forensics* Company: _____
Address: *N16 W23790 Stone Ridge Dr Suite 6* Address: _____
City State Zip: *Waukesha, WI 53188* City State Zip: _____
Phone: *317 972 7870* Phone: _____
FAX: _____ FAX: _____

Analysis Requested										Other Analysis										
DRO (Mod DRO Sep 95)	GRO (Mod GRO Sep 95)	LEAD	NITRATE/NITRITE	OIL & GREASE	PAH (EPA 8270)	PVOC (EPA 8021)	PVOC + NAPHTHALENE	SULFATE	TOTAL SUSPENDED SOLIDS	VOC DW (EPA 542.2)	VOC (EPA 8260)	8-PCRA METALS	MAX (EPA 8260) Dry Cleaner List							PID/ FID

Lab I.D.	Sample I.D.	Collection Date	Time	Comp	Grab	Filtered Y/N	No. of Containers	Sample Type (Matrix)*	Preservation
5028504	6190-SOIL	4/28	1905		X	N	2	S	MeOH
L	6190-SB-17(5-10)	4/28	1643		X	N	3	GW	HCL
M	6190-SB-25(5-10)	4/28	1924		X	N	3	GW	HCL

Comments/Special Instructions (*Specify groundwater "GW", Drinking Water "DW", Waste Water "WW", Soil "S", Air "A", Oil, Sludge etc.)

PO# 2015346

Sample Integrity - To be completed by receiving lab.
Method of Shipment: *[Signature]*
Temp. of Temp. Blank _____ °C On Ice:
Cooler seal intact upon receipt: Yes _____ No

Relinquished By: (sign) *[Signature]* Time: 4/29/15 Date: 1456
Received By: (sign) *[Signature]* Time: 3:00 Date: 4/29/15

Received in Laboratory By: *[Signature]* Time: 8:00 Date: 4/30/15



EnvisionAir
1441 Sadler Circle West Drive
Indianapolis, IN 46239
Ph: 317-351-0885
Fax: 317-351-0882
www.envision-air.com

Mr. Brian Kappen
Enviroforensics
N16 W. 23390 Stone Ridge Dr
Suite G
Waukesha, WI 53188

May 13, 2015

ENVision Project Number: 2015-292
Client Project Name: 6190.18a

Dear Mr. Kappen,

Please find the attached analytical report for the samples received April 30, 2015. All test methods performed were fully compliant with local, state, and federal EPA methods unless otherwise noted. The project was analyzed as requested on the enclosed chain of custody record. Please review the comments section for additional information about your results or Quality Control data.

Feel free to contact me if you have any questions or comments regarding your analytical report or service.

Thank you for your business. EnvisionAir looks forward to working with you on your next project.

Yours Sincerely,

A handwritten signature in black ink that reads "David Norris". The signature is written in a cursive style with a large, looped "D" and "N".

David Norris

Client Services Manager
EnvisionAir



EnvisionAir
 1441 Sadlier Circle West Drive
 Indianapolis, IN 46239
 Ph: 317-351-0885
 Fax: 317-351-0882
 www.envision-air.com

Client Name: ENVIROFORENSICS
Project ID: 6190.18A
Client Project Manager: BRIAN KAPPEN
EnvisionAir Project Number: 2015-292

Sample Summary

Canister Pressure / Vacuum

<u>Laboratory Sample Number:</u>	<u>Sample Description:</u>	<u>Matrix:</u>	<u>START</u>	<u>START</u>	<u>End Date</u>	<u>End Time</u>	<u>Date</u>	<u>Time</u>	<u>Initial Field</u>	<u>Final Field</u>	<u>Lab</u>
			<u>Date</u>	<u>Time</u>							<u>Collected:</u>
15-1148	6190-PRT-6 (6')	A	4/21/15	10:27	4/21/15	10:39	4/30/15	10:05	-27	-2	-2
15-1149	6190-PRT-7 (9')	A	4/21/15	11:20	4/21/15	11:30	4/30/15	10:05	-27.5	-2	-2
15-1150	6190-PRT-9 (8')	A	4/21/15	12:32	4/21/15	12:47	4/30/15	10:05	-27	-1.5	-1.5
15-1151	6190-PRT-8 (8')	A	4/28/15	13:51	4/28/15	14:06	4/30/15	10:05	-28	-2	-2



EnvisionAir
 1441 Sadlier Circle West Drive
 Indianapolis, IN 46239
 Ph: 317-351-0885
 Fax: 317-351-0882
 www.envision-air.com

Client Name: ENVIROFORENSICS

Project ID: 6190.18A

Client Project Manager: BRIAN KAPPEN

EnvisionAir Project Number: 2015-292

Analytical Method: TO-15
Analytical Batch: 050615AIR

Client Sample ID: 6190-PRT-6 (6')

Sample Collection START Date/Time: 4/21/15 10:27

Sample Collection END Date/Time: 4/21/15 10:39

Envision Sample Number: 15-1148
Sample Matrix: AIR

Sample Received Date/Time: 4/30/15 10:05

<u>Compounds</u>	<u>Sample Results ug/m³</u>	<u>Reporting Limit ug/m³</u>	<u>Flag</u>
cis-1,2-Dichloroethene	479	198	1
Tetrachloroethene	< 31.9	31.9	1
trans-1,2-Dichloroethene	< 396	396	1
Trichloroethene	25.3	10.7	1
Vinyl Chloride	< 12.8	12.8	1
4-bromofluorobenzene (surrogate)	109%		
Analysis Date/Time:	05-06-15/10:36		
Analyst Initials	tjg		



EnvisionAir
1441 Sadlier Circle West Drive
Indianapolis, IN 46239
Ph: 317-351-0885
Fax: 317-351-0882
www.envision-air.com

Client Name: ENVIROFORENSICS

Project ID: 6190.18A

Client Project Manager: BRIAN KAPPEN

EnvisionAir Project Number: 2015-292

Analytical Method: TO-15
Analytical Batch: 050615AIR

Client Sample ID: 6190-PRT-7 (9')

Sample Collection START Date/Time: 4/21/15 11:20

Sample Collection END Date/Time: 4/21/15 11:30

Envision Sample Number: 15-1149
Sample Matrix: AIR

Sample Received Date/Time: 4/30/15 10:05

<u>Compounds</u>	<u>Sample Results ug/m³</u>	<u>Reporting Limit ug/m³</u>	<u>Flag</u>
cis-1,2-Dichloroethene	< 198	198	1
Tetrachloroethene	< 31.9	31.9	1
trans-1,2-Dichloroethene	< 396	396	1
Trichloroethene	< 10.7	10.7	1
Vinyl Chloride	< 12.8	12.8	1
4-bromofluorobenzene (surrogate)	105%		
Analysis Date/Time:	05-06-15/11:12		
Analyst Initials	tjg		



EnvisionAir
1441 Sadlier Circle West Drive
Indianapolis, IN 46239
Ph: 317-351-0885
Fax: 317-351-0882
www.envision-air.com

Client Name: ENVIROFORENSICS

Project ID: 6190.18A

Client Project Manager: BRIAN KAPPEN

EnvisionAir Project Number: 2015-292

Analytical Method: TO-15
Analytical Batch: 050615AIR

Client Sample ID: 6190-PRT-9 (8')

Envision Sample Number: 15-1150
Sample Matrix: AIR

Sample Collection START Date/Time: 4/21/15 12:32
Sample Collection END Date/Time: 4/21/15 12:47
Sample Received Date/Time: 4/30/15 10:05

<u>Compounds</u>	<u>Sample Results ug/m³</u>	<u>Reporting Limit ug/m³</u>	<u>Flag</u>
cis-1,2-Dichloroethene	< 198	198	1
Tetrachloroethene	< 31.9	31.9	1
trans-1,2-Dichloroethene	< 396	396	1
Trichloroethene	< 10.7	10.7	1
Vinyl Chloride	< 12.8	12.8	1
4-bromofluorobenzene (surrogate)	106%		
Analysis Date/Time:	05-06-15/11:49		
Analyst Initials	tjg		



EnvisionAir
1441 Sadler Circle West Drive
Indianapolis, IN 46239
Ph: 317-351-0885
Fax: 317-351-0882
www.envision-air.com

Client Name: ENVIROFORENSICS

Project ID: 6190.18A

Client Project Manager: BRIAN KAPPEN

EnvisionAir Project Number: 2015-292

Analytical Method: TO-15
Analytical Batch: 050615AIR

Client Sample ID: 6190-PRT-8 (8')

Sample Collection START Date/Time: 4/28/15 13:51

Sample Collection END Date/Time: 4/28/15 14:06

Envision Sample Number: 15-1151

Sample Received Date/Time: 4/30/15 10:05

Sample Matrix: AIR

<u>Compounds</u>	<u>Sample Results ug/m³</u>	<u>Reporting Limit ug/m³</u>	<u>Flag</u>
cis-1,2-Dichloroethene	< 198	198	1
Tetrachloroethene	< 31.9	31.9	1
trans-1,2-Dichloroethene	< 396	396	1
Trichloroethene	< 10.7	10.7	1
Vinyl Chloride	< 12.8	12.8	1
4-bromofluorobenzene (surrogate)	113%		
Analysis Date/Time:	05-06-15/12:25		
Analyst Initials	tjg		

TO-15 Quality Control Data
EnvisionAir Batch Number: 050615AIR

<u>Method Blank (MB):</u>	<u>MB Results (ppbv)</u>	<u>Reporting Limit (ppbv)</u>	<u>Flags</u>
cis-1,2-Dichloroethene	< 5	5	
Tetrachloroethene	< 0.47	0.47	
trans-1,2-Dichloroethene	< 10	10	
Trichloroethene	< 0.2	0.2	
Vinyl Chloride	< 0.5	0.5	
4-bromofluorobenzene (surrogate)	109%		
Analysis Date/Time:	05-05-15/23:15		
Analyst Initials	tjg		

<u>LCS/LCSD</u>	<u>LCS Results (ppbv)</u>	<u>LCSD Results (ppbv)</u>	<u>LCS/D Conc(ppbv)</u>	<u>LCS Rec.</u>	<u>LCSD Rec.</u>	<u>RPD</u>	<u>Flag</u>
cis-1,2-Dichloroethene	10.8	11.1	10	108%	111%	2.7%	
Tetrachloroethene	11	11.3	10	110%	113%	2.7%	
trans-1,2-Dichloroethene	10.3	10.5	10	103%	105%	1.9%	
Trichloroethene	10.6	10.8	10	106%	108%	1.9%	
Vinyl Chloride	10.2	9.46	10	102%	95%	7.5%	
4-bromofluorobenzene (surrogate)	102%	111%					
Analysis Date/Time:	05-05-15/21:58	05-05-15/22:40					
Analyst Initials	tjg	tjg					



EnvisionAir
1441 Sadlier Circle West Drive
Indianapolis, IN 46239
Ph: 317-351-0885
Fax: 317-351-0882
www.envision-air.com

Flag Number

1

Comments

Reported value is from a 10x dilution. TJG 05-12-15

CHAIN OF CUSTODY RECORD

EnvisionAir | 1441 Sadlier Circle West Drive | Indianapolis, IN 46239 | Phone: (317) 351-0885 | Fax: (317) 351-0882

Client: <u>EnviroForensics</u>	P.O. Number: <u>2015284</u>
Report Address: <u>N16 W23390 Stone Ridge Dr. Suite 6, Waukesha, WI 53188</u>	Project Name or Number: <u>6190.18a</u>
Report To: <u>B. Krappen</u>	Sampled by: <u>K. Vander Heiden</u>
Phone: <u>317.972.7870</u>	QA/QC Required: (circle if applicable) Level III Level IV
Invoice Address: <u>N16 W23390 Stone Ridge Dr. Suite 6, Waukesha, WI 53188</u>	Reporting Units needed: (circle) <u>ug/m³</u> mg/m ³ PPBV PPMV
Desired TAT: (Please Circle One) 1 day 2 days 3 days Std (5 bus. days)	Media type: 1LC = 1 Liter Canister 6LC = 6 Liter Canister TB = Tedlar Bag TD = Thermal Desorption Tube

REQUESTED PARAMETERS

TO-15 Full List
TO-15 Short List



Sampling Type:
Soil-Gas:
Sub-Slab:
Indoor-Air:

www.envision-air.com

Canister Pressure / Vacuum

Air Sample ID	Media Type <small>(see code above)</small>	Coll. Date <small>(Grab/Comp Start)</small>	Coll. Time <small>(Grab/Comp Start)</small>	Coll. Date <small>(Comp. End)</small>	Coll. Time <small>(Comp. End)</small>					Canister Serial #	Flow Controller Serial #	Initial Field (in. Hg)	Final Field (in. Hg)	Lab Received (in. Hg)	EnvisionAir Sample Number
6190-PRT-6 (6')	1LC	4/21/15	1027	4/21/15	1039	x				83977	NA	-27	-2	-2	15-1148
6190-PRT-7 (9')	1LC	4/21/15	1120	4/21/15	1130	x				83839	NA	-27.5	-2	-2	15-1149
6190-PRT-9 (8')	1LC	4/21/15	1232	4/21/15	1247	x				83729	NA	-27	-1.5	-1.5	15-1150
6190-PRT-8 (8')	1LC	4/21/15	1351	4/21/15	1406	x				2532	NA	-28	-2	-2	15-1151

Comments:

Relinquished by:	Date	Time	Received by:	Date	Time
		4/21/15	Y. Johnson	4-30-15	10:05