

**Notice:** This form may be used to comply with the requirements of s. NR 716.14 (2), Wis. Adm. Code; however, use of this form is not required. An alternate format may be used. The rule requires that notification be provided to 1) property owners when someone else is conducting the sampling, 2) to occupants of property belonging to the responsible person, and 3) to owners and occupants of property that does not belong to the responsible person but has been affected by contamination arising on his or her property. Notification is required within 10 business days of receiving the sample results. Personal information collected will be used for program administration and may be provided to requesters to the extent required by Wisconsin's Open Records law [ss. 19.31-19.39, Wis. Stats.].

**NOTE:** Under s. NR 716.14, Wis. Adm. Code, the responsible party must also submit sample results and other required information to the DNR. We recommend that copies of the sample results notifications be included with that submittal, along with all attachments. Using the same format used for data presentation for a closure request may be helpful to all parties. See s. NR 716.14, Wis. Adm. Code for the full list of information to be submitted to the DNR.

**Notification of Property Owners and Occupants:**

This notification form has been provided to you in order to provide the results of environmental sampling that has been conducted on property that you own or occupy. Samples were collected in accordance with the methods identified in the site investigation work plan, in accordance with s. NR. 716.09 and 716.13, Wis. Adm. Code. This sampling was conducted as a result of contamination originating at the following location.

**Site Information**

Site Name		DNR ID # (BRRTS #)	
Tidy Laundry Cleaners Inc		02-05-552220	
Address	City	State	ZIP Code
818 S Broadway Avenue	Green Bay	WI	54304

**Responsible Party**

The person(s) responsible for completing this environmental investigation is:

Property Owner

Address		City	State	ZIP Code
818 S Broadway Avenue		Green Bay	WI	54304
Contact Person			Phone Number (include area code)	
Jim Mohr			(920) 432-7738	

Person or company that collected samples

Fehr Graham

**Sample Results (Results Attached)**

Reason for Sampling:  Routine  Other (define) Site Investigation

The contaminants that have been identified at this time on property that you own or occupy include:

Contaminant	In Soil?		In Groundwater?	
	Yes	No	Yes	No
Gasoline	<input type="radio"/>	<input checked="" type="radio"/>	<input type="radio"/>	<input checked="" type="radio"/>
Diesel or Fuel Oil	<input type="radio"/>	<input checked="" type="radio"/>	<input type="radio"/>	<input checked="" type="radio"/>
Solvents	<input checked="" type="radio"/>	<input type="radio"/>	<input checked="" type="radio"/>	<input type="radio"/>
Heavy Metals	<input type="radio"/>	<input checked="" type="radio"/>	<input type="radio"/>	<input checked="" type="radio"/>
Pesticides	<input type="radio"/>	<input checked="" type="radio"/>	<input type="radio"/>	<input checked="" type="radio"/>
Other: _____	<input type="radio"/>	<input checked="" type="radio"/>	<input type="radio"/>	<input checked="" type="radio"/>

This sampling event included sampling of a drinking water well.

Yes  No

---

If yes, the sampled drinking water well had detectable contaminants.

Yes  No

**Contaminants in Vapor**

	Yes	No
Indoor Air	<input type="radio"/>	<input checked="" type="radio"/>
Sub-slab	<input type="radio"/>	<input checked="" type="radio"/>
Exterior Soil Gas	<input type="radio"/>	<input checked="" type="radio"/>

# Site Investigation Sample Results Notification

Form 4400-249 (R 03/14)

Page 2 of 2

## Attached are:

- A map that shows the locations from which samples were collected. (The map needs to meet the requirements of s. NR 716.15 (4), Wis. Adm. Code.)
- A data table with specific contaminant levels at each sample location and whether or not the sample results exceed state standards.
- A copy of the laboratory results.

**You are not identified as the person that is responsible for this contamination.** However, your cooperation is important. Property owners may become legally responsible for contamination if they do not allow access to the person that is responsible so that person may complete the environmental investigation and clean up activities.

**Option for written exemption:** You have the option of requesting a written liability exemption from the DNR for contamination that originated on another property, or on property that you lease. To do this, you must present an adequate environmental assessment of your property and pay a \$700 fee for review of this information. If you are interested in this option, please see DNR publication # RR 589, "When Contamination Crosses a Property Line - Rights and Responsibilities of Property Owners", available at: [dnr.wi.gov/files/PDF/pubs/rr/rr589.pdf](http://dnr.wi.gov/files/PDF/pubs/rr/rr589.pdf).

## Contact Information

Please address questions regarding this notification, or requests for additional information to the contact person listed above, or to one of the following contacts:

### Environmental Consultant

Company Name		Contact Person Last Name		First Name	
Fehr Graham		Plamann		Dillon	
Address			City	State	ZIP Code
909 N. 8th Street, Suite 101			Sheboygan	WI	53081
Phone # (inc. area code)	Email				
(920) 453-0700	dplamann@fehrgraham.com				

Select which agency:  Natural Resources       Agriculture, Trade and Consumer Protection

### State of Wisconsin Department of Natural Resources

Contact Person Last Name		First Name		Phone # (inc. area code)	
Schultz		Josie		(920) 366-5685	
Address			City	State	ZIP Code
2984 Shawano Avenue			Green Bay	WI	54313-6727
Email					
josie.schultz@wisconsin.gov					

Table A.1  
 Groundwater Chemistry - CVOCs  
 Tidy Cleaners  
 818 S. Broadway  
 Green Bay, WI

Sample ID		NR 140.10 Preventive Action Limit	NR 140.10 Enforcement Standard	B-1	B-2	B-3	B-4	PZ-5					MW-6				
Date	7/1/08			7/14/11	7/14/11	7/13/11	8/2/11	10/17/11	8/10/17	6/5/19	9/4/19	8/2/11	10/17/11	8/10/17	6/5/19	9/4/19	
Groundwater Elevation	--			--	--	--	555.98	558.60	571.13	575.01	572.33	582.38	582.11	582.21	582.93	583.21	
Notes																	
Tetrachloroethene (PCE)	(ug/L)	0.5	5	<b>2,550</b>	<b>2,940</b>	<b>1,110</b>	<b>153</b>	<b>1.2</b>	<0.45	<b>1.2</b>	<0.33	<0.33	<b>89.2</b>	<b>83.4</b>	<b>9.2</b>	<b>2.7</b>	<b>3.8</b>
Trichloroethene (TCE)	(ug/L)	0.5	5		<b>435</b>	<b>140</b>	<b>13.4</b>	<0.48	<0.48	<0.48	<0.26	<0.26	<b>32.1</b>	<b>16.8</b>	<b>3.6</b>	<b>0.60 J</b>	<b>1.1</b>
cis-1,2-Dichloroethene	(ug/L)	7	70		<b>31.4</b>	<b>23.6</b>	<1.7	<0.83	<0.83	<0.83	<0.27	<0.27	<b>12.3</b>	<b>9.0</b>	2.7	1.1	1.4
trans-1,2-Dichloroethene	(ug/L)	20	100		<b>61.7</b>	<b>40.5</b>	<1.8	<0.89	<0.89	<0.89	<1.1	<1.1	12.5	7.1	1.8	<1.1	<1.1
Vinyl Chloride	(ug/L)	0.02	0.2		<3.6	<0.90	<0.36	<0.18	<0.18	<0.18	<0.17	<0.17	<0.18	<0.18	<0.18	<0.17	<0.17
Methylene Chloride	(ug/L)	0.5	5		<8.6	<2.2	<b>1.2 J</b>	<0.43	<0.43	<0.43	<0.58	<0.58	<0.43	<0.43	<0.23	<0.58	<0.58

**Notes:**

NS = No standard established

-- = Parameter not analyzed

NR = Parameter not reported

J = Between Limit of Detection & Limit of Quantification

Dup = Duplicate Sample

**ITALICS** indicates exceedance of NR 140.10 Preventive Action Limit

**BOLD** indicates exceedance of NR 140.10 Enforcement Standard

Table A.1  
 Groundwater Chemistry - CVOCs  
 Tidy Cleaners  
 818 S. Broadway  
 Green Bay, WI

Sample ID		NR 140.10 Preventive Action Limit	NR 140.10 Enforcement Standard	MW-7						MW-8					MW-9		MW-10		MW-11		
Date	8/2/11			8/2/11	10/17/11	8/10/17	6/5/19	9/4/19	8/2/11	10/17/11	10/17/11	8/10/17	6/5/19	9/4/19	6/5/19	9/4/19	6/5/19	9/4/19	6/5/19	9/4/19	
Groundwater Elevation	582.63			580.89	580.79	581.92	581.74	581.91	581.72		581.48	582.30	582.00	580.49	580.47	581.99	582.11	580.38	580.44		
Notes	Dup								Dup												
Tetrachloroethene (PCE)	(ug/L)	0.5	5	<b>60.7</b>	<b>58.4</b>	<b>39.0</b>	<b>35.4</b>	<b>40.8</b>	<b>41.2</b>	<0.45	<b>0.67</b>	<b>0.89J</b>	<b>0.83J</b>	<b>2.1</b>	<b>4.9</b>	<b>12.2</b>	<b>12.4</b>	<b>13.0</b>	<b>9.9</b>	<b>8.9</b>	<b>15.9</b>
Trichloroethene (TCE)	(ug/L)	0.5	5	<b>2.4</b>	<b>2.4</b>	<b>1.0</b>	<b>0.96J</b>	<b>0.83J</b>	<b>0.81J</b>	<0.48	<0.48	<0.48	<0.33	<0.26	<0.26	<b>0.80J</b>	<b>1.5</b>	<b>3.2</b>	<b>3.1</b>	<b>0.72J</b>	<b>1.2</b>
cis-1,2-Dichloroethene	(ug/L)	7	70	<0.83	<0.83	<0.83	<0.26	<0.27	<0.27	<0.83	<0.83	<0.83	<0.26	<0.27	<0.27	<0.27	<0.27	0.77 J	1.5	<0.27	0.68 J
trans-1,2-Dichloroethene	(ug/L)	20	100	<0.89	<0.89	<0.89	<0.26	<1.1	<1.1	<0.89	<0.89	<0.89	<0.26	<1.1	<1.1	<1.1	<1.1	1.5 J	1.4 J	<1.1	<1.1
Vinyl Chloride	(ug/L)	0.02	0.2	<0.18	<0.18	<0.18	<0.18	<0.17	<0.17	<0.18	<0.18	<0.18	<0.18	<0.17	<0.17	<0.17	<0.17	<0.17	<0.17	<0.17	<0.17
Methylene Chloride	(ug/L)	0.5	5	<0.43	<0.43	<0.43	<0.23	<0.58	<0.58	<0.43	<0.43	<0.43	<0.23	<0.58	<0.58	--	--	--	--	<0.58	<0.58

**Notes:**  
 NS = No standard established  
 -- = Parameter not analyzed  
 NR = Parameter not reported  
 J = Between Limit of Detection & Limit of Quantification  
 Dup = Duplicate Sample  
*ITALICS* indicates exceedance of NR 140.10 Preventive Action Limit  
**BOLD** indicates exceedance of NR 140.10 Enforcement Standard



Table A.1  
 Groundwater Chemistry - CVOCs  
 Tidy Cleaners  
 818 S. Broadway  
 Green Bay, WI

Sample ID		NR 140.10 Preventive Action Limit	NR 140.10 Enforcement Standard	PZ-12		B-13		Trip Blank		
Date				6/5/19	9/4/19	6/5/19	9/4/19	7/13/11	10/17/11	6/5/19
Groundwater Elevation				556.35	555.45	581.16	572.60	--	--	--
Notes										
Tetrachloroethene (PCE)	(ug/L)	0.5	5	<0.33	<0.33	<b>14.6</b>	<b>17.1</b>	<0.45	<0.45	<0.33
Trichloroethene (TCE)	(ug/L)	0.5	5	<0.26	<0.26	<0.26	<0.26	<0.48	<0.48	<0.26
cis-1,2-Dichloroethene	(ug/L)	7	70	<0.27	<0.27	<0.27	<0.27	<0.83	<0.83	<0.27
trans-1,2-Dichloroethene	(ug/L)	20	100	<1.1	<1.1	<1.1	<1.1	<0.89	<0.89	<1.1
Vinyl Chloride	(ug/L)	0.02	0.2	<0.17	<0.17	<0.17	<0.17	<0.18	<0.18	<0.17
Methylene Chloride	(ug/L)	0.5	5	<0.58	<0.58	<0.58	<0.58	<b>0.86J</b>	<b>2.1</b>	<0.58

**Notes:**  
 NS = No standard established  
 -- = Parameter not analyzed  
 NR = Parameter not reported  
 J = Between Limit of Detection & Limit of Quantification  
 Dup = Duplicate Sample  
*ITALICS* indicates exceedance of NR 140.10 Preventive Action Limit  
**BOLD** indicates exceedance of NR 140.10 Enforcement Standard

TABLE 2  
SOIL ANALYTICAL RESULTS - CVOCS  
Tidy Cleaners  
818 S. Broadway  
Green Bay, WI 54301  
BRRTS No.: 02-05-552220

Sample ID		Groundwater Pathway RCL (ug/kg)	Non-Industrial Direct-Contact (0-4') RCL (ug/kg)	B-1	B-2			B-3		B-4			PZ-5			MW-7		MW-8	
Date	7/1/08			7/13/11			7/13/11		7/13/11			7/13/11			7/13/11		7/13/11		
Depth	2'			3-4'	7-8'	11-12'	3-4'	11-12'	3-4'	6.5-7'	11-12'	2-4'	10-12'	28-30'	2-4'	14-15'	4-5'	14-15'	
DEPTH to Seasonal Low Water Table (ft BGS)	5.5'			5.5'	5.5'	5.5'	5.5'	5.5'	5.5'	5.5'	5.5'	5.5'	5.5'	5.5'	5.5'	5.5'	5.5'	5.5'	
Saturated (S) or Unsaturated (U)	U			U	S	S	U	S	U	S	S	U	S	S	U	S	U	S	
PID Reading	NA			2.6	NA	11.0	0.0	0.0	0.0	NA	0.0	0.0	0.0	0.0	0.0	0.0	1.0	0.0	
Notes																			
Tetrachloroethene (PCE)	(ug/kg)	4.50	30,700	<b>3,020</b>	<b>1,120</b>	<b>416</b>	<b>8,730</b>	<b>406</b>	<b>7,910</b>	<b>646</b>	<b>74.8</b>	<b>456</b>	<b>41.6J</b>	<b>776</b>	<25.0	<25.0	<25.0	<b>39.7J</b>	<25.0
Trichloroethene (TCE)	(ug/kg)	3.60	1,260	<25.0	<25.0	<b>64.3J</b>	<b>109J</b>	<25.0	<b>162J</b>	<b>33.6J</b>	<25.0	<25.0	<25.0	<b>104</b>	<25.0	<25.0	<25.0	<25.0	<25.0
cis-1,2-Dichloroethene	(ug/kg)	41.2	156,000	<25.0	<25.0	<25.0	<50.0	<25.0	<62.5	<25.0	<25.0	<25.0	<25.0	<25.0	<25.0	<25.0	<25.0	<25.0	<25.0
trans-1,2-Dichloroethene	(ug/kg)	62.6	1,560,000	<25.0	<25.0	<25.0	<50.0	<25.0	<62.5	<25.0	<25.0	<25.0	<25.0	<25.0	<25.0	<25.0	<25.0	<25.0	<25.0
Vinyl Chloride	(ug/kg)	0.1	67	<25.0	<25.0	<25.0	<50.0	<25.0	<62.5	<25.0	<25.0	<25.0	<25.0	<25.0	<25.0	<25.0	<25.0	<25.0	<25.0

Exceedance Highlights:

**BOLD Red** font indicates individual or cumulative DC RCL exceedance per DNR RCL calculator 1/16/16, and BTV exceedance for metals.

**\*B1\***: Cumulative exceedance (HI > 1), eventhough no individual DC RCL was exceeded.

**Italic Red** font indicates GW RCL Exceedance per DNR RCL calculator 1/16/16. Groundwater quality (> NR 140 ES) may be affected when GW RCLs are exceeded.

**Notes:**

NS = No standard established

-- = Not analyzed for parameter

RCL = Residual Contaminant Level

J = Between Limit of Quantification & Limit of Detection

TABLE 2  
SOIL ANALYTICAL RESULTS - CVOCS  
Tidy Cleaners  
818 S. Broadway  
Green Bay, WI 54301  
BRRTS No.: 02-05-552220

Sample ID		Groundwater Pathway RCL (ug/kg)	Non-Industrial Direct-Contact (0-4') RCL (ug/kg)	MW-9		MW-10		PZ-12			B-13		Trip Blank	
Date				4/26/19		4/26/19		4/26/19			4/26/19		7/13/11	4/26/19
Depth				3-4'	11-12'	3-4'	11-12'	3-4'	11-12'	19-20'	3-4'	11-12'	--	--
DEPTH to Seasonal Low Water Table (ft BGS)				5.5'	5.5'	5.5'	5.5'	5.5'	5.5'	5.5'	5.5'	5.5'	--	--
Saturated (S) or Unsaturated (U)													--	--
PID Reading				0.0	0.0	0.0	0.0	0.0	0.0	0.0	0.0	0.0	--	--
Notes														
Tetrachloroethene (PCE)	(ug/kg)	4.50	30,700	<25.0	<b>169</b>	<25.0	<25.0	<25.0	<b>2,920</b>	<b>1,890</b>	<25.0	<b>376</b>	<25.0	<25.0
Trichloroethene (TCE)	(ug/kg)	3.60	1,260	<25.0	<25.0	<25.0	<25.0	<25.0	<25.0	<25.0	<25.0	<25.0	<25.0	<25.0
cis-1,2-Dichloroethene	(ug/kg)	41.2	156,000	<25.0	<25.0	<25.0	<25.0	<25.0	<25.0	<25.0	<25.0	<25.0	<25.0	<25.0
trans-1,2-Dichloroethene	(ug/kg)	62.6	1,560,000	<25.0	<25.0	<25.0	<25.0	<25.0	<25.0	<25.0	<25.0	<25.0	<25.0	<25.0
Vinyl Chloride	(ug/kg)	0.1	67	<25.0	<25.0	<25.0	<25.0	<25.0	<25.0	<25.0	<25.0	<25.0	<25.0	<25.0

Exceedance Highlights:

**BOLD Red** font indicates individual or cumulative DC RCL exceedance per DNR RCL calculator 1/16/16, and BTV exceedance for metals.

**\*B1\***: Cumulative exceedance (HI > 1), eventhough no individual DC RCL was exceeded.

**Italic Red** font indicates GW RCL Exceedance per DNR RCL calculator 1/16/16. Groundwater quality (> NR 140 ES) may be affected when GW RCLs are exceeded.

**Notes:**

NS = No standard established

-- = Not analyzed for parameter

RCL = Residual Contaminant Level

J = Between Limit of Quantification & Limit of Detection

**Table A.4**  
**Vapor Analytical Table - VOC**  
Tidy Cleaners  
818 S. Broadway  
Green Bay, WI

Sample ID		C-Carcinogen Non Carcinogen	WDNR / WDHFS SMALL COMMERCIAL Subslab	WDNR / WDHFS SMALL COMMERCIAL Indoor Air	SS-1
Sample Date					9/12/19
Sample Location					inside by office
Type of Sample					sub-slab
Collection Method					grab
Time Period of Collection					30 min
Analytical Method					TO-15
Method/Result Leak Detection					water/pass
Benzene	µg/m <sup>3</sup>	C	530	16	<0.26
Ethylbenzene	µg/m <sup>3</sup>	C	1,600	49	2.4
Toluene	µg/m <sup>3</sup>	N	730,000	22,000	9.5
Xylenes	µg/m <sup>3</sup>	N	15,000	440	10.9
Naphthalene	µg/m <sup>3</sup>	C	120	3.6	<2.2
1,2,4-Trimethylbenzene	µg/m <sup>3</sup>	N	8,700	260	5.8
1,3,5-Trimethylbenzene	µg/m <sup>3</sup>	N	8,700	260	<0.68
Methyl-tert-butyl-ether (MTBE)	µg/m <sup>3</sup>	C	16,000	470	<1.1
Tetrachloroethene (PCE)	µg/m <sup>3</sup>	N	6,000	180	1,920
Trichloroethene (TCE)	µg/m <sup>3</sup>	C	290	8.8	5.1
cis-1,2 Dichloroethene	µg/m <sup>3</sup>	N	NS	NS	<0.37
trans-1,2 Dichloroethene	µg/m <sup>3</sup>	N	NS	NS	<0.49
Vinyl Chloride	µg/m <sup>3</sup>	C	930	28	<0.22
Methylene Chloride	µg/m <sup>3</sup>	C	87,000	2,600	9.5
Acetone	µg/m <sup>3</sup>	N	4,700,000	140,000	104
Benzyl Chloride	µg/m <sup>3</sup>	C	83	2.5	<2.1
Bromodichloromethane	µg/m <sup>3</sup>	C	110	3.3	<0.63
Bromoform	µg/m <sup>3</sup>	C	3,700	110	<2.4
Bromomethane	µg/m <sup>3</sup>	N	730	22	<0.39
1,3-Butadiene	µg/m <sup>3</sup>	C	140	4.1	<0.22
2-Butanone (Methyl Ethyl Ketone)	µg/m <sup>3</sup>	N	730,000	22,000	9.7
Carbon Disulfide	µg/m <sup>3</sup>	N	100,000	3,100	<0.37
Carbon Tetrachloride	µg/m <sup>3</sup>	C	670	20	<0.73
Chlorobenzene	µg/m <sup>3</sup>	N	7,300	220	<0.47
Chloroethane (Ethyl Chloride)	µg/m <sup>3</sup>	N	1,500,000	44,000	<0.44
Chloroform	µg/m <sup>3</sup>	C	180	5.3	<0.34
Chloromethane (Methyl Chloride)	µg/m <sup>3</sup>	N	13,000	390	<0.27
Cyclohexane	µg/m <sup>3</sup>	N	870,000	26,000	<0.60
Dibromochloromethane	µg/m <sup>3</sup>	C	NS	NS	<1.2
1,2-Dibromoethane (EDB)	µg/m <sup>3</sup>	C	7	0.2	<0.63
1,2-Dichlorobenzene	µg/m <sup>3</sup>	N	29,000	880	<0.85
1,3-Dichlorobenzene	µg/m <sup>3</sup>	N	NS	NS	<0.99
1,4-Dichlorobenzene	µg/m <sup>3</sup>	C	370	11	<1.7
Dichlorodifluoromethane	µg/m <sup>3</sup>	N	15,000	440	2.5
1,1-Dichloroethane	µg/m <sup>3</sup>	C	2,600	77	<0.38
1,2-Dichloroethane	µg/m <sup>3</sup>	C	160	4.7	<0.26
1,1-Dichloroethene	µg/m <sup>3</sup>	N	29,000	880	<0.47
1,2-Dichloropropane	µg/m <sup>3</sup>	C	110	3.3	<0.39
cis-1,3-Dichloropropene	µg/m <sup>3</sup>	N	NS	NS	<0.52
trans-1,3-Dichloropropene	µg/m <sup>3</sup>	N	NS	NS	<0.75
1,2-Dichlorotetrafluoroethane	µg/m <sup>3</sup>		NS	NS	<0.75
Ethanol	µg/m <sup>3</sup>	N	NS	NS	111
Ethyl Acetate	µg/m <sup>3</sup>	N	10,000	310	<0.32
4-Ethyltoluene	µg/m <sup>3</sup>		NS	NS	<0.97
n-Heptane	µg/m <sup>3</sup>	N	60,000	1,800	<0.65
Hexachloro-1,3-butadiene	µg/m <sup>3</sup>	C	56	5.6	<3.4
n-Hexane	µg/m <sup>3</sup>	N	100,000	3,100	1.9
2-Hexanone	µg/m <sup>3</sup>		4,300	130	<1.3
Methyl Isobutyl Ketone (MIBK)	µg/m <sup>3</sup>	N	430,000	13,000	<0.89
2-Propanol (Isopropanol)	µg/m <sup>3</sup>	N	29,000	880	23.9
Propylene	µg/m <sup>3</sup>	N	430,000	13,000	<0.24
Styrene	µg/m <sup>3</sup>	N	150,000	4,400	<0.59
1,1,2,2-Tetrachloroethane	µg/m <sup>3</sup>	C	70	2.1	<0.53
Tetrahydrofuran	µg/m <sup>3</sup>	N	NS	NS	<0.45
1,2,4-Trichlorobenzene	µg/m <sup>3</sup>	N	290	8.8	<6.4
1,1,1-Trichloroethane	µg/m <sup>3</sup>	N	730,000	22,000	<0.53
1,1,2-Trichloroethane	µg/m <sup>3</sup>	C	29	0.88	<0.41
Trichlorofluoromethane	µg/m <sup>3</sup>	N	NS	NS	1.4 J
1,1,2-Trichlorotrifluoroethane	µg/m <sup>3</sup>	N	730,000	22,000	<0.96
Vinyl Acetate	µg/m <sup>3</sup>	N	29,000	880	<0.46

N = Noncarcinogen; C = Carcinogen  
*ITALICS* : Exceeds Subslab Vapor Standard  
**BOLD** Exceeds Indoor Air Standard  
NS : No Standards  
-- = Parameter not analyzed  
NR = Parameter not reported

Standards based on U.S.EPA RSL Tables <http://www.epa.gov/reg3hwmd/risk/human/rb-concentration table/index.htm>  
Small Commercial vs. Large Commercial/Industrial determined based on WDNR Publication RR-800

Table A.6  
 Water Level Elevations  
 Tidy Cleaners  
 818 S. Broadway  
 Green Bay, WI

Well Identification	PZ-5	MW-6	MW-7	MW-8	MW-9
Top of Casing Elevation (ft. MSL)	585.33	585.67	585.79	586.48	585.00
Ground Surface Elevation (ft. MSL)	586.09	585.93	586.18	586.59	585.42
Stickup (feet)	-0.76	-0.26	-0.39	-0.11	-0.42
Total Depth (feet below grade)	29.95	14.21	13.89	14.02	14.02
Well Identification	MW-10	MW-11	PZ-12	B-13	
Top of Casing Elevation (ft. MSL)	585.05	585.26	585.41	585.29	
Ground Surface Elevation (ft. MSL)	585.52	585.62	585.72	585.60	
Stickup (feet)	-0.47	-0.36	-0.31	-0.31	
Total Depth (feet below grade)	14.13	14.24	29.90	12.85	

Sample Date	PZ-5			MW-6			MW-7		
	Depth to Water (ft below TOC)	Depth to Water (ft below grade)	Groundwater Elev. (ft. MSL)	Depth to Water (ft below TOC)	Depth to Water (ft below grade)	Groundwater Elev. (ft. MSL)	Depth to Water (ft below TOC)	Depth to Water (ft below grade)	Groundwater Elev. (ft. MSL)
8/2/2011	29.35	30.11	555.98	3.29	3.55	582.38	3.16	3.55	582.63
10/17/2011	26.73	27.49	558.60	3.56	3.82	582.11	4.90	5.29	580.89
8/10/2017	14.20	14.96	571.13	3.46	3.72	582.21	5.00	5.39	580.79
6/5/2019	10.32	11.08	575.01	2.74	3.00	582.93	3.87	4.26	581.92
9/4/2019	13.00	13.76	572.33	2.46	2.72	583.21	4.05	4.44	581.74

Sample Date	MW-8			MW-9			MW-10		
	Depth to Water (ft below TOC)	Depth to Water (ft below grade)	Groundwater Elev. (ft. MSL)	Depth to Water (ft below TOC)	Depth to Water (ft below grade)	Groundwater Elev. (ft. MSL)	Depth to Water (ft below TOC)	Depth to Water (ft below grade)	Groundwater Elev. (ft. MSL)
8/2/2011	4.57	4.68	581.91	Not Installed			Not Installed		
10/17/2011	4.76	4.87	581.72	Not Installed			Not Installed		
8/10/2017	5.00	5.11	581.48	Not Installed			Not Installed		
6/5/2019	4.18	4.29	582.30	4.51	4.93	580.49	3.06	3.53	581.99
9/4/2019	4.48	4.59	582.00	4.53	4.95	580.47	2.94	3.41	582.11

Sample Date	MW-11			PZ-12			B-13		
	Depth to Water (ft below TOC)	Depth to Water (ft below grade)	Groundwater Elev. (ft. MSL)	Depth to Water (ft below TOC)	Depth to Water (ft below grade)	Groundwater Elev. (ft. MSL)	Depth to Water (ft below TOC)	Depth to Water (ft below grade)	Groundwater Elev. (ft. MSL)
6/5/2019	4.88	5.24	580.38	29.06	29.37	556.35	4.13	4.44	581.16
9/4/2019	4.82	5.18	580.44	29.96	30.27	555.45	12.69	13.00	572.60

Notes:

ft. MSL = elevation in relation to mean sea level

Hydrant NW Corner 4th and Broadway, Tag Bolt on Flange

Table A.7  
Groundwater Natural Attenuation  
Tidy Cleaners  
818 S. Broadway  
Green Bay, WI

Sample ID	Sample Date	Groundwater Elevation	NR 140 Preventive Action Limit	NR 140 Enforcement Standard	PZ-5					MW-6					MW-7				
					8/2/11	10/17/11	8/10/17	6/5/19	9/4/19	8/2/11	10/17/11	8/10/17	6/5/19	9/4/19	8/2/11	10/17/11	8/10/17	6/5/19	9/4/19
					555.98	558.60	571.13	575.01	572.33	582.38	582.11	582.21	582.93	583.21	582.63	580.89	580.79	581.92	581.74
<b>FIELD PARAMETERS</b>																			
Temperature	C°	NS	NS	13.25	11.97	13.30	11.1	12.6	15.11	14.82	15.70	10.60	17.2	13.87	16.21	20.00	11.60	18.6	
Specific Conductivity	mS/cm	NS	NS	1.194	1.276	0.640	568.9	731	0.603	0.767	0.575	470	544.2	2.015	2.116	0.740	780	746	
Dissolved Oxygen (field)	mg/l	NS	NS	<b>42.5</b>	<b>15.5</b>	3.32	3.03	4.28	<b>35.4</b>	<b>5.6</b>	0.55	6.88	2.63	<b>90.5</b>	<b>10.8</b>	2.31	4.32	2.87	
pH		NS	NS	6.62	7.59	6.94	7.73	8.22	6.74	7.33	7.04	7.79	8.14	6.56	7.17	7.26	7.76	8.37	
ORP	eV	NS	NS	90.9	151.9	162.9	124.9	92.0	93.7	-260.7	152.1	124.3	91.8	111.8	6.4	153.5	131.7	107.6	
<b>LABORATORY PARAMETERS</b>																			
Alkalinity	mg/l	NS	NS	--	--	--	--	--	--	--	--	--	--	--	--	--	--	--	
Dissolved Calcium	ug/l	NS	NS	--	--	--	--	--	--	--	--	--	--	--	--	--	--	--	
Dissolved Iron*	ug/l	150	300	--	16.8	--	--	--	--	23.5	--	--	--	--	8.2 J	--	--	--	
Dissolved Magnesium	ug/l	NS	NS	--	--	--	--	--	--	--	--	--	--	--	--	--	--	--	
Dissolved Manganese*	ug/l	60	300	--	27.4	--	--	--	--	18.9	--	--	--	--	13.6	--	--	--	
Chloride*	mg/l	125	250	--	--	--	--	--	--	--	--	--	--	--	--	--	--	--	
Sulfate*	mg/l	125	250	--	<b>566</b>	--	--	--	--	34.0	--	--	--	--	53.0	--	--	--	
Nitrate plus Nitrite	mg/l	2	10	--	1.3	--	--	--	--	0.27	--	--	--	--	<b>3.9</b>	--	--	--	
Total Organic Carbon	mg/l	NS	NS	--	--	--	--	--	--	--	--	--	--	--	--	--	--	--	
Methane	ug/l	NS	NS	--	<0.64	--	--	--	--	272	--	--	--	--	<0.64	--	--	--	
Ethane	ug/l	NS	NS	--	<0.36	--	--	--	--	<0.36	--	--	--	--	<0.36	--	--	--	
Ethene	ug/l	NS	NS	--	<0.30	--	--	--	--	<0.30	--	--	--	--	<0.30	--	--	--	

NS = No standard established

-- = Parameter not analyzed

NR = Parameter not reported

**Bold** value indicates exceedance of NR 140.10 or 140.12 Enforcement Standard

*ITALICS* value exceeds NR 140.10 or 140.12 PAL

\*: Public Welfare Standard from Table 2, NR 140.12

\*\* : Values beyond standard range of concentration, meter operation suspect

Dissolved oxygen field data is suspect due to meter malfunction

Table A.7  
 Groundwater Natural Attenuation  
 Tidy Cleaners  
 818 S. Broadway  
 Green Bay, WI

Sample ID	Sample Date	Groundwater Elevation	NR 140 Preventive Action Limit	NR 140 Enforcement Standard	MW-8					MW-9		MW-10		MW-11		PZ-12	
					8/2/11	10/17/11	8/10/17	6/5/19	9/4/19	6/5/19	9/4/19	6/5/19	9/4/19	6/5/19	9/4/19	6/5/19	9/4/19
					581.91	581.72	581.48	582.30	582.00	580.49	580.47	581.99	582.11	580.38	580.44	556.35	555.45
<b>FIELD PARAMETERS</b>																	
Temperature	C°		NS	NS	13.84	15.46	19.20	10.90	17.2	9.5	16.8	11.8	17.8	11.0	19.3	13.0	12.3
Specific Conductivity	mS/cm		NS	NS	0.945	1.229	1.090	894	1083	815	784	768	749	2529	2354	1099	1000
Dissolved Oxygen (field)	mg/l		NS	NS	<b>68.2</b>	<b>7.0</b>	1.14	6.26	1.66	4.56	1.85	4.45	1.59	5.13	0.83	3.67	1.24
pH			NS	NS	6.52	7.20	7.20	7.89	7.86	7.58	8.15	7.54	8.08	7.19	8.05	7.14	8.24
ORP	eV		NS	NS	112.0	35.1	160.3	127.4	98.8	131.4	94.4	125.6	95.2	147.5	67.2	154.2	47.0
<b>LABORATORY PARAMETERS</b>																	
Alkalinity	mg/l		NS	NS	--	--	--	--	--	--	--	--	--	--	--	--	--
Dissolved Calcium	ug/l		NS	NS	--	--	--	--	--	--	--	--	--	--	--	--	--
Dissolved Iron*	ug/l		150	300	--	48.4	--	--	--	--	--	--	--	--	--	--	--
Dissolved Magnesium	ug/l		NS	NS	--	--	--	--	--	--	--	--	--	--	--	--	--
Dissolved Manganese*	ug/l		60	300	--	6.4	--	--	--	--	--	--	--	--	--	--	--
Chloride*	mg/l		125	250	--	--	--	--	--	--	--	--	--	--	--	--	--
Sulfate*	mg/l		125	250	--	45.7	--	--	--	--	--	--	--	--	--	--	--
Nitrate plus Nitrite	mg/l		2	10	--	<i>4.8</i>	--	--	--	--	--	--	--	--	--	--	--
Total Organic Carbon	mg/l		NS	NS	--	--	--	--	--	--	--	--	--	--	--	--	--
Methane	ug/l		NS	NS	--	<0.64	--	--	--	--	--	--	--	--	--	--	--
Ethane	ug/l		NS	NS	--	<0.36	--	--	--	--	--	--	--	--	--	--	--
Ethene	ug/l		NS	NS	--	<0.30	--	--	--	--	--	--	--	--	--	--	--

NS = No standard established

-- = Parameter not analyzed

NR = Parameter not reported

**Bold** value indicates exceedance of NR 140.10 or 140.12 Enforcement Standard

*ITALICS* value exceeds NR 140.10 or 140.12 PAL

\*: Public Welfare Standard from Table 2, NR 140.12







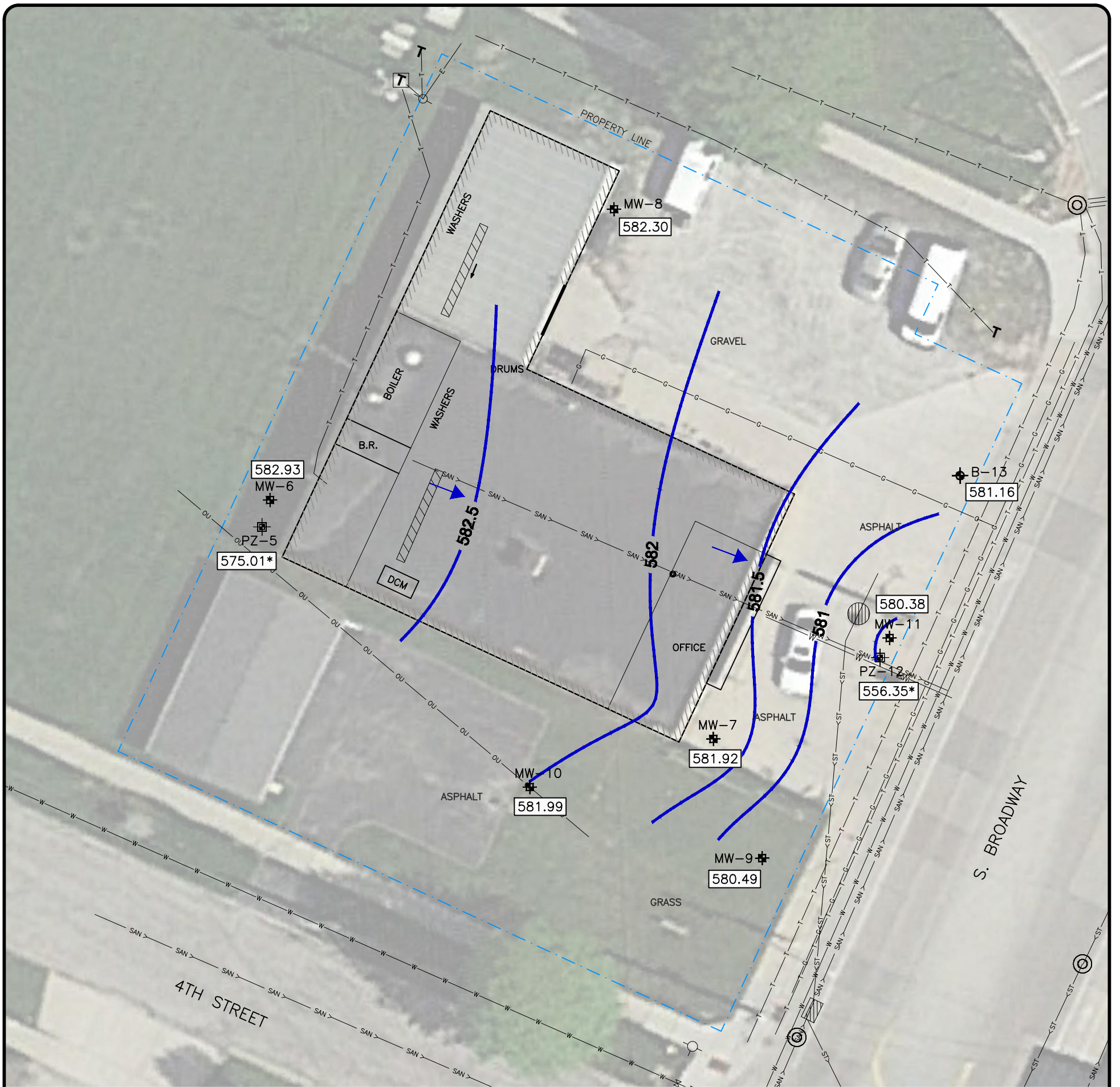







\*\* : Values beyond standard range of concentration, meter operation suspect

Dissolved oxygen field data is suspect due to meter malfunction





**LEGEND**

-  MONITORING WELL
-  PIEZOMETER WELL
-  SMALL DIAMETER WELL
-  GROUNDWATER ELEVATION
-  NOT USED IN CONTOUR
-  GROUNDWATER FLOW DIRECTION
-  WATER MAIN
-  SANITARY SEWER
-  STORM SEWER
-  GAS LINE
-  TELEPHONE LINE
-  MANHOLE
-  WATER VALVE
-  CATCH BASIN
-  FLOOR DRAIN

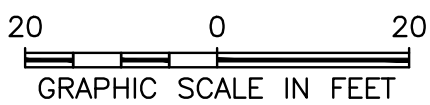
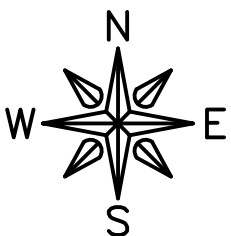

**FEHR GRAHAM**  
ENGINEERING & ENVIRONMENTAL

ILLINOIS  
IOWA  
WISCONSIN

TIDY CLEANERS  
818 S. BROADWAY  
GREEN BAY, WI 54304

DRWN: MKH DATE: 08/29/17 APPD: XXX

TITLE: **GROUNDWATER FLOW DIRECTION**  
**JUNE 5, 2019**

BRRTS: 02-05-552220  
JOB NO.: 14-1144  
PLOT DATE: 6/10/19

FIGURE:  
**1**



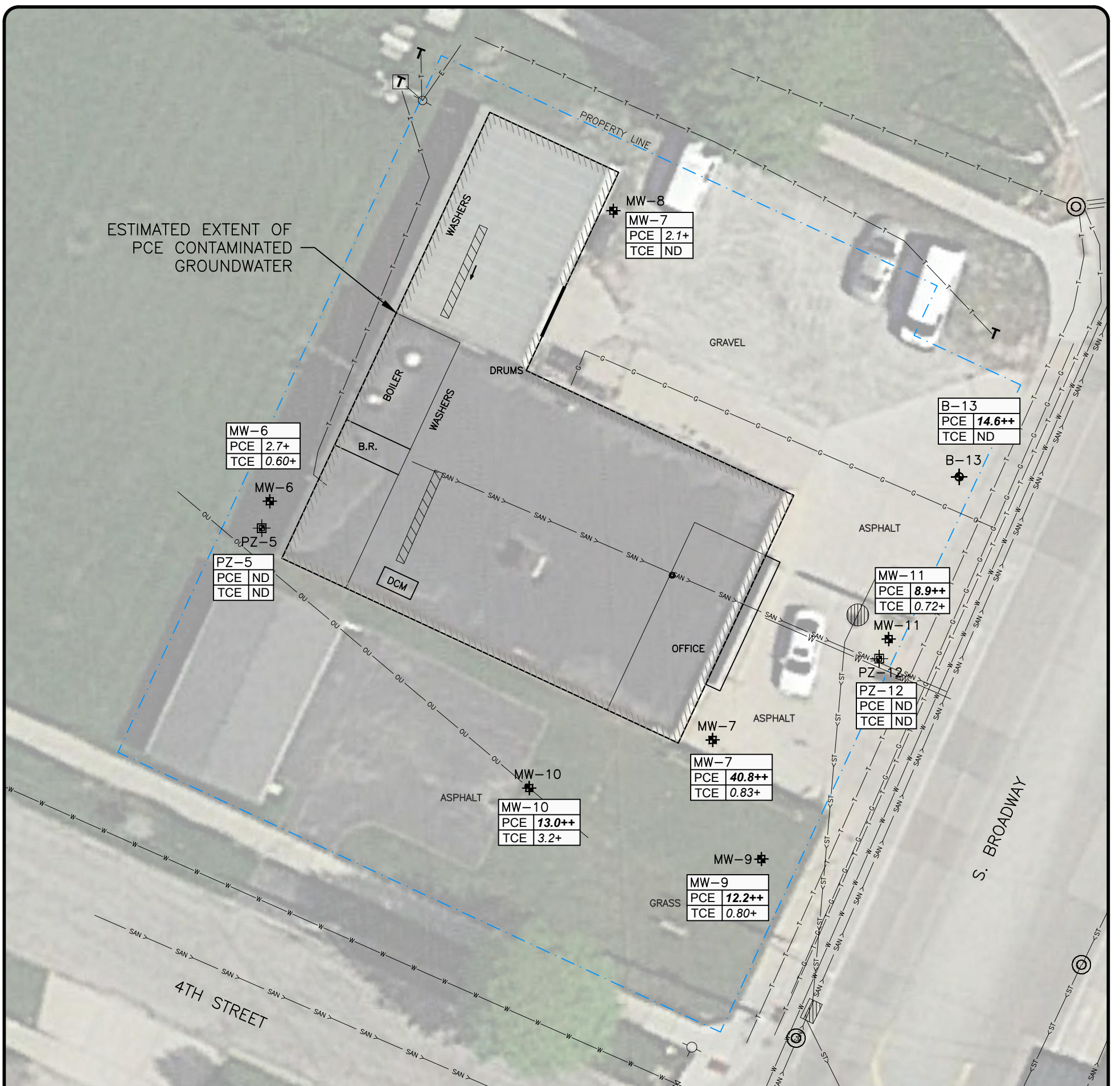

### LEGEND

- SOIL BORING w/ GRABWATER SAMPLE
- MONITORING WELL
- PIEZOMETER WELL
- PCE TETRACHLOROETHENE (ug/L)
- TCE TRICHLOROETHENE (ug/L)
- ND NO DETECT
- ITALICS+* EXCEEDS NR140 PREVENTIVE ACTION LIMIT
- ITALICS/BOLD++* EXCEEDS BOTH NR140 PREVENTIVE ACTION LIMIT & ENFORCEMENT STANDARD
- WATER MAIN
- SANITARY SEWER
- STORM SEWER
- GAS LINE
- TELEPHONE LINE
- MANHOLE
- WATER VALVE
- CATCH BASIN
- FLOOR DRAIN

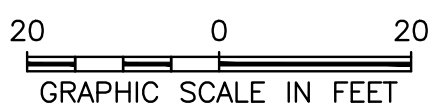
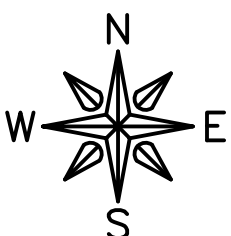

**FEHR GRAHAM** ILLINOIS IOWA WISCONSIN  
ENGINEERING & ENVIRONMENTAL

TIDY CLEANERS  
818 S. BROADWAY  
GREEN BAY, WI 54304

DRWN: MKH DATE: 08/29/17 APPD: XXX

TITLE: GROUNDWATER CHEMISTRY  
6/5/19

BRRTS: 02-05-552220

JOB NO.: 14-1144

PLOT DATE: 7/24/19

FIGURE:  
2



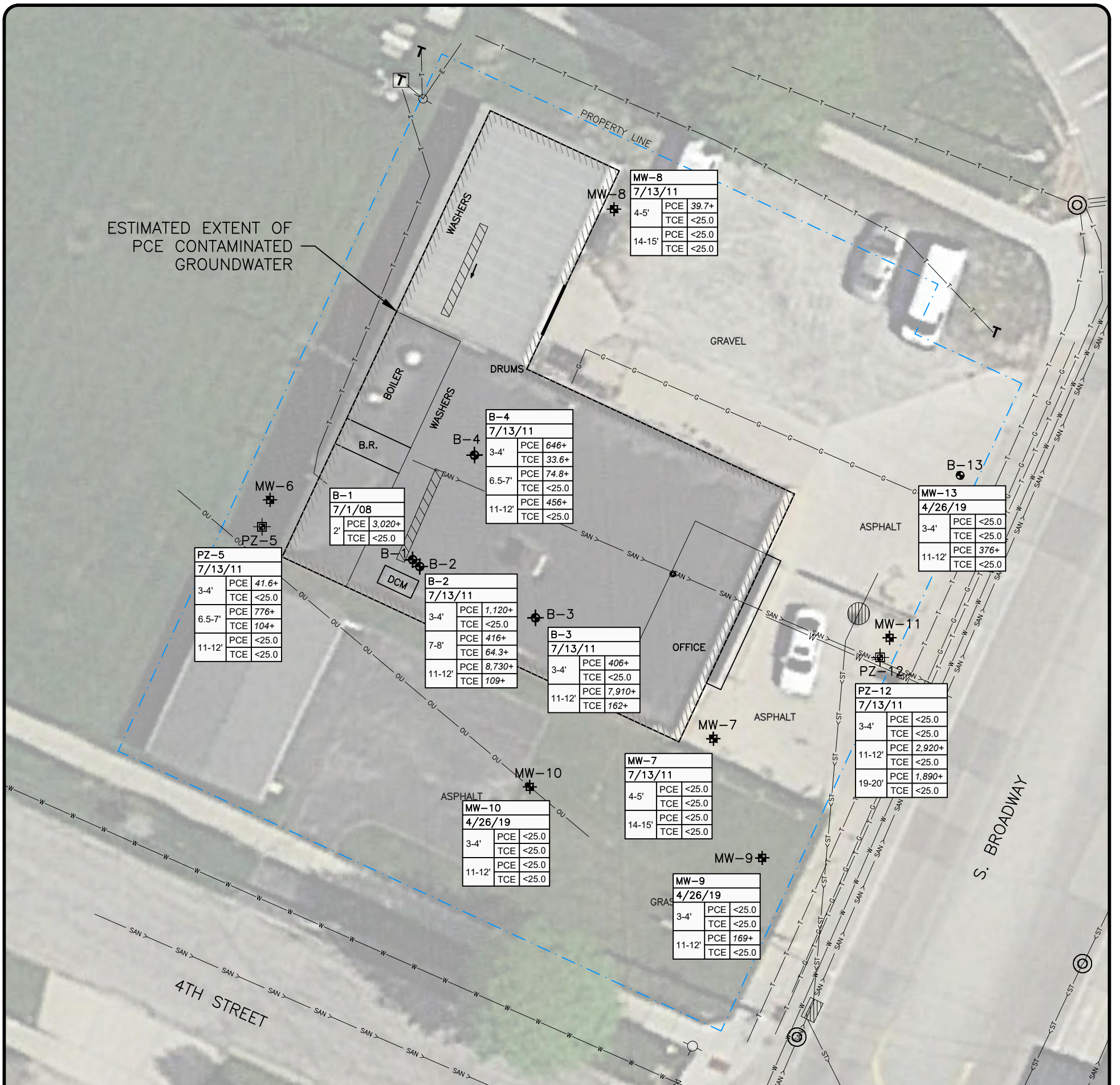

### LEGEND

- ⊕ SOIL BORING w/ GRABWATER SAMPLE
- ⊙ SOIL BORING
- ⊕ MONITORING WELL
- ⊕ PIEZOMETER WELL
- 7/13/11 SAMPLE DATE
- 4-5' SAMPLE DEPTH
- PCE TETRACHLOROETHENE (mg/kg)
- TCE TRICHLOROETHENE (mg/kg)
- ITALICS+* EXCEEDS GROUNDWATER PATHWAY RCL
- W— WATER MAIN
- < SAN — SANITARY SEWER
- < ST — STORM SEWER
- G— GAS LINE
- T— TELEPHONE LINE
- ⊙ MANHOLE
- ⊗ WATER VALVE
- ⊕ ⊙ CATCH BASIN
- ⊕ FLOOR DRAIN

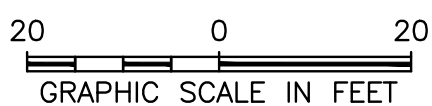
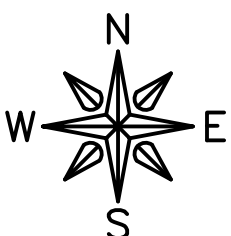

**FEHR GRAHAM** ILLINOIS IOWA WISCONSIN  
ENGINEERING & ENVIRONMENTAL

TIDY CLEANERS  
818 S. BROADWAY  
GREEN BAY, WI 54304

DRWN: MKH DATE: 08/29/17 APPD: XXX

TITLE:

**SITE SOIL CHEMISTRY**

BRRTS: 02-05-552220

JOB NO.: 14-1144

PLOT DATE: 7/24/19

FIGURE:

**3**



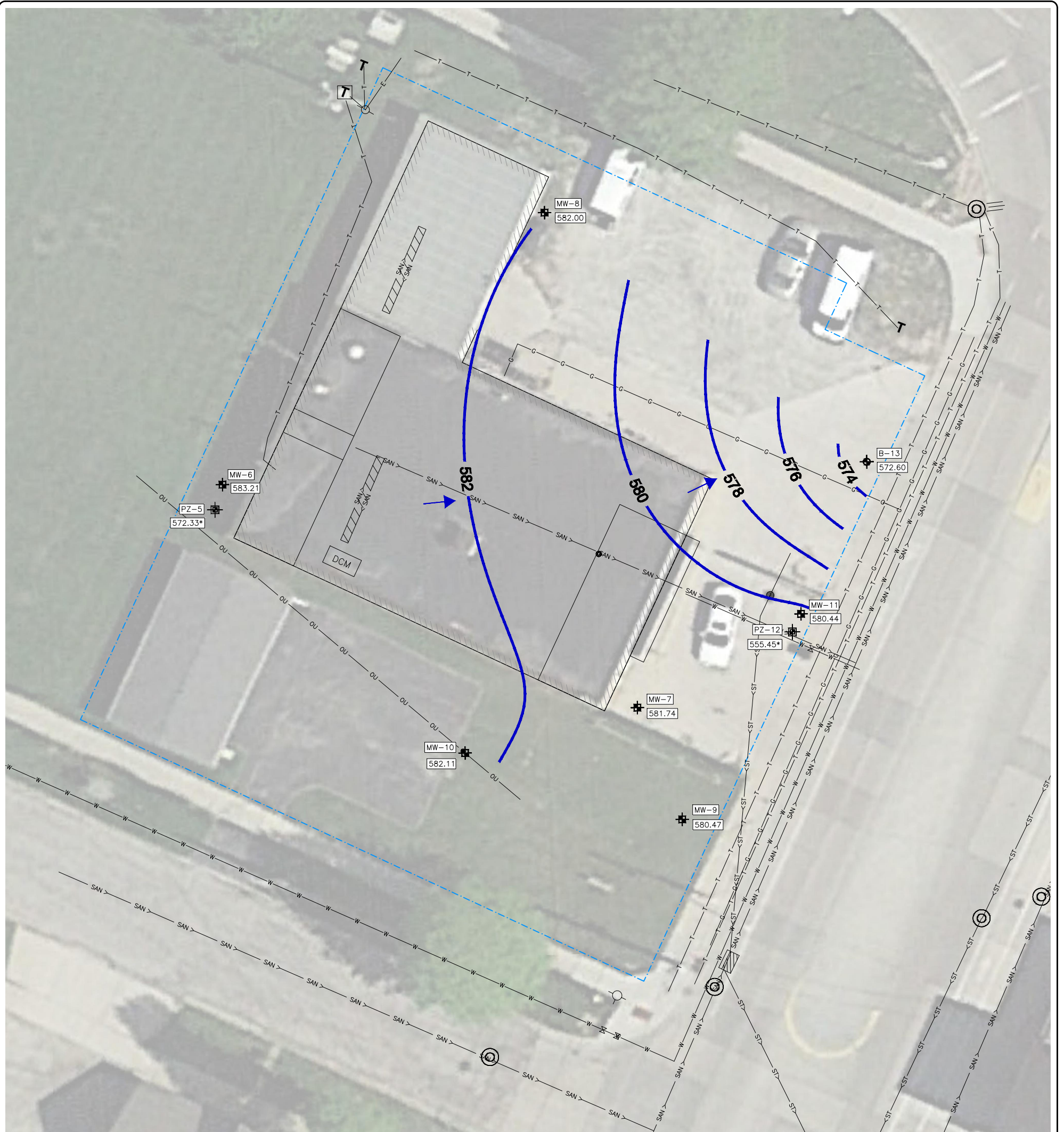

**LEGEND**

- ◆ MONITORING WELL
- ◆ PIEZOMETER WELL
- ◆ SMALL DIAMETER WELL
- 583.21 GROUNDWATER ELEVATION
- 572.33\* NOT USED IN CONTOUR
- GROUNDWATER FLOW DIRECTION
- W — WATER MAIN
- SAN — SANITARY SEWER
- ST — STORM SEWER
- G — GAS LINE
- T — TELEPHONE LINE
- ⊙ MANHOLE
- ⊗ WATER VALVE
- ⊘ CATCH BASIN
- ▨ FLOOR DRAIN

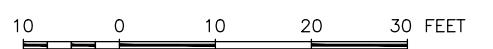



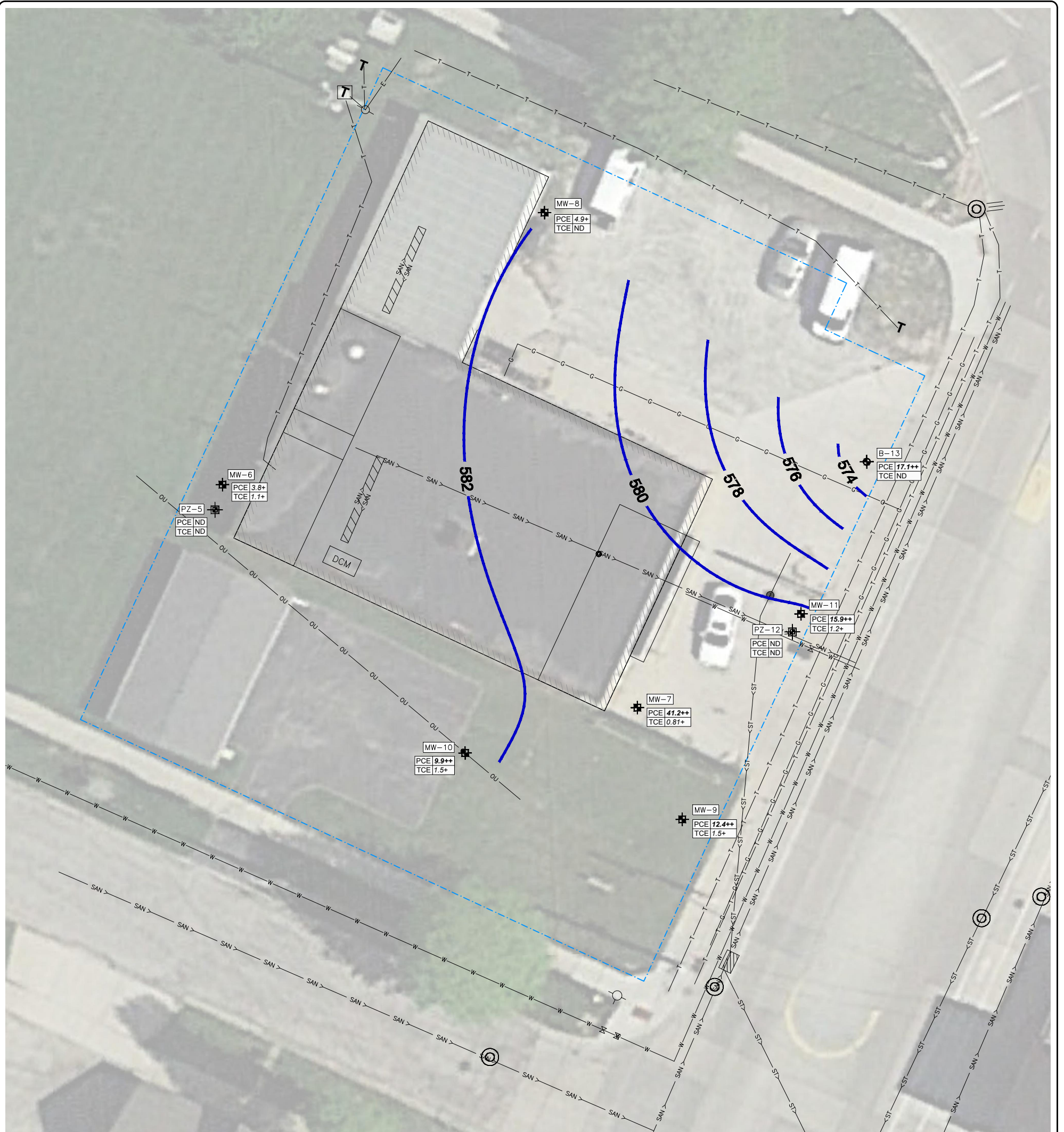

**LEGEND**

- |                 |   |       |                |
|-----------------|---|-------|----------------|
| ◆               | SOIL BORING w/ GRABWATER SAMPLE                                   | —W—   | WATER MAIN     |
| ✦               | MONITORING WELL   | —SAN— | SANITARY SEWER |
| ✦               | PIEZOMETER WELL   | —ST—  | STORM SEWER    |
| PCE             | TETRACHLOROETHENE (ug/L)  | —G—   | GAS LINE       |
| TCE             | TRICHLOROETHENE (ug/L)  | —T—   | TELEPHONE LINE |
| ND              | NO DETECT   | ⊙     | MANHOLE        |
| <i>ITALICS+</i> | EXCEEDS NR140 PREVENTIVE ACTION LIMIT                             | ⊗     | WATER VALVE    |
| <b>BOLD++</b>   | EXCEEDS BOTH NR140 PREVENTIVE ACTION LIMIT & ENFORCEMENT STANDARD | ⊗     | CATCH BASIN    |
|                 |   | ▨     | FLOOR DRAIN    |

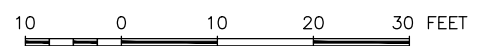

**FEHR GRAHAM**

ENGINEERING & ENVIRONMENTAL

ILLINOIS DESIGN FIRM NO. 194-003525

ILLINOIS  
IOWA  
WISCONSIN

OWNER/DEVELOPER:

TIDY CLEANERS  
818 S. BROADWAY  
GREEN BAY, WI 54303

BRRTS NO.: 02-05-552220

DRAWING:

FIGURE 2  
GROUNDWATER CHEMISTRY  
SEPTEMBER 4, 2019

C:\CSD\14\14-1144\Exhibits\14-1144\_BASE MAP.dwg, GW\_CHEM\_9.4.19

JOB NUMBER:  
14-1144

SHEET NUMBER:  
# of #





**LEGEND**

- |     |  |        |                |
|-----|--|--------|----------------|
| ◆   | SUB-SLAB VAPOR SAMPLE                  | —W—    | WATER MAIN     |
| PCE | TETRACHLOROETHENE (ug/m <sup>3</sup> ) | —<SAN— | SANITARY SEWER |
| TCE | TRICHLOROETHENE (ug/m <sup>3</sup> )   | —<ST—  | STORM SEWER    |
|     |  | —G—    | GAS LINE       |
|     |  | —T—    | TELEPHONE LINE |
|     |  | ⊙      | MANHOLE        |
|     |  | ⊗      | WATER VALVE    |
|     |  | ⊘      | CATCH BASIN    |
|     |  | ▨      | FLOOR DRAIN    |

**FIGURE 4**  
**VAPOR CHEMISTRY**  
**SEPT. 12, 2019**  
**TIDY CLEANERS**  
**818 S. BROADWAY**  
**GREEN BAY, WI 54303**  
**BRRTS NO.: 02-05-552220**

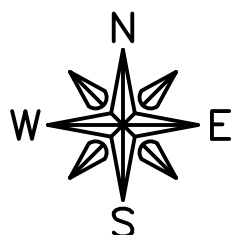
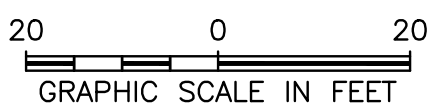

10/7/19

**FEHR GRAHAM**  
 ENGINEERING & ENVIRONMENTAL

ILLINOIS  
 IOWA  
 WISCONSIN

May 03, 2019

Ken Ebbott  
Fehr Graham Engineering and Environmental  
909 N. 8th Street  
Suite 101  
Sheboygan, WI 53081

RE: Project: 14-1144 TIDY CLEANERS  
Pace Project No.: 40186609

Dear Ken Ebbott:

Enclosed are the analytical results for sample(s) received by the laboratory on April 26, 2019. The results relate only to the samples included in this report. Results reported herein conform to the most current, applicable TNI/NELAC standards and the laboratory's Quality Assurance Manual, where applicable, unless otherwise noted in the body of the report.

If you have any questions concerning this report, please feel free to contact me.

Sincerely,



Christopher Hyska  
christopher.hyska@pacelabs.com  
(920)469-2436  
Project Manager

Enclosures

cc: Megan Hansen, Fehr Graham Engineering and  
Environmental



## REPORT OF LABORATORY ANALYSIS

This report shall not be reproduced, except in full,  
without the written consent of Pace Analytical Services, LLC.



## CERTIFICATIONS

Project: 14-1144 TIDY CLEANERS

Pace Project No.: 40186609

---

### Green Bay Certification IDs

1241 Bellevue Street, Green Bay, WI 54302

Florida/NELAP Certification #: E87948

Illinois Certification #: 200050

Kentucky UST Certification #: 82

Louisiana Certification #: 04168

Minnesota Certification #: 055-999-334

New York Certification #: 12064

North Dakota Certification #: R-150

Virginia VELAP ID: 460263

South Carolina Certification #: 83006001

Texas Certification #: T104704529-14-1

Wisconsin Certification #: 405132750

Wisconsin DATCP Certification #: 105-444

USDA Soil Permit #: P330-16-00157

Federal Fish & Wildlife Permit #: LE51774A-0

---

## REPORT OF LABORATORY ANALYSIS

This report shall not be reproduced, except in full,  
without the written consent of Pace Analytical Services, LLC.

## SAMPLE SUMMARY

Project: 14-1144 TIDY CLEANERS

Pace Project No.: 40186609

Lab ID	Sample ID	Matrix	Date Collected	Date Received
40186609001	MW-9 3-4'	Solid	04/26/19 12:35	04/26/19 14:35
40186609002	MW-9 11-12'	Solid	04/26/19 12:45	04/26/19 14:35
40186609003	MW-10 3-4'	Solid	04/26/19 13:35	04/26/19 14:35
40186609004	MW-10 11-12'	Solid	04/26/19 13:45	04/26/19 14:35
40186609005	PZ-12 3-4'	Solid	04/26/19 10:00	04/26/19 14:35
40186609006	PZ-12 11-12'	Solid	04/26/19 10:10	04/26/19 14:35
40186609007	PZ-12 19-20'	Solid	04/26/19 10:30	04/26/19 14:35
40186609008	B-13 3-4'	Solid	04/26/19 08:10	04/26/19 14:35
40186609009	B-13 11-12'	Solid	04/26/19 08:20	04/26/19 14:35
40186609010	METH BLANK	Solid	04/26/19 00:00	04/26/19 14:35

## REPORT OF LABORATORY ANALYSIS

This report shall not be reproduced, except in full,  
without the written consent of Pace Analytical Services, LLC.

### SAMPLE ANALYTE COUNT

Project: 14-1144 TIDY CLEANERS

Pace Project No.: 40186609

Lab ID	Sample ID	Method	Analysts	Analytes Reported	Laboratory
40186609001	MW-9 3-4'	EPA 8260	SMT	8	PASI-G
		ASTM D2974-87	SKW	1	PASI-G
40186609002	MW-9 11-12'	EPA 8260	SMT	8	PASI-G
		ASTM D2974-87	SKW	1	PASI-G
40186609003	MW-10 3-4'	EPA 8260	SMT	8	PASI-G
		ASTM D2974-87	SKW	1	PASI-G
40186609004	MW-10 11-12'	EPA 8260	SMT	8	PASI-G
		ASTM D2974-87	SKW	1	PASI-G
40186609005	PZ-12 3-4'	EPA 8260	SMT	64	PASI-G
		ASTM D2974-87	SKW	1	PASI-G
40186609006	PZ-12 11-12'	EPA 8260	SMT	64	PASI-G
		ASTM D2974-87	SKW	1	PASI-G
40186609007	PZ-12 19-20'	EPA 8260	SMT	64	PASI-G
		ASTM D2974-87	SKW	1	PASI-G
40186609008	B-13 3-4'	EPA 8260	SMT	64	PASI-G
		ASTM D2974-87	SKW	1	PASI-G
40186609009	B-13 11-12'	EPA 8260	SMT	64	PASI-G
		ASTM D2974-87	PCG	1	PASI-G
40186609010	METH BLANK	EPA 8260	SMT	64	PASI-G

### REPORT OF LABORATORY ANALYSIS

This report shall not be reproduced, except in full,  
without the written consent of Pace Analytical Services, LLC.

### SUMMARY OF DETECTION

Project: 14-1144 TIDY CLEANERS  
Pace Project No.: 40186609

Lab Sample ID Method	Client Sample ID Parameters	Result	Units	Report Limit	Analyzed	Qualifiers
<b>40186609001</b>	<b>MW-9 3-4'</b>					
ASTM D2974-87	Percent Moisture	18.0	%	0.10	05/02/19 09:00	
<b>40186609002</b>	<b>MW-9 11-12'</b>					
EPA 8260	Tetrachloroethene	169	ug/kg	72.6	04/30/19 22:09	
ASTM D2974-87	Percent Moisture	17.4	%	0.10	05/02/19 09:00	
<b>40186609003</b>	<b>MW-10 3-4'</b>					
ASTM D2974-87	Percent Moisture	19.2	%	0.10	05/02/19 09:00	
<b>40186609004</b>	<b>MW-10 11-12'</b>					
ASTM D2974-87	Percent Moisture	9.9	%	0.10	05/02/19 09:01	
<b>40186609005</b>	<b>PZ-12 3-4'</b>					
ASTM D2974-87	Percent Moisture	22.7	%	0.10	05/02/19 09:01	
<b>40186609006</b>	<b>PZ-12 11-12'</b>					
EPA 8260	Tetrachloroethene	2920	ug/kg	71.5	04/30/19 23:42	
ASTM D2974-87	Percent Moisture	16.1	%	0.10	05/02/19 09:01	
<b>40186609007</b>	<b>PZ-12 19-20'</b>					
EPA 8260	Tetrachloroethene	1890	ug/kg	72.4	05/01/19 00:05	
ASTM D2974-87	Percent Moisture	17.2	%	0.10	05/02/19 09:01	
<b>40186609008</b>	<b>B-13 3-4'</b>					
ASTM D2974-87	Percent Moisture	21.9	%	0.10	05/02/19 09:01	
<b>40186609009</b>	<b>B-13 11-12'</b>					
EPA 8260	Tetrachloroethene	376	ug/kg	73.2	05/01/19 00:51	
ASTM D2974-87	Percent Moisture	18.0	%	0.10	04/26/19 18:43	

### REPORT OF LABORATORY ANALYSIS

This report shall not be reproduced, except in full,  
without the written consent of Pace Analytical Services, LLC.

### ANALYTICAL RESULTS

Project: 14-1144 TIDY CLEANERS

Pace Project No.: 40186609

**Sample: MW-9 3-4'**      **Lab ID: 40186609001**      Collected: 04/26/19 12:35      Received: 04/26/19 14:35      Matrix: Solid

*Results reported on a "dry weight" basis and are adjusted for percent moisture, sample size and any dilutions.*

Parameters	Results	Units	LOQ	LOD	DF	Prepared	Analyzed	CAS No.	Qual
<b>8260 MSV Med Level Normal List</b>		Analytical Method: EPA 8260 Preparation Method: EPA 5035/5030B							
cis-1,2-Dichloroethene	<25.0	ug/kg	60.0	25.0	1	04/30/19 09:30	04/30/19 21:46	156-59-2	W
trans-1,2-Dichloroethene	<25.0	ug/kg	60.0	25.0	1	04/30/19 09:30	04/30/19 21:46	156-60-5	W
Tetrachloroethene	<25.0	ug/kg	60.0	25.0	1	04/30/19 09:30	04/30/19 21:46	127-18-4	W
Trichloroethene	<25.0	ug/kg	60.0	25.0	1	04/30/19 09:30	04/30/19 21:46	79-01-6	W
Vinyl chloride	<25.0	ug/kg	60.0	25.0	1	04/30/19 09:30	04/30/19 21:46	75-01-4	W
<b>Surrogates</b>									
Dibromofluoromethane (S)	111	%	57-146		1	04/30/19 09:30	04/30/19 21:46	1868-53-7	
Toluene-d8 (S)	105	%	64-134		1	04/30/19 09:30	04/30/19 21:46	2037-26-5	
4-Bromofluorobenzene (S)	116	%	54-126		1	04/30/19 09:30	04/30/19 21:46	460-00-4	
<b>Percent Moisture</b>		Analytical Method: ASTM D2974-87							
Percent Moisture	<b>18.0</b>	%	0.10	0.10	1		05/02/19 09:00		

### REPORT OF LABORATORY ANALYSIS

This report shall not be reproduced, except in full,  
without the written consent of Pace Analytical Services, LLC.

## ANALYTICAL RESULTS

Project: 14-1144 TIDY CLEANERS

Pace Project No.: 40186609

**Sample:** MW-9 11-12'      **Lab ID:** 40186609002      Collected: 04/26/19 12:45      Received: 04/26/19 14:35      Matrix: Solid

*Results reported on a "dry weight" basis and are adjusted for percent moisture, sample size and any dilutions.*

Parameters	Results	Units	LOQ	LOD	DF	Prepared	Analyzed	CAS No.	Qual
<b>8260 MSV Med Level Normal List</b>		Analytical Method: EPA 8260 Preparation Method: EPA 5035/5030B							
cis-1,2-Dichloroethene	<25.0	ug/kg	60.0	25.0	1	04/30/19 09:30	04/30/19 22:09	156-59-2	W
trans-1,2-Dichloroethene	<25.0	ug/kg	60.0	25.0	1	04/30/19 09:30	04/30/19 22:09	156-60-5	W
Tetrachloroethene	169	ug/kg	72.6	30.3	1	04/30/19 09:30	04/30/19 22:09	127-18-4	
Trichloroethene	<25.0	ug/kg	60.0	25.0	1	04/30/19 09:30	04/30/19 22:09	79-01-6	W
Vinyl chloride	<25.0	ug/kg	60.0	25.0	1	04/30/19 09:30	04/30/19 22:09	75-01-4	W
<b>Surrogates</b>									
Dibromofluoromethane (S)	108	%	57-146		1	04/30/19 09:30	04/30/19 22:09	1868-53-7	
Toluene-d8 (S)	104	%	64-134		1	04/30/19 09:30	04/30/19 22:09	2037-26-5	
4-Bromofluorobenzene (S)	113	%	54-126		1	04/30/19 09:30	04/30/19 22:09	460-00-4	
<b>Percent Moisture</b>		Analytical Method: ASTM D2974-87							
Percent Moisture	17.4	%	0.10	0.10	1		05/02/19 09:00		

## REPORT OF LABORATORY ANALYSIS

This report shall not be reproduced, except in full,  
without the written consent of Pace Analytical Services, LLC.

## ANALYTICAL RESULTS

Project: 14-1144 TIDY CLEANERS

Pace Project No.: 40186609

**Sample: MW-10 3-4'**      **Lab ID: 40186609003**      Collected: 04/26/19 13:35      Received: 04/26/19 14:35      Matrix: Solid

*Results reported on a "dry weight" basis and are adjusted for percent moisture, sample size and any dilutions.*

Parameters	Results	Units	LOQ	LOD	DF	Prepared	Analyzed	CAS No.	Qual
<b>8260 MSV Med Level Normal List</b>		Analytical Method: EPA 8260 Preparation Method: EPA 5035/5030B							
cis-1,2-Dichloroethene	<25.0	ug/kg	60.0	25.0	1	04/30/19 09:30	04/30/19 22:32	156-59-2	W
trans-1,2-Dichloroethene	<25.0	ug/kg	60.0	25.0	1	04/30/19 09:30	04/30/19 22:32	156-60-5	W
Tetrachloroethene	<25.0	ug/kg	60.0	25.0	1	04/30/19 09:30	04/30/19 22:32	127-18-4	W
Trichloroethene	<25.0	ug/kg	60.0	25.0	1	04/30/19 09:30	04/30/19 22:32	79-01-6	W
Vinyl chloride	<25.0	ug/kg	60.0	25.0	1	04/30/19 09:30	04/30/19 22:32	75-01-4	W
<b>Surrogates</b>									
Dibromofluoromethane (S)	122	%	57-146		1	04/30/19 09:30	04/30/19 22:32	1868-53-7	
Toluene-d8 (S)	116	%	64-134		1	04/30/19 09:30	04/30/19 22:32	2037-26-5	
4-Bromofluorobenzene (S)	129	%	54-126		1	04/30/19 09:30	04/30/19 22:32	460-00-4	S3
<b>Percent Moisture</b>		Analytical Method: ASTM D2974-87							
Percent Moisture	<b>19.2</b>	%	0.10	0.10	1		05/02/19 09:00		

## REPORT OF LABORATORY ANALYSIS

This report shall not be reproduced, except in full,  
without the written consent of Pace Analytical Services, LLC.



### ANALYTICAL RESULTS

Project: 14-1144 TIDY CLEANERS  
Pace Project No.: 40186609

**Sample: MW-10 11-12'**      **Lab ID: 40186609004**      Collected: 04/26/19 13:45      Received: 04/26/19 14:35      Matrix: Solid

*Results reported on a "dry weight" basis and are adjusted for percent moisture, sample size and any dilutions.*

Parameters	Results	Units	LOQ	LOD	DF	Prepared	Analyzed	CAS No.	Qual
<b>8260 MSV Med Level Normal List</b>		Analytical Method: EPA 8260 Preparation Method: EPA 5035/5030B							
cis-1,2-Dichloroethene	<25.0	ug/kg	60.0	25.0	1	04/30/19 09:30	04/30/19 22:55	156-59-2	W
trans-1,2-Dichloroethene	<25.0	ug/kg	60.0	25.0	1	04/30/19 09:30	04/30/19 22:55	156-60-5	W
Tetrachloroethene	<25.0	ug/kg	60.0	25.0	1	04/30/19 09:30	04/30/19 22:55	127-18-4	W
Trichloroethene	<25.0	ug/kg	60.0	25.0	1	04/30/19 09:30	04/30/19 22:55	79-01-6	W
Vinyl chloride	<25.0	ug/kg	60.0	25.0	1	04/30/19 09:30	04/30/19 22:55	75-01-4	W
<b>Surrogates</b>									
Dibromofluoromethane (S)	111	%	57-146		1	04/30/19 09:30	04/30/19 22:55	1868-53-7	
Toluene-d8 (S)	104	%	64-134		1	04/30/19 09:30	04/30/19 22:55	2037-26-5	
4-Bromofluorobenzene (S)	112	%	54-126		1	04/30/19 09:30	04/30/19 22:55	460-00-4	
<b>Percent Moisture</b>		Analytical Method: ASTM D2974-87							
Percent Moisture	<b>9.9</b>	%	0.10	0.10	1		05/02/19 09:01		

### REPORT OF LABORATORY ANALYSIS

This report shall not be reproduced, except in full,  
without the written consent of Pace Analytical Services, LLC.

### ANALYTICAL RESULTS

Project: 14-1144 TIDY CLEANERS

Pace Project No.: 40186609

**Sample: PZ-12 3-4'** Lab ID: **40186609005** Collected: 04/26/19 10:00 Received: 04/26/19 14:35 Matrix: Solid

*Results reported on a "dry weight" basis and are adjusted for percent moisture, sample size and any dilutions.*

Parameters	Results	Units	LOQ	LOD	DF	Prepared	Analyzed	CAS No.	Qual
<b>8260 MSV Med Level Normal List</b>									
Analytical Method: EPA 8260 Preparation Method: EPA 5035/5030B									
Benzene	<25.0	ug/kg	60.0	25.0	1	04/30/19 09:30	04/30/19 23:19	71-43-2	W
Bromobenzene	<25.0	ug/kg	60.0	25.0	1	04/30/19 09:30	04/30/19 23:19	108-86-1	W
Bromochloromethane	<25.0	ug/kg	60.0	25.0	1	04/30/19 09:30	04/30/19 23:19	74-97-5	W
Bromodichloromethane	<25.0	ug/kg	60.0	25.0	1	04/30/19 09:30	04/30/19 23:19	75-27-4	W
Bromoform	<25.0	ug/kg	60.0	25.0	1	04/30/19 09:30	04/30/19 23:19	75-25-2	W
Bromomethane	<69.9	ug/kg	250	69.9	1	04/30/19 09:30	04/30/19 23:19	74-83-9	W
n-Butylbenzene	<25.0	ug/kg	60.0	25.0	1	04/30/19 09:30	04/30/19 23:19	104-51-8	W
sec-Butylbenzene	<25.0	ug/kg	60.0	25.0	1	04/30/19 09:30	04/30/19 23:19	135-98-8	W
tert-Butylbenzene	<25.0	ug/kg	60.0	25.0	1	04/30/19 09:30	04/30/19 23:19	98-06-6	W
Carbon tetrachloride	<25.0	ug/kg	60.0	25.0	1	04/30/19 09:30	04/30/19 23:19	56-23-5	W
Chlorobenzene	<25.0	ug/kg	60.0	25.0	1	04/30/19 09:30	04/30/19 23:19	108-90-7	W
Chloroethane	<67.0	ug/kg	250	67.0	1	04/30/19 09:30	04/30/19 23:19	75-00-3	W
Chloroform	<46.4	ug/kg	250	46.4	1	04/30/19 09:30	04/30/19 23:19	67-66-3	W
Chloromethane	<25.0	ug/kg	60.0	25.0	1	04/30/19 09:30	04/30/19 23:19	74-87-3	W
2-Chlorotoluene	<25.0	ug/kg	60.0	25.0	1	04/30/19 09:30	04/30/19 23:19	95-49-8	W
4-Chlorotoluene	<25.0	ug/kg	60.0	25.0	1	04/30/19 09:30	04/30/19 23:19	106-43-4	W
1,2-Dibromo-3-chloropropane	<91.2	ug/kg	250	91.2	1	04/30/19 09:30	04/30/19 23:19	96-12-8	W
Dibromochloromethane	<25.0	ug/kg	60.0	25.0	1	04/30/19 09:30	04/30/19 23:19	124-48-1	W
1,2-Dibromoethane (EDB)	<25.0	ug/kg	60.0	25.0	1	04/30/19 09:30	04/30/19 23:19	106-93-4	W
Dibromomethane	<25.0	ug/kg	60.0	25.0	1	04/30/19 09:30	04/30/19 23:19	74-95-3	W
1,2-Dichlorobenzene	<25.0	ug/kg	60.0	25.0	1	04/30/19 09:30	04/30/19 23:19	95-50-1	W
1,3-Dichlorobenzene	<25.0	ug/kg	60.0	25.0	1	04/30/19 09:30	04/30/19 23:19	541-73-1	W
1,4-Dichlorobenzene	<25.0	ug/kg	60.0	25.0	1	04/30/19 09:30	04/30/19 23:19	106-46-7	W
Dichlorodifluoromethane	<25.0	ug/kg	60.0	25.0	1	04/30/19 09:30	04/30/19 23:19	75-71-8	W
1,1-Dichloroethane	<25.0	ug/kg	60.0	25.0	1	04/30/19 09:30	04/30/19 23:19	75-34-3	W
1,2-Dichloroethane	<25.0	ug/kg	60.0	25.0	1	04/30/19 09:30	04/30/19 23:19	107-06-2	W
1,1-Dichloroethene	<25.0	ug/kg	60.0	25.0	1	04/30/19 09:30	04/30/19 23:19	75-35-4	W
cis-1,2-Dichloroethene	<25.0	ug/kg	60.0	25.0	1	04/30/19 09:30	04/30/19 23:19	156-59-2	W
trans-1,2-Dichloroethene	<25.0	ug/kg	60.0	25.0	1	04/30/19 09:30	04/30/19 23:19	156-60-5	W
1,2-Dichloropropane	<25.0	ug/kg	60.0	25.0	1	04/30/19 09:30	04/30/19 23:19	78-87-5	W
1,3-Dichloropropane	<25.0	ug/kg	60.0	25.0	1	04/30/19 09:30	04/30/19 23:19	142-28-9	W
2,2-Dichloropropane	<25.0	ug/kg	60.0	25.0	1	04/30/19 09:30	04/30/19 23:19	594-20-7	W
1,1-Dichloropropene	<25.0	ug/kg	60.0	25.0	1	04/30/19 09:30	04/30/19 23:19	563-58-6	W
cis-1,3-Dichloropropene	<25.0	ug/kg	60.0	25.0	1	04/30/19 09:30	04/30/19 23:19	10061-01-5	W
trans-1,3-Dichloropropene	<25.0	ug/kg	60.0	25.0	1	04/30/19 09:30	04/30/19 23:19	10061-02-6	W
Diisopropyl ether	<25.0	ug/kg	60.0	25.0	1	04/30/19 09:30	04/30/19 23:19	108-20-3	W
Ethylbenzene	<25.0	ug/kg	60.0	25.0	1	04/30/19 09:30	04/30/19 23:19	100-41-4	W
Hexachloro-1,3-butadiene	<25.0	ug/kg	60.0	25.0	1	04/30/19 09:30	04/30/19 23:19	87-68-3	W
Isopropylbenzene (Cumene)	<25.0	ug/kg	60.0	25.0	1	04/30/19 09:30	04/30/19 23:19	98-82-8	W
p-Isopropyltoluene	<25.0	ug/kg	60.0	25.0	1	04/30/19 09:30	04/30/19 23:19	99-87-6	W
Methylene Chloride	<25.0	ug/kg	60.0	25.0	1	04/30/19 09:30	04/30/19 23:19	75-09-2	W
Methyl-tert-butyl ether	<25.0	ug/kg	60.0	25.0	1	04/30/19 09:30	04/30/19 23:19	1634-04-4	W
Naphthalene	<40.0	ug/kg	250	40.0	1	04/30/19 09:30	04/30/19 23:19	91-20-3	W
n-Propylbenzene	<25.0	ug/kg	60.0	25.0	1	04/30/19 09:30	04/30/19 23:19	103-65-1	W
Styrene	<25.0	ug/kg	60.0	25.0	1	04/30/19 09:30	04/30/19 23:19	100-42-5	W

### REPORT OF LABORATORY ANALYSIS

This report shall not be reproduced, except in full,  
without the written consent of Pace Analytical Services, LLC.

### ANALYTICAL RESULTS

Project: 14-1144 TIDY CLEANERS

Pace Project No.: 40186609

**Sample: PZ-12 3-4'**      **Lab ID: 40186609005**      Collected: 04/26/19 10:00      Received: 04/26/19 14:35      Matrix: Solid

*Results reported on a "dry weight" basis and are adjusted for percent moisture, sample size and any dilutions.*

Parameters	Results	Units	LOQ	LOD	DF	Prepared	Analyzed	CAS No.	Qual
<b>8260 MSV Med Level Normal List</b>									
Analytical Method: EPA 8260    Preparation Method: EPA 5035/5030B									
1,1,1,2-Tetrachloroethane	<25.0	ug/kg	60.0	25.0	1	04/30/19 09:30	04/30/19 23:19	630-20-6	W
1,1,2,2-Tetrachloroethane	<25.0	ug/kg	60.0	25.0	1	04/30/19 09:30	04/30/19 23:19	79-34-5	W
Tetrachloroethene	<25.0	ug/kg	60.0	25.0	1	04/30/19 09:30	04/30/19 23:19	127-18-4	W
Toluene	<25.0	ug/kg	60.0	25.0	1	04/30/19 09:30	04/30/19 23:19	108-88-3	W
1,2,3-Trichlorobenzene	<25.0	ug/kg	60.0	25.0	1	04/30/19 09:30	04/30/19 23:19	87-61-6	W
1,2,4-Trichlorobenzene	<47.6	ug/kg	250	47.6	1	04/30/19 09:30	04/30/19 23:19	120-82-1	W
1,1,1-Trichloroethane	<25.0	ug/kg	60.0	25.0	1	04/30/19 09:30	04/30/19 23:19	71-55-6	W
1,1,2-Trichloroethane	<25.0	ug/kg	60.0	25.0	1	04/30/19 09:30	04/30/19 23:19	79-00-5	W
Trichloroethene	<25.0	ug/kg	60.0	25.0	1	04/30/19 09:30	04/30/19 23:19	79-01-6	W
Trichlorofluoromethane	<25.0	ug/kg	60.0	25.0	1	04/30/19 09:30	04/30/19 23:19	75-69-4	W
1,2,3-Trichloropropane	<25.0	ug/kg	60.0	25.0	1	04/30/19 09:30	04/30/19 23:19	96-18-4	W
1,2,4-Trimethylbenzene	<25.0	ug/kg	60.0	25.0	1	04/30/19 09:30	04/30/19 23:19	95-63-6	W
1,3,5-Trimethylbenzene	<25.0	ug/kg	60.0	25.0	1	04/30/19 09:30	04/30/19 23:19	108-67-8	W
Vinyl chloride	<25.0	ug/kg	60.0	25.0	1	04/30/19 09:30	04/30/19 23:19	75-01-4	W
m&p-Xylene	<50.0	ug/kg	120	50.0	1	04/30/19 09:30	04/30/19 23:19	179601-23-1	W
o-Xylene	<25.0	ug/kg	60.0	25.0	1	04/30/19 09:30	04/30/19 23:19	95-47-6	W
<b>Surrogates</b>									
Dibromofluoromethane (S)	113	%	57-146		1	04/30/19 09:30	04/30/19 23:19	1868-53-7	
Toluene-d8 (S)	105	%	64-134		1	04/30/19 09:30	04/30/19 23:19	2037-26-5	
4-Bromofluorobenzene (S)	116	%	54-126		1	04/30/19 09:30	04/30/19 23:19	460-00-4	
<b>Percent Moisture</b>									
Analytical Method: ASTM D2974-87									
Percent Moisture	22.7	%	0.10	0.10	1		05/02/19 09:01		

### REPORT OF LABORATORY ANALYSIS

This report shall not be reproduced, except in full,  
without the written consent of Pace Analytical Services, LLC.

## ANALYTICAL RESULTS

Project: 14-1144 TIDY CLEANERS

Pace Project No.: 40186609

Sample: PZ-12 11-12' Lab ID: 40186609006 Collected: 04/26/19 10:10 Received: 04/26/19 14:35 Matrix: Solid

Results reported on a "dry weight" basis and are adjusted for percent moisture, sample size and any dilutions.

Parameters	Results	Units	LOQ	LOD	DF	Prepared	Analyzed	CAS No.	Qual
<b>8260 MSV Med Level Normal List</b>									
Analytical Method: EPA 8260 Preparation Method: EPA 5035/5030B									
Benzene	<25.0	ug/kg	60.0	25.0	1	04/30/19 09:30	04/30/19 23:42	71-43-2	W
Bromobenzene	<25.0	ug/kg	60.0	25.0	1	04/30/19 09:30	04/30/19 23:42	108-86-1	W
Bromochloromethane	<25.0	ug/kg	60.0	25.0	1	04/30/19 09:30	04/30/19 23:42	74-97-5	W
Bromodichloromethane	<25.0	ug/kg	60.0	25.0	1	04/30/19 09:30	04/30/19 23:42	75-27-4	W
Bromoform	<25.0	ug/kg	60.0	25.0	1	04/30/19 09:30	04/30/19 23:42	75-25-2	W
Bromomethane	<69.9	ug/kg	250	69.9	1	04/30/19 09:30	04/30/19 23:42	74-83-9	W
n-Butylbenzene	<25.0	ug/kg	60.0	25.0	1	04/30/19 09:30	04/30/19 23:42	104-51-8	W
sec-Butylbenzene	<25.0	ug/kg	60.0	25.0	1	04/30/19 09:30	04/30/19 23:42	135-98-8	W
tert-Butylbenzene	<25.0	ug/kg	60.0	25.0	1	04/30/19 09:30	04/30/19 23:42	98-06-6	W
Carbon tetrachloride	<25.0	ug/kg	60.0	25.0	1	04/30/19 09:30	04/30/19 23:42	56-23-5	W
Chlorobenzene	<25.0	ug/kg	60.0	25.0	1	04/30/19 09:30	04/30/19 23:42	108-90-7	W
Chloroethane	<67.0	ug/kg	250	67.0	1	04/30/19 09:30	04/30/19 23:42	75-00-3	W
Chloroform	<46.4	ug/kg	250	46.4	1	04/30/19 09:30	04/30/19 23:42	67-66-3	W
Chloromethane	<25.0	ug/kg	60.0	25.0	1	04/30/19 09:30	04/30/19 23:42	74-87-3	W
2-Chlorotoluene	<25.0	ug/kg	60.0	25.0	1	04/30/19 09:30	04/30/19 23:42	95-49-8	W
4-Chlorotoluene	<25.0	ug/kg	60.0	25.0	1	04/30/19 09:30	04/30/19 23:42	106-43-4	W
1,2-Dibromo-3-chloropropane	<91.2	ug/kg	250	91.2	1	04/30/19 09:30	04/30/19 23:42	96-12-8	W
Dibromochloromethane	<25.0	ug/kg	60.0	25.0	1	04/30/19 09:30	04/30/19 23:42	124-48-1	W
1,2-Dibromoethane (EDB)	<25.0	ug/kg	60.0	25.0	1	04/30/19 09:30	04/30/19 23:42	106-93-4	W
Dibromomethane	<25.0	ug/kg	60.0	25.0	1	04/30/19 09:30	04/30/19 23:42	74-95-3	W
1,2-Dichlorobenzene	<25.0	ug/kg	60.0	25.0	1	04/30/19 09:30	04/30/19 23:42	95-50-1	W
1,3-Dichlorobenzene	<25.0	ug/kg	60.0	25.0	1	04/30/19 09:30	04/30/19 23:42	541-73-1	W
1,4-Dichlorobenzene	<25.0	ug/kg	60.0	25.0	1	04/30/19 09:30	04/30/19 23:42	106-46-7	W
Dichlorodifluoromethane	<25.0	ug/kg	60.0	25.0	1	04/30/19 09:30	04/30/19 23:42	75-71-8	W
1,1-Dichloroethane	<25.0	ug/kg	60.0	25.0	1	04/30/19 09:30	04/30/19 23:42	75-34-3	W
1,2-Dichloroethane	<25.0	ug/kg	60.0	25.0	1	04/30/19 09:30	04/30/19 23:42	107-06-2	W
1,1-Dichloroethene	<25.0	ug/kg	60.0	25.0	1	04/30/19 09:30	04/30/19 23:42	75-35-4	W
cis-1,2-Dichloroethene	<25.0	ug/kg	60.0	25.0	1	04/30/19 09:30	04/30/19 23:42	156-59-2	W
trans-1,2-Dichloroethene	<25.0	ug/kg	60.0	25.0	1	04/30/19 09:30	04/30/19 23:42	156-60-5	W
1,2-Dichloropropane	<25.0	ug/kg	60.0	25.0	1	04/30/19 09:30	04/30/19 23:42	78-87-5	W
1,3-Dichloropropane	<25.0	ug/kg	60.0	25.0	1	04/30/19 09:30	04/30/19 23:42	142-28-9	W
2,2-Dichloropropane	<25.0	ug/kg	60.0	25.0	1	04/30/19 09:30	04/30/19 23:42	594-20-7	W
1,1-Dichloropropene	<25.0	ug/kg	60.0	25.0	1	04/30/19 09:30	04/30/19 23:42	563-58-6	W
cis-1,3-Dichloropropene	<25.0	ug/kg	60.0	25.0	1	04/30/19 09:30	04/30/19 23:42	10061-01-5	W
trans-1,3-Dichloropropene	<25.0	ug/kg	60.0	25.0	1	04/30/19 09:30	04/30/19 23:42	10061-02-6	W
Diisopropyl ether	<25.0	ug/kg	60.0	25.0	1	04/30/19 09:30	04/30/19 23:42	108-20-3	W
Ethylbenzene	<25.0	ug/kg	60.0	25.0	1	04/30/19 09:30	04/30/19 23:42	100-41-4	W
Hexachloro-1,3-butadiene	<25.0	ug/kg	60.0	25.0	1	04/30/19 09:30	04/30/19 23:42	87-68-3	W
Isopropylbenzene (Cumene)	<25.0	ug/kg	60.0	25.0	1	04/30/19 09:30	04/30/19 23:42	98-82-8	W
p-Isopropyltoluene	<25.0	ug/kg	60.0	25.0	1	04/30/19 09:30	04/30/19 23:42	99-87-6	W
Methylene Chloride	<25.0	ug/kg	60.0	25.0	1	04/30/19 09:30	04/30/19 23:42	75-09-2	W
Methyl-tert-butyl ether	<25.0	ug/kg	60.0	25.0	1	04/30/19 09:30	04/30/19 23:42	1634-04-4	W
Naphthalene	<40.0	ug/kg	250	40.0	1	04/30/19 09:30	04/30/19 23:42	91-20-3	W
n-Propylbenzene	<25.0	ug/kg	60.0	25.0	1	04/30/19 09:30	04/30/19 23:42	103-65-1	W
Styrene	<25.0	ug/kg	60.0	25.0	1	04/30/19 09:30	04/30/19 23:42	100-42-5	W

## REPORT OF LABORATORY ANALYSIS

This report shall not be reproduced, except in full,  
without the written consent of Pace Analytical Services, LLC.

### ANALYTICAL RESULTS

Project: 14-1144 TIDY CLEANERS  
Pace Project No.: 40186609

**Sample: PZ-12 11-12'**      **Lab ID: 40186609006**      Collected: 04/26/19 10:10      Received: 04/26/19 14:35      Matrix: Solid

*Results reported on a "dry weight" basis and are adjusted for percent moisture, sample size and any dilutions.*

Parameters	Results	Units	LOQ	LOD	DF	Prepared	Analyzed	CAS No.	Qual
<b>8260 MSV Med Level Normal List</b>		Analytical Method: EPA 8260 Preparation Method: EPA 5035/5030B							
1,1,1,2-Tetrachloroethane	<25.0	ug/kg	60.0	25.0	1	04/30/19 09:30	04/30/19 23:42	630-20-6	W
1,1,2,2-Tetrachloroethane	<25.0	ug/kg	60.0	25.0	1	04/30/19 09:30	04/30/19 23:42	79-34-5	W
Tetrachloroethene	2920	ug/kg	71.5	29.8	1	04/30/19 09:30	04/30/19 23:42	127-18-4	
Toluene	<25.0	ug/kg	60.0	25.0	1	04/30/19 09:30	04/30/19 23:42	108-88-3	W
1,2,3-Trichlorobenzene	<25.0	ug/kg	60.0	25.0	1	04/30/19 09:30	04/30/19 23:42	87-61-6	W
1,2,4-Trichlorobenzene	<47.6	ug/kg	250	47.6	1	04/30/19 09:30	04/30/19 23:42	120-82-1	W
1,1,1-Trichloroethane	<25.0	ug/kg	60.0	25.0	1	04/30/19 09:30	04/30/19 23:42	71-55-6	W
1,1,2-Trichloroethane	<25.0	ug/kg	60.0	25.0	1	04/30/19 09:30	04/30/19 23:42	79-00-5	W
Trichloroethene	<25.0	ug/kg	60.0	25.0	1	04/30/19 09:30	04/30/19 23:42	79-01-6	W
Trichlorofluoromethane	<25.0	ug/kg	60.0	25.0	1	04/30/19 09:30	04/30/19 23:42	75-69-4	W
1,2,3-Trichloropropane	<25.0	ug/kg	60.0	25.0	1	04/30/19 09:30	04/30/19 23:42	96-18-4	W
1,2,4-Trimethylbenzene	<25.0	ug/kg	60.0	25.0	1	04/30/19 09:30	04/30/19 23:42	95-63-6	W
1,3,5-Trimethylbenzene	<25.0	ug/kg	60.0	25.0	1	04/30/19 09:30	04/30/19 23:42	108-67-8	W
Vinyl chloride	<25.0	ug/kg	60.0	25.0	1	04/30/19 09:30	04/30/19 23:42	75-01-4	W
m&p-Xylene	<50.0	ug/kg	120	50.0	1	04/30/19 09:30	04/30/19 23:42	179601-23-1	W
o-Xylene	<25.0	ug/kg	60.0	25.0	1	04/30/19 09:30	04/30/19 23:42	95-47-6	W
<b>Surrogates</b>									
Dibromofluoromethane (S)	104	%	57-146		1	04/30/19 09:30	04/30/19 23:42	1868-53-7	
Toluene-d8 (S)	100	%	64-134		1	04/30/19 09:30	04/30/19 23:42	2037-26-5	
4-Bromofluorobenzene (S)	108	%	54-126		1	04/30/19 09:30	04/30/19 23:42	460-00-4	
<b>Percent Moisture</b>		Analytical Method: ASTM D2974-87							
Percent Moisture	16.1	%	0.10	0.10	1		05/02/19 09:01		

### REPORT OF LABORATORY ANALYSIS

This report shall not be reproduced, except in full,  
without the written consent of Pace Analytical Services, LLC.

## ANALYTICAL RESULTS

Project: 14-1144 TIDY CLEANERS

Pace Project No.: 40186609

Sample: PZ-12 19-20' Lab ID: 40186609007 Collected: 04/26/19 10:30 Received: 04/26/19 14:35 Matrix: Solid

Results reported on a "dry weight" basis and are adjusted for percent moisture, sample size and any dilutions.

Parameters	Results	Units	LOQ	LOD	DF	Prepared	Analyzed	CAS No.	Qual
<b>8260 MSV Med Level Normal List</b>									
Analytical Method: EPA 8260 Preparation Method: EPA 5035/5030B									
Benzene	<25.0	ug/kg	60.0	25.0	1	04/30/19 09:30	05/01/19 00:05	71-43-2	W
Bromobenzene	<25.0	ug/kg	60.0	25.0	1	04/30/19 09:30	05/01/19 00:05	108-86-1	W
Bromochloromethane	<25.0	ug/kg	60.0	25.0	1	04/30/19 09:30	05/01/19 00:05	74-97-5	W
Bromodichloromethane	<25.0	ug/kg	60.0	25.0	1	04/30/19 09:30	05/01/19 00:05	75-27-4	W
Bromoform	<25.0	ug/kg	60.0	25.0	1	04/30/19 09:30	05/01/19 00:05	75-25-2	W
Bromomethane	<69.9	ug/kg	250	69.9	1	04/30/19 09:30	05/01/19 00:05	74-83-9	W
n-Butylbenzene	<25.0	ug/kg	60.0	25.0	1	04/30/19 09:30	05/01/19 00:05	104-51-8	W
sec-Butylbenzene	<25.0	ug/kg	60.0	25.0	1	04/30/19 09:30	05/01/19 00:05	135-98-8	W
tert-Butylbenzene	<25.0	ug/kg	60.0	25.0	1	04/30/19 09:30	05/01/19 00:05	98-06-6	W
Carbon tetrachloride	<25.0	ug/kg	60.0	25.0	1	04/30/19 09:30	05/01/19 00:05	56-23-5	W
Chlorobenzene	<25.0	ug/kg	60.0	25.0	1	04/30/19 09:30	05/01/19 00:05	108-90-7	W
Chloroethane	<67.0	ug/kg	250	67.0	1	04/30/19 09:30	05/01/19 00:05	75-00-3	W
Chloroform	<46.4	ug/kg	250	46.4	1	04/30/19 09:30	05/01/19 00:05	67-66-3	W
Chloromethane	<25.0	ug/kg	60.0	25.0	1	04/30/19 09:30	05/01/19 00:05	74-87-3	W
2-Chlorotoluene	<25.0	ug/kg	60.0	25.0	1	04/30/19 09:30	05/01/19 00:05	95-49-8	W
4-Chlorotoluene	<25.0	ug/kg	60.0	25.0	1	04/30/19 09:30	05/01/19 00:05	106-43-4	W
1,2-Dibromo-3-chloropropane	<91.2	ug/kg	250	91.2	1	04/30/19 09:30	05/01/19 00:05	96-12-8	W
Dibromochloromethane	<25.0	ug/kg	60.0	25.0	1	04/30/19 09:30	05/01/19 00:05	124-48-1	W
1,2-Dibromoethane (EDB)	<25.0	ug/kg	60.0	25.0	1	04/30/19 09:30	05/01/19 00:05	106-93-4	W
Dibromomethane	<25.0	ug/kg	60.0	25.0	1	04/30/19 09:30	05/01/19 00:05	74-95-3	W
1,2-Dichlorobenzene	<25.0	ug/kg	60.0	25.0	1	04/30/19 09:30	05/01/19 00:05	95-50-1	W
1,3-Dichlorobenzene	<25.0	ug/kg	60.0	25.0	1	04/30/19 09:30	05/01/19 00:05	541-73-1	W
1,4-Dichlorobenzene	<25.0	ug/kg	60.0	25.0	1	04/30/19 09:30	05/01/19 00:05	106-46-7	W
Dichlorodifluoromethane	<25.0	ug/kg	60.0	25.0	1	04/30/19 09:30	05/01/19 00:05	75-71-8	W
1,1-Dichloroethane	<25.0	ug/kg	60.0	25.0	1	04/30/19 09:30	05/01/19 00:05	75-34-3	W
1,2-Dichloroethane	<25.0	ug/kg	60.0	25.0	1	04/30/19 09:30	05/01/19 00:05	107-06-2	W
1,1-Dichloroethene	<25.0	ug/kg	60.0	25.0	1	04/30/19 09:30	05/01/19 00:05	75-35-4	W
cis-1,2-Dichloroethene	<25.0	ug/kg	60.0	25.0	1	04/30/19 09:30	05/01/19 00:05	156-59-2	W
trans-1,2-Dichloroethene	<25.0	ug/kg	60.0	25.0	1	04/30/19 09:30	05/01/19 00:05	156-60-5	W
1,2-Dichloropropane	<25.0	ug/kg	60.0	25.0	1	04/30/19 09:30	05/01/19 00:05	78-87-5	W
1,3-Dichloropropane	<25.0	ug/kg	60.0	25.0	1	04/30/19 09:30	05/01/19 00:05	142-28-9	W
2,2-Dichloropropane	<25.0	ug/kg	60.0	25.0	1	04/30/19 09:30	05/01/19 00:05	594-20-7	W
1,1-Dichloropropene	<25.0	ug/kg	60.0	25.0	1	04/30/19 09:30	05/01/19 00:05	563-58-6	W
cis-1,3-Dichloropropene	<25.0	ug/kg	60.0	25.0	1	04/30/19 09:30	05/01/19 00:05	10061-01-5	W
trans-1,3-Dichloropropene	<25.0	ug/kg	60.0	25.0	1	04/30/19 09:30	05/01/19 00:05	10061-02-6	W
Diisopropyl ether	<25.0	ug/kg	60.0	25.0	1	04/30/19 09:30	05/01/19 00:05	108-20-3	W
Ethylbenzene	<25.0	ug/kg	60.0	25.0	1	04/30/19 09:30	05/01/19 00:05	100-41-4	W
Hexachloro-1,3-butadiene	<25.0	ug/kg	60.0	25.0	1	04/30/19 09:30	05/01/19 00:05	87-68-3	W
Isopropylbenzene (Cumene)	<25.0	ug/kg	60.0	25.0	1	04/30/19 09:30	05/01/19 00:05	98-82-8	W
p-Isopropyltoluene	<25.0	ug/kg	60.0	25.0	1	04/30/19 09:30	05/01/19 00:05	99-87-6	W
Methylene Chloride	<25.0	ug/kg	60.0	25.0	1	04/30/19 09:30	05/01/19 00:05	75-09-2	W
Methyl-tert-butyl ether	<25.0	ug/kg	60.0	25.0	1	04/30/19 09:30	05/01/19 00:05	1634-04-4	W
Naphthalene	<40.0	ug/kg	250	40.0	1	04/30/19 09:30	05/01/19 00:05	91-20-3	W
n-Propylbenzene	<25.0	ug/kg	60.0	25.0	1	04/30/19 09:30	05/01/19 00:05	103-65-1	W
Styrene	<25.0	ug/kg	60.0	25.0	1	04/30/19 09:30	05/01/19 00:05	100-42-5	W

## REPORT OF LABORATORY ANALYSIS

This report shall not be reproduced, except in full,  
without the written consent of Pace Analytical Services, LLC.



### ANALYTICAL RESULTS

Project: 14-1144 TIDY CLEANERS

Pace Project No.: 40186609

**Sample: PZ-12 19-20'**      **Lab ID: 40186609007**      Collected: 04/26/19 10:30      Received: 04/26/19 14:35      Matrix: Solid

*Results reported on a "dry weight" basis and are adjusted for percent moisture, sample size and any dilutions.*

Parameters	Results	Units	LOQ	LOD	DF	Prepared	Analyzed	CAS No.	Qual
<b>8260 MSV Med Level Normal List</b>		Analytical Method: EPA 8260 Preparation Method: EPA 5035/5030B							
1,1,1,2-Tetrachloroethane	<25.0	ug/kg	60.0	25.0	1	04/30/19 09:30	05/01/19 00:05	630-20-6	W
1,1,2,2-Tetrachloroethane	<25.0	ug/kg	60.0	25.0	1	04/30/19 09:30	05/01/19 00:05	79-34-5	W
Tetrachloroethene	1890	ug/kg	72.4	30.2	1	04/30/19 09:30	05/01/19 00:05	127-18-4	
Toluene	<25.0	ug/kg	60.0	25.0	1	04/30/19 09:30	05/01/19 00:05	108-88-3	W
1,2,3-Trichlorobenzene	<25.0	ug/kg	60.0	25.0	1	04/30/19 09:30	05/01/19 00:05	87-61-6	W
1,2,4-Trichlorobenzene	<47.6	ug/kg	250	47.6	1	04/30/19 09:30	05/01/19 00:05	120-82-1	W
1,1,1-Trichloroethane	<25.0	ug/kg	60.0	25.0	1	04/30/19 09:30	05/01/19 00:05	71-55-6	W
1,1,2-Trichloroethane	<25.0	ug/kg	60.0	25.0	1	04/30/19 09:30	05/01/19 00:05	79-00-5	W
Trichloroethene	<25.0	ug/kg	60.0	25.0	1	04/30/19 09:30	05/01/19 00:05	79-01-6	W
Trichlorofluoromethane	<25.0	ug/kg	60.0	25.0	1	04/30/19 09:30	05/01/19 00:05	75-69-4	W
1,2,3-Trichloropropane	<25.0	ug/kg	60.0	25.0	1	04/30/19 09:30	05/01/19 00:05	96-18-4	W
1,2,4-Trimethylbenzene	<25.0	ug/kg	60.0	25.0	1	04/30/19 09:30	05/01/19 00:05	95-63-6	W
1,3,5-Trimethylbenzene	<25.0	ug/kg	60.0	25.0	1	04/30/19 09:30	05/01/19 00:05	108-67-8	W
Vinyl chloride	<25.0	ug/kg	60.0	25.0	1	04/30/19 09:30	05/01/19 00:05	75-01-4	W
m&p-Xylene	<50.0	ug/kg	120	50.0	1	04/30/19 09:30	05/01/19 00:05	179601-23-1	W
o-Xylene	<25.0	ug/kg	60.0	25.0	1	04/30/19 09:30	05/01/19 00:05	95-47-6	W
<b>Surrogates</b>									
Dibromofluoromethane (S)	105	%	57-146		1	04/30/19 09:30	05/01/19 00:05	1868-53-7	
Toluene-d8 (S)	99	%	64-134		1	04/30/19 09:30	05/01/19 00:05	2037-26-5	
4-Bromofluorobenzene (S)	105	%	54-126		1	04/30/19 09:30	05/01/19 00:05	460-00-4	
<b>Percent Moisture</b>		Analytical Method: ASTM D2974-87							
Percent Moisture	17.2	%	0.10	0.10	1		05/02/19 09:01		

### REPORT OF LABORATORY ANALYSIS

This report shall not be reproduced, except in full,  
without the written consent of Pace Analytical Services, LLC.



## ANALYTICAL RESULTS

Project: 14-1144 TIDY CLEANERS

Pace Project No.: 40186609

Sample: B-13 3-4' Lab ID: 40186609008 Collected: 04/26/19 08:10 Received: 04/26/19 14:35 Matrix: Solid

Results reported on a "dry weight" basis and are adjusted for percent moisture, sample size and any dilutions.

Parameters	Results	Units	LOQ	LOD	DF	Prepared	Analyzed	CAS No.	Qual
<b>8260 MSV Med Level Normal List</b>									
Analytical Method: EPA 8260 Preparation Method: EPA 5035/5030B									
Benzene	<25.0	ug/kg	60.0	25.0	1	04/30/19 09:30	05/01/19 00:28	71-43-2	W
Bromobenzene	<25.0	ug/kg	60.0	25.0	1	04/30/19 09:30	05/01/19 00:28	108-86-1	W
Bromochloromethane	<25.0	ug/kg	60.0	25.0	1	04/30/19 09:30	05/01/19 00:28	74-97-5	W
Bromodichloromethane	<25.0	ug/kg	60.0	25.0	1	04/30/19 09:30	05/01/19 00:28	75-27-4	W
Bromoform	<25.0	ug/kg	60.0	25.0	1	04/30/19 09:30	05/01/19 00:28	75-25-2	W
Bromomethane	<69.9	ug/kg	250	69.9	1	04/30/19 09:30	05/01/19 00:28	74-83-9	W
n-Butylbenzene	<25.0	ug/kg	60.0	25.0	1	04/30/19 09:30	05/01/19 00:28	104-51-8	W
sec-Butylbenzene	<25.0	ug/kg	60.0	25.0	1	04/30/19 09:30	05/01/19 00:28	135-98-8	W
tert-Butylbenzene	<25.0	ug/kg	60.0	25.0	1	04/30/19 09:30	05/01/19 00:28	98-06-6	W
Carbon tetrachloride	<25.0	ug/kg	60.0	25.0	1	04/30/19 09:30	05/01/19 00:28	56-23-5	W
Chlorobenzene	<25.0	ug/kg	60.0	25.0	1	04/30/19 09:30	05/01/19 00:28	108-90-7	W
Chloroethane	<67.0	ug/kg	250	67.0	1	04/30/19 09:30	05/01/19 00:28	75-00-3	W
Chloroform	<46.4	ug/kg	250	46.4	1	04/30/19 09:30	05/01/19 00:28	67-66-3	W
Chloromethane	<25.0	ug/kg	60.0	25.0	1	04/30/19 09:30	05/01/19 00:28	74-87-3	W
2-Chlorotoluene	<25.0	ug/kg	60.0	25.0	1	04/30/19 09:30	05/01/19 00:28	95-49-8	W
4-Chlorotoluene	<25.0	ug/kg	60.0	25.0	1	04/30/19 09:30	05/01/19 00:28	106-43-4	W
1,2-Dibromo-3-chloropropane	<91.2	ug/kg	250	91.2	1	04/30/19 09:30	05/01/19 00:28	96-12-8	W
Dibromochloromethane	<25.0	ug/kg	60.0	25.0	1	04/30/19 09:30	05/01/19 00:28	124-48-1	W
1,2-Dibromoethane (EDB)	<25.0	ug/kg	60.0	25.0	1	04/30/19 09:30	05/01/19 00:28	106-93-4	W
Dibromomethane	<25.0	ug/kg	60.0	25.0	1	04/30/19 09:30	05/01/19 00:28	74-95-3	W
1,2-Dichlorobenzene	<25.0	ug/kg	60.0	25.0	1	04/30/19 09:30	05/01/19 00:28	95-50-1	W
1,3-Dichlorobenzene	<25.0	ug/kg	60.0	25.0	1	04/30/19 09:30	05/01/19 00:28	541-73-1	W
1,4-Dichlorobenzene	<25.0	ug/kg	60.0	25.0	1	04/30/19 09:30	05/01/19 00:28	106-46-7	W
Dichlorodifluoromethane	<25.0	ug/kg	60.0	25.0	1	04/30/19 09:30	05/01/19 00:28	75-71-8	W
1,1-Dichloroethane	<25.0	ug/kg	60.0	25.0	1	04/30/19 09:30	05/01/19 00:28	75-34-3	W
1,2-Dichloroethane	<25.0	ug/kg	60.0	25.0	1	04/30/19 09:30	05/01/19 00:28	107-06-2	W
1,1-Dichloroethene	<25.0	ug/kg	60.0	25.0	1	04/30/19 09:30	05/01/19 00:28	75-35-4	W
cis-1,2-Dichloroethene	<25.0	ug/kg	60.0	25.0	1	04/30/19 09:30	05/01/19 00:28	156-59-2	W
trans-1,2-Dichloroethene	<25.0	ug/kg	60.0	25.0	1	04/30/19 09:30	05/01/19 00:28	156-60-5	W
1,2-Dichloropropane	<25.0	ug/kg	60.0	25.0	1	04/30/19 09:30	05/01/19 00:28	78-87-5	W
1,3-Dichloropropane	<25.0	ug/kg	60.0	25.0	1	04/30/19 09:30	05/01/19 00:28	142-28-9	W
2,2-Dichloropropane	<25.0	ug/kg	60.0	25.0	1	04/30/19 09:30	05/01/19 00:28	594-20-7	W
1,1-Dichloropropene	<25.0	ug/kg	60.0	25.0	1	04/30/19 09:30	05/01/19 00:28	563-58-6	W
cis-1,3-Dichloropropene	<25.0	ug/kg	60.0	25.0	1	04/30/19 09:30	05/01/19 00:28	10061-01-5	W
trans-1,3-Dichloropropene	<25.0	ug/kg	60.0	25.0	1	04/30/19 09:30	05/01/19 00:28	10061-02-6	W
Diisopropyl ether	<25.0	ug/kg	60.0	25.0	1	04/30/19 09:30	05/01/19 00:28	108-20-3	W
Ethylbenzene	<25.0	ug/kg	60.0	25.0	1	04/30/19 09:30	05/01/19 00:28	100-41-4	W
Hexachloro-1,3-butadiene	<25.0	ug/kg	60.0	25.0	1	04/30/19 09:30	05/01/19 00:28	87-68-3	W
Isopropylbenzene (Cumene)	<25.0	ug/kg	60.0	25.0	1	04/30/19 09:30	05/01/19 00:28	98-82-8	W
p-Isopropyltoluene	<25.0	ug/kg	60.0	25.0	1	04/30/19 09:30	05/01/19 00:28	99-87-6	W
Methylene Chloride	<25.0	ug/kg	60.0	25.0	1	04/30/19 09:30	05/01/19 00:28	75-09-2	W
Methyl-tert-butyl ether	<25.0	ug/kg	60.0	25.0	1	04/30/19 09:30	05/01/19 00:28	1634-04-4	W
Naphthalene	<40.0	ug/kg	250	40.0	1	04/30/19 09:30	05/01/19 00:28	91-20-3	W
n-Propylbenzene	<25.0	ug/kg	60.0	25.0	1	04/30/19 09:30	05/01/19 00:28	103-65-1	W
Styrene	<25.0	ug/kg	60.0	25.0	1	04/30/19 09:30	05/01/19 00:28	100-42-5	W

## REPORT OF LABORATORY ANALYSIS

This report shall not be reproduced, except in full,  
without the written consent of Pace Analytical Services, LLC.

### ANALYTICAL RESULTS

Project: 14-1144 TIDY CLEANERS

Pace Project No.: 40186609

**Sample: B-13 3-4'**      **Lab ID: 40186609008**      Collected: 04/26/19 08:10      Received: 04/26/19 14:35      Matrix: Solid

*Results reported on a "dry weight" basis and are adjusted for percent moisture, sample size and any dilutions.*

Parameters	Results	Units	LOQ	LOD	DF	Prepared	Analyzed	CAS No.	Qual
<b>8260 MSV Med Level Normal List</b>		Analytical Method: EPA 8260 Preparation Method: EPA 5035/5030B							
1,1,1,2-Tetrachloroethane	<25.0	ug/kg	60.0	25.0	1	04/30/19 09:30	05/01/19 00:28	630-20-6	W
1,1,2,2-Tetrachloroethane	<25.0	ug/kg	60.0	25.0	1	04/30/19 09:30	05/01/19 00:28	79-34-5	W
Tetrachloroethene	<25.0	ug/kg	60.0	25.0	1	04/30/19 09:30	05/01/19 00:28	127-18-4	W
Toluene	<25.0	ug/kg	60.0	25.0	1	04/30/19 09:30	05/01/19 00:28	108-88-3	W
1,2,3-Trichlorobenzene	<25.0	ug/kg	60.0	25.0	1	04/30/19 09:30	05/01/19 00:28	87-61-6	W
1,2,4-Trichlorobenzene	<47.6	ug/kg	250	47.6	1	04/30/19 09:30	05/01/19 00:28	120-82-1	W
1,1,1-Trichloroethane	<25.0	ug/kg	60.0	25.0	1	04/30/19 09:30	05/01/19 00:28	71-55-6	W
1,1,2-Trichloroethane	<25.0	ug/kg	60.0	25.0	1	04/30/19 09:30	05/01/19 00:28	79-00-5	W
Trichloroethene	<25.0	ug/kg	60.0	25.0	1	04/30/19 09:30	05/01/19 00:28	79-01-6	W
Trichlorofluoromethane	<25.0	ug/kg	60.0	25.0	1	04/30/19 09:30	05/01/19 00:28	75-69-4	W
1,2,3-Trichloropropane	<25.0	ug/kg	60.0	25.0	1	04/30/19 09:30	05/01/19 00:28	96-18-4	W
1,2,4-Trimethylbenzene	<25.0	ug/kg	60.0	25.0	1	04/30/19 09:30	05/01/19 00:28	95-63-6	W
1,3,5-Trimethylbenzene	<25.0	ug/kg	60.0	25.0	1	04/30/19 09:30	05/01/19 00:28	108-67-8	W
Vinyl chloride	<25.0	ug/kg	60.0	25.0	1	04/30/19 09:30	05/01/19 00:28	75-01-4	W
m&p-Xylene	<50.0	ug/kg	120	50.0	1	04/30/19 09:30	05/01/19 00:28	179601-23-1	W
o-Xylene	<25.0	ug/kg	60.0	25.0	1	04/30/19 09:30	05/01/19 00:28	95-47-6	W
<b>Surrogates</b>									
Dibromofluoromethane (S)	115	%	57-146		1	04/30/19 09:30	05/01/19 00:28	1868-53-7	
Toluene-d8 (S)	110	%	64-134		1	04/30/19 09:30	05/01/19 00:28	2037-26-5	
4-Bromofluorobenzene (S)	118	%	54-126		1	04/30/19 09:30	05/01/19 00:28	460-00-4	
<b>Percent Moisture</b>		Analytical Method: ASTM D2974-87							
Percent Moisture	<b>21.9</b>	%	0.10	0.10	1		05/02/19 09:01		

### REPORT OF LABORATORY ANALYSIS

This report shall not be reproduced, except in full,  
without the written consent of Pace Analytical Services, LLC.

## ANALYTICAL RESULTS

Project: 14-1144 TIDY CLEANERS

Pace Project No.: 40186609

Sample: B-13 11-12' Lab ID: 40186609009 Collected: 04/26/19 08:20 Received: 04/26/19 14:35 Matrix: Solid

Results reported on a "dry weight" basis and are adjusted for percent moisture, sample size and any dilutions.

Parameters	Results	Units	LOQ	LOD	DF	Prepared	Analyzed	CAS No.	Qual
<b>8260 MSV Med Level Normal List</b>									
Analytical Method: EPA 8260 Preparation Method: EPA 5035/5030B									
Benzene	<25.0	ug/kg	60.0	25.0	1	04/30/19 09:30	05/01/19 00:51	71-43-2	W
Bromobenzene	<25.0	ug/kg	60.0	25.0	1	04/30/19 09:30	05/01/19 00:51	108-86-1	W
Bromochloromethane	<25.0	ug/kg	60.0	25.0	1	04/30/19 09:30	05/01/19 00:51	74-97-5	W
Bromodichloromethane	<25.0	ug/kg	60.0	25.0	1	04/30/19 09:30	05/01/19 00:51	75-27-4	W
Bromoform	<25.0	ug/kg	60.0	25.0	1	04/30/19 09:30	05/01/19 00:51	75-25-2	W
Bromomethane	<69.9	ug/kg	250	69.9	1	04/30/19 09:30	05/01/19 00:51	74-83-9	W
n-Butylbenzene	<25.0	ug/kg	60.0	25.0	1	04/30/19 09:30	05/01/19 00:51	104-51-8	W
sec-Butylbenzene	<25.0	ug/kg	60.0	25.0	1	04/30/19 09:30	05/01/19 00:51	135-98-8	W
tert-Butylbenzene	<25.0	ug/kg	60.0	25.0	1	04/30/19 09:30	05/01/19 00:51	98-06-6	W
Carbon tetrachloride	<25.0	ug/kg	60.0	25.0	1	04/30/19 09:30	05/01/19 00:51	56-23-5	W
Chlorobenzene	<25.0	ug/kg	60.0	25.0	1	04/30/19 09:30	05/01/19 00:51	108-90-7	W
Chloroethane	<67.0	ug/kg	250	67.0	1	04/30/19 09:30	05/01/19 00:51	75-00-3	W
Chloroform	<46.4	ug/kg	250	46.4	1	04/30/19 09:30	05/01/19 00:51	67-66-3	W
Chloromethane	<25.0	ug/kg	60.0	25.0	1	04/30/19 09:30	05/01/19 00:51	74-87-3	W
2-Chlorotoluene	<25.0	ug/kg	60.0	25.0	1	04/30/19 09:30	05/01/19 00:51	95-49-8	W
4-Chlorotoluene	<25.0	ug/kg	60.0	25.0	1	04/30/19 09:30	05/01/19 00:51	106-43-4	W
1,2-Dibromo-3-chloropropane	<91.2	ug/kg	250	91.2	1	04/30/19 09:30	05/01/19 00:51	96-12-8	W
Dibromochloromethane	<25.0	ug/kg	60.0	25.0	1	04/30/19 09:30	05/01/19 00:51	124-48-1	W
1,2-Dibromoethane (EDB)	<25.0	ug/kg	60.0	25.0	1	04/30/19 09:30	05/01/19 00:51	106-93-4	W
Dibromomethane	<25.0	ug/kg	60.0	25.0	1	04/30/19 09:30	05/01/19 00:51	74-95-3	W
1,2-Dichlorobenzene	<25.0	ug/kg	60.0	25.0	1	04/30/19 09:30	05/01/19 00:51	95-50-1	W
1,3-Dichlorobenzene	<25.0	ug/kg	60.0	25.0	1	04/30/19 09:30	05/01/19 00:51	541-73-1	W
1,4-Dichlorobenzene	<25.0	ug/kg	60.0	25.0	1	04/30/19 09:30	05/01/19 00:51	106-46-7	W
Dichlorodifluoromethane	<25.0	ug/kg	60.0	25.0	1	04/30/19 09:30	05/01/19 00:51	75-71-8	W
1,1-Dichloroethane	<25.0	ug/kg	60.0	25.0	1	04/30/19 09:30	05/01/19 00:51	75-34-3	W
1,2-Dichloroethane	<25.0	ug/kg	60.0	25.0	1	04/30/19 09:30	05/01/19 00:51	107-06-2	W
1,1-Dichloroethene	<25.0	ug/kg	60.0	25.0	1	04/30/19 09:30	05/01/19 00:51	75-35-4	W
cis-1,2-Dichloroethene	<25.0	ug/kg	60.0	25.0	1	04/30/19 09:30	05/01/19 00:51	156-59-2	W
trans-1,2-Dichloroethene	<25.0	ug/kg	60.0	25.0	1	04/30/19 09:30	05/01/19 00:51	156-60-5	W
1,2-Dichloropropane	<25.0	ug/kg	60.0	25.0	1	04/30/19 09:30	05/01/19 00:51	78-87-5	W
1,3-Dichloropropane	<25.0	ug/kg	60.0	25.0	1	04/30/19 09:30	05/01/19 00:51	142-28-9	W
2,2-Dichloropropane	<25.0	ug/kg	60.0	25.0	1	04/30/19 09:30	05/01/19 00:51	594-20-7	W
1,1-Dichloropropene	<25.0	ug/kg	60.0	25.0	1	04/30/19 09:30	05/01/19 00:51	563-58-6	W
cis-1,3-Dichloropropene	<25.0	ug/kg	60.0	25.0	1	04/30/19 09:30	05/01/19 00:51	10061-01-5	W
trans-1,3-Dichloropropene	<25.0	ug/kg	60.0	25.0	1	04/30/19 09:30	05/01/19 00:51	10061-02-6	W
Diisopropyl ether	<25.0	ug/kg	60.0	25.0	1	04/30/19 09:30	05/01/19 00:51	108-20-3	W
Ethylbenzene	<25.0	ug/kg	60.0	25.0	1	04/30/19 09:30	05/01/19 00:51	100-41-4	W
Hexachloro-1,3-butadiene	<25.0	ug/kg	60.0	25.0	1	04/30/19 09:30	05/01/19 00:51	87-68-3	W
Isopropylbenzene (Cumene)	<25.0	ug/kg	60.0	25.0	1	04/30/19 09:30	05/01/19 00:51	98-82-8	W
p-Isopropyltoluene	<25.0	ug/kg	60.0	25.0	1	04/30/19 09:30	05/01/19 00:51	99-87-6	W
Methylene Chloride	<25.0	ug/kg	60.0	25.0	1	04/30/19 09:30	05/01/19 00:51	75-09-2	W
Methyl-tert-butyl ether	<25.0	ug/kg	60.0	25.0	1	04/30/19 09:30	05/01/19 00:51	1634-04-4	W
Naphthalene	<40.0	ug/kg	250	40.0	1	04/30/19 09:30	05/01/19 00:51	91-20-3	W
n-Propylbenzene	<25.0	ug/kg	60.0	25.0	1	04/30/19 09:30	05/01/19 00:51	103-65-1	W
Styrene	<25.0	ug/kg	60.0	25.0	1	04/30/19 09:30	05/01/19 00:51	100-42-5	W

## REPORT OF LABORATORY ANALYSIS

This report shall not be reproduced, except in full,  
without the written consent of Pace Analytical Services, LLC.

### ANALYTICAL RESULTS

Project: 14-1144 TIDY CLEANERS

Pace Project No.: 40186609

**Sample: B-13 11-12'**      **Lab ID: 40186609009**      Collected: 04/26/19 08:20      Received: 04/26/19 14:35      Matrix: Solid

*Results reported on a "dry weight" basis and are adjusted for percent moisture, sample size and any dilutions.*

Parameters	Results	Units	LOQ	LOD	DF	Prepared	Analyzed	CAS No.	Qual
<b>8260 MSV Med Level Normal List</b>									
Analytical Method: EPA 8260    Preparation Method: EPA 5035/5030B									
1,1,1,2-Tetrachloroethane	<25.0	ug/kg	60.0	25.0	1	04/30/19 09:30	05/01/19 00:51	630-20-6	W
1,1,2,2-Tetrachloroethane	<25.0	ug/kg	60.0	25.0	1	04/30/19 09:30	05/01/19 00:51	79-34-5	W
Tetrachloroethene	376	ug/kg	73.2	30.5	1	04/30/19 09:30	05/01/19 00:51	127-18-4	
Toluene	<25.0	ug/kg	60.0	25.0	1	04/30/19 09:30	05/01/19 00:51	108-88-3	W
1,2,3-Trichlorobenzene	<25.0	ug/kg	60.0	25.0	1	04/30/19 09:30	05/01/19 00:51	87-61-6	W
1,2,4-Trichlorobenzene	<47.6	ug/kg	250	47.6	1	04/30/19 09:30	05/01/19 00:51	120-82-1	W
1,1,1-Trichloroethane	<25.0	ug/kg	60.0	25.0	1	04/30/19 09:30	05/01/19 00:51	71-55-6	W
1,1,2-Trichloroethane	<25.0	ug/kg	60.0	25.0	1	04/30/19 09:30	05/01/19 00:51	79-00-5	W
Trichloroethene	<25.0	ug/kg	60.0	25.0	1	04/30/19 09:30	05/01/19 00:51	79-01-6	W
Trichlorofluoromethane	<25.0	ug/kg	60.0	25.0	1	04/30/19 09:30	05/01/19 00:51	75-69-4	W
1,2,3-Trichloropropane	<25.0	ug/kg	60.0	25.0	1	04/30/19 09:30	05/01/19 00:51	96-18-4	W
1,2,4-Trimethylbenzene	<25.0	ug/kg	60.0	25.0	1	04/30/19 09:30	05/01/19 00:51	95-63-6	W
1,3,5-Trimethylbenzene	<25.0	ug/kg	60.0	25.0	1	04/30/19 09:30	05/01/19 00:51	108-67-8	W
Vinyl chloride	<25.0	ug/kg	60.0	25.0	1	04/30/19 09:30	05/01/19 00:51	75-01-4	W
m&p-Xylene	<50.0	ug/kg	120	50.0	1	04/30/19 09:30	05/01/19 00:51	179601-23-1	W
o-Xylene	<25.0	ug/kg	60.0	25.0	1	04/30/19 09:30	05/01/19 00:51	95-47-6	W
<b>Surrogates</b>									
Dibromofluoromethane (S)	103	%	57-146		1	04/30/19 09:30	05/01/19 00:51	1868-53-7	
Toluene-d8 (S)	97	%	64-134		1	04/30/19 09:30	05/01/19 00:51	2037-26-5	
4-Bromofluorobenzene (S)	107	%	54-126		1	04/30/19 09:30	05/01/19 00:51	460-00-4	
<b>Percent Moisture</b>									
Analytical Method: ASTM D2974-87									
Percent Moisture	18.0	%	0.10	0.10	1		04/26/19 18:43		

### REPORT OF LABORATORY ANALYSIS

This report shall not be reproduced, except in full,  
without the written consent of Pace Analytical Services, LLC.

## ANALYTICAL RESULTS

Project: 14-1144 TIDY CLEANERS  
Pace Project No.: 40186609

Sample: **METH BLANK** Lab ID: **40186609010** Collected: 04/26/19 00:00 Received: 04/26/19 14:35 Matrix: Solid

Results reported on a "wet-weight" basis

Parameters	Results	Units	LOQ	LOD	DF	Prepared	Analyzed	CAS No.	Qual
<b>8260 MSV Med Level Normal List</b>		Analytical Method: EPA 8260 Preparation Method: EPA 5035/5030B							
Benzene	<25.0	ug/kg	60.0	25.0	1	04/30/19 09:30	04/30/19 18:41	71-43-2	W
Bromobenzene	<25.0	ug/kg	60.0	25.0	1	04/30/19 09:30	04/30/19 18:41	108-86-1	W
Bromochloromethane	<25.0	ug/kg	60.0	25.0	1	04/30/19 09:30	04/30/19 18:41	74-97-5	W
Bromodichloromethane	<25.0	ug/kg	60.0	25.0	1	04/30/19 09:30	04/30/19 18:41	75-27-4	W
Bromoform	<25.0	ug/kg	60.0	25.0	1	04/30/19 09:30	04/30/19 18:41	75-25-2	W
Bromomethane	<69.9	ug/kg	250	69.9	1	04/30/19 09:30	04/30/19 18:41	74-83-9	W
n-Butylbenzene	<25.0	ug/kg	60.0	25.0	1	04/30/19 09:30	04/30/19 18:41	104-51-8	W
sec-Butylbenzene	<25.0	ug/kg	60.0	25.0	1	04/30/19 09:30	04/30/19 18:41	135-98-8	W
tert-Butylbenzene	<25.0	ug/kg	60.0	25.0	1	04/30/19 09:30	04/30/19 18:41	98-06-6	W
Carbon tetrachloride	<25.0	ug/kg	60.0	25.0	1	04/30/19 09:30	04/30/19 18:41	56-23-5	W
Chlorobenzene	<25.0	ug/kg	60.0	25.0	1	04/30/19 09:30	04/30/19 18:41	108-90-7	W
Chloroethane	<67.0	ug/kg	250	67.0	1	04/30/19 09:30	04/30/19 18:41	75-00-3	W
Chloroform	<46.4	ug/kg	250	46.4	1	04/30/19 09:30	04/30/19 18:41	67-66-3	W
Chloromethane	<25.0	ug/kg	60.0	25.0	1	04/30/19 09:30	04/30/19 18:41	74-87-3	W
2-Chlorotoluene	<25.0	ug/kg	60.0	25.0	1	04/30/19 09:30	04/30/19 18:41	95-49-8	W
4-Chlorotoluene	<25.0	ug/kg	60.0	25.0	1	04/30/19 09:30	04/30/19 18:41	106-43-4	W
1,2-Dibromo-3-chloropropane	<91.2	ug/kg	250	91.2	1	04/30/19 09:30	04/30/19 18:41	96-12-8	W
Dibromochloromethane	<25.0	ug/kg	60.0	25.0	1	04/30/19 09:30	04/30/19 18:41	124-48-1	W
1,2-Dibromoethane (EDB)	<25.0	ug/kg	60.0	25.0	1	04/30/19 09:30	04/30/19 18:41	106-93-4	W
Dibromomethane	<25.0	ug/kg	60.0	25.0	1	04/30/19 09:30	04/30/19 18:41	74-95-3	W
1,2-Dichlorobenzene	<25.0	ug/kg	60.0	25.0	1	04/30/19 09:30	04/30/19 18:41	95-50-1	W
1,3-Dichlorobenzene	<25.0	ug/kg	60.0	25.0	1	04/30/19 09:30	04/30/19 18:41	541-73-1	W
1,4-Dichlorobenzene	<25.0	ug/kg	60.0	25.0	1	04/30/19 09:30	04/30/19 18:41	106-46-7	W
Dichlorodifluoromethane	<25.0	ug/kg	60.0	25.0	1	04/30/19 09:30	04/30/19 18:41	75-71-8	W
1,1-Dichloroethane	<25.0	ug/kg	60.0	25.0	1	04/30/19 09:30	04/30/19 18:41	75-34-3	W
1,2-Dichloroethane	<25.0	ug/kg	60.0	25.0	1	04/30/19 09:30	04/30/19 18:41	107-06-2	W
1,1-Dichloroethene	<25.0	ug/kg	60.0	25.0	1	04/30/19 09:30	04/30/19 18:41	75-35-4	W
cis-1,2-Dichloroethene	<25.0	ug/kg	60.0	25.0	1	04/30/19 09:30	04/30/19 18:41	156-59-2	W
trans-1,2-Dichloroethene	<25.0	ug/kg	60.0	25.0	1	04/30/19 09:30	04/30/19 18:41	156-60-5	W
1,2-Dichloropropane	<25.0	ug/kg	60.0	25.0	1	04/30/19 09:30	04/30/19 18:41	78-87-5	W
1,3-Dichloropropane	<25.0	ug/kg	60.0	25.0	1	04/30/19 09:30	04/30/19 18:41	142-28-9	W
2,2-Dichloropropane	<25.0	ug/kg	60.0	25.0	1	04/30/19 09:30	04/30/19 18:41	594-20-7	W
1,1-Dichloropropene	<25.0	ug/kg	60.0	25.0	1	04/30/19 09:30	04/30/19 18:41	563-58-6	W
cis-1,3-Dichloropropene	<25.0	ug/kg	60.0	25.0	1	04/30/19 09:30	04/30/19 18:41	10061-01-5	W
trans-1,3-Dichloropropene	<25.0	ug/kg	60.0	25.0	1	04/30/19 09:30	04/30/19 18:41	10061-02-6	W
Diisopropyl ether	<25.0	ug/kg	60.0	25.0	1	04/30/19 09:30	04/30/19 18:41	108-20-3	W
Ethylbenzene	<25.0	ug/kg	60.0	25.0	1	04/30/19 09:30	04/30/19 18:41	100-41-4	W
Hexachloro-1,3-butadiene	<25.0	ug/kg	60.0	25.0	1	04/30/19 09:30	04/30/19 18:41	87-68-3	W
Isopropylbenzene (Cumene)	<25.0	ug/kg	60.0	25.0	1	04/30/19 09:30	04/30/19 18:41	98-82-8	W
p-Isopropyltoluene	<25.0	ug/kg	60.0	25.0	1	04/30/19 09:30	04/30/19 18:41	99-87-6	W
Methylene Chloride	<25.0	ug/kg	60.0	25.0	1	04/30/19 09:30	04/30/19 18:41	75-09-2	W
Methyl-tert-butyl ether	<25.0	ug/kg	60.0	25.0	1	04/30/19 09:30	04/30/19 18:41	1634-04-4	W
Naphthalene	<40.0	ug/kg	250	40.0	1	04/30/19 09:30	04/30/19 18:41	91-20-3	W
n-Propylbenzene	<25.0	ug/kg	60.0	25.0	1	04/30/19 09:30	04/30/19 18:41	103-65-1	W
Styrene	<25.0	ug/kg	60.0	25.0	1	04/30/19 09:30	04/30/19 18:41	100-42-5	W

### REPORT OF LABORATORY ANALYSIS

This report shall not be reproduced, except in full,  
without the written consent of Pace Analytical Services, LLC.

### ANALYTICAL RESULTS

Project: 14-1144 TIDY CLEANERS

Pace Project No.: 40186609

**Sample: METH BLANK**      **Lab ID: 40186609010**      Collected: 04/26/19 00:00      Received: 04/26/19 14:35      Matrix: Solid

*Results reported on a "wet-weight" basis*

Parameters	Results	Units	LOQ	LOD	DF	Prepared	Analyzed	CAS No.	Qual
<b>8260 MSV Med Level Normal List</b>		Analytical Method: EPA 8260 Preparation Method: EPA 5035/5030B							
1,1,1,2-Tetrachloroethane	<25.0	ug/kg	60.0	25.0	1	04/30/19 09:30	04/30/19 18:41	630-20-6	W
1,1,2,2-Tetrachloroethane	<25.0	ug/kg	60.0	25.0	1	04/30/19 09:30	04/30/19 18:41	79-34-5	W
Tetrachloroethene	<25.0	ug/kg	60.0	25.0	1	04/30/19 09:30	04/30/19 18:41	127-18-4	W
Toluene	<25.0	ug/kg	60.0	25.0	1	04/30/19 09:30	04/30/19 18:41	108-88-3	W
1,2,3-Trichlorobenzene	<25.0	ug/kg	60.0	25.0	1	04/30/19 09:30	04/30/19 18:41	87-61-6	W
1,2,4-Trichlorobenzene	<47.6	ug/kg	250	47.6	1	04/30/19 09:30	04/30/19 18:41	120-82-1	W
1,1,1-Trichloroethane	<25.0	ug/kg	60.0	25.0	1	04/30/19 09:30	04/30/19 18:41	71-55-6	W
1,1,2-Trichloroethane	<25.0	ug/kg	60.0	25.0	1	04/30/19 09:30	04/30/19 18:41	79-00-5	W
Trichloroethene	<25.0	ug/kg	60.0	25.0	1	04/30/19 09:30	04/30/19 18:41	79-01-6	W
Trichlorofluoromethane	<25.0	ug/kg	60.0	25.0	1	04/30/19 09:30	04/30/19 18:41	75-69-4	W
1,2,3-Trichloropropane	<25.0	ug/kg	60.0	25.0	1	04/30/19 09:30	04/30/19 18:41	96-18-4	W
1,2,4-Trimethylbenzene	<25.0	ug/kg	60.0	25.0	1	04/30/19 09:30	04/30/19 18:41	95-63-6	W
1,3,5-Trimethylbenzene	<25.0	ug/kg	60.0	25.0	1	04/30/19 09:30	04/30/19 18:41	108-67-8	W
Vinyl chloride	<25.0	ug/kg	60.0	25.0	1	04/30/19 09:30	04/30/19 18:41	75-01-4	W
m&p-Xylene	<50.0	ug/kg	120	50.0	1	04/30/19 09:30	04/30/19 18:41	179601-23-1	W
o-Xylene	<25.0	ug/kg	60.0	25.0	1	04/30/19 09:30	04/30/19 18:41	95-47-6	W
<b>Surrogates</b>									
Dibromofluoromethane (S)	93	%	57-146		1	04/30/19 09:30	04/30/19 18:41	1868-53-7	
Toluene-d8 (S)	92	%	64-134		1	04/30/19 09:30	04/30/19 18:41	2037-26-5	
4-Bromofluorobenzene (S)	111	%	54-126		1	04/30/19 09:30	04/30/19 18:41	460-00-4	

### REPORT OF LABORATORY ANALYSIS

This report shall not be reproduced, except in full,  
without the written consent of Pace Analytical Services, LLC.



### QUALITY CONTROL DATA

Project: 14-1144 TIDY CLEANERS

Pace Project No.: 40186609

---

QC Batch: 319885 Analysis Method: EPA 8260  
 QC Batch Method: EPA 5035/5030B Analysis Description: 8260 MSV Med Level Normal List  
 Associated Lab Samples: 40186609001, 40186609002, 40186609003, 40186609004, 40186609005, 40186609006, 40186609007,  
 40186609008, 40186609009, 40186609010

---

METHOD BLANK: 1858584 Matrix: Solid  
 Associated Lab Samples: 40186609001, 40186609002, 40186609003, 40186609004, 40186609005, 40186609006, 40186609007,  
 40186609008, 40186609009, 40186609010

Parameter	Units	Blank Result	Reporting Limit	Analyzed	Qualifiers
1,1,1,2-Tetrachloroethane	ug/kg	<13.7	50.0	04/30/19 17:31	
1,1,1-Trichloroethane	ug/kg	<14.4	50.0	04/30/19 17:31	
1,1,2,2-Tetrachloroethane	ug/kg	<17.5	50.0	04/30/19 17:31	
1,1,2-Trichloroethane	ug/kg	<20.2	50.0	04/30/19 17:31	
1,1-Dichloroethane	ug/kg	<17.6	50.0	04/30/19 17:31	
1,1-Dichloroethene	ug/kg	<17.6	50.0	04/30/19 17:31	
1,1-Dichloropropene	ug/kg	<14.0	50.0	04/30/19 17:31	
1,2,3-Trichlorobenzene	ug/kg	<17.0	50.0	04/30/19 17:31	
1,2,3-Trichloropropane	ug/kg	<22.3	50.0	04/30/19 17:31	
1,2,4-Trichlorobenzene	ug/kg	<47.6	250	04/30/19 17:31	
1,2,4-Trimethylbenzene	ug/kg	<12.2	50.0	04/30/19 17:31	
1,2-Dibromo-3-chloropropane	ug/kg	<91.2	250	04/30/19 17:31	
1,2-Dibromoethane (EDB)	ug/kg	<14.7	50.0	04/30/19 17:31	
1,2-Dichlorobenzene	ug/kg	<16.2	50.0	04/30/19 17:31	
1,2-Dichloroethane	ug/kg	<15.0	50.0	04/30/19 17:31	
1,2-Dichloropropane	ug/kg	<16.8	50.0	04/30/19 17:31	
1,3,5-Trimethylbenzene	ug/kg	<14.5	50.0	04/30/19 17:31	
1,3-Dichlorobenzene	ug/kg	<13.2	50.0	04/30/19 17:31	
1,3-Dichloropropane	ug/kg	<12.0	50.0	04/30/19 17:31	
1,4-Dichlorobenzene	ug/kg	<15.9	50.0	04/30/19 17:31	
2,2-Dichloropropane	ug/kg	<12.6	50.0	04/30/19 17:31	
2-Chlorotoluene	ug/kg	<15.8	50.0	04/30/19 17:31	
4-Chlorotoluene	ug/kg	<13.0	50.0	04/30/19 17:31	
Benzene	ug/kg	<9.2	20.0	04/30/19 17:31	
Bromobenzene	ug/kg	<20.6	50.0	04/30/19 17:31	
Bromochloromethane	ug/kg	<21.4	50.0	04/30/19 17:31	
Bromodichloromethane	ug/kg	<9.8	50.0	04/30/19 17:31	
Bromoform	ug/kg	<19.8	50.0	04/30/19 17:31	
Bromomethane	ug/kg	<69.9	250	04/30/19 17:31	
Carbon tetrachloride	ug/kg	<12.1	50.0	04/30/19 17:31	
Chlorobenzene	ug/kg	<14.8	50.0	04/30/19 17:31	
Chloroethane	ug/kg	<67.0	250	04/30/19 17:31	
Chloroform	ug/kg	<46.4	250	04/30/19 17:31	
Chloromethane	ug/kg	<20.4	50.0	04/30/19 17:31	
cis-1,2-Dichloroethene	ug/kg	<16.6	50.0	04/30/19 17:31	
cis-1,3-Dichloropropene	ug/kg	<16.6	50.0	04/30/19 17:31	
Dibromochloromethane	ug/kg	<17.9	50.0	04/30/19 17:31	
Dibromomethane	ug/kg	<19.3	50.0	04/30/19 17:31	
Dichlorodifluoromethane	ug/kg	<12.3	50.0	04/30/19 17:31	
Diisopropyl ether	ug/kg	<17.7	50.0	04/30/19 17:31	

Results presented on this page are in the units indicated by the "Units" column except where an alternate unit is presented to the right of the result.

### REPORT OF LABORATORY ANALYSIS

This report shall not be reproduced, except in full,  
without the written consent of Pace Analytical Services, LLC.

### QUALITY CONTROL DATA

Project: 14-1144 TIDY CLEANERS

Pace Project No.: 40186609

METHOD BLANK: 1858584

Matrix: Solid

Associated Lab Samples: 40186609001, 40186609002, 40186609003, 40186609004, 40186609005, 40186609006, 40186609007, 40186609008, 40186609009, 40186609010

Parameter	Units	Blank Result	Reporting Limit	Analyzed	Qualifiers
Ethylbenzene	ug/kg	<12.4	50.0	04/30/19 17:31	
Hexachloro-1,3-butadiene	ug/kg	<24.5	50.0	04/30/19 17:31	
Isopropylbenzene (Cumene)	ug/kg	<12.6	50.0	04/30/19 17:31	
m&p-Xylene	ug/kg	<34.4	100	04/30/19 17:31	
Methyl-tert-butyl ether	ug/kg	<12.7	50.0	04/30/19 17:31	
Methylene Chloride	ug/kg	<16.2	50.0	04/30/19 17:31	
n-Butylbenzene	ug/kg	<10.5	50.0	04/30/19 17:31	
n-Propylbenzene	ug/kg	<11.6	50.0	04/30/19 17:31	
Naphthalene	ug/kg	<40.0	250	04/30/19 17:31	
o-Xylene	ug/kg	<14.0	50.0	04/30/19 17:31	
p-Isopropyltoluene	ug/kg	<12.0	50.0	04/30/19 17:31	
sec-Butylbenzene	ug/kg	<11.9	50.0	04/30/19 17:31	
Styrene	ug/kg	<9.0	50.0	04/30/19 17:31	
tert-Butylbenzene	ug/kg	<9.5	50.0	04/30/19 17:31	
Tetrachloroethene	ug/kg	<12.9	50.0	04/30/19 17:31	
Toluene	ug/kg	<11.2	50.0	04/30/19 17:31	
trans-1,2-Dichloroethene	ug/kg	<16.5	50.0	04/30/19 17:31	
trans-1,3-Dichloropropene	ug/kg	<14.4	50.0	04/30/19 17:31	
Trichloroethene	ug/kg	<23.6	50.0	04/30/19 17:31	
Trichlorofluoromethane	ug/kg	<24.7	50.0	04/30/19 17:31	
Vinyl chloride	ug/kg	<21.1	50.0	04/30/19 17:31	
4-Bromofluorobenzene (S)	%	114	54-126	04/30/19 17:31	
Dibromofluoromethane (S)	%	102	57-146	04/30/19 17:31	
Toluene-d8 (S)	%	100	64-134	04/30/19 17:31	

LABORATORY CONTROL SAMPLE: 1858585

Parameter	Units	Spike Conc.	LCS Result	LCS % Rec	% Rec Limits	Qualifiers
1,1,1-Trichloroethane	ug/kg	2500	2390	96	70-132	
1,1,2,2-Tetrachloroethane	ug/kg	2500	2720	109	70-130	
1,1,2-Trichloroethane	ug/kg	2500	2510	100	70-130	
1,1-Dichloroethane	ug/kg	2500	2810	113	70-130	
1,1-Dichloroethene	ug/kg	2500	2510	100	77-126	
1,2,4-Trichlorobenzene	ug/kg	2500	1910	76	66-130	
1,2-Dibromo-3-chloropropane	ug/kg	2500	1910	76	54-129	
1,2-Dibromoethane (EDB)	ug/kg	2500	2430	97	70-130	
1,2-Dichlorobenzene	ug/kg	2500	2400	96	70-130	
1,2-Dichloroethane	ug/kg	2500	2890	116	70-134	
1,2-Dichloropropane	ug/kg	2500	2820	113	74-124	
1,3-Dichlorobenzene	ug/kg	2500	2550	102	70-130	
1,4-Dichlorobenzene	ug/kg	2500	2460	98	70-130	
Benzene	ug/kg	2500	2780	111	70-130	
Bromodichloromethane	ug/kg	2500	2480	99	70-130	

Results presented on this page are in the units indicated by the "Units" column except where an alternate unit is presented to the right of the result.

### REPORT OF LABORATORY ANALYSIS

This report shall not be reproduced, except in full,  
without the written consent of Pace Analytical Services, LLC.



### QUALITY CONTROL DATA

Project: 14-1144 TIDY CLEANERS

Pace Project No.: 40186609

LABORATORY CONTROL SAMPLE: 1858585

Parameter	Units	Spike Conc.	LCS Result	LCS % Rec	% Rec Limits	Qualifiers
Bromoform	ug/kg	2500	2170	87	47-115	
Bromomethane	ug/kg	2500	2950	118	64-165	
Carbon tetrachloride	ug/kg	2500	2160	87	70-131	
Chlorobenzene	ug/kg	2500	2510	101	70-130	
Chloroethane	ug/kg	2500	3000	120	28-197	
Chloroform	ug/kg	2500	2650	106	80-131	
Chloromethane	ug/kg	2500	2220	89	45-118	
cis-1,2-Dichloroethene	ug/kg	2500	2490	100	70-130	
cis-1,3-Dichloropropene	ug/kg	2500	2470	99	70-130	
Dibromochloromethane	ug/kg	2500	2250	90	70-130	
Dichlorodifluoromethane	ug/kg	2500	1790	72	38-108	
Ethylbenzene	ug/kg	2500	2530	101	82-122	
Isopropylbenzene (Cumene)	ug/kg	2500	2660	107	70-130	
m&p-Xylene	ug/kg	5000	5140	103	70-130	
Methyl-tert-butyl ether	ug/kg	2500	2670	107	70-130	
Methylene Chloride	ug/kg	2500	2770	111	70-130	
o-Xylene	ug/kg	2500	2550	102	70-130	
Styrene	ug/kg	2500	2770	111	70-130	
Tetrachloroethene	ug/kg	2500	2140	86	70-130	
Toluene	ug/kg	2500	2420	97	80-121	
trans-1,2-Dichloroethene	ug/kg	2500	2470	99	70-130	
trans-1,3-Dichloropropene	ug/kg	2500	2310	92	70-130	
Trichloroethene	ug/kg	2500	2520	101	70-130	
Trichlorofluoromethane	ug/kg	2500	2730	109	81-141	
Vinyl chloride	ug/kg	2500	2540	102	68-121	
4-Bromofluorobenzene (S)	%			114	54-126	
Dibromofluoromethane (S)	%			110	57-146	
Toluene-d8 (S)	%			100	64-134	

Results presented on this page are in the units indicated by the "Units" column except where an alternate unit is presented to the right of the result.

### REPORT OF LABORATORY ANALYSIS

This report shall not be reproduced, except in full,  
without the written consent of Pace Analytical Services, LLC.

### QUALITY CONTROL DATA

Project: 14-1144 TIDY CLEANERS

Pace Project No.: 40186609

QC Batch: 319672

Analysis Method: ASTM D2974-87

QC Batch Method: ASTM D2974-87

Analysis Description: Dry Weight/Percent Moisture

Associated Lab Samples: 40186609009

SAMPLE DUPLICATE: 1857542

Parameter	Units	40186609009 Result	Dup Result	RPD	Max RPD	Qualifiers
Percent Moisture	%	18.0	18.0	0	10	

Results presented on this page are in the units indicated by the "Units" column except where an alternate unit is presented to the right of the result.

### REPORT OF LABORATORY ANALYSIS

This report shall not be reproduced, except in full,  
without the written consent of Pace Analytical Services, LLC.

**QUALITY CONTROL DATA**

Project: 14-1144 TIDY CLEANERS

Pace Project No.: 40186609

---

QC Batch:	320123	Analysis Method:	ASTM D2974-87
QC Batch Method:	ASTM D2974-87	Analysis Description:	Dry Weight/Percent Moisture
Associated Lab Samples:	40186609001, 40186609002, 40186609003, 40186609004, 40186609005, 40186609006, 40186609007, 40186609008		

---

SAMPLE DUPLICATE: 1859830

Parameter	Units	40186609001 Result	Dup Result	RPD	Max RPD	Qualifiers
Percent Moisture	%	18.0	18.2	1	10	

Results presented on this page are in the units indicated by the "Units" column except where an alternate unit is presented to the right of the result.

**REPORT OF LABORATORY ANALYSIS**

This report shall not be reproduced, except in full,  
without the written consent of Pace Analytical Services, LLC.

## QUALIFIERS

Project: 14-1144 TIDY CLEANERS

Pace Project No.: 40186609

---

### DEFINITIONS

DF - Dilution Factor, if reported, represents the factor applied to the reported data due to dilution of the sample aliquot.

ND - Not Detected at or above LOD.

J - Estimated concentration at or above the LOD and below the LOQ.

LOD - Limit of Detection adjusted for dilution factor, percent moisture, initial weight and final volume.

LOQ - Limit of Quantitation adjusted for dilution factor, percent moisture, initial weight and final volume.

S - Surrogate

1,2-Diphenylhydrazine decomposes to and cannot be separated from Azobenzene using Method 8270. The result for each analyte is a combined concentration.

Consistent with EPA guidelines, unrounded data are displayed and have been used to calculate % recovery and RPD values.

LCS(D) - Laboratory Control Sample (Duplicate)

MS(D) - Matrix Spike (Duplicate)

DUP - Sample Duplicate

RPD - Relative Percent Difference

NC - Not Calculable.

SG - Silica Gel - Clean-Up

U - Indicates the compound was analyzed for, but not detected at or above the adjusted LOD.

N-Nitrosodiphenylamine decomposes and cannot be separated from Diphenylamine using Method 8270. The result reported for each analyte is a combined concentration.

Pace Analytical is TNI accredited. Contact your Pace PM for the current list of accredited analytes.

TNI - The NELAC Institute.

### LABORATORIES

PASI-G Pace Analytical Services - Green Bay

### ANALYTE QUALIFIERS

S3 Surrogate recovery exceeded laboratory control limits. Analyte presence below reporting limits in associated sample.

W Non-detect results are reported on a wet weight basis.

## REPORT OF LABORATORY ANALYSIS

This report shall not be reproduced, except in full,  
without the written consent of Pace Analytical Services, LLC.

### QUALITY CONTROL DATA CROSS REFERENCE TABLE

Project: 14-1144 TIDY CLEANERS  
Pace Project No.: 40186609

Lab ID	Sample ID	QC Batch Method	QC Batch	Analytical Method	Analytical Batch
40186609001	MW-9 3-4'	EPA 5035/5030B	319885	EPA 8260	319892
40186609002	MW-9 11-12'	EPA 5035/5030B	319885	EPA 8260	319892
40186609003	MW-10 3-4'	EPA 5035/5030B	319885	EPA 8260	319892
40186609004	MW-10 11-12'	EPA 5035/5030B	319885	EPA 8260	319892
40186609005	PZ-12 3-4'	EPA 5035/5030B	319885	EPA 8260	319892
40186609006	PZ-12 11-12'	EPA 5035/5030B	319885	EPA 8260	319892
40186609007	PZ-12 19-20'	EPA 5035/5030B	319885	EPA 8260	319892
40186609008	B-13 3-4'	EPA 5035/5030B	319885	EPA 8260	319892
40186609009	B-13 11-12'	EPA 5035/5030B	319885	EPA 8260	319892
40186609010	METH BLANK	EPA 5035/5030B	319885	EPA 8260	319892
40186609001	MW-9 3-4'	ASTM D2974-87	320123		
40186609002	MW-9 11-12'	ASTM D2974-87	320123		
40186609003	MW-10 3-4'	ASTM D2974-87	320123		
40186609004	MW-10 11-12'	ASTM D2974-87	320123		
40186609005	PZ-12 3-4'	ASTM D2974-87	320123		
40186609006	PZ-12 11-12'	ASTM D2974-87	320123		
40186609007	PZ-12 19-20'	ASTM D2974-87	320123		
40186609008	B-13 3-4'	ASTM D2974-87	320123		
40186609009	B-13 11-12'	ASTM D2974-87	319672		

### REPORT OF LABORATORY ANALYSIS

This report shall not be reproduced, except in full,  
without the written consent of Pace Analytical Services, LLC.

(Please Print Clearly)

Company Name: Fehr Graham  
 Branch/Location: Sheboygan, WI  
 Project Contact: Ken Ebbott  
 Phone: (920) 453-0700  
 Project Number: 14-1144  
 Project Name: Tidy Cleaners  
 Project State: WI  
 Sampled By (Print): Dilly Plamann  
 Sampled By (Sign): *Dilly Plamann*  
 PO #: \_\_\_\_\_ Regulatory Program: \_\_\_\_\_

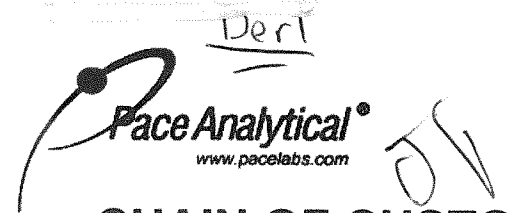

UPPER MIDWEST REGION  
 MN: 612-607-1700 WI: 920-469-2436

40184609

### CHAIN OF CUSTODY

**\*Preservation Codes**  
 A=None B=HCL C=H2SO4 D=HNO3 E=DI Water F=Methanol G=NaOH  
 H=Sodium Bisulfate Solution I=Sodium Thiosulfate J=Other

FILTERED?  
(YES/NO)  
  
 PRESERVATION  
(CODE)\*

Y/N	Pick Letter	Analyses Requested																			
			N	N																	
	F	F																			
			VOCS																		
			CVOCS*																		

Quote #: \_\_\_\_\_  
 Mail To Contact: Ken Ebbott  
 Mail To Company: Fehr Graham  
 Mail To Address: kebbott@fehr-graham.com  
 Invoice To Contact: AA  
 Invoice To Company: AA  
 Invoice To Address: AA  
 Invoice To Phone: \_\_\_\_\_  
 CLIENT COMMENTS: Only Chlorinated VOCs  
 LAB COMMENTS: \* PCE, TCE, VC, cis/trans-DCE  
 per K.E. 4/29/19  
 Profile #: \_\_\_\_\_

**Data Package Options** (billable)  
 EPA Level III  
 EPA Level IV

**MS/MSD**  
 On your sample (billable)  
 NOT needed on your sample

**Matrix Codes**  
 A = Air W = Water  
 B = Biota DW = Drinking Water  
 C = Charcoal GW = Ground Water  
 O = Oil SW = Surface Water  
 S = Soil WW = Waste Water  
 SI = Sludge WP = Wipe

PACE LAB #	CLIENT FIELD ID	COLLECTION		MATRIX
		DATE	TIME	
001	MU-9 3-4'	4-26-19	1235	S
002	MU-9 11-12'		1245	
003	MU-10 3-4'		1335	
004	MU-10 11-12'		1345	
005	PZ-12 3-4'		1000	
006	PZ-12 11-12'		1010	
007	PZ-12 19-20'		1030	
008	B-13 3-4'		810	
009	B-13 11-12'		820	
010	North Blank			

Rush Turnaround Time Requested - Prelims (Rush TAT subject to approval/surcharge)  
 Date Needed: \_\_\_\_\_

Relinquished By: *Dilly Plamann* Date/Time: 4-26-19 1435  
 Received By: *Chloe Hyslop* Date/Time: 4/26/19 1435

Transmit Prelim Rush Results by (complete what you want): \_\_\_\_\_

Relinquished By: \_\_\_\_\_ Date/Time: \_\_\_\_\_  
 Received By: \_\_\_\_\_ Date/Time: \_\_\_\_\_

Relinquished By: \_\_\_\_\_ Date/Time: \_\_\_\_\_  
 Received By: \_\_\_\_\_ Date/Time: \_\_\_\_\_

Relinquished By: \_\_\_\_\_ Date/Time: \_\_\_\_\_  
 Received By: \_\_\_\_\_ Date/Time: \_\_\_\_\_

Relinquished By: \_\_\_\_\_ Date/Time: \_\_\_\_\_  
 Received By: \_\_\_\_\_ Date/Time: \_\_\_\_\_

Relinquished By: \_\_\_\_\_ Date/Time: \_\_\_\_\_  
 Received By: \_\_\_\_\_ Date/Time: \_\_\_\_\_

PACE Project No. 40184609  
 Receipt Temp = 20.1 °C  
 Sample Receipt pH OK / Adjusted  
 Cooler Custody Seal Present / Not Present Intact / Not Intact

### Sample Preservation Receipt Form

Client Name: Fehr Graham

Project # 40186609

All containers needing preservation have been checked and noted below:  Yes  No  N/A

Lab Lot# of pH paper:

Lab Std #ID of preservation (if pH adjusted):

Initial when completed:

Date/Time:

Pace Lab #	Glass							Plastic							Vials					Jars			General			VOA Vials (>6mm) *	H2SO4 pH ≤2	NaOH+Zn Act pH ≥9	NaOH pH ≥12	HNO3 pH ≤2	pH after adjusted	Volume (mL)						
	AG1U	AG1H	AG4S	AG4U	AG5U	AG2S	BG3U	BP1U	BP2N	BP2Z	BP3U	BP3C	BP3N	BP3S	DG9A	DG9T	VG9U	VG9H	VG9M	VG9D	JGFU	WGFU	WPFU	SP5T	ZPLC								GN					
001																																						2.5 / 5 / 10
002																																						2.5 / 5 / 10
003																																						2.5 / 5 / 10
004																																						2.5 / 5 / 10
005																																						2.5 / 5 / 10
006																																						2.5 / 5 / 10
007																																						2.5 / 5 / 10
008																																						2.5 / 5 / 10
009																																						2.5 / 5 / 10
010																																						2.5 / 5 / 10
011																																						2.5 / 5 / 10
012																																						2.5 / 5 / 10
013																																						2.5 / 5 / 10
014																																						2.5 / 5 / 10
015																																						2.5 / 5 / 10
016																																						2.5 / 5 / 10
017																																						2.5 / 5 / 10
018																																						2.5 / 5 / 10
019																																						2.5 / 5 / 10
020																																						2.5 / 5 / 10

Exceptions to preservation check: VOA, Coliform, TOC, TOX, TOH, O&G, WI DRO, Phenolics, Other: \_\_\_\_\_ Headspace in VOA Vials (>6mm) :  Yes  No  N/A \*If yes look in headspace column

<b>AG1U</b>	1 liter amber glass	<b>BP1U</b>	1 liter plastic unpres	<b>DG9A</b>	40 mL amber ascorbic	<b>JGFU</b>	4 oz amber jar unpres
<b>AG1H</b>	1 liter amber glass HCL	<b>BP2N</b>	500 mL plastic HNO3	<b>DG9T</b>	40 mL amber Na Thio	<b>WGFU</b>	4 oz clear jar unpres
<b>AG4S</b>	125 mL amber glass H2SO4	<b>BP2Z</b>	500 mL plastic NaOH, Znact	<b>VG9U</b>	40 mL clear vial unpres	<b>WPFU</b>	4 oz plastic jar unpres
<b>AG4U</b>	120 mL amber glass unpres	<b>BP3U</b>	250 mL plastic unpres	<b>VG9H</b>	40 mL clear vial HCL		
<b>AG5U</b>	100 mL amber glass unpres	<b>BP3C</b>	250 mL plastic NaOH	<b>VG9M</b>	40 mL clear vial MeOH	<b>SP5T</b>	120 mL plastic Na Thiosulfate
<b>AG2S</b>	500 mL amber glass H2SO4	<b>BP3N</b>	250 mL plastic HNO3	<b>VG9D</b>	40 mL clear vial DI	<b>ZPLC</b>	ziploc bag
<b>BG3U</b>	250 mL clear glass unpres	<b>BP3S</b>	250 mL plastic H2SO4			<b>GN:</b>	

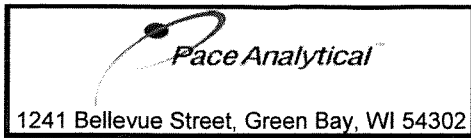

Document Name:  
**Sample Condition Upon Receipt (SCUR)**  
 Document No.:  
**F-GB-C-031-Rev.07**

Document Revised: 25Apr2018  
 Issuing Authority:  
 Pace Green Bay Quality Office

**Sample Condition Upon Receipt Form (SCUR)**

Project # \_\_\_\_\_

Client Name: Fehr Graham

**WO#: 40186609**

Courier:  CS Logistics  Fed Ex  Speedee  UPS  Waltco  
 Client  Pace Other: \_\_\_\_\_



Tracking #: \_\_\_\_\_

Custody Seal on Cooler/Box Present:  yes  no Seals intact:  yes  no

Custody Seal on Samples Present:  yes  no Seals intact:  yes  no

Packing Material:  Bubble Wrap  Bubble Bags  None  Other

Thermometer Used SR - N/A Type of Ice:  Wet  Blue  Dry  None  Samples on ice, cooling process has begun

Cooler Temperature Uncorr: \_\_\_\_\_ /Corr: RU

Temp Blank Present:  yes  no Biological Tissue is Frozen:  yes  no

Person examining contents:  
 Date: 4/29/09  
 Initials: AS

Temp should be above freezing to 6°C.  
 Biota Samples may be received at ≤ 0°C.

Chain of Custody Present:	<input checked="" type="checkbox"/> Yes <input type="checkbox"/> No <input type="checkbox"/> N/A	1.
Chain of Custody Filled Out:	<input checked="" type="checkbox"/> Yes <input type="checkbox"/> No <input type="checkbox"/> N/A	2.
Chain of Custody Relinquished:	<input checked="" type="checkbox"/> Yes <input type="checkbox"/> No <input type="checkbox"/> N/A	3.
Sampler Name & Signature on COC:	<input checked="" type="checkbox"/> Yes <input type="checkbox"/> No <input type="checkbox"/> N/A	4.
Samples Arrived within Hold Time:	<input checked="" type="checkbox"/> Yes <input type="checkbox"/> No	5.
- VOA Samples frozen upon receipt	<input type="checkbox"/> Yes <input type="checkbox"/> No	Date/Time: _____
Short Hold Time Analysis (<72hr):	<input type="checkbox"/> Yes <input checked="" type="checkbox"/> No	6.
Rush Turn Around Time Requested:	<input type="checkbox"/> Yes <input checked="" type="checkbox"/> No	7.
Sufficient Volume:		8.
For Analysis: <input checked="" type="checkbox"/> Yes <input type="checkbox"/> No MS/MSD: <input type="checkbox"/> Yes <input checked="" type="checkbox"/> No <input type="checkbox"/> N/A		
Correct Containers Used:	<input checked="" type="checkbox"/> Yes <input type="checkbox"/> No	9.
-Pace Containers Used:	<input checked="" type="checkbox"/> Yes <input type="checkbox"/> No <input type="checkbox"/> N/A	
-Pace IR Containers Used:	<input type="checkbox"/> Yes <input type="checkbox"/> No <input checked="" type="checkbox"/> N/A	
Containers Intact:	<input checked="" type="checkbox"/> Yes <input type="checkbox"/> No	10.
Filtered volume received for Dissolved tests	<input type="checkbox"/> Yes <input type="checkbox"/> No <input checked="" type="checkbox"/> N/A	11.
Sample Labels match COC:	<input checked="" type="checkbox"/> Yes <input type="checkbox"/> No <input type="checkbox"/> N/A	12.
-Includes date/time/ID/Analysis Matrix: <u>S</u>		
Trip Blank Present:	<input checked="" type="checkbox"/> Yes <input type="checkbox"/> No <input type="checkbox"/> N/A	13.
Trip Blank Custody Seals Present	<input checked="" type="checkbox"/> Yes <input type="checkbox"/> No <input type="checkbox"/> N/A	
Pace Trip Blank Lot # (if purchased): <u>covered</u>		

Client Notification/ Resolution: \_\_\_\_\_ If checked, see attached form for additional comments   
 Person Contacted: \_\_\_\_\_ Date/Time: \_\_\_\_\_  
 Comments/ Resolution: \_\_\_\_\_

Project Manager Review: [Signature]

Date: 4/29/09  
1449



June 07, 2019

Dillon Plamann  
Fehr Graham Engineering & Environmental  
909 N. 8th Street  
Suite 101  
Sheboygan, WI 53081

RE: Project: 14-1144 TIDY CLEANERS  
Pace Project No.: 40188850

Dear Dillon Plamann:

Enclosed are the analytical results for sample(s) received by the laboratory on June 05, 2019. The results relate only to the samples included in this report. Results reported herein conform to the most current, applicable TNI/NELAC standards and the laboratory's Quality Assurance Manual, where applicable, unless otherwise noted in the body of the report.

If you have any questions concerning this report, please feel free to contact me.

Sincerely,



Christopher Hyska  
christopher.hyska@pacelabs.com  
(920)469-2436  
Project Manager

Enclosures

cc: Megan Hansen, Fehr Graham Engineering and  
Environmental



## REPORT OF LABORATORY ANALYSIS

This report shall not be reproduced, except in full,  
without the written consent of Pace Analytical Services, LLC.

## CERTIFICATIONS

Project: 14-1144 TIDY CLEANERS

Pace Project No.: 40188850

---

### Green Bay Certification IDs

1241 Bellevue Street, Green Bay, WI 54302

Florida/NELAP Certification #: E87948

Illinois Certification #: 200050

Kentucky UST Certification #: 82

Louisiana Certification #: 04168

Minnesota Certification #: 055-999-334

New York Certification #: 12064

North Dakota Certification #: R-150

Virginia VELAP ID: 460263

South Carolina Certification #: 83006001

Texas Certification #: T104704529-14-1

Wisconsin Certification #: 405132750

Wisconsin DATCP Certification #: 105-444

USDA Soil Permit #: P330-16-00157

Federal Fish & Wildlife Permit #: LE51774A-0

---

## REPORT OF LABORATORY ANALYSIS

This report shall not be reproduced, except in full,  
without the written consent of Pace Analytical Services, LLC.

## SAMPLE SUMMARY

Project: 14-1144 TIDY CLEANERS

Pace Project No.: 40188850

Lab ID	Sample ID	Matrix	Date Collected	Date Received
40188850001	PZ-5	Water	06/05/19 11:45	06/05/19 12:50
40188850002	MW-6	Water	06/05/19 11:50	06/05/19 12:50
40188850003	MW-7	Water	06/05/19 11:30	06/05/19 12:50
40188850004	MW-8	Water	06/05/19 11:55	06/05/19 12:50
40188850005	MW-9	Water	06/05/19 11:35	06/05/19 12:50
40188850006	MW-10	Water	06/05/19 11:40	06/05/19 12:50
40188850007	MW-11	Water	06/05/19 11:20	06/05/19 12:50
40188850008	PZ-12	Water	06/05/19 11:25	06/05/19 12:50
40188850009	B-13	Water	06/05/19 11:15	06/05/19 12:50
40188850010	TRIP BLANK	Water	06/05/19 00:00	06/05/19 12:50

## REPORT OF LABORATORY ANALYSIS

This report shall not be reproduced, except in full,  
without the written consent of Pace Analytical Services, LLC.

### SAMPLE ANALYTE COUNT

Project: 14-1144 TIDY CLEANERS

Pace Project No.: 40188850

Lab ID	Sample ID	Method	Analysts	Analytes Reported	Laboratory
40188850001	PZ-5	EPA 8260	HNW	64	PASI-G
40188850002	MW-6	EPA 8260	HNW	64	PASI-G
40188850003	MW-7	EPA 8260	HNW	64	PASI-G
40188850004	MW-8	EPA 8260	HNW	64	PASI-G
40188850005	MW-9	EPA 8260	HNW	8	PASI-G
40188850006	MW-10	EPA 8260	HNW	8	PASI-G
40188850007	MW-11	EPA 8260	HNW	64	PASI-G
40188850008	PZ-12	EPA 8260	HNW	64	PASI-G
40188850009	B-13	EPA 8260	HNW	64	PASI-G
40188850010	TRIP BLANK	EPA 8260	HNW	64	PASI-G

### REPORT OF LABORATORY ANALYSIS

This report shall not be reproduced, except in full,  
without the written consent of Pace Analytical Services, LLC.

### SUMMARY OF DETECTION

Project: 14-1144 TIDY CLEANERS

Pace Project No.: 40188850

Lab Sample ID Method	Client Sample ID Parameters	Result	Units	Report Limit	Analyzed	Qualifiers
<b>40188850002</b>	<b>MW-6</b>					
EPA 8260	cis-1,2-Dichloroethene	1.1	ug/L	1.0	06/06/19 14:27	
EPA 8260	Tetrachloroethene	2.7	ug/L	1.1	06/06/19 14:27	
EPA 8260	Trichloroethene	0.60J	ug/L	1.0	06/06/19 14:27	
<b>40188850003</b>	<b>MW-7</b>					
EPA 8260	Tetrachloroethene	40.8	ug/L	1.1	06/06/19 14:50	
EPA 8260	Trichloroethene	0.83J	ug/L	1.0	06/06/19 14:50	
<b>40188850004</b>	<b>MW-8</b>					
EPA 8260	Tetrachloroethene	2.1	ug/L	1.1	06/06/19 15:13	
<b>40188850005</b>	<b>MW-9</b>					
EPA 8260	Tetrachloroethene	12.2	ug/L	1.1	06/06/19 15:36	
EPA 8260	Trichloroethene	0.80J	ug/L	1.0	06/06/19 15:36	
<b>40188850006</b>	<b>MW-10</b>					
EPA 8260	cis-1,2-Dichloroethene	0.77J	ug/L	1.0	06/06/19 15:59	
EPA 8260	trans-1,2-Dichloroethene	1.5J	ug/L	3.6	06/06/19 15:59	
EPA 8260	Tetrachloroethene	13.0	ug/L	1.1	06/06/19 15:59	
EPA 8260	Trichloroethene	3.2	ug/L	1.0	06/06/19 15:59	
<b>40188850007</b>	<b>MW-11</b>					
EPA 8260	Tetrachloroethene	8.9	ug/L	1.1	06/06/19 16:22	
EPA 8260	Trichloroethene	0.72J	ug/L	1.0	06/06/19 16:22	
<b>40188850008</b>	<b>PZ-12</b>					
EPA 8260	Toluene	0.62J	ug/L	5.0	06/06/19 16:44	
<b>40188850009</b>	<b>B-13</b>					
EPA 8260	Tetrachloroethene	14.6	ug/L	1.1	06/06/19 17:07	
EPA 8260	Toluene	0.18J	ug/L	5.0	06/06/19 17:07	
<b>40188850010</b>	<b>TRIP BLANK</b>					
EPA 8260	Toluene	0.25J	ug/L	5.0	06/06/19 10:42	

### REPORT OF LABORATORY ANALYSIS

This report shall not be reproduced, except in full,  
without the written consent of Pace Analytical Services, LLC.

### ANALYTICAL RESULTS

Project: 14-1144 TIDY CLEANERS

Pace Project No.: 40188850

**Sample: PZ-5**      **Lab ID: 40188850001**      Collected: 06/05/19 11:45      Received: 06/05/19 12:50      Matrix: Water

Parameters	Results	Units	LOQ	LOD	DF	Prepared	Analyzed	CAS No.	Qual
<b>8260 MSV</b>		Analytical Method: EPA 8260							
Benzene	<0.25	ug/L	1.0	0.25	1		06/06/19 14:04	71-43-2	
Bromobenzene	<0.24	ug/L	1.0	0.24	1		06/06/19 14:04	108-86-1	
Bromochloromethane	<0.36	ug/L	5.0	0.36	1		06/06/19 14:04	74-97-5	
Bromodichloromethane	<0.36	ug/L	1.2	0.36	1		06/06/19 14:04	75-27-4	
Bromoform	<4.0	ug/L	13.2	4.0	1		06/06/19 14:04	75-25-2	
Bromomethane	<0.97	ug/L	5.0	0.97	1		06/06/19 14:04	74-83-9	
n-Butylbenzene	<0.71	ug/L	2.4	0.71	1		06/06/19 14:04	104-51-8	
sec-Butylbenzene	<0.85	ug/L	5.0	0.85	1		06/06/19 14:04	135-98-8	
tert-Butylbenzene	<0.30	ug/L	1.0	0.30	1		06/06/19 14:04	98-06-6	
Carbon tetrachloride	<0.17	ug/L	1.0	0.17	1		06/06/19 14:04	56-23-5	
Chlorobenzene	<0.71	ug/L	2.4	0.71	1		06/06/19 14:04	108-90-7	
Chloroethane	<1.3	ug/L	5.0	1.3	1		06/06/19 14:04	75-00-3	
Chloroform	<1.3	ug/L	5.0	1.3	1		06/06/19 14:04	67-66-3	
Chloromethane	<2.2	ug/L	7.3	2.2	1		06/06/19 14:04	74-87-3	
2-Chlorotoluene	<0.93	ug/L	5.0	0.93	1		06/06/19 14:04	95-49-8	
4-Chlorotoluene	<0.76	ug/L	2.5	0.76	1		06/06/19 14:04	106-43-4	
1,2-Dibromo-3-chloropropane	<1.8	ug/L	5.9	1.8	1		06/06/19 14:04	96-12-8	
Dibromochloromethane	<2.6	ug/L	8.7	2.6	1		06/06/19 14:04	124-48-1	
1,2-Dibromoethane (EDB)	<0.83	ug/L	2.8	0.83	1		06/06/19 14:04	106-93-4	
Dibromomethane	<0.94	ug/L	3.1	0.94	1		06/06/19 14:04	74-95-3	
1,2-Dichlorobenzene	<0.71	ug/L	2.4	0.71	1		06/06/19 14:04	95-50-1	
1,3-Dichlorobenzene	<0.63	ug/L	2.1	0.63	1		06/06/19 14:04	541-73-1	
1,4-Dichlorobenzene	<0.94	ug/L	3.1	0.94	1		06/06/19 14:04	106-46-7	
Dichlorodifluoromethane	<0.50	ug/L	5.0	0.50	1		06/06/19 14:04	75-71-8	
1,1-Dichloroethane	<0.27	ug/L	1.0	0.27	1		06/06/19 14:04	75-34-3	
1,2-Dichloroethane	<0.28	ug/L	1.0	0.28	1		06/06/19 14:04	107-06-2	
1,1-Dichloroethene	<0.24	ug/L	1.0	0.24	1		06/06/19 14:04	75-35-4	
cis-1,2-Dichloroethene	<0.27	ug/L	1.0	0.27	1		06/06/19 14:04	156-59-2	
trans-1,2-Dichloroethene	<1.1	ug/L	3.6	1.1	1		06/06/19 14:04	156-60-5	
1,2-Dichloropropane	<0.28	ug/L	1.0	0.28	1		06/06/19 14:04	78-87-5	
1,3-Dichloropropane	<0.83	ug/L	2.8	0.83	1		06/06/19 14:04	142-28-9	
2,2-Dichloropropane	<2.3	ug/L	7.6	2.3	1		06/06/19 14:04	594-20-7	
1,1-Dichloropropene	<0.54	ug/L	1.8	0.54	1		06/06/19 14:04	563-58-6	
cis-1,3-Dichloropropene	<3.6	ug/L	12.1	3.6	1		06/06/19 14:04	10061-01-5	
trans-1,3-Dichloropropene	<4.4	ug/L	14.6	4.4	1		06/06/19 14:04	10061-02-6	
Diisopropyl ether	<1.9	ug/L	6.3	1.9	1		06/06/19 14:04	108-20-3	
Ethylbenzene	<0.22	ug/L	1.0	0.22	1		06/06/19 14:04	100-41-4	
Hexachloro-1,3-butadiene	<1.2	ug/L	5.0	1.2	1		06/06/19 14:04	87-68-3	
Isopropylbenzene (Cumene)	<0.39	ug/L	5.0	0.39	1		06/06/19 14:04	98-82-8	
p-Isopropyltoluene	<0.80	ug/L	2.7	0.80	1		06/06/19 14:04	99-87-6	
Methylene Chloride	<0.58	ug/L	5.0	0.58	1		06/06/19 14:04	75-09-2	
Methyl-tert-butyl ether	<1.2	ug/L	4.2	1.2	1		06/06/19 14:04	1634-04-4	
Naphthalene	<1.2	ug/L	5.0	1.2	1		06/06/19 14:04	91-20-3	
n-Propylbenzene	<0.81	ug/L	5.0	0.81	1		06/06/19 14:04	103-65-1	
Styrene	<0.47	ug/L	1.6	0.47	1		06/06/19 14:04	100-42-5	
1,1,1,2-Tetrachloroethane	<0.27	ug/L	1.0	0.27	1		06/06/19 14:04	630-20-6	

### REPORT OF LABORATORY ANALYSIS

This report shall not be reproduced, except in full,  
without the written consent of Pace Analytical Services, LLC.

## ANALYTICAL RESULTS

Project: 14-1144 TIDY CLEANERS

Pace Project No.: 40188850

**Sample: PZ-5**      **Lab ID: 40188850001**      Collected: 06/05/19 11:45      Received: 06/05/19 12:50      Matrix: Water

Parameters	Results	Units	LOQ	LOD	DF	Prepared	Analyzed	CAS No.	Qual
<b>8260 MSV</b> Analytical Method: EPA 8260									
1,1,2,2-Tetrachloroethane	<0.28	ug/L	1.0	0.28	1		06/06/19 14:04	79-34-5	
Tetrachloroethene	<0.33	ug/L	1.1	0.33	1		06/06/19 14:04	127-18-4	
Toluene	<0.17	ug/L	5.0	0.17	1		06/06/19 14:04	108-88-3	
1,2,3-Trichlorobenzene	<0.63	ug/L	5.0	0.63	1		06/06/19 14:04	87-61-6	
1,2,4-Trichlorobenzene	<0.95	ug/L	5.0	0.95	1		06/06/19 14:04	120-82-1	
1,1,1-Trichloroethane	<0.24	ug/L	1.0	0.24	1		06/06/19 14:04	71-55-6	
1,1,2-Trichloroethane	<0.55	ug/L	5.0	0.55	1		06/06/19 14:04	79-00-5	
Trichloroethene	<0.26	ug/L	1.0	0.26	1		06/06/19 14:04	79-01-6	
Trichlorofluoromethane	<0.21	ug/L	1.0	0.21	1		06/06/19 14:04	75-69-4	
1,2,3-Trichloropropane	<0.59	ug/L	5.0	0.59	1		06/06/19 14:04	96-18-4	
1,2,4-Trimethylbenzene	<0.84	ug/L	2.8	0.84	1		06/06/19 14:04	95-63-6	
1,3,5-Trimethylbenzene	<0.87	ug/L	2.9	0.87	1		06/06/19 14:04	108-67-8	
Vinyl chloride	<0.17	ug/L	1.0	0.17	1		06/06/19 14:04	75-01-4	
m&p-Xylene	<0.47	ug/L	2.0	0.47	1		06/06/19 14:04	179601-23-1	
o-Xylene	<0.26	ug/L	1.0	0.26	1		06/06/19 14:04	95-47-6	
<b>Surrogates</b>									
4-Bromofluorobenzene (S)	92	%	70-130		1		06/06/19 14:04	460-00-4	
Dibromofluoromethane (S)	111	%	70-130		1		06/06/19 14:04	1868-53-7	
Toluene-d8 (S)	99	%	70-130		1		06/06/19 14:04	2037-26-5	

## REPORT OF LABORATORY ANALYSIS

This report shall not be reproduced, except in full,  
without the written consent of Pace Analytical Services, LLC.

## ANALYTICAL RESULTS

Project: 14-1144 TIDY CLEANERS

Pace Project No.: 40188850

**Sample: MW-6**      **Lab ID: 40188850002**      Collected: 06/05/19 11:50      Received: 06/05/19 12:50      Matrix: Water

Parameters	Results	Units	LOQ	LOD	DF	Prepared	Analyzed	CAS No.	Qual
<b>8260 MSV</b> Analytical Method: EPA 8260									
Benzene	<0.25	ug/L	1.0	0.25	1		06/06/19 14:27	71-43-2	
Bromobenzene	<0.24	ug/L	1.0	0.24	1		06/06/19 14:27	108-86-1	
Bromochloromethane	<0.36	ug/L	5.0	0.36	1		06/06/19 14:27	74-97-5	
Bromodichloromethane	<0.36	ug/L	1.2	0.36	1		06/06/19 14:27	75-27-4	
Bromoform	<4.0	ug/L	13.2	4.0	1		06/06/19 14:27	75-25-2	
Bromomethane	<0.97	ug/L	5.0	0.97	1		06/06/19 14:27	74-83-9	
n-Butylbenzene	<0.71	ug/L	2.4	0.71	1		06/06/19 14:27	104-51-8	
sec-Butylbenzene	<0.85	ug/L	5.0	0.85	1		06/06/19 14:27	135-98-8	
tert-Butylbenzene	<0.30	ug/L	1.0	0.30	1		06/06/19 14:27	98-06-6	
Carbon tetrachloride	<0.17	ug/L	1.0	0.17	1		06/06/19 14:27	56-23-5	
Chlorobenzene	<0.71	ug/L	2.4	0.71	1		06/06/19 14:27	108-90-7	
Chloroethane	<1.3	ug/L	5.0	1.3	1		06/06/19 14:27	75-00-3	
Chloroform	<1.3	ug/L	5.0	1.3	1		06/06/19 14:27	67-66-3	
Chloromethane	<2.2	ug/L	7.3	2.2	1		06/06/19 14:27	74-87-3	
2-Chlorotoluene	<0.93	ug/L	5.0	0.93	1		06/06/19 14:27	95-49-8	
4-Chlorotoluene	<0.76	ug/L	2.5	0.76	1		06/06/19 14:27	106-43-4	
1,2-Dibromo-3-chloropropane	<1.8	ug/L	5.9	1.8	1		06/06/19 14:27	96-12-8	
Dibromochloromethane	<2.6	ug/L	8.7	2.6	1		06/06/19 14:27	124-48-1	
1,2-Dibromoethane (EDB)	<0.83	ug/L	2.8	0.83	1		06/06/19 14:27	106-93-4	
Dibromomethane	<0.94	ug/L	3.1	0.94	1		06/06/19 14:27	74-95-3	
1,2-Dichlorobenzene	<0.71	ug/L	2.4	0.71	1		06/06/19 14:27	95-50-1	
1,3-Dichlorobenzene	<0.63	ug/L	2.1	0.63	1		06/06/19 14:27	541-73-1	
1,4-Dichlorobenzene	<0.94	ug/L	3.1	0.94	1		06/06/19 14:27	106-46-7	
Dichlorodifluoromethane	<0.50	ug/L	5.0	0.50	1		06/06/19 14:27	75-71-8	
1,1-Dichloroethane	<0.27	ug/L	1.0	0.27	1		06/06/19 14:27	75-34-3	
1,2-Dichloroethane	<0.28	ug/L	1.0	0.28	1		06/06/19 14:27	107-06-2	
1,1-Dichloroethene	<0.24	ug/L	1.0	0.24	1		06/06/19 14:27	75-35-4	
cis-1,2-Dichloroethene	1.1	ug/L	1.0	0.27	1		06/06/19 14:27	156-59-2	
trans-1,2-Dichloroethene	<1.1	ug/L	3.6	1.1	1		06/06/19 14:27	156-60-5	
1,2-Dichloropropane	<0.28	ug/L	1.0	0.28	1		06/06/19 14:27	78-87-5	
1,3-Dichloropropane	<0.83	ug/L	2.8	0.83	1		06/06/19 14:27	142-28-9	
2,2-Dichloropropane	<2.3	ug/L	7.6	2.3	1		06/06/19 14:27	594-20-7	
1,1-Dichloropropene	<0.54	ug/L	1.8	0.54	1		06/06/19 14:27	563-58-6	
cis-1,3-Dichloropropene	<3.6	ug/L	12.1	3.6	1		06/06/19 14:27	10061-01-5	
trans-1,3-Dichloropropene	<4.4	ug/L	14.6	4.4	1		06/06/19 14:27	10061-02-6	
Diisopropyl ether	<1.9	ug/L	6.3	1.9	1		06/06/19 14:27	108-20-3	
Ethylbenzene	<0.22	ug/L	1.0	0.22	1		06/06/19 14:27	100-41-4	
Hexachloro-1,3-butadiene	<1.2	ug/L	5.0	1.2	1		06/06/19 14:27	87-68-3	
Isopropylbenzene (Cumene)	<0.39	ug/L	5.0	0.39	1		06/06/19 14:27	98-82-8	
p-Isopropyltoluene	<0.80	ug/L	2.7	0.80	1		06/06/19 14:27	99-87-6	
Methylene Chloride	<0.58	ug/L	5.0	0.58	1		06/06/19 14:27	75-09-2	
Methyl-tert-butyl ether	<1.2	ug/L	4.2	1.2	1		06/06/19 14:27	1634-04-4	
Naphthalene	<1.2	ug/L	5.0	1.2	1		06/06/19 14:27	91-20-3	
n-Propylbenzene	<0.81	ug/L	5.0	0.81	1		06/06/19 14:27	103-65-1	
Styrene	<0.47	ug/L	1.6	0.47	1		06/06/19 14:27	100-42-5	
1,1,1,2-Tetrachloroethane	<0.27	ug/L	1.0	0.27	1		06/06/19 14:27	630-20-6	

### REPORT OF LABORATORY ANALYSIS

This report shall not be reproduced, except in full,  
without the written consent of Pace Analytical Services, LLC.



### ANALYTICAL RESULTS

Project: 14-1144 TIDY CLEANERS

Pace Project No.: 40188850

**Sample: MW-6**      **Lab ID: 40188850002**      Collected: 06/05/19 11:50      Received: 06/05/19 12:50      Matrix: Water

Parameters	Results	Units	LOQ	LOD	DF	Prepared	Analyzed	CAS No.	Qual
<b>8260 MSV</b>									
Analytical Method: EPA 8260									
1,1,2,2-Tetrachloroethane	<0.28	ug/L	1.0	0.28	1		06/06/19 14:27	79-34-5	
Tetrachloroethene	2.7	ug/L	1.1	0.33	1		06/06/19 14:27	127-18-4	
Toluene	<0.17	ug/L	5.0	0.17	1		06/06/19 14:27	108-88-3	
1,2,3-Trichlorobenzene	<0.63	ug/L	5.0	0.63	1		06/06/19 14:27	87-61-6	
1,2,4-Trichlorobenzene	<0.95	ug/L	5.0	0.95	1		06/06/19 14:27	120-82-1	
1,1,1-Trichloroethane	<0.24	ug/L	1.0	0.24	1		06/06/19 14:27	71-55-6	
1,1,2-Trichloroethane	<0.55	ug/L	5.0	0.55	1		06/06/19 14:27	79-00-5	
Trichloroethene	0.60J	ug/L	1.0	0.26	1		06/06/19 14:27	79-01-6	
Trichlorofluoromethane	<0.21	ug/L	1.0	0.21	1		06/06/19 14:27	75-69-4	
1,2,3-Trichloropropane	<0.59	ug/L	5.0	0.59	1		06/06/19 14:27	96-18-4	
1,2,4-Trimethylbenzene	<0.84	ug/L	2.8	0.84	1		06/06/19 14:27	95-63-6	
1,3,5-Trimethylbenzene	<0.87	ug/L	2.9	0.87	1		06/06/19 14:27	108-67-8	
Vinyl chloride	<0.17	ug/L	1.0	0.17	1		06/06/19 14:27	75-01-4	
m&p-Xylene	<0.47	ug/L	2.0	0.47	1		06/06/19 14:27	179601-23-1	
o-Xylene	<0.26	ug/L	1.0	0.26	1		06/06/19 14:27	95-47-6	
<b>Surrogates</b>									
4-Bromofluorobenzene (S)	89	%	70-130		1		06/06/19 14:27	460-00-4	
Dibromofluoromethane (S)	109	%	70-130		1		06/06/19 14:27	1868-53-7	
Toluene-d8 (S)	98	%	70-130		1		06/06/19 14:27	2037-26-5	

### REPORT OF LABORATORY ANALYSIS

This report shall not be reproduced, except in full,  
without the written consent of Pace Analytical Services, LLC.

### ANALYTICAL RESULTS

Project: 14-1144 TIDY CLEANERS  
Pace Project No.: 40188850

**Sample: MW-7**      **Lab ID: 40188850003**      Collected: 06/05/19 11:30      Received: 06/05/19 12:50      Matrix: Water

Parameters	Results	Units	LOQ	LOD	DF	Prepared	Analyzed	CAS No.	Qual
<b>8260 MSV</b> Analytical Method: EPA 8260									
Benzene	<0.25	ug/L	1.0	0.25	1		06/06/19 14:50	71-43-2	
Bromobenzene	<0.24	ug/L	1.0	0.24	1		06/06/19 14:50	108-86-1	
Bromochloromethane	<0.36	ug/L	5.0	0.36	1		06/06/19 14:50	74-97-5	
Bromodichloromethane	<0.36	ug/L	1.2	0.36	1		06/06/19 14:50	75-27-4	
Bromoform	<4.0	ug/L	13.2	4.0	1		06/06/19 14:50	75-25-2	
Bromomethane	<0.97	ug/L	5.0	0.97	1		06/06/19 14:50	74-83-9	
n-Butylbenzene	<0.71	ug/L	2.4	0.71	1		06/06/19 14:50	104-51-8	
sec-Butylbenzene	<0.85	ug/L	5.0	0.85	1		06/06/19 14:50	135-98-8	
tert-Butylbenzene	<0.30	ug/L	1.0	0.30	1		06/06/19 14:50	98-06-6	
Carbon tetrachloride	<0.17	ug/L	1.0	0.17	1		06/06/19 14:50	56-23-5	
Chlorobenzene	<0.71	ug/L	2.4	0.71	1		06/06/19 14:50	108-90-7	
Chloroethane	<1.3	ug/L	5.0	1.3	1		06/06/19 14:50	75-00-3	
Chloroform	<1.3	ug/L	5.0	1.3	1		06/06/19 14:50	67-66-3	
Chloromethane	<2.2	ug/L	7.3	2.2	1		06/06/19 14:50	74-87-3	
2-Chlorotoluene	<0.93	ug/L	5.0	0.93	1		06/06/19 14:50	95-49-8	
4-Chlorotoluene	<0.76	ug/L	2.5	0.76	1		06/06/19 14:50	106-43-4	
1,2-Dibromo-3-chloropropane	<1.8	ug/L	5.9	1.8	1		06/06/19 14:50	96-12-8	
Dibromochloromethane	<2.6	ug/L	8.7	2.6	1		06/06/19 14:50	124-48-1	
1,2-Dibromoethane (EDB)	<0.83	ug/L	2.8	0.83	1		06/06/19 14:50	106-93-4	
Dibromomethane	<0.94	ug/L	3.1	0.94	1		06/06/19 14:50	74-95-3	
1,2-Dichlorobenzene	<0.71	ug/L	2.4	0.71	1		06/06/19 14:50	95-50-1	
1,3-Dichlorobenzene	<0.63	ug/L	2.1	0.63	1		06/06/19 14:50	541-73-1	
1,4-Dichlorobenzene	<0.94	ug/L	3.1	0.94	1		06/06/19 14:50	106-46-7	
Dichlorodifluoromethane	<0.50	ug/L	5.0	0.50	1		06/06/19 14:50	75-71-8	
1,1-Dichloroethane	<0.27	ug/L	1.0	0.27	1		06/06/19 14:50	75-34-3	
1,2-Dichloroethane	<0.28	ug/L	1.0	0.28	1		06/06/19 14:50	107-06-2	
1,1-Dichloroethene	<0.24	ug/L	1.0	0.24	1		06/06/19 14:50	75-35-4	
cis-1,2-Dichloroethene	<0.27	ug/L	1.0	0.27	1		06/06/19 14:50	156-59-2	
trans-1,2-Dichloroethene	<1.1	ug/L	3.6	1.1	1		06/06/19 14:50	156-60-5	
1,2-Dichloropropane	<0.28	ug/L	1.0	0.28	1		06/06/19 14:50	78-87-5	
1,3-Dichloropropane	<0.83	ug/L	2.8	0.83	1		06/06/19 14:50	142-28-9	
2,2-Dichloropropane	<2.3	ug/L	7.6	2.3	1		06/06/19 14:50	594-20-7	
1,1-Dichloropropene	<0.54	ug/L	1.8	0.54	1		06/06/19 14:50	563-58-6	
cis-1,3-Dichloropropene	<3.6	ug/L	12.1	3.6	1		06/06/19 14:50	10061-01-5	
trans-1,3-Dichloropropene	<4.4	ug/L	14.6	4.4	1		06/06/19 14:50	10061-02-6	
Diisopropyl ether	<1.9	ug/L	6.3	1.9	1		06/06/19 14:50	108-20-3	
Ethylbenzene	<0.22	ug/L	1.0	0.22	1		06/06/19 14:50	100-41-4	
Hexachloro-1,3-butadiene	<1.2	ug/L	5.0	1.2	1		06/06/19 14:50	87-68-3	
Isopropylbenzene (Cumene)	<0.39	ug/L	5.0	0.39	1		06/06/19 14:50	98-82-8	
p-Isopropyltoluene	<0.80	ug/L	2.7	0.80	1		06/06/19 14:50	99-87-6	
Methylene Chloride	<0.58	ug/L	5.0	0.58	1		06/06/19 14:50	75-09-2	
Methyl-tert-butyl ether	<1.2	ug/L	4.2	1.2	1		06/06/19 14:50	1634-04-4	
Naphthalene	<1.2	ug/L	5.0	1.2	1		06/06/19 14:50	91-20-3	
n-Propylbenzene	<0.81	ug/L	5.0	0.81	1		06/06/19 14:50	103-65-1	
Styrene	<0.47	ug/L	1.6	0.47	1		06/06/19 14:50	100-42-5	
1,1,1,2-Tetrachloroethane	<0.27	ug/L	1.0	0.27	1		06/06/19 14:50	630-20-6	

### REPORT OF LABORATORY ANALYSIS

This report shall not be reproduced, except in full,  
without the written consent of Pace Analytical Services, LLC.

### ANALYTICAL RESULTS

Project: 14-1144 TIDY CLEANERS

Pace Project No.: 40188850

**Sample: MW-7**      **Lab ID: 40188850003**      Collected: 06/05/19 11:30      Received: 06/05/19 12:50      Matrix: Water

Parameters	Results	Units	LOQ	LOD	DF	Prepared	Analyzed	CAS No.	Qual
<b>8260 MSV</b>									
Analytical Method: EPA 8260									
1,1,2,2-Tetrachloroethane	<0.28	ug/L	1.0	0.28	1		06/06/19 14:50	79-34-5	
Tetrachloroethene	40.8	ug/L	1.1	0.33	1		06/06/19 14:50	127-18-4	
Toluene	<0.17	ug/L	5.0	0.17	1		06/06/19 14:50	108-88-3	
1,2,3-Trichlorobenzene	<0.63	ug/L	5.0	0.63	1		06/06/19 14:50	87-61-6	
1,2,4-Trichlorobenzene	<0.95	ug/L	5.0	0.95	1		06/06/19 14:50	120-82-1	
1,1,1-Trichloroethane	<0.24	ug/L	1.0	0.24	1		06/06/19 14:50	71-55-6	
1,1,2-Trichloroethane	<0.55	ug/L	5.0	0.55	1		06/06/19 14:50	79-00-5	
Trichloroethene	0.83J	ug/L	1.0	0.26	1		06/06/19 14:50	79-01-6	
Trichlorofluoromethane	<0.21	ug/L	1.0	0.21	1		06/06/19 14:50	75-69-4	
1,2,3-Trichloropropane	<0.59	ug/L	5.0	0.59	1		06/06/19 14:50	96-18-4	
1,2,4-Trimethylbenzene	<0.84	ug/L	2.8	0.84	1		06/06/19 14:50	95-63-6	
1,3,5-Trimethylbenzene	<0.87	ug/L	2.9	0.87	1		06/06/19 14:50	108-67-8	
Vinyl chloride	<0.17	ug/L	1.0	0.17	1		06/06/19 14:50	75-01-4	
m&p-Xylene	<0.47	ug/L	2.0	0.47	1		06/06/19 14:50	179601-23-1	
o-Xylene	<0.26	ug/L	1.0	0.26	1		06/06/19 14:50	95-47-6	
<b>Surrogates</b>									
4-Bromofluorobenzene (S)	91	%	70-130		1		06/06/19 14:50	460-00-4	
Dibromofluoromethane (S)	112	%	70-130		1		06/06/19 14:50	1868-53-7	
Toluene-d8 (S)	98	%	70-130		1		06/06/19 14:50	2037-26-5	

### REPORT OF LABORATORY ANALYSIS

This report shall not be reproduced, except in full,  
without the written consent of Pace Analytical Services, LLC.

### ANALYTICAL RESULTS

Project: 14-1144 TIDY CLEANERS

Pace Project No.: 40188850

**Sample: MW-8**      **Lab ID: 40188850004**      Collected: 06/05/19 11:55      Received: 06/05/19 12:50      Matrix: Water

Parameters	Results	Units	LOQ	LOD	DF	Prepared	Analyzed	CAS No.	Qual
<b>8260 MSV</b>		Analytical Method: EPA 8260							
Benzene	<0.25	ug/L	1.0	0.25	1		06/06/19 15:13	71-43-2	
Bromobenzene	<0.24	ug/L	1.0	0.24	1		06/06/19 15:13	108-86-1	
Bromochloromethane	<0.36	ug/L	5.0	0.36	1		06/06/19 15:13	74-97-5	
Bromodichloromethane	<0.36	ug/L	1.2	0.36	1		06/06/19 15:13	75-27-4	
Bromoform	<4.0	ug/L	13.2	4.0	1		06/06/19 15:13	75-25-2	
Bromomethane	<0.97	ug/L	5.0	0.97	1		06/06/19 15:13	74-83-9	
n-Butylbenzene	<0.71	ug/L	2.4	0.71	1		06/06/19 15:13	104-51-8	
sec-Butylbenzene	<0.85	ug/L	5.0	0.85	1		06/06/19 15:13	135-98-8	
tert-Butylbenzene	<0.30	ug/L	1.0	0.30	1		06/06/19 15:13	98-06-6	
Carbon tetrachloride	<0.17	ug/L	1.0	0.17	1		06/06/19 15:13	56-23-5	
Chlorobenzene	<0.71	ug/L	2.4	0.71	1		06/06/19 15:13	108-90-7	
Chloroethane	<1.3	ug/L	5.0	1.3	1		06/06/19 15:13	75-00-3	
Chloroform	<1.3	ug/L	5.0	1.3	1		06/06/19 15:13	67-66-3	
Chloromethane	<2.2	ug/L	7.3	2.2	1		06/06/19 15:13	74-87-3	
2-Chlorotoluene	<0.93	ug/L	5.0	0.93	1		06/06/19 15:13	95-49-8	
4-Chlorotoluene	<0.76	ug/L	2.5	0.76	1		06/06/19 15:13	106-43-4	
1,2-Dibromo-3-chloropropane	<1.8	ug/L	5.9	1.8	1		06/06/19 15:13	96-12-8	
Dibromochloromethane	<2.6	ug/L	8.7	2.6	1		06/06/19 15:13	124-48-1	
1,2-Dibromoethane (EDB)	<0.83	ug/L	2.8	0.83	1		06/06/19 15:13	106-93-4	
Dibromomethane	<0.94	ug/L	3.1	0.94	1		06/06/19 15:13	74-95-3	
1,2-Dichlorobenzene	<0.71	ug/L	2.4	0.71	1		06/06/19 15:13	95-50-1	
1,3-Dichlorobenzene	<0.63	ug/L	2.1	0.63	1		06/06/19 15:13	541-73-1	
1,4-Dichlorobenzene	<0.94	ug/L	3.1	0.94	1		06/06/19 15:13	106-46-7	
Dichlorodifluoromethane	<0.50	ug/L	5.0	0.50	1		06/06/19 15:13	75-71-8	
1,1-Dichloroethane	<0.27	ug/L	1.0	0.27	1		06/06/19 15:13	75-34-3	
1,2-Dichloroethane	<0.28	ug/L	1.0	0.28	1		06/06/19 15:13	107-06-2	
1,1-Dichloroethene	<0.24	ug/L	1.0	0.24	1		06/06/19 15:13	75-35-4	
cis-1,2-Dichloroethene	<0.27	ug/L	1.0	0.27	1		06/06/19 15:13	156-59-2	
trans-1,2-Dichloroethene	<1.1	ug/L	3.6	1.1	1		06/06/19 15:13	156-60-5	
1,2-Dichloropropane	<0.28	ug/L	1.0	0.28	1		06/06/19 15:13	78-87-5	
1,3-Dichloropropane	<0.83	ug/L	2.8	0.83	1		06/06/19 15:13	142-28-9	
2,2-Dichloropropane	<2.3	ug/L	7.6	2.3	1		06/06/19 15:13	594-20-7	
1,1-Dichloropropene	<0.54	ug/L	1.8	0.54	1		06/06/19 15:13	563-58-6	
cis-1,3-Dichloropropene	<3.6	ug/L	12.1	3.6	1		06/06/19 15:13	10061-01-5	
trans-1,3-Dichloropropene	<4.4	ug/L	14.6	4.4	1		06/06/19 15:13	10061-02-6	
Diisopropyl ether	<1.9	ug/L	6.3	1.9	1		06/06/19 15:13	108-20-3	
Ethylbenzene	<0.22	ug/L	1.0	0.22	1		06/06/19 15:13	100-41-4	
Hexachloro-1,3-butadiene	<1.2	ug/L	5.0	1.2	1		06/06/19 15:13	87-68-3	
Isopropylbenzene (Cumene)	<0.39	ug/L	5.0	0.39	1		06/06/19 15:13	98-82-8	
p-Isopropyltoluene	<0.80	ug/L	2.7	0.80	1		06/06/19 15:13	99-87-6	
Methylene Chloride	<0.58	ug/L	5.0	0.58	1		06/06/19 15:13	75-09-2	
Methyl-tert-butyl ether	<1.2	ug/L	4.2	1.2	1		06/06/19 15:13	1634-04-4	
Naphthalene	<1.2	ug/L	5.0	1.2	1		06/06/19 15:13	91-20-3	
n-Propylbenzene	<0.81	ug/L	5.0	0.81	1		06/06/19 15:13	103-65-1	
Styrene	<0.47	ug/L	1.6	0.47	1		06/06/19 15:13	100-42-5	
1,1,1,2-Tetrachloroethane	<0.27	ug/L	1.0	0.27	1		06/06/19 15:13	630-20-6	

### REPORT OF LABORATORY ANALYSIS

This report shall not be reproduced, except in full,  
without the written consent of Pace Analytical Services, LLC.

## ANALYTICAL RESULTS

Project: 14-1144 TIDY CLEANERS

Pace Project No.: 40188850

**Sample: MW-8**      **Lab ID: 40188850004**      Collected: 06/05/19 11:55      Received: 06/05/19 12:50      Matrix: Water

Parameters	Results	Units	LOQ	LOD	DF	Prepared	Analyzed	CAS No.	Qual
<b>8260 MSV</b>		Analytical Method: EPA 8260							
1,1,2,2-Tetrachloroethane	<0.28	ug/L	1.0	0.28	1		06/06/19 15:13	79-34-5	
Tetrachloroethene	2.1	ug/L	1.1	0.33	1		06/06/19 15:13	127-18-4	
Toluene	<0.17	ug/L	5.0	0.17	1		06/06/19 15:13	108-88-3	
1,2,3-Trichlorobenzene	<0.63	ug/L	5.0	0.63	1		06/06/19 15:13	87-61-6	
1,2,4-Trichlorobenzene	<0.95	ug/L	5.0	0.95	1		06/06/19 15:13	120-82-1	
1,1,1-Trichloroethane	<0.24	ug/L	1.0	0.24	1		06/06/19 15:13	71-55-6	
1,1,2-Trichloroethane	<0.55	ug/L	5.0	0.55	1		06/06/19 15:13	79-00-5	
Trichloroethene	<0.26	ug/L	1.0	0.26	1		06/06/19 15:13	79-01-6	
Trichlorofluoromethane	<0.21	ug/L	1.0	0.21	1		06/06/19 15:13	75-69-4	
1,2,3-Trichloropropane	<0.59	ug/L	5.0	0.59	1		06/06/19 15:13	96-18-4	
1,2,4-Trimethylbenzene	<0.84	ug/L	2.8	0.84	1		06/06/19 15:13	95-63-6	
1,3,5-Trimethylbenzene	<0.87	ug/L	2.9	0.87	1		06/06/19 15:13	108-67-8	
Vinyl chloride	<0.17	ug/L	1.0	0.17	1		06/06/19 15:13	75-01-4	
m&p-Xylene	<0.47	ug/L	2.0	0.47	1		06/06/19 15:13	179601-23-1	
o-Xylene	<0.26	ug/L	1.0	0.26	1		06/06/19 15:13	95-47-6	
<b>Surrogates</b>									
4-Bromofluorobenzene (S)	89	%	70-130		1		06/06/19 15:13	460-00-4	
Dibromofluoromethane (S)	112	%	70-130		1		06/06/19 15:13	1868-53-7	
Toluene-d8 (S)	98	%	70-130		1		06/06/19 15:13	2037-26-5	

## REPORT OF LABORATORY ANALYSIS

This report shall not be reproduced, except in full,  
without the written consent of Pace Analytical Services, LLC.

## ANALYTICAL RESULTS

Project: 14-1144 TIDY CLEANERS

Pace Project No.: 40188850

**Sample: MW-9**      **Lab ID: 40188850005**      Collected: 06/05/19 11:35      Received: 06/05/19 12:50      Matrix: Water

Parameters	Results	Units	LOQ	LOD	DF	Prepared	Analyzed	CAS No.	Qual
<b>8260 MSV</b>		Analytical Method: EPA 8260							
cis-1,2-Dichloroethene	<0.27	ug/L	1.0	0.27	1		06/06/19 15:36	156-59-2	
trans-1,2-Dichloroethene	<1.1	ug/L	3.6	1.1	1		06/06/19 15:36	156-60-5	
Tetrachloroethene	12.2	ug/L	1.1	0.33	1		06/06/19 15:36	127-18-4	
Trichloroethene	0.80J	ug/L	1.0	0.26	1		06/06/19 15:36	79-01-6	
Vinyl chloride	<0.17	ug/L	1.0	0.17	1		06/06/19 15:36	75-01-4	
<b>Surrogates</b>									
4-Bromofluorobenzene (S)	87	%	70-130		1		06/06/19 15:36	460-00-4	
Dibromofluoromethane (S)	112	%	70-130		1		06/06/19 15:36	1868-53-7	
Toluene-d8 (S)	95	%	70-130		1		06/06/19 15:36	2037-26-5	

## REPORT OF LABORATORY ANALYSIS

This report shall not be reproduced, except in full,  
without the written consent of Pace Analytical Services, LLC.

## ANALYTICAL RESULTS

Project: 14-1144 TIDY CLEANERS

Pace Project No.: 40188850

---

**Sample: MW-10**      **Lab ID: 40188850006**      Collected: 06/05/19 11:40      Received: 06/05/19 12:50      Matrix: Water

---

Parameters	Results	Units	LOQ	LOD	DF	Prepared	Analyzed	CAS No.	Qual
<b>8260 MSV</b>		Analytical Method: EPA 8260							
cis-1,2-Dichloroethene	<b>0.77J</b>	ug/L	1.0	0.27	1		06/06/19 15:59	156-59-2	
trans-1,2-Dichloroethene	<b>1.5J</b>	ug/L	3.6	1.1	1		06/06/19 15:59	156-60-5	
Tetrachloroethene	<b>13.0</b>	ug/L	1.1	0.33	1		06/06/19 15:59	127-18-4	
Trichloroethene	<b>3.2</b>	ug/L	1.0	0.26	1		06/06/19 15:59	79-01-6	
Vinyl chloride	<b>&lt;0.17</b>	ug/L	1.0	0.17	1		06/06/19 15:59	75-01-4	
<b>Surrogates</b>									
4-Bromofluorobenzene (S)	85	%	70-130		1		06/06/19 15:59	460-00-4	
Dibromofluoromethane (S)	112	%	70-130		1		06/06/19 15:59	1868-53-7	
Toluene-d8 (S)	97	%	70-130		1		06/06/19 15:59	2037-26-5	

## REPORT OF LABORATORY ANALYSIS

This report shall not be reproduced, except in full,  
without the written consent of Pace Analytical Services, LLC.

## ANALYTICAL RESULTS

Project: 14-1144 TIDY CLEANERS

Pace Project No.: 40188850

**Sample: MW-11**      **Lab ID: 40188850007**      Collected: 06/05/19 11:20      Received: 06/05/19 12:50      Matrix: Water

Parameters	Results	Units	LOQ	LOD	DF	Prepared	Analyzed	CAS No.	Qual
<b>8260 MSV</b>		Analytical Method: EPA 8260							
Benzene	<0.25	ug/L	1.0	0.25	1		06/06/19 16:22	71-43-2	
Bromobenzene	<0.24	ug/L	1.0	0.24	1		06/06/19 16:22	108-86-1	
Bromochloromethane	<0.36	ug/L	5.0	0.36	1		06/06/19 16:22	74-97-5	
Bromodichloromethane	<0.36	ug/L	1.2	0.36	1		06/06/19 16:22	75-27-4	
Bromoform	<4.0	ug/L	13.2	4.0	1		06/06/19 16:22	75-25-2	
Bromomethane	<0.97	ug/L	5.0	0.97	1		06/06/19 16:22	74-83-9	
n-Butylbenzene	<0.71	ug/L	2.4	0.71	1		06/06/19 16:22	104-51-8	
sec-Butylbenzene	<0.85	ug/L	5.0	0.85	1		06/06/19 16:22	135-98-8	
tert-Butylbenzene	<0.30	ug/L	1.0	0.30	1		06/06/19 16:22	98-06-6	
Carbon tetrachloride	<0.17	ug/L	1.0	0.17	1		06/06/19 16:22	56-23-5	
Chlorobenzene	<0.71	ug/L	2.4	0.71	1		06/06/19 16:22	108-90-7	
Chloroethane	<1.3	ug/L	5.0	1.3	1		06/06/19 16:22	75-00-3	
Chloroform	<1.3	ug/L	5.0	1.3	1		06/06/19 16:22	67-66-3	
Chloromethane	<2.2	ug/L	7.3	2.2	1		06/06/19 16:22	74-87-3	
2-Chlorotoluene	<0.93	ug/L	5.0	0.93	1		06/06/19 16:22	95-49-8	
4-Chlorotoluene	<0.76	ug/L	2.5	0.76	1		06/06/19 16:22	106-43-4	
1,2-Dibromo-3-chloropropane	<1.8	ug/L	5.9	1.8	1		06/06/19 16:22	96-12-8	
Dibromochloromethane	<2.6	ug/L	8.7	2.6	1		06/06/19 16:22	124-48-1	
1,2-Dibromoethane (EDB)	<0.83	ug/L	2.8	0.83	1		06/06/19 16:22	106-93-4	
Dibromomethane	<0.94	ug/L	3.1	0.94	1		06/06/19 16:22	74-95-3	
1,2-Dichlorobenzene	<0.71	ug/L	2.4	0.71	1		06/06/19 16:22	95-50-1	
1,3-Dichlorobenzene	<0.63	ug/L	2.1	0.63	1		06/06/19 16:22	541-73-1	
1,4-Dichlorobenzene	<0.94	ug/L	3.1	0.94	1		06/06/19 16:22	106-46-7	
Dichlorodifluoromethane	<0.50	ug/L	5.0	0.50	1		06/06/19 16:22	75-71-8	
1,1-Dichloroethane	<0.27	ug/L	1.0	0.27	1		06/06/19 16:22	75-34-3	
1,2-Dichloroethane	<0.28	ug/L	1.0	0.28	1		06/06/19 16:22	107-06-2	
1,1-Dichloroethene	<0.24	ug/L	1.0	0.24	1		06/06/19 16:22	75-35-4	
cis-1,2-Dichloroethene	<0.27	ug/L	1.0	0.27	1		06/06/19 16:22	156-59-2	
trans-1,2-Dichloroethene	<1.1	ug/L	3.6	1.1	1		06/06/19 16:22	156-60-5	
1,2-Dichloropropane	<0.28	ug/L	1.0	0.28	1		06/06/19 16:22	78-87-5	
1,3-Dichloropropane	<0.83	ug/L	2.8	0.83	1		06/06/19 16:22	142-28-9	
2,2-Dichloropropane	<2.3	ug/L	7.6	2.3	1		06/06/19 16:22	594-20-7	
1,1-Dichloropropene	<0.54	ug/L	1.8	0.54	1		06/06/19 16:22	563-58-6	
cis-1,3-Dichloropropene	<3.6	ug/L	12.1	3.6	1		06/06/19 16:22	10061-01-5	
trans-1,3-Dichloropropene	<4.4	ug/L	14.6	4.4	1		06/06/19 16:22	10061-02-6	
Diisopropyl ether	<1.9	ug/L	6.3	1.9	1		06/06/19 16:22	108-20-3	
Ethylbenzene	<0.22	ug/L	1.0	0.22	1		06/06/19 16:22	100-41-4	
Hexachloro-1,3-butadiene	<1.2	ug/L	5.0	1.2	1		06/06/19 16:22	87-68-3	
Isopropylbenzene (Cumene)	<0.39	ug/L	5.0	0.39	1		06/06/19 16:22	98-82-8	
p-Isopropyltoluene	<0.80	ug/L	2.7	0.80	1		06/06/19 16:22	99-87-6	
Methylene Chloride	<0.58	ug/L	5.0	0.58	1		06/06/19 16:22	75-09-2	
Methyl-tert-butyl ether	<1.2	ug/L	4.2	1.2	1		06/06/19 16:22	1634-04-4	
Naphthalene	<1.2	ug/L	5.0	1.2	1		06/06/19 16:22	91-20-3	
n-Propylbenzene	<0.81	ug/L	5.0	0.81	1		06/06/19 16:22	103-65-1	
Styrene	<0.47	ug/L	1.6	0.47	1		06/06/19 16:22	100-42-5	
1,1,1,2-Tetrachloroethane	<0.27	ug/L	1.0	0.27	1		06/06/19 16:22	630-20-6	

### REPORT OF LABORATORY ANALYSIS

This report shall not be reproduced, except in full,  
without the written consent of Pace Analytical Services, LLC.



### ANALYTICAL RESULTS

Project: 14-1144 TIDY CLEANERS

Pace Project No.: 40188850

**Sample: MW-11**      **Lab ID: 40188850007**      Collected: 06/05/19 11:20      Received: 06/05/19 12:50      Matrix: Water

Parameters	Results	Units	LOQ	LOD	DF	Prepared	Analyzed	CAS No.	Qual
<b>8260 MSV</b>									
Analytical Method: EPA 8260									
1,1,2,2-Tetrachloroethane	<0.28	ug/L	1.0	0.28	1		06/06/19 16:22	79-34-5	
Tetrachloroethene	8.9	ug/L	1.1	0.33	1		06/06/19 16:22	127-18-4	
Toluene	<0.17	ug/L	5.0	0.17	1		06/06/19 16:22	108-88-3	
1,2,3-Trichlorobenzene	<0.63	ug/L	5.0	0.63	1		06/06/19 16:22	87-61-6	
1,2,4-Trichlorobenzene	<0.95	ug/L	5.0	0.95	1		06/06/19 16:22	120-82-1	
1,1,1-Trichloroethane	<0.24	ug/L	1.0	0.24	1		06/06/19 16:22	71-55-6	
1,1,2-Trichloroethane	<0.55	ug/L	5.0	0.55	1		06/06/19 16:22	79-00-5	
Trichloroethene	0.72J	ug/L	1.0	0.26	1		06/06/19 16:22	79-01-6	
Trichlorofluoromethane	<0.21	ug/L	1.0	0.21	1		06/06/19 16:22	75-69-4	
1,2,3-Trichloropropane	<0.59	ug/L	5.0	0.59	1		06/06/19 16:22	96-18-4	
1,2,4-Trimethylbenzene	<0.84	ug/L	2.8	0.84	1		06/06/19 16:22	95-63-6	
1,3,5-Trimethylbenzene	<0.87	ug/L	2.9	0.87	1		06/06/19 16:22	108-67-8	
Vinyl chloride	<0.17	ug/L	1.0	0.17	1		06/06/19 16:22	75-01-4	
m&p-Xylene	<0.47	ug/L	2.0	0.47	1		06/06/19 16:22	179601-23-1	
o-Xylene	<0.26	ug/L	1.0	0.26	1		06/06/19 16:22	95-47-6	
<b>Surrogates</b>									
4-Bromofluorobenzene (S)	86	%	70-130		1		06/06/19 16:22	460-00-4	
Dibromofluoromethane (S)	113	%	70-130		1		06/06/19 16:22	1868-53-7	
Toluene-d8 (S)	96	%	70-130		1		06/06/19 16:22	2037-26-5	

### REPORT OF LABORATORY ANALYSIS

This report shall not be reproduced, except in full,  
without the written consent of Pace Analytical Services, LLC.

### ANALYTICAL RESULTS

Project: 14-1144 TIDY CLEANERS

Pace Project No.: 40188850

**Sample: PZ-12**      **Lab ID: 40188850008**      Collected: 06/05/19 11:25      Received: 06/05/19 12:50      Matrix: Water

Parameters	Results	Units	LOQ	LOD	DF	Prepared	Analyzed	CAS No.	Qual
<b>8260 MSV</b>		Analytical Method: EPA 8260							
Benzene	<0.25	ug/L	1.0	0.25	1		06/06/19 16:44	71-43-2	
Bromobenzene	<0.24	ug/L	1.0	0.24	1		06/06/19 16:44	108-86-1	
Bromochloromethane	<0.36	ug/L	5.0	0.36	1		06/06/19 16:44	74-97-5	
Bromodichloromethane	<0.36	ug/L	1.2	0.36	1		06/06/19 16:44	75-27-4	
Bromoform	<4.0	ug/L	13.2	4.0	1		06/06/19 16:44	75-25-2	
Bromomethane	<0.97	ug/L	5.0	0.97	1		06/06/19 16:44	74-83-9	
n-Butylbenzene	<0.71	ug/L	2.4	0.71	1		06/06/19 16:44	104-51-8	
sec-Butylbenzene	<0.85	ug/L	5.0	0.85	1		06/06/19 16:44	135-98-8	
tert-Butylbenzene	<0.30	ug/L	1.0	0.30	1		06/06/19 16:44	98-06-6	
Carbon tetrachloride	<0.17	ug/L	1.0	0.17	1		06/06/19 16:44	56-23-5	
Chlorobenzene	<0.71	ug/L	2.4	0.71	1		06/06/19 16:44	108-90-7	
Chloroethane	<1.3	ug/L	5.0	1.3	1		06/06/19 16:44	75-00-3	
Chloroform	<1.3	ug/L	5.0	1.3	1		06/06/19 16:44	67-66-3	
Chloromethane	<2.2	ug/L	7.3	2.2	1		06/06/19 16:44	74-87-3	
2-Chlorotoluene	<0.93	ug/L	5.0	0.93	1		06/06/19 16:44	95-49-8	
4-Chlorotoluene	<0.76	ug/L	2.5	0.76	1		06/06/19 16:44	106-43-4	
1,2-Dibromo-3-chloropropane	<1.8	ug/L	5.9	1.8	1		06/06/19 16:44	96-12-8	
Dibromochloromethane	<2.6	ug/L	8.7	2.6	1		06/06/19 16:44	124-48-1	
1,2-Dibromoethane (EDB)	<0.83	ug/L	2.8	0.83	1		06/06/19 16:44	106-93-4	
Dibromomethane	<0.94	ug/L	3.1	0.94	1		06/06/19 16:44	74-95-3	
1,2-Dichlorobenzene	<0.71	ug/L	2.4	0.71	1		06/06/19 16:44	95-50-1	
1,3-Dichlorobenzene	<0.63	ug/L	2.1	0.63	1		06/06/19 16:44	541-73-1	
1,4-Dichlorobenzene	<0.94	ug/L	3.1	0.94	1		06/06/19 16:44	106-46-7	
Dichlorodifluoromethane	<0.50	ug/L	5.0	0.50	1		06/06/19 16:44	75-71-8	
1,1-Dichloroethane	<0.27	ug/L	1.0	0.27	1		06/06/19 16:44	75-34-3	
1,2-Dichloroethane	<0.28	ug/L	1.0	0.28	1		06/06/19 16:44	107-06-2	
1,1-Dichloroethene	<0.24	ug/L	1.0	0.24	1		06/06/19 16:44	75-35-4	
cis-1,2-Dichloroethene	<0.27	ug/L	1.0	0.27	1		06/06/19 16:44	156-59-2	
trans-1,2-Dichloroethene	<1.1	ug/L	3.6	1.1	1		06/06/19 16:44	156-60-5	
1,2-Dichloropropane	<0.28	ug/L	1.0	0.28	1		06/06/19 16:44	78-87-5	
1,3-Dichloropropane	<0.83	ug/L	2.8	0.83	1		06/06/19 16:44	142-28-9	
2,2-Dichloropropane	<2.3	ug/L	7.6	2.3	1		06/06/19 16:44	594-20-7	
1,1-Dichloropropene	<0.54	ug/L	1.8	0.54	1		06/06/19 16:44	563-58-6	
cis-1,3-Dichloropropene	<3.6	ug/L	12.1	3.6	1		06/06/19 16:44	10061-01-5	
trans-1,3-Dichloropropene	<4.4	ug/L	14.6	4.4	1		06/06/19 16:44	10061-02-6	
Diisopropyl ether	<1.9	ug/L	6.3	1.9	1		06/06/19 16:44	108-20-3	
Ethylbenzene	<0.22	ug/L	1.0	0.22	1		06/06/19 16:44	100-41-4	
Hexachloro-1,3-butadiene	<1.2	ug/L	5.0	1.2	1		06/06/19 16:44	87-68-3	
Isopropylbenzene (Cumene)	<0.39	ug/L	5.0	0.39	1		06/06/19 16:44	98-82-8	
p-Isopropyltoluene	<0.80	ug/L	2.7	0.80	1		06/06/19 16:44	99-87-6	
Methylene Chloride	<0.58	ug/L	5.0	0.58	1		06/06/19 16:44	75-09-2	
Methyl-tert-butyl ether	<1.2	ug/L	4.2	1.2	1		06/06/19 16:44	1634-04-4	
Naphthalene	<1.2	ug/L	5.0	1.2	1		06/06/19 16:44	91-20-3	
n-Propylbenzene	<0.81	ug/L	5.0	0.81	1		06/06/19 16:44	103-65-1	
Styrene	<0.47	ug/L	1.6	0.47	1		06/06/19 16:44	100-42-5	
1,1,1,2-Tetrachloroethane	<0.27	ug/L	1.0	0.27	1		06/06/19 16:44	630-20-6	

### REPORT OF LABORATORY ANALYSIS

This report shall not be reproduced, except in full,  
without the written consent of Pace Analytical Services, LLC.

## ANALYTICAL RESULTS

Project: 14-1144 TIDY CLEANERS

Pace Project No.: 40188850

**Sample: PZ-12**      **Lab ID: 40188850008**      Collected: 06/05/19 11:25      Received: 06/05/19 12:50      Matrix: Water

Parameters	Results	Units	LOQ	LOD	DF	Prepared	Analyzed	CAS No.	Qual
<b>8260 MSV</b> Analytical Method: EPA 8260									
1,1,2,2-Tetrachloroethane	<0.28	ug/L	1.0	0.28	1		06/06/19 16:44	79-34-5	
Tetrachloroethene	<0.33	ug/L	1.1	0.33	1		06/06/19 16:44	127-18-4	
Toluene	0.62J	ug/L	5.0	0.17	1		06/06/19 16:44	108-88-3	
1,2,3-Trichlorobenzene	<0.63	ug/L	5.0	0.63	1		06/06/19 16:44	87-61-6	
1,2,4-Trichlorobenzene	<0.95	ug/L	5.0	0.95	1		06/06/19 16:44	120-82-1	
1,1,1-Trichloroethane	<0.24	ug/L	1.0	0.24	1		06/06/19 16:44	71-55-6	
1,1,2-Trichloroethane	<0.55	ug/L	5.0	0.55	1		06/06/19 16:44	79-00-5	
Trichloroethene	<0.26	ug/L	1.0	0.26	1		06/06/19 16:44	79-01-6	
Trichlorofluoromethane	<0.21	ug/L	1.0	0.21	1		06/06/19 16:44	75-69-4	
1,2,3-Trichloropropane	<0.59	ug/L	5.0	0.59	1		06/06/19 16:44	96-18-4	
1,2,4-Trimethylbenzene	<0.84	ug/L	2.8	0.84	1		06/06/19 16:44	95-63-6	
1,3,5-Trimethylbenzene	<0.87	ug/L	2.9	0.87	1		06/06/19 16:44	108-67-8	
Vinyl chloride	<0.17	ug/L	1.0	0.17	1		06/06/19 16:44	75-01-4	
m&p-Xylene	<0.47	ug/L	2.0	0.47	1		06/06/19 16:44	179601-23-1	
o-Xylene	<0.26	ug/L	1.0	0.26	1		06/06/19 16:44	95-47-6	
<b>Surrogates</b>									
4-Bromofluorobenzene (S)	91	%	70-130		1		06/06/19 16:44	460-00-4	
Dibromofluoromethane (S)	111	%	70-130		1		06/06/19 16:44	1868-53-7	
Toluene-d8 (S)	99	%	70-130		1		06/06/19 16:44	2037-26-5	

## REPORT OF LABORATORY ANALYSIS

This report shall not be reproduced, except in full,  
without the written consent of Pace Analytical Services, LLC.

## ANALYTICAL RESULTS

Project: 14-1144 TIDY CLEANERS

Pace Project No.: 40188850

**Sample: B-13**      **Lab ID: 40188850009**      Collected: 06/05/19 11:15      Received: 06/05/19 12:50      Matrix: Water

Parameters	Results	Units	LOQ	LOD	DF	Prepared	Analyzed	CAS No.	Qual
<b>8260 MSV</b> Analytical Method: EPA 8260									
Benzene	<0.25	ug/L	1.0	0.25	1		06/06/19 17:07	71-43-2	
Bromobenzene	<0.24	ug/L	1.0	0.24	1		06/06/19 17:07	108-86-1	
Bromochloromethane	<0.36	ug/L	5.0	0.36	1		06/06/19 17:07	74-97-5	
Bromodichloromethane	<0.36	ug/L	1.2	0.36	1		06/06/19 17:07	75-27-4	
Bromoform	<4.0	ug/L	13.2	4.0	1		06/06/19 17:07	75-25-2	
Bromomethane	<0.97	ug/L	5.0	0.97	1		06/06/19 17:07	74-83-9	
n-Butylbenzene	<0.71	ug/L	2.4	0.71	1		06/06/19 17:07	104-51-8	
sec-Butylbenzene	<0.85	ug/L	5.0	0.85	1		06/06/19 17:07	135-98-8	
tert-Butylbenzene	<0.30	ug/L	1.0	0.30	1		06/06/19 17:07	98-06-6	
Carbon tetrachloride	<0.17	ug/L	1.0	0.17	1		06/06/19 17:07	56-23-5	
Chlorobenzene	<0.71	ug/L	2.4	0.71	1		06/06/19 17:07	108-90-7	
Chloroethane	<1.3	ug/L	5.0	1.3	1		06/06/19 17:07	75-00-3	
Chloroform	<1.3	ug/L	5.0	1.3	1		06/06/19 17:07	67-66-3	
Chloromethane	<2.2	ug/L	7.3	2.2	1		06/06/19 17:07	74-87-3	
2-Chlorotoluene	<0.93	ug/L	5.0	0.93	1		06/06/19 17:07	95-49-8	
4-Chlorotoluene	<0.76	ug/L	2.5	0.76	1		06/06/19 17:07	106-43-4	
1,2-Dibromo-3-chloropropane	<1.8	ug/L	5.9	1.8	1		06/06/19 17:07	96-12-8	
Dibromochloromethane	<2.6	ug/L	8.7	2.6	1		06/06/19 17:07	124-48-1	
1,2-Dibromoethane (EDB)	<0.83	ug/L	2.8	0.83	1		06/06/19 17:07	106-93-4	
Dibromomethane	<0.94	ug/L	3.1	0.94	1		06/06/19 17:07	74-95-3	
1,2-Dichlorobenzene	<0.71	ug/L	2.4	0.71	1		06/06/19 17:07	95-50-1	
1,3-Dichlorobenzene	<0.63	ug/L	2.1	0.63	1		06/06/19 17:07	541-73-1	
1,4-Dichlorobenzene	<0.94	ug/L	3.1	0.94	1		06/06/19 17:07	106-46-7	
Dichlorodifluoromethane	<0.50	ug/L	5.0	0.50	1		06/06/19 17:07	75-71-8	
1,1-Dichloroethane	<0.27	ug/L	1.0	0.27	1		06/06/19 17:07	75-34-3	
1,2-Dichloroethane	<0.28	ug/L	1.0	0.28	1		06/06/19 17:07	107-06-2	
1,1-Dichloroethene	<0.24	ug/L	1.0	0.24	1		06/06/19 17:07	75-35-4	
cis-1,2-Dichloroethene	<0.27	ug/L	1.0	0.27	1		06/06/19 17:07	156-59-2	
trans-1,2-Dichloroethene	<1.1	ug/L	3.6	1.1	1		06/06/19 17:07	156-60-5	
1,2-Dichloropropane	<0.28	ug/L	1.0	0.28	1		06/06/19 17:07	78-87-5	
1,3-Dichloropropane	<0.83	ug/L	2.8	0.83	1		06/06/19 17:07	142-28-9	
2,2-Dichloropropane	<2.3	ug/L	7.6	2.3	1		06/06/19 17:07	594-20-7	
1,1-Dichloropropene	<0.54	ug/L	1.8	0.54	1		06/06/19 17:07	563-58-6	
cis-1,3-Dichloropropene	<3.6	ug/L	12.1	3.6	1		06/06/19 17:07	10061-01-5	
trans-1,3-Dichloropropene	<4.4	ug/L	14.6	4.4	1		06/06/19 17:07	10061-02-6	
Diisopropyl ether	<1.9	ug/L	6.3	1.9	1		06/06/19 17:07	108-20-3	
Ethylbenzene	<0.22	ug/L	1.0	0.22	1		06/06/19 17:07	100-41-4	
Hexachloro-1,3-butadiene	<1.2	ug/L	5.0	1.2	1		06/06/19 17:07	87-68-3	
Isopropylbenzene (Cumene)	<0.39	ug/L	5.0	0.39	1		06/06/19 17:07	98-82-8	
p-Isopropyltoluene	<0.80	ug/L	2.7	0.80	1		06/06/19 17:07	99-87-6	
Methylene Chloride	<0.58	ug/L	5.0	0.58	1		06/06/19 17:07	75-09-2	
Methyl-tert-butyl ether	<1.2	ug/L	4.2	1.2	1		06/06/19 17:07	1634-04-4	
Naphthalene	<1.2	ug/L	5.0	1.2	1		06/06/19 17:07	91-20-3	
n-Propylbenzene	<0.81	ug/L	5.0	0.81	1		06/06/19 17:07	103-65-1	
Styrene	<0.47	ug/L	1.6	0.47	1		06/06/19 17:07	100-42-5	
1,1,1,2-Tetrachloroethane	<0.27	ug/L	1.0	0.27	1		06/06/19 17:07	630-20-6	

### REPORT OF LABORATORY ANALYSIS

This report shall not be reproduced, except in full,  
without the written consent of Pace Analytical Services, LLC.

### ANALYTICAL RESULTS

Project: 14-1144 TIDY CLEANERS

Pace Project No.: 40188850

**Sample: B-13**      **Lab ID: 40188850009**      Collected: 06/05/19 11:15      Received: 06/05/19 12:50      Matrix: Water

Parameters	Results	Units	LOQ	LOD	DF	Prepared	Analyzed	CAS No.	Qual
<b>8260 MSV</b>									
Analytical Method: EPA 8260									
1,1,2,2-Tetrachloroethane	<0.28	ug/L	1.0	0.28	1		06/06/19 17:07	79-34-5	
Tetrachloroethene	14.6	ug/L	1.1	0.33	1		06/06/19 17:07	127-18-4	
Toluene	0.18J	ug/L	5.0	0.17	1		06/06/19 17:07	108-88-3	
1,2,3-Trichlorobenzene	<0.63	ug/L	5.0	0.63	1		06/06/19 17:07	87-61-6	
1,2,4-Trichlorobenzene	<0.95	ug/L	5.0	0.95	1		06/06/19 17:07	120-82-1	
1,1,1-Trichloroethane	<0.24	ug/L	1.0	0.24	1		06/06/19 17:07	71-55-6	
1,1,2-Trichloroethane	<0.55	ug/L	5.0	0.55	1		06/06/19 17:07	79-00-5	
Trichloroethene	<0.26	ug/L	1.0	0.26	1		06/06/19 17:07	79-01-6	
Trichlorofluoromethane	<0.21	ug/L	1.0	0.21	1		06/06/19 17:07	75-69-4	
1,2,3-Trichloropropane	<0.59	ug/L	5.0	0.59	1		06/06/19 17:07	96-18-4	
1,2,4-Trimethylbenzene	<0.84	ug/L	2.8	0.84	1		06/06/19 17:07	95-63-6	
1,3,5-Trimethylbenzene	<0.87	ug/L	2.9	0.87	1		06/06/19 17:07	108-67-8	
Vinyl chloride	<0.17	ug/L	1.0	0.17	1		06/06/19 17:07	75-01-4	
m&p-Xylene	<0.47	ug/L	2.0	0.47	1		06/06/19 17:07	179601-23-1	
o-Xylene	<0.26	ug/L	1.0	0.26	1		06/06/19 17:07	95-47-6	
<b>Surrogates</b>									
4-Bromofluorobenzene (S)	86	%	70-130		1		06/06/19 17:07	460-00-4	
Dibromofluoromethane (S)	107	%	70-130		1		06/06/19 17:07	1868-53-7	
Toluene-d8 (S)	96	%	70-130		1		06/06/19 17:07	2037-26-5	

### REPORT OF LABORATORY ANALYSIS

This report shall not be reproduced, except in full,  
without the written consent of Pace Analytical Services, LLC.

### ANALYTICAL RESULTS

Project: 14-1144 TIDY CLEANERS

Pace Project No.: 40188850

**Sample: TRIP BLANK**      **Lab ID: 40188850010**      Collected: 06/05/19 00:00      Received: 06/05/19 12:50      Matrix: Water

Parameters	Results	Units	LOQ	LOD	DF	Prepared	Analyzed	CAS No.	Qual
<b>8260 MSV</b> Analytical Method: EPA 8260									
Benzene	<0.25	ug/L	1.0	0.25	1		06/06/19 10:42	71-43-2	
Bromobenzene	<0.24	ug/L	1.0	0.24	1		06/06/19 10:42	108-86-1	
Bromochloromethane	<0.36	ug/L	5.0	0.36	1		06/06/19 10:42	74-97-5	
Bromodichloromethane	<0.36	ug/L	1.2	0.36	1		06/06/19 10:42	75-27-4	
Bromoform	<4.0	ug/L	13.2	4.0	1		06/06/19 10:42	75-25-2	
Bromomethane	<0.97	ug/L	5.0	0.97	1		06/06/19 10:42	74-83-9	
n-Butylbenzene	<0.71	ug/L	2.4	0.71	1		06/06/19 10:42	104-51-8	
sec-Butylbenzene	<0.85	ug/L	5.0	0.85	1		06/06/19 10:42	135-98-8	
tert-Butylbenzene	<0.30	ug/L	1.0	0.30	1		06/06/19 10:42	98-06-6	
Carbon tetrachloride	<0.17	ug/L	1.0	0.17	1		06/06/19 10:42	56-23-5	
Chlorobenzene	<0.71	ug/L	2.4	0.71	1		06/06/19 10:42	108-90-7	
Chloroethane	<1.3	ug/L	5.0	1.3	1		06/06/19 10:42	75-00-3	
Chloroform	<1.3	ug/L	5.0	1.3	1		06/06/19 10:42	67-66-3	
Chloromethane	<2.2	ug/L	7.3	2.2	1		06/06/19 10:42	74-87-3	
2-Chlorotoluene	<0.93	ug/L	5.0	0.93	1		06/06/19 10:42	95-49-8	
4-Chlorotoluene	<0.76	ug/L	2.5	0.76	1		06/06/19 10:42	106-43-4	
1,2-Dibromo-3-chloropropane	<1.8	ug/L	5.9	1.8	1		06/06/19 10:42	96-12-8	
Dibromochloromethane	<2.6	ug/L	8.7	2.6	1		06/06/19 10:42	124-48-1	
1,2-Dibromoethane (EDB)	<0.83	ug/L	2.8	0.83	1		06/06/19 10:42	106-93-4	
Dibromomethane	<0.94	ug/L	3.1	0.94	1		06/06/19 10:42	74-95-3	
1,2-Dichlorobenzene	<0.71	ug/L	2.4	0.71	1		06/06/19 10:42	95-50-1	
1,3-Dichlorobenzene	<0.63	ug/L	2.1	0.63	1		06/06/19 10:42	541-73-1	
1,4-Dichlorobenzene	<0.94	ug/L	3.1	0.94	1		06/06/19 10:42	106-46-7	
Dichlorodifluoromethane	<0.50	ug/L	5.0	0.50	1		06/06/19 10:42	75-71-8	
1,1-Dichloroethane	<0.27	ug/L	1.0	0.27	1		06/06/19 10:42	75-34-3	
1,2-Dichloroethane	<0.28	ug/L	1.0	0.28	1		06/06/19 10:42	107-06-2	
1,1-Dichloroethene	<0.24	ug/L	1.0	0.24	1		06/06/19 10:42	75-35-4	
cis-1,2-Dichloroethene	<0.27	ug/L	1.0	0.27	1		06/06/19 10:42	156-59-2	
trans-1,2-Dichloroethene	<1.1	ug/L	3.6	1.1	1		06/06/19 10:42	156-60-5	
1,2-Dichloropropane	<0.28	ug/L	1.0	0.28	1		06/06/19 10:42	78-87-5	
1,3-Dichloropropane	<0.83	ug/L	2.8	0.83	1		06/06/19 10:42	142-28-9	
2,2-Dichloropropane	<2.3	ug/L	7.6	2.3	1		06/06/19 10:42	594-20-7	
1,1-Dichloropropene	<0.54	ug/L	1.8	0.54	1		06/06/19 10:42	563-58-6	
cis-1,3-Dichloropropene	<3.6	ug/L	12.1	3.6	1		06/06/19 10:42	10061-01-5	
trans-1,3-Dichloropropene	<4.4	ug/L	14.6	4.4	1		06/06/19 10:42	10061-02-6	
Diisopropyl ether	<1.9	ug/L	6.3	1.9	1		06/06/19 10:42	108-20-3	
Ethylbenzene	<0.22	ug/L	1.0	0.22	1		06/06/19 10:42	100-41-4	
Hexachloro-1,3-butadiene	<1.2	ug/L	5.0	1.2	1		06/06/19 10:42	87-68-3	
Isopropylbenzene (Cumene)	<0.39	ug/L	5.0	0.39	1		06/06/19 10:42	98-82-8	
p-Isopropyltoluene	<0.80	ug/L	2.7	0.80	1		06/06/19 10:42	99-87-6	
Methylene Chloride	<0.58	ug/L	5.0	0.58	1		06/06/19 10:42	75-09-2	
Methyl-tert-butyl ether	<1.2	ug/L	4.2	1.2	1		06/06/19 10:42	1634-04-4	
Naphthalene	<1.2	ug/L	5.0	1.2	1		06/06/19 10:42	91-20-3	
n-Propylbenzene	<0.81	ug/L	5.0	0.81	1		06/06/19 10:42	103-65-1	
Styrene	<0.47	ug/L	1.6	0.47	1		06/06/19 10:42	100-42-5	
1,1,1,2-Tetrachloroethane	<0.27	ug/L	1.0	0.27	1		06/06/19 10:42	630-20-6	

### REPORT OF LABORATORY ANALYSIS

This report shall not be reproduced, except in full,  
without the written consent of Pace Analytical Services, LLC.

### ANALYTICAL RESULTS

Project: 14-1144 TIDY CLEANERS

Pace Project No.: 40188850

**Sample: TRIP BLANK**      **Lab ID: 40188850010**      Collected: 06/05/19 00:00      Received: 06/05/19 12:50      Matrix: Water

Parameters	Results	Units	LOQ	LOD	DF	Prepared	Analyzed	CAS No.	Qual
<b>8260 MSV</b>									
Analytical Method: EPA 8260									
1,1,2,2-Tetrachloroethane	<0.28	ug/L	1.0	0.28	1		06/06/19 10:42	79-34-5	
Tetrachloroethene	<0.33	ug/L	1.1	0.33	1		06/06/19 10:42	127-18-4	
Toluene	0.25J	ug/L	5.0	0.17	1		06/06/19 10:42	108-88-3	
1,2,3-Trichlorobenzene	<0.63	ug/L	5.0	0.63	1		06/06/19 10:42	87-61-6	
1,2,4-Trichlorobenzene	<0.95	ug/L	5.0	0.95	1		06/06/19 10:42	120-82-1	
1,1,1-Trichloroethane	<0.24	ug/L	1.0	0.24	1		06/06/19 10:42	71-55-6	
1,1,2-Trichloroethane	<0.55	ug/L	5.0	0.55	1		06/06/19 10:42	79-00-5	
Trichloroethene	<0.26	ug/L	1.0	0.26	1		06/06/19 10:42	79-01-6	
Trichlorofluoromethane	<0.21	ug/L	1.0	0.21	1		06/06/19 10:42	75-69-4	
1,2,3-Trichloropropane	<0.59	ug/L	5.0	0.59	1		06/06/19 10:42	96-18-4	
1,2,4-Trimethylbenzene	<0.84	ug/L	2.8	0.84	1		06/06/19 10:42	95-63-6	
1,3,5-Trimethylbenzene	<0.87	ug/L	2.9	0.87	1		06/06/19 10:42	108-67-8	
Vinyl chloride	<0.17	ug/L	1.0	0.17	1		06/06/19 10:42	75-01-4	
m&p-Xylene	<0.47	ug/L	2.0	0.47	1		06/06/19 10:42	179601-23-1	
o-Xylene	<0.26	ug/L	1.0	0.26	1		06/06/19 10:42	95-47-6	
<b>Surrogates</b>									
4-Bromofluorobenzene (S)	91	%	70-130		1		06/06/19 10:42	460-00-4	
Dibromofluoromethane (S)	102	%	70-130		1		06/06/19 10:42	1868-53-7	
Toluene-d8 (S)	97	%	70-130		1		06/06/19 10:42	2037-26-5	

### REPORT OF LABORATORY ANALYSIS

This report shall not be reproduced, except in full,  
without the written consent of Pace Analytical Services, LLC.



### QUALITY CONTROL DATA

Project: 14-1144 TIDY CLEANERS

Pace Project No.: 40188850

---

QC Batch: 323534 Analysis Method: EPA 8260  
 QC Batch Method: EPA 8260 Analysis Description: 8260 MSV  
 Associated Lab Samples: 40188850001, 40188850002, 40188850003, 40188850004, 40188850005, 40188850006, 40188850007, 40188850008, 40188850009, 40188850010

---

METHOD BLANK: 1878576 Matrix: Water  
 Associated Lab Samples: 40188850001, 40188850002, 40188850003, 40188850004, 40188850005, 40188850006, 40188850007, 40188850008, 40188850009, 40188850010

Parameter	Units	Blank Result	Reporting Limit	Analyzed	Qualifiers
1,1,1,2-Tetrachloroethane	ug/L	<0.27	1.0	06/06/19 08:47	
1,1,1-Trichloroethane	ug/L	<0.24	1.0	06/06/19 08:47	
1,1,2,2-Tetrachloroethane	ug/L	<0.28	1.0	06/06/19 08:47	
1,1,2-Trichloroethane	ug/L	<0.55	5.0	06/06/19 08:47	
1,1-Dichloroethane	ug/L	<0.27	1.0	06/06/19 08:47	
1,1-Dichloroethene	ug/L	<0.24	1.0	06/06/19 08:47	
1,1-Dichloropropene	ug/L	<0.54	1.8	06/06/19 08:47	
1,2,3-Trichlorobenzene	ug/L	<0.63	5.0	06/06/19 08:47	
1,2,3-Trichloropropane	ug/L	<0.59	5.0	06/06/19 08:47	
1,2,4-Trichlorobenzene	ug/L	<0.95	5.0	06/06/19 08:47	
1,2,4-Trimethylbenzene	ug/L	<0.84	2.8	06/06/19 08:47	
1,2-Dibromo-3-chloropropane	ug/L	<1.8	5.9	06/06/19 08:47	
1,2-Dibromoethane (EDB)	ug/L	<0.83	2.8	06/06/19 08:47	
1,2-Dichlorobenzene	ug/L	<0.71	2.4	06/06/19 08:47	
1,2-Dichloroethane	ug/L	<0.28	1.0	06/06/19 08:47	
1,2-Dichloropropane	ug/L	<0.28	1.0	06/06/19 08:47	
1,3,5-Trimethylbenzene	ug/L	<0.87	2.9	06/06/19 08:47	
1,3-Dichlorobenzene	ug/L	<0.63	2.1	06/06/19 08:47	
1,3-Dichloropropane	ug/L	<0.83	2.8	06/06/19 08:47	
1,4-Dichlorobenzene	ug/L	<0.94	3.1	06/06/19 08:47	
2,2-Dichloropropane	ug/L	<2.3	7.6	06/06/19 08:47	
2-Chlorotoluene	ug/L	<0.93	5.0	06/06/19 08:47	
4-Chlorotoluene	ug/L	<0.76	2.5	06/06/19 08:47	
Benzene	ug/L	<0.25	1.0	06/06/19 08:47	
Bromobenzene	ug/L	<0.24	1.0	06/06/19 08:47	
Bromochloromethane	ug/L	<0.36	5.0	06/06/19 08:47	
Bromodichloromethane	ug/L	<0.36	1.2	06/06/19 08:47	
Bromoform	ug/L	<4.0	13.2	06/06/19 08:47	
Bromomethane	ug/L	<0.97	5.0	06/06/19 08:47	
Carbon tetrachloride	ug/L	<0.17	1.0	06/06/19 08:47	
Chlorobenzene	ug/L	<0.71	2.4	06/06/19 08:47	
Chloroethane	ug/L	<1.3	5.0	06/06/19 08:47	
Chloroform	ug/L	<1.3	5.0	06/06/19 08:47	
Chloromethane	ug/L	<2.2	7.3	06/06/19 08:47	
cis-1,2-Dichloroethene	ug/L	<0.27	1.0	06/06/19 08:47	
cis-1,3-Dichloropropene	ug/L	<3.6	12.1	06/06/19 08:47	
Dibromochloromethane	ug/L	<2.6	8.7	06/06/19 08:47	
Dibromomethane	ug/L	<0.94	3.1	06/06/19 08:47	
Dichlorodifluoromethane	ug/L	<0.50	5.0	06/06/19 08:47	
Diisopropyl ether	ug/L	<1.9	6.3	06/06/19 08:47	

Results presented on this page are in the units indicated by the "Units" column except where an alternate unit is presented to the right of the result.

### REPORT OF LABORATORY ANALYSIS

This report shall not be reproduced, except in full,  
without the written consent of Pace Analytical Services, LLC.



### QUALITY CONTROL DATA

Project: 14-1144 TIDY CLEANERS

Pace Project No.: 40188850

METHOD BLANK: 1878576

Matrix: Water

Associated Lab Samples: 40188850001, 40188850002, 40188850003, 40188850004, 40188850005, 40188850006, 40188850007, 40188850008, 40188850009, 40188850010

Parameter	Units	Blank Result	Reporting Limit	Analyzed	Qualifiers
Ethylbenzene	ug/L	<0.22	1.0	06/06/19 08:47	
Hexachloro-1,3-butadiene	ug/L	<1.2	5.0	06/06/19 08:47	
Isopropylbenzene (Cumene)	ug/L	<0.39	5.0	06/06/19 08:47	
m&p-Xylene	ug/L	<0.47	2.0	06/06/19 08:47	
Methyl-tert-butyl ether	ug/L	<1.2	4.2	06/06/19 08:47	
Methylene Chloride	ug/L	<0.58	5.0	06/06/19 08:47	
n-Butylbenzene	ug/L	<0.71	2.4	06/06/19 08:47	
n-Propylbenzene	ug/L	<0.81	5.0	06/06/19 08:47	
Naphthalene	ug/L	<1.2	5.0	06/06/19 08:47	
o-Xylene	ug/L	<0.26	1.0	06/06/19 08:47	
p-Isopropyltoluene	ug/L	<0.80	2.7	06/06/19 08:47	
sec-Butylbenzene	ug/L	<0.85	5.0	06/06/19 08:47	
Styrene	ug/L	<0.47	1.6	06/06/19 08:47	
tert-Butylbenzene	ug/L	<0.30	1.0	06/06/19 08:47	
Tetrachloroethene	ug/L	<0.33	1.1	06/06/19 08:47	
Toluene	ug/L	<0.17	5.0	06/06/19 08:47	
trans-1,2-Dichloroethene	ug/L	<1.1	3.6	06/06/19 08:47	
trans-1,3-Dichloropropene	ug/L	<4.4	14.6	06/06/19 08:47	
Trichloroethene	ug/L	<0.26	1.0	06/06/19 08:47	
Trichlorofluoromethane	ug/L	<0.21	1.0	06/06/19 08:47	
Vinyl chloride	ug/L	<0.17	1.0	06/06/19 08:47	
4-Bromofluorobenzene (S)	%	94	70-130	06/06/19 08:47	
Dibromofluoromethane (S)	%	102	70-130	06/06/19 08:47	
Toluene-d8 (S)	%	100	70-130	06/06/19 08:47	

LABORATORY CONTROL SAMPLE: 1878577

Parameter	Units	Spike Conc.	LCS Result	LCS % Rec	% Rec Limits	Qualifiers
1,1,1-Trichloroethane	ug/L	50	50.7	101	70-130	
1,1,2,2-Tetrachloroethane	ug/L	50	52.4	105	70-130	
1,1,2-Trichloroethane	ug/L	50	52.6	105	70-130	
1,1-Dichloroethane	ug/L	50	49.2	98	73-150	
1,1-Dichloroethene	ug/L	50	44.5	89	73-138	
1,2,4-Trichlorobenzene	ug/L	50	44.7	89	70-130	
1,2-Dibromo-3-chloropropane	ug/L	50	43.1	86	64-129	
1,2-Dibromoethane (EDB)	ug/L	50	49.6	99	70-130	
1,2-Dichlorobenzene	ug/L	50	48.8	98	70-130	
1,2-Dichloroethane	ug/L	50	55.0	110	75-140	
1,2-Dichloropropane	ug/L	50	57.4	115	73-135	
1,3-Dichlorobenzene	ug/L	50	47.6	95	70-130	
1,4-Dichlorobenzene	ug/L	50	48.5	97	70-130	
Benzene	ug/L	50	51.7	103	70-130	
Bromodichloromethane	ug/L	50	53.0	106	70-130	

Results presented on this page are in the units indicated by the "Units" column except where an alternate unit is presented to the right of the result.

### REPORT OF LABORATORY ANALYSIS

This report shall not be reproduced, except in full,  
without the written consent of Pace Analytical Services, LLC.

### QUALITY CONTROL DATA

Project: 14-1144 TIDY CLEANERS

Pace Project No.: 40188850

LABORATORY CONTROL SAMPLE: 1878577

Parameter	Units	Spike Conc.	LCS Result	LCS % Rec	% Rec Limits	Qualifiers
Bromoform	ug/L	50	52.3	105	68-129	
Bromomethane	ug/L	50	24.8	50	18-159	
Carbon tetrachloride	ug/L	50	49.6	99	70-130	
Chlorobenzene	ug/L	50	50.7	101	70-130	
Chloroethane	ug/L	50	43.9	88	53-147	
Chloroform	ug/L	50	52.4	105	74-136	
Chloromethane	ug/L	50	28.2	56	29-115	
cis-1,2-Dichloroethene	ug/L	50	47.1	94	70-130	
cis-1,3-Dichloropropene	ug/L	50	50.9	102	70-130	
Dibromochloromethane	ug/L	50	50.8	102	70-130	
Dichlorodifluoromethane	ug/L	50	24.5	49	10-130	
Ethylbenzene	ug/L	50	52.0	104	80-124	
Isopropylbenzene (Cumene)	ug/L	50	51.0	102	70-130	
m&p-Xylene	ug/L	100	107	107	70-130	
Methyl-tert-butyl ether	ug/L	50	49.2	98	54-137	
Methylene Chloride	ug/L	50	47.2	94	73-138	
o-Xylene	ug/L	50	50.7	101	70-130	
Styrene	ug/L	50	53.2	106	70-130	
Tetrachloroethene	ug/L	50	50.6	101	70-130	
Toluene	ug/L	50	51.8	104	80-126	
trans-1,2-Dichloroethene	ug/L	50	46.7	93	73-145	
trans-1,3-Dichloropropene	ug/L	50	47.4	95	70-130	
Trichloroethene	ug/L	50	54.1	108	70-130	
Trichlorofluoromethane	ug/L	50	44.5	89	76-147	
Vinyl chloride	ug/L	50	37.0	74	51-120	
4-Bromofluorobenzene (S)	%			96	70-130	
Dibromofluoromethane (S)	%			99	70-130	
Toluene-d8 (S)	%			101	70-130	

MATRIX SPIKE & MATRIX SPIKE DUPLICATE: 1878644 1878645

Parameter	Units	MS		MSD		MS Result	MSD Result	MS % Rec	MSD % Rec	% Rec Limits	RPD	Max RPD	Qual
		40188840001 Result	Spike Conc.	Spike Conc.	Result								
1,1,1-Trichloroethane	ug/L	<0.24	50	50	47.4	48.2	95	96	70-130	2	20		
1,1,2,2-Tetrachloroethane	ug/L	<0.28	50	50	54.1	54.0	108	108	70-130	0	20		
1,1,2-Trichloroethane	ug/L	<0.55	50	50	49.8	51.3	100	103	70-137	3	20		
1,1-Dichloroethane	ug/L	<0.27	50	50	45.3	47.0	91	94	73-153	4	20		
1,1-Dichloroethene	ug/L	<0.24	50	50	41.2	44.8	82	90	73-138	8	20		
1,2,4-Trichlorobenzene	ug/L	<0.95	50	50	44.1	48.3	88	96	70-130	9	20		
1,2-Dibromo-3-chloropropane	ug/L	<1.8	50	50	47.1	48.0	94	96	58-129	2	20		
1,2-Dibromoethane (EDB)	ug/L	<0.83	50	50	47.3	49.5	95	99	70-130	5	20		
1,2-Dichlorobenzene	ug/L	<0.71	50	50	47.9	49.9	96	100	70-130	4	20		
1,2-Dichloroethane	ug/L	<0.28	50	50	50.7	53.2	101	106	75-140	5	20		
1,2-Dichloropropane	ug/L	<0.28	50	50	57.0	55.5	114	111	71-138	3	20		

Results presented on this page are in the units indicated by the "Units" column except where an alternate unit is presented to the right of the result.

### REPORT OF LABORATORY ANALYSIS

This report shall not be reproduced, except in full,  
without the written consent of Pace Analytical Services, LLC.

### QUALITY CONTROL DATA

Project: 14-1144 TIDY CLEANERS

Pace Project No.: 40188850

Parameter	Units	MATRIX SPIKE & MATRIX SPIKE DUPLICATE: 1878644		1878645		MS Result	MSD Result	MS % Rec	MSD % Rec	% Rec Limits	Max RPD	RPD	Qual
		40188840001 Result	MS Spike Conc.	MSD Spike Conc.	MS Result								
1,3-Dichlorobenzene	ug/L	<0.63	50	50	48.5	50.5	97	101	70-130	4	20		
1,4-Dichlorobenzene	ug/L	<0.94	50	50	49.3	51.9	98	103	70-130	5	20		
Benzene	ug/L	<0.25	50	50	47.8	50.0	96	100	70-130	5	20		
Bromodichloromethane	ug/L	<0.36	50	50	51.8	51.5	104	103	70-130	1	20		
Bromoform	ug/L	<4.0	50	50	50.2	52.1	100	104	68-129	4	20		
Bromomethane	ug/L	<0.97	50	50	24.3	28.1	49	56	15-170	14	20		
Carbon tetrachloride	ug/L	<0.17	50	50	45.7	47.5	91	95	70-130	4	20		
Chlorobenzene	ug/L	<0.71	50	50	49.9	49.9	100	100	70-130	0	20		
Chloroethane	ug/L	<1.3	50	50	40.9	41.7	82	83	51-148	2	20		
Chloroform	ug/L	<1.3	50	50	48.4	50.1	97	100	74-136	3	20		
Chloromethane	ug/L	<2.2	50	50	24.8	25.7	48	50	23-115	4	20		
cis-1,2-Dichloroethene	ug/L	<0.27	50	50	45.6	46.9	91	94	70-131	3	20		
cis-1,3-Dichloropropene	ug/L	<3.6	50	50	49.7	50.3	99	101	70-130	1	20		
Dibromochloromethane	ug/L	<2.6	50	50	47.6	48.8	95	98	70-130	2	20		
Dichlorodifluoromethane	ug/L	<0.50	50	50	20.1	22.0	40	44	10-132	9	20		
Ethylbenzene	ug/L	<0.22	50	50	49.8	51.5	100	103	80-125	3	20		
Isopropylbenzene (Cumene)	ug/L	<0.39	50	50	49.3	50.1	99	100	70-130	2	20		
m&p-Xylene	ug/L	<0.47	100	100	100	104	100	103	70-130	3	20		
Methyl-tert-butyl ether	ug/L	<1.2	50	50	48.4	49.0	97	98	51-145	1	20		
Methylene Chloride	ug/L	<0.58	50	50	45.1	47.9	90	96	73-140	6	20		
o-Xylene	ug/L	<0.26	50	50	48.3	49.4	97	99	70-130	2	20		
Styrene	ug/L	<0.47	50	50	50.7	51.5	101	103	70-130	2	20		
Tetrachloroethene	ug/L	3.8	50	50	55.4	54.6	103	101	70-130	1	20		
Toluene	ug/L	<0.17	50	50	49.8	50.2	100	100	80-131	1	20		
trans-1,2-Dichloroethene	ug/L	<1.1	50	50	44.2	46.0	88	92	73-148	4	20		
trans-1,3-Dichloropropene	ug/L	<4.4	50	50	44.7	44.9	89	90	70-130	0	20		
Trichloroethene	ug/L	<0.26	50	50	52.8	52.4	106	105	70-130	1	20		
Trichlorofluoromethane	ug/L	<0.21	50	50	42.7	45.8	85	92	74-147	7	20		
Vinyl chloride	ug/L	<0.17	50	50	33.5	35.5	67	71	41-129	6	20		
4-Bromofluorobenzene (S)	%						93	96	70-130				
Dibromofluoromethane (S)	%						95	102	70-130				
Toluene-d8 (S)	%						98	100	70-130				

Results presented on this page are in the units indicated by the "Units" column except where an alternate unit is presented to the right of the result.

### REPORT OF LABORATORY ANALYSIS

This report shall not be reproduced, except in full,  
without the written consent of Pace Analytical Services, LLC.

## QUALIFIERS

Project: 14-1144 TIDY CLEANERS

Pace Project No.: 40188850

---

### DEFINITIONS

DF - Dilution Factor, if reported, represents the factor applied to the reported data due to dilution of the sample aliquot.

ND - Not Detected at or above LOD.

J - Estimated concentration at or above the LOD and below the LOQ.

LOD - Limit of Detection adjusted for dilution factor, percent moisture, initial weight and final volume.

LOQ - Limit of Quantitation adjusted for dilution factor, percent moisture, initial weight and final volume.

S - Surrogate

1,2-Diphenylhydrazine decomposes to and cannot be separated from Azobenzene using Method 8270. The result for each analyte is a combined concentration.

Consistent with EPA guidelines, unrounded data are displayed and have been used to calculate % recovery and RPD values.

LCS(D) - Laboratory Control Sample (Duplicate)

MS(D) - Matrix Spike (Duplicate)

DUP - Sample Duplicate

RPD - Relative Percent Difference

NC - Not Calculable.

SG - Silica Gel - Clean-Up

U - Indicates the compound was analyzed for, but not detected at or above the adjusted LOD.

N-Nitrosodiphenylamine decomposes and cannot be separated from Diphenylamine using Method 8270. The result reported for each analyte is a combined concentration.

Pace Analytical is TNI accredited. Contact your Pace PM for the current list of accredited analytes.

TNI - The NELAC Institute.

### LABORATORIES

PASI-G Pace Analytical Services - Green Bay

## REPORT OF LABORATORY ANALYSIS

This report shall not be reproduced, except in full,  
without the written consent of Pace Analytical Services, LLC.

### QUALITY CONTROL DATA CROSS REFERENCE TABLE

Project: 14-1144 TIDY CLEANERS

Pace Project No.: 40188850

Lab ID	Sample ID	QC Batch Method	QC Batch	Analytical Method	Analytical Batch
40188850001	PZ-5	EPA 8260	323534		
40188850002	MW-6	EPA 8260	323534		
40188850003	MW-7	EPA 8260	323534		
40188850004	MW-8	EPA 8260	323534		
40188850005	MW-9	EPA 8260	323534		
40188850006	MW-10	EPA 8260	323534		
40188850007	MW-11	EPA 8260	323534		
40188850008	PZ-12	EPA 8260	323534		
40188850009	B-13	EPA 8260	323534		
40188850010	TRIP BLANK	EPA 8260	323534		

### REPORT OF LABORATORY ANALYSIS

This report shall not be reproduced, except in full,  
without the written consent of Pace Analytical Services, LLC.

(Please Print Clearly)

Company Name: *Fehr-Graham*  
 Branch/Location: *Sheboygan*  
 Project Contact: *Dillon Plamann*  
 Phone: *(920) 453-0700*  
 Project Number: *14-1144*  
 Project Name: *Tidy Cleaners*  
 Project State: *WI*  
 Sampled By (Print): *Cole Lewis*  
 Sampled By (Sign): *Cole Lewis*  
 PO #:



UPPER MIDWEST REGION  
 MN: 612-607-1700 WI: 920-469-2436

# CHAIN OF CUSTODY

**\*Preservation Codes**  
 A=None B=HCL C=H2SO4 D=HNO3 E=DI Water F=Methanol G=NaOH  
 H=Sodium Bisulfate Solution I=Sodium Thiosulfate J=Other

FILTERED?  
(YES/NO)  
 PRESERVATION  
(CODE)\*

Y/N	N	N								
Pick Letter	B	B								
Analysis Requested	VOC	CVOC								

Quote #: *4018850*  
 Mail To Contact: *Dillon Plamann*  
 Mail To Company:  
 Mail To Address: *DPlamann@Fehr-Graham.com*  
 Invoice To Contact:  
 Invoice To Company:  
 Invoice To Address:  
 Invoice To Phone:

**Data Package Options** (billable)  
 EPA Level III  
 EPA Level IV

**MS/MSD**  
 On your sample (billable)  
 NOT needed on your sample

**Matrix Codes**  
 A = Air W = Water  
 B = Biota DW = Drinking Water  
 C = Charcoal GW = Ground Water  
 O = Oil SW = Surface Water  
 S = Soil WW = Waste Water  
 SI = Sludge WP = Wipe

PACE LAB #	CLIENT FIELD ID	COLLECTION		MATRIX
		DATE	TIME	
001	P2-5	6/5/19	11:45Am	GW
002	MW-6		11:50Am	
003	MW-7		11:30Am	
004	MW-8		11:55Am	
005	MW-9		11:35Am	
006	MW-10		11:40Am	
007	MW-11		11:20Am	
008	P2-12		11:25Am	
009	B-13		11:15Am	
010	Tap Blank			

CLIENT COMMENTS

LAB COMMENTS (Lab Use Only)

Profile #

Rush Turnaround Time Requested - Prelims  
 (Rush TAT subject to approval/surcharge)  
 Date Needed:  
 Transmit Prelim Rush Results by (complete what you want):  
 Email #1:  
 Email #2:  
 Telephone:  
 Fax:  
 Samples on HOLD are subject to special pricing and release of liability

Relinquished By: *Cole Lewis* Date/Time: *6/5/19 12:50pm*  
 Relinquished By: Date/Time:  
 Relinquished By: Date/Time:  
 Relinquished By: Date/Time:  
 Relinquished By: Date/Time:

Received By: *PJ [Signature]* Date/Time: *6/5/19 12:50*  
 Received By: Date/Time:  
 Received By: Date/Time:  
 Received By: Date/Time:  
 Received By: Date/Time:

PACE Project No. *4018850*  
 Receipt Temp = *60.1* °C  
 Sample Receipt pH  
 OK / Adjusted  
 Cooler Custody Seal  
 Present / Not Present  
 Intact / Not Intact



### Sample Preservation Receipt Form

Pace Analytical Services, LLC  
1241 Bellevue Street, Suite 919  
Green Bay, WI 54301

Client Name: Fehr Graham

Project # U018850

All containers needing preservation have been checked and noted below:  Yes  No  N/A

Initial when completed:

Date/Time:

Lab Lot# of pH paper:

Lab Std #ID of preservation (if pH adjusted):

Pace Lab #	Glass							Plastic							Vials				Jars			General			VOA Vials (>6mm) *	H2SO4 pH ≤2	NaOH+Zn Act pH ≥9	NaOH pH ≥12	HNO3 pH ≤2	pH after adjusted	Volume (mL)			
	AG1U	AG1H	AG4S	AG4U	AG5U	AG2S	BG3U	BP1U	BP2N	BP2Z	BP3U	BP3B	BP3N	BP3S	DG9A	DG9T	VG9U	VG9H	VG9M	VG9D	JGFU	WGFU	WPFU	SP5T								ZPLC	GN	
001																																		2.5 / 5 / 10
002																																		2.5 / 5 / 10
003																																		2.5 / 5 / 10
004																																		2.5 / 5 / 10
005																																		2.5 / 5 / 10
006																																		2.5 / 5 / 10
007																																		2.5 / 5 / 10
008																																		2.5 / 5 / 10
009																																		2.5 / 5 / 10
010																																		2.5 / 5 / 10
011																																		2.5 / 5 / 10
012																																		2.5 / 5 / 10
013																																		2.5 / 5 / 10
014																																		2.5 / 5 / 10
015																																		2.5 / 5 / 10
016																																		2.5 / 5 / 10
017																																		2.5 / 5 / 10
018																																		2.5 / 5 / 10
019																																		2.5 / 5 / 10
020																																		2.5 / 5 / 10

Exceptions to preservation check: VOA, Coliform, TOC, TOX, TOH, O&G, WI DRO, Phenolics, Other: \_\_\_\_\_ Headspace in VOA Vials (>6mm):  Yes  No  N/A \*If yes look in headspace column

AG1U 1 liter amber glass	BP1U 1 liter plastic unpres	DG9A 40 mL amber ascorbic	JGFU 4 oz amber jar unpres
AG1H 1 liter amber glass HCL	BP2N 500 mL plastic HNO3	DG9T 40 mL amber Na Thio	WGFU 4 oz clear jar unpres
AG4S 125 mL amber glass H2SO4	BP2Z 500 mL plastic NaOH, Znact	VG9U 40 mL clear vial unpres	WPFU 4 oz plastic jar unpres
AG4U 120 mL amber glass unpres	BP3U 250 mL plastic unpres	VG9H 40 mL clear vial HCL	
AG5U 100 mL amber glass unpres	BP3B 250 mL plastic NaOH	VG9M 40 mL clear vial MeOH	SP5T 120 mL plastic Na Thiosulfate
AG2S 500 mL amber glass H2SO4	BP3N 250 mL plastic HNO3	VG9D 40 mL clear vial DI	ZPLC ziploc bag
BG3U 250 mL clear glass unpres	BP3S 250 mL plastic H2SO4		GN:

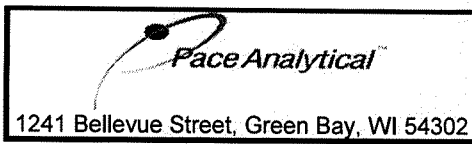

Document Name:  
Sample Condition Upon Receipt (SCUR)  
Document No.:  
F-GB-C-031-Rev.07

Document Revised: 25Apr2018  
Issuing Authority:  
Pace Green Bay Quality Office

### Sample Condition Upon Receipt Form (SCUR)

Project #:

Client Name: Fehr Graham

WO#: **40188850**

Courier:  CS Logistics  Fed Ex  Speedee  UPS  Waltco  
 Client  Pace Other: \_\_\_\_\_



Tracking #: \_\_\_\_\_

Custody Seal on Cooler/Box Present:  yes  no Seals intact:  yes  no

Custody Seal on Samples Present:  yes  no Seals intact:  yes  no

Packing Material:  Bubble Wrap  Bubble Bags  None  Other

Thermometer Used SR - NA Type of Ice:  Wet  Blue  Dry  None  Samples on ice, cooling process has begun

Cooler Temperature Uncorr: 60 / Corr: \_\_\_\_\_

Temp Blank Present:  yes  no Biological Tissue is Frozen:  yes  no

Person examining contents:  
Date: 6/5/19  
Initials: [Signature]

Temp should be above freezing to 6°C.  
Biota Samples may be received at ≤ 0°C.

Chain of Custody Present:	<input checked="" type="checkbox"/> Yes <input type="checkbox"/> No <input type="checkbox"/> N/A	1.
Chain of Custody Filled Out:	<input type="checkbox"/> Yes <input checked="" type="checkbox"/> No <input type="checkbox"/> N/A	2. <u>page #, invoice to analyst</u>
Chain of Custody Relinquished:	<input checked="" type="checkbox"/> Yes <input type="checkbox"/> No <input type="checkbox"/> N/A	3.
Sampler Name & Signature on COC:	<input checked="" type="checkbox"/> Yes <input type="checkbox"/> No <input type="checkbox"/> N/A	4.
Samples Arrived within Hold Time:	<input checked="" type="checkbox"/> Yes <input type="checkbox"/> No	5.
- VOA Samples frozen upon receipt	<input type="checkbox"/> Yes <input type="checkbox"/> No	Date/Time:
Short Hold Time Analysis (<72hr):	<input type="checkbox"/> Yes <input checked="" type="checkbox"/> No	6.
Rush Turn Around Time Requested:	<input type="checkbox"/> Yes <input checked="" type="checkbox"/> No	7.
Sufficient Volume:		8.
For Analysis: <input checked="" type="checkbox"/> Yes <input type="checkbox"/> No MS/MSD: <input type="checkbox"/> Yes <input checked="" type="checkbox"/> No <input type="checkbox"/> N/A		
Correct Containers Used:	<input checked="" type="checkbox"/> Yes <input type="checkbox"/> No	9.
-Pace Containers Used:	<input checked="" type="checkbox"/> Yes <input type="checkbox"/> No <input type="checkbox"/> N/A	
-Pace IR Containers Used:	<input type="checkbox"/> Yes <input type="checkbox"/> No <input checked="" type="checkbox"/> N/A	
Containers Intact:	<input checked="" type="checkbox"/> Yes <input type="checkbox"/> No	10.
Filtered volume received for Dissolved tests	<input type="checkbox"/> Yes <input type="checkbox"/> No <input type="checkbox"/> N/A	11.
Sample Labels match COC:	<input checked="" type="checkbox"/> Yes <input type="checkbox"/> No <input type="checkbox"/> N/A	12.
-Includes date/time/ID/Analysis Matrix: <u>W</u>		
Trip Blank Present:	<input checked="" type="checkbox"/> Yes <input type="checkbox"/> No <input type="checkbox"/> N/A	13.
Trip Blank Custody Seals Present	<input checked="" type="checkbox"/> Yes <input type="checkbox"/> No <input type="checkbox"/> N/A	
Pace Trip Blank Lot # (if purchased): <u>407</u>		

Client Notification/ Resolution: \_\_\_\_\_ If checked, see attached form for additional comments   
Person Contacted: \_\_\_\_\_ Date/Time: \_\_\_\_\_  
Comments/ Resolution: \_\_\_\_\_

Project Manager Review: [Signature]

Date: 6/5/19



September 09, 2019

Dillon Plamann  
Fehr Graham Engineering & Environmental  
909 N. 8th Street  
Suite 101  
Sheboygan, WI 53081

RE: Project: 14-1144 TIDY, INC.  
Pace Project No.: 40194318

Dear Dillon Plamann:

Enclosed are the analytical results for sample(s) received by the laboratory on September 04, 2019. The results relate only to the samples included in this report. Results reported herein conform to the most current, applicable TNI/NELAC standards and the laboratory's Quality Assurance Manual, where applicable, unless otherwise noted in the body of the report.

If you have any questions concerning this report, please feel free to contact me.

Sincerely,



Christopher Hyska  
christopher.hyska@pacelabs.com  
(920)469-2436  
Project Manager

Enclosures



## REPORT OF LABORATORY ANALYSIS

This report shall not be reproduced, except in full,  
without the written consent of Pace Analytical Services, LLC.

## CERTIFICATIONS

Project: 14-1144 TIDY, INC.

Pace Project No.: 40194318

---

### Green Bay Certification IDs

1241 Bellevue Street, Green Bay, WI 54302

Florida/NELAP Certification #: E87948

Illinois Certification #: 200050

Kentucky UST Certification #: 82

Louisiana Certification #: 04168

Minnesota Certification #: 055-999-334

New York Certification #: 12064

North Dakota Certification #: R-150

Virginia VELAP ID: 460263

South Carolina Certification #: 83006001

Texas Certification #: T104704529-14-1

Wisconsin Certification #: 405132750

Wisconsin DATCP Certification #: 105-444

USDA Soil Permit #: P330-16-00157

Federal Fish & Wildlife Permit #: LE51774A-0

---

## REPORT OF LABORATORY ANALYSIS

This report shall not be reproduced, except in full,  
without the written consent of Pace Analytical Services, LLC.

## SAMPLE SUMMARY

Project: 14-1144 TIDY, INC.

Pace Project No.: 40194318

Lab ID	Sample ID	Matrix	Date Collected	Date Received
40194318001	PZ-5	Water	09/04/19 14:32	09/04/19 16:52
40194318002	MW-6	Water	09/04/19 14:12	09/04/19 16:52
40194318003	MW-7	Water	09/04/19 15:25	09/04/19 16:52
40194318004	MW-8	Water	09/04/19 13:48	09/04/19 16:52
40194318005	MW-9	Water	09/04/19 15:08	09/04/19 16:52
40194318006	MW-10	Water	09/04/19 14:53	09/04/19 16:52
40194318007	MW-11	Water	09/04/19 15:55	09/04/19 16:52
40194318008	PZ-12	Water	09/04/19 15:41	09/04/19 16:52
40194318009	B-13	Water	09/04/19 11:10	09/04/19 16:52

## REPORT OF LABORATORY ANALYSIS

This report shall not be reproduced, except in full,  
without the written consent of Pace Analytical Services, LLC.

### SAMPLE ANALYTE COUNT

Project: 14-1144 TIDY, INC.

Pace Project No.: 40194318

Lab ID	Sample ID	Method	Analysts	Analytes Reported	Laboratory
40194318001	PZ-5	EPA 8260	HNW	64	PASI-G
40194318002	MW-6	EPA 8260	HNW	64	PASI-G
40194318003	MW-7	EPA 8260	HNW	64	PASI-G
40194318004	MW-8	EPA 8260	HNW	64	PASI-G
40194318005	MW-9	EPA 8260	HNW	8	PASI-G
40194318006	MW-10	EPA 8260	HNW	8	PASI-G
40194318007	MW-11	EPA 8260	HNW	64	PASI-G
40194318008	PZ-12	EPA 8260	HNW	64	PASI-G
40194318009	B-13	EPA 8260	HNW	64	PASI-G

### REPORT OF LABORATORY ANALYSIS

This report shall not be reproduced, except in full,  
without the written consent of Pace Analytical Services, LLC.

### SUMMARY OF DETECTION

Project: 14-1144 TIDY, INC.  
Pace Project No.: 40194318

Lab Sample ID Method	Client Sample ID Parameters	Result	Units	Report Limit	Analyzed	Qualifiers
<b>40194318001</b>	<b>PZ-5</b>					
EPA 8260	Toluene	0.22J	ug/L	5.0	09/06/19 16:03	
<b>40194318002</b>	<b>MW-6</b>					
EPA 8260	cis-1,2-Dichloroethene	1.4	ug/L	1.0	09/06/19 16:26	
EPA 8260	Tetrachloroethene	3.8	ug/L	1.1	09/06/19 16:26	
EPA 8260	Toluene	0.17J	ug/L	5.0	09/06/19 16:26	
EPA 8260	Trichloroethene	1.1	ug/L	1.0	09/06/19 16:26	
<b>40194318003</b>	<b>MW-7</b>					
EPA 8260	Tetrachloroethene	41.2	ug/L	1.1	09/06/19 16:48	
EPA 8260	Trichloroethene	0.81J	ug/L	1.0	09/06/19 16:48	
<b>40194318004</b>	<b>MW-8</b>					
EPA 8260	Tetrachloroethene	4.9	ug/L	1.1	09/06/19 17:11	
EPA 8260	Toluene	0.23J	ug/L	5.0	09/06/19 17:11	
<b>40194318005</b>	<b>MW-9</b>					
EPA 8260	Tetrachloroethene	12.4	ug/L	1.1	09/06/19 17:33	
EPA 8260	Trichloroethene	1.5	ug/L	1.0	09/06/19 17:33	
<b>40194318006</b>	<b>MW-10</b>					
EPA 8260	cis-1,2-Dichloroethene	1.5	ug/L	1.0	09/06/19 17:56	
EPA 8260	trans-1,2-Dichloroethene	1.4J	ug/L	3.6	09/06/19 17:56	
EPA 8260	Tetrachloroethene	9.9	ug/L	1.1	09/06/19 17:56	
EPA 8260	Trichloroethene	3.1	ug/L	1.0	09/06/19 17:56	
<b>40194318007</b>	<b>MW-11</b>					
EPA 8260	cis-1,2-Dichloroethene	0.68J	ug/L	1.0	09/06/19 18:18	
EPA 8260	Tetrachloroethene	15.9	ug/L	1.1	09/06/19 18:18	
EPA 8260	Trichloroethene	1.2	ug/L	1.0	09/06/19 18:18	
<b>40194318009</b>	<b>B-13</b>					
EPA 8260	Tetrachloroethene	17.1	ug/L	1.1	09/06/19 19:03	
EPA 8260	Toluene	0.28J	ug/L	5.0	09/06/19 19:03	

### REPORT OF LABORATORY ANALYSIS

This report shall not be reproduced, except in full,  
without the written consent of Pace Analytical Services, LLC.

### ANALYTICAL RESULTS

Project: 14-1144 TIDY, INC.

Pace Project No.: 40194318

**Sample: PZ-5**      **Lab ID: 40194318001**      Collected: 09/04/19 14:32      Received: 09/04/19 16:52      Matrix: Water

Parameters	Results	Units	LOQ	LOD	DF	Prepared	Analyzed	CAS No.	Qual
<b>8260 MSV</b> Analytical Method: EPA 8260									
Benzene	<0.25	ug/L	1.0	0.25	1		09/06/19 16:03	71-43-2	
Bromobenzene	<0.24	ug/L	1.0	0.24	1		09/06/19 16:03	108-86-1	
Bromochloromethane	<0.36	ug/L	5.0	0.36	1		09/06/19 16:03	74-97-5	
Bromodichloromethane	<0.36	ug/L	1.2	0.36	1		09/06/19 16:03	75-27-4	
Bromoform	<4.0	ug/L	13.2	4.0	1		09/06/19 16:03	75-25-2	
Bromomethane	<0.97	ug/L	5.0	0.97	1		09/06/19 16:03	74-83-9	1q
n-Butylbenzene	<0.71	ug/L	2.4	0.71	1		09/06/19 16:03	104-51-8	
sec-Butylbenzene	<0.85	ug/L	5.0	0.85	1		09/06/19 16:03	135-98-8	
tert-Butylbenzene	<0.30	ug/L	1.0	0.30	1		09/06/19 16:03	98-06-6	
Carbon tetrachloride	<0.17	ug/L	1.0	0.17	1		09/06/19 16:03	56-23-5	
Chlorobenzene	<0.71	ug/L	2.4	0.71	1		09/06/19 16:03	108-90-7	
Chloroethane	<1.3	ug/L	5.0	1.3	1		09/06/19 16:03	75-00-3	
Chloroform	<1.3	ug/L	5.0	1.3	1		09/06/19 16:03	67-66-3	
Chloromethane	<2.2	ug/L	7.3	2.2	1		09/06/19 16:03	74-87-3	
2-Chlorotoluene	<0.93	ug/L	5.0	0.93	1		09/06/19 16:03	95-49-8	
4-Chlorotoluene	<0.76	ug/L	2.5	0.76	1		09/06/19 16:03	106-43-4	
1,2-Dibromo-3-chloropropane	<1.8	ug/L	5.9	1.8	1		09/06/19 16:03	96-12-8	L2
Dibromochloromethane	<2.6	ug/L	8.7	2.6	1		09/06/19 16:03	124-48-1	
1,2-Dibromoethane (EDB)	<0.83	ug/L	2.8	0.83	1		09/06/19 16:03	106-93-4	
Dibromomethane	<0.94	ug/L	3.1	0.94	1		09/06/19 16:03	74-95-3	
1,2-Dichlorobenzene	<0.71	ug/L	2.4	0.71	1		09/06/19 16:03	95-50-1	
1,3-Dichlorobenzene	<0.63	ug/L	2.1	0.63	1		09/06/19 16:03	541-73-1	
1,4-Dichlorobenzene	<0.94	ug/L	3.1	0.94	1		09/06/19 16:03	106-46-7	
Dichlorodifluoromethane	<0.50	ug/L	5.0	0.50	1		09/06/19 16:03	75-71-8	
1,1-Dichloroethane	<0.27	ug/L	1.0	0.27	1		09/06/19 16:03	75-34-3	
1,2-Dichloroethane	<0.28	ug/L	1.0	0.28	1		09/06/19 16:03	107-06-2	
1,1-Dichloroethene	<0.24	ug/L	1.0	0.24	1		09/06/19 16:03	75-35-4	
cis-1,2-Dichloroethene	<0.27	ug/L	1.0	0.27	1		09/06/19 16:03	156-59-2	
trans-1,2-Dichloroethene	<1.1	ug/L	3.6	1.1	1		09/06/19 16:03	156-60-5	
1,2-Dichloropropane	<0.28	ug/L	1.0	0.28	1		09/06/19 16:03	78-87-5	
1,3-Dichloropropane	<0.83	ug/L	2.8	0.83	1		09/06/19 16:03	142-28-9	
2,2-Dichloropropane	<2.3	ug/L	7.6	2.3	1		09/06/19 16:03	594-20-7	
1,1-Dichloropropene	<0.54	ug/L	1.8	0.54	1		09/06/19 16:03	563-58-6	
cis-1,3-Dichloropropene	<3.6	ug/L	12.1	3.6	1		09/06/19 16:03	10061-01-5	
trans-1,3-Dichloropropene	<4.4	ug/L	14.6	4.4	1		09/06/19 16:03	10061-02-6	
Diisopropyl ether	<1.9	ug/L	6.3	1.9	1		09/06/19 16:03	108-20-3	
Ethylbenzene	<0.22	ug/L	1.0	0.22	1		09/06/19 16:03	100-41-4	
Hexachloro-1,3-butadiene	<1.2	ug/L	5.0	1.2	1		09/06/19 16:03	87-68-3	
Isopropylbenzene (Cumene)	<0.39	ug/L	5.0	0.39	1		09/06/19 16:03	98-82-8	
p-Isopropyltoluene	<0.80	ug/L	2.7	0.80	1		09/06/19 16:03	99-87-6	
Methylene Chloride	<0.58	ug/L	5.0	0.58	1		09/06/19 16:03	75-09-2	
Methyl-tert-butyl ether	<1.2	ug/L	4.2	1.2	1		09/06/19 16:03	1634-04-4	
Naphthalene	<1.2	ug/L	5.0	1.2	1		09/06/19 16:03	91-20-3	
n-Propylbenzene	<0.81	ug/L	5.0	0.81	1		09/06/19 16:03	103-65-1	
Styrene	<0.47	ug/L	1.6	0.47	1		09/06/19 16:03	100-42-5	
1,1,1,2-Tetrachloroethane	<0.27	ug/L	1.0	0.27	1		09/06/19 16:03	630-20-6	

### REPORT OF LABORATORY ANALYSIS

This report shall not be reproduced, except in full,  
without the written consent of Pace Analytical Services, LLC.



## ANALYTICAL RESULTS

Project: 14-1144 TIDY, INC.

Pace Project No.: 40194318

**Sample: PZ-5**      **Lab ID: 40194318001**      Collected: 09/04/19 14:32      Received: 09/04/19 16:52      Matrix: Water

Parameters	Results	Units	LOQ	LOD	DF	Prepared	Analyzed	CAS No.	Qual
<b>8260 MSV</b> Analytical Method: EPA 8260									
1,1,2,2-Tetrachloroethane	<0.28	ug/L	1.0	0.28	1		09/06/19 16:03	79-34-5	
Tetrachloroethene	<0.33	ug/L	1.1	0.33	1		09/06/19 16:03	127-18-4	
Toluene	0.22J	ug/L	5.0	0.17	1		09/06/19 16:03	108-88-3	
1,2,3-Trichlorobenzene	<0.63	ug/L	5.0	0.63	1		09/06/19 16:03	87-61-6	
1,2,4-Trichlorobenzene	<0.95	ug/L	5.0	0.95	1		09/06/19 16:03	120-82-1	
1,1,1-Trichloroethane	<0.24	ug/L	1.0	0.24	1		09/06/19 16:03	71-55-6	
1,1,2-Trichloroethane	<0.55	ug/L	5.0	0.55	1		09/06/19 16:03	79-00-5	
Trichloroethene	<0.26	ug/L	1.0	0.26	1		09/06/19 16:03	79-01-6	
Trichlorofluoromethane	<0.21	ug/L	1.0	0.21	1		09/06/19 16:03	75-69-4	
1,2,3-Trichloropropane	<0.59	ug/L	5.0	0.59	1		09/06/19 16:03	96-18-4	
1,2,4-Trimethylbenzene	<0.84	ug/L	2.8	0.84	1		09/06/19 16:03	95-63-6	
1,3,5-Trimethylbenzene	<0.87	ug/L	2.9	0.87	1		09/06/19 16:03	108-67-8	
Vinyl chloride	<0.17	ug/L	1.0	0.17	1		09/06/19 16:03	75-01-4	
m&p-Xylene	<0.47	ug/L	2.0	0.47	1		09/06/19 16:03	179601-23-1	
o-Xylene	<0.26	ug/L	1.0	0.26	1		09/06/19 16:03	95-47-6	
<b>Surrogates</b>									
4-Bromofluorobenzene (S)	77	%	70-130		1		09/06/19 16:03	460-00-4	
Dibromofluoromethane (S)	123	%	70-130		1		09/06/19 16:03	1868-53-7	
Toluene-d8 (S)	97	%	70-130		1		09/06/19 16:03	2037-26-5	

## REPORT OF LABORATORY ANALYSIS

This report shall not be reproduced, except in full,  
without the written consent of Pace Analytical Services, LLC.

### ANALYTICAL RESULTS

Project: 14-1144 TIDY, INC.

Pace Project No.: 40194318

**Sample: MW-6**      **Lab ID: 40194318002**      Collected: 09/04/19 14:12      Received: 09/04/19 16:52      Matrix: Water

Parameters	Results	Units	LOQ	LOD	DF	Prepared	Analyzed	CAS No.	Qual
<b>8260 MSV</b> Analytical Method: EPA 8260									
Benzene	<0.25	ug/L	1.0	0.25	1		09/06/19 16:26	71-43-2	
Bromobenzene	<0.24	ug/L	1.0	0.24	1		09/06/19 16:26	108-86-1	
Bromochloromethane	<0.36	ug/L	5.0	0.36	1		09/06/19 16:26	74-97-5	
Bromodichloromethane	<0.36	ug/L	1.2	0.36	1		09/06/19 16:26	75-27-4	
Bromoform	<4.0	ug/L	13.2	4.0	1		09/06/19 16:26	75-25-2	
Bromomethane	<0.97	ug/L	5.0	0.97	1		09/06/19 16:26	74-83-9	1q
n-Butylbenzene	<0.71	ug/L	2.4	0.71	1		09/06/19 16:26	104-51-8	
sec-Butylbenzene	<0.85	ug/L	5.0	0.85	1		09/06/19 16:26	135-98-8	
tert-Butylbenzene	<0.30	ug/L	1.0	0.30	1		09/06/19 16:26	98-06-6	
Carbon tetrachloride	<0.17	ug/L	1.0	0.17	1		09/06/19 16:26	56-23-5	
Chlorobenzene	<0.71	ug/L	2.4	0.71	1		09/06/19 16:26	108-90-7	
Chloroethane	<1.3	ug/L	5.0	1.3	1		09/06/19 16:26	75-00-3	
Chloroform	<1.3	ug/L	5.0	1.3	1		09/06/19 16:26	67-66-3	
Chloromethane	<2.2	ug/L	7.3	2.2	1		09/06/19 16:26	74-87-3	
2-Chlorotoluene	<0.93	ug/L	5.0	0.93	1		09/06/19 16:26	95-49-8	
4-Chlorotoluene	<0.76	ug/L	2.5	0.76	1		09/06/19 16:26	106-43-4	
1,2-Dibromo-3-chloropropane	<1.8	ug/L	5.9	1.8	1		09/06/19 16:26	96-12-8	L2
Dibromochloromethane	<2.6	ug/L	8.7	2.6	1		09/06/19 16:26	124-48-1	
1,2-Dibromoethane (EDB)	<0.83	ug/L	2.8	0.83	1		09/06/19 16:26	106-93-4	
Dibromomethane	<0.94	ug/L	3.1	0.94	1		09/06/19 16:26	74-95-3	
1,2-Dichlorobenzene	<0.71	ug/L	2.4	0.71	1		09/06/19 16:26	95-50-1	
1,3-Dichlorobenzene	<0.63	ug/L	2.1	0.63	1		09/06/19 16:26	541-73-1	
1,4-Dichlorobenzene	<0.94	ug/L	3.1	0.94	1		09/06/19 16:26	106-46-7	
Dichlorodifluoromethane	<0.50	ug/L	5.0	0.50	1		09/06/19 16:26	75-71-8	
1,1-Dichloroethane	<0.27	ug/L	1.0	0.27	1		09/06/19 16:26	75-34-3	
1,2-Dichloroethane	<0.28	ug/L	1.0	0.28	1		09/06/19 16:26	107-06-2	
1,1-Dichloroethene	<0.24	ug/L	1.0	0.24	1		09/06/19 16:26	75-35-4	
cis-1,2-Dichloroethene	1.4	ug/L	1.0	0.27	1		09/06/19 16:26	156-59-2	
trans-1,2-Dichloroethene	<1.1	ug/L	3.6	1.1	1		09/06/19 16:26	156-60-5	
1,2-Dichloropropane	<0.28	ug/L	1.0	0.28	1		09/06/19 16:26	78-87-5	
1,3-Dichloropropane	<0.83	ug/L	2.8	0.83	1		09/06/19 16:26	142-28-9	
2,2-Dichloropropane	<2.3	ug/L	7.6	2.3	1		09/06/19 16:26	594-20-7	
1,1-Dichloropropene	<0.54	ug/L	1.8	0.54	1		09/06/19 16:26	563-58-6	
cis-1,3-Dichloropropene	<3.6	ug/L	12.1	3.6	1		09/06/19 16:26	10061-01-5	
trans-1,3-Dichloropropene	<4.4	ug/L	14.6	4.4	1		09/06/19 16:26	10061-02-6	
Diisopropyl ether	<1.9	ug/L	6.3	1.9	1		09/06/19 16:26	108-20-3	
Ethylbenzene	<0.22	ug/L	1.0	0.22	1		09/06/19 16:26	100-41-4	
Hexachloro-1,3-butadiene	<1.2	ug/L	5.0	1.2	1		09/06/19 16:26	87-68-3	
Isopropylbenzene (Cumene)	<0.39	ug/L	5.0	0.39	1		09/06/19 16:26	98-82-8	
p-Isopropyltoluene	<0.80	ug/L	2.7	0.80	1		09/06/19 16:26	99-87-6	
Methylene Chloride	<0.58	ug/L	5.0	0.58	1		09/06/19 16:26	75-09-2	
Methyl-tert-butyl ether	<1.2	ug/L	4.2	1.2	1		09/06/19 16:26	1634-04-4	
Naphthalene	<1.2	ug/L	5.0	1.2	1		09/06/19 16:26	91-20-3	
n-Propylbenzene	<0.81	ug/L	5.0	0.81	1		09/06/19 16:26	103-65-1	
Styrene	<0.47	ug/L	1.6	0.47	1		09/06/19 16:26	100-42-5	
1,1,1,2-Tetrachloroethane	<0.27	ug/L	1.0	0.27	1		09/06/19 16:26	630-20-6	

### REPORT OF LABORATORY ANALYSIS

This report shall not be reproduced, except in full,  
without the written consent of Pace Analytical Services, LLC.

## ANALYTICAL RESULTS

Project: 14-1144 TIDY, INC.

Pace Project No.: 40194318

**Sample: MW-6**      **Lab ID: 40194318002**      Collected: 09/04/19 14:12      Received: 09/04/19 16:52      Matrix: Water

Parameters	Results	Units	LOQ	LOD	DF	Prepared	Analyzed	CAS No.	Qual
<b>8260 MSV</b> Analytical Method: EPA 8260									
1,1,2,2-Tetrachloroethane	<0.28	ug/L	1.0	0.28	1		09/06/19 16:26	79-34-5	
Tetrachloroethene	3.8	ug/L	1.1	0.33	1		09/06/19 16:26	127-18-4	
Toluene	0.17J	ug/L	5.0	0.17	1		09/06/19 16:26	108-88-3	
1,2,3-Trichlorobenzene	<0.63	ug/L	5.0	0.63	1		09/06/19 16:26	87-61-6	
1,2,4-Trichlorobenzene	<0.95	ug/L	5.0	0.95	1		09/06/19 16:26	120-82-1	
1,1,1-Trichloroethane	<0.24	ug/L	1.0	0.24	1		09/06/19 16:26	71-55-6	
1,1,2-Trichloroethane	<0.55	ug/L	5.0	0.55	1		09/06/19 16:26	79-00-5	
Trichloroethene	1.1	ug/L	1.0	0.26	1		09/06/19 16:26	79-01-6	
Trichlorofluoromethane	<0.21	ug/L	1.0	0.21	1		09/06/19 16:26	75-69-4	
1,2,3-Trichloropropane	<0.59	ug/L	5.0	0.59	1		09/06/19 16:26	96-18-4	
1,2,4-Trimethylbenzene	<0.84	ug/L	2.8	0.84	1		09/06/19 16:26	95-63-6	
1,3,5-Trimethylbenzene	<0.87	ug/L	2.9	0.87	1		09/06/19 16:26	108-67-8	
Vinyl chloride	<0.17	ug/L	1.0	0.17	1		09/06/19 16:26	75-01-4	
m&p-Xylene	<0.47	ug/L	2.0	0.47	1		09/06/19 16:26	179601-23-1	
o-Xylene	<0.26	ug/L	1.0	0.26	1		09/06/19 16:26	95-47-6	
<b>Surrogates</b>									
4-Bromofluorobenzene (S)	78	%	70-130		1		09/06/19 16:26	460-00-4	
Dibromofluoromethane (S)	125	%	70-130		1		09/06/19 16:26	1868-53-7	
Toluene-d8 (S)	97	%	70-130		1		09/06/19 16:26	2037-26-5	

## REPORT OF LABORATORY ANALYSIS

This report shall not be reproduced, except in full,  
without the written consent of Pace Analytical Services, LLC.

### ANALYTICAL RESULTS

Project: 14-1144 TIDY, INC.

Pace Project No.: 40194318

**Sample: MW-7**      **Lab ID: 40194318003**      Collected: 09/04/19 15:25      Received: 09/04/19 16:52      Matrix: Water

Parameters	Results	Units	LOQ	LOD	DF	Prepared	Analyzed	CAS No.	Qual
<b>8260 MSV</b> Analytical Method: EPA 8260									
Benzene	<0.25	ug/L	1.0	0.25	1		09/06/19 16:48	71-43-2	
Bromobenzene	<0.24	ug/L	1.0	0.24	1		09/06/19 16:48	108-86-1	
Bromochloromethane	<0.36	ug/L	5.0	0.36	1		09/06/19 16:48	74-97-5	
Bromodichloromethane	<0.36	ug/L	1.2	0.36	1		09/06/19 16:48	75-27-4	
Bromoform	<4.0	ug/L	13.2	4.0	1		09/06/19 16:48	75-25-2	
Bromomethane	<0.97	ug/L	5.0	0.97	1		09/06/19 16:48	74-83-9	1q
n-Butylbenzene	<0.71	ug/L	2.4	0.71	1		09/06/19 16:48	104-51-8	
sec-Butylbenzene	<0.85	ug/L	5.0	0.85	1		09/06/19 16:48	135-98-8	
tert-Butylbenzene	<0.30	ug/L	1.0	0.30	1		09/06/19 16:48	98-06-6	
Carbon tetrachloride	<0.17	ug/L	1.0	0.17	1		09/06/19 16:48	56-23-5	
Chlorobenzene	<0.71	ug/L	2.4	0.71	1		09/06/19 16:48	108-90-7	
Chloroethane	<1.3	ug/L	5.0	1.3	1		09/06/19 16:48	75-00-3	
Chloroform	<1.3	ug/L	5.0	1.3	1		09/06/19 16:48	67-66-3	
Chloromethane	<2.2	ug/L	7.3	2.2	1		09/06/19 16:48	74-87-3	
2-Chlorotoluene	<0.93	ug/L	5.0	0.93	1		09/06/19 16:48	95-49-8	
4-Chlorotoluene	<0.76	ug/L	2.5	0.76	1		09/06/19 16:48	106-43-4	
1,2-Dibromo-3-chloropropane	<1.8	ug/L	5.9	1.8	1		09/06/19 16:48	96-12-8	L2
Dibromochloromethane	<2.6	ug/L	8.7	2.6	1		09/06/19 16:48	124-48-1	
1,2-Dibromoethane (EDB)	<0.83	ug/L	2.8	0.83	1		09/06/19 16:48	106-93-4	
Dibromomethane	<0.94	ug/L	3.1	0.94	1		09/06/19 16:48	74-95-3	
1,2-Dichlorobenzene	<0.71	ug/L	2.4	0.71	1		09/06/19 16:48	95-50-1	
1,3-Dichlorobenzene	<0.63	ug/L	2.1	0.63	1		09/06/19 16:48	541-73-1	
1,4-Dichlorobenzene	<0.94	ug/L	3.1	0.94	1		09/06/19 16:48	106-46-7	
Dichlorodifluoromethane	<0.50	ug/L	5.0	0.50	1		09/06/19 16:48	75-71-8	
1,1-Dichloroethane	<0.27	ug/L	1.0	0.27	1		09/06/19 16:48	75-34-3	
1,2-Dichloroethane	<0.28	ug/L	1.0	0.28	1		09/06/19 16:48	107-06-2	
1,1-Dichloroethene	<0.24	ug/L	1.0	0.24	1		09/06/19 16:48	75-35-4	
cis-1,2-Dichloroethene	<0.27	ug/L	1.0	0.27	1		09/06/19 16:48	156-59-2	
trans-1,2-Dichloroethene	<1.1	ug/L	3.6	1.1	1		09/06/19 16:48	156-60-5	
1,2-Dichloropropane	<0.28	ug/L	1.0	0.28	1		09/06/19 16:48	78-87-5	
1,3-Dichloropropane	<0.83	ug/L	2.8	0.83	1		09/06/19 16:48	142-28-9	
2,2-Dichloropropane	<2.3	ug/L	7.6	2.3	1		09/06/19 16:48	594-20-7	
1,1-Dichloropropene	<0.54	ug/L	1.8	0.54	1		09/06/19 16:48	563-58-6	
cis-1,3-Dichloropropene	<3.6	ug/L	12.1	3.6	1		09/06/19 16:48	10061-01-5	
trans-1,3-Dichloropropene	<4.4	ug/L	14.6	4.4	1		09/06/19 16:48	10061-02-6	
Diisopropyl ether	<1.9	ug/L	6.3	1.9	1		09/06/19 16:48	108-20-3	
Ethylbenzene	<0.22	ug/L	1.0	0.22	1		09/06/19 16:48	100-41-4	
Hexachloro-1,3-butadiene	<1.2	ug/L	5.0	1.2	1		09/06/19 16:48	87-68-3	
Isopropylbenzene (Cumene)	<0.39	ug/L	5.0	0.39	1		09/06/19 16:48	98-82-8	
p-Isopropyltoluene	<0.80	ug/L	2.7	0.80	1		09/06/19 16:48	99-87-6	
Methylene Chloride	<0.58	ug/L	5.0	0.58	1		09/06/19 16:48	75-09-2	
Methyl-tert-butyl ether	<1.2	ug/L	4.2	1.2	1		09/06/19 16:48	1634-04-4	
Naphthalene	<1.2	ug/L	5.0	1.2	1		09/06/19 16:48	91-20-3	
n-Propylbenzene	<0.81	ug/L	5.0	0.81	1		09/06/19 16:48	103-65-1	
Styrene	<0.47	ug/L	1.6	0.47	1		09/06/19 16:48	100-42-5	
1,1,1,2-Tetrachloroethane	<0.27	ug/L	1.0	0.27	1		09/06/19 16:48	630-20-6	

### REPORT OF LABORATORY ANALYSIS

This report shall not be reproduced, except in full,  
without the written consent of Pace Analytical Services, LLC.

## ANALYTICAL RESULTS

Project: 14-1144 TIDY, INC.

Pace Project No.: 40194318

**Sample: MW-7**      **Lab ID: 40194318003**      Collected: 09/04/19 15:25      Received: 09/04/19 16:52      Matrix: Water

Parameters	Results	Units	LOQ	LOD	DF	Prepared	Analyzed	CAS No.	Qual
<b>8260 MSV</b> Analytical Method: EPA 8260									
1,1,2,2-Tetrachloroethane	<0.28	ug/L	1.0	0.28	1		09/06/19 16:48	79-34-5	
Tetrachloroethene	41.2	ug/L	1.1	0.33	1		09/06/19 16:48	127-18-4	
Toluene	<0.17	ug/L	5.0	0.17	1		09/06/19 16:48	108-88-3	
1,2,3-Trichlorobenzene	<0.63	ug/L	5.0	0.63	1		09/06/19 16:48	87-61-6	
1,2,4-Trichlorobenzene	<0.95	ug/L	5.0	0.95	1		09/06/19 16:48	120-82-1	
1,1,1-Trichloroethane	<0.24	ug/L	1.0	0.24	1		09/06/19 16:48	71-55-6	
1,1,2-Trichloroethane	<0.55	ug/L	5.0	0.55	1		09/06/19 16:48	79-00-5	
Trichloroethene	0.81J	ug/L	1.0	0.26	1		09/06/19 16:48	79-01-6	
Trichlorofluoromethane	<0.21	ug/L	1.0	0.21	1		09/06/19 16:48	75-69-4	
1,2,3-Trichloropropane	<0.59	ug/L	5.0	0.59	1		09/06/19 16:48	96-18-4	
1,2,4-Trimethylbenzene	<0.84	ug/L	2.8	0.84	1		09/06/19 16:48	95-63-6	
1,3,5-Trimethylbenzene	<0.87	ug/L	2.9	0.87	1		09/06/19 16:48	108-67-8	
Vinyl chloride	<0.17	ug/L	1.0	0.17	1		09/06/19 16:48	75-01-4	
m&p-Xylene	<0.47	ug/L	2.0	0.47	1		09/06/19 16:48	179601-23-1	
o-Xylene	<0.26	ug/L	1.0	0.26	1		09/06/19 16:48	95-47-6	
<b>Surrogates</b>									
4-Bromofluorobenzene (S)	77	%	70-130		1		09/06/19 16:48	460-00-4	
Dibromofluoromethane (S)	125	%	70-130		1		09/06/19 16:48	1868-53-7	
Toluene-d8 (S)	95	%	70-130		1		09/06/19 16:48	2037-26-5	

## REPORT OF LABORATORY ANALYSIS

This report shall not be reproduced, except in full,  
without the written consent of Pace Analytical Services, LLC.

### ANALYTICAL RESULTS

Project: 14-1144 TIDY, INC.

Pace Project No.: 40194318

**Sample: MW-8**      **Lab ID: 40194318004**      Collected: 09/04/19 13:48      Received: 09/04/19 16:52      Matrix: Water

Parameters	Results	Units	LOQ	LOD	DF	Prepared	Analyzed	CAS No.	Qual
<b>8260 MSV</b> Analytical Method: EPA 8260									
Benzene	<0.25	ug/L	1.0	0.25	1		09/06/19 17:11	71-43-2	
Bromobenzene	<0.24	ug/L	1.0	0.24	1		09/06/19 17:11	108-86-1	
Bromochloromethane	<0.36	ug/L	5.0	0.36	1		09/06/19 17:11	74-97-5	
Bromodichloromethane	<0.36	ug/L	1.2	0.36	1		09/06/19 17:11	75-27-4	
Bromoform	<4.0	ug/L	13.2	4.0	1		09/06/19 17:11	75-25-2	
Bromomethane	<0.97	ug/L	5.0	0.97	1		09/06/19 17:11	74-83-9	1q
n-Butylbenzene	<0.71	ug/L	2.4	0.71	1		09/06/19 17:11	104-51-8	
sec-Butylbenzene	<0.85	ug/L	5.0	0.85	1		09/06/19 17:11	135-98-8	
tert-Butylbenzene	<0.30	ug/L	1.0	0.30	1		09/06/19 17:11	98-06-6	
Carbon tetrachloride	<0.17	ug/L	1.0	0.17	1		09/06/19 17:11	56-23-5	
Chlorobenzene	<0.71	ug/L	2.4	0.71	1		09/06/19 17:11	108-90-7	
Chloroethane	<1.3	ug/L	5.0	1.3	1		09/06/19 17:11	75-00-3	
Chloroform	<1.3	ug/L	5.0	1.3	1		09/06/19 17:11	67-66-3	
Chloromethane	<2.2	ug/L	7.3	2.2	1		09/06/19 17:11	74-87-3	
2-Chlorotoluene	<0.93	ug/L	5.0	0.93	1		09/06/19 17:11	95-49-8	
4-Chlorotoluene	<0.76	ug/L	2.5	0.76	1		09/06/19 17:11	106-43-4	
1,2-Dibromo-3-chloropropane	<1.8	ug/L	5.9	1.8	1		09/06/19 17:11	96-12-8	L2
Dibromochloromethane	<2.6	ug/L	8.7	2.6	1		09/06/19 17:11	124-48-1	
1,2-Dibromoethane (EDB)	<0.83	ug/L	2.8	0.83	1		09/06/19 17:11	106-93-4	
Dibromomethane	<0.94	ug/L	3.1	0.94	1		09/06/19 17:11	74-95-3	
1,2-Dichlorobenzene	<0.71	ug/L	2.4	0.71	1		09/06/19 17:11	95-50-1	
1,3-Dichlorobenzene	<0.63	ug/L	2.1	0.63	1		09/06/19 17:11	541-73-1	
1,4-Dichlorobenzene	<0.94	ug/L	3.1	0.94	1		09/06/19 17:11	106-46-7	
Dichlorodifluoromethane	<0.50	ug/L	5.0	0.50	1		09/06/19 17:11	75-71-8	
1,1-Dichloroethane	<0.27	ug/L	1.0	0.27	1		09/06/19 17:11	75-34-3	
1,2-Dichloroethane	<0.28	ug/L	1.0	0.28	1		09/06/19 17:11	107-06-2	
1,1-Dichloroethene	<0.24	ug/L	1.0	0.24	1		09/06/19 17:11	75-35-4	
cis-1,2-Dichloroethene	<0.27	ug/L	1.0	0.27	1		09/06/19 17:11	156-59-2	
trans-1,2-Dichloroethene	<1.1	ug/L	3.6	1.1	1		09/06/19 17:11	156-60-5	
1,2-Dichloropropane	<0.28	ug/L	1.0	0.28	1		09/06/19 17:11	78-87-5	
1,3-Dichloropropane	<0.83	ug/L	2.8	0.83	1		09/06/19 17:11	142-28-9	
2,2-Dichloropropane	<2.3	ug/L	7.6	2.3	1		09/06/19 17:11	594-20-7	
1,1-Dichloropropene	<0.54	ug/L	1.8	0.54	1		09/06/19 17:11	563-58-6	
cis-1,3-Dichloropropene	<3.6	ug/L	12.1	3.6	1		09/06/19 17:11	10061-01-5	
trans-1,3-Dichloropropene	<4.4	ug/L	14.6	4.4	1		09/06/19 17:11	10061-02-6	
Diisopropyl ether	<1.9	ug/L	6.3	1.9	1		09/06/19 17:11	108-20-3	
Ethylbenzene	<0.22	ug/L	1.0	0.22	1		09/06/19 17:11	100-41-4	
Hexachloro-1,3-butadiene	<1.2	ug/L	5.0	1.2	1		09/06/19 17:11	87-68-3	
Isopropylbenzene (Cumene)	<0.39	ug/L	5.0	0.39	1		09/06/19 17:11	98-82-8	
p-Isopropyltoluene	<0.80	ug/L	2.7	0.80	1		09/06/19 17:11	99-87-6	
Methylene Chloride	<0.58	ug/L	5.0	0.58	1		09/06/19 17:11	75-09-2	
Methyl-tert-butyl ether	<1.2	ug/L	4.2	1.2	1		09/06/19 17:11	1634-04-4	
Naphthalene	<1.2	ug/L	5.0	1.2	1		09/06/19 17:11	91-20-3	
n-Propylbenzene	<0.81	ug/L	5.0	0.81	1		09/06/19 17:11	103-65-1	
Styrene	<0.47	ug/L	1.6	0.47	1		09/06/19 17:11	100-42-5	
1,1,1,2-Tetrachloroethane	<0.27	ug/L	1.0	0.27	1		09/06/19 17:11	630-20-6	

### REPORT OF LABORATORY ANALYSIS

This report shall not be reproduced, except in full,  
without the written consent of Pace Analytical Services, LLC.



## ANALYTICAL RESULTS

Project: 14-1144 TIDY, INC.

Pace Project No.: 40194318

**Sample: MW-8**      **Lab ID: 40194318004**      Collected: 09/04/19 13:48      Received: 09/04/19 16:52      Matrix: Water

Parameters	Results	Units	LOQ	LOD	DF	Prepared	Analyzed	CAS No.	Qual
<b>8260 MSV</b> Analytical Method: EPA 8260									
1,1,2,2-Tetrachloroethane	<0.28	ug/L	1.0	0.28	1		09/06/19 17:11	79-34-5	
Tetrachloroethene	4.9	ug/L	1.1	0.33	1		09/06/19 17:11	127-18-4	
Toluene	0.23J	ug/L	5.0	0.17	1		09/06/19 17:11	108-88-3	
1,2,3-Trichlorobenzene	<0.63	ug/L	5.0	0.63	1		09/06/19 17:11	87-61-6	
1,2,4-Trichlorobenzene	<0.95	ug/L	5.0	0.95	1		09/06/19 17:11	120-82-1	
1,1,1-Trichloroethane	<0.24	ug/L	1.0	0.24	1		09/06/19 17:11	71-55-6	
1,1,2-Trichloroethane	<0.55	ug/L	5.0	0.55	1		09/06/19 17:11	79-00-5	
Trichloroethene	<0.26	ug/L	1.0	0.26	1		09/06/19 17:11	79-01-6	
Trichlorofluoromethane	<0.21	ug/L	1.0	0.21	1		09/06/19 17:11	75-69-4	
1,2,3-Trichloropropane	<0.59	ug/L	5.0	0.59	1		09/06/19 17:11	96-18-4	
1,2,4-Trimethylbenzene	<0.84	ug/L	2.8	0.84	1		09/06/19 17:11	95-63-6	
1,3,5-Trimethylbenzene	<0.87	ug/L	2.9	0.87	1		09/06/19 17:11	108-67-8	
Vinyl chloride	<0.17	ug/L	1.0	0.17	1		09/06/19 17:11	75-01-4	
m&p-Xylene	<0.47	ug/L	2.0	0.47	1		09/06/19 17:11	179601-23-1	
o-Xylene	<0.26	ug/L	1.0	0.26	1		09/06/19 17:11	95-47-6	
<b>Surrogates</b>									
4-Bromofluorobenzene (S)	78	%	70-130		1		09/06/19 17:11	460-00-4	HS,pH
Dibromofluoromethane (S)	123	%	70-130		1		09/06/19 17:11	1868-53-7	
Toluene-d8 (S)	96	%	70-130		1		09/06/19 17:11	2037-26-5	

## REPORT OF LABORATORY ANALYSIS

This report shall not be reproduced, except in full,  
without the written consent of Pace Analytical Services, LLC.

## ANALYTICAL RESULTS

Project: 14-1144 TIDY, INC.

Pace Project No.: 40194318

**Sample: MW-9**      **Lab ID: 40194318005**      Collected: 09/04/19 15:08      Received: 09/04/19 16:52      Matrix: Water

Parameters	Results	Units	LOQ	LOD	DF	Prepared	Analyzed	CAS No.	Qual
<b>8260 MSV</b>		Analytical Method: EPA 8260							
cis-1,2-Dichloroethene	<b>&lt;0.27</b>	ug/L	1.0	0.27	1		09/06/19 17:33	156-59-2	
trans-1,2-Dichloroethene	<b>&lt;1.1</b>	ug/L	3.6	1.1	1		09/06/19 17:33	156-60-5	
Tetrachloroethene	<b>12.4</b>	ug/L	1.1	0.33	1		09/06/19 17:33	127-18-4	
Trichloroethene	<b>1.5</b>	ug/L	1.0	0.26	1		09/06/19 17:33	79-01-6	
Vinyl chloride	<b>&lt;0.17</b>	ug/L	1.0	0.17	1		09/06/19 17:33	75-01-4	
<b>Surrogates</b>									
4-Bromofluorobenzene (S)	77	%	70-130		1		09/06/19 17:33	460-00-4	
Dibromofluoromethane (S)	126	%	70-130		1		09/06/19 17:33	1868-53-7	
Toluene-d8 (S)	95	%	70-130		1		09/06/19 17:33	2037-26-5	

## REPORT OF LABORATORY ANALYSIS

This report shall not be reproduced, except in full,  
without the written consent of Pace Analytical Services, LLC.

## ANALYTICAL RESULTS

Project: 14-1144 TIDY, INC.

Pace Project No.: 40194318

**Sample: MW-10**      **Lab ID: 40194318006**      Collected: 09/04/19 14:53      Received: 09/04/19 16:52      Matrix: Water

Parameters	Results	Units	LOQ	LOD	DF	Prepared	Analyzed	CAS No.	Qual
<b>8260 MSV</b>		Analytical Method: EPA 8260							
cis-1,2-Dichloroethene	<b>1.5</b>	ug/L	1.0	0.27	1		09/06/19 17:56	156-59-2	
trans-1,2-Dichloroethene	<b>1.4J</b>	ug/L	3.6	1.1	1		09/06/19 17:56	156-60-5	
Tetrachloroethene	<b>9.9</b>	ug/L	1.1	0.33	1		09/06/19 17:56	127-18-4	
Trichloroethene	<b>3.1</b>	ug/L	1.0	0.26	1		09/06/19 17:56	79-01-6	
Vinyl chloride	<b>&lt;0.17</b>	ug/L	1.0	0.17	1		09/06/19 17:56	75-01-4	
<b>Surrogates</b>									
4-Bromofluorobenzene (S)	77	%	70-130		1		09/06/19 17:56	460-00-4	HS
Dibromofluoromethane (S)	123	%	70-130		1		09/06/19 17:56	1868-53-7	
Toluene-d8 (S)	96	%	70-130		1		09/06/19 17:56	2037-26-5	

## REPORT OF LABORATORY ANALYSIS

This report shall not be reproduced, except in full,  
without the written consent of Pace Analytical Services, LLC.

## ANALYTICAL RESULTS

Project: 14-1144 TIDY, INC.

Pace Project No.: 40194318

**Sample: MW-11**      **Lab ID: 40194318007**      Collected: 09/04/19 15:55      Received: 09/04/19 16:52      Matrix: Water

Parameters	Results	Units	LOQ	LOD	DF	Prepared	Analyzed	CAS No.	Qual
<b>8260 MSV</b> Analytical Method: EPA 8260									
Benzene	<0.25	ug/L	1.0	0.25	1		09/06/19 18:18	71-43-2	
Bromobenzene	<0.24	ug/L	1.0	0.24	1		09/06/19 18:18	108-86-1	
Bromochloromethane	<0.36	ug/L	5.0	0.36	1		09/06/19 18:18	74-97-5	
Bromodichloromethane	<0.36	ug/L	1.2	0.36	1		09/06/19 18:18	75-27-4	
Bromoform	<4.0	ug/L	13.2	4.0	1		09/06/19 18:18	75-25-2	
Bromomethane	<0.97	ug/L	5.0	0.97	1		09/06/19 18:18	74-83-9	1q
n-Butylbenzene	<0.71	ug/L	2.4	0.71	1		09/06/19 18:18	104-51-8	
sec-Butylbenzene	<0.85	ug/L	5.0	0.85	1		09/06/19 18:18	135-98-8	
tert-Butylbenzene	<0.30	ug/L	1.0	0.30	1		09/06/19 18:18	98-06-6	
Carbon tetrachloride	<0.17	ug/L	1.0	0.17	1		09/06/19 18:18	56-23-5	
Chlorobenzene	<0.71	ug/L	2.4	0.71	1		09/06/19 18:18	108-90-7	
Chloroethane	<1.3	ug/L	5.0	1.3	1		09/06/19 18:18	75-00-3	
Chloroform	<1.3	ug/L	5.0	1.3	1		09/06/19 18:18	67-66-3	
Chloromethane	<2.2	ug/L	7.3	2.2	1		09/06/19 18:18	74-87-3	
2-Chlorotoluene	<0.93	ug/L	5.0	0.93	1		09/06/19 18:18	95-49-8	
4-Chlorotoluene	<0.76	ug/L	2.5	0.76	1		09/06/19 18:18	106-43-4	
1,2-Dibromo-3-chloropropane	<1.8	ug/L	5.9	1.8	1		09/06/19 18:18	96-12-8	L2
Dibromochloromethane	<2.6	ug/L	8.7	2.6	1		09/06/19 18:18	124-48-1	
1,2-Dibromoethane (EDB)	<0.83	ug/L	2.8	0.83	1		09/06/19 18:18	106-93-4	
Dibromomethane	<0.94	ug/L	3.1	0.94	1		09/06/19 18:18	74-95-3	
1,2-Dichlorobenzene	<0.71	ug/L	2.4	0.71	1		09/06/19 18:18	95-50-1	
1,3-Dichlorobenzene	<0.63	ug/L	2.1	0.63	1		09/06/19 18:18	541-73-1	
1,4-Dichlorobenzene	<0.94	ug/L	3.1	0.94	1		09/06/19 18:18	106-46-7	
Dichlorodifluoromethane	<0.50	ug/L	5.0	0.50	1		09/06/19 18:18	75-71-8	
1,1-Dichloroethane	<0.27	ug/L	1.0	0.27	1		09/06/19 18:18	75-34-3	
1,2-Dichloroethane	<0.28	ug/L	1.0	0.28	1		09/06/19 18:18	107-06-2	
1,1-Dichloroethene	<0.24	ug/L	1.0	0.24	1		09/06/19 18:18	75-35-4	
cis-1,2-Dichloroethene	0.68J	ug/L	1.0	0.27	1		09/06/19 18:18	156-59-2	
trans-1,2-Dichloroethene	<1.1	ug/L	3.6	1.1	1		09/06/19 18:18	156-60-5	
1,2-Dichloropropane	<0.28	ug/L	1.0	0.28	1		09/06/19 18:18	78-87-5	
1,3-Dichloropropane	<0.83	ug/L	2.8	0.83	1		09/06/19 18:18	142-28-9	
2,2-Dichloropropane	<2.3	ug/L	7.6	2.3	1		09/06/19 18:18	594-20-7	
1,1-Dichloropropene	<0.54	ug/L	1.8	0.54	1		09/06/19 18:18	563-58-6	
cis-1,3-Dichloropropene	<3.6	ug/L	12.1	3.6	1		09/06/19 18:18	10061-01-5	
trans-1,3-Dichloropropene	<4.4	ug/L	14.6	4.4	1		09/06/19 18:18	10061-02-6	
Diisopropyl ether	<1.9	ug/L	6.3	1.9	1		09/06/19 18:18	108-20-3	
Ethylbenzene	<0.22	ug/L	1.0	0.22	1		09/06/19 18:18	100-41-4	
Hexachloro-1,3-butadiene	<1.2	ug/L	5.0	1.2	1		09/06/19 18:18	87-68-3	
Isopropylbenzene (Cumene)	<0.39	ug/L	5.0	0.39	1		09/06/19 18:18	98-82-8	
p-Isopropyltoluene	<0.80	ug/L	2.7	0.80	1		09/06/19 18:18	99-87-6	
Methylene Chloride	<0.58	ug/L	5.0	0.58	1		09/06/19 18:18	75-09-2	
Methyl-tert-butyl ether	<1.2	ug/L	4.2	1.2	1		09/06/19 18:18	1634-04-4	
Naphthalene	<1.2	ug/L	5.0	1.2	1		09/06/19 18:18	91-20-3	
n-Propylbenzene	<0.81	ug/L	5.0	0.81	1		09/06/19 18:18	103-65-1	
Styrene	<0.47	ug/L	1.6	0.47	1		09/06/19 18:18	100-42-5	
1,1,1,2-Tetrachloroethane	<0.27	ug/L	1.0	0.27	1		09/06/19 18:18	630-20-6	

### REPORT OF LABORATORY ANALYSIS

This report shall not be reproduced, except in full,  
without the written consent of Pace Analytical Services, LLC.

## ANALYTICAL RESULTS

Project: 14-1144 TIDY, INC.

Pace Project No.: 40194318

**Sample: MW-11**      **Lab ID: 40194318007**      Collected: 09/04/19 15:55      Received: 09/04/19 16:52      Matrix: Water

Parameters	Results	Units	LOQ	LOD	DF	Prepared	Analyzed	CAS No.	Qual
<b>8260 MSV</b>									
Analytical Method: EPA 8260									
1,1,2,2-Tetrachloroethane	<0.28	ug/L	1.0	0.28	1		09/06/19 18:18	79-34-5	
Tetrachloroethene	15.9	ug/L	1.1	0.33	1		09/06/19 18:18	127-18-4	
Toluene	<0.17	ug/L	5.0	0.17	1		09/06/19 18:18	108-88-3	
1,2,3-Trichlorobenzene	<0.63	ug/L	5.0	0.63	1		09/06/19 18:18	87-61-6	
1,2,4-Trichlorobenzene	<0.95	ug/L	5.0	0.95	1		09/06/19 18:18	120-82-1	
1,1,1-Trichloroethane	<0.24	ug/L	1.0	0.24	1		09/06/19 18:18	71-55-6	
1,1,2-Trichloroethane	<0.55	ug/L	5.0	0.55	1		09/06/19 18:18	79-00-5	
Trichloroethene	1.2	ug/L	1.0	0.26	1		09/06/19 18:18	79-01-6	
Trichlorofluoromethane	<0.21	ug/L	1.0	0.21	1		09/06/19 18:18	75-69-4	
1,2,3-Trichloropropane	<0.59	ug/L	5.0	0.59	1		09/06/19 18:18	96-18-4	
1,2,4-Trimethylbenzene	<0.84	ug/L	2.8	0.84	1		09/06/19 18:18	95-63-6	
1,3,5-Trimethylbenzene	<0.87	ug/L	2.9	0.87	1		09/06/19 18:18	108-67-8	
Vinyl chloride	<0.17	ug/L	1.0	0.17	1		09/06/19 18:18	75-01-4	
m&p-Xylene	<0.47	ug/L	2.0	0.47	1		09/06/19 18:18	179601-23-1	
o-Xylene	<0.26	ug/L	1.0	0.26	1		09/06/19 18:18	95-47-6	
<b>Surrogates</b>									
4-Bromofluorobenzene (S)	78	%	70-130		1		09/06/19 18:18	460-00-4	HS
Dibromofluoromethane (S)	123	%	70-130		1		09/06/19 18:18	1868-53-7	
Toluene-d8 (S)	96	%	70-130		1		09/06/19 18:18	2037-26-5	

## REPORT OF LABORATORY ANALYSIS

This report shall not be reproduced, except in full,  
without the written consent of Pace Analytical Services, LLC.

### ANALYTICAL RESULTS

Project: 14-1144 TIDY, INC.

Pace Project No.: 40194318

**Sample: PZ-12**      **Lab ID: 40194318008**      Collected: 09/04/19 15:41      Received: 09/04/19 16:52      Matrix: Water

Parameters	Results	Units	LOQ	LOD	DF	Prepared	Analyzed	CAS No.	Qual
<b>8260 MSV</b> Analytical Method: EPA 8260									
Benzene	<0.25	ug/L	1.0	0.25	1		09/06/19 18:40	71-43-2	
Bromobenzene	<0.24	ug/L	1.0	0.24	1		09/06/19 18:40	108-86-1	
Bromochloromethane	<0.36	ug/L	5.0	0.36	1		09/06/19 18:40	74-97-5	
Bromodichloromethane	<0.36	ug/L	1.2	0.36	1		09/06/19 18:40	75-27-4	
Bromoform	<4.0	ug/L	13.2	4.0	1		09/06/19 18:40	75-25-2	
Bromomethane	<0.97	ug/L	5.0	0.97	1		09/06/19 18:40	74-83-9	1q
n-Butylbenzene	<0.71	ug/L	2.4	0.71	1		09/06/19 18:40	104-51-8	
sec-Butylbenzene	<0.85	ug/L	5.0	0.85	1		09/06/19 18:40	135-98-8	
tert-Butylbenzene	<0.30	ug/L	1.0	0.30	1		09/06/19 18:40	98-06-6	
Carbon tetrachloride	<0.17	ug/L	1.0	0.17	1		09/06/19 18:40	56-23-5	
Chlorobenzene	<0.71	ug/L	2.4	0.71	1		09/06/19 18:40	108-90-7	
Chloroethane	<1.3	ug/L	5.0	1.3	1		09/06/19 18:40	75-00-3	
Chloroform	<1.3	ug/L	5.0	1.3	1		09/06/19 18:40	67-66-3	
Chloromethane	<2.2	ug/L	7.3	2.2	1		09/06/19 18:40	74-87-3	
2-Chlorotoluene	<0.93	ug/L	5.0	0.93	1		09/06/19 18:40	95-49-8	
4-Chlorotoluene	<0.76	ug/L	2.5	0.76	1		09/06/19 18:40	106-43-4	
1,2-Dibromo-3-chloropropane	<1.8	ug/L	5.9	1.8	1		09/06/19 18:40	96-12-8	L2
Dibromochloromethane	<2.6	ug/L	8.7	2.6	1		09/06/19 18:40	124-48-1	
1,2-Dibromoethane (EDB)	<0.83	ug/L	2.8	0.83	1		09/06/19 18:40	106-93-4	
Dibromomethane	<0.94	ug/L	3.1	0.94	1		09/06/19 18:40	74-95-3	
1,2-Dichlorobenzene	<0.71	ug/L	2.4	0.71	1		09/06/19 18:40	95-50-1	
1,3-Dichlorobenzene	<0.63	ug/L	2.1	0.63	1		09/06/19 18:40	541-73-1	
1,4-Dichlorobenzene	<0.94	ug/L	3.1	0.94	1		09/06/19 18:40	106-46-7	
Dichlorodifluoromethane	<0.50	ug/L	5.0	0.50	1		09/06/19 18:40	75-71-8	
1,1-Dichloroethane	<0.27	ug/L	1.0	0.27	1		09/06/19 18:40	75-34-3	
1,2-Dichloroethane	<0.28	ug/L	1.0	0.28	1		09/06/19 18:40	107-06-2	
1,1-Dichloroethene	<0.24	ug/L	1.0	0.24	1		09/06/19 18:40	75-35-4	
cis-1,2-Dichloroethene	<0.27	ug/L	1.0	0.27	1		09/06/19 18:40	156-59-2	
trans-1,2-Dichloroethene	<1.1	ug/L	3.6	1.1	1		09/06/19 18:40	156-60-5	
1,2-Dichloropropane	<0.28	ug/L	1.0	0.28	1		09/06/19 18:40	78-87-5	
1,3-Dichloropropane	<0.83	ug/L	2.8	0.83	1		09/06/19 18:40	142-28-9	
2,2-Dichloropropane	<2.3	ug/L	7.6	2.3	1		09/06/19 18:40	594-20-7	
1,1-Dichloropropene	<0.54	ug/L	1.8	0.54	1		09/06/19 18:40	563-58-6	
cis-1,3-Dichloropropene	<3.6	ug/L	12.1	3.6	1		09/06/19 18:40	10061-01-5	
trans-1,3-Dichloropropene	<4.4	ug/L	14.6	4.4	1		09/06/19 18:40	10061-02-6	
Diisopropyl ether	<1.9	ug/L	6.3	1.9	1		09/06/19 18:40	108-20-3	
Ethylbenzene	<0.22	ug/L	1.0	0.22	1		09/06/19 18:40	100-41-4	
Hexachloro-1,3-butadiene	<1.2	ug/L	5.0	1.2	1		09/06/19 18:40	87-68-3	
Isopropylbenzene (Cumene)	<0.39	ug/L	5.0	0.39	1		09/06/19 18:40	98-82-8	
p-Isopropyltoluene	<0.80	ug/L	2.7	0.80	1		09/06/19 18:40	99-87-6	
Methylene Chloride	<0.58	ug/L	5.0	0.58	1		09/06/19 18:40	75-09-2	
Methyl-tert-butyl ether	<1.2	ug/L	4.2	1.2	1		09/06/19 18:40	1634-04-4	
Naphthalene	<1.2	ug/L	5.0	1.2	1		09/06/19 18:40	91-20-3	
n-Propylbenzene	<0.81	ug/L	5.0	0.81	1		09/06/19 18:40	103-65-1	
Styrene	<0.47	ug/L	1.6	0.47	1		09/06/19 18:40	100-42-5	
1,1,1,2-Tetrachloroethane	<0.27	ug/L	1.0	0.27	1		09/06/19 18:40	630-20-6	

### REPORT OF LABORATORY ANALYSIS

This report shall not be reproduced, except in full,  
without the written consent of Pace Analytical Services, LLC.



## ANALYTICAL RESULTS

Project: 14-1144 TIDY, INC.

Pace Project No.: 40194318

**Sample: PZ-12**      **Lab ID: 40194318008**      Collected: 09/04/19 15:41      Received: 09/04/19 16:52      Matrix: Water

Parameters	Results	Units	LOQ	LOD	DF	Prepared	Analyzed	CAS No.	Qual
<b>8260 MSV</b>									
Analytical Method: EPA 8260									
1,1,2,2-Tetrachloroethane	<0.28	ug/L	1.0	0.28	1		09/06/19 18:40	79-34-5	
Tetrachloroethene	<0.33	ug/L	1.1	0.33	1		09/06/19 18:40	127-18-4	
Toluene	<0.17	ug/L	5.0	0.17	1		09/06/19 18:40	108-88-3	
1,2,3-Trichlorobenzene	<0.63	ug/L	5.0	0.63	1		09/06/19 18:40	87-61-6	
1,2,4-Trichlorobenzene	<0.95	ug/L	5.0	0.95	1		09/06/19 18:40	120-82-1	
1,1,1-Trichloroethane	<0.24	ug/L	1.0	0.24	1		09/06/19 18:40	71-55-6	
1,1,2-Trichloroethane	<0.55	ug/L	5.0	0.55	1		09/06/19 18:40	79-00-5	
Trichloroethene	<0.26	ug/L	1.0	0.26	1		09/06/19 18:40	79-01-6	
Trichlorofluoromethane	<0.21	ug/L	1.0	0.21	1		09/06/19 18:40	75-69-4	
1,2,3-Trichloropropane	<0.59	ug/L	5.0	0.59	1		09/06/19 18:40	96-18-4	
1,2,4-Trimethylbenzene	<0.84	ug/L	2.8	0.84	1		09/06/19 18:40	95-63-6	
1,3,5-Trimethylbenzene	<0.87	ug/L	2.9	0.87	1		09/06/19 18:40	108-67-8	
Vinyl chloride	<0.17	ug/L	1.0	0.17	1		09/06/19 18:40	75-01-4	
m&p-Xylene	<0.47	ug/L	2.0	0.47	1		09/06/19 18:40	179601-23-1	
o-Xylene	<0.26	ug/L	1.0	0.26	1		09/06/19 18:40	95-47-6	
<b>Surrogates</b>									
4-Bromofluorobenzene (S)	77	%	70-130		1		09/06/19 18:40	460-00-4	
Dibromofluoromethane (S)	123	%	70-130		1		09/06/19 18:40	1868-53-7	
Toluene-d8 (S)	96	%	70-130		1		09/06/19 18:40	2037-26-5	

## REPORT OF LABORATORY ANALYSIS

This report shall not be reproduced, except in full,  
without the written consent of Pace Analytical Services, LLC.

### ANALYTICAL RESULTS

Project: 14-1144 TIDY, INC.

Pace Project No.: 40194318

**Sample: B-13**      **Lab ID: 40194318009**      Collected: 09/04/19 11:10      Received: 09/04/19 16:52      Matrix: Water

Parameters	Results	Units	LOQ	LOD	DF	Prepared	Analyzed	CAS No.	Qual
<b>8260 MSV</b> Analytical Method: EPA 8260									
Benzene	<0.25	ug/L	1.0	0.25	1		09/06/19 19:03	71-43-2	
Bromobenzene	<0.24	ug/L	1.0	0.24	1		09/06/19 19:03	108-86-1	
Bromochloromethane	<0.36	ug/L	5.0	0.36	1		09/06/19 19:03	74-97-5	
Bromodichloromethane	<0.36	ug/L	1.2	0.36	1		09/06/19 19:03	75-27-4	
Bromoform	<4.0	ug/L	13.2	4.0	1		09/06/19 19:03	75-25-2	
Bromomethane	<0.97	ug/L	5.0	0.97	1		09/06/19 19:03	74-83-9	1q
n-Butylbenzene	<0.71	ug/L	2.4	0.71	1		09/06/19 19:03	104-51-8	
sec-Butylbenzene	<0.85	ug/L	5.0	0.85	1		09/06/19 19:03	135-98-8	
tert-Butylbenzene	<0.30	ug/L	1.0	0.30	1		09/06/19 19:03	98-06-6	
Carbon tetrachloride	<0.17	ug/L	1.0	0.17	1		09/06/19 19:03	56-23-5	
Chlorobenzene	<0.71	ug/L	2.4	0.71	1		09/06/19 19:03	108-90-7	
Chloroethane	<1.3	ug/L	5.0	1.3	1		09/06/19 19:03	75-00-3	
Chloroform	<1.3	ug/L	5.0	1.3	1		09/06/19 19:03	67-66-3	
Chloromethane	<2.2	ug/L	7.3	2.2	1		09/06/19 19:03	74-87-3	
2-Chlorotoluene	<0.93	ug/L	5.0	0.93	1		09/06/19 19:03	95-49-8	
4-Chlorotoluene	<0.76	ug/L	2.5	0.76	1		09/06/19 19:03	106-43-4	
1,2-Dibromo-3-chloropropane	<1.8	ug/L	5.9	1.8	1		09/06/19 19:03	96-12-8	L2
Dibromochloromethane	<2.6	ug/L	8.7	2.6	1		09/06/19 19:03	124-48-1	
1,2-Dibromoethane (EDB)	<0.83	ug/L	2.8	0.83	1		09/06/19 19:03	106-93-4	
Dibromomethane	<0.94	ug/L	3.1	0.94	1		09/06/19 19:03	74-95-3	
1,2-Dichlorobenzene	<0.71	ug/L	2.4	0.71	1		09/06/19 19:03	95-50-1	
1,3-Dichlorobenzene	<0.63	ug/L	2.1	0.63	1		09/06/19 19:03	541-73-1	
1,4-Dichlorobenzene	<0.94	ug/L	3.1	0.94	1		09/06/19 19:03	106-46-7	
Dichlorodifluoromethane	<0.50	ug/L	5.0	0.50	1		09/06/19 19:03	75-71-8	
1,1-Dichloroethane	<0.27	ug/L	1.0	0.27	1		09/06/19 19:03	75-34-3	
1,2-Dichloroethane	<0.28	ug/L	1.0	0.28	1		09/06/19 19:03	107-06-2	
1,1-Dichloroethene	<0.24	ug/L	1.0	0.24	1		09/06/19 19:03	75-35-4	
cis-1,2-Dichloroethene	<0.27	ug/L	1.0	0.27	1		09/06/19 19:03	156-59-2	
trans-1,2-Dichloroethene	<1.1	ug/L	3.6	1.1	1		09/06/19 19:03	156-60-5	
1,2-Dichloropropane	<0.28	ug/L	1.0	0.28	1		09/06/19 19:03	78-87-5	
1,3-Dichloropropane	<0.83	ug/L	2.8	0.83	1		09/06/19 19:03	142-28-9	
2,2-Dichloropropane	<2.3	ug/L	7.6	2.3	1		09/06/19 19:03	594-20-7	
1,1-Dichloropropene	<0.54	ug/L	1.8	0.54	1		09/06/19 19:03	563-58-6	
cis-1,3-Dichloropropene	<3.6	ug/L	12.1	3.6	1		09/06/19 19:03	10061-01-5	
trans-1,3-Dichloropropene	<4.4	ug/L	14.6	4.4	1		09/06/19 19:03	10061-02-6	
Diisopropyl ether	<1.9	ug/L	6.3	1.9	1		09/06/19 19:03	108-20-3	
Ethylbenzene	<0.22	ug/L	1.0	0.22	1		09/06/19 19:03	100-41-4	
Hexachloro-1,3-butadiene	<1.2	ug/L	5.0	1.2	1		09/06/19 19:03	87-68-3	
Isopropylbenzene (Cumene)	<0.39	ug/L	5.0	0.39	1		09/06/19 19:03	98-82-8	
p-Isopropyltoluene	<0.80	ug/L	2.7	0.80	1		09/06/19 19:03	99-87-6	
Methylene Chloride	<0.58	ug/L	5.0	0.58	1		09/06/19 19:03	75-09-2	
Methyl-tert-butyl ether	<1.2	ug/L	4.2	1.2	1		09/06/19 19:03	1634-04-4	
Naphthalene	<1.2	ug/L	5.0	1.2	1		09/06/19 19:03	91-20-3	
n-Propylbenzene	<0.81	ug/L	5.0	0.81	1		09/06/19 19:03	103-65-1	
Styrene	<0.47	ug/L	1.6	0.47	1		09/06/19 19:03	100-42-5	
1,1,1,2-Tetrachloroethane	<0.27	ug/L	1.0	0.27	1		09/06/19 19:03	630-20-6	

### REPORT OF LABORATORY ANALYSIS

This report shall not be reproduced, except in full,  
without the written consent of Pace Analytical Services, LLC.

### ANALYTICAL RESULTS

Project: 14-1144 TIDY, INC.

Pace Project No.: 40194318

**Sample: B-13**      **Lab ID: 40194318009**      Collected: 09/04/19 11:10      Received: 09/04/19 16:52      Matrix: Water

Parameters	Results	Units	LOQ	LOD	DF	Prepared	Analyzed	CAS No.	Qual
<b>8260 MSV</b> Analytical Method: EPA 8260									
1,1,2,2-Tetrachloroethane	<0.28	ug/L	1.0	0.28	1		09/06/19 19:03	79-34-5	
Tetrachloroethene	17.1	ug/L	1.1	0.33	1		09/06/19 19:03	127-18-4	
Toluene	0.28J	ug/L	5.0	0.17	1		09/06/19 19:03	108-88-3	
1,2,3-Trichlorobenzene	<0.63	ug/L	5.0	0.63	1		09/06/19 19:03	87-61-6	
1,2,4-Trichlorobenzene	<0.95	ug/L	5.0	0.95	1		09/06/19 19:03	120-82-1	
1,1,1-Trichloroethane	<0.24	ug/L	1.0	0.24	1		09/06/19 19:03	71-55-6	
1,1,2-Trichloroethane	<0.55	ug/L	5.0	0.55	1		09/06/19 19:03	79-00-5	
Trichloroethene	<0.26	ug/L	1.0	0.26	1		09/06/19 19:03	79-01-6	
Trichlorofluoromethane	<0.21	ug/L	1.0	0.21	1		09/06/19 19:03	75-69-4	
1,2,3-Trichloropropane	<0.59	ug/L	5.0	0.59	1		09/06/19 19:03	96-18-4	
1,2,4-Trimethylbenzene	<0.84	ug/L	2.8	0.84	1		09/06/19 19:03	95-63-6	
1,3,5-Trimethylbenzene	<0.87	ug/L	2.9	0.87	1		09/06/19 19:03	108-67-8	
Vinyl chloride	<0.17	ug/L	1.0	0.17	1		09/06/19 19:03	75-01-4	
m&p-Xylene	<0.47	ug/L	2.0	0.47	1		09/06/19 19:03	179601-23-1	
o-Xylene	<0.26	ug/L	1.0	0.26	1		09/06/19 19:03	95-47-6	
<b>Surrogates</b>									
4-Bromofluorobenzene (S)	78	%	70-130		1		09/06/19 19:03	460-00-4	pH
Dibromofluoromethane (S)	122	%	70-130		1		09/06/19 19:03	1868-53-7	
Toluene-d8 (S)	96	%	70-130		1		09/06/19 19:03	2037-26-5	

### REPORT OF LABORATORY ANALYSIS

This report shall not be reproduced, except in full,  
without the written consent of Pace Analytical Services, LLC.

### QUALITY CONTROL DATA

Project: 14-1144 TIDY, INC.  
Pace Project No.: 40194318

QC Batch: 332880 Analysis Method: EPA 8260  
QC Batch Method: EPA 8260 Analysis Description: 8260 MSV  
Associated Lab Samples: 40194318001, 40194318002, 40194318003, 40194318004, 40194318005, 40194318006, 40194318007, 40194318008, 40194318009

METHOD BLANK: 1931859 Matrix: Water  
Associated Lab Samples: 40194318001, 40194318002, 40194318003, 40194318004, 40194318005, 40194318006, 40194318007, 40194318008, 40194318009

Parameter	Units	Blank Result	Reporting Limit	Analyzed	Qualifiers
1,1,1,2-Tetrachloroethane	ug/L	<0.27	1.0	09/05/19 15:56	
1,1,1-Trichloroethane	ug/L	<0.24	1.0	09/05/19 15:56	
1,1,2,2-Tetrachloroethane	ug/L	<0.28	1.0	09/05/19 15:56	
1,1,2-Trichloroethane	ug/L	<0.55	5.0	09/05/19 15:56	
1,1-Dichloroethane	ug/L	<0.27	1.0	09/05/19 15:56	
1,1-Dichloroethene	ug/L	<0.24	1.0	09/05/19 15:56	
1,1-Dichloropropene	ug/L	<0.54	1.8	09/05/19 15:56	
1,2,3-Trichlorobenzene	ug/L	<0.63	5.0	09/05/19 15:56	
1,2,3-Trichloropropane	ug/L	<0.59	5.0	09/05/19 15:56	
1,2,4-Trichlorobenzene	ug/L	<0.95	5.0	09/05/19 15:56	
1,2,4-Trimethylbenzene	ug/L	<0.84	2.8	09/05/19 15:56	
1,2-Dibromo-3-chloropropane	ug/L	<1.8	5.9	09/05/19 15:56	
1,2-Dibromoethane (EDB)	ug/L	<0.83	2.8	09/05/19 15:56	
1,2-Dichlorobenzene	ug/L	<0.71	2.4	09/05/19 15:56	
1,2-Dichloroethane	ug/L	<0.28	1.0	09/05/19 15:56	
1,2-Dichloropropane	ug/L	<0.28	1.0	09/05/19 15:56	
1,3,5-Trimethylbenzene	ug/L	<0.87	2.9	09/05/19 15:56	
1,3-Dichlorobenzene	ug/L	<0.63	2.1	09/05/19 15:56	
1,3-Dichloropropane	ug/L	<0.83	2.8	09/05/19 15:56	
1,4-Dichlorobenzene	ug/L	<0.94	3.1	09/05/19 15:56	
2,2-Dichloropropane	ug/L	<2.3	7.6	09/05/19 15:56	
2-Chlorotoluene	ug/L	<0.93	5.0	09/05/19 15:56	
4-Chlorotoluene	ug/L	<0.76	2.5	09/05/19 15:56	
Benzene	ug/L	<0.25	1.0	09/05/19 15:56	
Bromobenzene	ug/L	<0.24	1.0	09/05/19 15:56	
Bromochloromethane	ug/L	<0.36	5.0	09/05/19 15:56	
Bromodichloromethane	ug/L	<0.36	1.2	09/05/19 15:56	
Bromoform	ug/L	<4.0	13.2	09/05/19 15:56	
Bromomethane	ug/L	<0.97	5.0	09/05/19 15:56	1q
Carbon tetrachloride	ug/L	<0.17	1.0	09/05/19 15:56	
Chlorobenzene	ug/L	<0.71	2.4	09/05/19 15:56	
Chloroethane	ug/L	<1.3	5.0	09/05/19 15:56	
Chloroform	ug/L	<1.3	5.0	09/05/19 15:56	
Chloromethane	ug/L	<2.2	7.3	09/05/19 15:56	
cis-1,2-Dichloroethene	ug/L	<0.27	1.0	09/05/19 15:56	
cis-1,3-Dichloropropene	ug/L	<3.6	12.1	09/05/19 15:56	
Dibromochloromethane	ug/L	<2.6	8.7	09/05/19 15:56	
Dibromomethane	ug/L	<0.94	3.1	09/05/19 15:56	
Dichlorodifluoromethane	ug/L	<0.50	5.0	09/05/19 15:56	
Diisopropyl ether	ug/L	<1.9	6.3	09/05/19 15:56	

Results presented on this page are in the units indicated by the "Units" column except where an alternate unit is presented to the right of the result.

### REPORT OF LABORATORY ANALYSIS

This report shall not be reproduced, except in full,  
without the written consent of Pace Analytical Services, LLC.

### QUALITY CONTROL DATA

Project: 14-1144 TIDY, INC.

Pace Project No.: 40194318

METHOD BLANK: 1931859

Matrix: Water

Associated Lab Samples: 40194318001, 40194318002, 40194318003, 40194318004, 40194318005, 40194318006, 40194318007, 40194318008, 40194318009

Parameter	Units	Blank Result	Reporting Limit	Analyzed	Qualifiers
Ethylbenzene	ug/L	<0.22	1.0	09/05/19 15:56	
Hexachloro-1,3-butadiene	ug/L	<1.2	5.0	09/05/19 15:56	
Isopropylbenzene (Cumene)	ug/L	<0.39	5.0	09/05/19 15:56	
m&p-Xylene	ug/L	<0.47	2.0	09/05/19 15:56	
Methyl-tert-butyl ether	ug/L	<1.2	4.2	09/05/19 15:56	
Methylene Chloride	ug/L	<0.58	5.0	09/05/19 15:56	
n-Butylbenzene	ug/L	<0.71	2.4	09/05/19 15:56	
n-Propylbenzene	ug/L	<0.81	5.0	09/05/19 15:56	
Naphthalene	ug/L	<1.2	5.0	09/05/19 15:56	
o-Xylene	ug/L	<0.26	1.0	09/05/19 15:56	
p-Isopropyltoluene	ug/L	<0.80	2.7	09/05/19 15:56	
sec-Butylbenzene	ug/L	<0.85	5.0	09/05/19 15:56	
Styrene	ug/L	<0.47	1.6	09/05/19 15:56	
tert-Butylbenzene	ug/L	<0.30	1.0	09/05/19 15:56	
Tetrachloroethene	ug/L	<0.33	1.1	09/05/19 15:56	
Toluene	ug/L	<0.17	5.0	09/05/19 15:56	
trans-1,2-Dichloroethene	ug/L	<1.1	3.6	09/05/19 15:56	
trans-1,3-Dichloropropene	ug/L	<4.4	14.6	09/05/19 15:56	
Trichloroethene	ug/L	<0.26	1.0	09/05/19 15:56	
Trichlorofluoromethane	ug/L	<0.21	1.0	09/05/19 15:56	
Vinyl chloride	ug/L	<0.17	1.0	09/05/19 15:56	
4-Bromofluorobenzene (S)	%	87	70-130	09/05/19 15:56	
Dibromofluoromethane (S)	%	116	70-130	09/05/19 15:56	
Toluene-d8 (S)	%	93	70-130	09/05/19 15:56	

LABORATORY CONTROL SAMPLE: 1931860

Parameter	Units	Spike Conc.	LCS Result	LCS % Rec	% Rec Limits	Qualifiers
1,1,1-Trichloroethane	ug/L	50	51.9	104	70-130	
1,1,2,2-Tetrachloroethane	ug/L	50	41.1	82	70-130	
1,1,2-Trichloroethane	ug/L	50	52.4	105	70-130	
1,1-Dichloroethane	ug/L	50	46.1	92	73-150	
1,1-Dichloroethene	ug/L	50	49.3	99	73-138	
1,2,4-Trichlorobenzene	ug/L	50	35.8	72	70-130	
1,2-Dibromo-3-chloropropane	ug/L	50	30.8	62	64-129 L2	
1,2-Dibromoethane (EDB)	ug/L	50	46.5	93	70-130	
1,2-Dichlorobenzene	ug/L	50	42.9	86	70-130	
1,2-Dichloroethane	ug/L	50	50.9	102	75-140	
1,2-Dichloropropane	ug/L	50	58.7	117	73-135	
1,3-Dichlorobenzene	ug/L	50	41.1	82	70-130	
1,4-Dichlorobenzene	ug/L	50	46.5	93	70-130	
Benzene	ug/L	50	52.5	105	70-130	
Bromodichloromethane	ug/L	50	56.0	112	70-130	

Results presented on this page are in the units indicated by the "Units" column except where an alternate unit is presented to the right of the result.

### REPORT OF LABORATORY ANALYSIS

This report shall not be reproduced, except in full,  
without the written consent of Pace Analytical Services, LLC.

### QUALITY CONTROL DATA

Project: 14-1144 TIDY, INC.

Pace Project No.: 40194318

LABORATORY CONTROL SAMPLE: 1931860

Parameter	Units	Spike Conc.	LCS Result	LCS % Rec	% Rec Limits	Qualifiers
Bromoform	ug/L	50	44.2	88	68-129	
Bromomethane	ug/L	50	45.9	92	18-159	2q
Carbon tetrachloride	ug/L	50	54.2	108	70-130	
Chlorobenzene	ug/L	50	52.8	106	70-130	
Chloroethane	ug/L	50	42.2	84	53-147	
Chloroform	ug/L	50	51.8	104	74-136	
Chloromethane	ug/L	50	31.2	62	29-115	
cis-1,2-Dichloroethene	ug/L	50	55.9	112	70-130	
cis-1,3-Dichloropropene	ug/L	50	45.1	90	70-130	
Dibromochloromethane	ug/L	50	48.1	96	70-130	
Dichlorodifluoromethane	ug/L	50	41.4	83	10-130	
Ethylbenzene	ug/L	50	52.0	104	80-124	
Isopropylbenzene (Cumene)	ug/L	50	50.9	102	70-130	
m&p-Xylene	ug/L	100	111	111	70-130	
Methyl-tert-butyl ether	ug/L	50	38.8	78	54-137	
Methylene Chloride	ug/L	50	48.6	97	73-138	
o-Xylene	ug/L	50	50.8	102	70-130	
Styrene	ug/L	50	54.9	110	70-130	
Tetrachloroethene	ug/L	50	56.3	113	70-130	
Toluene	ug/L	50	54.2	108	80-126	
trans-1,2-Dichloroethene	ug/L	50	48.0	96	73-145	
trans-1,3-Dichloropropene	ug/L	50	39.4	79	70-130	
Trichloroethene	ug/L	50	57.5	115	70-130	
Trichlorofluoromethane	ug/L	50	57.5	115	76-147	
Vinyl chloride	ug/L	50	41.6	83	51-120	
4-Bromofluorobenzene (S)	%			110	70-130	
Dibromofluoromethane (S)	%			103	70-130	
Toluene-d8 (S)	%			97	70-130	

MATRIX SPIKE & MATRIX SPIKE DUPLICATE: 1931942 1931943

Parameter	Units	MS		MSD		MS Result	MSD Result	MS % Rec	MSD % Rec	% Rec Limits	RPD	Max RPD	Qual
		40194256001 Result	Spike Conc.	Spike Conc.	Result								
1,1,1-Trichloroethane	ug/L	<0.24	50	50	54.9	51.5	110	103	70-130	6	20		
1,1,2,2-Tetrachloroethane	ug/L	<0.28	50	50	44.7	49.9	89	100	70-130	11	20		
1,1,2-Trichloroethane	ug/L	<0.55	50	50	55.6	57.3	111	115	70-137	3	20		
1,1-Dichloroethane	ug/L	<0.27	50	50	49.1	55.5	98	111	73-153	12	20		
1,1-Dichloroethene	ug/L	<0.24	50	50	53.2	56.1	106	112	73-138	5	20		
1,2,4-Trichlorobenzene	ug/L	<0.95	50	50	39.0	37.6	78	75	70-130	4	20		
1,2-Dibromo-3-chloropropane	ug/L	<1.8	50	50	33.3	35.3	67	71	58-129	6	20		
1,2-Dibromoethane (EDB)	ug/L	<0.83	50	50	49.7	51.8	99	104	70-130	4	20		
1,2-Dichlorobenzene	ug/L	<0.71	50	50	45.4	48.6	91	97	70-130	7	20		
1,2-Dichloroethane	ug/L	<0.28	50	50	53.5	55.0	107	110	75-140	3	20		
1,2-Dichloropropane	ug/L	<0.28	50	50	60.8	65.8	122	132	71-138	8	20		

Results presented on this page are in the units indicated by the "Units" column except where an alternate unit is presented to the right of the result.

### REPORT OF LABORATORY ANALYSIS

This report shall not be reproduced, except in full,  
without the written consent of Pace Analytical Services, LLC.



### QUALITY CONTROL DATA

Project: 14-1144 TIDY, INC.

Pace Project No.: 40194318

Parameter	Units	1931942		1931943		MS Result	MSD Result	MS % Rec	MSD % Rec	% Rec Limits	RPD	Max RPD	Qual
		40194256001 Result	MS Spike Conc.	MSD Spike Conc.	MS Result								
1,3-Dichlorobenzene	ug/L	<0.63	50	50	43.9	46.7	88	93	70-130	6	20		
1,4-Dichlorobenzene	ug/L	<0.94	50	50	48.7	51.0	97	102	70-130	4	20		
Benzene	ug/L	<0.25	50	50	55.6	56.6	111	113	70-130	2	20		
Bromodichloromethane	ug/L	<0.36	50	50	58.7	53.8	117	108	70-130	9	20		
Bromoform	ug/L	<4.0	50	50	46.6	43.5	93	87	68-129	7	20		
Bromomethane	ug/L	<0.97	50	50	51.0	42.9	102	86	15-170	17	20	2q	
Carbon tetrachloride	ug/L	<0.17	50	50	57.0	52.8	114	106	70-130	8	20		
Chlorobenzene	ug/L	<0.71	50	50	55.8	57.0	112	114	70-130	2	20		
Chloroethane	ug/L	<1.3	50	50	46.1	52.6	92	105	51-148	13	20		
Chloroform	ug/L	<1.3	50	50	54.7	53.8	108	107	74-136	2	20		
Chloromethane	ug/L	<2.2	50	50	34.4	48.5	69	97	23-115	34	20	R1	
cis-1,2-Dichloroethene	ug/L	<0.27	50	50	60.0	61.5	120	123	70-131	2	20		
cis-1,3-Dichloropropene	ug/L	<3.6	50	50	47.4	41.0	95	82	70-130	14	20		
Dibromochloromethane	ug/L	<2.6	50	50	51.0	51.4	102	103	70-130	1	20		
Dichlorodifluoromethane	ug/L	<0.50	50	50	42.4	38.3	85	77	10-132	10	20		
Ethylbenzene	ug/L	<0.22	50	50	54.3	54.9	109	110	80-125	1	20		
Isopropylbenzene (Cumene)	ug/L	<0.39	50	50	53.4	52.5	107	105	70-130	2	20		
m&p-Xylene	ug/L	<0.47	100	100	116	116	116	116	70-130	0	20		
Methyl-tert-butyl ether	ug/L	<1.2	50	50	42.6	42.6	85	85	51-145	0	20		
Methylene Chloride	ug/L	<0.58	50	50	51.4	54.4	103	109	73-140	6	20		
o-Xylene	ug/L	<0.26	50	50	52.9	54.3	106	109	70-130	3	20		
Styrene	ug/L	<0.47	50	50	56.6	55.7	113	111	70-130	2	20		
Tetrachloroethene	ug/L	<0.33	50	50	59.5	54.0	118	107	70-130	10	20		
Toluene	ug/L	<0.17	50	50	56.5	58.0	113	116	80-131	3	20		
trans-1,2-Dichloroethene	ug/L	<1.1	50	50	51.2	53.7	102	107	73-148	5	20		
trans-1,3-Dichloropropene	ug/L	<4.4	50	50	42.3	39.7	85	79	70-130	6	20		
Trichloroethene	ug/L	<0.26	50	50	60.5	55.7	121	111	70-130	8	20		
Trichlorofluoromethane	ug/L	<0.21	50	50	60.4	56.6	121	113	74-147	6	20		
Vinyl chloride	ug/L	<0.17	50	50	44.6	54.3	89	109	41-129	20	20		
4-Bromofluorobenzene (S)	%						109	101	70-130				
Dibromofluoromethane (S)	%						102	106	70-130				
Toluene-d8 (S)	%						97	101	70-130				

Results presented on this page are in the units indicated by the "Units" column except where an alternate unit is presented to the right of the result.

### REPORT OF LABORATORY ANALYSIS

This report shall not be reproduced, except in full,  
without the written consent of Pace Analytical Services, LLC.

## QUALIFIERS

Project: 14-1144 TIDY, INC.

Pace Project No.: 40194318

---

### DEFINITIONS

DF - Dilution Factor, if reported, represents the factor applied to the reported data due to dilution of the sample aliquot.

ND - Not Detected at or above LOD.

J - Estimated concentration at or above the LOD and below the LOQ.

LOD - Limit of Detection adjusted for dilution factor, percent moisture, initial weight and final volume.

LOQ - Limit of Quantitation adjusted for dilution factor, percent moisture, initial weight and final volume.

S - Surrogate

1,2-Diphenylhydrazine decomposes to and cannot be separated from Azobenzene using Method 8270. The result for each analyte is a combined concentration.

Consistent with EPA guidelines, unrounded data are displayed and have been used to calculate % recovery and RPD values.

LCS(D) - Laboratory Control Sample (Duplicate)

MS(D) - Matrix Spike (Duplicate)

DUP - Sample Duplicate

RPD - Relative Percent Difference

NC - Not Calculable.

SG - Silica Gel - Clean-Up

U - Indicates the compound was analyzed for, but not detected at or above the adjusted LOD.

N-Nitrosodiphenylamine decomposes and cannot be separated from Diphenylamine using Method 8270. The result reported for each analyte is a combined concentration.

Pace Analytical is TNI accredited. Contact your Pace PM for the current list of accredited analytes.

TNI - The NELAC Institute.

### LABORATORIES

PASI-G Pace Analytical Services - Green Bay

### ANALYTE QUALIFIERS

1q	The continuing calibration verification (CCV) for this compound is outside of the acceptance limits. Results unaffected by high bias.
2q	The continuing calibration verification (CCV) for this compound is outside of the acceptance limits. The result is estimated.
HS	Results are from sample aliquot taken from VOA vial with headspace (air bubble greater than 6 mm diameter).
L2	Analyte recovery in the laboratory control sample (LCS) was below QC limits. Results may be biased low.
R1	RPD value was outside control limits.
pH	Post-analysis pH measurement indicates insufficient VOA sample preservation.

## REPORT OF LABORATORY ANALYSIS

This report shall not be reproduced, except in full,  
without the written consent of Pace Analytical Services, LLC.

### QUALITY CONTROL DATA CROSS REFERENCE TABLE

Project: 14-1144 TIDY, INC.

Pace Project No.: 40194318

Lab ID	Sample ID	QC Batch Method	QC Batch	Analytical Method	Analytical Batch
40194318001	PZ-5	EPA 8260	332880		
40194318002	MW-6	EPA 8260	332880		
40194318003	MW-7	EPA 8260	332880		
40194318004	MW-8	EPA 8260	332880		
40194318005	MW-9	EPA 8260	332880		
40194318006	MW-10	EPA 8260	332880		
40194318007	MW-11	EPA 8260	332880		
40194318008	PZ-12	EPA 8260	332880		
40194318009	B-13	EPA 8260	332880		

### REPORT OF LABORATORY ANALYSIS

This report shall not be reproduced, except in full,  
without the written consent of Pace Analytical Services, LLC.

(Please Print Clearly)

UPPER MIDWEST REGION

Page 1 of 1

MN: 612-607-1700 WI: 920-469-2436

40194318

Page 28 of 30



# CHAIN OF CUSTODY

ITB

**Preservation Codes**  
 A=None B=HCL C=H2SO4 D=HNO3 E=DI Water F=Methanol G=NaOH  
 H=Sodium Bisulfate Solution I=Sodium Thiosulfate J=Other

FILTERED?  
(YES/NO)  
 PRESERVATION  
(CODE)\*

Y/N	N	Z																
Pick Letter	B	B																
Analyses Requested	VOCs	CVOCs																

**Company Name:** Fehr Graham  
**Branch/Location:** Sheboygan  
**Project Contact:** Dillon Plamann  
**Phone:** dplamann@fehr-graham.com  
**Project Number:** 14-1144  
**Project Name:** Tidy, Inc.  
**Project State:** WI  
**Sampled By (Print):** Jenna Williams  
**Sampled By (Sign):** JMW  
**PO #:**  
**Regulatory Program:**

**Data Package Options** (billable)  
 EPA Level III  
 EPA Level IV

**MS/MSD**  
 On your sample (billable)  
 NOT needed on your sample

**Matrix Codes**  
 A = Air W = Water  
 B = Biota DW = Drinking Water  
 C = Charcoal GW = Ground Water  
 O = Oil SW = Surface Water  
 S = Soil WW = Waste Water  
 SI = Sludge WP = Wipe

PACE LAB #	CLIENT FIELD ID	COLLECTION		MATRIX
		DATE	TIME	
	PZ-5	09/04	232p	GW
	MW-6	09/04	212p	GW
	MW-7	09/04	325p	GW
	MW-8	09/04	148p	GW
	MW-9	09/04	308p	GW
	MW-10	09/04	253p	GW
	MW-11	09/04	355p	GW
	PZ-12	09/04	341p	GW
	B-13	09/04	11:02a	GW

**Quote #:**

**Mail To Contact:** Dillon Plamann  
**Mail To Company:** Fehr Graham  
**Mail To Address:** dplamann@fehr-graham.com

**Invoice To Contact:** a/a  
**Invoice To Company:** a/a  
**Invoice To Address:** a/a  
**Invoice To Phone:** a/a

**CLIENT COMMENTS** | **LAB COMMENTS (Lab Use Only)** | **Profile #**

001  
002  
003  
004  
005  
006  
007  
008  
009

**Rush Turnaround Time Requested - Prelims**  
 (Rush TAT subject to approval/surcharge)  
**Date Needed:**

Transmit Prelim Rush Results by (complete what you want):  
**Email #1:**  
**Email #2:**  
**Telephone:**  
**Fax:**

Samples on HOLD are subject to special pricing and release of liability

Relinquished By: Jenna Williams	Date/Time: 09/04/2006 10:52	Received By: Susan Klyde	Date/Time: 9-4-06 10:52
Relinquished By:	Date/Time:	Received By:	Date/Time:
Relinquished By:	Date/Time:	Received By:	Date/Time:
Relinquished By:	Date/Time:	Received By:	Date/Time:

**PACE Project No.** 40194318

Receipt Temp = ROT °C

Sample Receipt pH  
OK / Adjusted

Cooler Custody Seal  
Present / Not Present  
Intact / Not Intact

**Sample Preservation Receipt Form**

Pace Analytical Services, LLC  
1241 Bellevue Street, Suite 9  
Green Bay, WI 54302

Page 29 of 30

Client Name: Fehr Graham

Project # 40194318

All containers needing preservation have been checked and noted below:  Yes  No  N/A

Initial when completed: JH Date/Time:

Lab Lot# of pH paper:

Lab Std #ID of preservation (if pH adjusted):

Pace Lab #	Glass							Plastic							Vials					Jars			General			VOA Vials (>6mm) *	H2SO4 pH ≤2	NaOH+Zn Act pH ≥9	NaOH pH ≥12	HNO3 pH ≤2	pH after adjusted	Volume (mL)			
	AG1U	AG1H	AG4S	AG4U	AG5U	AG2S	BG3U	BP1U	BP2N	BP2Z	BP3U	BP3B	BP3N	BP3S	DG9A	DG9T	VG9U	VG9H	VG9M	VG9D	JGFU	WGFU	WPFU	SP5T	ZPLC								GN		
001																																			2.5 / 5 / 10
002																																			2.5 / 5 / 10
003																																			2.5 / 5 / 10
004																																			2.5 / 5 / 10
005																																			2.5 / 5 / 10
006																																			2.5 / 5 / 10
007																																			2.5 / 5 / 10
008																																			2.5 / 5 / 10
009																																			2.5 / 5 / 10
010																																			2.5 / 5 / 10
011																																			2.5 / 5 / 10
012																																			2.5 / 5 / 10
013																																			2.5 / 5 / 10
014																																			2.5 / 5 / 10
015																																			2.5 / 5 / 10
016																																			2.5 / 5 / 10
017																																			2.5 / 5 / 10
018																																			2.5 / 5 / 10
019																																			2.5 / 5 / 10
020																																			2.5 / 5 / 10

9/4/19  
JH

Exceptions to preservation check: VOA, Coliform, TOC, TOX, TOH, O&G, WIDRO, Phenolics, Other: \_\_\_\_\_ Headspace in VOA Vials (>6mm) :  Yes  No  N/A \*If yes look in headspace column

AG1U	1 liter amber glass	BP1U	1 liter plastic unpres	DG9A	40 mL amber ascorbic	JGFU	4 oz amber jar unpres
AG1H	1 liter amber glass HCL	BP2N	500 mL plastic HNO3	DG9T	40 mL amber Na Thio	WGFU	4 oz clear jar unpres
AG4S	125 mL amber glass H2SO4	BP2Z	500 mL plastic NaOH, Znact	VG9U	40 mL clear vial unpres	WPFU	4 oz plastic jar unpres
AG4U	120 mL amber glass unpres	BP3U	250 mL plastic unpres	VG9H	40 mL clear vial HCL		
AG5U	100 mL amber glass unpres	BP3B	250 mL plastic NaOH	VG9M	40 mL clear vial MeOH	SP5T	120 mL plastic Na Thiosulfate
AG2S	500 mL amber glass H2SO4	BP3N	250 mL plastic HNO3	VG9D	40 mL clear vial DI	ZPLC	ziploc bag
BG3U	250 mL clear glass unpres	BP3S	250 mL plastic H2SO4			GN:	

 1241 Bellevue Street, Green Bay, WI 54302	Document Name: <b>Sample Condition Upon Receipt (SCUR)</b>	Document Revised: 25Apr2018
	Document No.: F-GB-C-031-Rev.07	Issuing Authority: Pace Green Bay Quality Office

**Sample Condition Upon Receipt Form (SCUR)**

**Client Name:** Fehr Graham  
 Courier:  CS Logistics  Fed Ex  Speedee  UPS  Waltco  
 Client  Pace Other: \_\_\_\_\_

Project #: \_\_\_\_\_

WO#: **40194318**



40194318

**Tracking #:** \_\_\_\_\_  
**Custody Seal on Cooler/Box Present:**  yes  no    **Seals intact:**  yes  no  
**Custody Seal on Samples Present:**  yes  no    **Seals intact:**  yes  no  
**Packing Material:**  Bubble Wrap  Bubble Bags  None  Other  
**Thermometer Used** SR - N/A    **Type of Ice:**  Wet  Blue Dry None     Samples on ice, cooling process has begun  
**Cooler Temperature**    Uncorr: ROI /Corr: \_\_\_\_\_  
**Temp Blank Present:**  yes  no    **Biological Tissue is Frozen:**  yes  no

**Person examining contents:**  
 Date: 9/15/19  
 Initials: [Signature]

Temp should be above freezing to 6°C.  
Biota Samples may be received at ≤ 0°C.

Chain of Custody Present:	<input checked="" type="checkbox"/> Yes <input type="checkbox"/> No <input type="checkbox"/> N/A	1.
Chain of Custody Filled Out:	<input checked="" type="checkbox"/> Yes <input type="checkbox"/> No <input type="checkbox"/> N/A	2.
Chain of Custody Relinquished:	<input checked="" type="checkbox"/> Yes <input type="checkbox"/> No <input type="checkbox"/> N/A	3.
Sampler Name & Signature on COC:	<input checked="" type="checkbox"/> Yes <input type="checkbox"/> No <input type="checkbox"/> N/A	4.
Samples Arrived within Hold Time:	<input checked="" type="checkbox"/> Yes <input type="checkbox"/> No	5.
- VOA Samples frozen upon receipt	<input type="checkbox"/> Yes <input type="checkbox"/> No	Date/Time: _____
<b>Short Hold Time Analysis (&lt;72hr):</b>	<input type="checkbox"/> Yes <input checked="" type="checkbox"/> No	6.
<b>Rush Turn Around Time Requested:</b>	<input type="checkbox"/> Yes <input checked="" type="checkbox"/> No	7.
Sufficient Volume:		8.
For Analysis: <input checked="" type="checkbox"/> Yes <input type="checkbox"/> No    MS/MSD: <input type="checkbox"/> Yes <input checked="" type="checkbox"/> No <input type="checkbox"/> N/A		
Correct Containers Used:	<input checked="" type="checkbox"/> Yes <input type="checkbox"/> No	9.
-Pace Containers Used:	<input checked="" type="checkbox"/> Yes <input type="checkbox"/> No <input type="checkbox"/> N/A	
-Pace IR Containers Used:	<input type="checkbox"/> Yes <input type="checkbox"/> No <input checked="" type="checkbox"/> N/A	
Containers Intact:	<input checked="" type="checkbox"/> Yes <input type="checkbox"/> No	10.
Filtered volume received for Dissolved tests	<input type="checkbox"/> Yes <input type="checkbox"/> No <input checked="" type="checkbox"/> N/A	11.
Sample Labels match COC:	<input checked="" type="checkbox"/> Yes <input type="checkbox"/> No <input type="checkbox"/> N/A	12.
-Includes date/time/ID/Analysis    Matrix: <u>W</u>		
Trip Blank Present:	<input type="checkbox"/> Yes <input type="checkbox"/> No <input checked="" type="checkbox"/> N/A	13.
Trip Blank Custody Seals Present	<input type="checkbox"/> Yes <input type="checkbox"/> No <input checked="" type="checkbox"/> N/A	
Pace Trip Blank Lot # (if purchased): _____		

**Client Notification/ Resolution:** \_\_\_\_\_    If checked, see attached form for additional comments   
 Person Contacted: \_\_\_\_\_ Date/Time: \_\_\_\_\_  
 Comments/ Resolution: \_\_\_\_\_

**Project Manager Review:** [Signature]    **Date:** 9/15/19



September 26, 2019

Dillon Plamann  
Fehr Graham  
909 North 8th Street  
Suite 101  
Sheboygan, WI 53081

RE: Project: 14-1144 Tidy, Inc.  
Pace Project No.: 10492168

Dear Dillon Plamann:

Enclosed are the analytical results for sample(s) received by the laboratory on September 19, 2019. The results relate only to the samples included in this report. Results reported herein conform to the most current, applicable TNI/NELAC standards and the laboratory's Quality Assurance Manual, where applicable, unless otherwise noted in the body of the report.

If you have any questions concerning this report, please feel free to contact me.

Sincerely,

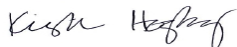

Kirsten Hogberg  
kirsten.hogberg@pacelabs.com  
(612)607-1700  
Project Manager

Enclosures



## REPORT OF LABORATORY ANALYSIS

This report shall not be reproduced, except in full,  
without the written consent of Pace Analytical Services, LLC.

## CERTIFICATIONS

Project: 14-1144 Tidy, Inc.

Pace Project No.: 10492168

---

### Minnesota Certification IDs

1700 Elm Street SE, Minneapolis, MN 55414-2485

A2LA Certification #: 2926.01

Alabama Certification #: 40770

Alaska Contaminated Sites Certification #: 17-009

Alaska DW Certification #: MN00064

Arizona Certification #: AZ0014

Arkansas DW Certification #: MN00064

Arkansas WW Certification #: 88-0680

California Certification #: 2929

CNMI Saipan Certification #: MP0003

Colorado Certification #: MN00064

Connecticut Certification #: PH-0256

EPA Region 8+Wyoming DW Certification #: via MN 027-053-137

Florida Certification #: E87605

Georgia Certification #: 959

Guam EPA Certification #: MN00064

Hawaii Certification #: MN00064

Idaho Certification #: MN00064

Illinois Certification #: 200011

Indiana Certification #: C-MN-01

Iowa Certification #: 368

Kansas Certification #: E-10167

Kentucky DW Certification #: 90062

Kentucky WW Certification #: 90062

Louisiana DEQ Certification #: 03086

Louisiana DW Certification #: MN00064

Maine Certification #: MN00064

Maryland Certification #: 322

Massachusetts Certification #: M-MN064

Michigan Certification #: 9909

Minnesota Certification #: 027-053-137

Minnesota Dept of Ag Certification #: via MN 027-053-137

Minnesota Petrofund Certification #: 1240

Mississippi Certification #: MN00064

Missouri Certification #: 10100

Montana Certification #: CERT0092

Nebraska Certification #: NE-OS-18-06

Nevada Certification #: MN00064

New Hampshire Certification #: 2081

New Jersey Certification #: MN002

New York Certification #: 11647

North Carolina DW Certification #: 27700

North Carolina WW Certification #: 530

North Dakota Certification #: R-036

Ohio DW Certification #: 41244

Ohio VAP Certification #: CL101

Oklahoma Certification #: 9507

Oregon Primary Certification #: MN300001

Oregon Secondary Certification #: MN200001

Pennsylvania Certification #: 68-00563

Puerto Rico Certification #: MN00064

South Carolina Certification #: 74003001

Tennessee Certification #: TN02818

Texas Certification #: T104704192

Utah Certification #: MN00064

Vermont Certification #: VT-027053137

Virginia Certification #: 460163

Washington Certification #: C486

West Virginia DEP Certification #: 382

West Virginia DW Certification #: 9952 C

Wisconsin Certification #: 999407970

Wyoming UST Certification #: via A2LA 2926.01

---

## REPORT OF LABORATORY ANALYSIS

This report shall not be reproduced, except in full,  
without the written consent of Pace Analytical Services, LLC.

## SAMPLE SUMMARY

Project: 14-1144 Tidy, Inc.

Pace Project No.: 10492168

---

<b>Lab ID</b>	<b>Sample ID</b>	<b>Matrix</b>	<b>Date Collected</b>	<b>Date Received</b>
10492168001	SS-1	Air	09/12/19 12:35	09/19/19 13:00

## REPORT OF LABORATORY ANALYSIS

This report shall not be reproduced, except in full,  
without the written consent of Pace Analytical Services, LLC.

### SAMPLE ANALYTE COUNT

Project: 14-1144 Tidy, Inc.

Pace Project No.: 10492168

---

Lab ID	Sample ID	Method	Analysts	Analytes Reported	Laboratory
10492168001	SS-1	TO-15	CH1	61	PASI-M

### REPORT OF LABORATORY ANALYSIS

This report shall not be reproduced, except in full,  
without the written consent of Pace Analytical Services, LLC.

## ANALYTICAL RESULTS

Project: 14-1144 Tidy, Inc.

Pace Project No.: 10492168

**Sample: SS-1**      **Lab ID: 10492168001**      Collected: 09/12/19 12:35      Received: 09/19/19 13:00      Matrix: Air

Parameters	Results	Units	LOQ	LOD	DF	Prepared	Analyzed	CAS No.	Qual
<b>TO15 MSV AIR</b>		Analytical Method: TO-15							
Acetone	<b>104</b>	ug/m3	4.1	2.1	1.71		09/25/19 19:02	67-64-1	
Benzene	<b>&lt;0.26</b>	ug/m3	0.56	0.26	1.71		09/25/19 19:02	71-43-2	
Benzyl chloride	<b>&lt;2.1</b>	ug/m3	4.5	2.1	1.71		09/25/19 19:02	100-44-7	
Bromodichloromethane	<b>&lt;0.63</b>	ug/m3	2.3	0.63	1.71		09/25/19 19:02	75-27-4	
Bromoform	<b>&lt;2.4</b>	ug/m3	9.0	2.4	1.71		09/25/19 19:02	75-25-2	
Bromomethane	<b>&lt;0.39</b>	ug/m3	1.3	0.39	1.71		09/25/19 19:02	74-83-9	
1,3-Butadiene	<b>&lt;0.22</b>	ug/m3	0.77	0.22	1.71		09/25/19 19:02	106-99-0	
2-Butanone (MEK)	<b>9.7</b>	ug/m3	5.1	0.63	1.71		09/25/19 19:02	78-93-3	
Carbon disulfide	<b>&lt;0.37</b>	ug/m3	1.1	0.37	1.71		09/25/19 19:02	75-15-0	
Carbon tetrachloride	<b>&lt;0.73</b>	ug/m3	2.2	0.73	1.71		09/25/19 19:02	56-23-5	
Chlorobenzene	<b>&lt;0.47</b>	ug/m3	1.6	0.47	1.71		09/25/19 19:02	108-90-7	
Chloroethane	<b>&lt;0.44</b>	ug/m3	2.3	0.44	1.71		09/25/19 19:02	75-00-3	
Chloroform	<b>&lt;0.34</b>	ug/m3	0.85	0.34	1.71		09/25/19 19:02	67-66-3	
Chloromethane	<b>&lt;0.27</b>	ug/m3	0.72	0.27	1.71		09/25/19 19:02	74-87-3	
Cyclohexane	<b>&lt;0.60</b>	ug/m3	3.0	0.60	1.71		09/25/19 19:02	110-82-7	
Dibromochloromethane	<b>&lt;1.2</b>	ug/m3	3.0	1.2	1.71		09/25/19 19:02	124-48-1	
1,2-Dibromoethane (EDB)	<b>&lt;0.63</b>	ug/m3	1.3	0.63	1.71		09/25/19 19:02	106-93-4	
1,2-Dichlorobenzene	<b>&lt;0.85</b>	ug/m3	2.1	0.85	1.71		09/25/19 19:02	95-50-1	
1,3-Dichlorobenzene	<b>&lt;0.99</b>	ug/m3	2.1	0.99	1.71		09/25/19 19:02	541-73-1	
1,4-Dichlorobenzene	<b>&lt;1.7</b>	ug/m3	5.2	1.7	1.71		09/25/19 19:02	106-46-7	
Dichlorodifluoromethane	<b>2.5</b>	ug/m3	1.7	0.50	1.71		09/25/19 19:02	75-71-8	
1,1-Dichloroethane	<b>&lt;0.38</b>	ug/m3	1.4	0.38	1.71		09/25/19 19:02	75-34-3	
1,2-Dichloroethane	<b>&lt;0.26</b>	ug/m3	0.70	0.26	1.71		09/25/19 19:02	107-06-2	
1,1-Dichloroethene	<b>&lt;0.47</b>	ug/m3	1.4	0.47	1.71		09/25/19 19:02	75-35-4	
cis-1,2-Dichloroethene	<b>&lt;0.37</b>	ug/m3	1.4	0.37	1.71		09/25/19 19:02	156-59-2	
trans-1,2-Dichloroethene	<b>&lt;0.49</b>	ug/m3	1.4	0.49	1.71		09/25/19 19:02	156-60-5	
1,2-Dichloropropane	<b>&lt;0.39</b>	ug/m3	1.6	0.39	1.71		09/25/19 19:02	78-87-5	
cis-1,3-Dichloropropene	<b>&lt;0.52</b>	ug/m3	1.6	0.52	1.71		09/25/19 19:02	10061-01-5	
trans-1,3-Dichloropropene	<b>&lt;0.75</b>	ug/m3	1.6	0.75	1.71		09/25/19 19:02	10061-02-6	
Dichlorotetrafluoroethane	<b>&lt;0.75</b>	ug/m3	2.4	0.75	1.71		09/25/19 19:02	76-14-2	
Ethanol	<b>111</b>	ug/m3	3.3	1.4	1.71		09/25/19 19:02	64-17-5	
Ethyl acetate	<b>&lt;0.32</b>	ug/m3	1.3	0.32	1.71		09/25/19 19:02	141-78-6	
Ethylbenzene	<b>2.4</b>	ug/m3	1.5	0.52	1.71		09/25/19 19:02	100-41-4	
4-Ethyltoluene	<b>&lt;0.97</b>	ug/m3	4.3	0.97	1.71		09/25/19 19:02	622-96-8	
n-Heptane	<b>&lt;0.65</b>	ug/m3	1.4	0.65	1.71		09/25/19 19:02	142-82-5	
Hexachloro-1,3-butadiene	<b>&lt;3.4</b>	ug/m3	9.3	3.4	1.71		09/25/19 19:02	87-68-3	
n-Hexane	<b>1.9</b>	ug/m3	1.2	0.53	1.71		09/25/19 19:02	110-54-3	
2-Hexanone	<b>&lt;1.3</b>	ug/m3	7.1	1.3	1.71		09/25/19 19:02	591-78-6	
Methylene Chloride	<b>9.5</b>	ug/m3	6.0	2.1	1.71		09/25/19 19:02	75-09-2	
4-Methyl-2-pentanone (MIBK)	<b>&lt;0.89</b>	ug/m3	7.1	0.89	1.71		09/25/19 19:02	108-10-1	
Methyl-tert-butyl ether	<b>&lt;1.1</b>	ug/m3	6.3	1.1	1.71		09/25/19 19:02	1634-04-4	
Naphthalene	<b>&lt;2.2</b>	ug/m3	4.5	2.2	1.71		09/25/19 19:02	91-20-3	
2-Propanol	<b>23.9</b>	ug/m3	4.3	1.2	1.71		09/25/19 19:02	67-63-0	
Propylene	<b>&lt;0.24</b>	ug/m3	0.60	0.24	1.71		09/25/19 19:02	115-07-1	
Styrene	<b>&lt;0.59</b>	ug/m3	1.5	0.59	1.71		09/25/19 19:02	100-42-5	
1,1,2,2-Tetrachloroethane	<b>&lt;0.53</b>	ug/m3	1.2	0.53	1.71		09/25/19 19:02	79-34-5	

### REPORT OF LABORATORY ANALYSIS

This report shall not be reproduced, except in full,  
without the written consent of Pace Analytical Services, LLC.

### ANALYTICAL RESULTS

Project: 14-1144 Tidy, Inc.

Pace Project No.: 10492168

**Sample: SS-1**      **Lab ID: 10492168001**      Collected: 09/12/19 12:35      Received: 09/19/19 13:00      Matrix: Air

Parameters	Results	Units	LOQ	LOD	DF	Prepared	Analyzed	CAS No.	Qual
<b>TO15 MSV AIR</b>		Analytical Method: TO-15							
Tetrachloroethene	<b>1920</b>	ug/m3	35.3	16.1	51.3		09/26/19 11:41	127-18-4	
Tetrahydrofuran	<b>&lt;0.45</b>	ug/m3	1.0	0.45	1.71		09/25/19 19:02	109-99-9	
Toluene	<b>9.5</b>	ug/m3	1.3	0.60	1.71		09/25/19 19:02	108-88-3	
1,2,4-Trichlorobenzene	<b>&lt;6.4</b>	ug/m3	12.9	6.4	1.71		09/25/19 19:02	120-82-1	
1,1,1-Trichloroethane	<b>&lt;0.53</b>	ug/m3	1.9	0.53	1.71		09/25/19 19:02	71-55-6	
1,1,2-Trichloroethane	<b>&lt;0.41</b>	ug/m3	0.95	0.41	1.71		09/25/19 19:02	79-00-5	
Trichloroethene	<b>5.1</b>	ug/m3	0.93	0.43	1.71		09/25/19 19:02	79-01-6	
Trichlorofluoromethane	<b>1.4J</b>	ug/m3	1.9	0.63	1.71		09/25/19 19:02	75-69-4	
1,1,2-Trichlorotrifluoroethane	<b>&lt;0.96</b>	ug/m3	2.7	0.96	1.71		09/25/19 19:02	76-13-1	
1,2,4-Trimethylbenzene	<b>5.8</b>	ug/m3	1.7	0.77	1.71		09/25/19 19:02	95-63-6	
1,3,5-Trimethylbenzene	<b>&lt;0.68</b>	ug/m3	1.7	0.68	1.71		09/25/19 19:02	108-67-8	
Vinyl acetate	<b>&lt;0.46</b>	ug/m3	1.2	0.46	1.71		09/25/19 19:02	108-05-4	
Vinyl chloride	<b>&lt;0.22</b>	ug/m3	0.44	0.22	1.71		09/25/19 19:02	75-01-4	
m&p-Xylene	<b>8.5</b>	ug/m3	3.0	1.2	1.71		09/25/19 19:02	179601-23-1	
o-Xylene	<b>2.4</b>	ug/m3	1.5	0.59	1.71		09/25/19 19:02	95-47-6	

### REPORT OF LABORATORY ANALYSIS

This report shall not be reproduced, except in full,  
without the written consent of Pace Analytical Services, LLC.



### QUALITY CONTROL DATA

Project: 14-1144 Tidy, Inc.

Pace Project No.: 10492168

QC Batch: 634231

Analysis Method: TO-15

QC Batch Method: TO-15

Analysis Description: TO15 MSV AIR Low Level

Associated Lab Samples: 10492168001

METHOD BLANK: 3418679

Matrix: Air

Associated Lab Samples: 10492168001

Parameter	Units	Blank Result	Reporting Limit	Analyzed	Qualifiers
1,1,1-Trichloroethane	ug/m3	<0.15	0.56	09/25/19 10:08	
1,1,2,2-Tetrachloroethane	ug/m3	<0.15	0.35	09/25/19 10:08	
1,1,2-Trichloroethane	ug/m3	<0.12	0.28	09/25/19 10:08	
1,1,2-Trichlorotrifluoroethane	ug/m3	<0.28	0.78	09/25/19 10:08	
1,1-Dichloroethane	ug/m3	<0.11	0.41	09/25/19 10:08	
1,1-Dichloroethene	ug/m3	<0.14	0.40	09/25/19 10:08	
1,2,4-Trichlorobenzene	ug/m3	<1.9	3.8	09/25/19 10:08	
1,2,4-Trimethylbenzene	ug/m3	<0.23	0.50	09/25/19 10:08	
1,2-Dibromoethane (EDB)	ug/m3	<0.18	0.39	09/25/19 10:08	
1,2-Dichlorobenzene	ug/m3	<0.25	0.61	09/25/19 10:08	
1,2-Dichloroethane	ug/m3	<0.075	0.21	09/25/19 10:08	
1,2-Dichloropropane	ug/m3	<0.12	0.47	09/25/19 10:08	
1,3,5-Trimethylbenzene	ug/m3	<0.20	0.50	09/25/19 10:08	
1,3-Butadiene	ug/m3	<0.064	0.22	09/25/19 10:08	
1,3-Dichlorobenzene	ug/m3	<0.29	0.61	09/25/19 10:08	
1,4-Dichlorobenzene	ug/m3	<0.50	1.5	09/25/19 10:08	
2-Butanone (MEK)	ug/m3	<0.18	1.5	09/25/19 10:08	
2-Hexanone	ug/m3	<0.37	2.1	09/25/19 10:08	
2-Propanol	ug/m3	<0.35	1.2	09/25/19 10:08	
4-Ethyltoluene	ug/m3	<0.28	1.2	09/25/19 10:08	
4-Methyl-2-pentanone (MIBK)	ug/m3	<0.26	2.1	09/25/19 10:08	
Acetone	ug/m3	<0.60	1.2	09/25/19 10:08	
Benzene	ug/m3	<0.076	0.16	09/25/19 10:08	
Benzyl chloride	ug/m3	<0.60	1.3	09/25/19 10:08	
Bromodichloromethane	ug/m3	<0.18	0.68	09/25/19 10:08	
Bromoform	ug/m3	<0.71	2.6	09/25/19 10:08	
Bromomethane	ug/m3	<0.11	0.39	09/25/19 10:08	
Carbon disulfide	ug/m3	<0.11	0.32	09/25/19 10:08	
Carbon tetrachloride	ug/m3	<0.21	0.64	09/25/19 10:08	
Chlorobenzene	ug/m3	<0.14	0.47	09/25/19 10:08	
Chloroethane	ug/m3	<0.13	0.67	09/25/19 10:08	MN
Chloroform	ug/m3	<0.098	0.25	09/25/19 10:08	
Chloromethane	ug/m3	<0.078	0.21	09/25/19 10:08	
cis-1,2-Dichloroethene	ug/m3	<0.11	0.40	09/25/19 10:08	
cis-1,3-Dichloropropene	ug/m3	<0.15	0.46	09/25/19 10:08	
Cyclohexane	ug/m3	<0.18	0.88	09/25/19 10:08	
Dibromochloromethane	ug/m3	<0.36	0.86	09/25/19 10:08	
Dichlorodifluoromethane	ug/m3	<0.15	0.50	09/25/19 10:08	
Dichlorotetrafluoroethane	ug/m3	<0.22	0.71	09/25/19 10:08	
Ethanol	ug/m3	<0.41	0.96	09/25/19 10:08	
Ethyl acetate	ug/m3	<0.095	0.37	09/25/19 10:08	

Results presented on this page are in the units indicated by the "Units" column except where an alternate unit is presented to the right of the result.

### REPORT OF LABORATORY ANALYSIS

This report shall not be reproduced, except in full,  
without the written consent of Pace Analytical Services, LLC.

### QUALITY CONTROL DATA

Project: 14-1144 Tidy, Inc.

Pace Project No.: 10492168

METHOD BLANK: 3418679

Matrix: Air

Associated Lab Samples: 10492168001

Parameter	Units	Blank Result	Reporting Limit	Analyzed	Qualifiers
Ethylbenzene	ug/m3	<0.15	0.44	09/25/19 10:08	
Hexachloro-1,3-butadiene	ug/m3	<0.98	2.7	09/25/19 10:08	
m&p-Xylene	ug/m3	<0.35	0.88	09/25/19 10:08	
Methyl-tert-butyl ether	ug/m3	<0.33	1.8	09/25/19 10:08	
Methylene Chloride	ug/m3	<0.60	1.8	09/25/19 10:08	
n-Heptane	ug/m3	<0.19	0.42	09/25/19 10:08	
n-Hexane	ug/m3	<0.16	0.36	09/25/19 10:08	
Naphthalene	ug/m3	<0.66	1.3	09/25/19 10:08	
o-Xylene	ug/m3	<0.17	0.44	09/25/19 10:08	
Propylene	ug/m3	<0.070	0.18	09/25/19 10:08	
Styrene	ug/m3	<0.17	0.43	09/25/19 10:08	
Tetrachloroethene	ug/m3	<0.16	0.34	09/25/19 10:08	
Tetrahydrofuran	ug/m3	<0.13	0.30	09/25/19 10:08	
Toluene	ug/m3	<0.18	0.38	09/25/19 10:08	
trans-1,2-Dichloroethene	ug/m3	<0.14	0.40	09/25/19 10:08	
trans-1,3-Dichloropropene	ug/m3	<0.22	0.46	09/25/19 10:08	
Trichloroethene	ug/m3	<0.13	0.27	09/25/19 10:08	
Trichlorofluoromethane	ug/m3	<0.18	0.57	09/25/19 10:08	
Vinyl acetate	ug/m3	<0.14	0.36	09/25/19 10:08	
Vinyl chloride	ug/m3	<0.063	0.13	09/25/19 10:08	

LABORATORY CONTROL SAMPLE: 3418680

Parameter	Units	Spike Conc.	LCS Result	LCS % Rec	% Rec Limits	Qualifiers
1,1,1-Trichloroethane	ug/m3	55.5	60.8	110	70-130	
1,1,2,2-Tetrachloroethane	ug/m3	69.8	78.2	112	70-132	
1,1,2-Trichloroethane	ug/m3	55.5	65.2	118	70-130	
1,1,2-Trichlorotrifluoroethane	ug/m3	77.9	85.3	110	70-130	
1,1-Dichloroethane	ug/m3	41.1	45.0	109	70-130	
1,1-Dichloroethene	ug/m3	40.3	46.1	114	70-130	
1,2,4-Trichlorobenzene	ug/m3	75.4	78.3	104	56-130	
1,2,4-Trimethylbenzene	ug/m3	50	62.6	125	70-134	
1,2-Dibromoethane (EDB)	ug/m3	78.1	95.6	122	70-130	
1,2-Dichlorobenzene	ug/m3	61.1	70.3	115	70-132	
1,2-Dichloroethane	ug/m3	41.1	47.8	116	70-130	
1,2-Dichloropropane	ug/m3	47	51.4	109	70-130	
1,3,5-Trimethylbenzene	ug/m3	50	62.2	125	70-132	
1,3-Butadiene	ug/m3	22.5	26.3	117	65-130	
1,3-Dichlorobenzene	ug/m3	61.1	71.0	116	70-137	
1,4-Dichlorobenzene	ug/m3	61.1	72.2	118	70-134	
2-Butanone (MEK)	ug/m3	30	26.7	89	70-130	
2-Hexanone	ug/m3	41.6	48.7	117	70-135	
2-Propanol	ug/m3	125	131	105	68-130	
4-Ethyltoluene	ug/m3	50	64.3	129	70-138	

Results presented on this page are in the units indicated by the "Units" column except where an alternate unit is presented to the right of the result.

### REPORT OF LABORATORY ANALYSIS

This report shall not be reproduced, except in full,  
without the written consent of Pace Analytical Services, LLC.

### QUALITY CONTROL DATA

Project: 14-1144 Tidy, Inc.

Pace Project No.: 10492168

LABORATORY CONTROL SAMPLE: 3418680

Parameter	Units	Spike Conc.	LCS Result	LCS % Rec	% Rec Limits	Qualifiers
4-Methyl-2-pentanone (MIBK)	ug/m3	41.6	47.5	114	70-131	
Acetone	ug/m3	121	121	101	67-130	
Benzene	ug/m3	32.5	35.0	108	70-130	
Benzyl chloride	ug/m3	52.6	57.8	110	70-130	
Bromodichloromethane	ug/m3	68.1	76.0	112	70-130	
Bromoform	ug/m3	105	115	110	70-132	
Bromomethane	ug/m3	39.5	41.9	106	69-130	
Carbon disulfide	ug/m3	31.6	34.0	107	56-137	
Carbon tetrachloride	ug/m3	64	64.6	101	66-131	
Chlorobenzene	ug/m3	46.8	54.7	117	70-130	
Chloroethane	ug/m3	26.8	29.8	111	70-130	
Chloroform	ug/m3	49.6	53.8	109	70-130	
Chloromethane	ug/m3	21	23.0	110	66-130	
cis-1,2-Dichloroethene	ug/m3	40.3	44.0	109	70-130	
cis-1,3-Dichloropropene	ug/m3	46.1	53.4	116	70-133	
Cyclohexane	ug/m3	35	39.6	113	68-132	
Dibromochloromethane	ug/m3	86.6	101	117	70-130	
Dichlorodifluoromethane	ug/m3	50.3	55.0	110	70-130	
Dichlorotetrafluoroethane	ug/m3	71	75.0	106	70-130	
Ethanol	ug/m3	95.8	98.2	103	68-133	
Ethyl acetate	ug/m3	36.6	42.0	115	69-130	
Ethylbenzene	ug/m3	44.1	56.6	128	67-131	
Hexachloro-1,3-butadiene	ug/m3	108	123	114	66-137	
m&p-Xylene	ug/m3	88.3	112	127	70-132	
Methyl-tert-butyl ether	ug/m3	36.6	42.0	115	70-130	
Methylene Chloride	ug/m3	177	175	99	65-130	
n-Heptane	ug/m3	41.7	48.2	116	65-130	
n-Hexane	ug/m3	35.8	40.0	112	66-130	
Naphthalene	ug/m3	53.3	47.8	90	56-130	
o-Xylene	ug/m3	44.1	52.7	119	70-130	
Propylene	ug/m3	17.5	19.7	113	67-130	
Styrene	ug/m3	43.3	55.3	128	69-136	
Tetrachloroethene	ug/m3	68.9	82.5	120	70-130	
Tetrahydrofuran	ug/m3	30	34.9	116	68-131	
Toluene	ug/m3	38.3	45.4	119	70-130	
trans-1,2-Dichloroethene	ug/m3	40.3	46.3	115	70-130	
trans-1,3-Dichloropropene	ug/m3	46.1	53.9	117	70-134	
Trichloroethene	ug/m3	54.6	58.6	107	70-130	
Trichlorofluoromethane	ug/m3	57.1	60.8	106	65-130	
Vinyl acetate	ug/m3	35.8	34.6	97	61-133	
Vinyl chloride	ug/m3	26	29.7	114	70-130	

Results presented on this page are in the units indicated by the "Units" column except where an alternate unit is presented to the right of the result.

### REPORT OF LABORATORY ANALYSIS

This report shall not be reproduced, except in full,  
without the written consent of Pace Analytical Services, LLC.

### QUALITY CONTROL DATA

Project: 14-1144 Tidy, Inc.

Pace Project No.: 10492168

SAMPLE DUPLICATE: 3421136

Parameter	Units	10492227001 Result	Dup Result	RPD	Max RPD	Qualifiers
1,1,1-Trichloroethane	ug/m3	ND	<0.44		25	
1,1,2,2-Tetrachloroethane	ug/m3	ND	<0.44		25	
1,1,2-Trichloroethane	ug/m3	ND	<0.35		25	
1,1,2-Trichlorotrifluoroethane	ug/m3	ND	<0.81		25	
1,1-Dichloroethane	ug/m3	ND	<0.32		25	
1,1-Dichloroethene	ug/m3	ND	<0.39		25	
1,2,4-Trichlorobenzene	ug/m3	ND	<5.4		25	
1,2,4-Trimethylbenzene	ug/m3	ND	<0.65		25	
1,2-Dibromoethane (EDB)	ug/m3	ND	<0.53		25	
1,2-Dichlorobenzene	ug/m3	ND	<0.72		25	
1,2-Dichloroethane	ug/m3	ND	<0.22		25	
1,2-Dichloropropane	ug/m3	ND	<0.33		25	
1,3,5-Trimethylbenzene	ug/m3	ND	<0.57		25	
1,3-Butadiene	ug/m3	ND	<0.18		25	
1,3-Dichlorobenzene	ug/m3	ND	<0.84		25	
1,4-Dichlorobenzene	ug/m3	ND	<1.4		25	
2-Butanone (MEK)	ug/m3	4.2J	4.1J		25	
2-Hexanone	ug/m3	ND	<1.1		25	
2-Propanol	ug/m3	5.8	5.9	1	25	
4-Ethyltoluene	ug/m3	ND	<0.82		25	
4-Methyl-2-pentanone (MIBK)	ug/m3	ND	<0.75		25	
Acetone	ug/m3	37.1	36.6	1	25	
Benzene	ug/m3	1.7	1.7	1	25	
Benzyl chloride	ug/m3	ND	<1.7		25	
Bromodichloromethane	ug/m3	ND	<0.53		25	
Bromoform	ug/m3	ND	<2.0		25	
Bromomethane	ug/m3	ND	<0.33		25	
Carbon disulfide	ug/m3	ND	<0.32		25	
Carbon tetrachloride	ug/m3	ND	<0.62		25	
Chlorobenzene	ug/m3	ND	<0.40		25	
Chloroethane	ug/m3	ND	<0.37		25	
Chloroform	ug/m3	ND	<0.28		25	
Chloromethane	ug/m3	ND	<0.22		25	
cis-1,2-Dichloroethene	ug/m3	ND	<0.32		25	
cis-1,3-Dichloropropene	ug/m3	ND	<0.44		25	
Cyclohexane	ug/m3	ND	<0.51		25	
Dibromochloromethane	ug/m3	ND	<1.0		25	
Dichlorodifluoromethane	ug/m3	5.7	5.8	0	25	
Dichlorotetrafluoroethane	ug/m3	ND	<0.63		25	
Ethanol	ug/m3	18.9	19.5	3	25	
Ethyl acetate	ug/m3	ND	<0.27		25	
Ethylbenzene	ug/m3	ND	<0.44		25	
Hexachloro-1,3-butadiene	ug/m3	ND	<2.8		25	
m&p-Xylene	ug/m3	ND	<1.0		25	
Methyl-tert-butyl ether	ug/m3	ND	<0.95		25	
Methylene Chloride	ug/m3	3.5J	3.3J		25	
n-Heptane	ug/m3	ND	<0.55		25	

Results presented on this page are in the units indicated by the "Units" column except where an alternate unit is presented to the right of the result.

### REPORT OF LABORATORY ANALYSIS

This report shall not be reproduced, except in full,  
without the written consent of Pace Analytical Services, LLC.

### QUALITY CONTROL DATA

Project: 14-1144 Tidy, Inc.

Pace Project No.: 10492168

SAMPLE DUPLICATE: 3421136

Parameter	Units	10492227001 Result	Dup Result	RPD	Max RPD	Qualifiers
n-Hexane	ug/m3	ND	<0.45		25	
Naphthalene	ug/m3	ND	<1.9		25	
o-Xylene	ug/m3	ND	<0.50		25	
Propylene	ug/m3	ND	<0.20		25	
Styrene	ug/m3	ND	<0.50		25	
Tetrachloroethene	ug/m3	1.8	1.7	2	25	
Tetrahydrofuran	ug/m3	ND	<0.38		25	
Toluene	ug/m3	0.54J	<0.51		25	
trans-1,2-Dichloroethene	ug/m3	ND	<0.41		25	
trans-1,3-Dichloropropene	ug/m3	ND	<0.63		25	
Trichloroethene	ug/m3	ND	<0.36		25	
Trichlorofluoromethane	ug/m3	3.8	3.9	0	25	
Vinyl acetate	ug/m3	ND	<0.39		25	
Vinyl chloride	ug/m3	ND	<0.18		25	

Results presented on this page are in the units indicated by the "Units" column except where an alternate unit is presented to the right of the result.

### REPORT OF LABORATORY ANALYSIS

This report shall not be reproduced, except in full,  
without the written consent of Pace Analytical Services, LLC.

## QUALIFIERS

Project: 14-1144 Tidy, Inc.

Pace Project No.: 10492168

---

### DEFINITIONS

DF - Dilution Factor, if reported, represents the factor applied to the reported data due to dilution of the sample aliquot.

ND - Not Detected at or above LOD.

J - Estimated concentration at or above the LOD and below the LOQ.

LOD - Limit of Detection adjusted for dilution factor, percent moisture, initial weight and final volume.

LOQ - Limit of Quantitation adjusted for dilution factor, percent moisture, initial weight and final volume.

S - Surrogate

1,2-Diphenylhydrazine decomposes to and cannot be separated from Azobenzene using Method 8270. The result for each analyte is a combined concentration.

Consistent with EPA guidelines, unrounded data are displayed and have been used to calculate % recovery and RPD values.

LCS(D) - Laboratory Control Sample (Duplicate)

MS(D) - Matrix Spike (Duplicate)

DUP - Sample Duplicate

RPD - Relative Percent Difference

NC - Not Calculable.

SG - Silica Gel - Clean-Up

U - Indicates the compound was analyzed for, but not detected at or above the adjusted LOD.

N-Nitrosodiphenylamine decomposes and cannot be separated from Diphenylamine using Method 8270. The result reported for each analyte is a combined concentration.

Pace Analytical is TNI accredited. Contact your Pace PM for the current list of accredited analytes.

TNI - The NELAC Institute.

### LABORATORIES

PASI-M Pace Analytical Services - Minneapolis

### ANALYTE QUALIFIERS

MN The reporting limit has been raised in accordance with Minnesota Statutes 4740.2100 Subpart 8. C, D. Reporting Limit Evaluation Rule.

## REPORT OF LABORATORY ANALYSIS

This report shall not be reproduced, except in full,  
without the written consent of Pace Analytical Services, LLC.

### QUALITY CONTROL DATA CROSS REFERENCE TABLE

Project: 14-1144 Tidy, Inc.

Pace Project No.: 10492168

---

<b>Lab ID</b>	<b>Sample ID</b>	<b>QC Batch Method</b>	<b>QC Batch</b>	<b>Analytical Method</b>	<b>Analytical Batch</b>
10492168001	SS-1	TO-15	634231		

---

### REPORT OF LABORATORY ANALYSIS

This report shall not be reproduced, except in full,  
without the written consent of Pace Analytical Services, LLC.





**AIR: CHAIN-OF-CUSTODY**  
The Chain-of-Custody is a LEGAL DOCUMENT. All relevant

WO#: 10492168



46812

Page: 1 of 1

**Section A**  
Required Client Information:

Company: Fehr Graham  
Address: 909 N. 8th St, Suite 101  
Sheboygan, WI 53081  
Email To: dplamann@fehr-graham.com  
Phone: 920 453 0700  
Requested Due Date/TAT:

**Section B**  
Required Project Information:

Report To: Dillon Plamann  
Copy To: jwilliams@fehr-graham.com  
Purchase Order No.:  
Project Name: Tidy, Inc.  
Project Number: 14-1144

**Section C**  
Invoice Information:

Attention: Dillon Plamann  
Company Name: Fehr Graham  
Address: 909 N. 8th St, Suite 101, Sheboygan, WI 53081  
Pace Quote Reference:  
Pace Project Manager/Sales Rep.  
Pace Profile #: 40824

Program

UST  Superfund  Emissions  Clean Air Act  
 Voluntary Clean Up  Dry Clean  RCRA  Other

Location of Sampling by State: WI

Reporting Units  
ug/m<sup>3</sup> mg/m<sup>3</sup>  
PPBV PPMV  
Other

Report Level I. II. III. IV. Other

ITEM #	'Section D Required Client Information <b>AIR SAMPLE ID</b> Sample IDs MUST BE UNIQUE	Valid Media Codes MEDIA CODE	CODE	MEDIA CODE PID Reading (Client only)	COLLECTED				Canister Pressure (Initial Field - in Hg)	Canister Pressure (Final Field - in Hg)	Summa Can Number	Flow Control Number	Method: PM10 3c - Fixed Gas (%) TO3 BTEX TO3M (Methane) TO-14 TO-15 Full List VOCs TO-15 Short List BTEX TO-15 Short List Chlorinated	Pace Lab ID
					COMPOSITE START		COMPOSITE - ENDIGRAB							
					DATE	TIME	DATE	TIME						
1	SS-1	WLC0001			9/12/19	12:05	9/12/19	12:35	28.5	7.0	36710787	X	001	
2														
3														
4														
5														
6														
7														
8														
9														
10														
11														
12														

Comments :

RELINQUISHED BY / AFFILIATION	DATE	TIME	ACCEPTED BY / AFFILIATION	DATE	TIME	SAMPLE CONDITIONS			
			<i>Jenna Williams</i>	9/19/19	1300	Temp in °C	Received on Ice	Custody Sealed Cooler	Samples Intact
						Y/N	Y/N	Y/N	Y/N
						Y/N	Y/N	Y/N	Y/N
						Y/N	Y/N	Y/N	Y/N

SAMPLER NAME AND SIGNATURE  
PRINT Name of SAMPLER: Jenna Williams  
SIGNATURE of SAMPLER: *Jenna Williams*  
DATE Signed (MM/DD/YY): 09/17/19

ORIGINAL

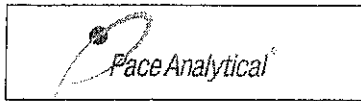

Document Name:  
Air Sample Condition Upon Receipt  
Document No.:  
F-MN-A-106-rev.18

Document Revised: 31Jan2019  
Page 1 of 1  
Issuing Authority:  
Pace Minnesota Quality Office

Air Sample Condition  
Upon Receipt

Client Name:  
**FEHR GRAHAM**

Project #:

**WO#: 10492168**

Courier:  Fed Ex  UPS  USPS  Client  
 Pace  Speedee  Commercial See Exception

PM: **KNH** Due Date: **09/26/19**  
CLIENT: **Alpha Terra**

Tracking Number: **1083 0280 3587**

Custody Seal on Cooler/Box Present?  Yes  No Seals Intact?  Yes  No

Packing Material:  Bubble Wrap  Bubble Bags  Foam  None  Tin Can  Other: \_\_\_\_\_ Temp Blank rec:  Yes  No

Temp. (TO17 and TO13 samples only) (°C): X Corrected Temp (°C): X Thermometer Used:  G87A9170600254  G87A9155100842

Temp should be above freezing to 6°C Correction Factor: X Date & Initials of Person Examining Contents: 9/19/19 CMY

Type of ice Received  Blue  Wet  None

Comments:

Chain of Custody Present?	<input checked="" type="checkbox"/> Yes <input type="checkbox"/> No	1.
Chain of Custody Filled Out?	<input checked="" type="checkbox"/> Yes <input type="checkbox"/> No	2.
Chain of Custody Relinquished?	<input checked="" type="checkbox"/> Yes <input checked="" type="checkbox"/> No	3. <u>9/19/19 CMY</u>
Sampler Name and/or Signature on COC?	<input checked="" type="checkbox"/> Yes <input type="checkbox"/> No <input type="checkbox"/> N/A	4.
Samples Arrived within Hold Time?	<input checked="" type="checkbox"/> Yes <input type="checkbox"/> No	5.
Short Hold Time Analysis (<72 hr)?	<input type="checkbox"/> Yes <input checked="" type="checkbox"/> No	6.
Rush Turn Around Time Requested?	<input type="checkbox"/> Yes <input checked="" type="checkbox"/> No	7.
Sufficient Volume?	<input checked="" type="checkbox"/> Yes <input type="checkbox"/> No	8.
Correct Containers Used?	<input checked="" type="checkbox"/> Yes <input type="checkbox"/> No	9.
-Pace Containers Used?	<input checked="" type="checkbox"/> Yes <input type="checkbox"/> No	
Containers Intact?	<input checked="" type="checkbox"/> Yes <input type="checkbox"/> No	10.
Media: <u>Air Can</u> Airbag Filter TDT Passive		11. Individually Certified Cans <u>Y</u> <u>N</u> (list which samples)
Is sufficient information available to reconcile samples to the COC?	<input checked="" type="checkbox"/> Yes <input type="checkbox"/> No	12.
Do cans need to be pressurized (3C and ASTM 1946 DO NOT PRESSURIZE)?	<input checked="" type="checkbox"/> Yes <input type="checkbox"/> No	13.

Samples Received: \_\_\_\_\_ Pressure Gauge #  10AIR34  10AIR35

Canisters					Canisters				
Sample Number	Can ID	Flow Controller	Initial Pressure	Final Pressure	Sample Number	Can ID	Flow Controller	Initial Pressure	Final Pressure
<u>SS-1</u>	<u>3671</u>	<u>0787</u>	<u>-6.5</u>	<u>5</u>					

CLIENT NOTIFICATION/RESOLUTION

Field Data Required?  Yes  No

Person Contacted: \_\_\_\_\_ Date/Time: \_\_\_\_\_

Comments/Resolution: \_\_\_\_\_

Project Manager Review:

*Kirsten Hoopeng*

Date: **9/20/2019**

Note: Whenever there is a discrepancy affecting North Carolina compliance samples, a copy of this form will be sent to the North Carolina DENR Certification Office (i.e. out of hold, incorrect preservative, out of temp, incorrect containers)