

Amadi, Eric A - DNR

From: Amadi, Eric A - DNR
Sent: Friday, April 20, 2018 6:19 PM
To: Patrick Patterson
Cc: George Marek; Larry Raether; Norman, Michele R - DNR
Subject: RE: Request to Retract Off-Site Notification Letters - Former Midwest Tanning Corp., South Milwaukee, WI. BRRTS #: 02-41-556117
Attachments: Location of MW-5 (Frm MW-10) and SB15.pdf

Tracking:	Recipient	Delivery
	Patrick Patterson	
	George Marek	
	Larry Raether	
	Norman, Michele R - DNR	Delivered: 04/20/2018 6:19 PM

Hi Pat:

Attached are two figures showing the relative locations of the existing monitoring MW-5 (i.e. Former MW-10) and the Hygienetics soil boring SB-15. The well is not close enough to the location of the soil boring. Please let us know if you have questions. Thanks.

Eric

We are committed to service excellence.

Visit our survey at <http://dnr.wi.gov/customersurvey> to evaluate how I did.

Eric Amadi

Phone: (414) 263-8639

Eric.Amadi@wisconsin.gov

From: Patrick Patterson [mailto:patrick.patterson@psiusa.com]
Sent: Thursday, April 19, 2018 11:34 AM
To: Amadi, Eric A - DNR <Eric.Amadi@wisconsin.gov>
Cc: George Marek <george.marek@quarles.com>; Larry Raether <larry.raether@psiusa.com>; Norman, Michele R - DNR <Michele.Norman@wisconsin.gov>
Subject: RE: Request to Retract Off-Site Notification Letters - Former Midwest Tanning Corp., South Milwaukee, WI. BRRTS #: 02-41-556117

Hi Eric,

I have attached a diagram that shows the location of the existing NR141 monitoring well MW-5 and the approximate location of the Hygienetics soil boring SB-15. It appears that the soil boring location is about 30 feet to the southeast of the well location. Is the well close enough to the location of the soil boring? Let us know when you have a chance.

Thanks,
Pat

Patrick J. Patterson, P.E., P.G., C.S.T.
Senior Engineer
PROFESSIONAL SERVICE INDUSTRIES, INC. (PSI)



Building **Better Together.**

821 Corporate Court | Waukesha, WI 53189
Office: 262.521.2125 Fax: 262.521.2471
patrick.patterson@psiusa.com | www.psiusa.com | Intertek.com/building

From: Amadi, Eric A - DNR <Eric.Amadi@wisconsin.gov>
Sent: Tuesday, April 17, 2018 6:36 PM
To: Patrick Patterson <patrick.patterson@psiusa.com>
Cc: George Marek <george.marek@quarles.com>; Larry Raether <larry.raether@psiusa.com>; Norman, Michele R - DNR <Michele.Norman@wisconsin.gov>
Subject: RE: Request to Retract Off-Site Notification Letters - Former Midwest Tanning Corp., South Milwaukee, WI. BRRTS #: 02-41-556117

Hi Pat:

We have reviewed the 2001 Phase II ESA report prepared by Hygienetics for the subject site. Based on the information provided, hex-Cr was not analyzed for the sample with the highest Total-Cr (1,100 mg/kg Total-Cr, from soil boring SB15/5-6' below ground surface (bgs)), and an unfiltered groundwater sample from the same soil boring had 250 mg/L. In addition, soils from this same soil boring (SB15), was identified as "blue green sandy material", at a depth interval of 4-8' bgs.

We provide the following recommendations/comments:

1. A stepped approach for sampling and analysis of hex-Cr in groundwater and/or soils - we suggest starting with additional groundwater assessment for hex-Cr that follows the correct protocols for sampling and analysis. If hex-Cr has not migrated into groundwater, then you may be able to justify that the chromium release may have likely remained on the property. If hex-Cr is present in the groundwater, then further sampling of soil for hex-Cr will likely be needed;
2. Check if there is a well near SB15. If not, provide justification for high hex-Cr levels (250 mg/L);
3. Sample all site wells and determine groundwater flow direction;
4. Provide justification for not conducting TCLP test on the sample with highest Total-Cr (1,100 mg/kg);
5. Evaluate the need for cyanide test.

Please provide the requested information to help us complete our review of your request regarding offsite notification letters. Let me know if you have questions. Thanks.

Eric

We are committed to service excellence.

Visit our survey at <http://dnr.wi.gov/customersurvey> to evaluate how I did.

Eric Amadi

Phone: (414) 263-8639

Eric.Amadi@wisconsin.gov

PSI - www.psiusa.com - Offices Nationwide

Environmental Consulting * Geotechnical Engineering

Construction Materials Testing & Engineering * Industrial Hygiene

NDE * Facilities & Roof Consulting * Specialty Engineering & Testing

This e-mail and any attachments are for the sole use of the intended recipient(s) and may contain confidential and/or privileged material. If you have received this e-mail in error, please contact the sender and delete the material from any computer. You are hereby notified that any unauthorized disclosure, copying, distribution, or use of this transmitted information is strictly prohibited.



MILWAUKEE COUNTY INTERACTIVE MAPPING SERVICE

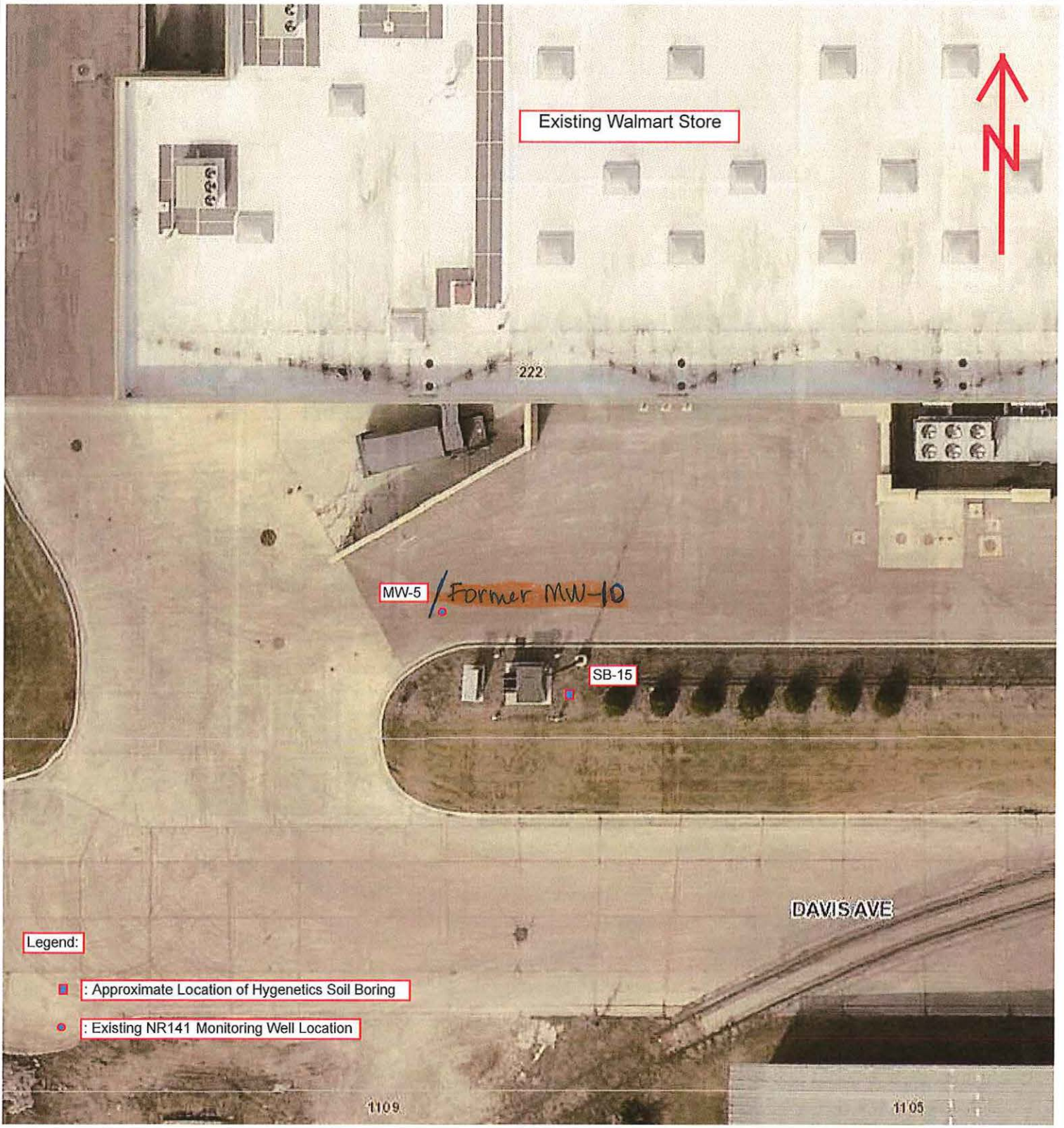

Legend:

- : Approximate Location of Hygenetics Soil Boring
- : Existing NR141 Monitoring Well Location

Projection
 NAD_1927_StatePlane_Wisconsin_South_FIPS
 _4803

LOCATION OF SB-15 AND MW-5
 222 N. Chicago Avenue
 South Milwaukee, WI
 BRRTS No. 02-41-556117

DISCLAIMER: This map is a user generated static output from the Milwaukee County Land Information Office Interactive Mapping Service website. The contents herein are for reference purposes only and may or may not be accurate, current or otherwise reliable. No liability is assumed for the data delineated herein either expressed or implied by Milwaukee County or its employees.



