

LEGEND

- - Denotes Soil Boring Location
 - ◆ - Denotes Existing Monitoring Well
 - - Denotes Existing Piezometer
 - ⊙ - Denotes Existing Sewer Manhole
 - ⊕ - Denotes Existing Power Pole
 - ⊖ - Denotes Existing Water Valve
 - ⊗ - Denotes Existing Hydrant
 - ⊕ - Denotes Existing Electric Manhole
 - ⊖ - Denotes Existing PVC Pipe/Culvert
 - ⊙ - Denotes Existing Catch Basin
-
- - - - - Denotes Existing Fiber Optic Line
 - - - - - Denotes Existing Electric Line
 - - - - - Denotes Existing Gas Line
 - - - - - Denotes Existing Water Line
 - - Denotes Existing Gas Meter

BRRTS No. 02-41-560089

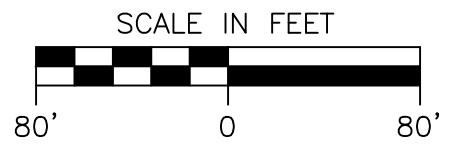
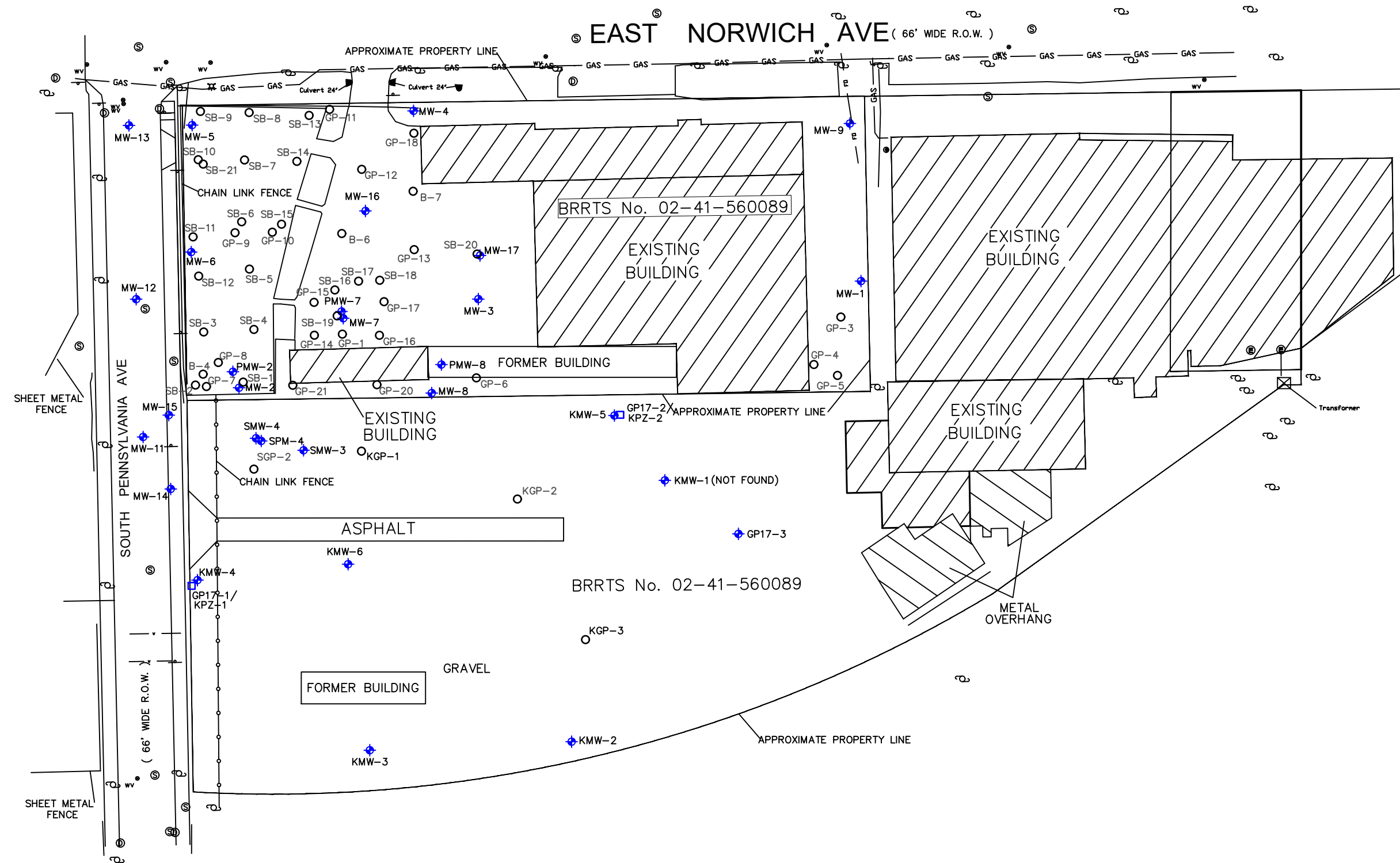

DESIGNED BY	DATE
DRAWN BY	PROJECT
APPROVED BY	SHEET NO.
CADFILE C:\A3E\SET-MIL\1703-0866 (e2203-0026-WO-0001) - Mid America Steel Drum St. Francis\CAD\Pen & Norwich Base_A3E_5.26.22.dwg	
XREF	
LMAN	

FIGURE 1
SITE PLAN
 2517 & 2529 E. NORWICH AVENUE
 ST FRANCIS, WISCONSIN



	Date Collected	Benzene	n-Butyl benzene	sec-Butyl benzene	tert-Butyl benzene	Chloroethane	1,1-DCA	1,2-DCA	1,1-DCE	cis-1,2-DCE	trans-1,2-DCE	Ethylbenzene	Isopropyl benzene (Cumene)	p-Isopropyl toluene	Methylene Chloride	Naphthalene	n-Propyl benzene	PCE	Toluene	1,1,1-TCA	1,1,2-TCA	TCE	1,2,4-TMB	1,3,5-TMB	Vinyl chloride	Xylenes	
	NR 140 ES	5.0	NS	NS	NS	400	850	5.0	7.0	70	100	700	NS	NS	5.0	100	NS	5.0	800	200	5.0	5.0	480		0.2	2,000	
	NR 140 PAL	0.5	NS	NS	NS	80	85	0.5	0.7	7.0	20	140	NS	NS	0.5	10	NS	0.5	160	40	0.5	0.5	96		0.02	400	
MW-1	4/14/2022	<0.30	<0.86	<0.42	<0.59	<1.4	<0.30	<u>4.6</u>	<0.58	<0.47	<0.53	<0.33	<1.0	<1.0	<0.32	<1.1	<0.35	<0.41	<0.29	<0.30	<0.34	<0.32	<0.45	<0.36	0.96J	<1.05	
	11/4/2022	<0.30	<0.86	<0.42	<0.59	<1.4	<0.30	6.5	<0.58	0.89J	<0.53	<0.33	<1.0	<1.0	<0.32	<1.1	<0.35	<0.41	<0.29	<0.30	<0.34	<0.32	<0.45	<0.36	1.0	<1.05	
MW-2	7/11/13	<500	<400	<605	<424	<444	2,990	518J	<427	79,400	<371	<500	<341	<397	<359	<2,500	<500	<472	1,440	7,860	<390	<429	<572	<2,500	3,420	<u>1,740J</u>	
	12/8/17	NS	NS	NS	NS	NS	NS	NS	NS	NS	NS	NS	NS	NS	NS	NS	NS	NS	NS	NS	NS	NS	NS	NS	NS	NS	NS
	3/20/18	NS	NS	NS	NS	NS	NS	NS	NS	NS	NS	NS	NS	NS	NS	NS	NS	NS	NS	NS	NS	NS	NS	NS	NS	NS	NS
	4/15/22	<295	<857	<424	<586	<1,380	6,870	486J	<582	66,400	<528	<325	<1,000	<1,040	<1,130	<1,130	<345	<409	1,140	5,290	<344	<320	<449	<357	10,400	<u>1,415J</u>	
	11/7/22	<295	<857	<424	<586	<1,380	9,610	<292	<582	22,000	<528	<325	<1,000	<1,040	<319	<1,130	<345	<409	1,110	1,100	<344	<320	<449	<357	38,100	<u>1,172J</u>	
PMW-2	4/15/22	<148	<429	<212	<293	2,950	22,200	388J	453J	131,000	936	1,880	<500	<522	674J	<565	<173	<204	9,810	24,000	<172	<160	<u>459J</u>	<u><179</u>	4,330	10,660	
	11/4/22	<148	<429	<212	<293	3,140	19,700	293J	436J	111,000	783	1,490	<500	<522	323J	<565	<173	<204	8,080	20,000	<172	1610	<u>425J</u>	<u><179</u>	4,180	8,890	
MW-8	7/11/13	<0.50	5.9	17.6	1.1	3.7	44.6	<u>0.78J</u>	<u>1.7</u>	<u>30.7</u>	1.1	4.2	13.6	<0.40	<0.36	<2.5	12.3	<0.47	0.51J	3.9	<0.39	8.5	9.9	<2.5	56.5	<1.70J	
	12/8/17	<10.0	<10.0	<43.7	<3.6	<u>13J</u>	<u>83J</u>	61.0	<8.2	1,760	<u>49.5</u>	<u>216</u>	5.5J	<10.0	<4.7	<50.0	<10.0	<10.0	<u>425</u>	<u>104</u>	<3.9	8.5J	<u>82.7</u>	<u>25.1</u>	2,500	<u>1,027</u>	
	3/20/18	NS	NS	NS	NS	NS	NS	NS	NS	NS	NS	NS	NS	NS	NS	NS	NS	NS	NS	NS	NS	NS	NS	NS	NS	NS	NS
	4/15/22	abandoned																									
PMW-8	4/14/22	<5.9	18.3J	8.7J	<11.7	<u>257</u>	967	61.3	<11.6	1,450	<u>31.2</u>	<u>343</u>	<20.0	<20.9	<6.4	<u>25.0J</u>	33.2	<8.2	155	21.1	<6.9	<6.4	<u>227</u>	<u>47.5</u>	1,550	<u>1,017</u>	
	11/4/22	8.5J	<17.1	9.7J	<11.7	<u>293</u>	1,120	69.3	<11.6	1,220	<u>26.2</u>	<u>437</u>	23.0J	<20.9	<6.4	<u>26.5J</u>	42.5	<8.2	<u>201</u>	21.2	<6.9	<6.4	<u>376</u>	<u>95.1</u>	2,150	<u>1,640</u>	
MW-14	7/11/13	<0.50	<0.40	<0.60	<0.42	<0.44	4.1	<0.48	<0.43	1.1	<0.37	<0.50	<0.34	<0.40	<0.36	<2.5	<0.50	<u>3.1</u>	<0.44	12.4	<0.39	84.7	<0.57	<2.5	<0.18	<1.32	
	12/8/17	<0.50	<0.50	<2.2	<0.18	<0.37	<0.24	<0.17	<0.41	<0.26	<0.26	<0.50	<0.14	<0.50	<0.23	<2.5	<0.50	<0.50	<0.50	<0.50	<0.20	<0.33	<0.50	<0.50	<0.18	<1.5	
	12/8/17 D	<0.50	<0.50	<2.2	<0.18	<0.37	14.7	<0.17	<0.41	4.8	<0.26	0.57J	<0.14	<0.50	<0.23	<2.5	<0.50	<u>4.1</u>	1.0	20	<0.20	97.2	0.94J	<0.50	<0.18	3.6	
	3/20/18	NS	NS	NS	NS	NS	NS	NS	NS	NS	NS	NS	NS	NS	NS	NS	NS	NS	NS	NS	NS	NS	NS	NS	NS	NS	
	4/15/22	<0.30	<0.86	<0.42	<0.59	<1.4	11.7	<0.29	<0.58	3.7	<0.53	<0.33	<1.0	<1.0	<0.32	<1.1	<0.35	<u>3.9</u>	<0.29	14.6	<0.34	68.8	<0.45	<0.36	<0.17	<1.05	
	11/4/22	<0.30	<0.86	<0.42	<0.59	<1.4	17	<0.29	<0.58	4.7	<0.53	<0.33	<1.0	<1.0	<0.32	<1.1	<0.35	<u>4.1</u>	<0.29	17.1	<0.34	83.6	<0.45	<0.36	<0.17	<1.05	
MW-15	4/15/22	0.35J	3.9	4.7	1.1	3.7J	1.4	<0.29	<0.58	<0.47	<0.53	1.0	8.6	<1.0	<0.32	<1.1	12.6	<0.41	<0.29	<0.30	<0.34	0.38J	<0.45	<0.36	<0.17	<1.05	
	11/4/22	0.35J	11.9	11.6	1.8	5.3	5.7	<0.29	<0.58	0.60J	0.90J	0.50J	16.1	<1.0	<0.32	<1.1	30.8	<0.41	<0.29	<0.30	<0.34	<u>0.68J</u>	<0.45	<0.36	<0.17	1.18J	
SMW-3	7/11/13	<50.0	<40.0	<60.5	<42.4	<u>193</u>	1,720	269	152	29,800	<37.1	898	302	<39.7	<35.9	<250	<50.0	100	2,160	4,850	<39.0	311	<u>392J</u>	<u><250</u>	9,520	4,730	
	3/20/18	<125	<125	<547	<45.1	1,350	1,740	388	170J	34,800	<64.1	866	<35.8	<125	<58.1	<625	<125	<125	2,510	5,620	<49.3	<82.7	<u>319</u>	<u><125</u>	19,700	4,330	
	6/28/18	<125	<125	<547	<45.1	1,040	1,720	302	124J	23,600	<64.1	721	<35.8	<125	<58.1	<625	<125	<125	2,040	3,340	<49.3	<82.7	<u>256</u>	<u><125</u>	19,900	3,460	
	4/15/22	not accessible; abandoned 11/3/2022																									
SMW-4	7/11/13	<u>1.6J</u>	7.5	3.5J	<1.1	7.9	<u>102</u>	<u>3.5</u>	<u>1.2J</u>	398	5.0	17.4	9.4	4.9	<0.90	<u>15.7</u>	4.1	<u>4.7</u>	2.4J	33.6	<u>1.6J</u>	77.1	38.6	8.4J	26.6	30.2	
	12/8/17	5.4	8.2	5.5J	0.45J	64.6	52.2	14.3	<1.0	<u>15.2</u>	<0.64	48.4	11.7	5.2	<u>1.3J</u>	<u>60.3</u>	16.0	<1.2	<1.2	3.5	<0.49	10.9	<u>91.7</u>	<u>11.7</u>	6.0	224.3J	
	3/21/18	5.7	10.9	7.5J	0.63J	75.2	38.2	14.1	<0.82	3.8	<0.51	120	20.3	6.8	<u>1.1J</u>	<u>55.0</u>	25.1	<1.0	2.5	<1.0	<0.39	<u>1.7J</u>	<u>153</u>	<u>19.1</u>	1.3J	284.2	
	6/28/18	<u>0.25J</u>	2.5	<2.2	<0.18	13.4	64.0	<u>2.2</u>	<0.41	<u>41.2</u>	<0.26	11.3	3.0	0.77J	<0.23	<2.5	4.0	<u>3.2</u>	<0.50	22.3	0.42J	55.3	18.1	<0.50	3.4	8.2J	
	4/15/22	<u>1.6</u>	5.0	5.1	<0.59	13.7	35.8	<u>3.3</u>	<0.58	<u>23.5</u>	<0.53	2.8	<1,000	<1.0	<1.1	<1.1	11.6	<u>0.88J</u>	0.92J	7.8	0.36J	18.9	18.9	<0.36	3.5	1.11J	
	11/7/22	<u>3.5</u>	<0.86	5.3	<0.59	39.6	52.5	7.0	<0.58	<u>7.5</u>	<0.53	0.77J	9.8	<1.0	0.53J	<1.1	12.6	0.43J	<0.29	4.3	<0.34	10.3	19.1	<0.36	2.6	<1.05	
11/7/22 D	<u>3.5</u>	<0.86	5.1	<0.59	41.1	51.7	7.2	<0.58	<u>8.2</u>	<0.53	0.78J	9.5	<1.0	0.53J	<1.1	12.2	0.46J	<0.29	4.1	<0.34	10.2	18.9	<0.36	2.8	<1.05		
SPM-4	7/11/13	<2,500	<2,000	<3,020	<2,120	<2,220	14,200	<2,380	2,490J	409,000	2,630J	<2,500	<1,700	<1,990	<1,790	<12,500	<2,500	<2,360	14,300	95,500	<1,950	37,100	<2,860	<12,500	14,300	<7,250J	
	12/8/17	<1,000	<1,000	<4,370	<361	<749	11,100	<336	<820	134,000	1,570J	<287	<1,000	<465	<5,000	<1,000	<1,000	<1,000	14,400	52,700	<395	<661	<1,000	<1,000	10,600	6,550J	
	3/21/18	<500	<500	<2,190	<180	1,260	12,400	1,000	707J	134,000	1,740	2,120	<143	<500	<233	<2,500	<500	<500	14,400	63,800	<197	<331	<500	<500	13,900	8,430	
	3/21/18 D	<200	<200	<874	<72.1	1,150	1,690	378J	<164	33,100	<103	835	<57.3	<200	<93.0	<1,000	<200	<200	2,370	5,150	<79.0	<132	<u>328J</u>	<u><200</u>	17,300	4,080	
	6/28/18	<500	<500	<2190	<180	2,110	15,300																				

Date Collected	Benzene	n-Butyl benzene	sec-Butyl benzene	tert-Butyl benzene	Chloroethane	1,1-DCA	1,2-DCA	1,1-DCE	cis-1,2-DCE	trans-1,2-DCE	Ethylbenzene	Isopropyl benzene (Cumene)	p-Isopropyl toluene	Methylene Chloride	Naphthalene	n-Propyl benzene	PCE	Toluene	1,1,1-TCA	1,1,2-TCA	TCE	1,2,4-TMB	1,3,5-TMB	Vinyl chloride	Xylenes		
NR 140 ES	5.0	NS	NS	NS	400	850	5.0	7.0	70	100	700	NS	NS	5.0	100	NS	5.0	800	200	5.0	5.0	480		0.2	2,000		
NR 140 PAL	0.5	NS	NS	NS	80	85	0.5	0.7	7.0	20	140	NS	NS	0.5	10	NS	0.5	160	40	0.5	0.5	96		0.02	400		
KMW-1	7/12/13	<0.50	<0.40	<0.60	<0.42	<0.44	<0.28	<0.48	<0.43	1.3	<0.37	<0.50	<0.34	<0.40	<0.36	<2.5	<0.50	<0.47	<0.44	<0.44	<0.39	<0.43	<0.57	<2.5	<0.18	<1.32	
	3/20/18	NS	NS	NS	NS	NS	NS	NS	NS	NS	NS	NS	NS	NS	NS	NS	NS	NS	NS	NS	NS	NS	NS	NS	NS	NS	
	6/28/18	NS	NS	NS	NS	NS	NS	NS	NS	NS	NS	NS	NS	NS	NS	NS	NS	NS	NS	NS	NS	NS	NS	NS	NS	NS	
	4/15/22	NS	NS	NS	NS	NS	NS	NS	NS	NS	NS	NS	NS	NS	NS	NS	NS	NS	NS	NS	NS	NS	NS	NS	NS	NS	
	11/4/22	<0.30	<0.86	<0.42	<0.59	<1.4	2.6	<0.29	<0.58	8.0	2.9	<0.33	<1.0	<1.0	<0.32	<1.1	<0.35	<0.41	<0.29	0.57J	<0.34	0.74J	<0.45	<0.36	0.18J	<1.05	
KMW-2	7/12/13	<0.50	<0.40	<0.60	<0.42	<0.44	<0.28	<0.48	<0.43	<0.42	<0.37	<0.50	<0.34	<0.40	<0.36	<2.5	<0.50	<0.47	<0.44	<0.44	<0.39	<0.43	<0.57	<2.5	<0.18	<1.32	
	12/7/17	<0.50	<0.50	<2.2	<0.18	<0.37	<0.24	<0.17	<0.41	<0.26	<0.26	<0.50	<0.14	<0.50	<0.23	<2.5	<0.50	<0.50	0.55J	<0.50	<0.20	<0.33	<0.50	<0.50	<0.18	<1.5	
	3/20/18	<0.50	<0.50	<2.2	<0.18	<0.37	<0.24	<0.17	<0.41	<0.26	<0.26	<0.50	<0.14	<0.50	<0.23	<2.5	<0.50	<0.50	<0.50	<0.50	<0.20	<0.33	<0.50	<0.50	<0.18	<1.5	
	6/27/18	<0.50	<0.50	<2.2	<0.18	<0.37	<0.24	<0.17	<0.41	<0.26	<0.26	<0.50	<0.14	<0.50	<0.23	<2.5	<0.50	<0.50	<0.50	<0.50	<0.20	<0.33	<0.50	<0.50	<0.18	<1.5	
	4/14/22	not accessible																									
	11/4/22	<0.30	<0.86	<0.42	<0.59	<1.4	<0.30	<0.29	<0.58	<0.47	<0.53	<0.33	<1.0	<1.0	<0.32	<1.1	<0.35	<0.41	<0.29	<0.30	<0.34	<0.32	<0.45	<0.36	<0.17	<1.05	
11/4/22 D	<0.30	<0.86	<0.42	<0.59	<1.4	<0.30	<0.29	<0.58	<0.47	<0.53	<0.33	<1.0	<1.0	<0.32	<1.1	<0.35	<0.41	<0.29	<0.30	<0.34	<0.32	<0.45	<0.36	<0.17	<1.05		
KMW-3	7/12/13	<0.50	<0.40	<0.60	<0.42	<0.44	<0.28	<0.48	<0.43	<0.42	<0.37	<0.50	<0.34	<0.40	<0.36	<2.5	<0.50	<0.47	<0.44	<0.44	<0.39	<0.43	<0.57	<2.5	<0.18	<1.32	
	12/8/17	<0.50	<0.50	<2.2	<0.18	<0.37	<0.24	<0.17	<0.41	<0.26	<0.26	<0.50	<0.14	<0.50	<0.23	<2.5	<0.50	<0.50	<0.50	<0.50	<0.20	<0.33	<0.50	<0.50	<0.18	<1.5	
	3/20/18	<0.50	<0.50	<2.2	<0.18	<0.37	<0.24	<0.17	<0.41	<0.26	<0.26	<0.50	<0.14	<0.50	<0.23	<2.5	<0.50	<0.50	<0.50	<0.50	<0.20	<0.33	<0.50	<0.50	<0.18	<1.5	
	6/27/18	<0.50	<0.50	<2.2	<0.18	<0.37	<0.24	<0.17	<0.41	<0.26	<0.26	2.4	<0.14	<0.50	<0.23	<2.5	<0.50	<0.50	<0.50	<0.50	<0.20	<0.33	<0.50	<0.50	<0.18	<1.5	
	4/14/22	<0.30	<0.86	<0.42	<0.59	<1.4	<0.30	<0.29	<0.58	<0.47	<0.53	<0.33	<1.0	<1.0	<0.32	<1.1	<0.35	<0.41	<0.29	<0.30	<0.34	<0.32	<0.45	<0.36	<0.17	<1.05	
	11/4/22	<0.30	<0.86	<0.42	<0.59	<1.4	<0.30	<0.29	<0.58	<0.47	<0.53	<0.33	<1.0	<1.0	<0.32	<1.1	<0.35	<0.41	<0.29	<0.30	<0.34	<0.32	<0.45	<0.36	<0.17	<1.05	
KMW-4	12/8/17	<0.50	<0.50	<2.2	<0.18	<0.37	<0.24	<0.17	<0.41	3.0	0.61J	<0.50	<0.14	<0.50	<0.23	<2.5	<0.50	<0.50	<0.50	<0.50	<0.20	0.98J	<0.50	<0.50	6.5	<1.5	
	12/8/17 D	6.6	10	6.2	0.56J	57.3	48.9	19	<0.41	15.9	0.48J	55.3	14.1	5.9	1.0J	56.2	19.2	1.0	<0.50	3.9	<0.20	13.9	120	20.6	6.1	261.9	
	3/20/18	<0.50	<0.50	<2.2	<0.18	<0.37	0.83J	<0.17	<0.41	12.6	1.7	<0.50	<0.14	<0.50	<0.23	<2.5	<0.50	<0.50	<0.50	<0.20	2.5	<0.50	<0.50	3.8	<1.5		
	6/28/18	<0.50	<0.50	<2.2	<0.18	<0.37	1.8	<0.17	<0.41	32.2	3.8	<0.50	<0.14	<0.50	<0.23	<2.5	<0.50	0.68J	<0.50	3.9	<0.20	14.8	<0.50	<0.50	4.1	<1.5	
	4/15/22	<0.30	<0.86	<0.42	<0.59	<1.4	1.4	<0.29	<0.58	0.55J	0.66J	<0.33	<1.0	<1.0	<0.32	<1.1	<0.35	2.4	<0.29	6.5	<0.34	23.6	<0.45	<0.36	<0.17	<1.05	
	4/15/22 D	<0.30	<0.86	<0.42	<0.59	<1.4	1.3	<0.29	<0.58	0.55J	0.61J	<0.33	<1.0	<1.0	<0.32	<1.1	<0.35	2.4	<0.29	6.1	<0.34	23.4	<0.45	<0.36	<0.17	<1.05	
11/4/22	<0.30	<0.86	<0.42	<0.59	<1.4	1.7	<0.29	<0.58	5.2	0.83J	<0.33	<1.0	<1.0	<0.32	<1.1	<0.35	0.47J	<0.29	3.4	<0.34	10.8	<0.45	<0.36	<0.17	<1.05		
KMW-5	3/20/18	<0.50	<0.50	<2.2	<0.18	<0.37	<0.24	<0.17	<0.41	<0.26	<0.26	<0.50	<0.14	<0.50	<0.23	<2.5	<0.50	<0.50	<0.50	<0.20	<0.33	<0.50	<0.50	<0.18	<1.5		
	6/27/18	<0.50	<0.50	<2.2	<0.18	<0.37	0.30J	<0.17	<0.41	<0.26	<0.26	<0.50	<0.14	<0.50	<0.23	<2.5	<0.50	<0.50	<0.50	3.8	<0.20	0.45J	<0.50	<0.50	<0.18	<1.5	
	4/14/22	<0.30	<0.86	<0.42	<0.59	<1.4	<0.30	<0.29	<0.58	<0.47	<0.53	<0.33	<1.0	<1.0	<0.32	<1.1	<0.35	<0.41	<0.29	3.6	<0.34	0.77J	<0.45	<0.36	<0.17	<1.05	
	11/4/22	<0.30	<0.86	<0.42	<0.59	<1.4	<0.30	<0.29	<0.58	<0.47	<0.53	<0.33	<1.0	<1.0	<0.32	<1.1	<0.35	<0.41	<0.29	6.4	<0.34	0.55J	<0.45	<0.36	<0.17	<1.05	
KMW-6	3/21/18	<0.50	<0.50	<2.2	<0.18	<0.37	<0.24	<0.17	<0.41	0.80J	<0.26	<0.50	<0.14	<0.50	<0.23	<2.5	<0.50	<0.50	<0.50	<0.20	4.3	<0.50	<0.50	<0.18	<1.5		
	6/27/18	<0.50	<0.50	<2.2	<0.18	<0.37	<0.24	<0.17	<0.41	10.3	1.1	<0.50	<0.14	<0.50	<0.23	<2.5	<0.50	<0.50	<0.50	<0.20	24.3	<0.50	<0.50	0.35J	<1.5		
	4/15/22	<0.30	<0.86	<0.42	<0.59	<1.4	<0.30	<0.29	<0.58	2.8	<0.53	<0.33	<1.0	<1.0	<0.32	<1.1	<0.35	<0.41	<0.29	<0.30	<0.34	8.9	<0.45	<0.36	<0.17	<1.05	
	4/15/22 D	<0.30	<0.86	<0.42	<0.59	<1.4	<0.30	<0.29	<0.58	2.9	0.53J	<0.33	<1.0	<1.0	<0.32	<1.1	<0.35	<0.41	<0.29	<0.30	<0.34	9.6	<0.45	<0.36	<0.17	<1.05	
	11/4/22	<0.30	<0.86	<0.42	<0.59	<1.4	<0.30	<0.29	<0.58	2.7	1.9	<0.33	<1.0	<1.0	<0.32	<1.1	<0.35	<0.41	<0.29	<0.30	<0.34	52.9	<0.45	<0.36	0.22J	<1.05	
KPZ-1	12/8/17	<0.50	<0.50	<2.2	<0.18	<0.37	<0.24	<0.17	<0.41	<0.26	<0.26	<0.50	<0.14	<0.50	<0.23	<2.5	<0.50	<0.50	<0.50	<0.20	<0.33	<0.50	<0.50	<0.18	<1.5		
	3/20/18	<0.50	<0.50	<2.2	<0.18	<0.37	<0.24	<0.17	<0.41	<0.26	<0.26	<0.50	<0.14	<0.50	<0.23	<2.5	<0.50	<0.50	<0.50	<0.20	<0.33	<0.50	<0.50	<0.18	<1.5		
	6/28/18	<0.50	<0.50	<2.2	<0.18	<0.37	<0.24	<0.17	<0.41	<0.26	<0.26	<0.50	<0.14	<0.50	<0.23	<2.5	<0.50	<0.50	<0.50	<0.20	<0.33	<0.50	<0.50	<0.18	<1.5		
	6/28/18 D	<0.50	<0.50	<2.2	<0.18	<0.37	<0.24	<0.17	<0.41	<0.26	<0.26	<0.50	<0.14	<0.50	<0.23	<2.5	<0.50	<0.50	<0.50	<0.20	<0.33	<0.50	<0.50	<0.18	<1.5		
	4/15/22	<0.30	<0.86	<0.42	<0.59	<1.4	<0.30	<0.29	<0.58	<0.47	<0.53	<0.33	<1.0	<1.0	<0.32	<1.1	<0.35	<0.41	<0.29	<0.30	<0.34	<0.32	<0.45	<0.36	<0		

Date Collected	Benzene	n-Butyl benzene	sec-Butyl benzene	tert-Butyl benzene	Chloroethane	1,1-DCA	1,2-DCA	1,1-DCE	cis-1,2-DCE	trans-1,2-DCE	Ethylbenzene	Isopropyl benzene (Cumene)	p-Isopropyl toluene	Methylene Chloride	Naphthalene	n-Propyl benzene	PCE	Toluene	1,1,1-TCA	1,1,2-TCA	TCE	1,2,4-TMB	1,3,5-TMB	Vinyl chloride	Xylenes	
NR 140 ES	5.0	NS	NS	NS	400	850	5.0	7.0	70	100	700	NS	NS	5.0	100	NS	5.0	800	200	5.0	5.0	480		0.2	2,000	
NR 140 PAL	0.5	NS	NS	NS	80	85	0.5	0.7	7.0	20	140	NS	NS	0.5	10	NS	0.5	160	40	0.5	0.5	96		0.02	400	
KPZ-2	12/8/17	<0.50	<0.50	<2.2	<0.18	<0.37	<0.24	<0.17	<0.41	<0.26	<0.26	<0.50	<0.14	<0.50	<0.23	<2.5	<0.50	<0.50	<0.50	<0.50	<0.20	<0.33	<0.50	<0.50	<0.18	<1.5
	3/21/18	<0.50	<0.50	<2.2	<0.18	<0.37	<0.24	<0.17	<0.41	<0.26	<0.26	<0.50	<0.14	<0.50	<0.23	<2.5	<0.50	<0.50	<0.50	<0.50	<0.20	<0.33	<0.50	<0.50	<0.18	<1.5
	6/28/18	<0.50	<0.50	<2.2	<0.18	<0.37	<0.24	<0.17	<0.41	<0.26	<0.26	<0.50	<0.14	<0.50	<0.23	<2.5	<0.50	<0.50	<0.50	<0.50	<0.20	<0.33	<0.50	<0.50	<0.18	<1.5
	4/14/22	<0.30	<0.86	<0.42	<0.59	<1.4	<0.30	<0.29	<0.58	<0.47	<0.53	<0.33	<1.0	<1.0	<0.32	<1.1	<0.35	<0.41	<0.29	<0.30	<0.34	<0.32	<0.45	<0.36	<0.17	<1.05
	11/4/22	<0.30	<0.86	<0.42	<0.59	<1.4	<0.30	<0.29	<0.58	<0.47	<0.53	<0.33	<1.0	<1.0	<0.32	<1.1	<0.35	<0.41	<0.29	<0.30	<0.34	<0.32	<0.45	<0.36	<0.17	<1.05

Notes

All results are expressed in micrograms per liter (mg/L), equivalent to parts per billion (ppb).

Results presented in italic type exceed the NR 140 PAL

Results presented in **bold type** exceed the NR 140 ES

J - Results between the limit of detection and limit of quantitation

NS - No Standard

DCA - Dichloroethane

DCE - Dichloroethene

PCE - Tetrachloroethene

TCA - Trichloroethane

TCE - Trichloroethene

TMB - Trimethylbenzenes

VOCS - volatile organic compounds

NR 140 PAL - Wisconsin Administrative Code Chapter NR 140 Preventive Action Limit (February 2017)

NR 140 ES - Wisconsin Administrative Code Chapter NR 140 Enforcement Standard (February 2017)

November 14, 2022

Kurt McClung
Key Engineering Group, LTD.
735 North Water Street
Milwaukee, WI 53202

RE: Project: 1703-0866-0001 FMR KITZINGER
Pace Project No.: 40254410

Dear Kurt McClung:

Enclosed are the analytical results for sample(s) received by the laboratory on November 09, 2022. The results relate only to the samples included in this report. Results reported herein conform to the applicable TNI/NELAC Standards and the laboratory's Quality Manual, where applicable, unless otherwise noted in the body of the report.

The test results provided in this final report were generated by each of the following laboratories within the Pace Network:

- Pace Analytical Services - Green Bay

If you have any questions concerning this report, please feel free to contact me.

Sincerely,



Dan Milewsky
dan.milewsky@pacelabs.com
(920)469-2436
Project Manager

Enclosures



REPORT OF LABORATORY ANALYSIS

This report shall not be reproduced, except in full,
without the written consent of Pace Analytical Services, LLC.

CERTIFICATIONS

Project: 1703-0866-0001 FMR KITZINGER

Pace Project No.: 40254410

Pace Analytical Services Green Bay

1241 Bellevue Street, Green Bay, WI 54302

Florida/NELAP Certification #: E87948

Illinois Certification #: 200050

Kentucky UST Certification #: 82

Louisiana Certification #: 04168

Minnesota Certification #: 055-999-334

New York Certification #: 12064

North Dakota Certification #: R-150

South Carolina Certification #: 83006001

Texas Certification #: T104704529-21-8

Virginia VELAP Certification ID: 11873

Wisconsin Certification #: 405132750

Wisconsin DATCP Certification #: 105-444

USDA Soil Permit #: P330-21-00008

Federal Fish & Wildlife Permit #: 51774A

REPORT OF LABORATORY ANALYSIS

This report shall not be reproduced, except in full,
without the written consent of Pace Analytical Services, LLC.

SAMPLE SUMMARY

Project: 1703-0866-0001 FMR KITZINGER
Pace Project No.: 40254410

Lab ID	Sample ID	Matrix	Date Collected	Date Received
40254410001	KMW-1	Water	11/04/22 11:15	11/09/22 08:00
40254410002	KMW-2	Water	11/04/22 11:50	11/09/22 08:00
40254410003	MW-1	Water	11/04/22 12:40	11/09/22 08:00
40254410004	PMW-8	Water	11/04/22 13:25	11/09/22 08:00
40254410005	KMW-5	Water	11/04/22 14:05	11/09/22 08:00
40254410006	KMW-3	Water	11/04/22 11:00	11/09/22 08:00
40254410007	KMW-6	Water	11/04/22 11:30	11/09/22 08:00
40254410008	KMW-4	Water	11/04/22 12:00	11/09/22 08:00
40254410009	KPZ-1	Water	11/04/22 12:30	11/09/22 08:00
40254410010	KPZ-2	Water	11/04/22 13:00	11/09/22 08:00
40254410011	MW-14	Water	11/04/22 13:40	11/09/22 08:00
40254410012	MW-15	Water	11/04/22 14:15	11/09/22 08:00
40254410013	PMW-2	Water	11/04/22 15:25	11/09/22 08:00
40254410014	MW-2	Water	11/07/22 15:50	11/09/22 08:00
40254410015	SMW-4	Water	11/07/22 16:25	11/09/22 08:00
40254410016	SPM-4	Water	11/07/22 17:05	11/09/22 08:00
40254410017	DUP-1	Water	11/04/22 00:00	11/09/22 08:00
40254410018	DUP-2	Water	11/07/22 00:00	11/09/22 08:00

REPORT OF LABORATORY ANALYSIS

This report shall not be reproduced, except in full,
without the written consent of Pace Analytical Services, LLC.

SAMPLE ANALYTE COUNT

Project: 1703-0866-0001 FMR KITZINGER
Pace Project No.: 40254410

Lab ID	Sample ID	Method	Analysts	Analytes Reported
40254410001	KMW-1	EPA 8260	EIB	64
40254410002	KMW-2	EPA 8260	EIB	64
40254410003	MW-1	EPA 8260	EIB	64
40254410004	PMW-8	EPA 8260	EIB	64
40254410005	KMW-5	EPA 8260	EIB	64
40254410006	KMW-3	EPA 8260	EIB	64
40254410007	KMW-6	EPA 8260	EIB	64
40254410008	KMW-4	EPA 8260	EIB	64
40254410009	KPZ-1	EPA 8260	EIB	64
40254410010	KPZ-2	EPA 8260	EIB	64
40254410011	MW-14	EPA 8260	EIB	64
40254410012	MW-15	EPA 8260	EIB	64
40254410013	PMW-2	EPA 8260	EIB	64
40254410014	MW-2	EPA 8260	EIB	64
40254410015	SMW-4	EPA 8260	JAV	64
40254410016	SPM-4	EPA 8260	JAV	64
40254410017	DUP-1	EPA 8260	JAV	64
40254410018	DUP-2	EPA 8260	JAV	64

PASI-G = Pace Analytical Services - Green Bay

REPORT OF LABORATORY ANALYSIS

This report shall not be reproduced, except in full,
without the written consent of Pace Analytical Services, LLC.

SUMMARY OF DETECTION

Project: 1703-0866-0001 FMR KITZINGER

Pace Project No.: 40254410

Lab Sample ID	Client Sample ID	Result	Units	Report Limit	Analyzed	Qualifiers
Method	Parameters					
40254410001	KMW-1					
EPA 8260	1,1-Dichloroethane	2.6	ug/L	1.0	11/10/22 10:52	
EPA 8260	cis-1,2-Dichloroethene	8.0	ug/L	1.0	11/10/22 10:52	
EPA 8260	trans-1,2-Dichloroethene	2.9	ug/L	1.0	11/10/22 10:52	
EPA 8260	1,1,1-Trichloroethane	0.57J	ug/L	1.0	11/10/22 10:52	
EPA 8260	Trichloroethene	0.74J	ug/L	1.0	11/10/22 10:52	
EPA 8260	Vinyl chloride	0.18J	ug/L	1.0	11/10/22 10:52	1q
40254410003	MW-1					
EPA 8260	1,2-Dichloroethane	6.5	ug/L	1.0	11/10/22 11:09	
EPA 8260	cis-1,2-Dichloroethene	0.89J	ug/L	1.0	11/10/22 11:09	
EPA 8260	Vinyl chloride	1.0	ug/L	1.0	11/10/22 11:09	
40254410004	PMW-8					
EPA 8260	Benzene	8.5J	ug/L	20.0	11/10/22 19:49	
EPA 8260	sec-Butylbenzene	9.7J	ug/L	20.0	11/10/22 19:49	
EPA 8260	Chloroethane	293	ug/L	100	11/10/22 19:49	
EPA 8260	1,1-Dichloroethane	1120	ug/L	20.0	11/10/22 19:49	
EPA 8260	1,2-Dichloroethane	69.3	ug/L	20.0	11/10/22 19:49	
EPA 8260	cis-1,2-Dichloroethene	1220	ug/L	20.0	11/10/22 19:49	
EPA 8260	trans-1,2-Dichloroethene	26.2	ug/L	20.0	11/10/22 19:49	
EPA 8260	Ethylbenzene	437	ug/L	20.0	11/10/22 19:49	
EPA 8260	Isopropylbenzene (Cumene)	23.0J	ug/L	100	11/10/22 19:49	
EPA 8260	Naphthalene	26.5J	ug/L	100	11/10/22 19:49	
EPA 8260	n-Propylbenzene	42.5	ug/L	20.0	11/10/22 19:49	
EPA 8260	Toluene	201	ug/L	20.0	11/10/22 19:49	
EPA 8260	1,1,1-Trichloroethane	21.2	ug/L	20.0	11/10/22 19:49	
EPA 8260	1,2,4-Trimethylbenzene	376	ug/L	20.0	11/10/22 19:49	
EPA 8260	1,3,5-Trimethylbenzene	95.1	ug/L	20.0	11/10/22 19:49	
EPA 8260	Vinyl chloride	2150	ug/L	20.0	11/10/22 19:49	
EPA 8260	m&p-Xylene	1360	ug/L	40.0	11/10/22 19:49	
EPA 8260	o-Xylene	282	ug/L	20.0	11/10/22 19:49	
40254410005	KMW-5					
EPA 8260	1,1,1-Trichloroethane	6.4	ug/L	1.0	11/10/22 17:51	
EPA 8260	Trichloroethene	0.55J	ug/L	1.0	11/10/22 17:51	
40254410007	KMW-6					
EPA 8260	cis-1,2-Dichloroethene	7.7	ug/L	1.0	11/10/22 18:30	
EPA 8260	trans-1,2-Dichloroethene	1.9	ug/L	1.0	11/10/22 18:30	
EPA 8260	Trichloroethene	52.9	ug/L	1.0	11/10/22 18:30	
EPA 8260	Trichlorofluoromethane	0.60J	ug/L	1.0	11/10/22 18:30	
EPA 8260	Vinyl chloride	0.22J	ug/L	1.0	11/10/22 18:30	
40254410008	KMW-4					
EPA 8260	1,1-Dichloroethane	1.7	ug/L	1.0	11/10/22 18:50	
EPA 8260	cis-1,2-Dichloroethene	5.2	ug/L	1.0	11/10/22 18:50	
EPA 8260	trans-1,2-Dichloroethene	0.83J	ug/L	1.0	11/10/22 18:50	
EPA 8260	Tetrachloroethene	0.47J	ug/L	1.0	11/10/22 18:50	
EPA 8260	1,1,1-Trichloroethane	3.4	ug/L	1.0	11/10/22 18:50	

REPORT OF LABORATORY ANALYSIS

This report shall not be reproduced, except in full,
without the written consent of Pace Analytical Services, LLC.

SUMMARY OF DETECTION

Project: 1703-0866-0001 FMR KITZINGER

Pace Project No.: 40254410

Lab Sample ID	Client Sample ID	Result	Units	Report Limit	Analyzed	Qualifiers
Method	Parameters					
40254410008	KMW-4					
EPA 8260	Trichloroethene	10.8	ug/L	1.0	11/10/22 18:50	
40254410011	MW-14					
EPA 8260	1,1-Dichloroethane	17.0	ug/L	1.0	11/10/22 22:28	
EPA 8260	cis-1,2-Dichloroethene	4.7	ug/L	1.0	11/10/22 22:28	
EPA 8260	Tetrachloroethene	4.1	ug/L	1.0	11/10/22 22:28	
EPA 8260	1,1,1-Trichloroethane	17.1	ug/L	1.0	11/10/22 22:28	
EPA 8260	Trichloroethene	83.6	ug/L	1.0	11/10/22 22:28	
40254410012	MW-15					
EPA 8260	Benzene	0.35J	ug/L	1.0	11/11/22 12:19	
EPA 8260	n-Butylbenzene	11.9	ug/L	1.0	11/11/22 12:19	
EPA 8260	sec-Butylbenzene	11.6	ug/L	1.0	11/11/22 12:19	
EPA 8260	tert-Butylbenzene	1.8	ug/L	1.0	11/11/22 12:19	
EPA 8260	Chloroethane	5.3	ug/L	5.0	11/11/22 12:19	
EPA 8260	1,1-Dichloroethane	5.7	ug/L	1.0	11/11/22 12:19	
EPA 8260	cis-1,2-Dichloroethene	0.60J	ug/L	1.0	11/11/22 12:19	
EPA 8260	trans-1,2-Dichloroethene	0.90J	ug/L	1.0	11/11/22 12:19	
EPA 8260	Ethylbenzene	0.50J	ug/L	1.0	11/11/22 12:19	
EPA 8260	Isopropylbenzene (Cumene)	16.1	ug/L	5.0	11/11/22 12:19	
EPA 8260	n-Propylbenzene	30.8	ug/L	1.0	11/11/22 12:19	
EPA 8260	Trichloroethene	0.68J	ug/L	1.0	11/11/22 12:19	
EPA 8260	o-Xylene	0.48J	ug/L	1.0	11/11/22 12:19	
40254410013	PMW-2					
EPA 8260	Chloroethane	3140	ug/L	2500	11/11/22 01:35	
EPA 8260	1,1-Dichloroethane	19700	ug/L	500	11/11/22 01:35	
EPA 8260	1,2-Dichloroethane	293J	ug/L	500	11/11/22 01:35	
EPA 8260	1,1-Dichloroethene	436J	ug/L	500	11/11/22 01:35	
EPA 8260	cis-1,2-Dichloroethene	111000	ug/L	500	11/11/22 01:35	
EPA 8260	trans-1,2-Dichloroethene	783	ug/L	500	11/11/22 01:35	
EPA 8260	Ethylbenzene	1490	ug/L	500	11/11/22 01:35	
EPA 8260	Methylene Chloride	323J	ug/L	2500	11/11/22 01:35	
EPA 8260	Toluene	8080	ug/L	500	11/11/22 01:35	
EPA 8260	1,1,1-Trichloroethane	20000	ug/L	500	11/11/22 01:35	
EPA 8260	Trichloroethene	1610	ug/L	500	11/11/22 01:35	
EPA 8260	1,2,4-Trimethylbenzene	425J	ug/L	500	11/11/22 01:35	
EPA 8260	Vinyl chloride	4180	ug/L	500	11/11/22 01:35	
EPA 8260	m&p-Xylene	6430	ug/L	1000	11/11/22 01:35	
EPA 8260	o-Xylene	2460	ug/L	500	11/11/22 01:35	
40254410014	MW-2					
EPA 8260	1,1-Dichloroethane	9610	ug/L	1000	11/11/22 01:14	
EPA 8260	cis-1,2-Dichloroethene	22000	ug/L	1000	11/11/22 01:14	
EPA 8260	Toluene	1110	ug/L	1000	11/11/22 01:14	
EPA 8260	1,1,1-Trichloroethane	1100	ug/L	1000	11/11/22 01:14	
EPA 8260	Vinyl chloride	38100	ug/L	1000	11/11/22 01:14	
EPA 8260	o-Xylene	472J	ug/L	1000	11/11/22 01:14	

REPORT OF LABORATORY ANALYSIS

This report shall not be reproduced, except in full,
without the written consent of Pace Analytical Services, LLC.

SUMMARY OF DETECTION

Project: 1703-0866-0001 FMR KITZINGER
Pace Project No.: 40254410

Lab Sample ID	Client Sample ID	Result	Units	Report Limit	Analyzed	Qualifiers
Method	Parameters					
40254410015	SMW-4					
EPA 8260	Benzene	3.5	ug/L	1.0	11/10/22 21:40	
EPA 8260	sec-Butylbenzene	5.3	ug/L	1.0	11/10/22 21:40	
EPA 8260	Chloroethane	39.6	ug/L	5.0	11/10/22 21:40	
EPA 8260	1,1-Dichloroethane	52.5	ug/L	1.0	11/10/22 21:40	
EPA 8260	1,2-Dichloroethane	7.0	ug/L	1.0	11/10/22 21:40	
EPA 8260	cis-1,2-Dichloroethene	7.5	ug/L	1.0	11/10/22 21:40	
EPA 8260	Ethylbenzene	0.77J	ug/L	1.0	11/10/22 21:40	
EPA 8260	Isopropylbenzene (Cumene)	9.8	ug/L	5.0	11/10/22 21:40	
EPA 8260	Methylene Chloride	0.53J	ug/L	5.0	11/10/22 21:40	
EPA 8260	n-Propylbenzene	12.6	ug/L	1.0	11/10/22 21:40	
EPA 8260	Tetrachloroethene	0.43J	ug/L	1.0	11/10/22 21:40	
EPA 8260	1,1,1-Trichloroethane	4.3	ug/L	1.0	11/10/22 21:40	
EPA 8260	Trichloroethene	10.3	ug/L	1.0	11/10/22 21:40	
EPA 8260	1,2,4-Trimethylbenzene	19.1	ug/L	1.0	11/10/22 21:40	
EPA 8260	Vinyl chloride	2.6	ug/L	1.0	11/10/22 21:40	
40254410016	SPM-4					
EPA 8260	Chloroethane	1400J	ug/L	5000	11/11/22 00:34	
EPA 8260	1,1-Dichloroethane	16100	ug/L	1000	11/11/22 00:34	
EPA 8260	1,1-Dichloroethene	671J	ug/L	1000	11/11/22 00:34	
EPA 8260	cis-1,2-Dichloroethene	145000	ug/L	1000	11/11/22 00:34	
EPA 8260	trans-1,2-Dichloroethene	3010	ug/L	1000	11/11/22 00:34	L1
EPA 8260	Ethylbenzene	2560	ug/L	1000	11/11/22 00:34	
EPA 8260	Toluene	18300	ug/L	1000	11/11/22 00:34	
EPA 8260	1,1,1-Trichloroethane	85200	ug/L	1000	11/11/22 00:34	
EPA 8260	1,2,4-Trimethylbenzene	564J	ug/L	1000	11/11/22 00:34	
EPA 8260	Vinyl chloride	17200	ug/L	1000	11/11/22 00:34	
EPA 8260	m&p-Xylene	6570	ug/L	2000	11/11/22 00:34	
EPA 8260	o-Xylene	2760	ug/L	1000	11/11/22 00:34	
40254410018	DUP-2					
EPA 8260	Benzene	3.5	ug/L	1.0	11/10/22 23:24	
EPA 8260	sec-Butylbenzene	5.1	ug/L	1.0	11/10/22 23:24	
EPA 8260	Chloroethane	41.1	ug/L	5.0	11/10/22 23:24	
EPA 8260	1,1-Dichloroethane	51.7	ug/L	1.0	11/10/22 23:24	
EPA 8260	1,2-Dichloroethane	7.2	ug/L	1.0	11/10/22 23:24	
EPA 8260	cis-1,2-Dichloroethene	8.2	ug/L	1.0	11/10/22 23:24	
EPA 8260	Ethylbenzene	0.78J	ug/L	1.0	11/10/22 23:24	
EPA 8260	Isopropylbenzene (Cumene)	9.5	ug/L	5.0	11/10/22 23:24	
EPA 8260	Methylene Chloride	0.53J	ug/L	5.0	11/10/22 23:24	
EPA 8260	n-Propylbenzene	12.2	ug/L	1.0	11/10/22 23:24	
EPA 8260	Tetrachloroethene	0.46J	ug/L	1.0	11/10/22 23:24	
EPA 8260	1,1,1-Trichloroethane	4.1	ug/L	1.0	11/10/22 23:24	
EPA 8260	Trichloroethene	10.2	ug/L	1.0	11/10/22 23:24	
EPA 8260	1,2,4-Trimethylbenzene	18.9	ug/L	1.0	11/10/22 23:24	
EPA 8260	Vinyl chloride	2.8	ug/L	1.0	11/10/22 23:24	

REPORT OF LABORATORY ANALYSIS

This report shall not be reproduced, except in full,
without the written consent of Pace Analytical Services, LLC.

ANALYTICAL RESULTS

Project: 1703-0866-0001 FMR KITZINGER

Pace Project No.: 40254410

Sample: KMW-1 **Lab ID: 40254410001** Collected: 11/04/22 11:15 Received: 11/09/22 08:00 Matrix: Water

Parameters	Results	Units	LOQ	LOD	DF	Prepared	Analyzed	CAS No.	Qual
8260 MSV									
Analytical Method: EPA 8260									
Pace Analytical Services - Green Bay									
Benzene	<0.30	ug/L	1.0	0.30	1		11/10/22 10:52	71-43-2	
Bromobenzene	<0.36	ug/L	1.0	0.36	1		11/10/22 10:52	108-86-1	
Bromochloromethane	<0.36	ug/L	5.0	0.36	1		11/10/22 10:52	74-97-5	
Bromodichloromethane	<0.42	ug/L	1.0	0.42	1		11/10/22 10:52	75-27-4	
Bromoform	<3.8	ug/L	5.0	3.8	1		11/10/22 10:52	75-25-2	
Bromomethane	<1.2	ug/L	5.0	1.2	1		11/10/22 10:52	74-83-9	
n-Butylbenzene	<0.86	ug/L	1.0	0.86	1		11/10/22 10:52	104-51-8	
sec-Butylbenzene	<0.42	ug/L	1.0	0.42	1		11/10/22 10:52	135-98-8	
tert-Butylbenzene	<0.59	ug/L	1.0	0.59	1		11/10/22 10:52	98-06-6	
Carbon tetrachloride	<0.37	ug/L	1.0	0.37	1		11/10/22 10:52	56-23-5	
Chlorobenzene	<0.86	ug/L	1.0	0.86	1		11/10/22 10:52	108-90-7	
Chloroethane	<1.4	ug/L	5.0	1.4	1		11/10/22 10:52	75-00-3	
Chloroform	<1.2	ug/L	5.0	1.2	1		11/10/22 10:52	67-66-3	
Chloromethane	<1.6	ug/L	5.0	1.6	1		11/10/22 10:52	74-87-3	
2-Chlorotoluene	<0.89	ug/L	5.0	0.89	1		11/10/22 10:52	95-49-8	
4-Chlorotoluene	<0.89	ug/L	5.0	0.89	1		11/10/22 10:52	106-43-4	
1,2-Dibromo-3-chloropropane	<2.4	ug/L	5.0	2.4	1		11/10/22 10:52	96-12-8	
Dibromochloromethane	<2.6	ug/L	5.0	2.6	1		11/10/22 10:52	124-48-1	
1,2-Dibromoethane (EDB)	<0.31	ug/L	1.0	0.31	1		11/10/22 10:52	106-93-4	
Dibromomethane	<0.99	ug/L	5.0	0.99	1		11/10/22 10:52	74-95-3	
1,2-Dichlorobenzene	<0.33	ug/L	1.0	0.33	1		11/10/22 10:52	95-50-1	
1,3-Dichlorobenzene	<0.35	ug/L	1.0	0.35	1		11/10/22 10:52	541-73-1	
1,4-Dichlorobenzene	<0.89	ug/L	1.0	0.89	1		11/10/22 10:52	106-46-7	
Dichlorodifluoromethane	<0.46	ug/L	5.0	0.46	1		11/10/22 10:52	75-71-8	
1,1-Dichloroethane	2.6	ug/L	1.0	0.30	1		11/10/22 10:52	75-34-3	
1,2-Dichloroethane	<0.29	ug/L	1.0	0.29	1		11/10/22 10:52	107-06-2	
1,1-Dichloroethene	<0.58	ug/L	1.0	0.58	1		11/10/22 10:52	75-35-4	
cis-1,2-Dichloroethene	8.0	ug/L	1.0	0.47	1		11/10/22 10:52	156-59-2	
trans-1,2-Dichloroethene	2.9	ug/L	1.0	0.53	1		11/10/22 10:52	156-60-5	
1,2-Dichloropropane	<0.45	ug/L	1.0	0.45	1		11/10/22 10:52	78-87-5	L1,M0
1,3-Dichloropropane	<0.30	ug/L	1.0	0.30	1		11/10/22 10:52	142-28-9	
2,2-Dichloropropane	<4.2	ug/L	5.0	4.2	1		11/10/22 10:52	594-20-7	
1,1-Dichloropropene	<0.41	ug/L	1.0	0.41	1		11/10/22 10:52	563-58-6	
cis-1,3-Dichloropropene	<0.36	ug/L	1.0	0.36	1		11/10/22 10:52	10061-01-5	
trans-1,3-Dichloropropene	<3.5	ug/L	5.0	3.5	1		11/10/22 10:52	10061-02-6	
Diisopropyl ether	<1.1	ug/L	5.0	1.1	1		11/10/22 10:52	108-20-3	
Ethylbenzene	<0.33	ug/L	1.0	0.33	1		11/10/22 10:52	100-41-4	
Hexachloro-1,3-butadiene	<2.7	ug/L	5.0	2.7	1		11/10/22 10:52	87-68-3	
Isopropylbenzene (Cumene)	<1.0	ug/L	5.0	1.0	1		11/10/22 10:52	98-82-8	
p-Isopropyltoluene	<1.0	ug/L	5.0	1.0	1		11/10/22 10:52	99-87-6	
Methylene Chloride	<0.32	ug/L	5.0	0.32	1		11/10/22 10:52	75-09-2	
Methyl-tert-butyl ether	<1.1	ug/L	5.0	1.1	1		11/10/22 10:52	1634-04-4	
Naphthalene	<1.1	ug/L	5.0	1.1	1		11/10/22 10:52	91-20-3	
n-Propylbenzene	<0.35	ug/L	1.0	0.35	1		11/10/22 10:52	103-65-1	
Styrene	<0.36	ug/L	1.0	0.36	1		11/10/22 10:52	100-42-5	

REPORT OF LABORATORY ANALYSIS

This report shall not be reproduced, except in full,
without the written consent of Pace Analytical Services, LLC.

ANALYTICAL RESULTS

Project: 1703-0866-0001 FMR KITZINGER
Pace Project No.: 40254410

Sample: KMW-1 **Lab ID: 40254410001** Collected: 11/04/22 11:15 Received: 11/09/22 08:00 Matrix: Water

Parameters	Results	Units	LOQ	LOD	DF	Prepared	Analyzed	CAS No.	Qual
8260 MSV									
Analytical Method: EPA 8260									
Pace Analytical Services - Green Bay									
1,1,1,2-Tetrachloroethane	<0.36	ug/L	1.0	0.36	1		11/10/22 10:52	630-20-6	
1,1,1,2-Tetrachloroethane	<0.38	ug/L	1.0	0.38	1		11/10/22 10:52	79-34-5	
Tetrachloroethene	<0.41	ug/L	1.0	0.41	1		11/10/22 10:52	127-18-4	
Toluene	<0.29	ug/L	1.0	0.29	1		11/10/22 10:52	108-88-3	
1,2,3-Trichlorobenzene	<1.0	ug/L	5.0	1.0	1		11/10/22 10:52	87-61-6	
1,2,4-Trichlorobenzene	<0.95	ug/L	5.0	0.95	1		11/10/22 10:52	120-82-1	
1,1,1-Trichloroethane	0.57J	ug/L	1.0	0.30	1		11/10/22 10:52	71-55-6	
1,1,2-Trichloroethane	<0.34	ug/L	5.0	0.34	1		11/10/22 10:52	79-00-5	
Trichloroethene	0.74J	ug/L	1.0	0.32	1		11/10/22 10:52	79-01-6	
Trichlorofluoromethane	<0.42	ug/L	1.0	0.42	1		11/10/22 10:52	75-69-4	
1,2,3-Trichloropropane	<0.56	ug/L	5.0	0.56	1		11/10/22 10:52	96-18-4	
1,2,4-Trimethylbenzene	<0.45	ug/L	1.0	0.45	1		11/10/22 10:52	95-63-6	
1,3,5-Trimethylbenzene	<0.36	ug/L	1.0	0.36	1		11/10/22 10:52	108-67-8	
Vinyl chloride	0.18J	ug/L	1.0	0.17	1		11/10/22 10:52	75-01-4	1q
m&p-Xylene	<0.70	ug/L	2.0	0.70	1		11/10/22 10:52	179601-23-1	
o-Xylene	<0.35	ug/L	1.0	0.35	1		11/10/22 10:52	95-47-6	
Surrogates									
4-Bromofluorobenzene (S)	117	%	70-130		1		11/10/22 10:52	460-00-4	
1,2-Dichlorobenzene-d4 (S)	102	%	70-130		1		11/10/22 10:52	2199-69-1	
Toluene-d8 (S)	102	%	70-130		1		11/10/22 10:52	2037-26-5	

REPORT OF LABORATORY ANALYSIS

This report shall not be reproduced, except in full,
without the written consent of Pace Analytical Services, LLC.

ANALYTICAL RESULTS

Project: 1703-0866-0001 FMR KITZINGER

Pace Project No.: 40254410

Sample: KMW-2 **Lab ID: 40254410002** Collected: 11/04/22 11:50 Received: 11/09/22 08:00 Matrix: Water

Parameters	Results	Units	LOQ	LOD	DF	Prepared	Analyzed	CAS No.	Qual
8260 MSV									
Analytical Method: EPA 8260									
Pace Analytical Services - Green Bay									
Benzene	<0.30	ug/L	1.0	0.30	1		11/10/22 17:59	71-43-2	
Bromobenzene	<0.36	ug/L	1.0	0.36	1		11/10/22 17:59	108-86-1	
Bromochloromethane	<0.36	ug/L	5.0	0.36	1		11/10/22 17:59	74-97-5	
Bromodichloromethane	<0.42	ug/L	1.0	0.42	1		11/10/22 17:59	75-27-4	
Bromoform	<3.8	ug/L	5.0	3.8	1		11/10/22 17:59	75-25-2	
Bromomethane	<1.2	ug/L	5.0	1.2	1		11/10/22 17:59	74-83-9	
n-Butylbenzene	<0.86	ug/L	1.0	0.86	1		11/10/22 17:59	104-51-8	
sec-Butylbenzene	<0.42	ug/L	1.0	0.42	1		11/10/22 17:59	135-98-8	
tert-Butylbenzene	<0.59	ug/L	1.0	0.59	1		11/10/22 17:59	98-06-6	
Carbon tetrachloride	<0.37	ug/L	1.0	0.37	1		11/10/22 17:59	56-23-5	
Chlorobenzene	<0.86	ug/L	1.0	0.86	1		11/10/22 17:59	108-90-7	
Chloroethane	<1.4	ug/L	5.0	1.4	1		11/10/22 17:59	75-00-3	
Chloroform	<1.2	ug/L	5.0	1.2	1		11/10/22 17:59	67-66-3	
Chloromethane	<1.6	ug/L	5.0	1.6	1		11/10/22 17:59	74-87-3	
2-Chlorotoluene	<0.89	ug/L	5.0	0.89	1		11/10/22 17:59	95-49-8	
4-Chlorotoluene	<0.89	ug/L	5.0	0.89	1		11/10/22 17:59	106-43-4	
1,2-Dibromo-3-chloropropane	<2.4	ug/L	5.0	2.4	1		11/10/22 17:59	96-12-8	
Dibromochloromethane	<2.6	ug/L	5.0	2.6	1		11/10/22 17:59	124-48-1	
1,2-Dibromoethane (EDB)	<0.31	ug/L	1.0	0.31	1		11/10/22 17:59	106-93-4	
Dibromomethane	<0.99	ug/L	5.0	0.99	1		11/10/22 17:59	74-95-3	
1,2-Dichlorobenzene	<0.33	ug/L	1.0	0.33	1		11/10/22 17:59	95-50-1	
1,3-Dichlorobenzene	<0.35	ug/L	1.0	0.35	1		11/10/22 17:59	541-73-1	
1,4-Dichlorobenzene	<0.89	ug/L	1.0	0.89	1		11/10/22 17:59	106-46-7	
Dichlorodifluoromethane	<0.46	ug/L	5.0	0.46	1		11/10/22 17:59	75-71-8	
1,1-Dichloroethane	<0.30	ug/L	1.0	0.30	1		11/10/22 17:59	75-34-3	
1,2-Dichloroethane	<0.29	ug/L	1.0	0.29	1		11/10/22 17:59	107-06-2	
1,1-Dichloroethene	<0.58	ug/L	1.0	0.58	1		11/10/22 17:59	75-35-4	
cis-1,2-Dichloroethene	<0.47	ug/L	1.0	0.47	1		11/10/22 17:59	156-59-2	
trans-1,2-Dichloroethene	<0.53	ug/L	1.0	0.53	1		11/10/22 17:59	156-60-5	
1,2-Dichloropropane	<0.45	ug/L	1.0	0.45	1		11/10/22 17:59	78-87-5	L1
1,3-Dichloropropane	<0.30	ug/L	1.0	0.30	1		11/10/22 17:59	142-28-9	
2,2-Dichloropropane	<4.2	ug/L	5.0	4.2	1		11/10/22 17:59	594-20-7	
1,1-Dichloropropene	<0.41	ug/L	1.0	0.41	1		11/10/22 17:59	563-58-6	
cis-1,3-Dichloropropene	<0.36	ug/L	1.0	0.36	1		11/10/22 17:59	10061-01-5	
trans-1,3-Dichloropropene	<3.5	ug/L	5.0	3.5	1		11/10/22 17:59	10061-02-6	
Diisopropyl ether	<1.1	ug/L	5.0	1.1	1		11/10/22 17:59	108-20-3	
Ethylbenzene	<0.33	ug/L	1.0	0.33	1		11/10/22 17:59	100-41-4	
Hexachloro-1,3-butadiene	<2.7	ug/L	5.0	2.7	1		11/10/22 17:59	87-68-3	
Isopropylbenzene (Cumene)	<1.0	ug/L	5.0	1.0	1		11/10/22 17:59	98-82-8	
p-Isopropyltoluene	<1.0	ug/L	5.0	1.0	1		11/10/22 17:59	99-87-6	
Methylene Chloride	<0.32	ug/L	5.0	0.32	1		11/10/22 17:59	75-09-2	
Methyl-tert-butyl ether	<1.1	ug/L	5.0	1.1	1		11/10/22 17:59	1634-04-4	
Naphthalene	<1.1	ug/L	5.0	1.1	1		11/10/22 17:59	91-20-3	
n-Propylbenzene	<0.35	ug/L	1.0	0.35	1		11/10/22 17:59	103-65-1	
Styrene	<0.36	ug/L	1.0	0.36	1		11/10/22 17:59	100-42-5	

REPORT OF LABORATORY ANALYSIS

This report shall not be reproduced, except in full,
without the written consent of Pace Analytical Services, LLC.

ANALYTICAL RESULTS

Project: 1703-0866-0001 FMR KITZINGER

Pace Project No.: 40254410

Sample: KMW-2 **Lab ID: 40254410002** Collected: 11/04/22 11:50 Received: 11/09/22 08:00 Matrix: Water

Parameters	Results	Units	LOQ	LOD	DF	Prepared	Analyzed	CAS No.	Qual
8260 MSV									
Analytical Method: EPA 8260									
Pace Analytical Services - Green Bay									
1,1,1,2-Tetrachloroethane	<0.36	ug/L	1.0	0.36	1		11/10/22 17:59	630-20-6	
1,1,1,2-Tetrachloroethane	<0.38	ug/L	1.0	0.38	1		11/10/22 17:59	79-34-5	
Tetrachloroethene	<0.41	ug/L	1.0	0.41	1		11/10/22 17:59	127-18-4	
Toluene	<0.29	ug/L	1.0	0.29	1		11/10/22 17:59	108-88-3	
1,2,3-Trichlorobenzene	<1.0	ug/L	5.0	1.0	1		11/10/22 17:59	87-61-6	
1,2,4-Trichlorobenzene	<0.95	ug/L	5.0	0.95	1		11/10/22 17:59	120-82-1	
1,1,1-Trichloroethane	<0.30	ug/L	1.0	0.30	1		11/10/22 17:59	71-55-6	
1,1,2-Trichloroethane	<0.34	ug/L	5.0	0.34	1		11/10/22 17:59	79-00-5	
Trichloroethene	<0.32	ug/L	1.0	0.32	1		11/10/22 17:59	79-01-6	
Trichlorofluoromethane	<0.42	ug/L	1.0	0.42	1		11/10/22 17:59	75-69-4	
1,2,3-Trichloropropane	<0.56	ug/L	5.0	0.56	1		11/10/22 17:59	96-18-4	
1,2,4-Trimethylbenzene	<0.45	ug/L	1.0	0.45	1		11/10/22 17:59	95-63-6	
1,3,5-Trimethylbenzene	<0.36	ug/L	1.0	0.36	1		11/10/22 17:59	108-67-8	
Vinyl chloride	<0.17	ug/L	1.0	0.17	1		11/10/22 17:59	75-01-4	
m&p-Xylene	<0.70	ug/L	2.0	0.70	1		11/10/22 17:59	179601-23-1	
o-Xylene	<0.35	ug/L	1.0	0.35	1		11/10/22 17:59	95-47-6	
Surrogates									
4-Bromofluorobenzene (S)	112	%	70-130		1		11/10/22 17:59	460-00-4	
1,2-Dichlorobenzene-d4 (S)	102	%	70-130		1		11/10/22 17:59	2199-69-1	
Toluene-d8 (S)	108	%	70-130		1		11/10/22 17:59	2037-26-5	

REPORT OF LABORATORY ANALYSIS

This report shall not be reproduced, except in full,
without the written consent of Pace Analytical Services, LLC.

ANALYTICAL RESULTS

Project: 1703-0866-0001 FMR KITZINGER

Pace Project No.: 40254410

Sample: MW-1 **Lab ID: 40254410003** Collected: 11/04/22 12:40 Received: 11/09/22 08:00 Matrix: Water

Parameters	Results	Units	LOQ	LOD	DF	Prepared	Analyzed	CAS No.	Qual
8260 MSV									
Analytical Method: EPA 8260									
Pace Analytical Services - Green Bay									
Benzene	<0.30	ug/L	1.0	0.30	1		11/10/22 11:09	71-43-2	
Bromobenzene	<0.36	ug/L	1.0	0.36	1		11/10/22 11:09	108-86-1	
Bromochloromethane	<0.36	ug/L	5.0	0.36	1		11/10/22 11:09	74-97-5	
Bromodichloromethane	<0.42	ug/L	1.0	0.42	1		11/10/22 11:09	75-27-4	
Bromoform	<3.8	ug/L	5.0	3.8	1		11/10/22 11:09	75-25-2	
Bromomethane	<1.2	ug/L	5.0	1.2	1		11/10/22 11:09	74-83-9	
n-Butylbenzene	<0.86	ug/L	1.0	0.86	1		11/10/22 11:09	104-51-8	
sec-Butylbenzene	<0.42	ug/L	1.0	0.42	1		11/10/22 11:09	135-98-8	
tert-Butylbenzene	<0.59	ug/L	1.0	0.59	1		11/10/22 11:09	98-06-6	
Carbon tetrachloride	<0.37	ug/L	1.0	0.37	1		11/10/22 11:09	56-23-5	
Chlorobenzene	<0.86	ug/L	1.0	0.86	1		11/10/22 11:09	108-90-7	
Chloroethane	<1.4	ug/L	5.0	1.4	1		11/10/22 11:09	75-00-3	
Chloroform	<1.2	ug/L	5.0	1.2	1		11/10/22 11:09	67-66-3	
Chloromethane	<1.6	ug/L	5.0	1.6	1		11/10/22 11:09	74-87-3	
2-Chlorotoluene	<0.89	ug/L	5.0	0.89	1		11/10/22 11:09	95-49-8	
4-Chlorotoluene	<0.89	ug/L	5.0	0.89	1		11/10/22 11:09	106-43-4	
1,2-Dibromo-3-chloropropane	<2.4	ug/L	5.0	2.4	1		11/10/22 11:09	96-12-8	
Dibromochloromethane	<2.6	ug/L	5.0	2.6	1		11/10/22 11:09	124-48-1	
1,2-Dibromoethane (EDB)	<0.31	ug/L	1.0	0.31	1		11/10/22 11:09	106-93-4	
Dibromomethane	<0.99	ug/L	5.0	0.99	1		11/10/22 11:09	74-95-3	
1,2-Dichlorobenzene	<0.33	ug/L	1.0	0.33	1		11/10/22 11:09	95-50-1	
1,3-Dichlorobenzene	<0.35	ug/L	1.0	0.35	1		11/10/22 11:09	541-73-1	
1,4-Dichlorobenzene	<0.89	ug/L	1.0	0.89	1		11/10/22 11:09	106-46-7	
Dichlorodifluoromethane	<0.46	ug/L	5.0	0.46	1		11/10/22 11:09	75-71-8	
1,1-Dichloroethane	<0.30	ug/L	1.0	0.30	1		11/10/22 11:09	75-34-3	
1,2-Dichloroethane	6.5	ug/L	1.0	0.29	1		11/10/22 11:09	107-06-2	
1,1-Dichloroethene	<0.58	ug/L	1.0	0.58	1		11/10/22 11:09	75-35-4	M1
cis-1,2-Dichloroethene	0.89J	ug/L	1.0	0.47	1		11/10/22 11:09	156-59-2	
trans-1,2-Dichloroethene	<0.53	ug/L	1.0	0.53	1		11/10/22 11:09	156-60-5	
1,2-Dichloropropane	<0.45	ug/L	1.0	0.45	1		11/10/22 11:09	78-87-5	
1,3-Dichloropropane	<0.30	ug/L	1.0	0.30	1		11/10/22 11:09	142-28-9	
2,2-Dichloropropane	<4.2	ug/L	5.0	4.2	1		11/10/22 11:09	594-20-7	
1,1-Dichloropropene	<0.41	ug/L	1.0	0.41	1		11/10/22 11:09	563-58-6	
cis-1,3-Dichloropropene	<0.36	ug/L	1.0	0.36	1		11/10/22 11:09	10061-01-5	
trans-1,3-Dichloropropene	<3.5	ug/L	5.0	3.5	1		11/10/22 11:09	10061-02-6	
Diisopropyl ether	<1.1	ug/L	5.0	1.1	1		11/10/22 11:09	108-20-3	
Ethylbenzene	<0.33	ug/L	1.0	0.33	1		11/10/22 11:09	100-41-4	
Hexachloro-1,3-butadiene	<2.7	ug/L	5.0	2.7	1		11/10/22 11:09	87-68-3	
Isopropylbenzene (Cumene)	<1.0	ug/L	5.0	1.0	1		11/10/22 11:09	98-82-8	
p-Isopropyltoluene	<1.0	ug/L	5.0	1.0	1		11/10/22 11:09	99-87-6	
Methylene Chloride	<0.32	ug/L	5.0	0.32	1		11/10/22 11:09	75-09-2	
Methyl-tert-butyl ether	<1.1	ug/L	5.0	1.1	1		11/10/22 11:09	1634-04-4	
Naphthalene	<1.1	ug/L	5.0	1.1	1		11/10/22 11:09	91-20-3	
n-Propylbenzene	<0.35	ug/L	1.0	0.35	1		11/10/22 11:09	103-65-1	
Styrene	<0.36	ug/L	1.0	0.36	1		11/10/22 11:09	100-42-5	

REPORT OF LABORATORY ANALYSIS

This report shall not be reproduced, except in full,
without the written consent of Pace Analytical Services, LLC.

ANALYTICAL RESULTS

Project: 1703-0866-0001 FMR KITZINGER

Pace Project No.: 40254410

Sample: MW-1 **Lab ID: 40254410003** Collected: 11/04/22 12:40 Received: 11/09/22 08:00 Matrix: Water

Parameters	Results	Units	LOQ	LOD	DF	Prepared	Analyzed	CAS No.	Qual
8260 MSV									
Analytical Method: EPA 8260									
Pace Analytical Services - Green Bay									
1,1,1,2-Tetrachloroethane	<0.36	ug/L	1.0	0.36	1		11/10/22 11:09	630-20-6	
1,1,1,2-Tetrachloroethane	<0.38	ug/L	1.0	0.38	1		11/10/22 11:09	79-34-5	
Tetrachloroethene	<0.41	ug/L	1.0	0.41	1		11/10/22 11:09	127-18-4	
Toluene	<0.29	ug/L	1.0	0.29	1		11/10/22 11:09	108-88-3	
1,2,3-Trichlorobenzene	<1.0	ug/L	5.0	1.0	1		11/10/22 11:09	87-61-6	
1,2,4-Trichlorobenzene	<0.95	ug/L	5.0	0.95	1		11/10/22 11:09	120-82-1	
1,1,1-Trichloroethane	<0.30	ug/L	1.0	0.30	1		11/10/22 11:09	71-55-6	
1,1,2-Trichloroethane	<0.34	ug/L	5.0	0.34	1		11/10/22 11:09	79-00-5	
Trichloroethene	<0.32	ug/L	1.0	0.32	1		11/10/22 11:09	79-01-6	
Trichlorofluoromethane	<0.42	ug/L	1.0	0.42	1		11/10/22 11:09	75-69-4	
1,2,3-Trichloropropane	<0.56	ug/L	5.0	0.56	1		11/10/22 11:09	96-18-4	
1,2,4-Trimethylbenzene	<0.45	ug/L	1.0	0.45	1		11/10/22 11:09	95-63-6	
1,3,5-Trimethylbenzene	<0.36	ug/L	1.0	0.36	1		11/10/22 11:09	108-67-8	
Vinyl chloride	1.0	ug/L	1.0	0.17	1		11/10/22 11:09	75-01-4	
m&p-Xylene	<0.70	ug/L	2.0	0.70	1		11/10/22 11:09	179601-23-1	
o-Xylene	<0.35	ug/L	1.0	0.35	1		11/10/22 11:09	95-47-6	
Surrogates									
4-Bromofluorobenzene (S)	103	%	70-130		1		11/10/22 11:09	460-00-4	
1,2-Dichlorobenzene-d4 (S)	101	%	70-130		1		11/10/22 11:09	2199-69-1	
Toluene-d8 (S)	98	%	70-130		1		11/10/22 11:09	2037-26-5	

REPORT OF LABORATORY ANALYSIS

This report shall not be reproduced, except in full,
without the written consent of Pace Analytical Services, LLC.

ANALYTICAL RESULTS

Project: 1703-0866-0001 FMR KITZINGER

Pace Project No.: 40254410

Sample: PMW-8 **Lab ID: 40254410004** Collected: 11/04/22 13:25 Received: 11/09/22 08:00 Matrix: Water

Parameters	Results	Units	LOQ	LOD	DF	Prepared	Analyzed	CAS No.	Qual
8260 MSV									
Analytical Method: EPA 8260									
Pace Analytical Services - Green Bay									
Benzene	8.5J	ug/L	20.0	5.9	20		11/10/22 19:49	71-43-2	
Bromobenzene	<7.2	ug/L	20.0	7.2	20		11/10/22 19:49	108-86-1	
Bromochloromethane	<7.2	ug/L	100	7.2	20		11/10/22 19:49	74-97-5	
Bromodichloromethane	<8.3	ug/L	20.0	8.3	20		11/10/22 19:49	75-27-4	
Bromoform	<76.0	ug/L	100	76.0	20		11/10/22 19:49	75-25-2	
Bromomethane	<23.8	ug/L	100	23.8	20		11/10/22 19:49	74-83-9	
n-Butylbenzene	<17.1	ug/L	20.0	17.1	20		11/10/22 19:49	104-51-8	
sec-Butylbenzene	9.7J	ug/L	20.0	8.5	20		11/10/22 19:49	135-98-8	
tert-Butylbenzene	<11.7	ug/L	20.0	11.7	20		11/10/22 19:49	98-06-6	
Carbon tetrachloride	<7.4	ug/L	20.0	7.4	20		11/10/22 19:49	56-23-5	
Chlorobenzene	<17.1	ug/L	20.0	17.1	20		11/10/22 19:49	108-90-7	
Chloroethane	293	ug/L	100	27.6	20		11/10/22 19:49	75-00-3	
Chloroform	<23.7	ug/L	100	23.7	20		11/10/22 19:49	67-66-3	
Chloromethane	<32.7	ug/L	100	32.7	20		11/10/22 19:49	74-87-3	
2-Chlorotoluene	<17.8	ug/L	100	17.8	20		11/10/22 19:49	95-49-8	
4-Chlorotoluene	<17.9	ug/L	100	17.9	20		11/10/22 19:49	106-43-4	
1,2-Dibromo-3-chloropropane	<47.3	ug/L	100	47.3	20		11/10/22 19:49	96-12-8	
Dibromochloromethane	<52.9	ug/L	100	52.9	20		11/10/22 19:49	124-48-1	
1,2-Dibromoethane (EDB)	<6.2	ug/L	20.0	6.2	20		11/10/22 19:49	106-93-4	
Dibromomethane	<19.8	ug/L	100	19.8	20		11/10/22 19:49	74-95-3	
1,2-Dichlorobenzene	<6.5	ug/L	20.0	6.5	20		11/10/22 19:49	95-50-1	
1,3-Dichlorobenzene	<7.0	ug/L	20.0	7.0	20		11/10/22 19:49	541-73-1	
1,4-Dichlorobenzene	<17.8	ug/L	20.0	17.8	20		11/10/22 19:49	106-46-7	
Dichlorodifluoromethane	<9.1	ug/L	100	9.1	20		11/10/22 19:49	75-71-8	
1,1-Dichloroethane	1120	ug/L	20.0	5.9	20		11/10/22 19:49	75-34-3	
1,2-Dichloroethane	69.3	ug/L	20.0	5.8	20		11/10/22 19:49	107-06-2	
1,1-Dichloroethene	<11.6	ug/L	20.0	11.6	20		11/10/22 19:49	75-35-4	
cis-1,2-Dichloroethene	1220	ug/L	20.0	9.4	20		11/10/22 19:49	156-59-2	
trans-1,2-Dichloroethene	26.2	ug/L	20.0	10.6	20		11/10/22 19:49	156-60-5	
1,2-Dichloropropane	<9.0	ug/L	20.0	9.0	20		11/10/22 19:49	78-87-5	
1,3-Dichloropropane	<6.1	ug/L	20.0	6.1	20		11/10/22 19:49	142-28-9	
2,2-Dichloropropane	<83.6	ug/L	100	83.6	20		11/10/22 19:49	594-20-7	
1,1-Dichloropropene	<8.2	ug/L	20.0	8.2	20		11/10/22 19:49	563-58-6	
cis-1,3-Dichloropropene	<7.2	ug/L	20.0	7.2	20		11/10/22 19:49	10061-01-5	
trans-1,3-Dichloropropene	<69.2	ug/L	100	69.2	20		11/10/22 19:49	10061-02-6	
Diisopropyl ether	<22.0	ug/L	100	22.0	20		11/10/22 19:49	108-20-3	
Ethylbenzene	437	ug/L	20.0	6.5	20		11/10/22 19:49	100-41-4	
Hexachloro-1,3-butadiene	<54.7	ug/L	100	54.7	20		11/10/22 19:49	87-68-3	
Isopropylbenzene (Cumene)	23.0J	ug/L	100	20.0	20		11/10/22 19:49	98-82-8	
p-Isopropyltoluene	<20.9	ug/L	100	20.9	20		11/10/22 19:49	99-87-6	
Methylene Chloride	<6.4	ug/L	100	6.4	20		11/10/22 19:49	75-09-2	
Methyl-tert-butyl ether	<22.6	ug/L	100	22.6	20		11/10/22 19:49	1634-04-4	
Naphthalene	26.5J	ug/L	100	22.6	20		11/10/22 19:49	91-20-3	
n-Propylbenzene	42.5	ug/L	20.0	6.9	20		11/10/22 19:49	103-65-1	
Styrene	<7.1	ug/L	20.0	7.1	20		11/10/22 19:49	100-42-5	

REPORT OF LABORATORY ANALYSIS

This report shall not be reproduced, except in full,
without the written consent of Pace Analytical Services, LLC.

ANALYTICAL RESULTS

Project: 1703-0866-0001 FMR KITZINGER
Pace Project No.: 40254410

Sample: PMW-8 **Lab ID: 40254410004** Collected: 11/04/22 13:25 Received: 11/09/22 08:00 Matrix: Water

Parameters	Results	Units	LOQ	LOD	DF	Prepared	Analyzed	CAS No.	Qual
8260 MSV									
Analytical Method: EPA 8260									
Pace Analytical Services - Green Bay									
1,1,1,2-Tetrachloroethane	<7.1	ug/L	20.0	7.1	20		11/10/22 19:49	630-20-6	
1,1,1,2-Tetrachloroethane	<7.6	ug/L	20.0	7.6	20		11/10/22 19:49	79-34-5	
Tetrachloroethene	<8.2	ug/L	20.0	8.2	20		11/10/22 19:49	127-18-4	
Toluene	201	ug/L	20.0	5.8	20		11/10/22 19:49	108-88-3	
1,2,3-Trichlorobenzene	<20.4	ug/L	100	20.4	20		11/10/22 19:49	87-61-6	
1,2,4-Trichlorobenzene	<19.0	ug/L	100	19.0	20		11/10/22 19:49	120-82-1	
1,1,1-Trichloroethane	21.2	ug/L	20.0	6.1	20		11/10/22 19:49	71-55-6	
1,1,2-Trichloroethane	<6.9	ug/L	100	6.9	20		11/10/22 19:49	79-00-5	
Trichloroethene	<6.4	ug/L	20.0	6.4	20		11/10/22 19:49	79-01-6	
Trichlorofluoromethane	<8.4	ug/L	20.0	8.4	20		11/10/22 19:49	75-69-4	
1,2,3-Trichloropropane	<11.1	ug/L	100	11.1	20		11/10/22 19:49	96-18-4	
1,2,4-Trimethylbenzene	376	ug/L	20.0	9.0	20		11/10/22 19:49	95-63-6	
1,3,5-Trimethylbenzene	95.1	ug/L	20.0	7.1	20		11/10/22 19:49	108-67-8	
Vinyl chloride	2150	ug/L	20.0	3.5	20		11/10/22 19:49	75-01-4	
m&p-Xylene	1360	ug/L	40.0	14.0	20		11/10/22 19:49	179601-23-1	
o-Xylene	282	ug/L	20.0	7.0	20		11/10/22 19:49	95-47-6	
Surrogates									
4-Bromofluorobenzene (S)	96	%	70-130		20		11/10/22 19:49	460-00-4	
1,2-Dichlorobenzene-d4 (S)	99	%	70-130		20		11/10/22 19:49	2199-69-1	
Toluene-d8 (S)	92	%	70-130		20		11/10/22 19:49	2037-26-5	

REPORT OF LABORATORY ANALYSIS

This report shall not be reproduced, except in full,
without the written consent of Pace Analytical Services, LLC.

ANALYTICAL RESULTS

Project: 1703-0866-0001 FMR KITZINGER

Pace Project No.: 40254410

Sample: KMW-5 **Lab ID: 40254410005** Collected: 11/04/22 14:05 Received: 11/09/22 08:00 Matrix: Water

Parameters	Results	Units	LOQ	LOD	DF	Prepared	Analyzed	CAS No.	Qual
8260 MSV									
Analytical Method: EPA 8260									
Pace Analytical Services - Green Bay									
Benzene	<0.30	ug/L	1.0	0.30	1		11/10/22 17:51	71-43-2	
Bromobenzene	<0.36	ug/L	1.0	0.36	1		11/10/22 17:51	108-86-1	
Bromochloromethane	<0.36	ug/L	5.0	0.36	1		11/10/22 17:51	74-97-5	
Bromodichloromethane	<0.42	ug/L	1.0	0.42	1		11/10/22 17:51	75-27-4	
Bromoform	<3.8	ug/L	5.0	3.8	1		11/10/22 17:51	75-25-2	
Bromomethane	<1.2	ug/L	5.0	1.2	1		11/10/22 17:51	74-83-9	
n-Butylbenzene	<0.86	ug/L	1.0	0.86	1		11/10/22 17:51	104-51-8	
sec-Butylbenzene	<0.42	ug/L	1.0	0.42	1		11/10/22 17:51	135-98-8	
tert-Butylbenzene	<0.59	ug/L	1.0	0.59	1		11/10/22 17:51	98-06-6	
Carbon tetrachloride	<0.37	ug/L	1.0	0.37	1		11/10/22 17:51	56-23-5	
Chlorobenzene	<0.86	ug/L	1.0	0.86	1		11/10/22 17:51	108-90-7	
Chloroethane	<1.4	ug/L	5.0	1.4	1		11/10/22 17:51	75-00-3	
Chloroform	<1.2	ug/L	5.0	1.2	1		11/10/22 17:51	67-66-3	
Chloromethane	<1.6	ug/L	5.0	1.6	1		11/10/22 17:51	74-87-3	
2-Chlorotoluene	<0.89	ug/L	5.0	0.89	1		11/10/22 17:51	95-49-8	
4-Chlorotoluene	<0.89	ug/L	5.0	0.89	1		11/10/22 17:51	106-43-4	
1,2-Dibromo-3-chloropropane	<2.4	ug/L	5.0	2.4	1		11/10/22 17:51	96-12-8	
Dibromochloromethane	<2.6	ug/L	5.0	2.6	1		11/10/22 17:51	124-48-1	
1,2-Dibromoethane (EDB)	<0.31	ug/L	1.0	0.31	1		11/10/22 17:51	106-93-4	
Dibromomethane	<0.99	ug/L	5.0	0.99	1		11/10/22 17:51	74-95-3	
1,2-Dichlorobenzene	<0.33	ug/L	1.0	0.33	1		11/10/22 17:51	95-50-1	
1,3-Dichlorobenzene	<0.35	ug/L	1.0	0.35	1		11/10/22 17:51	541-73-1	
1,4-Dichlorobenzene	<0.89	ug/L	1.0	0.89	1		11/10/22 17:51	106-46-7	
Dichlorodifluoromethane	<0.46	ug/L	5.0	0.46	1		11/10/22 17:51	75-71-8	
1,1-Dichloroethane	<0.30	ug/L	1.0	0.30	1		11/10/22 17:51	75-34-3	
1,2-Dichloroethane	<0.29	ug/L	1.0	0.29	1		11/10/22 17:51	107-06-2	
1,1-Dichloroethene	<0.58	ug/L	1.0	0.58	1		11/10/22 17:51	75-35-4	
cis-1,2-Dichloroethene	<0.47	ug/L	1.0	0.47	1		11/10/22 17:51	156-59-2	
trans-1,2-Dichloroethene	<0.53	ug/L	1.0	0.53	1		11/10/22 17:51	156-60-5	
1,2-Dichloropropane	<0.45	ug/L	1.0	0.45	1		11/10/22 17:51	78-87-5	
1,3-Dichloropropane	<0.30	ug/L	1.0	0.30	1		11/10/22 17:51	142-28-9	
2,2-Dichloropropane	<4.2	ug/L	5.0	4.2	1		11/10/22 17:51	594-20-7	
1,1-Dichloropropene	<0.41	ug/L	1.0	0.41	1		11/10/22 17:51	563-58-6	
cis-1,3-Dichloropropene	<0.36	ug/L	1.0	0.36	1		11/10/22 17:51	10061-01-5	
trans-1,3-Dichloropropene	<3.5	ug/L	5.0	3.5	1		11/10/22 17:51	10061-02-6	
Diisopropyl ether	<1.1	ug/L	5.0	1.1	1		11/10/22 17:51	108-20-3	
Ethylbenzene	<0.33	ug/L	1.0	0.33	1		11/10/22 17:51	100-41-4	
Hexachloro-1,3-butadiene	<2.7	ug/L	5.0	2.7	1		11/10/22 17:51	87-68-3	
Isopropylbenzene (Cumene)	<1.0	ug/L	5.0	1.0	1		11/10/22 17:51	98-82-8	
p-Isopropyltoluene	<1.0	ug/L	5.0	1.0	1		11/10/22 17:51	99-87-6	
Methylene Chloride	<0.32	ug/L	5.0	0.32	1		11/10/22 17:51	75-09-2	
Methyl-tert-butyl ether	<1.1	ug/L	5.0	1.1	1		11/10/22 17:51	1634-04-4	
Naphthalene	<1.1	ug/L	5.0	1.1	1		11/10/22 17:51	91-20-3	
n-Propylbenzene	<0.35	ug/L	1.0	0.35	1		11/10/22 17:51	103-65-1	
Styrene	<0.36	ug/L	1.0	0.36	1		11/10/22 17:51	100-42-5	

REPORT OF LABORATORY ANALYSIS

This report shall not be reproduced, except in full,
without the written consent of Pace Analytical Services, LLC.

ANALYTICAL RESULTS

Project: 1703-0866-0001 FMR KITZINGER

Pace Project No.: 40254410

Sample: KMW-5 **Lab ID: 40254410005** Collected: 11/04/22 14:05 Received: 11/09/22 08:00 Matrix: Water

Parameters	Results	Units	LOQ	LOD	DF	Prepared	Analyzed	CAS No.	Qual
8260 MSV									
Analytical Method: EPA 8260									
Pace Analytical Services - Green Bay									
1,1,1,2-Tetrachloroethane	<0.36	ug/L	1.0	0.36	1		11/10/22 17:51	630-20-6	
1,1,1,2-Tetrachloroethane	<0.38	ug/L	1.0	0.38	1		11/10/22 17:51	79-34-5	
Tetrachloroethene	<0.41	ug/L	1.0	0.41	1		11/10/22 17:51	127-18-4	
Toluene	<0.29	ug/L	1.0	0.29	1		11/10/22 17:51	108-88-3	
1,2,3-Trichlorobenzene	<1.0	ug/L	5.0	1.0	1		11/10/22 17:51	87-61-6	
1,2,4-Trichlorobenzene	<0.95	ug/L	5.0	0.95	1		11/10/22 17:51	120-82-1	
1,1,1-Trichloroethane	6.4	ug/L	1.0	0.30	1		11/10/22 17:51	71-55-6	
1,1,2-Trichloroethane	<0.34	ug/L	5.0	0.34	1		11/10/22 17:51	79-00-5	
Trichloroethene	0.55J	ug/L	1.0	0.32	1		11/10/22 17:51	79-01-6	
Trichlorofluoromethane	<0.42	ug/L	1.0	0.42	1		11/10/22 17:51	75-69-4	
1,2,3-Trichloropropane	<0.56	ug/L	5.0	0.56	1		11/10/22 17:51	96-18-4	
1,2,4-Trimethylbenzene	<0.45	ug/L	1.0	0.45	1		11/10/22 17:51	95-63-6	
1,3,5-Trimethylbenzene	<0.36	ug/L	1.0	0.36	1		11/10/22 17:51	108-67-8	
Vinyl chloride	<0.17	ug/L	1.0	0.17	1		11/10/22 17:51	75-01-4	
m&p-Xylene	<0.70	ug/L	2.0	0.70	1		11/10/22 17:51	179601-23-1	
o-Xylene	<0.35	ug/L	1.0	0.35	1		11/10/22 17:51	95-47-6	
Surrogates									
4-Bromofluorobenzene (S)	100	%	70-130		1		11/10/22 17:51	460-00-4	pH
1,2-Dichlorobenzene-d4 (S)	98	%	70-130		1		11/10/22 17:51	2199-69-1	
Toluene-d8 (S)	93	%	70-130		1		11/10/22 17:51	2037-26-5	

REPORT OF LABORATORY ANALYSIS

This report shall not be reproduced, except in full,
without the written consent of Pace Analytical Services, LLC.

ANALYTICAL RESULTS

Project: 1703-0866-0001 FMR KITZINGER
Pace Project No.: 40254410

Sample: KMW-3 **Lab ID: 40254410006** Collected: 11/04/22 11:00 Received: 11/09/22 08:00 Matrix: Water

Parameters	Results	Units	LOQ	LOD	DF	Prepared	Analyzed	CAS No.	Qual
8260 MSV									
Analytical Method: EPA 8260									
Pace Analytical Services - Green Bay									
Benzene	<0.30	ug/L	1.0	0.30	1		11/10/22 18:11	71-43-2	
Bromobenzene	<0.36	ug/L	1.0	0.36	1		11/10/22 18:11	108-86-1	
Bromochloromethane	<0.36	ug/L	5.0	0.36	1		11/10/22 18:11	74-97-5	
Bromodichloromethane	<0.42	ug/L	1.0	0.42	1		11/10/22 18:11	75-27-4	
Bromoform	<3.8	ug/L	5.0	3.8	1		11/10/22 18:11	75-25-2	
Bromomethane	<1.2	ug/L	5.0	1.2	1		11/10/22 18:11	74-83-9	
n-Butylbenzene	<0.86	ug/L	1.0	0.86	1		11/10/22 18:11	104-51-8	
sec-Butylbenzene	<0.42	ug/L	1.0	0.42	1		11/10/22 18:11	135-98-8	
tert-Butylbenzene	<0.59	ug/L	1.0	0.59	1		11/10/22 18:11	98-06-6	
Carbon tetrachloride	<0.37	ug/L	1.0	0.37	1		11/10/22 18:11	56-23-5	
Chlorobenzene	<0.86	ug/L	1.0	0.86	1		11/10/22 18:11	108-90-7	
Chloroethane	<1.4	ug/L	5.0	1.4	1		11/10/22 18:11	75-00-3	
Chloroform	<1.2	ug/L	5.0	1.2	1		11/10/22 18:11	67-66-3	
Chloromethane	<1.6	ug/L	5.0	1.6	1		11/10/22 18:11	74-87-3	
2-Chlorotoluene	<0.89	ug/L	5.0	0.89	1		11/10/22 18:11	95-49-8	
4-Chlorotoluene	<0.89	ug/L	5.0	0.89	1		11/10/22 18:11	106-43-4	
1,2-Dibromo-3-chloropropane	<2.4	ug/L	5.0	2.4	1		11/10/22 18:11	96-12-8	
Dibromochloromethane	<2.6	ug/L	5.0	2.6	1		11/10/22 18:11	124-48-1	
1,2-Dibromoethane (EDB)	<0.31	ug/L	1.0	0.31	1		11/10/22 18:11	106-93-4	
Dibromomethane	<0.99	ug/L	5.0	0.99	1		11/10/22 18:11	74-95-3	
1,2-Dichlorobenzene	<0.33	ug/L	1.0	0.33	1		11/10/22 18:11	95-50-1	
1,3-Dichlorobenzene	<0.35	ug/L	1.0	0.35	1		11/10/22 18:11	541-73-1	
1,4-Dichlorobenzene	<0.89	ug/L	1.0	0.89	1		11/10/22 18:11	106-46-7	
Dichlorodifluoromethane	<0.46	ug/L	5.0	0.46	1		11/10/22 18:11	75-71-8	
1,1-Dichloroethane	<0.30	ug/L	1.0	0.30	1		11/10/22 18:11	75-34-3	
1,2-Dichloroethane	<0.29	ug/L	1.0	0.29	1		11/10/22 18:11	107-06-2	
1,1-Dichloroethene	<0.58	ug/L	1.0	0.58	1		11/10/22 18:11	75-35-4	
cis-1,2-Dichloroethene	<0.47	ug/L	1.0	0.47	1		11/10/22 18:11	156-59-2	
trans-1,2-Dichloroethene	<0.53	ug/L	1.0	0.53	1		11/10/22 18:11	156-60-5	
1,2-Dichloropropane	<0.45	ug/L	1.0	0.45	1		11/10/22 18:11	78-87-5	
1,3-Dichloropropane	<0.30	ug/L	1.0	0.30	1		11/10/22 18:11	142-28-9	
2,2-Dichloropropane	<4.2	ug/L	5.0	4.2	1		11/10/22 18:11	594-20-7	
1,1-Dichloropropene	<0.41	ug/L	1.0	0.41	1		11/10/22 18:11	563-58-6	
cis-1,3-Dichloropropene	<0.36	ug/L	1.0	0.36	1		11/10/22 18:11	10061-01-5	
trans-1,3-Dichloropropene	<3.5	ug/L	5.0	3.5	1		11/10/22 18:11	10061-02-6	
Diisopropyl ether	<1.1	ug/L	5.0	1.1	1		11/10/22 18:11	108-20-3	
Ethylbenzene	<0.33	ug/L	1.0	0.33	1		11/10/22 18:11	100-41-4	
Hexachloro-1,3-butadiene	<2.7	ug/L	5.0	2.7	1		11/10/22 18:11	87-68-3	
Isopropylbenzene (Cumene)	<1.0	ug/L	5.0	1.0	1		11/10/22 18:11	98-82-8	
p-Isopropyltoluene	<1.0	ug/L	5.0	1.0	1		11/10/22 18:11	99-87-6	
Methylene Chloride	<0.32	ug/L	5.0	0.32	1		11/10/22 18:11	75-09-2	
Methyl-tert-butyl ether	<1.1	ug/L	5.0	1.1	1		11/10/22 18:11	1634-04-4	
Naphthalene	<1.1	ug/L	5.0	1.1	1		11/10/22 18:11	91-20-3	
n-Propylbenzene	<0.35	ug/L	1.0	0.35	1		11/10/22 18:11	103-65-1	
Styrene	<0.36	ug/L	1.0	0.36	1		11/10/22 18:11	100-42-5	

REPORT OF LABORATORY ANALYSIS

This report shall not be reproduced, except in full,
without the written consent of Pace Analytical Services, LLC.

ANALYTICAL RESULTS

Project: 1703-0866-0001 FMR KITZINGER
Pace Project No.: 40254410

Sample: KMW-3 **Lab ID: 40254410006** Collected: 11/04/22 11:00 Received: 11/09/22 08:00 Matrix: Water

Parameters	Results	Units	LOQ	LOD	DF	Prepared	Analyzed	CAS No.	Qual
8260 MSV									
Analytical Method: EPA 8260									
Pace Analytical Services - Green Bay									
1,1,1,2-Tetrachloroethane	<0.36	ug/L	1.0	0.36	1		11/10/22 18:11	630-20-6	
1,1,1,2-Tetrachloroethane	<0.38	ug/L	1.0	0.38	1		11/10/22 18:11	79-34-5	
Tetrachloroethene	<0.41	ug/L	1.0	0.41	1		11/10/22 18:11	127-18-4	
Toluene	<0.29	ug/L	1.0	0.29	1		11/10/22 18:11	108-88-3	
1,2,3-Trichlorobenzene	<1.0	ug/L	5.0	1.0	1		11/10/22 18:11	87-61-6	
1,2,4-Trichlorobenzene	<0.95	ug/L	5.0	0.95	1		11/10/22 18:11	120-82-1	
1,1,1-Trichloroethane	<0.30	ug/L	1.0	0.30	1		11/10/22 18:11	71-55-6	
1,1,2-Trichloroethane	<0.34	ug/L	5.0	0.34	1		11/10/22 18:11	79-00-5	
Trichloroethene	<0.32	ug/L	1.0	0.32	1		11/10/22 18:11	79-01-6	
Trichlorofluoromethane	<0.42	ug/L	1.0	0.42	1		11/10/22 18:11	75-69-4	
1,2,3-Trichloropropane	<0.56	ug/L	5.0	0.56	1		11/10/22 18:11	96-18-4	
1,2,4-Trimethylbenzene	<0.45	ug/L	1.0	0.45	1		11/10/22 18:11	95-63-6	
1,3,5-Trimethylbenzene	<0.36	ug/L	1.0	0.36	1		11/10/22 18:11	108-67-8	
Vinyl chloride	<0.17	ug/L	1.0	0.17	1		11/10/22 18:11	75-01-4	
m&p-Xylene	<0.70	ug/L	2.0	0.70	1		11/10/22 18:11	179601-23-1	
o-Xylene	<0.35	ug/L	1.0	0.35	1		11/10/22 18:11	95-47-6	
Surrogates									
4-Bromofluorobenzene (S)	104	%	70-130		1		11/10/22 18:11	460-00-4	
1,2-Dichlorobenzene-d4 (S)	103	%	70-130		1		11/10/22 18:11	2199-69-1	
Toluene-d8 (S)	96	%	70-130		1		11/10/22 18:11	2037-26-5	

REPORT OF LABORATORY ANALYSIS

This report shall not be reproduced, except in full,
without the written consent of Pace Analytical Services, LLC.

ANALYTICAL RESULTS

Project: 1703-0866-0001 FMR KITZINGER

Pace Project No.: 40254410

Sample: KMW-6 **Lab ID: 40254410007** Collected: 11/04/22 11:30 Received: 11/09/22 08:00 Matrix: Water

Parameters	Results	Units	LOQ	LOD	DF	Prepared	Analyzed	CAS No.	Qual
8260 MSV									
Analytical Method: EPA 8260									
Pace Analytical Services - Green Bay									
Benzene	<0.30	ug/L	1.0	0.30	1		11/10/22 18:30	71-43-2	
Bromobenzene	<0.36	ug/L	1.0	0.36	1		11/10/22 18:30	108-86-1	
Bromochloromethane	<0.36	ug/L	5.0	0.36	1		11/10/22 18:30	74-97-5	
Bromodichloromethane	<0.42	ug/L	1.0	0.42	1		11/10/22 18:30	75-27-4	
Bromoform	<3.8	ug/L	5.0	3.8	1		11/10/22 18:30	75-25-2	
Bromomethane	<1.2	ug/L	5.0	1.2	1		11/10/22 18:30	74-83-9	
n-Butylbenzene	<0.86	ug/L	1.0	0.86	1		11/10/22 18:30	104-51-8	
sec-Butylbenzene	<0.42	ug/L	1.0	0.42	1		11/10/22 18:30	135-98-8	
tert-Butylbenzene	<0.59	ug/L	1.0	0.59	1		11/10/22 18:30	98-06-6	
Carbon tetrachloride	<0.37	ug/L	1.0	0.37	1		11/10/22 18:30	56-23-5	
Chlorobenzene	<0.86	ug/L	1.0	0.86	1		11/10/22 18:30	108-90-7	
Chloroethane	<1.4	ug/L	5.0	1.4	1		11/10/22 18:30	75-00-3	
Chloroform	<1.2	ug/L	5.0	1.2	1		11/10/22 18:30	67-66-3	
Chloromethane	<1.6	ug/L	5.0	1.6	1		11/10/22 18:30	74-87-3	
2-Chlorotoluene	<0.89	ug/L	5.0	0.89	1		11/10/22 18:30	95-49-8	
4-Chlorotoluene	<0.89	ug/L	5.0	0.89	1		11/10/22 18:30	106-43-4	
1,2-Dibromo-3-chloropropane	<2.4	ug/L	5.0	2.4	1		11/10/22 18:30	96-12-8	
Dibromochloromethane	<2.6	ug/L	5.0	2.6	1		11/10/22 18:30	124-48-1	
1,2-Dibromoethane (EDB)	<0.31	ug/L	1.0	0.31	1		11/10/22 18:30	106-93-4	
Dibromomethane	<0.99	ug/L	5.0	0.99	1		11/10/22 18:30	74-95-3	
1,2-Dichlorobenzene	<0.33	ug/L	1.0	0.33	1		11/10/22 18:30	95-50-1	
1,3-Dichlorobenzene	<0.35	ug/L	1.0	0.35	1		11/10/22 18:30	541-73-1	
1,4-Dichlorobenzene	<0.89	ug/L	1.0	0.89	1		11/10/22 18:30	106-46-7	
Dichlorodifluoromethane	<0.46	ug/L	5.0	0.46	1		11/10/22 18:30	75-71-8	
1,1-Dichloroethane	<0.30	ug/L	1.0	0.30	1		11/10/22 18:30	75-34-3	
1,2-Dichloroethane	<0.29	ug/L	1.0	0.29	1		11/10/22 18:30	107-06-2	
1,1-Dichloroethene	<0.58	ug/L	1.0	0.58	1		11/10/22 18:30	75-35-4	
cis-1,2-Dichloroethene	7.7	ug/L	1.0	0.47	1		11/10/22 18:30	156-59-2	
trans-1,2-Dichloroethene	1.9	ug/L	1.0	0.53	1		11/10/22 18:30	156-60-5	
1,2-Dichloropropane	<0.45	ug/L	1.0	0.45	1		11/10/22 18:30	78-87-5	
1,3-Dichloropropane	<0.30	ug/L	1.0	0.30	1		11/10/22 18:30	142-28-9	
2,2-Dichloropropane	<4.2	ug/L	5.0	4.2	1		11/10/22 18:30	594-20-7	
1,1-Dichloropropene	<0.41	ug/L	1.0	0.41	1		11/10/22 18:30	563-58-6	
cis-1,3-Dichloropropene	<0.36	ug/L	1.0	0.36	1		11/10/22 18:30	10061-01-5	
trans-1,3-Dichloropropene	<3.5	ug/L	5.0	3.5	1		11/10/22 18:30	10061-02-6	
Diisopropyl ether	<1.1	ug/L	5.0	1.1	1		11/10/22 18:30	108-20-3	
Ethylbenzene	<0.33	ug/L	1.0	0.33	1		11/10/22 18:30	100-41-4	
Hexachloro-1,3-butadiene	<2.7	ug/L	5.0	2.7	1		11/10/22 18:30	87-68-3	
Isopropylbenzene (Cumene)	<1.0	ug/L	5.0	1.0	1		11/10/22 18:30	98-82-8	
p-Isopropyltoluene	<1.0	ug/L	5.0	1.0	1		11/10/22 18:30	99-87-6	
Methylene Chloride	<0.32	ug/L	5.0	0.32	1		11/10/22 18:30	75-09-2	
Methyl-tert-butyl ether	<1.1	ug/L	5.0	1.1	1		11/10/22 18:30	1634-04-4	
Naphthalene	<1.1	ug/L	5.0	1.1	1		11/10/22 18:30	91-20-3	
n-Propylbenzene	<0.35	ug/L	1.0	0.35	1		11/10/22 18:30	103-65-1	
Styrene	<0.36	ug/L	1.0	0.36	1		11/10/22 18:30	100-42-5	

REPORT OF LABORATORY ANALYSIS

This report shall not be reproduced, except in full,
without the written consent of Pace Analytical Services, LLC.

ANALYTICAL RESULTS

Project: 1703-0866-0001 FMR KITZINGER

Pace Project No.: 40254410

Sample: KMW-6 **Lab ID: 40254410007** Collected: 11/04/22 11:30 Received: 11/09/22 08:00 Matrix: Water

Parameters	Results	Units	LOQ	LOD	DF	Prepared	Analyzed	CAS No.	Qual
8260 MSV									
Analytical Method: EPA 8260									
Pace Analytical Services - Green Bay									
1,1,1,2-Tetrachloroethane	<0.36	ug/L	1.0	0.36	1		11/10/22 18:30	630-20-6	
1,1,1,2-Tetrachloroethane	<0.38	ug/L	1.0	0.38	1		11/10/22 18:30	79-34-5	
Tetrachloroethene	<0.41	ug/L	1.0	0.41	1		11/10/22 18:30	127-18-4	
Toluene	<0.29	ug/L	1.0	0.29	1		11/10/22 18:30	108-88-3	
1,2,3-Trichlorobenzene	<1.0	ug/L	5.0	1.0	1		11/10/22 18:30	87-61-6	
1,2,4-Trichlorobenzene	<0.95	ug/L	5.0	0.95	1		11/10/22 18:30	120-82-1	
1,1,1-Trichloroethane	<0.30	ug/L	1.0	0.30	1		11/10/22 18:30	71-55-6	
1,1,2-Trichloroethane	<0.34	ug/L	5.0	0.34	1		11/10/22 18:30	79-00-5	
Trichloroethene	52.9	ug/L	1.0	0.32	1		11/10/22 18:30	79-01-6	
Trichlorofluoromethane	0.60J	ug/L	1.0	0.42	1		11/10/22 18:30	75-69-4	
1,2,3-Trichloropropane	<0.56	ug/L	5.0	0.56	1		11/10/22 18:30	96-18-4	
1,2,4-Trimethylbenzene	<0.45	ug/L	1.0	0.45	1		11/10/22 18:30	95-63-6	
1,3,5-Trimethylbenzene	<0.36	ug/L	1.0	0.36	1		11/10/22 18:30	108-67-8	
Vinyl chloride	0.22J	ug/L	1.0	0.17	1		11/10/22 18:30	75-01-4	
m&p-Xylene	<0.70	ug/L	2.0	0.70	1		11/10/22 18:30	179601-23-1	
o-Xylene	<0.35	ug/L	1.0	0.35	1		11/10/22 18:30	95-47-6	
Surrogates									
4-Bromofluorobenzene (S)	103	%	70-130		1		11/10/22 18:30	460-00-4	
1,2-Dichlorobenzene-d4 (S)	101	%	70-130		1		11/10/22 18:30	2199-69-1	
Toluene-d8 (S)	94	%	70-130		1		11/10/22 18:30	2037-26-5	

REPORT OF LABORATORY ANALYSIS

This report shall not be reproduced, except in full,
without the written consent of Pace Analytical Services, LLC.

ANALYTICAL RESULTS

Project: 1703-0866-0001 FMR KITZINGER

Pace Project No.: 40254410

Sample: KMW-4 **Lab ID: 40254410008** Collected: 11/04/22 12:00 Received: 11/09/22 08:00 Matrix: Water

Parameters	Results	Units	LOQ	LOD	DF	Prepared	Analyzed	CAS No.	Qual
8260 MSV									
Analytical Method: EPA 8260									
Pace Analytical Services - Green Bay									
Benzene	<0.30	ug/L	1.0	0.30	1		11/10/22 18:50	71-43-2	
Bromobenzene	<0.36	ug/L	1.0	0.36	1		11/10/22 18:50	108-86-1	
Bromochloromethane	<0.36	ug/L	5.0	0.36	1		11/10/22 18:50	74-97-5	
Bromodichloromethane	<0.42	ug/L	1.0	0.42	1		11/10/22 18:50	75-27-4	
Bromoform	<3.8	ug/L	5.0	3.8	1		11/10/22 18:50	75-25-2	
Bromomethane	<1.2	ug/L	5.0	1.2	1		11/10/22 18:50	74-83-9	
n-Butylbenzene	<0.86	ug/L	1.0	0.86	1		11/10/22 18:50	104-51-8	
sec-Butylbenzene	<0.42	ug/L	1.0	0.42	1		11/10/22 18:50	135-98-8	
tert-Butylbenzene	<0.59	ug/L	1.0	0.59	1		11/10/22 18:50	98-06-6	
Carbon tetrachloride	<0.37	ug/L	1.0	0.37	1		11/10/22 18:50	56-23-5	
Chlorobenzene	<0.86	ug/L	1.0	0.86	1		11/10/22 18:50	108-90-7	
Chloroethane	<1.4	ug/L	5.0	1.4	1		11/10/22 18:50	75-00-3	
Chloroform	<1.2	ug/L	5.0	1.2	1		11/10/22 18:50	67-66-3	
Chloromethane	<1.6	ug/L	5.0	1.6	1		11/10/22 18:50	74-87-3	
2-Chlorotoluene	<0.89	ug/L	5.0	0.89	1		11/10/22 18:50	95-49-8	
4-Chlorotoluene	<0.89	ug/L	5.0	0.89	1		11/10/22 18:50	106-43-4	
1,2-Dibromo-3-chloropropane	<2.4	ug/L	5.0	2.4	1		11/10/22 18:50	96-12-8	
Dibromochloromethane	<2.6	ug/L	5.0	2.6	1		11/10/22 18:50	124-48-1	
1,2-Dibromoethane (EDB)	<0.31	ug/L	1.0	0.31	1		11/10/22 18:50	106-93-4	
Dibromomethane	<0.99	ug/L	5.0	0.99	1		11/10/22 18:50	74-95-3	
1,2-Dichlorobenzene	<0.33	ug/L	1.0	0.33	1		11/10/22 18:50	95-50-1	
1,3-Dichlorobenzene	<0.35	ug/L	1.0	0.35	1		11/10/22 18:50	541-73-1	
1,4-Dichlorobenzene	<0.89	ug/L	1.0	0.89	1		11/10/22 18:50	106-46-7	
Dichlorodifluoromethane	<0.46	ug/L	5.0	0.46	1		11/10/22 18:50	75-71-8	
1,1-Dichloroethane	1.7	ug/L	1.0	0.30	1		11/10/22 18:50	75-34-3	
1,2-Dichloroethane	<0.29	ug/L	1.0	0.29	1		11/10/22 18:50	107-06-2	
1,1-Dichloroethene	<0.58	ug/L	1.0	0.58	1		11/10/22 18:50	75-35-4	
cis-1,2-Dichloroethene	5.2	ug/L	1.0	0.47	1		11/10/22 18:50	156-59-2	
trans-1,2-Dichloroethene	0.83J	ug/L	1.0	0.53	1		11/10/22 18:50	156-60-5	
1,2-Dichloropropane	<0.45	ug/L	1.0	0.45	1		11/10/22 18:50	78-87-5	
1,3-Dichloropropane	<0.30	ug/L	1.0	0.30	1		11/10/22 18:50	142-28-9	
2,2-Dichloropropane	<4.2	ug/L	5.0	4.2	1		11/10/22 18:50	594-20-7	
1,1-Dichloropropene	<0.41	ug/L	1.0	0.41	1		11/10/22 18:50	563-58-6	
cis-1,3-Dichloropropene	<0.36	ug/L	1.0	0.36	1		11/10/22 18:50	10061-01-5	
trans-1,3-Dichloropropene	<3.5	ug/L	5.0	3.5	1		11/10/22 18:50	10061-02-6	
Diisopropyl ether	<1.1	ug/L	5.0	1.1	1		11/10/22 18:50	108-20-3	
Ethylbenzene	<0.33	ug/L	1.0	0.33	1		11/10/22 18:50	100-41-4	
Hexachloro-1,3-butadiene	<2.7	ug/L	5.0	2.7	1		11/10/22 18:50	87-68-3	
Isopropylbenzene (Cumene)	<1.0	ug/L	5.0	1.0	1		11/10/22 18:50	98-82-8	
p-Isopropyltoluene	<1.0	ug/L	5.0	1.0	1		11/10/22 18:50	99-87-6	
Methylene Chloride	<0.32	ug/L	5.0	0.32	1		11/10/22 18:50	75-09-2	
Methyl-tert-butyl ether	<1.1	ug/L	5.0	1.1	1		11/10/22 18:50	1634-04-4	
Naphthalene	<1.1	ug/L	5.0	1.1	1		11/10/22 18:50	91-20-3	
n-Propylbenzene	<0.35	ug/L	1.0	0.35	1		11/10/22 18:50	103-65-1	
Styrene	<0.36	ug/L	1.0	0.36	1		11/10/22 18:50	100-42-5	

REPORT OF LABORATORY ANALYSIS

This report shall not be reproduced, except in full,
without the written consent of Pace Analytical Services, LLC.

ANALYTICAL RESULTS

Project: 1703-0866-0001 FMR KITZINGER
Pace Project No.: 40254410

Sample: KMW-4 **Lab ID: 40254410008** Collected: 11/04/22 12:00 Received: 11/09/22 08:00 Matrix: Water

Parameters	Results	Units	LOQ	LOD	DF	Prepared	Analyzed	CAS No.	Qual
8260 MSV									
Analytical Method: EPA 8260									
Pace Analytical Services - Green Bay									
1,1,1,2-Tetrachloroethane	<0.36	ug/L	1.0	0.36	1		11/10/22 18:50	630-20-6	
1,1,1,2-Tetrachloroethane	<0.38	ug/L	1.0	0.38	1		11/10/22 18:50	79-34-5	
Tetrachloroethene	0.47J	ug/L	1.0	0.41	1		11/10/22 18:50	127-18-4	
Toluene	<0.29	ug/L	1.0	0.29	1		11/10/22 18:50	108-88-3	
1,2,3-Trichlorobenzene	<1.0	ug/L	5.0	1.0	1		11/10/22 18:50	87-61-6	
1,2,4-Trichlorobenzene	<0.95	ug/L	5.0	0.95	1		11/10/22 18:50	120-82-1	
1,1,1-Trichloroethane	3.4	ug/L	1.0	0.30	1		11/10/22 18:50	71-55-6	
1,1,2-Trichloroethane	<0.34	ug/L	5.0	0.34	1		11/10/22 18:50	79-00-5	
Trichloroethene	10.8	ug/L	1.0	0.32	1		11/10/22 18:50	79-01-6	
Trichlorofluoromethane	<0.42	ug/L	1.0	0.42	1		11/10/22 18:50	75-69-4	
1,2,3-Trichloropropane	<0.56	ug/L	5.0	0.56	1		11/10/22 18:50	96-18-4	
1,2,4-Trimethylbenzene	<0.45	ug/L	1.0	0.45	1		11/10/22 18:50	95-63-6	
1,3,5-Trimethylbenzene	<0.36	ug/L	1.0	0.36	1		11/10/22 18:50	108-67-8	
Vinyl chloride	<0.17	ug/L	1.0	0.17	1		11/10/22 18:50	75-01-4	
m&p-Xylene	<0.70	ug/L	2.0	0.70	1		11/10/22 18:50	179601-23-1	
o-Xylene	<0.35	ug/L	1.0	0.35	1		11/10/22 18:50	95-47-6	
Surrogates									
4-Bromofluorobenzene (S)	103	%	70-130		1		11/10/22 18:50	460-00-4	
1,2-Dichlorobenzene-d4 (S)	103	%	70-130		1		11/10/22 18:50	2199-69-1	
Toluene-d8 (S)	93	%	70-130		1		11/10/22 18:50	2037-26-5	

REPORT OF LABORATORY ANALYSIS

This report shall not be reproduced, except in full,
without the written consent of Pace Analytical Services, LLC.

ANALYTICAL RESULTS

Project: 1703-0866-0001 FMR KITZINGER

Pace Project No.: 40254410

Sample: KPZ-1 **Lab ID: 40254410009** Collected: 11/04/22 12:30 Received: 11/09/22 08:00 Matrix: Water

Parameters	Results	Units	LOQ	LOD	DF	Prepared	Analyzed	CAS No.	Qual
8260 MSV									
Analytical Method: EPA 8260									
Pace Analytical Services - Green Bay									
Benzene	<0.30	ug/L	1.0	0.30	1		11/10/22 19:10	71-43-2	
Bromobenzene	<0.36	ug/L	1.0	0.36	1		11/10/22 19:10	108-86-1	
Bromochloromethane	<0.36	ug/L	5.0	0.36	1		11/10/22 19:10	74-97-5	
Bromodichloromethane	<0.42	ug/L	1.0	0.42	1		11/10/22 19:10	75-27-4	
Bromoform	<3.8	ug/L	5.0	3.8	1		11/10/22 19:10	75-25-2	
Bromomethane	<1.2	ug/L	5.0	1.2	1		11/10/22 19:10	74-83-9	
n-Butylbenzene	<0.86	ug/L	1.0	0.86	1		11/10/22 19:10	104-51-8	
sec-Butylbenzene	<0.42	ug/L	1.0	0.42	1		11/10/22 19:10	135-98-8	
tert-Butylbenzene	<0.59	ug/L	1.0	0.59	1		11/10/22 19:10	98-06-6	
Carbon tetrachloride	<0.37	ug/L	1.0	0.37	1		11/10/22 19:10	56-23-5	
Chlorobenzene	<0.86	ug/L	1.0	0.86	1		11/10/22 19:10	108-90-7	
Chloroethane	<1.4	ug/L	5.0	1.4	1		11/10/22 19:10	75-00-3	
Chloroform	<1.2	ug/L	5.0	1.2	1		11/10/22 19:10	67-66-3	
Chloromethane	<1.6	ug/L	5.0	1.6	1		11/10/22 19:10	74-87-3	
2-Chlorotoluene	<0.89	ug/L	5.0	0.89	1		11/10/22 19:10	95-49-8	
4-Chlorotoluene	<0.89	ug/L	5.0	0.89	1		11/10/22 19:10	106-43-4	
1,2-Dibromo-3-chloropropane	<2.4	ug/L	5.0	2.4	1		11/10/22 19:10	96-12-8	
Dibromochloromethane	<2.6	ug/L	5.0	2.6	1		11/10/22 19:10	124-48-1	
1,2-Dibromoethane (EDB)	<0.31	ug/L	1.0	0.31	1		11/10/22 19:10	106-93-4	
Dibromomethane	<0.99	ug/L	5.0	0.99	1		11/10/22 19:10	74-95-3	
1,2-Dichlorobenzene	<0.33	ug/L	1.0	0.33	1		11/10/22 19:10	95-50-1	
1,3-Dichlorobenzene	<0.35	ug/L	1.0	0.35	1		11/10/22 19:10	541-73-1	
1,4-Dichlorobenzene	<0.89	ug/L	1.0	0.89	1		11/10/22 19:10	106-46-7	
Dichlorodifluoromethane	<0.46	ug/L	5.0	0.46	1		11/10/22 19:10	75-71-8	
1,1-Dichloroethane	<0.30	ug/L	1.0	0.30	1		11/10/22 19:10	75-34-3	
1,2-Dichloroethane	<0.29	ug/L	1.0	0.29	1		11/10/22 19:10	107-06-2	
1,1-Dichloroethene	<0.58	ug/L	1.0	0.58	1		11/10/22 19:10	75-35-4	
cis-1,2-Dichloroethene	<0.47	ug/L	1.0	0.47	1		11/10/22 19:10	156-59-2	
trans-1,2-Dichloroethene	<0.53	ug/L	1.0	0.53	1		11/10/22 19:10	156-60-5	
1,2-Dichloropropane	<0.45	ug/L	1.0	0.45	1		11/10/22 19:10	78-87-5	
1,3-Dichloropropane	<0.30	ug/L	1.0	0.30	1		11/10/22 19:10	142-28-9	
2,2-Dichloropropane	<4.2	ug/L	5.0	4.2	1		11/10/22 19:10	594-20-7	
1,1-Dichloropropene	<0.41	ug/L	1.0	0.41	1		11/10/22 19:10	563-58-6	
cis-1,3-Dichloropropene	<0.36	ug/L	1.0	0.36	1		11/10/22 19:10	10061-01-5	
trans-1,3-Dichloropropene	<3.5	ug/L	5.0	3.5	1		11/10/22 19:10	10061-02-6	
Diisopropyl ether	<1.1	ug/L	5.0	1.1	1		11/10/22 19:10	108-20-3	
Ethylbenzene	<0.33	ug/L	1.0	0.33	1		11/10/22 19:10	100-41-4	
Hexachloro-1,3-butadiene	<2.7	ug/L	5.0	2.7	1		11/10/22 19:10	87-68-3	
Isopropylbenzene (Cumene)	<1.0	ug/L	5.0	1.0	1		11/10/22 19:10	98-82-8	
p-Isopropyltoluene	<1.0	ug/L	5.0	1.0	1		11/10/22 19:10	99-87-6	
Methylene Chloride	<0.32	ug/L	5.0	0.32	1		11/10/22 19:10	75-09-2	
Methyl-tert-butyl ether	<1.1	ug/L	5.0	1.1	1		11/10/22 19:10	1634-04-4	
Naphthalene	<1.1	ug/L	5.0	1.1	1		11/10/22 19:10	91-20-3	
n-Propylbenzene	<0.35	ug/L	1.0	0.35	1		11/10/22 19:10	103-65-1	
Styrene	<0.36	ug/L	1.0	0.36	1		11/10/22 19:10	100-42-5	

REPORT OF LABORATORY ANALYSIS

This report shall not be reproduced, except in full,
without the written consent of Pace Analytical Services, LLC.

ANALYTICAL RESULTS

Project: 1703-0866-0001 FMR KITZINGER

Pace Project No.: 40254410

Sample: KPZ-1 **Lab ID: 40254410009** Collected: 11/04/22 12:30 Received: 11/09/22 08:00 Matrix: Water

Parameters	Results	Units	LOQ	LOD	DF	Prepared	Analyzed	CAS No.	Qual
8260 MSV									
Analytical Method: EPA 8260									
Pace Analytical Services - Green Bay									
1,1,1,2-Tetrachloroethane	<0.36	ug/L	1.0	0.36	1		11/10/22 19:10	630-20-6	
1,1,1,2-Tetrachloroethane	<0.38	ug/L	1.0	0.38	1		11/10/22 19:10	79-34-5	
Tetrachloroethene	<0.41	ug/L	1.0	0.41	1		11/10/22 19:10	127-18-4	
Toluene	<0.29	ug/L	1.0	0.29	1		11/10/22 19:10	108-88-3	
1,2,3-Trichlorobenzene	<1.0	ug/L	5.0	1.0	1		11/10/22 19:10	87-61-6	
1,2,4-Trichlorobenzene	<0.95	ug/L	5.0	0.95	1		11/10/22 19:10	120-82-1	
1,1,1-Trichloroethane	<0.30	ug/L	1.0	0.30	1		11/10/22 19:10	71-55-6	
1,1,2-Trichloroethane	<0.34	ug/L	5.0	0.34	1		11/10/22 19:10	79-00-5	
Trichloroethene	<0.32	ug/L	1.0	0.32	1		11/10/22 19:10	79-01-6	
Trichlorofluoromethane	<0.42	ug/L	1.0	0.42	1		11/10/22 19:10	75-69-4	
1,2,3-Trichloropropane	<0.56	ug/L	5.0	0.56	1		11/10/22 19:10	96-18-4	
1,2,4-Trimethylbenzene	<0.45	ug/L	1.0	0.45	1		11/10/22 19:10	95-63-6	
1,3,5-Trimethylbenzene	<0.36	ug/L	1.0	0.36	1		11/10/22 19:10	108-67-8	
Vinyl chloride	<0.17	ug/L	1.0	0.17	1		11/10/22 19:10	75-01-4	
m&p-Xylene	<0.70	ug/L	2.0	0.70	1		11/10/22 19:10	179601-23-1	
o-Xylene	<0.35	ug/L	1.0	0.35	1		11/10/22 19:10	95-47-6	
Surrogates									
4-Bromofluorobenzene (S)	99	%	70-130		1		11/10/22 19:10	460-00-4	
1,2-Dichlorobenzene-d4 (S)	99	%	70-130		1		11/10/22 19:10	2199-69-1	
Toluene-d8 (S)	94	%	70-130		1		11/10/22 19:10	2037-26-5	

REPORT OF LABORATORY ANALYSIS

This report shall not be reproduced, except in full,
without the written consent of Pace Analytical Services, LLC.

ANALYTICAL RESULTS

Project: 1703-0866-0001 FMR KITZINGER

Pace Project No.: 40254410

Sample: KPZ-2 **Lab ID: 40254410010** Collected: 11/04/22 13:00 Received: 11/09/22 08:00 Matrix: Water

Parameters	Results	Units	LOQ	LOD	DF	Prepared	Analyzed	CAS No.	Qual
8260 MSV									
Analytical Method: EPA 8260									
Pace Analytical Services - Green Bay									
Benzene	<0.30	ug/L	1.0	0.30	1		11/10/22 19:29	71-43-2	
Bromobenzene	<0.36	ug/L	1.0	0.36	1		11/10/22 19:29	108-86-1	
Bromochloromethane	<0.36	ug/L	5.0	0.36	1		11/10/22 19:29	74-97-5	
Bromodichloromethane	<0.42	ug/L	1.0	0.42	1		11/10/22 19:29	75-27-4	
Bromoform	<3.8	ug/L	5.0	3.8	1		11/10/22 19:29	75-25-2	
Bromomethane	<1.2	ug/L	5.0	1.2	1		11/10/22 19:29	74-83-9	
n-Butylbenzene	<0.86	ug/L	1.0	0.86	1		11/10/22 19:29	104-51-8	
sec-Butylbenzene	<0.42	ug/L	1.0	0.42	1		11/10/22 19:29	135-98-8	
tert-Butylbenzene	<0.59	ug/L	1.0	0.59	1		11/10/22 19:29	98-06-6	
Carbon tetrachloride	<0.37	ug/L	1.0	0.37	1		11/10/22 19:29	56-23-5	
Chlorobenzene	<0.86	ug/L	1.0	0.86	1		11/10/22 19:29	108-90-7	
Chloroethane	<1.4	ug/L	5.0	1.4	1		11/10/22 19:29	75-00-3	
Chloroform	<1.2	ug/L	5.0	1.2	1		11/10/22 19:29	67-66-3	
Chloromethane	<1.6	ug/L	5.0	1.6	1		11/10/22 19:29	74-87-3	
2-Chlorotoluene	<0.89	ug/L	5.0	0.89	1		11/10/22 19:29	95-49-8	
4-Chlorotoluene	<0.89	ug/L	5.0	0.89	1		11/10/22 19:29	106-43-4	
1,2-Dibromo-3-chloropropane	<2.4	ug/L	5.0	2.4	1		11/10/22 19:29	96-12-8	
Dibromochloromethane	<2.6	ug/L	5.0	2.6	1		11/10/22 19:29	124-48-1	
1,2-Dibromoethane (EDB)	<0.31	ug/L	1.0	0.31	1		11/10/22 19:29	106-93-4	
Dibromomethane	<0.99	ug/L	5.0	0.99	1		11/10/22 19:29	74-95-3	
1,2-Dichlorobenzene	<0.33	ug/L	1.0	0.33	1		11/10/22 19:29	95-50-1	
1,3-Dichlorobenzene	<0.35	ug/L	1.0	0.35	1		11/10/22 19:29	541-73-1	
1,4-Dichlorobenzene	<0.89	ug/L	1.0	0.89	1		11/10/22 19:29	106-46-7	
Dichlorodifluoromethane	<0.46	ug/L	5.0	0.46	1		11/10/22 19:29	75-71-8	
1,1-Dichloroethane	<0.30	ug/L	1.0	0.30	1		11/10/22 19:29	75-34-3	
1,2-Dichloroethane	<0.29	ug/L	1.0	0.29	1		11/10/22 19:29	107-06-2	
1,1-Dichloroethene	<0.58	ug/L	1.0	0.58	1		11/10/22 19:29	75-35-4	
cis-1,2-Dichloroethene	<0.47	ug/L	1.0	0.47	1		11/10/22 19:29	156-59-2	
trans-1,2-Dichloroethene	<0.53	ug/L	1.0	0.53	1		11/10/22 19:29	156-60-5	
1,2-Dichloropropane	<0.45	ug/L	1.0	0.45	1		11/10/22 19:29	78-87-5	
1,3-Dichloropropane	<0.30	ug/L	1.0	0.30	1		11/10/22 19:29	142-28-9	
2,2-Dichloropropane	<4.2	ug/L	5.0	4.2	1		11/10/22 19:29	594-20-7	
1,1-Dichloropropene	<0.41	ug/L	1.0	0.41	1		11/10/22 19:29	563-58-6	
cis-1,3-Dichloropropene	<0.36	ug/L	1.0	0.36	1		11/10/22 19:29	10061-01-5	
trans-1,3-Dichloropropene	<3.5	ug/L	5.0	3.5	1		11/10/22 19:29	10061-02-6	
Diisopropyl ether	<1.1	ug/L	5.0	1.1	1		11/10/22 19:29	108-20-3	
Ethylbenzene	<0.33	ug/L	1.0	0.33	1		11/10/22 19:29	100-41-4	
Hexachloro-1,3-butadiene	<2.7	ug/L	5.0	2.7	1		11/10/22 19:29	87-68-3	
Isopropylbenzene (Cumene)	<1.0	ug/L	5.0	1.0	1		11/10/22 19:29	98-82-8	
p-Isopropyltoluene	<1.0	ug/L	5.0	1.0	1		11/10/22 19:29	99-87-6	
Methylene Chloride	<0.32	ug/L	5.0	0.32	1		11/10/22 19:29	75-09-2	
Methyl-tert-butyl ether	<1.1	ug/L	5.0	1.1	1		11/10/22 19:29	1634-04-4	
Naphthalene	<1.1	ug/L	5.0	1.1	1		11/10/22 19:29	91-20-3	
n-Propylbenzene	<0.35	ug/L	1.0	0.35	1		11/10/22 19:29	103-65-1	
Styrene	<0.36	ug/L	1.0	0.36	1		11/10/22 19:29	100-42-5	

REPORT OF LABORATORY ANALYSIS

This report shall not be reproduced, except in full,
without the written consent of Pace Analytical Services, LLC.

ANALYTICAL RESULTS

Project: 1703-0866-0001 FMR KITZINGER

Pace Project No.: 40254410

Sample: KPZ-2 **Lab ID: 40254410010** Collected: 11/04/22 13:00 Received: 11/09/22 08:00 Matrix: Water

Parameters	Results	Units	LOQ	LOD	DF	Prepared	Analyzed	CAS No.	Qual
8260 MSV									
Analytical Method: EPA 8260									
Pace Analytical Services - Green Bay									
1,1,1,2-Tetrachloroethane	<0.36	ug/L	1.0	0.36	1		11/10/22 19:29	630-20-6	
1,1,1,2-Tetrachloroethane	<0.38	ug/L	1.0	0.38	1		11/10/22 19:29	79-34-5	
Tetrachloroethene	<0.41	ug/L	1.0	0.41	1		11/10/22 19:29	127-18-4	
Toluene	<0.29	ug/L	1.0	0.29	1		11/10/22 19:29	108-88-3	
1,2,3-Trichlorobenzene	<1.0	ug/L	5.0	1.0	1		11/10/22 19:29	87-61-6	
1,2,4-Trichlorobenzene	<0.95	ug/L	5.0	0.95	1		11/10/22 19:29	120-82-1	
1,1,1-Trichloroethane	<0.30	ug/L	1.0	0.30	1		11/10/22 19:29	71-55-6	
1,1,2-Trichloroethane	<0.34	ug/L	5.0	0.34	1		11/10/22 19:29	79-00-5	
Trichloroethene	<0.32	ug/L	1.0	0.32	1		11/10/22 19:29	79-01-6	
Trichlorofluoromethane	<0.42	ug/L	1.0	0.42	1		11/10/22 19:29	75-69-4	
1,2,3-Trichloropropane	<0.56	ug/L	5.0	0.56	1		11/10/22 19:29	96-18-4	
1,2,4-Trimethylbenzene	<0.45	ug/L	1.0	0.45	1		11/10/22 19:29	95-63-6	
1,3,5-Trimethylbenzene	<0.36	ug/L	1.0	0.36	1		11/10/22 19:29	108-67-8	
Vinyl chloride	<0.17	ug/L	1.0	0.17	1		11/10/22 19:29	75-01-4	
m&p-Xylene	<0.70	ug/L	2.0	0.70	1		11/10/22 19:29	179601-23-1	
o-Xylene	<0.35	ug/L	1.0	0.35	1		11/10/22 19:29	95-47-6	
Surrogates									
4-Bromofluorobenzene (S)	101	%	70-130		1		11/10/22 19:29	460-00-4	
1,2-Dichlorobenzene-d4 (S)	106	%	70-130		1		11/10/22 19:29	2199-69-1	
Toluene-d8 (S)	92	%	70-130		1		11/10/22 19:29	2037-26-5	

REPORT OF LABORATORY ANALYSIS

This report shall not be reproduced, except in full,
without the written consent of Pace Analytical Services, LLC.

ANALYTICAL RESULTS

Project: 1703-0866-0001 FMR KITZINGER

Pace Project No.: 40254410

Sample: MW-14 **Lab ID: 40254410011** Collected: 11/04/22 13:40 Received: 11/09/22 08:00 Matrix: Water

Parameters	Results	Units	LOQ	LOD	DF	Prepared	Analyzed	CAS No.	Qual
8260 MSV									
Analytical Method: EPA 8260									
Pace Analytical Services - Green Bay									
Benzene	<0.30	ug/L	1.0	0.30	1		11/10/22 22:28	71-43-2	
Bromobenzene	<0.36	ug/L	1.0	0.36	1		11/10/22 22:28	108-86-1	
Bromochloromethane	<0.36	ug/L	5.0	0.36	1		11/10/22 22:28	74-97-5	
Bromodichloromethane	<0.42	ug/L	1.0	0.42	1		11/10/22 22:28	75-27-4	
Bromoform	<3.8	ug/L	5.0	3.8	1		11/10/22 22:28	75-25-2	
Bromomethane	<1.2	ug/L	5.0	1.2	1		11/10/22 22:28	74-83-9	
n-Butylbenzene	<0.86	ug/L	1.0	0.86	1		11/10/22 22:28	104-51-8	
sec-Butylbenzene	<0.42	ug/L	1.0	0.42	1		11/10/22 22:28	135-98-8	
tert-Butylbenzene	<0.59	ug/L	1.0	0.59	1		11/10/22 22:28	98-06-6	
Carbon tetrachloride	<0.37	ug/L	1.0	0.37	1		11/10/22 22:28	56-23-5	
Chlorobenzene	<0.86	ug/L	1.0	0.86	1		11/10/22 22:28	108-90-7	
Chloroethane	<1.4	ug/L	5.0	1.4	1		11/10/22 22:28	75-00-3	
Chloroform	<1.2	ug/L	5.0	1.2	1		11/10/22 22:28	67-66-3	
Chloromethane	<1.6	ug/L	5.0	1.6	1		11/10/22 22:28	74-87-3	
2-Chlorotoluene	<0.89	ug/L	5.0	0.89	1		11/10/22 22:28	95-49-8	
4-Chlorotoluene	<0.89	ug/L	5.0	0.89	1		11/10/22 22:28	106-43-4	
1,2-Dibromo-3-chloropropane	<2.4	ug/L	5.0	2.4	1		11/10/22 22:28	96-12-8	
Dibromochloromethane	<2.6	ug/L	5.0	2.6	1		11/10/22 22:28	124-48-1	
1,2-Dibromoethane (EDB)	<0.31	ug/L	1.0	0.31	1		11/10/22 22:28	106-93-4	
Dibromomethane	<0.99	ug/L	5.0	0.99	1		11/10/22 22:28	74-95-3	
1,2-Dichlorobenzene	<0.33	ug/L	1.0	0.33	1		11/10/22 22:28	95-50-1	
1,3-Dichlorobenzene	<0.35	ug/L	1.0	0.35	1		11/10/22 22:28	541-73-1	
1,4-Dichlorobenzene	<0.89	ug/L	1.0	0.89	1		11/10/22 22:28	106-46-7	
Dichlorodifluoromethane	<0.46	ug/L	5.0	0.46	1		11/10/22 22:28	75-71-8	
1,1-Dichloroethane	17.0	ug/L	1.0	0.30	1		11/10/22 22:28	75-34-3	
1,2-Dichloroethane	<0.29	ug/L	1.0	0.29	1		11/10/22 22:28	107-06-2	
1,1-Dichloroethene	<0.58	ug/L	1.0	0.58	1		11/10/22 22:28	75-35-4	
cis-1,2-Dichloroethene	4.7	ug/L	1.0	0.47	1		11/10/22 22:28	156-59-2	
trans-1,2-Dichloroethene	<0.53	ug/L	1.0	0.53	1		11/10/22 22:28	156-60-5	
1,2-Dichloropropane	<0.45	ug/L	1.0	0.45	1		11/10/22 22:28	78-87-5	L1
1,3-Dichloropropane	<0.30	ug/L	1.0	0.30	1		11/10/22 22:28	142-28-9	
2,2-Dichloropropane	<4.2	ug/L	5.0	4.2	1		11/10/22 22:28	594-20-7	
1,1-Dichloropropene	<0.41	ug/L	1.0	0.41	1		11/10/22 22:28	563-58-6	
cis-1,3-Dichloropropene	<0.36	ug/L	1.0	0.36	1		11/10/22 22:28	10061-01-5	
trans-1,3-Dichloropropene	<3.5	ug/L	5.0	3.5	1		11/10/22 22:28	10061-02-6	
Diisopropyl ether	<1.1	ug/L	5.0	1.1	1		11/10/22 22:28	108-20-3	
Ethylbenzene	<0.33	ug/L	1.0	0.33	1		11/10/22 22:28	100-41-4	
Hexachloro-1,3-butadiene	<2.7	ug/L	5.0	2.7	1		11/10/22 22:28	87-68-3	
Isopropylbenzene (Cumene)	<1.0	ug/L	5.0	1.0	1		11/10/22 22:28	98-82-8	
p-Isopropyltoluene	<1.0	ug/L	5.0	1.0	1		11/10/22 22:28	99-87-6	
Methylene Chloride	<0.32	ug/L	5.0	0.32	1		11/10/22 22:28	75-09-2	
Methyl-tert-butyl ether	<1.1	ug/L	5.0	1.1	1		11/10/22 22:28	1634-04-4	
Naphthalene	<1.1	ug/L	5.0	1.1	1		11/10/22 22:28	91-20-3	
n-Propylbenzene	<0.35	ug/L	1.0	0.35	1		11/10/22 22:28	103-65-1	
Styrene	<0.36	ug/L	1.0	0.36	1		11/10/22 22:28	100-42-5	

REPORT OF LABORATORY ANALYSIS

This report shall not be reproduced, except in full,
without the written consent of Pace Analytical Services, LLC.

ANALYTICAL RESULTS

Project: 1703-0866-0001 FMR KITZINGER
Pace Project No.: 40254410

Sample: MW-14 **Lab ID: 40254410011** Collected: 11/04/22 13:40 Received: 11/09/22 08:00 Matrix: Water

Parameters	Results	Units	LOQ	LOD	DF	Prepared	Analyzed	CAS No.	Qual
8260 MSV									
Analytical Method: EPA 8260									
Pace Analytical Services - Green Bay									
1,1,1,2-Tetrachloroethane	<0.36	ug/L	1.0	0.36	1		11/10/22 22:28	630-20-6	
1,1,1,2-Tetrachloroethane	<0.38	ug/L	1.0	0.38	1		11/10/22 22:28	79-34-5	
Tetrachloroethene	4.1	ug/L	1.0	0.41	1		11/10/22 22:28	127-18-4	
Toluene	<0.29	ug/L	1.0	0.29	1		11/10/22 22:28	108-88-3	
1,2,3-Trichlorobenzene	<1.0	ug/L	5.0	1.0	1		11/10/22 22:28	87-61-6	
1,2,4-Trichlorobenzene	<0.95	ug/L	5.0	0.95	1		11/10/22 22:28	120-82-1	
1,1,1-Trichloroethane	17.1	ug/L	1.0	0.30	1		11/10/22 22:28	71-55-6	
1,1,2-Trichloroethane	<0.34	ug/L	5.0	0.34	1		11/10/22 22:28	79-00-5	
Trichloroethene	83.6	ug/L	1.0	0.32	1		11/10/22 22:28	79-01-6	
Trichlorofluoromethane	<0.42	ug/L	1.0	0.42	1		11/10/22 22:28	75-69-4	
1,2,3-Trichloropropane	<0.56	ug/L	5.0	0.56	1		11/10/22 22:28	96-18-4	
1,2,4-Trimethylbenzene	<0.45	ug/L	1.0	0.45	1		11/10/22 22:28	95-63-6	
1,3,5-Trimethylbenzene	<0.36	ug/L	1.0	0.36	1		11/10/22 22:28	108-67-8	
Vinyl chloride	<0.17	ug/L	1.0	0.17	1		11/10/22 22:28	75-01-4	
m&p-Xylene	<0.70	ug/L	2.0	0.70	1		11/10/22 22:28	179601-23-1	
o-Xylene	<0.35	ug/L	1.0	0.35	1		11/10/22 22:28	95-47-6	
Surrogates									
4-Bromofluorobenzene (S)	108	%	70-130		1		11/10/22 22:28	460-00-4	
1,2-Dichlorobenzene-d4 (S)	101	%	70-130		1		11/10/22 22:28	2199-69-1	
Toluene-d8 (S)	107	%	70-130		1		11/10/22 22:28	2037-26-5	

REPORT OF LABORATORY ANALYSIS

This report shall not be reproduced, except in full,
without the written consent of Pace Analytical Services, LLC.

ANALYTICAL RESULTS

Project: 1703-0866-0001 FMR KITZINGER

Pace Project No.: 40254410

Sample: MW-15 **Lab ID: 40254410012** Collected: 11/04/22 14:15 Received: 11/09/22 08:00 Matrix: Water

Parameters	Results	Units	LOQ	LOD	DF	Prepared	Analyzed	CAS No.	Qual
8260 MSV									
Analytical Method: EPA 8260									
Pace Analytical Services - Green Bay									
Benzene	0.35J	ug/L	1.0	0.30	1		11/11/22 12:19	71-43-2	
Bromobenzene	<0.36	ug/L	1.0	0.36	1		11/11/22 12:19	108-86-1	
Bromochloromethane	<0.36	ug/L	5.0	0.36	1		11/11/22 12:19	74-97-5	
Bromodichloromethane	<0.42	ug/L	1.0	0.42	1		11/11/22 12:19	75-27-4	
Bromoform	<3.8	ug/L	5.0	3.8	1		11/11/22 12:19	75-25-2	
Bromomethane	<1.2	ug/L	5.0	1.2	1		11/11/22 12:19	74-83-9	
n-Butylbenzene	11.9	ug/L	1.0	0.86	1		11/11/22 12:19	104-51-8	
sec-Butylbenzene	11.6	ug/L	1.0	0.42	1		11/11/22 12:19	135-98-8	
tert-Butylbenzene	1.8	ug/L	1.0	0.59	1		11/11/22 12:19	98-06-6	
Carbon tetrachloride	<0.37	ug/L	1.0	0.37	1		11/11/22 12:19	56-23-5	
Chlorobenzene	<0.86	ug/L	1.0	0.86	1		11/11/22 12:19	108-90-7	
Chloroethane	5.3	ug/L	5.0	1.4	1		11/11/22 12:19	75-00-3	
Chloroform	<1.2	ug/L	5.0	1.2	1		11/11/22 12:19	67-66-3	
Chloromethane	<1.6	ug/L	5.0	1.6	1		11/11/22 12:19	74-87-3	
2-Chlorotoluene	<0.89	ug/L	5.0	0.89	1		11/11/22 12:19	95-49-8	
4-Chlorotoluene	<0.89	ug/L	5.0	0.89	1		11/11/22 12:19	106-43-4	
1,2-Dibromo-3-chloropropane	<2.4	ug/L	5.0	2.4	1		11/11/22 12:19	96-12-8	
Dibromochloromethane	<2.6	ug/L	5.0	2.6	1		11/11/22 12:19	124-48-1	
1,2-Dibromoethane (EDB)	<0.31	ug/L	1.0	0.31	1		11/11/22 12:19	106-93-4	
Dibromomethane	<0.99	ug/L	5.0	0.99	1		11/11/22 12:19	74-95-3	
1,2-Dichlorobenzene	<0.33	ug/L	1.0	0.33	1		11/11/22 12:19	95-50-1	
1,3-Dichlorobenzene	<0.35	ug/L	1.0	0.35	1		11/11/22 12:19	541-73-1	
1,4-Dichlorobenzene	<0.89	ug/L	1.0	0.89	1		11/11/22 12:19	106-46-7	
Dichlorodifluoromethane	<0.46	ug/L	5.0	0.46	1		11/11/22 12:19	75-71-8	
1,1-Dichloroethane	5.7	ug/L	1.0	0.30	1		11/11/22 12:19	75-34-3	
1,2-Dichloroethane	<0.29	ug/L	1.0	0.29	1		11/11/22 12:19	107-06-2	
1,1-Dichloroethene	<0.58	ug/L	1.0	0.58	1		11/11/22 12:19	75-35-4	
cis-1,2-Dichloroethene	0.60J	ug/L	1.0	0.47	1		11/11/22 12:19	156-59-2	
trans-1,2-Dichloroethene	0.90J	ug/L	1.0	0.53	1		11/11/22 12:19	156-60-5	
1,2-Dichloropropane	<0.45	ug/L	1.0	0.45	1		11/11/22 12:19	78-87-5	L1
1,3-Dichloropropane	<0.30	ug/L	1.0	0.30	1		11/11/22 12:19	142-28-9	
2,2-Dichloropropane	<4.2	ug/L	5.0	4.2	1		11/11/22 12:19	594-20-7	
1,1-Dichloropropene	<0.41	ug/L	1.0	0.41	1		11/11/22 12:19	563-58-6	
cis-1,3-Dichloropropene	<0.36	ug/L	1.0	0.36	1		11/11/22 12:19	10061-01-5	
trans-1,3-Dichloropropene	<3.5	ug/L	5.0	3.5	1		11/11/22 12:19	10061-02-6	
Diisopropyl ether	<1.1	ug/L	5.0	1.1	1		11/11/22 12:19	108-20-3	
Ethylbenzene	0.50J	ug/L	1.0	0.33	1		11/11/22 12:19	100-41-4	
Hexachloro-1,3-butadiene	<2.7	ug/L	5.0	2.7	1		11/11/22 12:19	87-68-3	
Isopropylbenzene (Cumene)	16.1	ug/L	5.0	1.0	1		11/11/22 12:19	98-82-8	
p-Isopropyltoluene	<1.0	ug/L	5.0	1.0	1		11/11/22 12:19	99-87-6	
Methylene Chloride	<0.32	ug/L	5.0	0.32	1		11/11/22 12:19	75-09-2	
Methyl-tert-butyl ether	<1.1	ug/L	5.0	1.1	1		11/11/22 12:19	1634-04-4	
Naphthalene	<1.1	ug/L	5.0	1.1	1		11/11/22 12:19	91-20-3	
n-Propylbenzene	30.8	ug/L	1.0	0.35	1		11/11/22 12:19	103-65-1	
Styrene	<0.36	ug/L	1.0	0.36	1		11/11/22 12:19	100-42-5	

REPORT OF LABORATORY ANALYSIS

This report shall not be reproduced, except in full,
without the written consent of Pace Analytical Services, LLC.

ANALYTICAL RESULTS

Project: 1703-0866-0001 FMR KITZINGER

Pace Project No.: 40254410

Sample: MW-15 **Lab ID: 40254410012** Collected: 11/04/22 14:15 Received: 11/09/22 08:00 Matrix: Water

Parameters	Results	Units	LOQ	LOD	DF	Prepared	Analyzed	CAS No.	Qual
8260 MSV									
Analytical Method: EPA 8260									
Pace Analytical Services - Green Bay									
1,1,1,2-Tetrachloroethane	<0.36	ug/L	1.0	0.36	1		11/11/22 12:19	630-20-6	
1,1,1,2-Tetrachloroethane	<0.38	ug/L	1.0	0.38	1		11/11/22 12:19	79-34-5	
Tetrachloroethene	<0.41	ug/L	1.0	0.41	1		11/11/22 12:19	127-18-4	
Toluene	<0.29	ug/L	1.0	0.29	1		11/11/22 12:19	108-88-3	
1,2,3-Trichlorobenzene	<1.0	ug/L	5.0	1.0	1		11/11/22 12:19	87-61-6	
1,2,4-Trichlorobenzene	<0.95	ug/L	5.0	0.95	1		11/11/22 12:19	120-82-1	
1,1,1-Trichloroethane	<0.30	ug/L	1.0	0.30	1		11/11/22 12:19	71-55-6	
1,1,2-Trichloroethane	<0.34	ug/L	5.0	0.34	1		11/11/22 12:19	79-00-5	
Trichloroethene	0.68J	ug/L	1.0	0.32	1		11/11/22 12:19	79-01-6	
Trichlorofluoromethane	<0.42	ug/L	1.0	0.42	1		11/11/22 12:19	75-69-4	
1,2,3-Trichloropropane	<0.56	ug/L	5.0	0.56	1		11/11/22 12:19	96-18-4	
1,2,4-Trimethylbenzene	<0.45	ug/L	1.0	0.45	1		11/11/22 12:19	95-63-6	
1,3,5-Trimethylbenzene	<0.36	ug/L	1.0	0.36	1		11/11/22 12:19	108-67-8	
Vinyl chloride	<0.17	ug/L	1.0	0.17	1		11/11/22 12:19	75-01-4	
m&p-Xylene	<0.70	ug/L	2.0	0.70	1		11/11/22 12:19	179601-23-1	
o-Xylene	0.48J	ug/L	1.0	0.35	1		11/11/22 12:19	95-47-6	
Surrogates									
4-Bromofluorobenzene (S)	107	%	70-130		1		11/11/22 12:19	460-00-4	
1,2-Dichlorobenzene-d4 (S)	105	%	70-130		1		11/11/22 12:19	2199-69-1	
Toluene-d8 (S)	109	%	70-130		1		11/11/22 12:19	2037-26-5	

REPORT OF LABORATORY ANALYSIS

This report shall not be reproduced, except in full,
without the written consent of Pace Analytical Services, LLC.

ANALYTICAL RESULTS

Project: 1703-0866-0001 FMR KITZINGER

Pace Project No.: 40254410

Sample: PMW-2 **Lab ID: 40254410013** Collected: 11/04/22 15:25 Received: 11/09/22 08:00 Matrix: Water

Parameters	Results	Units	LOQ	LOD	DF	Prepared	Analyzed	CAS No.	Qual
8260 MSV									
Analytical Method: EPA 8260									
Pace Analytical Services - Green Bay									
Benzene	<148	ug/L	500	148	500		11/11/22 01:35	71-43-2	
Bromobenzene	<180	ug/L	500	180	500		11/11/22 01:35	108-86-1	
Bromochloromethane	<179	ug/L	2500	179	500		11/11/22 01:35	74-97-5	
Bromodichloromethane	<208	ug/L	500	208	500		11/11/22 01:35	75-27-4	
Bromoform	<1900	ug/L	2500	1900	500		11/11/22 01:35	75-25-2	
Bromomethane	<596	ug/L	2500	596	500		11/11/22 01:35	74-83-9	
n-Butylbenzene	<429	ug/L	500	429	500		11/11/22 01:35	104-51-8	
sec-Butylbenzene	<212	ug/L	500	212	500		11/11/22 01:35	135-98-8	
tert-Butylbenzene	<293	ug/L	500	293	500		11/11/22 01:35	98-06-6	
Carbon tetrachloride	<185	ug/L	500	185	500		11/11/22 01:35	56-23-5	
Chlorobenzene	<428	ug/L	500	428	500		11/11/22 01:35	108-90-7	
Chloroethane	3140	ug/L	2500	690	500		11/11/22 01:35	75-00-3	
Chloroform	<591	ug/L	2500	591	500		11/11/22 01:35	67-66-3	
Chloromethane	<818	ug/L	2500	818	500		11/11/22 01:35	74-87-3	
2-Chlorotoluene	<445	ug/L	2500	445	500		11/11/22 01:35	95-49-8	
4-Chlorotoluene	<447	ug/L	2500	447	500		11/11/22 01:35	106-43-4	
1,2-Dibromo-3-chloropropane	<1180	ug/L	2500	1180	500		11/11/22 01:35	96-12-8	
Dibromochloromethane	<1320	ug/L	2500	1320	500		11/11/22 01:35	124-48-1	
1,2-Dibromoethane (EDB)	<155	ug/L	500	155	500		11/11/22 01:35	106-93-4	
Dibromomethane	<495	ug/L	2500	495	500		11/11/22 01:35	74-95-3	
1,2-Dichlorobenzene	<163	ug/L	500	163	500		11/11/22 01:35	95-50-1	
1,3-Dichlorobenzene	<176	ug/L	500	176	500		11/11/22 01:35	541-73-1	
1,4-Dichlorobenzene	<446	ug/L	500	446	500		11/11/22 01:35	106-46-7	
Dichlorodifluoromethane	<228	ug/L	2500	228	500		11/11/22 01:35	75-71-8	
1,1-Dichloroethane	19700	ug/L	500	148	500		11/11/22 01:35	75-34-3	
1,2-Dichloroethane	293J	ug/L	500	146	500		11/11/22 01:35	107-06-2	
1,1-Dichloroethene	436J	ug/L	500	291	500		11/11/22 01:35	75-35-4	
cis-1,2-Dichloroethene	111000	ug/L	500	236	500		11/11/22 01:35	156-59-2	
trans-1,2-Dichloroethene	783	ug/L	500	264	500		11/11/22 01:35	156-60-5	
1,2-Dichloropropane	<224	ug/L	500	224	500		11/11/22 01:35	78-87-5	L1
1,3-Dichloropropane	<152	ug/L	500	152	500		11/11/22 01:35	142-28-9	
2,2-Dichloropropane	<2090	ug/L	2500	2090	500		11/11/22 01:35	594-20-7	
1,1-Dichloropropene	<205	ug/L	500	205	500		11/11/22 01:35	563-58-6	
cis-1,3-Dichloropropene	<179	ug/L	500	179	500		11/11/22 01:35	10061-01-5	
trans-1,3-Dichloropropene	<1730	ug/L	2500	1730	500		11/11/22 01:35	10061-02-6	
Diisopropyl ether	<550	ug/L	2500	550	500		11/11/22 01:35	108-20-3	
Ethylbenzene	1490	ug/L	500	163	500		11/11/22 01:35	100-41-4	
Hexachloro-1,3-butadiene	<1370	ug/L	2500	1370	500		11/11/22 01:35	87-68-3	
Isopropylbenzene (Cumene)	<500	ug/L	2500	500	500		11/11/22 01:35	98-82-8	
p-Isopropyltoluene	<522	ug/L	2500	522	500		11/11/22 01:35	99-87-6	
Methylene Chloride	323J	ug/L	2500	160	500		11/11/22 01:35	75-09-2	
Methyl-tert-butyl ether	<565	ug/L	2500	565	500		11/11/22 01:35	1634-04-4	
Naphthalene	<565	ug/L	2500	565	500		11/11/22 01:35	91-20-3	
n-Propylbenzene	<173	ug/L	500	173	500		11/11/22 01:35	103-65-1	
Styrene	<178	ug/L	500	178	500		11/11/22 01:35	100-42-5	

REPORT OF LABORATORY ANALYSIS

This report shall not be reproduced, except in full,
without the written consent of Pace Analytical Services, LLC.

ANALYTICAL RESULTS

Project: 1703-0866-0001 FMR KITZINGER

Pace Project No.: 40254410

Sample: PMW-2 **Lab ID: 40254410013** Collected: 11/04/22 15:25 Received: 11/09/22 08:00 Matrix: Water

Parameters	Results	Units	LOQ	LOD	DF	Prepared	Analyzed	CAS No.	Qual
8260 MSV									
Analytical Method: EPA 8260									
Pace Analytical Services - Green Bay									
1,1,1,2-Tetrachloroethane	<178	ug/L	500	178	500		11/11/22 01:35	630-20-6	
1,1,2,2-Tetrachloroethane	<189	ug/L	500	189	500		11/11/22 01:35	79-34-5	
Tetrachloroethene	<204	ug/L	500	204	500		11/11/22 01:35	127-18-4	
Toluene	8080	ug/L	500	144	500		11/11/22 01:35	108-88-3	
1,2,3-Trichlorobenzene	<509	ug/L	2500	509	500		11/11/22 01:35	87-61-6	
1,2,4-Trichlorobenzene	<475	ug/L	2500	475	500		11/11/22 01:35	120-82-1	
1,1,1-Trichloroethane	20000	ug/L	500	151	500		11/11/22 01:35	71-55-6	
1,1,2-Trichloroethane	<172	ug/L	2500	172	500		11/11/22 01:35	79-00-5	
Trichloroethene	1610	ug/L	500	160	500		11/11/22 01:35	79-01-6	
Trichlorofluoromethane	<209	ug/L	500	209	500		11/11/22 01:35	75-69-4	
1,2,3-Trichloropropane	<278	ug/L	2500	278	500		11/11/22 01:35	96-18-4	
1,2,4-Trimethylbenzene	425J	ug/L	500	224	500		11/11/22 01:35	95-63-6	
1,3,5-Trimethylbenzene	<179	ug/L	500	179	500		11/11/22 01:35	108-67-8	
Vinyl chloride	4180	ug/L	500	87.2	500		11/11/22 01:35	75-01-4	
m&p-Xylene	6430	ug/L	1000	350	500		11/11/22 01:35	179601-23-1	
o-Xylene	2460	ug/L	500	174	500		11/11/22 01:35	95-47-6	
Surrogates									
4-Bromofluorobenzene (S)	113	%	70-130		500		11/11/22 01:35	460-00-4	
1,2-Dichlorobenzene-d4 (S)	103	%	70-130		500		11/11/22 01:35	2199-69-1	
Toluene-d8 (S)	106	%	70-130		500		11/11/22 01:35	2037-26-5	

REPORT OF LABORATORY ANALYSIS

This report shall not be reproduced, except in full,
without the written consent of Pace Analytical Services, LLC.

ANALYTICAL RESULTS

Project: 1703-0866-0001 FMR KITZINGER

Pace Project No.: 40254410

Sample: MW-2 **Lab ID: 40254410014** Collected: 11/07/22 15:50 Received: 11/09/22 08:00 Matrix: Water

Parameters	Results	Units	LOQ	LOD	DF	Prepared	Analyzed	CAS No.	Qual
8260 MSV									
Analytical Method: EPA 8260									
Pace Analytical Services - Green Bay									
Benzene	<295	ug/L	1000	295	1000		11/11/22 01:14	71-43-2	
Bromobenzene	<361	ug/L	1000	361	1000		11/11/22 01:14	108-86-1	
Bromochloromethane	<358	ug/L	5000	358	1000		11/11/22 01:14	74-97-5	
Bromodichloromethane	<415	ug/L	1000	415	1000		11/11/22 01:14	75-27-4	
Bromoform	<3800	ug/L	5000	3800	1000		11/11/22 01:14	75-25-2	
Bromomethane	<1190	ug/L	5000	1190	1000		11/11/22 01:14	74-83-9	
n-Butylbenzene	<857	ug/L	1000	857	1000		11/11/22 01:14	104-51-8	
sec-Butylbenzene	<424	ug/L	1000	424	1000		11/11/22 01:14	135-98-8	
tert-Butylbenzene	<586	ug/L	1000	586	1000		11/11/22 01:14	98-06-6	
Carbon tetrachloride	<369	ug/L	1000	369	1000		11/11/22 01:14	56-23-5	
Chlorobenzene	<855	ug/L	1000	855	1000		11/11/22 01:14	108-90-7	
Chloroethane	<1380	ug/L	5000	1380	1000		11/11/22 01:14	75-00-3	
Chloroform	<1180	ug/L	5000	1180	1000		11/11/22 01:14	67-66-3	
Chloromethane	<1640	ug/L	5000	1640	1000		11/11/22 01:14	74-87-3	
2-Chlorotoluene	<890	ug/L	5000	890	1000		11/11/22 01:14	95-49-8	
4-Chlorotoluene	<894	ug/L	5000	894	1000		11/11/22 01:14	106-43-4	
1,2-Dibromo-3-chloropropane	<2370	ug/L	5000	2370	1000		11/11/22 01:14	96-12-8	
Dibromochloromethane	<2640	ug/L	5000	2640	1000		11/11/22 01:14	124-48-1	
1,2-Dibromoethane (EDB)	<309	ug/L	1000	309	1000		11/11/22 01:14	106-93-4	
Dibromomethane	<991	ug/L	5000	991	1000		11/11/22 01:14	74-95-3	
1,2-Dichlorobenzene	<326	ug/L	1000	326	1000		11/11/22 01:14	95-50-1	
1,3-Dichlorobenzene	<351	ug/L	1000	351	1000		11/11/22 01:14	541-73-1	
1,4-Dichlorobenzene	<892	ug/L	1000	892	1000		11/11/22 01:14	106-46-7	
Dichlorodifluoromethane	<455	ug/L	5000	455	1000		11/11/22 01:14	75-71-8	
1,1-Dichloroethane	9610	ug/L	1000	296	1000		11/11/22 01:14	75-34-3	
1,2-Dichloroethane	<292	ug/L	1000	292	1000		11/11/22 01:14	107-06-2	
1,1-Dichloroethene	<582	ug/L	1000	582	1000		11/11/22 01:14	75-35-4	
cis-1,2-Dichloroethene	22000	ug/L	1000	472	1000		11/11/22 01:14	156-59-2	
trans-1,2-Dichloroethene	<528	ug/L	1000	528	1000		11/11/22 01:14	156-60-5	
1,2-Dichloropropane	<448	ug/L	1000	448	1000		11/11/22 01:14	78-87-5	L1
1,3-Dichloropropane	<305	ug/L	1000	305	1000		11/11/22 01:14	142-28-9	
2,2-Dichloropropane	<4180	ug/L	5000	4180	1000		11/11/22 01:14	594-20-7	
1,1-Dichloropropene	<410	ug/L	1000	410	1000		11/11/22 01:14	563-58-6	
cis-1,3-Dichloropropene	<358	ug/L	1000	358	1000		11/11/22 01:14	10061-01-5	
trans-1,3-Dichloropropene	<3460	ug/L	5000	3460	1000		11/11/22 01:14	10061-02-6	
Diisopropyl ether	<1100	ug/L	5000	1100	1000		11/11/22 01:14	108-20-3	
Ethylbenzene	<325	ug/L	1000	325	1000		11/11/22 01:14	100-41-4	
Hexachloro-1,3-butadiene	<2740	ug/L	5000	2740	1000		11/11/22 01:14	87-68-3	
Isopropylbenzene (Cumene)	<1000	ug/L	5000	1000	1000		11/11/22 01:14	98-82-8	
p-Isopropyltoluene	<1040	ug/L	5000	1040	1000		11/11/22 01:14	99-87-6	
Methylene Chloride	<319	ug/L	5000	319	1000		11/11/22 01:14	75-09-2	
Methyl-tert-butyl ether	<1130	ug/L	5000	1130	1000		11/11/22 01:14	1634-04-4	
Naphthalene	<1130	ug/L	5000	1130	1000		11/11/22 01:14	91-20-3	
n-Propylbenzene	<345	ug/L	1000	345	1000		11/11/22 01:14	103-65-1	
Styrene	<356	ug/L	1000	356	1000		11/11/22 01:14	100-42-5	

REPORT OF LABORATORY ANALYSIS

This report shall not be reproduced, except in full,
without the written consent of Pace Analytical Services, LLC.

ANALYTICAL RESULTS

Project: 1703-0866-0001 FMR KITZINGER
Pace Project No.: 40254410

Sample: MW-2 **Lab ID: 40254410014** Collected: 11/07/22 15:50 Received: 11/09/22 08:00 Matrix: Water

Parameters	Results	Units	LOQ	LOD	DF	Prepared	Analyzed	CAS No.	Qual
8260 MSV									
Analytical Method: EPA 8260									
Pace Analytical Services - Green Bay									
1,1,1,2-Tetrachloroethane	<355	ug/L	1000	355	1000		11/11/22 01:14	630-20-6	
1,1,1,2-Tetrachloroethane	<378	ug/L	1000	378	1000		11/11/22 01:14	79-34-5	
Tetrachloroethene	<409	ug/L	1000	409	1000		11/11/22 01:14	127-18-4	
Toluene	1110	ug/L	1000	288	1000		11/11/22 01:14	108-88-3	
1,2,3-Trichlorobenzene	<1020	ug/L	5000	1020	1000		11/11/22 01:14	87-61-6	
1,2,4-Trichlorobenzene	<951	ug/L	5000	951	1000		11/11/22 01:14	120-82-1	
1,1,1-Trichloroethane	1100	ug/L	1000	303	1000		11/11/22 01:14	71-55-6	
1,1,2-Trichloroethane	<344	ug/L	5000	344	1000		11/11/22 01:14	79-00-5	
Trichloroethene	<320	ug/L	1000	320	1000		11/11/22 01:14	79-01-6	
Trichlorofluoromethane	<419	ug/L	1000	419	1000		11/11/22 01:14	75-69-4	
1,2,3-Trichloropropane	<555	ug/L	5000	555	1000		11/11/22 01:14	96-18-4	
1,2,4-Trimethylbenzene	<449	ug/L	1000	449	1000		11/11/22 01:14	95-63-6	
1,3,5-Trimethylbenzene	<357	ug/L	1000	357	1000		11/11/22 01:14	108-67-8	
Vinyl chloride	38100	ug/L	1000	174	1000		11/11/22 01:14	75-01-4	
m&p-Xylene	<700	ug/L	2000	700	1000		11/11/22 01:14	179601-23-1	
o-Xylene	472J	ug/L	1000	348	1000		11/11/22 01:14	95-47-6	
Surrogates									
4-Bromofluorobenzene (S)	108	%	70-130		1000		11/11/22 01:14	460-00-4	
1,2-Dichlorobenzene-d4 (S)	103	%	70-130		1000		11/11/22 01:14	2199-69-1	
Toluene-d8 (S)	106	%	70-130		1000		11/11/22 01:14	2037-26-5	

REPORT OF LABORATORY ANALYSIS

This report shall not be reproduced, except in full,
without the written consent of Pace Analytical Services, LLC.

ANALYTICAL RESULTS

Project: 1703-0866-0001 FMR KITZINGER
Pace Project No.: 40254410

Sample: SMW-4 **Lab ID: 40254410015** Collected: 11/07/22 16:25 Received: 11/09/22 08:00 Matrix: Water

Parameters	Results	Units	LOQ	LOD	DF	Prepared	Analyzed	CAS No.	Qual
8260 MSV									
Analytical Method: EPA 8260									
Pace Analytical Services - Green Bay									
Benzene	3.5	ug/L	1.0	0.30	1		11/10/22 21:40	71-43-2	
Bromobenzene	<0.36	ug/L	1.0	0.36	1		11/10/22 21:40	108-86-1	
Bromochloromethane	<0.36	ug/L	5.0	0.36	1		11/10/22 21:40	74-97-5	
Bromodichloromethane	<0.42	ug/L	1.0	0.42	1		11/10/22 21:40	75-27-4	
Bromoform	<3.8	ug/L	5.0	3.8	1		11/10/22 21:40	75-25-2	
Bromomethane	<1.2	ug/L	5.0	1.2	1		11/10/22 21:40	74-83-9	L1,v1
n-Butylbenzene	<0.86	ug/L	1.0	0.86	1		11/10/22 21:40	104-51-8	
sec-Butylbenzene	5.3	ug/L	1.0	0.42	1		11/10/22 21:40	135-98-8	
tert-Butylbenzene	<0.59	ug/L	1.0	0.59	1		11/10/22 21:40	98-06-6	
Carbon tetrachloride	<0.37	ug/L	1.0	0.37	1		11/10/22 21:40	56-23-5	
Chlorobenzene	<0.86	ug/L	1.0	0.86	1		11/10/22 21:40	108-90-7	
Chloroethane	39.6	ug/L	5.0	1.4	1		11/10/22 21:40	75-00-3	
Chloroform	<1.2	ug/L	5.0	1.2	1		11/10/22 21:40	67-66-3	
Chloromethane	<1.6	ug/L	5.0	1.6	1		11/10/22 21:40	74-87-3	
2-Chlorotoluene	<0.89	ug/L	5.0	0.89	1		11/10/22 21:40	95-49-8	
4-Chlorotoluene	<0.89	ug/L	5.0	0.89	1		11/10/22 21:40	106-43-4	
1,2-Dibromo-3-chloropropane	<2.4	ug/L	5.0	2.4	1		11/10/22 21:40	96-12-8	
Dibromochloromethane	<2.6	ug/L	5.0	2.6	1		11/10/22 21:40	124-48-1	
1,2-Dibromoethane (EDB)	<0.31	ug/L	1.0	0.31	1		11/10/22 21:40	106-93-4	
Dibromomethane	<0.99	ug/L	5.0	0.99	1		11/10/22 21:40	74-95-3	
1,2-Dichlorobenzene	<0.33	ug/L	1.0	0.33	1		11/10/22 21:40	95-50-1	
1,3-Dichlorobenzene	<0.35	ug/L	1.0	0.35	1		11/10/22 21:40	541-73-1	
1,4-Dichlorobenzene	<0.89	ug/L	1.0	0.89	1		11/10/22 21:40	106-46-7	
Dichlorodifluoromethane	<0.46	ug/L	5.0	0.46	1		11/10/22 21:40	75-71-8	
1,1-Dichloroethane	52.5	ug/L	1.0	0.30	1		11/10/22 21:40	75-34-3	
1,2-Dichloroethane	7.0	ug/L	1.0	0.29	1		11/10/22 21:40	107-06-2	
1,1-Dichloroethene	<0.58	ug/L	1.0	0.58	1		11/10/22 21:40	75-35-4	
cis-1,2-Dichloroethene	7.5	ug/L	1.0	0.47	1		11/10/22 21:40	156-59-2	
trans-1,2-Dichloroethene	<0.53	ug/L	1.0	0.53	1		11/10/22 21:40	156-60-5	L1
1,2-Dichloropropane	<0.45	ug/L	1.0	0.45	1		11/10/22 21:40	78-87-5	
1,3-Dichloropropane	<0.30	ug/L	1.0	0.30	1		11/10/22 21:40	142-28-9	
2,2-Dichloropropane	<4.2	ug/L	5.0	4.2	1		11/10/22 21:40	594-20-7	
1,1-Dichloropropene	<0.41	ug/L	1.0	0.41	1		11/10/22 21:40	563-58-6	
cis-1,3-Dichloropropene	<0.36	ug/L	1.0	0.36	1		11/10/22 21:40	10061-01-5	
trans-1,3-Dichloropropene	<3.5	ug/L	5.0	3.5	1		11/10/22 21:40	10061-02-6	
Diisopropyl ether	<1.1	ug/L	5.0	1.1	1		11/10/22 21:40	108-20-3	
Ethylbenzene	0.77J	ug/L	1.0	0.33	1		11/10/22 21:40	100-41-4	
Hexachloro-1,3-butadiene	<2.7	ug/L	5.0	2.7	1		11/10/22 21:40	87-68-3	
Isopropylbenzene (Cumene)	9.8	ug/L	5.0	1.0	1		11/10/22 21:40	98-82-8	
p-Isopropyltoluene	<1.0	ug/L	5.0	1.0	1		11/10/22 21:40	99-87-6	
Methylene Chloride	0.53J	ug/L	5.0	0.32	1		11/10/22 21:40	75-09-2	
Methyl-tert-butyl ether	<1.1	ug/L	5.0	1.1	1		11/10/22 21:40	1634-04-4	
Naphthalene	<1.1	ug/L	5.0	1.1	1		11/10/22 21:40	91-20-3	
n-Propylbenzene	12.6	ug/L	1.0	0.35	1		11/10/22 21:40	103-65-1	
Styrene	<0.36	ug/L	1.0	0.36	1		11/10/22 21:40	100-42-5	

REPORT OF LABORATORY ANALYSIS

This report shall not be reproduced, except in full,
without the written consent of Pace Analytical Services, LLC.

ANALYTICAL RESULTS

Project: 1703-0866-0001 FMR KITZINGER
Pace Project No.: 40254410

Sample: SMW-4 **Lab ID: 40254410015** Collected: 11/07/22 16:25 Received: 11/09/22 08:00 Matrix: Water

Parameters	Results	Units	LOQ	LOD	DF	Prepared	Analyzed	CAS No.	Qual
8260 MSV									
Analytical Method: EPA 8260									
Pace Analytical Services - Green Bay									
1,1,1,2-Tetrachloroethane	<0.36	ug/L	1.0	0.36	1		11/10/22 21:40	630-20-6	
1,1,1,2-Tetrachloroethane	<0.38	ug/L	1.0	0.38	1		11/10/22 21:40	79-34-5	
Tetrachloroethene	0.43J	ug/L	1.0	0.41	1		11/10/22 21:40	127-18-4	
Toluene	<0.29	ug/L	1.0	0.29	1		11/10/22 21:40	108-88-3	
1,2,3-Trichlorobenzene	<1.0	ug/L	5.0	1.0	1		11/10/22 21:40	87-61-6	
1,2,4-Trichlorobenzene	<0.95	ug/L	5.0	0.95	1		11/10/22 21:40	120-82-1	
1,1,1-Trichloroethane	4.3	ug/L	1.0	0.30	1		11/10/22 21:40	71-55-6	
1,1,2-Trichloroethane	<0.34	ug/L	5.0	0.34	1		11/10/22 21:40	79-00-5	
Trichloroethene	10.3	ug/L	1.0	0.32	1		11/10/22 21:40	79-01-6	
Trichlorofluoromethane	<0.42	ug/L	1.0	0.42	1		11/10/22 21:40	75-69-4	
1,2,3-Trichloropropane	<0.56	ug/L	5.0	0.56	1		11/10/22 21:40	96-18-4	
1,2,4-Trimethylbenzene	19.1	ug/L	1.0	0.45	1		11/10/22 21:40	95-63-6	
1,3,5-Trimethylbenzene	<0.36	ug/L	1.0	0.36	1		11/10/22 21:40	108-67-8	
Vinyl chloride	2.6	ug/L	1.0	0.17	1		11/10/22 21:40	75-01-4	
m&p-Xylene	<0.70	ug/L	2.0	0.70	1		11/10/22 21:40	179601-23-1	
o-Xylene	<0.35	ug/L	1.0	0.35	1		11/10/22 21:40	95-47-6	
Surrogates									
4-Bromofluorobenzene (S)	108	%	70-130		1		11/10/22 21:40	460-00-4	
1,2-Dichlorobenzene-d4 (S)	102	%	70-130		1		11/10/22 21:40	2199-69-1	
Toluene-d8 (S)	101	%	70-130		1		11/10/22 21:40	2037-26-5	

REPORT OF LABORATORY ANALYSIS

This report shall not be reproduced, except in full,
without the written consent of Pace Analytical Services, LLC.

ANALYTICAL RESULTS

Project: 1703-0866-0001 FMR KITZINGER

Pace Project No.: 40254410

Sample: SPM-4 **Lab ID: 40254410016** Collected: 11/07/22 17:05 Received: 11/09/22 08:00 Matrix: Water

Parameters	Results	Units	LOQ	LOD	DF	Prepared	Analyzed	CAS No.	Qual
8260 MSV									
Analytical Method: EPA 8260									
Pace Analytical Services - Green Bay									
Benzene	<295	ug/L	1000	295	1000		11/11/22 00:34	71-43-2	
Bromobenzene	<361	ug/L	1000	361	1000		11/11/22 00:34	108-86-1	
Bromochloromethane	<358	ug/L	5000	358	1000		11/11/22 00:34	74-97-5	
Bromodichloromethane	<415	ug/L	1000	415	1000		11/11/22 00:34	75-27-4	
Bromoform	<3800	ug/L	5000	3800	1000		11/11/22 00:34	75-25-2	
Bromomethane	<1190	ug/L	5000	1190	1000		11/11/22 00:34	74-83-9	L1,v1
n-Butylbenzene	<857	ug/L	1000	857	1000		11/11/22 00:34	104-51-8	
sec-Butylbenzene	<424	ug/L	1000	424	1000		11/11/22 00:34	135-98-8	
tert-Butylbenzene	<586	ug/L	1000	586	1000		11/11/22 00:34	98-06-6	
Carbon tetrachloride	<369	ug/L	1000	369	1000		11/11/22 00:34	56-23-5	
Chlorobenzene	<855	ug/L	1000	855	1000		11/11/22 00:34	108-90-7	
Chloroethane	1400J	ug/L	5000	1380	1000		11/11/22 00:34	75-00-3	
Chloroform	<1180	ug/L	5000	1180	1000		11/11/22 00:34	67-66-3	
Chloromethane	<1640	ug/L	5000	1640	1000		11/11/22 00:34	74-87-3	
2-Chlorotoluene	<890	ug/L	5000	890	1000		11/11/22 00:34	95-49-8	
4-Chlorotoluene	<894	ug/L	5000	894	1000		11/11/22 00:34	106-43-4	
1,2-Dibromo-3-chloropropane	<2370	ug/L	5000	2370	1000		11/11/22 00:34	96-12-8	
Dibromochloromethane	<2640	ug/L	5000	2640	1000		11/11/22 00:34	124-48-1	
1,2-Dibromoethane (EDB)	<309	ug/L	1000	309	1000		11/11/22 00:34	106-93-4	
Dibromomethane	<991	ug/L	5000	991	1000		11/11/22 00:34	74-95-3	
1,2-Dichlorobenzene	<326	ug/L	1000	326	1000		11/11/22 00:34	95-50-1	
1,3-Dichlorobenzene	<351	ug/L	1000	351	1000		11/11/22 00:34	541-73-1	
1,4-Dichlorobenzene	<892	ug/L	1000	892	1000		11/11/22 00:34	106-46-7	
Dichlorodifluoromethane	<455	ug/L	5000	455	1000		11/11/22 00:34	75-71-8	
1,1-Dichloroethane	16100	ug/L	1000	296	1000		11/11/22 00:34	75-34-3	
1,2-Dichloroethane	<292	ug/L	1000	292	1000		11/11/22 00:34	107-06-2	
1,1-Dichloroethene	671J	ug/L	1000	582	1000		11/11/22 00:34	75-35-4	
cis-1,2-Dichloroethene	145000	ug/L	1000	472	1000		11/11/22 00:34	156-59-2	
trans-1,2-Dichloroethene	3010	ug/L	1000	528	1000		11/11/22 00:34	156-60-5	L1
1,2-Dichloropropane	<448	ug/L	1000	448	1000		11/11/22 00:34	78-87-5	
1,3-Dichloropropane	<305	ug/L	1000	305	1000		11/11/22 00:34	142-28-9	
2,2-Dichloropropane	<4180	ug/L	5000	4180	1000		11/11/22 00:34	594-20-7	
1,1-Dichloropropene	<410	ug/L	1000	410	1000		11/11/22 00:34	563-58-6	
cis-1,3-Dichloropropene	<358	ug/L	1000	358	1000		11/11/22 00:34	10061-01-5	
trans-1,3-Dichloropropene	<3460	ug/L	5000	3460	1000		11/11/22 00:34	10061-02-6	
Diisopropyl ether	<1100	ug/L	5000	1100	1000		11/11/22 00:34	108-20-3	
Ethylbenzene	2560	ug/L	1000	325	1000		11/11/22 00:34	100-41-4	
Hexachloro-1,3-butadiene	<2740	ug/L	5000	2740	1000		11/11/22 00:34	87-68-3	
Isopropylbenzene (Cumene)	<1000	ug/L	5000	1000	1000		11/11/22 00:34	98-82-8	
p-Isopropyltoluene	<1040	ug/L	5000	1040	1000		11/11/22 00:34	99-87-6	
Methylene Chloride	<319	ug/L	5000	319	1000		11/11/22 00:34	75-09-2	
Methyl-tert-butyl ether	<1130	ug/L	5000	1130	1000		11/11/22 00:34	1634-04-4	
Naphthalene	<1130	ug/L	5000	1130	1000		11/11/22 00:34	91-20-3	
n-Propylbenzene	<345	ug/L	1000	345	1000		11/11/22 00:34	103-65-1	
Styrene	<356	ug/L	1000	356	1000		11/11/22 00:34	100-42-5	

REPORT OF LABORATORY ANALYSIS

This report shall not be reproduced, except in full,
without the written consent of Pace Analytical Services, LLC.

ANALYTICAL RESULTS

Project: 1703-0866-0001 FMR KITZINGER
Pace Project No.: 40254410

Sample: SPM-4 **Lab ID: 40254410016** Collected: 11/07/22 17:05 Received: 11/09/22 08:00 Matrix: Water

Parameters	Results	Units	LOQ	LOD	DF	Prepared	Analyzed	CAS No.	Qual
8260 MSV									
Analytical Method: EPA 8260									
Pace Analytical Services - Green Bay									
1,1,1,2-Tetrachloroethane	<355	ug/L	1000	355	1000		11/11/22 00:34	630-20-6	
1,1,1,2-Tetrachloroethane	<378	ug/L	1000	378	1000		11/11/22 00:34	79-34-5	
Tetrachloroethene	<409	ug/L	1000	409	1000		11/11/22 00:34	127-18-4	
Toluene	18300	ug/L	1000	288	1000		11/11/22 00:34	108-88-3	
1,2,3-Trichlorobenzene	<1020	ug/L	5000	1020	1000		11/11/22 00:34	87-61-6	
1,2,4-Trichlorobenzene	<951	ug/L	5000	951	1000		11/11/22 00:34	120-82-1	
1,1,1-Trichloroethane	85200	ug/L	1000	303	1000		11/11/22 00:34	71-55-6	
1,1,2-Trichloroethane	<344	ug/L	5000	344	1000		11/11/22 00:34	79-00-5	
Trichloroethene	<320	ug/L	1000	320	1000		11/11/22 00:34	79-01-6	
Trichlorofluoromethane	<419	ug/L	1000	419	1000		11/11/22 00:34	75-69-4	
1,2,3-Trichloropropane	<555	ug/L	5000	555	1000		11/11/22 00:34	96-18-4	
1,2,4-Trimethylbenzene	564J	ug/L	1000	449	1000		11/11/22 00:34	95-63-6	
1,3,5-Trimethylbenzene	<357	ug/L	1000	357	1000		11/11/22 00:34	108-67-8	
Vinyl chloride	17200	ug/L	1000	174	1000		11/11/22 00:34	75-01-4	
m&p-Xylene	6570	ug/L	2000	700	1000		11/11/22 00:34	179601-23-1	
o-Xylene	2760	ug/L	1000	348	1000		11/11/22 00:34	95-47-6	
Surrogates									
4-Bromofluorobenzene (S)	108	%	70-130		1000		11/11/22 00:34	460-00-4	
1,2-Dichlorobenzene-d4 (S)	100	%	70-130		1000		11/11/22 00:34	2199-69-1	
Toluene-d8 (S)	99	%	70-130		1000		11/11/22 00:34	2037-26-5	

REPORT OF LABORATORY ANALYSIS

This report shall not be reproduced, except in full,
without the written consent of Pace Analytical Services, LLC.

ANALYTICAL RESULTS

Project: 1703-0866-0001 FMR KITZINGER
Pace Project No.: 40254410

Sample: DUP-1 **Lab ID: 40254410017** Collected: 11/04/22 00:00 Received: 11/09/22 08:00 Matrix: Water

Parameters	Results	Units	LOQ	LOD	DF	Prepared	Analyzed	CAS No.	Qual
8260 MSV									
Analytical Method: EPA 8260									
Pace Analytical Services - Green Bay									
Benzene	<0.30	ug/L	1.0	0.30	1		11/10/22 23:07	71-43-2	
Bromobenzene	<0.36	ug/L	1.0	0.36	1		11/10/22 23:07	108-86-1	
Bromochloromethane	<0.36	ug/L	5.0	0.36	1		11/10/22 23:07	74-97-5	
Bromodichloromethane	<0.42	ug/L	1.0	0.42	1		11/10/22 23:07	75-27-4	
Bromoform	<3.8	ug/L	5.0	3.8	1		11/10/22 23:07	75-25-2	
Bromomethane	<1.2	ug/L	5.0	1.2	1		11/10/22 23:07	74-83-9	L1,v1
n-Butylbenzene	<0.86	ug/L	1.0	0.86	1		11/10/22 23:07	104-51-8	
sec-Butylbenzene	<0.42	ug/L	1.0	0.42	1		11/10/22 23:07	135-98-8	
tert-Butylbenzene	<0.59	ug/L	1.0	0.59	1		11/10/22 23:07	98-06-6	
Carbon tetrachloride	<0.37	ug/L	1.0	0.37	1		11/10/22 23:07	56-23-5	
Chlorobenzene	<0.86	ug/L	1.0	0.86	1		11/10/22 23:07	108-90-7	
Chloroethane	<1.4	ug/L	5.0	1.4	1		11/10/22 23:07	75-00-3	
Chloroform	<1.2	ug/L	5.0	1.2	1		11/10/22 23:07	67-66-3	
Chloromethane	<1.6	ug/L	5.0	1.6	1		11/10/22 23:07	74-87-3	
2-Chlorotoluene	<0.89	ug/L	5.0	0.89	1		11/10/22 23:07	95-49-8	
4-Chlorotoluene	<0.89	ug/L	5.0	0.89	1		11/10/22 23:07	106-43-4	
1,2-Dibromo-3-chloropropane	<2.4	ug/L	5.0	2.4	1		11/10/22 23:07	96-12-8	
Dibromochloromethane	<2.6	ug/L	5.0	2.6	1		11/10/22 23:07	124-48-1	
1,2-Dibromoethane (EDB)	<0.31	ug/L	1.0	0.31	1		11/10/22 23:07	106-93-4	
Dibromomethane	<0.99	ug/L	5.0	0.99	1		11/10/22 23:07	74-95-3	
1,2-Dichlorobenzene	<0.33	ug/L	1.0	0.33	1		11/10/22 23:07	95-50-1	
1,3-Dichlorobenzene	<0.35	ug/L	1.0	0.35	1		11/10/22 23:07	541-73-1	
1,4-Dichlorobenzene	<0.89	ug/L	1.0	0.89	1		11/10/22 23:07	106-46-7	
Dichlorodifluoromethane	<0.46	ug/L	5.0	0.46	1		11/10/22 23:07	75-71-8	
1,1-Dichloroethane	<0.30	ug/L	1.0	0.30	1		11/10/22 23:07	75-34-3	
1,2-Dichloroethane	<0.29	ug/L	1.0	0.29	1		11/10/22 23:07	107-06-2	
1,1-Dichloroethene	<0.58	ug/L	1.0	0.58	1		11/10/22 23:07	75-35-4	
cis-1,2-Dichloroethene	<0.47	ug/L	1.0	0.47	1		11/10/22 23:07	156-59-2	
trans-1,2-Dichloroethene	<0.53	ug/L	1.0	0.53	1		11/10/22 23:07	156-60-5	L1
1,2-Dichloropropane	<0.45	ug/L	1.0	0.45	1		11/10/22 23:07	78-87-5	
1,3-Dichloropropane	<0.30	ug/L	1.0	0.30	1		11/10/22 23:07	142-28-9	
2,2-Dichloropropane	<4.2	ug/L	5.0	4.2	1		11/10/22 23:07	594-20-7	
1,1-Dichloropropene	<0.41	ug/L	1.0	0.41	1		11/10/22 23:07	563-58-6	
cis-1,3-Dichloropropene	<0.36	ug/L	1.0	0.36	1		11/10/22 23:07	10061-01-5	
trans-1,3-Dichloropropene	<3.5	ug/L	5.0	3.5	1		11/10/22 23:07	10061-02-6	
Diisopropyl ether	<1.1	ug/L	5.0	1.1	1		11/10/22 23:07	108-20-3	
Ethylbenzene	<0.33	ug/L	1.0	0.33	1		11/10/22 23:07	100-41-4	
Hexachloro-1,3-butadiene	<2.7	ug/L	5.0	2.7	1		11/10/22 23:07	87-68-3	
Isopropylbenzene (Cumene)	<1.0	ug/L	5.0	1.0	1		11/10/22 23:07	98-82-8	
p-Isopropyltoluene	<1.0	ug/L	5.0	1.0	1		11/10/22 23:07	99-87-6	
Methylene Chloride	<0.32	ug/L	5.0	0.32	1		11/10/22 23:07	75-09-2	
Methyl-tert-butyl ether	<1.1	ug/L	5.0	1.1	1		11/10/22 23:07	1634-04-4	
Naphthalene	<1.1	ug/L	5.0	1.1	1		11/10/22 23:07	91-20-3	
n-Propylbenzene	<0.35	ug/L	1.0	0.35	1		11/10/22 23:07	103-65-1	
Styrene	<0.36	ug/L	1.0	0.36	1		11/10/22 23:07	100-42-5	

REPORT OF LABORATORY ANALYSIS

This report shall not be reproduced, except in full,
without the written consent of Pace Analytical Services, LLC.

ANALYTICAL RESULTS

Project: 1703-0866-0001 FMR KITZINGER

Pace Project No.: 40254410

Sample: DUP-1 **Lab ID: 40254410017** Collected: 11/04/22 00:00 Received: 11/09/22 08:00 Matrix: Water

Parameters	Results	Units	LOQ	LOD	DF	Prepared	Analyzed	CAS No.	Qual
8260 MSV									
Analytical Method: EPA 8260									
Pace Analytical Services - Green Bay									
1,1,1,2-Tetrachloroethane	<0.36	ug/L	1.0	0.36	1		11/10/22 23:07	630-20-6	
1,1,1,2-Tetrachloroethane	<0.38	ug/L	1.0	0.38	1		11/10/22 23:07	79-34-5	
Tetrachloroethene	<0.41	ug/L	1.0	0.41	1		11/10/22 23:07	127-18-4	
Toluene	<0.29	ug/L	1.0	0.29	1		11/10/22 23:07	108-88-3	
1,2,3-Trichlorobenzene	<1.0	ug/L	5.0	1.0	1		11/10/22 23:07	87-61-6	
1,2,4-Trichlorobenzene	<0.95	ug/L	5.0	0.95	1		11/10/22 23:07	120-82-1	
1,1,1-Trichloroethane	<0.30	ug/L	1.0	0.30	1		11/10/22 23:07	71-55-6	
1,1,2-Trichloroethane	<0.34	ug/L	5.0	0.34	1		11/10/22 23:07	79-00-5	
Trichloroethene	<0.32	ug/L	1.0	0.32	1		11/10/22 23:07	79-01-6	
Trichlorofluoromethane	<0.42	ug/L	1.0	0.42	1		11/10/22 23:07	75-69-4	
1,2,3-Trichloropropane	<0.56	ug/L	5.0	0.56	1		11/10/22 23:07	96-18-4	
1,2,4-Trimethylbenzene	<0.45	ug/L	1.0	0.45	1		11/10/22 23:07	95-63-6	
1,3,5-Trimethylbenzene	<0.36	ug/L	1.0	0.36	1		11/10/22 23:07	108-67-8	
Vinyl chloride	<0.17	ug/L	1.0	0.17	1		11/10/22 23:07	75-01-4	
m&p-Xylene	<0.70	ug/L	2.0	0.70	1		11/10/22 23:07	179601-23-1	
o-Xylene	<0.35	ug/L	1.0	0.35	1		11/10/22 23:07	95-47-6	
Surrogates									
4-Bromofluorobenzene (S)	108	%	70-130		1		11/10/22 23:07	460-00-4	
1,2-Dichlorobenzene-d4 (S)	102	%	70-130		1		11/10/22 23:07	2199-69-1	
Toluene-d8 (S)	98	%	70-130		1		11/10/22 23:07	2037-26-5	

REPORT OF LABORATORY ANALYSIS

This report shall not be reproduced, except in full,
without the written consent of Pace Analytical Services, LLC.

ANALYTICAL RESULTS

Project: 1703-0866-0001 FMR KITZINGER
Pace Project No.: 40254410

Sample: DUP-2 **Lab ID: 40254410018** Collected: 11/07/22 00:00 Received: 11/09/22 08:00 Matrix: Water

Parameters	Results	Units	LOQ	LOD	DF	Prepared	Analyzed	CAS No.	Qual
8260 MSV									
Analytical Method: EPA 8260									
Pace Analytical Services - Green Bay									
Benzene	3.5	ug/L	1.0	0.30	1		11/10/22 23:24	71-43-2	
Bromobenzene	<0.36	ug/L	1.0	0.36	1		11/10/22 23:24	108-86-1	
Bromochloromethane	<0.36	ug/L	5.0	0.36	1		11/10/22 23:24	74-97-5	
Bromodichloromethane	<0.42	ug/L	1.0	0.42	1		11/10/22 23:24	75-27-4	
Bromoform	<3.8	ug/L	5.0	3.8	1		11/10/22 23:24	75-25-2	
Bromomethane	<1.2	ug/L	5.0	1.2	1		11/10/22 23:24	74-83-9	L1,v1
n-Butylbenzene	<0.86	ug/L	1.0	0.86	1		11/10/22 23:24	104-51-8	
sec-Butylbenzene	5.1	ug/L	1.0	0.42	1		11/10/22 23:24	135-98-8	
tert-Butylbenzene	<0.59	ug/L	1.0	0.59	1		11/10/22 23:24	98-06-6	
Carbon tetrachloride	<0.37	ug/L	1.0	0.37	1		11/10/22 23:24	56-23-5	
Chlorobenzene	<0.86	ug/L	1.0	0.86	1		11/10/22 23:24	108-90-7	
Chloroethane	41.1	ug/L	5.0	1.4	1		11/10/22 23:24	75-00-3	
Chloroform	<1.2	ug/L	5.0	1.2	1		11/10/22 23:24	67-66-3	
Chloromethane	<1.6	ug/L	5.0	1.6	1		11/10/22 23:24	74-87-3	
2-Chlorotoluene	<0.89	ug/L	5.0	0.89	1		11/10/22 23:24	95-49-8	
4-Chlorotoluene	<0.89	ug/L	5.0	0.89	1		11/10/22 23:24	106-43-4	
1,2-Dibromo-3-chloropropane	<2.4	ug/L	5.0	2.4	1		11/10/22 23:24	96-12-8	
Dibromochloromethane	<2.6	ug/L	5.0	2.6	1		11/10/22 23:24	124-48-1	
1,2-Dibromoethane (EDB)	<0.31	ug/L	1.0	0.31	1		11/10/22 23:24	106-93-4	
Dibromomethane	<0.99	ug/L	5.0	0.99	1		11/10/22 23:24	74-95-3	
1,2-Dichlorobenzene	<0.33	ug/L	1.0	0.33	1		11/10/22 23:24	95-50-1	
1,3-Dichlorobenzene	<0.35	ug/L	1.0	0.35	1		11/10/22 23:24	541-73-1	
1,4-Dichlorobenzene	<0.89	ug/L	1.0	0.89	1		11/10/22 23:24	106-46-7	
Dichlorodifluoromethane	<0.46	ug/L	5.0	0.46	1		11/10/22 23:24	75-71-8	
1,1-Dichloroethane	51.7	ug/L	1.0	0.30	1		11/10/22 23:24	75-34-3	
1,2-Dichloroethane	7.2	ug/L	1.0	0.29	1		11/10/22 23:24	107-06-2	
1,1-Dichloroethene	<0.58	ug/L	1.0	0.58	1		11/10/22 23:24	75-35-4	
cis-1,2-Dichloroethene	8.2	ug/L	1.0	0.47	1		11/10/22 23:24	156-59-2	
trans-1,2-Dichloroethene	<0.53	ug/L	1.0	0.53	1		11/10/22 23:24	156-60-5	L1
1,2-Dichloropropane	<0.45	ug/L	1.0	0.45	1		11/10/22 23:24	78-87-5	
1,3-Dichloropropane	<0.30	ug/L	1.0	0.30	1		11/10/22 23:24	142-28-9	
2,2-Dichloropropane	<4.2	ug/L	5.0	4.2	1		11/10/22 23:24	594-20-7	
1,1-Dichloropropene	<0.41	ug/L	1.0	0.41	1		11/10/22 23:24	563-58-6	
cis-1,3-Dichloropropene	<0.36	ug/L	1.0	0.36	1		11/10/22 23:24	10061-01-5	
trans-1,3-Dichloropropene	<3.5	ug/L	5.0	3.5	1		11/10/22 23:24	10061-02-6	
Diisopropyl ether	<1.1	ug/L	5.0	1.1	1		11/10/22 23:24	108-20-3	
Ethylbenzene	0.78J	ug/L	1.0	0.33	1		11/10/22 23:24	100-41-4	
Hexachloro-1,3-butadiene	<2.7	ug/L	5.0	2.7	1		11/10/22 23:24	87-68-3	
Isopropylbenzene (Cumene)	9.5	ug/L	5.0	1.0	1		11/10/22 23:24	98-82-8	
p-Isopropyltoluene	<1.0	ug/L	5.0	1.0	1		11/10/22 23:24	99-87-6	
Methylene Chloride	0.53J	ug/L	5.0	0.32	1		11/10/22 23:24	75-09-2	
Methyl-tert-butyl ether	<1.1	ug/L	5.0	1.1	1		11/10/22 23:24	1634-04-4	
Naphthalene	<1.1	ug/L	5.0	1.1	1		11/10/22 23:24	91-20-3	
n-Propylbenzene	12.2	ug/L	1.0	0.35	1		11/10/22 23:24	103-65-1	
Styrene	<0.36	ug/L	1.0	0.36	1		11/10/22 23:24	100-42-5	

REPORT OF LABORATORY ANALYSIS

This report shall not be reproduced, except in full,
without the written consent of Pace Analytical Services, LLC.

ANALYTICAL RESULTS

Project: 1703-0866-0001 FMR KITZINGER

Pace Project No.: 40254410

Sample: DUP-2 **Lab ID: 40254410018** Collected: 11/07/22 00:00 Received: 11/09/22 08:00 Matrix: Water

Parameters	Results	Units	LOQ	LOD	DF	Prepared	Analyzed	CAS No.	Qual
8260 MSV									
Analytical Method: EPA 8260									
Pace Analytical Services - Green Bay									
1,1,1,2-Tetrachloroethane	<0.36	ug/L	1.0	0.36	1		11/10/22 23:24	630-20-6	
1,1,1,2-Tetrachloroethane	<0.38	ug/L	1.0	0.38	1		11/10/22 23:24	79-34-5	
Tetrachloroethene	0.46J	ug/L	1.0	0.41	1		11/10/22 23:24	127-18-4	
Toluene	<0.29	ug/L	1.0	0.29	1		11/10/22 23:24	108-88-3	
1,2,3-Trichlorobenzene	<1.0	ug/L	5.0	1.0	1		11/10/22 23:24	87-61-6	
1,2,4-Trichlorobenzene	<0.95	ug/L	5.0	0.95	1		11/10/22 23:24	120-82-1	
1,1,1-Trichloroethane	4.1	ug/L	1.0	0.30	1		11/10/22 23:24	71-55-6	
1,1,2-Trichloroethane	<0.34	ug/L	5.0	0.34	1		11/10/22 23:24	79-00-5	
Trichloroethene	10.2	ug/L	1.0	0.32	1		11/10/22 23:24	79-01-6	
Trichlorofluoromethane	<0.42	ug/L	1.0	0.42	1		11/10/22 23:24	75-69-4	
1,2,3-Trichloropropane	<0.56	ug/L	5.0	0.56	1		11/10/22 23:24	96-18-4	
1,2,4-Trimethylbenzene	18.9	ug/L	1.0	0.45	1		11/10/22 23:24	95-63-6	
1,3,5-Trimethylbenzene	<0.36	ug/L	1.0	0.36	1		11/10/22 23:24	108-67-8	
Vinyl chloride	2.8	ug/L	1.0	0.17	1		11/10/22 23:24	75-01-4	
m&p-Xylene	<0.70	ug/L	2.0	0.70	1		11/10/22 23:24	179601-23-1	
o-Xylene	<0.35	ug/L	1.0	0.35	1		11/10/22 23:24	95-47-6	
Surrogates									
4-Bromofluorobenzene (S)	103	%	70-130		1		11/10/22 23:24	460-00-4	
1,2-Dichlorobenzene-d4 (S)	97	%	70-130		1		11/10/22 23:24	2199-69-1	
Toluene-d8 (S)	100	%	70-130		1		11/10/22 23:24	2037-26-5	

REPORT OF LABORATORY ANALYSIS

This report shall not be reproduced, except in full,
without the written consent of Pace Analytical Services, LLC.

QUALITY CONTROL DATA

Project: 1703-0866-0001 FMR KITZINGER
Pace Project No.: 40254410

QC Batch: 431098 Analysis Method: EPA 8260
QC Batch Method: EPA 8260 Analysis Description: 8260 MSV
Laboratory: Pace Analytical Services - Green Bay

Associated Lab Samples: 40254410001, 40254410002

METHOD BLANK: 2482456 Matrix: Water

Associated Lab Samples: 40254410001, 40254410002

Parameter	Units	Blank Result	Reporting Limit	Analyzed	Qualifiers
1,1,1,2-Tetrachloroethane	ug/L	<0.36	1.0	11/10/22 08:53	
1,1,1-Trichloroethane	ug/L	<0.30	1.0	11/10/22 08:53	
1,1,2,2-Tetrachloroethane	ug/L	<0.38	1.0	11/10/22 08:53	
1,1,2-Trichloroethane	ug/L	<0.34	5.0	11/10/22 08:53	
1,1-Dichloroethane	ug/L	<0.30	1.0	11/10/22 08:53	
1,1-Dichloroethene	ug/L	<0.58	1.0	11/10/22 08:53	
1,1-Dichloropropene	ug/L	<0.41	1.0	11/10/22 08:53	
1,2,3-Trichlorobenzene	ug/L	<1.0	5.0	11/10/22 08:53	
1,2,3-Trichloropropane	ug/L	<0.56	5.0	11/10/22 08:53	
1,2,4-Trichlorobenzene	ug/L	<0.95	5.0	11/10/22 08:53	
1,2,4-Trimethylbenzene	ug/L	<0.45	1.0	11/10/22 08:53	
1,2-Dibromo-3-chloropropane	ug/L	<2.4	5.0	11/10/22 08:53	
1,2-Dibromoethane (EDB)	ug/L	<0.31	1.0	11/10/22 08:53	
1,2-Dichlorobenzene	ug/L	<0.33	1.0	11/10/22 08:53	
1,2-Dichloroethane	ug/L	<0.29	1.0	11/10/22 08:53	
1,2-Dichloropropane	ug/L	<0.45	1.0	11/10/22 08:53	
1,3,5-Trimethylbenzene	ug/L	<0.36	1.0	11/10/22 08:53	
1,3-Dichlorobenzene	ug/L	<0.35	1.0	11/10/22 08:53	
1,3-Dichloropropane	ug/L	<0.30	1.0	11/10/22 08:53	
1,4-Dichlorobenzene	ug/L	<0.89	1.0	11/10/22 08:53	
2,2-Dichloropropane	ug/L	<4.2	5.0	11/10/22 08:53	
2-Chlorotoluene	ug/L	<0.89	5.0	11/10/22 08:53	
4-Chlorotoluene	ug/L	<0.89	5.0	11/10/22 08:53	
Benzene	ug/L	<0.30	1.0	11/10/22 08:53	
Bromobenzene	ug/L	<0.36	1.0	11/10/22 08:53	
Bromochloromethane	ug/L	<0.36	5.0	11/10/22 08:53	
Bromodichloromethane	ug/L	<0.42	1.0	11/10/22 08:53	
Bromoform	ug/L	<3.8	5.0	11/10/22 08:53	
Bromomethane	ug/L	<1.2	5.0	11/10/22 08:53	
Carbon tetrachloride	ug/L	<0.37	1.0	11/10/22 08:53	
Chlorobenzene	ug/L	<0.86	1.0	11/10/22 08:53	
Chloroethane	ug/L	<1.4	5.0	11/10/22 08:53	
Chloroform	ug/L	<1.2	5.0	11/10/22 08:53	
Chloromethane	ug/L	<1.6	5.0	11/10/22 08:53	
cis-1,2-Dichloroethene	ug/L	<0.47	1.0	11/10/22 08:53	
cis-1,3-Dichloropropene	ug/L	<0.36	1.0	11/10/22 08:53	
Dibromochloromethane	ug/L	<2.6	5.0	11/10/22 08:53	
Dibromomethane	ug/L	<0.99	5.0	11/10/22 08:53	
Dichlorodifluoromethane	ug/L	<0.46	5.0	11/10/22 08:53	
Diisopropyl ether	ug/L	<1.1	5.0	11/10/22 08:53	

Results presented on this page are in the units indicated by the "Units" column except where an alternate unit is presented to the right of the result.

REPORT OF LABORATORY ANALYSIS

This report shall not be reproduced, except in full,
without the written consent of Pace Analytical Services, LLC.

QUALITY CONTROL DATA

Project: 1703-0866-0001 FMR KITZINGER
Pace Project No.: 40254410

METHOD BLANK: 2482456 Matrix: Water
Associated Lab Samples: 40254410001, 40254410002

Parameter	Units	Blank Result	Reporting Limit	Analyzed	Qualifiers
Ethylbenzene	ug/L	<0.33	1.0	11/10/22 08:53	
Hexachloro-1,3-butadiene	ug/L	<2.7	5.0	11/10/22 08:53	
Isopropylbenzene (Cumene)	ug/L	<1.0	5.0	11/10/22 08:53	
m&p-Xylene	ug/L	<0.70	2.0	11/10/22 08:53	
Methyl-tert-butyl ether	ug/L	<1.1	5.0	11/10/22 08:53	
Methylene Chloride	ug/L	<0.32	5.0	11/10/22 08:53	
n-Butylbenzene	ug/L	<0.86	1.0	11/10/22 08:53	
n-Propylbenzene	ug/L	<0.35	1.0	11/10/22 08:53	
Naphthalene	ug/L	<1.1	5.0	11/10/22 08:53	
o-Xylene	ug/L	<0.35	1.0	11/10/22 08:53	
p-Isopropyltoluene	ug/L	<1.0	5.0	11/10/22 08:53	
sec-Butylbenzene	ug/L	<0.42	1.0	11/10/22 08:53	
Styrene	ug/L	<0.36	1.0	11/10/22 08:53	
tert-Butylbenzene	ug/L	<0.59	1.0	11/10/22 08:53	
Tetrachloroethene	ug/L	<0.41	1.0	11/10/22 08:53	
Toluene	ug/L	<0.29	1.0	11/10/22 08:53	
trans-1,2-Dichloroethene	ug/L	<0.53	1.0	11/10/22 08:53	
trans-1,3-Dichloropropene	ug/L	<3.5	5.0	11/10/22 08:53	
Trichloroethene	ug/L	<0.32	1.0	11/10/22 08:53	
Trichlorofluoromethane	ug/L	<0.42	1.0	11/10/22 08:53	
Vinyl chloride	ug/L	<0.17	1.0	11/10/22 08:53	
1,2-Dichlorobenzene-d4 (S)	%	103	70-130	11/10/22 08:53	
4-Bromofluorobenzene (S)	%	118	70-130	11/10/22 08:53	
Toluene-d8 (S)	%	108	70-130	11/10/22 08:53	

LABORATORY CONTROL SAMPLE: 2482457

Parameter	Units	Spike Conc.	LCS Result	LCS % Rec	% Rec Limits	Qualifiers
1,1,1-Trichloroethane	ug/L	50	50.8	102	70-134	
1,1,2,2-Tetrachloroethane	ug/L	50	62.3	125	69-130	
1,1,2-Trichloroethane	ug/L	50	58.7	117	70-130	
1,1-Dichloroethane	ug/L	50	60.5	121	70-130	
1,1-Dichloroethene	ug/L	50	54.0	108	74-131	
1,2,4-Trichlorobenzene	ug/L	50	44.1	88	68-130	
1,2-Dibromo-3-chloropropane	ug/L	50	52.4	105	64-137	
1,2-Dibromoethane (EDB)	ug/L	50	50.7	101	70-130	
1,2-Dichlorobenzene	ug/L	50	53.0	106	70-130	
1,2-Dichloroethane	ug/L	50	53.3	107	70-137	
1,2-Dichloropropane	ug/L	50	63.5	127	80-121 L1	
1,3-Dichlorobenzene	ug/L	50	53.6	107	70-130	
1,4-Dichlorobenzene	ug/L	50	48.6	97	70-130	
Benzene	ug/L	50	56.8	114	70-130	
Bromodichloromethane	ug/L	50	53.0	106	70-130	
Bromoform	ug/L	50	46.8	94	70-130	

Results presented on this page are in the units indicated by the "Units" column except where an alternate unit is presented to the right of the result.

REPORT OF LABORATORY ANALYSIS

This report shall not be reproduced, except in full,
without the written consent of Pace Analytical Services, LLC.

QUALITY CONTROL DATA

Project: 1703-0866-0001 FMR KITZINGER
Pace Project No.: 40254410

LABORATORY CONTROL SAMPLE: 2482457

Parameter	Units	Spike Conc.	LCS Result	LCS % Rec	% Rec Limits	Qualifiers
Bromomethane	ug/L	50	43.7	87	21-147	
Carbon tetrachloride	ug/L	50	47.7	95	80-146	
Chlorobenzene	ug/L	50	53.6	107	70-130	
Chloroethane	ug/L	50	50.2	100	52-165	
Chloroform	ug/L	50	54.0	108	80-123	
Chloromethane	ug/L	50	49.8	100	51-122	
cis-1,2-Dichloroethene	ug/L	50	54.7	109	70-130	
cis-1,3-Dichloropropene	ug/L	50	57.8	116	70-130	
Dibromochloromethane	ug/L	50	51.3	103	70-130	
Dichlorodifluoromethane	ug/L	50	28.7	57	25-121	
Ethylbenzene	ug/L	50	57.4	115	80-120	
Isopropylbenzene (Cumene)	ug/L	50	52.1	104	70-130	
m&p-Xylene	ug/L	100	107	107	70-130	
Methyl-tert-butyl ether	ug/L	50	52.3	105	70-130	
Methylene Chloride	ug/L	50	54.1	108	70-130	
o-Xylene	ug/L	50	54.9	110	70-130	
Styrene	ug/L	50	56.6	113	70-130	
Tetrachloroethene	ug/L	50	48.2	96	70-130	
Toluene	ug/L	50	57.6	115	80-120	
trans-1,2-Dichloroethene	ug/L	50	55.3	111	70-130	
trans-1,3-Dichloropropene	ug/L	50	50.7	101	70-130	
Trichloroethene	ug/L	50	54.1	108	70-130	
Trichlorofluoromethane	ug/L	50	48.0	96	65-160	
Vinyl chloride	ug/L	50	47.8	96	63-134	
1,2-Dichlorobenzene-d4 (S)	%			99	70-130	
4-Bromofluorobenzene (S)	%			113	70-130	
Toluene-d8 (S)	%			106	70-130	

MATRIX SPIKE & MATRIX SPIKE DUPLICATE: 2482563 2482564

Parameter	Units	MS		MSD		MS Result	MSD Result	MS % Rec	MSD % Rec	% Rec Limits	RPD	Max RPD	Qual
		40254410001	Result	Spike Conc.	Spike Conc.								
1,1,1-Trichloroethane	ug/L	0.57J	50	50	51.8	51.3	103	101	70-134	1	20		
1,1,2,2-Tetrachloroethane	ug/L	<0.38	50	50	65.9	65.9	132	132	61-135	0	20		
1,1,2-Trichloroethane	ug/L	<0.34	50	50	58.1	58.4	116	117	70-130	1	20		
1,1-Dichloroethane	ug/L	2.6	50	50	63.8	61.8	122	118	70-130	3	20		
1,1-Dichloroethene	ug/L	<0.58	50	50	56.7	56.4	113	113	71-130	1	20		
1,2,4-Trichlorobenzene	ug/L	<0.95	50	50	47.9	47.3	96	95	68-131	1	20		
1,2-Dibromo-3-chloropropane	ug/L	<2.4	50	50	56.9	56.4	114	113	51-141	1	20		
1,2-Dibromoethane (EDB)	ug/L	<0.31	50	50	50.5	52.2	101	104	70-130	3	20		
1,2-Dichlorobenzene	ug/L	<0.33	50	50	55.8	53.2	112	106	70-130	5	20		
1,2-Dichloroethane	ug/L	<0.29	50	50	53.6	52.9	107	106	70-137	1	20		
1,2-Dichloropropane	ug/L	<0.45	50	50	63.7	61.9	127	124	80-121	3	20	MO	
1,3-Dichlorobenzene	ug/L	<0.35	50	50	55.7	53.6	111	107	70-130	4	20		

Results presented on this page are in the units indicated by the "Units" column except where an alternate unit is presented to the right of the result.

REPORT OF LABORATORY ANALYSIS

This report shall not be reproduced, except in full,
without the written consent of Pace Analytical Services, LLC.

QUALITY CONTROL DATA

Project: 1703-0866-0001 FMR KITZINGER

Pace Project No.: 40254410

Parameter	Units	MATRIX SPIKE & MATRIX SPIKE DUPLICATE: 2482563		2482564		MS Result	MSD Result	MS % Rec	MSD % Rec	% Rec Limits	Max RPD	RPD	Qual	
		40254410001 Result	MS Spike Conc.	MSD Spike Conc.										
1,4-Dichlorobenzene	ug/L	<0.89	50	50	53.5	49.5	107	99	70-130	8	20			
Benzene	ug/L	<0.30	50	50	58.7	56.6	117	113	70-130	4	20			
Bromodichloromethane	ug/L	<0.42	50	50	53.4	53.3	107	107	70-130	0	20			
Bromoform	ug/L	<3.8	50	50	48.2	47.9	96	96	70-133	1	20			
Bromomethane	ug/L	<1.2	50	50	51.6	50.3	103	101	21-149	2	22			
Carbon tetrachloride	ug/L	<0.37	50	50	48.2	47.2	96	94	80-146	2	20			
Chlorobenzene	ug/L	<0.86	50	50	53.7	53.4	107	107	70-130	1	20			
Chloroethane	ug/L	<1.4	50	50	55.1	51.9	110	104	52-165	6	20			
Chloroform	ug/L	<1.2	50	50	54.1	54.3	108	109	80-123	0	20			
Chloromethane	ug/L	<1.6	50	50	60.7	57.6	121	115	42-125	5	20			
cis-1,2-Dichloroethene	ug/L	8.0	50	50	62.8	63.5	110	111	70-130	1	20			
cis-1,3-Dichloropropene	ug/L	<0.36	50	50	58.0	58.2	116	116	70-130	0	20			
Dibromochloromethane	ug/L	<2.6	50	50	52.7	52.1	105	104	70-130	1	20			
Dichlorodifluoromethane	ug/L	<0.46	50	50	41.8	40.5	84	81	25-121	3	20			
Ethylbenzene	ug/L	<0.33	50	50	58.1	57.0	116	114	80-121	2	20			
Isopropylbenzene (Cumene)	ug/L	<1.0	50	50	52.3	51.6	105	103	70-130	1	20			
m&p-Xylene	ug/L	<0.70	100	100	109	106	109	106	70-130	2	20			
Methyl-tert-butyl ether	ug/L	<1.1	50	50	54.5	55.2	109	110	70-130	1	20			
Methylene Chloride	ug/L	<0.32	50	50	57.1	55.1	114	110	70-130	4	20			
o-Xylene	ug/L	<0.35	50	50	56.4	55.5	113	111	70-130	2	20			
Styrene	ug/L	<0.36	50	50	57.4	56.0	115	112	70-132	3	20			
Tetrachloroethene	ug/L	<0.41	50	50	49.7	48.0	99	96	70-130	3	20			
Toluene	ug/L	<0.29	50	50	57.4	57.0	115	114	80-120	1	20			
trans-1,2-Dichloroethene	ug/L	2.9	50	50	61.5	60.7	117	115	70-130	1	20			
trans-1,3-Dichloropropene	ug/L	<3.5	50	50	52.9	52.0	106	104	70-130	2	20			
Trichloroethene	ug/L	0.74J	50	50	54.1	53.5	107	105	70-130	1	20			
Trichlorofluoromethane	ug/L	<0.42	50	50	51.4	49.8	103	100	65-160	3	20			
Vinyl chloride	ug/L	0.18J	50	50	54.2	53.0	108	106	60-137	2	20			
1,2-Dichlorobenzene-d4 (S)	%							104	100	70-130				
4-Bromofluorobenzene (S)	%							116	114	70-130				
Toluene-d8 (S)	%							107	106	70-130				

Results presented on this page are in the units indicated by the "Units" column except where an alternate unit is presented to the right of the result.

REPORT OF LABORATORY ANALYSIS

This report shall not be reproduced, except in full,
without the written consent of Pace Analytical Services, LLC.

QUALITY CONTROL DATA

Project: 1703-0866-0001 FMR KITZINGER
Pace Project No.: 40254410

QC Batch: 431100 Analysis Method: EPA 8260
QC Batch Method: EPA 8260 Analysis Description: 8260 MSV
Laboratory: Pace Analytical Services - Green Bay
Associated Lab Samples: 40254410015, 40254410016, 40254410017, 40254410018

METHOD BLANK: 2482462 Matrix: Water
Associated Lab Samples: 40254410015, 40254410016, 40254410017, 40254410018

Parameter	Units	Blank Result	Reporting Limit	Analyzed	Qualifiers
1,1,1,2-Tetrachloroethane	ug/L	<0.36	1.0	11/10/22 15:36	
1,1,1-Trichloroethane	ug/L	<0.30	1.0	11/10/22 15:36	
1,1,2,2-Tetrachloroethane	ug/L	<0.38	1.0	11/10/22 15:36	
1,1,2-Trichloroethane	ug/L	<0.34	5.0	11/10/22 15:36	
1,1-Dichloroethane	ug/L	<0.30	1.0	11/10/22 15:36	
1,1-Dichloroethene	ug/L	<0.58	1.0	11/10/22 15:36	
1,1-Dichloropropene	ug/L	<0.41	1.0	11/10/22 15:36	
1,2,3-Trichlorobenzene	ug/L	<1.0	5.0	11/10/22 15:36	
1,2,3-Trichloropropane	ug/L	<0.56	5.0	11/10/22 15:36	
1,2,4-Trichlorobenzene	ug/L	<0.95	5.0	11/10/22 15:36	
1,2,4-Trimethylbenzene	ug/L	<0.45	1.0	11/10/22 15:36	
1,2-Dibromo-3-chloropropane	ug/L	<2.4	5.0	11/10/22 15:36	
1,2-Dibromoethane (EDB)	ug/L	<0.31	1.0	11/10/22 15:36	
1,2-Dichlorobenzene	ug/L	<0.33	1.0	11/10/22 15:36	
1,2-Dichloroethane	ug/L	<0.29	1.0	11/10/22 15:36	
1,2-Dichloropropane	ug/L	<0.45	1.0	11/10/22 15:36	
1,3,5-Trimethylbenzene	ug/L	<0.36	1.0	11/10/22 15:36	
1,3-Dichlorobenzene	ug/L	<0.35	1.0	11/10/22 15:36	
1,3-Dichloropropane	ug/L	<0.30	1.0	11/10/22 15:36	
1,4-Dichlorobenzene	ug/L	<0.89	1.0	11/10/22 15:36	
2,2-Dichloropropane	ug/L	<4.2	5.0	11/10/22 15:36	
2-Chlorotoluene	ug/L	<0.89	5.0	11/10/22 15:36	
4-Chlorotoluene	ug/L	<0.89	5.0	11/10/22 15:36	
Benzene	ug/L	<0.30	1.0	11/10/22 15:36	
Bromobenzene	ug/L	<0.36	1.0	11/10/22 15:36	
Bromochloromethane	ug/L	<0.36	5.0	11/10/22 15:36	
Bromodichloromethane	ug/L	<0.42	1.0	11/10/22 15:36	
Bromoform	ug/L	<3.8	5.0	11/10/22 15:36	
Bromomethane	ug/L	<1.2	5.0	11/10/22 15:36	v1
Carbon tetrachloride	ug/L	<0.37	1.0	11/10/22 15:36	
Chlorobenzene	ug/L	<0.86	1.0	11/10/22 15:36	
Chloroethane	ug/L	<1.4	5.0	11/10/22 15:36	
Chloroform	ug/L	<1.2	5.0	11/10/22 15:36	
Chloromethane	ug/L	<1.6	5.0	11/10/22 15:36	
cis-1,2-Dichloroethene	ug/L	<0.47	1.0	11/10/22 15:36	
cis-1,3-Dichloropropene	ug/L	<0.36	1.0	11/10/22 15:36	
Dibromochloromethane	ug/L	<2.6	5.0	11/10/22 15:36	
Dibromomethane	ug/L	<0.99	5.0	11/10/22 15:36	
Dichlorodifluoromethane	ug/L	<0.46	5.0	11/10/22 15:36	
Diisopropyl ether	ug/L	<1.1	5.0	11/10/22 15:36	

Results presented on this page are in the units indicated by the "Units" column except where an alternate unit is presented to the right of the result.

REPORT OF LABORATORY ANALYSIS

This report shall not be reproduced, except in full,
without the written consent of Pace Analytical Services, LLC.

QUALITY CONTROL DATA

Project: 1703-0866-0001 FMR KITZINGER
Pace Project No.: 40254410

METHOD BLANK: 2482462 Matrix: Water
Associated Lab Samples: 40254410015, 40254410016, 40254410017, 40254410018

Parameter	Units	Blank Result	Reporting Limit	Analyzed	Qualifiers
Ethylbenzene	ug/L	<0.33	1.0	11/10/22 15:36	
Hexachloro-1,3-butadiene	ug/L	<2.7	5.0	11/10/22 15:36	
Isopropylbenzene (Cumene)	ug/L	<1.0	5.0	11/10/22 15:36	
m&p-Xylene	ug/L	<0.70	2.0	11/10/22 15:36	
Methyl-tert-butyl ether	ug/L	<1.1	5.0	11/10/22 15:36	
Methylene Chloride	ug/L	<0.32	5.0	11/10/22 15:36	
n-Butylbenzene	ug/L	<0.86	1.0	11/10/22 15:36	
n-Propylbenzene	ug/L	<0.35	1.0	11/10/22 15:36	
Naphthalene	ug/L	<1.1	5.0	11/10/22 15:36	
o-Xylene	ug/L	<0.35	1.0	11/10/22 15:36	
p-Isopropyltoluene	ug/L	<1.0	5.0	11/10/22 15:36	
sec-Butylbenzene	ug/L	<0.42	1.0	11/10/22 15:36	
Styrene	ug/L	<0.36	1.0	11/10/22 15:36	
tert-Butylbenzene	ug/L	<0.59	1.0	11/10/22 15:36	
Tetrachloroethene	ug/L	<0.41	1.0	11/10/22 15:36	
Toluene	ug/L	<0.29	1.0	11/10/22 15:36	
trans-1,2-Dichloroethene	ug/L	<0.53	1.0	11/10/22 15:36	
trans-1,3-Dichloropropene	ug/L	<3.5	5.0	11/10/22 15:36	
Trichloroethene	ug/L	<0.32	1.0	11/10/22 15:36	
Trichlorofluoromethane	ug/L	<0.42	1.0	11/10/22 15:36	
Vinyl chloride	ug/L	<0.17	1.0	11/10/22 15:36	
1,2-Dichlorobenzene-d4 (S)	%	99	70-130	11/10/22 15:36	
4-Bromofluorobenzene (S)	%	108	70-130	11/10/22 15:36	
Toluene-d8 (S)	%	100	70-130	11/10/22 15:36	

LABORATORY CONTROL SAMPLE: 2482463

Parameter	Units	Spike Conc.	LCS Result	LCS % Rec	% Rec Limits	Qualifiers
1,1,1-Trichloroethane	ug/L	50	51.4	103	70-134	
1,1,2,2-Tetrachloroethane	ug/L	50	55.3	111	69-130	
1,1,2-Trichloroethane	ug/L	50	53.7	107	70-130	
1,1-Dichloroethane	ug/L	50	56.3	113	70-130	
1,1-Dichloroethene	ug/L	50	57.7	115	74-131	
1,2,4-Trichlorobenzene	ug/L	50	41.1	82	68-130	
1,2-Dibromo-3-chloropropane	ug/L	50	47.1	94	64-137	
1,2-Dibromoethane (EDB)	ug/L	50	49.4	99	70-130	
1,2-Dichlorobenzene	ug/L	50	49.8	100	70-130	
1,2-Dichloroethane	ug/L	50	55.7	111	70-137	
1,2-Dichloropropane	ug/L	50	55.3	111	80-121	
1,3-Dichlorobenzene	ug/L	50	47.7	95	70-130	
1,4-Dichlorobenzene	ug/L	50	48.1	96	70-130	
Benzene	ug/L	50	55.1	110	70-130	
Bromodichloromethane	ug/L	50	52.6	105	70-130	
Bromoform	ug/L	50	43.2	86	70-130	

Results presented on this page are in the units indicated by the "Units" column except where an alternate unit is presented to the right of the result.

REPORT OF LABORATORY ANALYSIS

This report shall not be reproduced, except in full,
without the written consent of Pace Analytical Services, LLC.

QUALITY CONTROL DATA

Project: 1703-0866-0001 FMR KITZINGER

Pace Project No.: 40254410

LABORATORY CONTROL SAMPLE: 2482463

Parameter	Units	Spike Conc.	LCS Result	LCS % Rec	% Rec Limits	Qualifiers
Bromomethane	ug/L	50	73.9	148	21-147	L1,v1
Carbon tetrachloride	ug/L	50	52.5	105	80-146	
Chlorobenzene	ug/L	50	49.6	99	70-130	
Chloroethane	ug/L	50	60.4	121	52-165	
Chloroform	ug/L	50	54.3	109	80-123	
Chloromethane	ug/L	50	57.7	115	51-122	
cis-1,2-Dichloroethene	ug/L	50	50.0	100	70-130	
cis-1,3-Dichloropropene	ug/L	50	46.1	92	70-130	
Dibromochloromethane	ug/L	50	45.3	91	70-130	
Dichlorodifluoromethane	ug/L	50	45.8	92	25-121	
Ethylbenzene	ug/L	50	55.0	110	80-120	
Isopropylbenzene (Cumene)	ug/L	50	54.0	108	70-130	
m&p-Xylene	ug/L	100	105	105	70-130	
Methyl-tert-butyl ether	ug/L	50	63.6	127	70-130	
Methylene Chloride	ug/L	50	59.8	120	70-130	
o-Xylene	ug/L	50	51.9	104	70-130	
Styrene	ug/L	50	54.7	109	70-130	
Tetrachloroethene	ug/L	50	46.0	92	70-130	
Toluene	ug/L	50	53.2	106	80-120	
trans-1,2-Dichloroethene	ug/L	50	71.6	143	70-130	L1
trans-1,3-Dichloropropene	ug/L	50	48.2	96	70-130	
Trichloroethene	ug/L	50	53.2	106	70-130	
Trichlorofluoromethane	ug/L	50	59.2	118	65-160	
Vinyl chloride	ug/L	50	53.2	106	63-134	
1,2-Dichlorobenzene-d4 (S)	%			99	70-130	
4-Bromofluorobenzene (S)	%			109	70-130	
Toluene-d8 (S)	%			100	70-130	

Results presented on this page are in the units indicated by the "Units" column except where an alternate unit is presented to the right of the result.

REPORT OF LABORATORY ANALYSIS

This report shall not be reproduced, except in full,
without the written consent of Pace Analytical Services, LLC.

QUALITY CONTROL DATA

Project: 1703-0866-0001 FMR KITZINGER
Pace Project No.: 40254410

QC Batch:	431114	Analysis Method:	EPA 8260
QC Batch Method:	EPA 8260	Analysis Description:	8260 MSV
		Laboratory:	Pace Analytical Services - Green Bay

Associated Lab Samples: 40254410003, 40254410004, 40254410005, 40254410006, 40254410007, 40254410008, 40254410009, 40254410010

METHOD BLANK: 2482497 Matrix: Water
Associated Lab Samples: 40254410003, 40254410004, 40254410005, 40254410006, 40254410007, 40254410008, 40254410009, 40254410010

Parameter	Units	Blank Result	Reporting Limit	Analyzed	Qualifiers
1,1,1,2-Tetrachloroethane	ug/L	<0.36	1.0	11/10/22 08:21	
1,1,1-Trichloroethane	ug/L	<0.30	1.0	11/10/22 08:21	
1,1,2,2-Tetrachloroethane	ug/L	<0.38	1.0	11/10/22 08:21	
1,1,2-Trichloroethane	ug/L	<0.34	5.0	11/10/22 08:21	
1,1-Dichloroethane	ug/L	<0.30	1.0	11/10/22 08:21	
1,1-Dichloroethene	ug/L	<0.58	1.0	11/10/22 08:21	
1,1-Dichloropropene	ug/L	<0.41	1.0	11/10/22 08:21	
1,2,3-Trichlorobenzene	ug/L	<1.0	5.0	11/10/22 08:21	
1,2,3-Trichloropropane	ug/L	<0.56	5.0	11/10/22 08:21	
1,2,4-Trichlorobenzene	ug/L	<0.95	5.0	11/10/22 08:21	
1,2,4-Trimethylbenzene	ug/L	<0.45	1.0	11/10/22 08:21	
1,2-Dibromo-3-chloropropane	ug/L	<2.4	5.0	11/10/22 08:21	
1,2-Dibromoethane (EDB)	ug/L	<0.31	1.0	11/10/22 08:21	
1,2-Dichlorobenzene	ug/L	<0.33	1.0	11/10/22 08:21	
1,2-Dichloroethane	ug/L	<0.29	1.0	11/10/22 08:21	
1,2-Dichloropropane	ug/L	<0.45	1.0	11/10/22 08:21	
1,3,5-Trimethylbenzene	ug/L	<0.36	1.0	11/10/22 08:21	
1,3-Dichlorobenzene	ug/L	<0.35	1.0	11/10/22 08:21	
1,3-Dichloropropane	ug/L	<0.30	1.0	11/10/22 08:21	
1,4-Dichlorobenzene	ug/L	<0.89	1.0	11/10/22 08:21	
2,2-Dichloropropane	ug/L	<4.2	5.0	11/10/22 08:21	
2-Chlorotoluene	ug/L	<0.89	5.0	11/10/22 08:21	
4-Chlorotoluene	ug/L	<0.89	5.0	11/10/22 08:21	
Benzene	ug/L	<0.30	1.0	11/10/22 08:21	
Bromobenzene	ug/L	<0.36	1.0	11/10/22 08:21	
Bromochloromethane	ug/L	<0.36	5.0	11/10/22 08:21	
Bromodichloromethane	ug/L	<0.42	1.0	11/10/22 08:21	
Bromoform	ug/L	<3.8	5.0	11/10/22 08:21	
Bromomethane	ug/L	<1.2	5.0	11/10/22 08:21	
Carbon tetrachloride	ug/L	<0.37	1.0	11/10/22 08:21	
Chlorobenzene	ug/L	<0.86	1.0	11/10/22 08:21	
Chloroethane	ug/L	<1.4	5.0	11/10/22 08:21	
Chloroform	ug/L	<1.2	5.0	11/10/22 08:21	
Chloromethane	ug/L	<1.6	5.0	11/10/22 08:21	
cis-1,2-Dichloroethene	ug/L	<0.47	1.0	11/10/22 08:21	
cis-1,3-Dichloropropene	ug/L	<0.36	1.0	11/10/22 08:21	
Dibromochloromethane	ug/L	<2.6	5.0	11/10/22 08:21	
Dibromomethane	ug/L	<0.99	5.0	11/10/22 08:21	
Dichlorodifluoromethane	ug/L	<0.46	5.0	11/10/22 08:21	

Results presented on this page are in the units indicated by the "Units" column except where an alternate unit is presented to the right of the result.

REPORT OF LABORATORY ANALYSIS

This report shall not be reproduced, except in full,
without the written consent of Pace Analytical Services, LLC.

QUALITY CONTROL DATA

Project: 1703-0866-0001 FMR KITZINGER
Pace Project No.: 40254410

METHOD BLANK: 2482497 Matrix: Water
Associated Lab Samples: 40254410003, 40254410004, 40254410005, 40254410006, 40254410007, 40254410008, 40254410009, 40254410010

Parameter	Units	Blank Result	Reporting Limit	Analyzed	Qualifiers
Diisopropyl ether	ug/L	<1.1	5.0	11/10/22 08:21	
Ethylbenzene	ug/L	<0.33	1.0	11/10/22 08:21	
Hexachloro-1,3-butadiene	ug/L	<2.7	5.0	11/10/22 08:21	
Isopropylbenzene (Cumene)	ug/L	<1.0	5.0	11/10/22 08:21	
m&p-Xylene	ug/L	<0.70	2.0	11/10/22 08:21	
Methyl-tert-butyl ether	ug/L	<1.1	5.0	11/10/22 08:21	
Methylene Chloride	ug/L	<0.32	5.0	11/10/22 08:21	
n-Butylbenzene	ug/L	<0.86	1.0	11/10/22 08:21	
n-Propylbenzene	ug/L	<0.35	1.0	11/10/22 08:21	
Naphthalene	ug/L	<1.1	5.0	11/10/22 08:21	
o-Xylene	ug/L	<0.35	1.0	11/10/22 08:21	
p-Isopropyltoluene	ug/L	<1.0	5.0	11/10/22 08:21	
sec-Butylbenzene	ug/L	<0.42	1.0	11/10/22 08:21	
Styrene	ug/L	<0.36	1.0	11/10/22 08:21	
tert-Butylbenzene	ug/L	<0.59	1.0	11/10/22 08:21	
Tetrachloroethene	ug/L	<0.41	1.0	11/10/22 08:21	
Toluene	ug/L	<0.29	1.0	11/10/22 08:21	
trans-1,2-Dichloroethene	ug/L	<0.53	1.0	11/10/22 08:21	
trans-1,3-Dichloropropene	ug/L	<3.5	5.0	11/10/22 08:21	
Trichloroethene	ug/L	<0.32	1.0	11/10/22 08:21	
Trichlorofluoromethane	ug/L	<0.42	1.0	11/10/22 08:21	
Vinyl chloride	ug/L	<0.17	1.0	11/10/22 08:21	
1,2-Dichlorobenzene-d4 (S)	%	102	70-130	11/10/22 08:21	
4-Bromofluorobenzene (S)	%	104	70-130	11/10/22 08:21	
Toluene-d8 (S)	%	99	70-130	11/10/22 08:21	

LABORATORY CONTROL SAMPLE: 2482498

Parameter	Units	Spike Conc.	LCS Result	LCS % Rec	% Rec Limits	Qualifiers
1,1,1-Trichloroethane	ug/L	50	51.3	103	70-134	
1,1,1,2-Tetrachloroethane	ug/L	50	50.5	101	69-130	
1,1,2-Trichloroethane	ug/L	50	49.1	98	70-130	
1,1-Dichloroethane	ug/L	50	56.7	113	70-130	
1,1-Dichloroethene	ug/L	50	61.6	123	74-131	
1,2,4-Trichlorobenzene	ug/L	50	41.8	84	68-130	
1,2-Dibromo-3-chloropropane	ug/L	50	38.1	76	64-137	
1,2-Dibromoethane (EDB)	ug/L	50	48.7	97	70-130	
1,2-Dichlorobenzene	ug/L	50	48.2	96	70-130	
1,2-Dichloroethane	ug/L	50	56.2	112	70-137	
1,2-Dichloropropane	ug/L	50	56.3	113	80-121	
1,3-Dichlorobenzene	ug/L	50	49.6	99	70-130	
1,4-Dichlorobenzene	ug/L	50	46.0	92	70-130	
Benzene	ug/L	50	57.4	115	70-130	

Results presented on this page are in the units indicated by the "Units" column except where an alternate unit is presented to the right of the result.

REPORT OF LABORATORY ANALYSIS

This report shall not be reproduced, except in full,
without the written consent of Pace Analytical Services, LLC.

QUALITY CONTROL DATA

Project: 1703-0866-0001 FMR KITZINGER

Pace Project No.: 40254410

LABORATORY CONTROL SAMPLE: 2482498

Parameter	Units	Spike Conc.	LCS Result	LCS % Rec	% Rec Limits	Qualifiers
Bromodichloromethane	ug/L	50	50.1	100	70-130	
Bromoform	ug/L	50	48.9	98	70-130	
Bromomethane	ug/L	50	51.7	103	21-147	
Carbon tetrachloride	ug/L	50	54.5	109	80-146	
Chlorobenzene	ug/L	50	49.2	98	70-130	
Chloroethane	ug/L	50	59.9	120	52-165	
Chloroform	ug/L	50	52.7	105	80-123	
Chloromethane	ug/L	50	50.0	100	51-122	
cis-1,2-Dichloroethene	ug/L	50	54.3	109	70-130	
cis-1,3-Dichloropropene	ug/L	50	53.4	107	70-130	
Dibromochloromethane	ug/L	50	46.9	94	70-130	
Dichlorodifluoromethane	ug/L	50	34.3	69	25-121	
Ethylbenzene	ug/L	50	52.6	105	80-120	
Isopropylbenzene (Cumene)	ug/L	50	51.8	104	70-130	
m&p-Xylene	ug/L	100	103	103	70-130	
Methyl-tert-butyl ether	ug/L	50	57.2	114	70-130	
Methylene Chloride	ug/L	50	56.6	113	70-130	
o-Xylene	ug/L	50	50.7	101	70-130	
Styrene	ug/L	50	50.4	101	70-130	
Tetrachloroethene	ug/L	50	49.5	99	70-130	
Toluene	ug/L	50	52.1	104	80-120	
trans-1,2-Dichloroethene	ug/L	50	57.8	116	70-130	
trans-1,3-Dichloropropene	ug/L	50	50.4	101	70-130	
Trichloroethene	ug/L	50	54.3	109	70-130	
Trichlorofluoromethane	ug/L	50	62.6	125	65-160	
Vinyl chloride	ug/L	50	53.3	107	63-134	
1,2-Dichlorobenzene-d4 (S)	%			99	70-130	
4-Bromofluorobenzene (S)	%			101	70-130	
Toluene-d8 (S)	%			96	70-130	

MATRIX SPIKE & MATRIX SPIKE DUPLICATE: 2482521 2482522

Parameter	Units	MS		MSD		MS Result	MSD Result	MS % Rec	MSD % Rec	% Rec Limits	RPD	Max RPD	Qual
		40254410003	Result	Spike Conc.	Spike Conc.								
1,1,1-Trichloroethane	ug/L	<0.30	50	50	53.2	53.9	106	108	70-134	1	20		
1,1,2,2-Tetrachloroethane	ug/L	<0.38	50	50	50.6	54.0	101	108	61-135	6	20		
1,1,2-Trichloroethane	ug/L	<0.34	50	50	49.9	52.0	100	104	70-130	4	20		
1,1-Dichloroethane	ug/L	<0.30	50	50	56.1	57.1	112	114	70-130	2	20		
1,1-Dichloroethene	ug/L	<0.58	50	50	64.0	66.2	128	132	71-130	3	20	M1	
1,2,4-Trichlorobenzene	ug/L	<0.95	50	50	42.5	43.2	85	86	68-131	2	20		
1,2-Dibromo-3-chloropropane	ug/L	<2.4	50	50	43.4	44.3	87	89	51-141	2	20		
1,2-Dibromoethane (EDB)	ug/L	<0.31	50	50	48.0	51.9	96	104	70-130	8	20		
1,2-Dichlorobenzene	ug/L	<0.33	50	50	49.5	49.8	99	100	70-130	1	20		
1,2-Dichloroethane	ug/L	6.5	50	50	64.2	62.3	115	112	70-137	3	20		

Results presented on this page are in the units indicated by the "Units" column except where an alternate unit is presented to the right of the result.

REPORT OF LABORATORY ANALYSIS

This report shall not be reproduced, except in full,
without the written consent of Pace Analytical Services, LLC.

QUALITY CONTROL DATA

Project: 1703-0866-0001 FMR KITZINGER

Pace Project No.: 40254410

Parameter	Units	MATRIX SPIKE & MATRIX SPIKE DUPLICATE: 2482521		2482522		MS Result	MSD Result	MS % Rec	MSD % Rec	% Rec Limits	Max RPD	RPD	Qual
		40254410003 Result	MS Spike Conc.	MSD Spike Conc.									
1,2-Dichloropropane	ug/L	<0.45	50	50	55.8	56.9	112	114	80-121	2	20		
1,3-Dichlorobenzene	ug/L	<0.35	50	50	51.7	50.2	103	100	70-130	3	20		
1,4-Dichlorobenzene	ug/L	<0.89	50	50	47.2	48.8	94	98	70-130	3	20		
Benzene	ug/L	<0.30	50	50	57.0	57.1	114	114	70-130	0	20		
Bromodichloromethane	ug/L	<0.42	50	50	50.8	51.3	102	103	70-130	1	20		
Bromoform	ug/L	<3.8	50	50	46.7	50.2	93	100	70-133	7	20		
Bromomethane	ug/L	<1.2	50	50	55.0	54.9	110	110	21-149	0	22		
Carbon tetrachloride	ug/L	<0.37	50	50	54.5	55.4	109	111	80-146	2	20		
Chlorobenzene	ug/L	<0.86	50	50	50.4	50.4	101	101	70-130	0	20		
Chloroethane	ug/L	<1.4	50	50	63.3	63.5	127	127	52-165	0	20		
Chloroform	ug/L	<1.2	50	50	54.5	54.3	109	109	80-123	0	20		
Chloromethane	ug/L	<1.6	50	50	59.0	58.3	118	117	42-125	1	20		
cis-1,2-Dichloroethene	ug/L	0.89J	50	50	55.6	55.2	110	109	70-130	1	20		
cis-1,3-Dichloropropene	ug/L	<0.36	50	50	54.1	53.6	108	107	70-130	1	20		
Dibromochloromethane	ug/L	<2.6	50	50	46.4	47.6	93	95	70-130	3	20		
Dichlorodifluoromethane	ug/L	<0.46	50	50	50.7	49.9	101	100	25-121	2	20		
Ethylbenzene	ug/L	<0.33	50	50	50.8	52.1	102	104	80-121	2	20		
Isopropylbenzene (Cumene)	ug/L	<1.0	50	50	50.5	51.8	101	104	70-130	2	20		
m&p-Xylene	ug/L	<0.70	100	100	101	103	101	103	70-130	1	20		
Methyl-tert-butyl ether	ug/L	<1.1	50	50	58.6	60.4	117	121	70-130	3	20		
Methylene Chloride	ug/L	<0.32	50	50	58.2	57.2	116	114	70-130	2	20		
o-Xylene	ug/L	<0.35	50	50	49.6	50.5	99	101	70-130	2	20		
Styrene	ug/L	<0.36	50	50	51.8	50.6	104	101	70-132	3	20		
Tetrachloroethene	ug/L	<0.41	50	50	50.9	48.1	102	96	70-130	6	20		
Toluene	ug/L	<0.29	50	50	52.2	52.4	104	105	80-120	0	20		
trans-1,2-Dichloroethene	ug/L	<0.53	50	50	60.4	59.5	121	119	70-130	1	20		
trans-1,3-Dichloropropene	ug/L	<3.5	50	50	51.4	54.2	103	108	70-130	5	20		
Trichloroethene	ug/L	<0.32	50	50	54.7	55.6	109	111	70-130	2	20		
Trichlorofluoromethane	ug/L	<0.42	50	50	67.0	66.5	134	133	65-160	1	20		
Vinyl chloride	ug/L	1.0	50	50	66.1	64.0	130	126	60-137	3	20		
1,2-Dichlorobenzene-d4 (S)	%						97	100	70-130				
4-Bromofluorobenzene (S)	%						104	103	70-130				
Toluene-d8 (S)	%						96	97	70-130				

Results presented on this page are in the units indicated by the "Units" column except where an alternate unit is presented to the right of the result.

REPORT OF LABORATORY ANALYSIS

This report shall not be reproduced, except in full,
without the written consent of Pace Analytical Services, LLC.

QUALITY CONTROL DATA

Project: 1703-0866-0001 FMR KITZINGER

Pace Project No.: 40254410

QC Batch: 431145

Analysis Method: EPA 8260

QC Batch Method: EPA 8260

Analysis Description: 8260 MSV

Laboratory: Pace Analytical Services - Green Bay

Associated Lab Samples: 40254410011, 40254410012, 40254410013, 40254410014

METHOD BLANK: 2482688

Matrix: Water

Associated Lab Samples: 40254410011, 40254410012, 40254410013, 40254410014

Parameter	Units	Blank Result	Reporting Limit	Analyzed	Qualifiers
1,1,1,2-Tetrachloroethane	ug/L	<0.36	1.0	11/10/22 16:56	
1,1,1-Trichloroethane	ug/L	<0.30	1.0	11/10/22 16:56	
1,1,2,2-Tetrachloroethane	ug/L	<0.38	1.0	11/10/22 16:56	
1,1,2-Trichloroethane	ug/L	<0.34	5.0	11/10/22 16:56	
1,1-Dichloroethane	ug/L	<0.30	1.0	11/10/22 16:56	
1,1-Dichloroethene	ug/L	<0.58	1.0	11/10/22 16:56	
1,1-Dichloropropene	ug/L	<0.41	1.0	11/10/22 16:56	
1,2,3-Trichlorobenzene	ug/L	<1.0	5.0	11/10/22 16:56	
1,2,3-Trichloropropane	ug/L	<0.56	5.0	11/10/22 16:56	
1,2,4-Trichlorobenzene	ug/L	<0.95	5.0	11/10/22 16:56	
1,2,4-Trimethylbenzene	ug/L	<0.45	1.0	11/10/22 16:56	
1,2-Dibromo-3-chloropropane	ug/L	<2.4	5.0	11/10/22 16:56	
1,2-Dibromoethane (EDB)	ug/L	<0.31	1.0	11/10/22 16:56	
1,2-Dichlorobenzene	ug/L	<0.33	1.0	11/10/22 16:56	
1,2-Dichloroethane	ug/L	<0.29	1.0	11/10/22 16:56	
1,2-Dichloropropane	ug/L	<0.45	1.0	11/10/22 16:56	
1,3,5-Trimethylbenzene	ug/L	<0.36	1.0	11/10/22 16:56	
1,3-Dichlorobenzene	ug/L	<0.35	1.0	11/10/22 16:56	
1,3-Dichloropropane	ug/L	<0.30	1.0	11/10/22 16:56	
1,4-Dichlorobenzene	ug/L	<0.89	1.0	11/10/22 16:56	
2,2-Dichloropropane	ug/L	<4.2	5.0	11/10/22 16:56	
2-Chlorotoluene	ug/L	<0.89	5.0	11/10/22 16:56	
4-Chlorotoluene	ug/L	<0.89	5.0	11/10/22 16:56	
Benzene	ug/L	<0.30	1.0	11/10/22 16:56	
Bromobenzene	ug/L	<0.36	1.0	11/10/22 16:56	
Bromochloromethane	ug/L	<0.36	5.0	11/10/22 16:56	
Bromodichloromethane	ug/L	<0.42	1.0	11/10/22 16:56	
Bromoform	ug/L	<3.8	5.0	11/10/22 16:56	
Bromomethane	ug/L	<1.2	5.0	11/10/22 16:56	
Carbon tetrachloride	ug/L	<0.37	1.0	11/10/22 16:56	
Chlorobenzene	ug/L	<0.86	1.0	11/10/22 16:56	
Chloroethane	ug/L	<1.4	5.0	11/10/22 16:56	
Chloroform	ug/L	<1.2	5.0	11/10/22 16:56	
Chloromethane	ug/L	<1.6	5.0	11/10/22 16:56	
cis-1,2-Dichloroethene	ug/L	<0.47	1.0	11/10/22 16:56	
cis-1,3-Dichloropropene	ug/L	<0.36	1.0	11/10/22 16:56	
Dibromochloromethane	ug/L	<2.6	5.0	11/10/22 16:56	
Dibromomethane	ug/L	<0.99	5.0	11/10/22 16:56	
Dichlorodifluoromethane	ug/L	<0.46	5.0	11/10/22 16:56	
Diisopropyl ether	ug/L	<1.1	5.0	11/10/22 16:56	

Results presented on this page are in the units indicated by the "Units" column except where an alternate unit is presented to the right of the result.

REPORT OF LABORATORY ANALYSIS

This report shall not be reproduced, except in full,
without the written consent of Pace Analytical Services, LLC.

QUALITY CONTROL DATA

Project: 1703-0866-0001 FMR KITZINGER

Pace Project No.: 40254410

METHOD BLANK: 2482688

Matrix: Water

Associated Lab Samples: 40254410011, 40254410012, 40254410013, 40254410014

Parameter	Units	Blank Result	Reporting Limit	Analyzed	Qualifiers
Ethylbenzene	ug/L	<0.33	1.0	11/10/22 16:56	
Hexachloro-1,3-butadiene	ug/L	<2.7	5.0	11/10/22 16:56	
Isopropylbenzene (Cumene)	ug/L	<1.0	5.0	11/10/22 16:56	
m&p-Xylene	ug/L	<0.70	2.0	11/10/22 16:56	
Methyl-tert-butyl ether	ug/L	<1.1	5.0	11/10/22 16:56	
Methylene Chloride	ug/L	<0.32	5.0	11/10/22 16:56	
n-Butylbenzene	ug/L	<0.86	1.0	11/10/22 16:56	
n-Propylbenzene	ug/L	<0.35	1.0	11/10/22 16:56	
Naphthalene	ug/L	<1.1	5.0	11/10/22 16:56	
o-Xylene	ug/L	<0.35	1.0	11/10/22 16:56	
p-Isopropyltoluene	ug/L	<1.0	5.0	11/10/22 16:56	
sec-Butylbenzene	ug/L	<0.42	1.0	11/10/22 16:56	
Styrene	ug/L	<0.36	1.0	11/10/22 16:56	
tert-Butylbenzene	ug/L	<0.59	1.0	11/10/22 16:56	
Tetrachloroethene	ug/L	<0.41	1.0	11/10/22 16:56	
Toluene	ug/L	<0.29	1.0	11/10/22 16:56	
trans-1,2-Dichloroethene	ug/L	<0.53	1.0	11/10/22 16:56	
trans-1,3-Dichloropropene	ug/L	<3.5	5.0	11/10/22 16:56	
Trichloroethene	ug/L	<0.32	1.0	11/10/22 16:56	
Trichlorofluoromethane	ug/L	<0.42	1.0	11/10/22 16:56	
Vinyl chloride	ug/L	<0.17	1.0	11/10/22 16:56	
1,2-Dichlorobenzene-d4 (S)	%	104	70-130	11/10/22 16:56	
4-Bromofluorobenzene (S)	%	115	70-130	11/10/22 16:56	
Toluene-d8 (S)	%	106	70-130	11/10/22 16:56	

LABORATORY CONTROL SAMPLE: 2482689

Parameter	Units	Spike Conc.	LCS Result	LCS % Rec	% Rec Limits	Qualifiers
1,1,1-Trichloroethane	ug/L	50	49.6	99	70-134	
1,1,2,2-Tetrachloroethane	ug/L	50	60.8	122	69-130	
1,1,2-Trichloroethane	ug/L	50	58.4	117	70-130	
1,1-Dichloroethane	ug/L	50	57.1	114	70-130	
1,1-Dichloroethene	ug/L	50	53.4	107	74-131	
1,2,4-Trichlorobenzene	ug/L	50	43.2	86	68-130	
1,2-Dibromo-3-chloropropane	ug/L	50	49.0	98	64-137	
1,2-Dibromoethane (EDB)	ug/L	50	50.4	101	70-130	
1,2-Dichlorobenzene	ug/L	50	52.1	104	70-130	
1,2-Dichloroethane	ug/L	50	52.8	106	70-137	
1,2-Dichloropropane	ug/L	50	60.9	122	80-121 L1	
1,3-Dichlorobenzene	ug/L	50	52.2	104	70-130	
1,4-Dichlorobenzene	ug/L	50	48.3	97	70-130	
Benzene	ug/L	50	55.9	112	70-130	
Bromodichloromethane	ug/L	50	52.6	105	70-130	
Bromoform	ug/L	50	46.8	94	70-130	

Results presented on this page are in the units indicated by the "Units" column except where an alternate unit is presented to the right of the result.

REPORT OF LABORATORY ANALYSIS

This report shall not be reproduced, except in full,
without the written consent of Pace Analytical Services, LLC.

QUALITY CONTROL DATA

Project: 1703-0866-0001 FMR KITZINGER
Pace Project No.: 40254410

LABORATORY CONTROL SAMPLE: 2482689

Parameter	Units	Spike Conc.	LCS Result	LCS % Rec	% Rec Limits	Qualifiers
Bromomethane	ug/L	50	42.4	85	21-147	
Carbon tetrachloride	ug/L	50	47.5	95	80-146	
Chlorobenzene	ug/L	50	53.8	108	70-130	
Chloroethane	ug/L	50	49.7	99	52-165	
Chloroform	ug/L	50	53.4	107	80-123	
Chloromethane	ug/L	50	46.9	94	51-122	
cis-1,2-Dichloroethene	ug/L	50	52.1	104	70-130	
cis-1,3-Dichloropropene	ug/L	50	55.9	112	70-130	
Dibromochloromethane	ug/L	50	52.9	106	70-130	
Dichlorodifluoromethane	ug/L	50	26.8	54	25-121	
Ethylbenzene	ug/L	50	57.9	116	80-120	
Isopropylbenzene (Cumene)	ug/L	50	53.8	108	70-130	
m&p-Xylene	ug/L	100	111	111	70-130	
Methyl-tert-butyl ether	ug/L	50	51.9	104	70-130	
Methylene Chloride	ug/L	50	53.6	107	70-130	
o-Xylene	ug/L	50	55.5	111	70-130	
Styrene	ug/L	50	57.1	114	70-130	
Tetrachloroethene	ug/L	50	49.3	99	70-130	
Toluene	ug/L	50	56.0	112	80-120	
trans-1,2-Dichloroethene	ug/L	50	53.8	108	70-130	
trans-1,3-Dichloropropene	ug/L	50	50.5	101	70-130	
Trichloroethene	ug/L	50	52.3	105	70-130	
Trichlorofluoromethane	ug/L	50	48.0	96	65-160	
Vinyl chloride	ug/L	50	46.4	93	63-134	
1,2-Dichlorobenzene-d4 (S)	%			100	70-130	
4-Bromofluorobenzene (S)	%			110	70-130	
Toluene-d8 (S)	%			106	70-130	

MATRIX SPIKE & MATRIX SPIKE DUPLICATE: 2483002 2483003

Parameter	Units	MS		MSD		MS Result	MSD Result	MS % Rec	MSD % Rec	% Rec Limits	RPD	Max RPD	Qual
		40254465014 Result	Spike Conc.	Spike Conc.	Conc.								
1,1,1-Trichloroethane	ug/L	<0.30	50	50	50.5	49.7	101	99	70-134	2	20		
1,1,2,2-Tetrachloroethane	ug/L	<0.38	50	50	66.5	62.1	133	124	61-135	7	20		
1,1,2-Trichloroethane	ug/L	<0.34	50	50	60.7	57.4	121	115	70-130	6	20		
1,1-Dichloroethane	ug/L	<0.30	50	50	59.0	57.5	118	115	70-130	3	20		
1,1-Dichloroethene	ug/L	<0.58	50	50	53.4	53.5	107	107	71-130	0	20		
1,2,4-Trichlorobenzene	ug/L	<0.95	50	50	46.0	44.1	92	88	68-131	4	20		
1,2-Dibromo-3-chloropropane	ug/L	<2.4	50	50	55.6	56.5	111	113	51-141	2	20		
1,2-Dibromoethane (EDB)	ug/L	<0.31	50	50	52.5	51.7	105	103	70-130	1	20		
1,2-Dichlorobenzene	ug/L	<0.33	50	50	52.9	52.4	106	105	70-130	1	20		
1,2-Dichloroethane	ug/L	<0.29	50	50	53.6	51.4	107	103	70-137	4	20		
1,2-Dichloropropane	ug/L	<0.45	50	50	62.0	61.6	124	123	80-121	1	20	MO	
1,3-Dichlorobenzene	ug/L	<0.35	50	50	54.0	51.8	108	104	70-130	4	20		

Results presented on this page are in the units indicated by the "Units" column except where an alternate unit is presented to the right of the result.

REPORT OF LABORATORY ANALYSIS

This report shall not be reproduced, except in full,
without the written consent of Pace Analytical Services, LLC.

QUALITY CONTROL DATA

Project: 1703-0866-0001 FMR KITZINGER
Pace Project No.: 40254410

Parameter	Units	MATRIX SPIKE & MATRIX SPIKE DUPLICATE: 2483002		2483003		MS Result	MSD Result	MS % Rec	MSD % Rec	% Rec Limits	RPD	Max RPD	Qual
		40254465014 Result	MS Spike Conc.	MSD Spike Conc.									
1,4-Dichlorobenzene	ug/L	<0.89	50	50	50.0	48.6	100	97	70-130	3	20		
Benzene	ug/L	<0.30	50	50	56.5	56.2	113	112	70-130	1	20		
Bromodichloromethane	ug/L	<0.42	50	50	54.1	53.2	108	106	70-130	2	20		
Bromoform	ug/L	<3.8	50	50	48.3	47.8	97	96	70-133	1	20		
Bromomethane	ug/L	<1.2	50	50	46.0	47.3	92	95	21-149	3	22		
Carbon tetrachloride	ug/L	<0.37	50	50	48.3	47.6	97	95	80-146	2	20		
Chlorobenzene	ug/L	<0.86	50	50	54.3	53.2	109	106	70-130	2	20		
Chloroethane	ug/L	<1.4	50	50	51.8	50.6	104	101	52-165	2	20		
Chloroform	ug/L	<1.2	50	50	54.0	53.1	108	106	80-123	2	20		
Chloromethane	ug/L	<1.6	50	50	49.2	45.3	98	91	42-125	8	20		
cis-1,2-Dichloroethene	ug/L	<0.47	50	50	51.8	51.4	104	103	70-130	1	20		
cis-1,3-Dichloropropene	ug/L	<0.36	50	50	56.3	56.1	113	112	70-130	0	20		
Dibromochloromethane	ug/L	<2.6	50	50	54.3	53.8	109	108	70-130	1	20		
Dichlorodifluoromethane	ug/L	<0.46	50	50	25.7	24.9	51	50	25-121	3	20		
Ethylbenzene	ug/L	<0.33	50	50	58.1	57.4	116	115	80-121	1	20		
Isopropylbenzene (Cumene)	ug/L	<1.0	50	50	54.1	52.8	108	106	70-130	2	20		
m&p-Xylene	ug/L	<0.70	100	100	110	108	110	108	70-130	2	20		
Methyl-tert-butyl ether	ug/L	<1.1	50	50	56.6	54.8	113	110	70-130	3	20		
Methylene Chloride	ug/L	<0.32	50	50	55.6	54.0	111	108	70-130	3	20		
o-Xylene	ug/L	<0.35	50	50	55.9	55.9	112	112	70-130	0	20		
Styrene	ug/L	<0.36	50	50	58.0	56.8	116	114	70-132	2	20		
Tetrachloroethene	ug/L	<0.41	50	50	49.3	49.9	99	100	70-130	1	20		
Toluene	ug/L	<0.29	50	50	56.2	55.5	112	111	80-120	1	20		
trans-1,2-Dichloroethene	ug/L	<0.53	50	50	54.8	54.1	110	108	70-130	1	20		
trans-1,3-Dichloropropene	ug/L	<3.5	50	50	51.1	51.3	102	103	70-130	0	20		
Trichloroethene	ug/L	<0.32	50	50	53.1	53.8	106	108	70-130	1	20		
Trichlorofluoromethane	ug/L	<0.42	50	50	48.7	47.9	97	96	65-160	2	20		
Vinyl chloride	ug/L	<0.17	50	50	45.1	46.3	90	93	60-137	3	20		
1,2-Dichlorobenzene-d4 (S)	%						101	101	70-130				
4-Bromofluorobenzene (S)	%						110	108	70-130				
Toluene-d8 (S)	%						105	105	70-130				

Results presented on this page are in the units indicated by the "Units" column except where an alternate unit is presented to the right of the result.

REPORT OF LABORATORY ANALYSIS

This report shall not be reproduced, except in full,
without the written consent of Pace Analytical Services, LLC.

QUALIFIERS

Project: 1703-0866-0001 FMR KITZINGER

Pace Project No.: 40254410

DEFINITIONS

DF - Dilution Factor, if reported, represents the factor applied to the reported data due to dilution of the sample aliquot.

ND - Not Detected at or above LOD.

J - Estimated concentration at or above the LOD and below the LOQ.

LOD - Limit of Detection adjusted for dilution factor, percent moisture, initial weight and final volume.

LOQ - Limit of Quantitation adjusted for dilution factor, percent moisture, initial weight and final volume.

S - Surrogate

1,2-Diphenylhydrazine decomposes to and cannot be separated from Azobenzene using Method 8270. The result for each analyte is a combined concentration.

Consistent with EPA guidelines, unrounded data are displayed and have been used to calculate % recovery and RPD values.

LCS(D) - Laboratory Control Sample (Duplicate)

MS(D) - Matrix Spike (Duplicate)

DUP - Sample Duplicate

RPD - Relative Percent Difference

NC - Not Calculable.

SG - Silica Gel - Clean-Up

U - Indicates the compound was analyzed for, but not detected at or above the adjusted LOD.

N-Nitrosodiphenylamine decomposes and cannot be separated from Diphenylamine using Method 8270. The result reported for each analyte is a combined concentration.

Pace Analytical is TNI accredited. Contact your Pace PM for the current list of accredited analytes.

TNI - The NELAC Institute.

ANALYTE QUALIFIERS

- | | |
|----|--|
| 1q | Detection of vinyl chloride was most likely the result of carryover from the MS/MSD analyzed prior the sample. Insufficient volume for re-analysis from a vial without head space. |
| L1 | Analyte recovery in the laboratory control sample (LCS) was above QC limits. Results may be biased high. |
| M0 | Matrix spike recovery and/or matrix spike duplicate recovery was outside laboratory control limits. |
| M1 | Matrix spike recovery exceeded QC limits. Batch accepted based on laboratory control sample (LCS) recovery. |
| pH | Post-analysis pH measurement indicates insufficient VOA sample preservation. |
| v1 | The continuing calibration verification was above the method acceptance limit. Any detection for the analyte in the associated samples may have a high bias. |

REPORT OF LABORATORY ANALYSIS

This report shall not be reproduced, except in full,
without the written consent of Pace Analytical Services, LLC.

QUALITY CONTROL DATA CROSS REFERENCE TABLE

Project: 1703-0866-0001 FMR KITZINGER

Pace Project No.: 40254410

Lab ID	Sample ID	QC Batch Method	QC Batch	Analytical Method	Analytical Batch
40254410001	KMW-1	EPA 8260	431098		
40254410002	KMW-2	EPA 8260	431098		
40254410003	MW-1	EPA 8260	431114		
40254410004	PMW-8	EPA 8260	431114		
40254410005	KMW-5	EPA 8260	431114		
40254410006	KMW-3	EPA 8260	431114		
40254410007	KMW-6	EPA 8260	431114		
40254410008	KMW-4	EPA 8260	431114		
40254410009	KPZ-1	EPA 8260	431114		
40254410010	KPZ-2	EPA 8260	431114		
40254410011	MW-14	EPA 8260	431145		
40254410012	MW-15	EPA 8260	431145		
40254410013	PMW-2	EPA 8260	431145		
40254410014	MW-2	EPA 8260	431145		
40254410015	SMW-4	EPA 8260	431100		
40254410016	SPM-4	EPA 8260	431100		
40254410017	DUP-1	EPA 8260	431100		
40254410018	DUP-2	EPA 8260	431100		

REPORT OF LABORATORY ANALYSIS

This report shall not be reproduced, except in full,
without the written consent of Pace Analytical Services, LLC.

(Please Print Clearly)

Company Name: SET Engineering, LLC
 Branch/Location: Milwaukee, WI
 Project Contact: Kurt McGilgus
 Phone:
 Project Number: 1703-0866-0001
 Project Name: Former Kitzinger Site
 Project State: Wisconsin
 Sampled By (Print): Kyle VanderHeiden
 Sampled By (Sign): *[Signature]*
 PO #: Regulatory Program:



UPPER MIDWEST REGION
 MN: 612-607-1700 WI: 920-469-2436

410254410

CHAIN OF CUSTODY

***Preservation Codes**
 A=None B=HCL C=H2SO4 D=HNO3 E=DI Water F=Methanol G=NaOH
 H=Sodium Bisulfate Solution I=Sodium Thiosulfate J=Other

FILTERED?
(YES/NO)
 PRESERVATION
(CODE)*

Y/N	N																				
	B																				
Analyses Requested VOCS																					

Quote #:
 Mail To Contact:
 Mail To Company:
 Mail To Address:
 Invoice To Contact:
 Invoice To Company:
 Invoice To Address:
 Invoice To Phone:
 CLIENT COMMENTS LAB COMMENTS (Lab Use Only) Profile #

Data Package Options (billable)
 EPA Level III
 EPA Level IV

MS/MSD
 On your sample (billable)
 NOT needed on your sample

Matrix Codes
 A = Air W = Water
 B = Biota DW = Drinking Water
 C = Charcoal GW = Ground Water
 O = Oil SW = Surface Water
 S = Soil WW = Waste Water
 Sl = Sludge WP = Wipe

PACE LAB #	CLIENT FIELD ID	COLLECTION		MATRIX
		DATE	TIME	
001	Kmw-1	11/4	1115	GW
002	Kmw-2	11/4	1150	GW
003	mw-1	11/4	1240	GW
004	Pmw-8	11/4	1325	GW
005	Kmw-5	11/4	1405	GW
006	Kmw-3	11/7	1100	GW
007	Kmw-6	11/7	1130	GW
008	Kmw-4	11/7	1200	GW
009	KPZ-1	11/7	1230	GW
010	KPZ-2	11/7	1300	GW
011	mw-14	11/7	1340	GW
012	mw-15	11/7	1415	GW
013	Pmw-2	11/7	1525	GW

Rush Turnaround Time Requested - Prelims (Rush TAT subject to approval/surcharge) Date Needed:	Relinquished By: <i>[Signature]</i> Date/Time: 11/8/22 1110	Received By: Date/Time:	PACE Project No. 410254410	
	Relinquished By: C. Slogistz Date/Time: 11/9/22 800	Received By: <i>[Signature]</i> Date/Time: 800		Receipt Temp = °C
	Relinquished By: Date/Time:	Received By: Date/Time:		Sample Receipt pH OK / Adjusted
	Relinquished By: Date/Time:	Received By: Date/Time:		Cooler Custody Seal Present / Not Present Intact / Not Intact
Transmit Prelim Rush Results by (complete what you want):	Relinquished By: Date/Time:	Received By: Date/Time:	Page 61 of 64	
Email #1:	Relinquished By: Date/Time:	Received By: Date/Time:		
Email #2:	Relinquished By: Date/Time:	Received By: Date/Time:		
Telephone:	Relinquished By: Date/Time:	Received By: Date/Time:		
Fax:	Relinquished By: Date/Time:	Received By: Date/Time:		

(Please Print Clearly)

Company Name: SET Engineering, LLC
 Branch/Location: Milwaukee, WI
 Project Contact: Kurt McClung
 Phone:
 Project Number: 1703-0866-0001
 Project Name: Former Kitzinger Site
 Project State: Wisconsin
 Sampled By (Print): Kyle Vander Heiden
 Sampled By (Sign): *[Signature]*
 PO #: Regulatory Program:



UPPER MIDWEST REGION

MN: 612-607-1700 WI: 920-469-2436

40254410

CHAIN OF CUSTODY

***Preservation Codes**
 A=None B=HCL C=H2SO4 D=HNO3 E=DI Water F=Methanol G=NaOH
 H=Sodium Bisulfate Solution I=Sodium Thiosulfate J=Other

FILTERED?
(YES/NO)
 PRESERVATION
(CODE)*

Y/N	Pick Letter	Analyses Requested																
N	B	VOCs																

Quote #:
 Mail To Contact:
 Mail To Company:
 Mail To Address:
 Invoice To Contact:
 Invoice To Company:
 Invoice To Address:
 Invoice To Phone:
 CLIENT COMMENTS
 LAB COMMENTS (Lab Use Only)
 Profile #

Data Package Options (billable)
 EPA Level III
 EPA Level IV

MS/MSD
 On your sample (billable)
 NOT needed on your sample

Matrix Codes
 A = Air W = Water
 B = Biota DW = Drinking Water
 C = Charcoal GW = Ground Water
 O = Oil SW = Surface Water
 S = Soil WW = Waste Water
 Sl = Sludge WP = Wipe

PACE LAB #	CLIENT FIELD ID	COLLECTION		MATRIX	Y/N	Pick Letter	Analyses Requested												
		DATE	TIME																
014	MW-2	11/7	1550	GW	X														
015	SMW-4	11/7	1625	GW	X														
016	SPM-4	11/7	1705	GW	X														
017	DUP-1	11/7	-	GW	X														
018	DUP-2	11/7	-	GW	X														
019	Trip Blank	-	-	GW	X														

Rush Turnaround Time Requested - Prelims (Rush TAT subject to approval/surcharge)
 Date Needed: *[Signature]* 11/8/22 1110
 Relinquished By: *[Signature]* Date/Time: 11/8/22 1110
 Received By: *[Signature]* Date/Time: 11/9/22 800

Transmit Prelim Rush Results by (complete what you want):
 Relinquished By: CS logistics 11/9/22 500
 Received By: *[Signature]* Date/Time: 11/9/22 500

Receipt Temp = °C
 Sample Receipt pH OK / Adjusted
 Cooler Custody Seal Present / Not Present Intact / Not Intact

Sample Condition Upon Receipt Form (SCUR)

Project #:

Client Name: SET Engineering

Courier: CS Logistics Fed Ex Speedee UPS Waltco
 Client Pace Other: _____

WO# : 40254410



Tracking #: _____

Custody Seal on Cooler/Box Present: yes no Seals intact: yes no

Custody Seal on Samples Present: yes no Seals intact: yes no

Packing Material: Bubble Wrap Bubble Bags None Other

Thermometer Used SR - 110 Type of Ice: Wet Blue Dry None Meltwater Only

Cooler Temperature Uncorr: - /Corr: _____

Temp Blank Present: yes no

Biological Tissue is Frozen: yes no

Person examining contents:

Date: 11/9/22 Initials: mp

Labeled By Initials: JA

Temp should be above freezing to 6°C.

Biota Samples may be received at ≤ 0°C if shipped on Dry Ice

Chain of Custody Present:	<input checked="" type="checkbox"/> Yes <input type="checkbox"/> No <input type="checkbox"/> N/A	1.
Chain of Custody Filled Out:	<input type="checkbox"/> Yes <input checked="" type="checkbox"/> No <input type="checkbox"/> N/A	2. <u>phone#, mail/invoice 11/9/22 mp</u>
Chain of Custody Relinquished:	<input checked="" type="checkbox"/> Yes <input type="checkbox"/> No <input type="checkbox"/> N/A	3.
Sampler Name & Signature on COC:	<input checked="" type="checkbox"/> Yes <input type="checkbox"/> No <input type="checkbox"/> N/A	4.
Samples Arrived within Hold Time.	<input checked="" type="checkbox"/> Yes <input type="checkbox"/> No	5.
- DI VOA Samples frozen upon receipt	<input type="checkbox"/> Yes <input type="checkbox"/> No	Date/Time:
Short Hold Time Analysis (<72hr):	<input type="checkbox"/> Yes <input checked="" type="checkbox"/> No	6.
Rush Turn Around Time Requested:	<input type="checkbox"/> Yes <input checked="" type="checkbox"/> No	7.
Sufficient Volume:		8.
For Analysis: <input checked="" type="checkbox"/> Yes <input type="checkbox"/> No MS/MSD: <input type="checkbox"/> Yes <input checked="" type="checkbox"/> No <input type="checkbox"/> N/A		
Correct Containers Used:	<input checked="" type="checkbox"/> Yes <input type="checkbox"/> No	9.
Correct Type: <u>Pace Green Bay, Pace IR, (Non-Pace)</u>		
Containers Intact:	<input checked="" type="checkbox"/> Yes <input type="checkbox"/> No	10.
<u>11/9/22 mp</u>		
Filtered volume received for Dissolved tests	<input type="checkbox"/> Yes <input type="checkbox"/> No <input checked="" type="checkbox"/> N/A	11.
Sample Labels match COC:	<input checked="" type="checkbox"/> Yes <input type="checkbox"/> No <input type="checkbox"/> N/A	12.
-Includes date/time/ID/Analysis Matrix: <u>W</u>		
Trip Blank Present:	<input type="checkbox"/> Yes <input type="checkbox"/> No <input checked="" type="checkbox"/> N/A	13.
Trip Blank Custody Seals Present	<input type="checkbox"/> Yes <input type="checkbox"/> No <input checked="" type="checkbox"/> N/A	
Pace Trip Blank Lot # (if purchased):		

Client Notification/ Resolution:

If checked, see attached form for additional comments

Person Contacted _____ Date/Time _____

Comments/ Resolution: _____

PM Review is documented electronically in LIMs. By releasing the project, the PM acknowledges they have reviewed the sample log