

Synergy Environmental Lab, LLC.

1990 Prospect Ct., Appleton, WI 54914 *P 920-830-2455 * F 920-733-0631

KURT MCCLUNG
ENDPOINT SOLUTIONS
6871 SOUTH LOVER'S LANE
FRANKLIN, WI 53132

Report Date 09-May-24

Project Name COMPLETE RECYCLING SOLUTIONS
Project # 999-1009-001-001

Invoice # E43913

Lab Code 5043913A
Sample ID GP24-1 (1-3)
Sample Matrix Soil
Sample Date 4/30/2024

	Result	Unit	LOD	LOQ	Dil	Method	Ext Date	Run Date	Analyst	Code
General										
General										
Solids Percent	81.1	%			1	5021		5/3/2024	ZJW	1
Organic										
VOC's										
Benzene	< 0.025	mg/kg	0.025	0.1	1	8260B		5/3/2024	CJR	1
Bromobenzene	< 0.04	mg/kg	0.04	0.16	1	8260B		5/3/2024	CJR	1
Bromodichloromethane	< 0.046	mg/kg	0.046	0.19	1	8260B		5/3/2024	CJR	1
Bromoform	< 0.035	mg/kg	0.035	0.14	1	8260B		5/3/2024	CJR	1
tert-Butylbenzene	< 0.033	mg/kg	0.033	0.14	1	8260B		5/3/2024	CJR	1
sec-Butylbenzene	< 0.03	mg/kg	0.03	0.12	1	8260B		5/3/2024	CJR	1
n-Butylbenzene	< 0.029	mg/kg	0.029	0.12	1	8260B		5/3/2024	CJR	1
Carbon Tetrachloride	< 0.032	mg/kg	0.032	0.13	1	8260B		5/3/2024	CJR	1
Chlorobenzene	< 0.027	mg/kg	0.027	0.11	1	8260B		5/3/2024	CJR	1
Chloroethane	< 0.1	mg/kg	0.1	0.41	1	8260B		5/3/2024	CJR	1
Chloroform	< 0.032	mg/kg	0.032	0.13	1	8260B		5/3/2024	CJR	1
Chloromethane	< 0.064	mg/kg	0.064	0.26	1	8260B		5/3/2024	CJR	1
2-Chlorotoluene	< 0.034	mg/kg	0.034	0.14	1	8260B		5/3/2024	CJR	1
4-Chlorotoluene	< 0.031	mg/kg	0.031	0.13	1	8260B		5/3/2024	CJR	1
1,2-Dibromo-3-chloropropane	< 0.055	mg/kg	0.055	0.22	1	8260B		5/3/2024	CJR	1
Dibromochloromethane	< 0.038	mg/kg	0.038	0.16	1	8260B		5/3/2024	CJR	1
1,4-Dichlorobenzene	< 0.035	mg/kg	0.035	0.14	1	8260B		5/3/2024	CJR	1
1,3-Dichlorobenzene	< 0.036	mg/kg	0.036	0.15	1	8260B		5/3/2024	CJR	1
1,2-Dichlorobenzene	< 0.026	mg/kg	0.026	0.11	1	8260B		5/3/2024	CJR	1
Dichlorodifluoromethane	< 0.046	mg/kg	0.046	0.19	1	8260B		5/3/2024	CJR	1
1,2-Dichloroethane	< 0.042	mg/kg	0.042	0.17	1	8260B		5/3/2024	CJR	1
1,1-Dichloroethane	< 0.033	mg/kg	0.033	0.13	1	8260B		5/3/2024	CJR	1
1,1-Dichloroethene	< 0.049	mg/kg	0.049	0.2	1	8260B		5/3/2024	CJR	1
cis-1,2-Dichloroethene	< 0.027	mg/kg	0.027	0.11	1	8260B		5/3/2024	CJR	1
trans-1,2-Dichloroethene	< 0.03	mg/kg	0.03	0.12	1	8260B		5/3/2024	CJR	1

Project Name COMPLETE RECYCLING SOLUTIONS
Project # 999-1009-001-001

Invoice # E43913

Lab Code 5043913A
Sample ID GP24-1 (1-3)
Sample Matrix Soil
Sample Date 4/30/2024

	Result	Unit	LOD	LOQ	Dil	Method	Ext Date	Run Date	Analyst	Code
1,2-Dichloropropane	< 0.04	mg/kg	0.04	0.16	1	8260B		5/3/2024	CJR	1
1,3-Dichloropropane	< 0.031	mg/kg	0.031	0.13	1	8260B		5/3/2024	CJR	1
trans-1,3-Dichloropropene	< 0.027	mg/kg	0.027	0.11	1	8260B		5/3/2024	CJR	1
cis-1,3-Dichloropropene	< 0.035	mg/kg	0.035	0.14	1	8260B		5/3/2024	CJR	1
Di-isopropyl ether	< 0.028	mg/kg	0.028	0.11	1	8260B		5/3/2024	CJR	1
EDB (1,2-Dibromoethane)	< 0.025	mg/kg	0.025	0.1	1	8260B		5/3/2024	CJR	1
Ethylbenzene	< 0.023	mg/kg	0.023	0.096	1	8260B		5/3/2024	CJR	1
Hexachlorobutadiene	< 0.1	mg/kg	0.1	0.42	1	8260B		5/3/2024	CJR	1
Isopropylbenzene	< 0.035	mg/kg	0.035	0.14	1	8260B		5/3/2024	CJR	1
p-Isopropyltoluene	< 0.03	mg/kg	0.03	0.12	1	8260B		5/3/2024	CJR	1
Methylene chloride	< 0.1	mg/kg	0.1	0.42	1	8260B		5/3/2024	CJR	1
Methyl tert-butyl ether (MTBE)	< 0.036	mg/kg	0.036	0.15	1	8260B		5/3/2024	CJR	1
Naphthalene	< 0.12	mg/kg	0.12	0.38	1	8260B		5/3/2024	CJR	1
n-Propylbenzene	< 0.025	mg/kg	0.025	0.1	1	8260B		5/3/2024	CJR	1
1,1,2,2-Tetrachloroethane	< 0.03	mg/kg	0.03	0.12	1	8260B		5/3/2024	CJR	1
1,1,1,2-Tetrachloroethane	< 0.041	mg/kg	0.041	0.17	1	8260B		5/3/2024	CJR	1
Tetrachloroethene	< 0.039	mg/kg	0.039	0.16	1	8260B		5/3/2024	CJR	1
Toluene	< 0.031	mg/kg	0.031	0.13	1	8260B		5/3/2024	CJR	1
1,2,4-Trichlorobenzene	< 0.045	mg/kg	0.045	0.18	1	8260B		5/3/2024	CJR	1
1,2,3-Trichlorobenzene	< 0.18	mg/kg	0.18	0.56	1	8260B		5/3/2024	CJR	1
1,1,1-Trichloroethane	< 0.03	mg/kg	0.03	0.12	1	8260B		5/3/2024	CJR	1
1,1,2-Trichloroethane	< 0.037	mg/kg	0.037	0.15	1	8260B		5/3/2024	CJR	1
Trichloroethene (TCE)	< 0.039	mg/kg	0.039	0.16	1	8260B		5/3/2024	CJR	1
Trichlorofluoromethane	< 0.066	mg/kg	0.066	0.27	1	8260B		5/3/2024	CJR	1
1,2,4-Trimethylbenzene	< 0.035	mg/kg	0.035	0.14	1	8260B		5/3/2024	CJR	1
1,3,5-Trimethylbenzene	< 0.031	mg/kg	0.031	0.13	1	8260B		5/3/2024	CJR	1
Vinyl Chloride	< 0.036	mg/kg	0.036	0.15	1	8260B		5/3/2024	CJR	1
m&p-Xylene	< 0.062	mg/kg	0.062	0.25	1	8260B		5/3/2024	CJR	1
o-Xylene	< 0.03	mg/kg	0.03	0.12	1	8260B		5/3/2024	CJR	1
SUR - 1,2-Dichloroethane-d4	95	Rec %			1	8260B		5/3/2024	CJR	1
SUR - 4-Bromofluorobenzene	103	Rec %			1	8260B		5/3/2024	CJR	1
SUR - Dibromofluoromethane	92	Rec %			1	8260B		5/3/2024	CJR	1
SUR - Toluene-d8	99	Rec %			1	8260B		5/3/2024	CJR	1

Project Name COMPLETE RECYCLING SOLUTIONS
Project # 999-1009-001-001

Invoice # E43913

Lab Code 5043913B
Sample ID GP24-1 (5-7)
Sample Matrix Soil
Sample Date 4/30/2024

	Result	Unit	LOD	LOQ	Dil	Method	Ext Date	Run Date	Analyst	Code
General										
General										
Solids Percent	85.9	%			1	5021		5/3/2024	ZJW	1
Organic										
VOC's										
Benzene	< 0.025	mg/kg	0.025	0.1	1	8260B		5/3/2024	CJR	1
Bromobenzene	< 0.04	mg/kg	0.04	0.16	1	8260B		5/3/2024	CJR	1
Bromodichloromethane	< 0.046	mg/kg	0.046	0.19	1	8260B		5/3/2024	CJR	1
Bromoform	< 0.035	mg/kg	0.035	0.14	1	8260B		5/3/2024	CJR	1
tert-Butylbenzene	< 0.033	mg/kg	0.033	0.14	1	8260B		5/3/2024	CJR	1
sec-Butylbenzene	< 0.03	mg/kg	0.03	0.12	1	8260B		5/3/2024	CJR	1
n-Butylbenzene	< 0.029	mg/kg	0.029	0.12	1	8260B		5/3/2024	CJR	1
Carbon Tetrachloride	< 0.032	mg/kg	0.032	0.13	1	8260B		5/3/2024	CJR	1
Chlorobenzene	< 0.027	mg/kg	0.027	0.11	1	8260B		5/3/2024	CJR	1
Chloroethane	< 0.1	mg/kg	0.1	0.41	1	8260B		5/3/2024	CJR	1
Chloroform	< 0.032	mg/kg	0.032	0.13	1	8260B		5/3/2024	CJR	1
Chloromethane	< 0.064	mg/kg	0.064	0.26	1	8260B		5/3/2024	CJR	1
2-Chlorotoluene	< 0.034	mg/kg	0.034	0.14	1	8260B		5/3/2024	CJR	1
4-Chlorotoluene	< 0.031	mg/kg	0.031	0.13	1	8260B		5/3/2024	CJR	1
1,2-Dibromo-3-chloropropane	< 0.055	mg/kg	0.055	0.22	1	8260B		5/3/2024	CJR	1
Dibromochloromethane	< 0.038	mg/kg	0.038	0.16	1	8260B		5/3/2024	CJR	1
1,4-Dichlorobenzene	< 0.035	mg/kg	0.035	0.14	1	8260B		5/3/2024	CJR	1
1,3-Dichlorobenzene	< 0.036	mg/kg	0.036	0.15	1	8260B		5/3/2024	CJR	1
1,2-Dichlorobenzene	< 0.026	mg/kg	0.026	0.11	1	8260B		5/3/2024	CJR	1
Dichlorodifluoromethane	< 0.046	mg/kg	0.046	0.19	1	8260B		5/3/2024	CJR	1
1,2-Dichloroethane	< 0.042	mg/kg	0.042	0.17	1	8260B		5/3/2024	CJR	1
1,1-Dichloroethane	< 0.033	mg/kg	0.033	0.13	1	8260B		5/3/2024	CJR	1
1,1-Dichloroethene	< 0.049	mg/kg	0.049	0.2	1	8260B		5/3/2024	CJR	1
cis-1,2-Dichloroethene	< 0.027	mg/kg	0.027	0.11	1	8260B		5/3/2024	CJR	1
trans-1,2-Dichloroethene	< 0.03	mg/kg	0.03	0.12	1	8260B		5/3/2024	CJR	1
1,2-Dichloropropane	< 0.04	mg/kg	0.04	0.16	1	8260B		5/3/2024	CJR	1
1,3-Dichloropropane	< 0.031	mg/kg	0.031	0.13	1	8260B		5/3/2024	CJR	1
trans-1,3-Dichloropropene	< 0.027	mg/kg	0.027	0.11	1	8260B		5/3/2024	CJR	1
cis-1,3-Dichloropropene	< 0.035	mg/kg	0.035	0.14	1	8260B		5/3/2024	CJR	1
Di-isopropyl ether	< 0.028	mg/kg	0.028	0.11	1	8260B		5/3/2024	CJR	1
EDB (1,2-Dibromoethane)	< 0.025	mg/kg	0.025	0.1	1	8260B		5/3/2024	CJR	1
Ethylbenzene	< 0.023	mg/kg	0.023	0.096	1	8260B		5/3/2024	CJR	1
Hexachlorobutadiene	< 0.1	mg/kg	0.1	0.42	1	8260B		5/3/2024	CJR	1
Isopropylbenzene	< 0.035	mg/kg	0.035	0.14	1	8260B		5/3/2024	CJR	1
p-Isopropyltoluene	< 0.03	mg/kg	0.03	0.12	1	8260B		5/3/2024	CJR	1
Methylene chloride	< 0.1	mg/kg	0.1	0.42	1	8260B		5/3/2024	CJR	1
Methyl tert-butyl ether (MTBE)	< 0.036	mg/kg	0.036	0.15	1	8260B		5/3/2024	CJR	1
Naphthalene	< 0.12	mg/kg	0.12	0.38	1	8260B		5/3/2024	CJR	1
n-Propylbenzene	< 0.025	mg/kg	0.025	0.1	1	8260B		5/3/2024	CJR	1
1,1,2,2-Tetrachloroethane	< 0.03	mg/kg	0.03	0.12	1	8260B		5/3/2024	CJR	1
1,1,1,2-Tetrachloroethane	< 0.041	mg/kg	0.041	0.17	1	8260B		5/3/2024	CJR	1
Tetrachloroethene	< 0.039	mg/kg	0.039	0.16	1	8260B		5/3/2024	CJR	1
Toluene	< 0.031	mg/kg	0.031	0.13	1	8260B		5/3/2024	CJR	1
1,2,4-Trichlorobenzene	< 0.045	mg/kg	0.045	0.18	1	8260B		5/3/2024	CJR	1
1,2,3-Trichlorobenzene	< 0.18	mg/kg	0.18	0.56	1	8260B		5/3/2024	CJR	1
1,1,1-Trichloroethane	< 0.03	mg/kg	0.03	0.12	1	8260B		5/3/2024	CJR	1

Project Name COMPLETE RECYCLING SOLUTIONS
Project # 999-1009-001-001

Invoice # E43913

Lab Code 5043913B
Sample ID GP24-1 (5-7)
Sample Matrix Soil
Sample Date 4/30/2024

	Result	Unit	LOD	LOQ	Dil	Method	Ext Date	Run Date	Analyst	Code
1,1,2-Trichloroethane	< 0.037	mg/kg	0.037	0.15	1	8260B		5/3/2024	CJR	1
Trichloroethene (TCE)	< 0.039	mg/kg	0.039	0.16	1	8260B		5/3/2024	CJR	1
Trichlorofluoromethane	< 0.066	mg/kg	0.066	0.27	1	8260B		5/3/2024	CJR	1
1,2,4-Trimethylbenzene	< 0.035	mg/kg	0.035	0.14	1	8260B		5/3/2024	CJR	1
1,3,5-Trimethylbenzene	< 0.031	mg/kg	0.031	0.13	1	8260B		5/3/2024	CJR	1
Vinyl Chloride	< 0.036	mg/kg	0.036	0.15	1	8260B		5/3/2024	CJR	1
m&p-Xylene	< 0.062	mg/kg	0.062	0.25	1	8260B		5/3/2024	CJR	1
o-Xylene	< 0.03	mg/kg	0.03	0.12	1	8260B		5/3/2024	CJR	1
SUR - Toluene-d8	105	Rec %			1	8260B		5/3/2024	CJR	1
SUR - Dibromofluoromethane	101	Rec %			1	8260B		5/3/2024	CJR	1
SUR - 1,2-Dichloroethane-d4	105	Rec %			1	8260B		5/3/2024	CJR	1
SUR - 4-Bromofluorobenzene	108	Rec %			1	8260B		5/3/2024	CJR	1

Project Name COMPLETE RECYCLING SOLUTIONS
Project # 999-1009-001-001

Invoice # E43913

Lab Code 5043913C
Sample ID GP24-1 (13-15)
Sample Matrix Soil
Sample Date 4/30/2024

	Result	Unit	LOD	LOQ	Dil	Method	Ext Date	Run Date	Analyst	Code
General										
General										
Solids Percent	86.9	%			1	5021		5/3/2024	ZJW	1
Organic										
VOC's										
Benzene	< 0.025	mg/kg	0.025	0.1	1	8260B		5/3/2024	CJR	1
Bromobenzene	< 0.04	mg/kg	0.04	0.16	1	8260B		5/3/2024	CJR	1
Bromodichloromethane	< 0.046	mg/kg	0.046	0.19	1	8260B		5/3/2024	CJR	1
Bromoform	< 0.035	mg/kg	0.035	0.14	1	8260B		5/3/2024	CJR	1
tert-Butylbenzene	< 0.033	mg/kg	0.033	0.14	1	8260B		5/3/2024	CJR	1
sec-Butylbenzene	< 0.03	mg/kg	0.03	0.12	1	8260B		5/3/2024	CJR	1
n-Butylbenzene	< 0.029	mg/kg	0.029	0.12	1	8260B		5/3/2024	CJR	1
Carbon Tetrachloride	< 0.032	mg/kg	0.032	0.13	1	8260B		5/3/2024	CJR	1
Chlorobenzene	< 0.027	mg/kg	0.027	0.11	1	8260B		5/3/2024	CJR	1
Chloroethane	< 0.1	mg/kg	0.1	0.41	1	8260B		5/3/2024	CJR	1
Chloroform	< 0.032	mg/kg	0.032	0.13	1	8260B		5/3/2024	CJR	1
Chloromethane	< 0.064	mg/kg	0.064	0.26	1	8260B		5/3/2024	CJR	1
2-Chlorotoluene	< 0.034	mg/kg	0.034	0.14	1	8260B		5/3/2024	CJR	1
4-Chlorotoluene	< 0.031	mg/kg	0.031	0.13	1	8260B		5/3/2024	CJR	1
1,2-Dibromo-3-chloropropane	< 0.055	mg/kg	0.055	0.22	1	8260B		5/3/2024	CJR	1
Dibromochloromethane	< 0.038	mg/kg	0.038	0.16	1	8260B		5/3/2024	CJR	1
1,4-Dichlorobenzene	< 0.035	mg/kg	0.035	0.14	1	8260B		5/3/2024	CJR	1
1,3-Dichlorobenzene	< 0.036	mg/kg	0.036	0.15	1	8260B		5/3/2024	CJR	1
1,2-Dichlorobenzene	< 0.026	mg/kg	0.026	0.11	1	8260B		5/3/2024	CJR	1
Dichlorodifluoromethane	< 0.046	mg/kg	0.046	0.19	1	8260B		5/3/2024	CJR	1
1,2-Dichloroethane	< 0.042	mg/kg	0.042	0.17	1	8260B		5/3/2024	CJR	1
1,1-Dichloroethane	< 0.033	mg/kg	0.033	0.13	1	8260B		5/3/2024	CJR	1
1,1-Dichloroethene	< 0.049	mg/kg	0.049	0.2	1	8260B		5/3/2024	CJR	1
cis-1,2-Dichloroethene	< 0.027	mg/kg	0.027	0.11	1	8260B		5/3/2024	CJR	1
trans-1,2-Dichloroethene	< 0.03	mg/kg	0.03	0.12	1	8260B		5/3/2024	CJR	1
1,2-Dichloropropane	< 0.04	mg/kg	0.04	0.16	1	8260B		5/3/2024	CJR	1
1,3-Dichloropropane	< 0.031	mg/kg	0.031	0.13	1	8260B		5/3/2024	CJR	1
trans-1,3-Dichloropropene	< 0.027	mg/kg	0.027	0.11	1	8260B		5/3/2024	CJR	1
cis-1,3-Dichloropropene	< 0.035	mg/kg	0.035	0.14	1	8260B		5/3/2024	CJR	1
Di-isopropyl ether	< 0.028	mg/kg	0.028	0.11	1	8260B		5/3/2024	CJR	1
EDB (1,2-Dibromoethane)	< 0.025	mg/kg	0.025	0.1	1	8260B		5/3/2024	CJR	1
Ethylbenzene	< 0.023	mg/kg	0.023	0.096	1	8260B		5/3/2024	CJR	1
Hexachlorobutadiene	< 0.1	mg/kg	0.1	0.42	1	8260B		5/3/2024	CJR	1
Isopropylbenzene	< 0.035	mg/kg	0.035	0.14	1	8260B		5/3/2024	CJR	1
p-Isopropyltoluene	< 0.03	mg/kg	0.03	0.12	1	8260B		5/3/2024	CJR	1
Methylene chloride	< 0.1	mg/kg	0.1	0.42	1	8260B		5/3/2024	CJR	1
Methyl tert-butyl ether (MTBE)	< 0.036	mg/kg	0.036	0.15	1	8260B		5/3/2024	CJR	1
Naphthalene	< 0.12	mg/kg	0.12	0.38	1	8260B		5/3/2024	CJR	1
n-Propylbenzene	< 0.025	mg/kg	0.025	0.1	1	8260B		5/3/2024	CJR	1
1,1,2,2-Tetrachloroethane	< 0.03	mg/kg	0.03	0.12	1	8260B		5/3/2024	CJR	1
1,1,1,2-Tetrachloroethane	< 0.041	mg/kg	0.041	0.17	1	8260B		5/3/2024	CJR	1
Tetrachloroethene	< 0.039	mg/kg	0.039	0.16	1	8260B		5/3/2024	CJR	1
Toluene	< 0.031	mg/kg	0.031	0.13	1	8260B		5/3/2024	CJR	1
1,2,4-Trichlorobenzene	< 0.045	mg/kg	0.045	0.18	1	8260B		5/3/2024	CJR	1
1,2,3-Trichlorobenzene	< 0.18	mg/kg	0.18	0.56	1	8260B		5/3/2024	CJR	1
1,1,1-Trichloroethane	< 0.03	mg/kg	0.03	0.12	1	8260B		5/3/2024	CJR	1

Project Name COMPLETE RECYCLING SOLUTIONS
Project # 999-1009-001-001

Invoice # E43913

Lab Code 5043913C
Sample ID GP24-1 (13-15)
Sample Matrix Soil
Sample Date 4/30/2024

	Result	Unit	LOD	LOQ	Dil	Method	Ext Date	Run Date	Analyst	Code
1,1,2-Trichloroethane	< 0.037	mg/kg	0.037	0.15	1	8260B		5/3/2024	CJR	1
Trichloroethene (TCE)	< 0.039	mg/kg	0.039	0.16	1	8260B		5/3/2024	CJR	1
Trichlorofluoromethane	< 0.066	mg/kg	0.066	0.27	1	8260B		5/3/2024	CJR	1
1,2,4-Trimethylbenzene	< 0.035	mg/kg	0.035	0.14	1	8260B		5/3/2024	CJR	1
1,3,5-Trimethylbenzene	< 0.031	mg/kg	0.031	0.13	1	8260B		5/3/2024	CJR	1
Vinyl Chloride	< 0.036	mg/kg	0.036	0.15	1	8260B		5/3/2024	CJR	1
m&p-Xylene	< 0.062	mg/kg	0.062	0.25	1	8260B		5/3/2024	CJR	1
o-Xylene	< 0.03	mg/kg	0.03	0.12	1	8260B		5/3/2024	CJR	1
SUR - Toluene-d8	100	Rec %			1	8260B		5/3/2024	CJR	1
SUR - Dibromofluoromethane	89	Rec %			1	8260B		5/3/2024	CJR	1
SUR - 4-Bromofluorobenzene	103	Rec %			1	8260B		5/3/2024	CJR	1
SUR - 1,2-Dichloroethane-d4	101	Rec %			1	8260B		5/3/2024	CJR	1

Project Name COMPLETE RECYCLING SOLUTIONS
Project # 999-1009-001-001

Invoice # E43913

Lab Code 5043913D
Sample ID GP24-2 (1-3)
Sample Matrix Soil
Sample Date 4/30/2024

	Result	Unit	LOD	LOQ	Dil	Method	Ext Date	Run Date	Analyst	Code
General										
General										
Solids Percent	79.1	%			1	5021		5/3/2024	ZJW	1
Organic										
VOC's										
Benzene	< 0.025	mg/kg	0.025	0.1	1	8260B		5/7/2024	CJR	1
Bromobenzene	< 0.04	mg/kg	0.04	0.16	1	8260B		5/7/2024	CJR	1
Bromodichloromethane	< 0.046	mg/kg	0.046	0.19	1	8260B		5/7/2024	CJR	1
Bromoform	< 0.035	mg/kg	0.035	0.14	1	8260B		5/7/2024	CJR	1
tert-Butylbenzene	< 0.033	mg/kg	0.033	0.14	1	8260B		5/7/2024	CJR	1
sec-Butylbenzene	< 0.03	mg/kg	0.03	0.12	1	8260B		5/7/2024	CJR	1
n-Butylbenzene	< 0.029	mg/kg	0.029	0.12	1	8260B		5/7/2024	CJR	1
Carbon Tetrachloride	< 0.032	mg/kg	0.032	0.13	1	8260B		5/7/2024	CJR	1
Chlorobenzene	< 0.027	mg/kg	0.027	0.11	1	8260B		5/7/2024	CJR	1
Chloroethane	< 0.1	mg/kg	0.1	0.41	1	8260B		5/7/2024	CJR	1
Chloroform	< 0.032	mg/kg	0.032	0.13	1	8260B		5/7/2024	CJR	1
Chloromethane	< 0.064	mg/kg	0.064	0.26	1	8260B		5/7/2024	CJR	1
2-Chlorotoluene	< 0.034	mg/kg	0.034	0.14	1	8260B		5/7/2024	CJR	1
4-Chlorotoluene	< 0.031	mg/kg	0.031	0.13	1	8260B		5/7/2024	CJR	1
1,2-Dibromo-3-chloropropane	< 0.055	mg/kg	0.055	0.22	1	8260B		5/7/2024	CJR	1
Dibromochloromethane	< 0.038	mg/kg	0.038	0.16	1	8260B		5/7/2024	CJR	1
1,4-Dichlorobenzene	< 0.035	mg/kg	0.035	0.14	1	8260B		5/7/2024	CJR	1
1,3-Dichlorobenzene	< 0.036	mg/kg	0.036	0.15	1	8260B		5/7/2024	CJR	1
1,2-Dichlorobenzene	< 0.026	mg/kg	0.026	0.11	1	8260B		5/7/2024	CJR	1
Dichlorodifluoromethane	< 0.046	mg/kg	0.046	0.19	1	8260B		5/7/2024	CJR	1
1,2-Dichloroethane	< 0.042	mg/kg	0.042	0.17	1	8260B		5/7/2024	CJR	1
1,1-Dichloroethane	< 0.033	mg/kg	0.033	0.13	1	8260B		5/7/2024	CJR	1
1,1-Dichloroethene	< 0.049	mg/kg	0.049	0.2	1	8260B		5/7/2024	CJR	1
cis-1,2-Dichloroethene	0.039 "J"	mg/kg	0.027	0.11	1	8260B		5/7/2024	CJR	1
trans-1,2-Dichloroethene	< 0.03	mg/kg	0.03	0.12	1	8260B		5/7/2024	CJR	1
1,2-Dichloropropane	< 0.04	mg/kg	0.04	0.16	1	8260B		5/7/2024	CJR	1
1,3-Dichloropropane	< 0.031	mg/kg	0.031	0.13	1	8260B		5/7/2024	CJR	1
trans-1,3-Dichloropropene	< 0.027	mg/kg	0.027	0.11	1	8260B		5/7/2024	CJR	1
cis-1,3-Dichloropropene	< 0.035	mg/kg	0.035	0.14	1	8260B		5/7/2024	CJR	1
Di-isopropyl ether	< 0.028	mg/kg	0.028	0.11	1	8260B		5/7/2024	CJR	1
EDB (1,2-Dibromoethane)	< 0.025	mg/kg	0.025	0.1	1	8260B		5/7/2024	CJR	1
Ethylbenzene	< 0.023	mg/kg	0.023	0.096	1	8260B		5/7/2024	CJR	1
Hexachlorobutadiene	< 0.1	mg/kg	0.1	0.42	1	8260B		5/7/2024	CJR	1
Isopropylbenzene	< 0.035	mg/kg	0.035	0.14	1	8260B		5/7/2024	CJR	1
p-Isopropyltoluene	< 0.03	mg/kg	0.03	0.12	1	8260B		5/7/2024	CJR	1
Methylene chloride	< 0.1	mg/kg	0.1	0.42	1	8260B		5/7/2024	CJR	1
Methyl tert-butyl ether (MTBE)	< 0.036	mg/kg	0.036	0.15	1	8260B		5/7/2024	CJR	1
Naphthalene	0.133 "J"	mg/kg	0.12	0.38	1	8260B		5/7/2024	CJR	1
n-Propylbenzene	< 0.025	mg/kg	0.025	0.1	1	8260B		5/7/2024	CJR	1
1,1,2,2-Tetrachloroethane	< 0.03	mg/kg	0.03	0.12	1	8260B		5/7/2024	CJR	1
1,1,1,2-Tetrachloroethane	< 0.041	mg/kg	0.041	0.17	1	8260B		5/7/2024	CJR	1
Tetrachloroethene	< 0.039	mg/kg	0.039	0.16	1	8260B		5/7/2024	CJR	1
Toluene	< 0.031	mg/kg	0.031	0.13	1	8260B		5/7/2024	CJR	1
1,2,4-Trichlorobenzene	< 0.045	mg/kg	0.045	0.18	1	8260B		5/7/2024	CJR	1
1,2,3-Trichlorobenzene	< 0.18	mg/kg	0.18	0.56	1	8260B		5/7/2024	CJR	1
1,1,1-Trichloroethane	< 0.03	mg/kg	0.03	0.12	1	8260B		5/7/2024	CJR	1

Project Name COMPLETE RECYCLING SOLUTIONS
Project # 999-1009-001-001

Invoice # E43913

Lab Code 5043913D
Sample ID GP24-2 (1-3)
Sample Matrix Soil
Sample Date 4/30/2024

	Result	Unit	LOD	LOQ	Dil	Method	Ext Date	Run Date	Analyst	Code
1,1,2-Trichloroethane	< 0.037	mg/kg	0.037	0.15	1	8260B		5/7/2024	CJR	1
Trichloroethene (TCE)	0.53	mg/kg	0.039	0.16	1	8260B		5/7/2024	CJR	1
Trichlorofluoromethane	< 0.066	mg/kg	0.066	0.27	1	8260B		5/7/2024	CJR	1
1,2,4-Trimethylbenzene	0.051 "J"	mg/kg	0.035	0.14	1	8260B		5/7/2024	CJR	1
1,3,5-Trimethylbenzene	< 0.031	mg/kg	0.031	0.13	1	8260B		5/7/2024	CJR	1
Vinyl Chloride	< 0.036	mg/kg	0.036	0.15	1	8260B		5/7/2024	CJR	1
m&p-Xylene	< 0.062	mg/kg	0.062	0.25	1	8260B		5/7/2024	CJR	1
o-Xylene	< 0.03	mg/kg	0.03	0.12	1	8260B		5/7/2024	CJR	1
SUR - 1,2-Dichloroethane-d4	104	Rec %			1	8260B		5/7/2024	CJR	1
SUR - 4-Bromofluorobenzene	105	Rec %			1	8260B		5/7/2024	CJR	1
SUR - Dibromofluoromethane	97	Rec %			1	8260B		5/7/2024	CJR	1
SUR - Toluene-d8	100	Rec %			1	8260B		5/7/2024	CJR	1

Project Name COMPLETE RECYCLING SOLUTIONS
Project # 999-1009-001-001

Invoice # E43913

Lab Code 5043913E
Sample ID GP24-2 (6-8)
Sample Matrix Soil
Sample Date 4/30/2024

	Result	Unit	LOD	LOQ	Dil	Method	Ext Date	Run Date	Analyst	Code
General										
General										
Solids Percent	87.3	%			1	5021		5/3/2024	ZJW	1
Organic										
VOC's										
Benzene	< 0.025	mg/kg	0.025	0.1	1	8260B		5/3/2024	CJR	1
Bromobenzene	< 0.04	mg/kg	0.04	0.16	1	8260B		5/3/2024	CJR	1
Bromodichloromethane	< 0.046	mg/kg	0.046	0.19	1	8260B		5/3/2024	CJR	1
Bromoform	< 0.035	mg/kg	0.035	0.14	1	8260B		5/3/2024	CJR	1
tert-Butylbenzene	< 0.033	mg/kg	0.033	0.14	1	8260B		5/3/2024	CJR	1
sec-Butylbenzene	0.095 "J"	mg/kg	0.03	0.12	1	8260B		5/3/2024	CJR	1
n-Butylbenzene	0.059 "J"	mg/kg	0.029	0.12	1	8260B		5/3/2024	CJR	1
Carbon Tetrachloride	< 0.032	mg/kg	0.032	0.13	1	8260B		5/3/2024	CJR	1
Chlorobenzene	< 0.027	mg/kg	0.027	0.11	1	8260B		5/3/2024	CJR	1
Chloroethane	< 0.1	mg/kg	0.1	0.41	1	8260B		5/3/2024	CJR	1
Chloroform	< 0.032	mg/kg	0.032	0.13	1	8260B		5/3/2024	CJR	1
Chloromethane	< 0.064	mg/kg	0.064	0.26	1	8260B		5/3/2024	CJR	1
2-Chlorotoluene	< 0.034	mg/kg	0.034	0.14	1	8260B		5/3/2024	CJR	1
4-Chlorotoluene	< 0.031	mg/kg	0.031	0.13	1	8260B		5/3/2024	CJR	1
1,2-Dibromo-3-chloropropane	< 0.055	mg/kg	0.055	0.22	1	8260B		5/3/2024	CJR	1
Dibromochloromethane	< 0.038	mg/kg	0.038	0.16	1	8260B		5/3/2024	CJR	1
1,4-Dichlorobenzene	< 0.035	mg/kg	0.035	0.14	1	8260B		5/3/2024	CJR	1
1,3-Dichlorobenzene	< 0.036	mg/kg	0.036	0.15	1	8260B		5/3/2024	CJR	1
1,2-Dichlorobenzene	< 0.026	mg/kg	0.026	0.11	1	8260B		5/3/2024	CJR	1
Dichlorodifluoromethane	< 0.046	mg/kg	0.046	0.19	1	8260B		5/3/2024	CJR	1
1,2-Dichloroethane	< 0.042	mg/kg	0.042	0.17	1	8260B		5/3/2024	CJR	1
1,1-Dichloroethane	< 0.033	mg/kg	0.033	0.13	1	8260B		5/3/2024	CJR	1
1,1-Dichloroethene	< 0.049	mg/kg	0.049	0.2	1	8260B		5/3/2024	CJR	1
cis-1,2-Dichloroethene	0.264	mg/kg	0.027	0.11	1	8260B		5/3/2024	CJR	1
trans-1,2-Dichloroethene	< 0.03	mg/kg	0.03	0.12	1	8260B		5/3/2024	CJR	1
1,2-Dichloropropane	< 0.04	mg/kg	0.04	0.16	1	8260B		5/3/2024	CJR	1
1,3-Dichloropropane	< 0.031	mg/kg	0.031	0.13	1	8260B		5/3/2024	CJR	1
trans-1,3-Dichloropropene	< 0.027	mg/kg	0.027	0.11	1	8260B		5/3/2024	CJR	1
cis-1,3-Dichloropropene	< 0.035	mg/kg	0.035	0.14	1	8260B		5/3/2024	CJR	1
Di-isopropyl ether	< 0.028	mg/kg	0.028	0.11	1	8260B		5/3/2024	CJR	1
EDB (1,2-Dibromoethane)	< 0.025	mg/kg	0.025	0.1	1	8260B		5/3/2024	CJR	1
Ethylbenzene	< 0.023	mg/kg	0.023	0.096	1	8260B		5/3/2024	CJR	1
Hexachlorobutadiene	< 0.1	mg/kg	0.1	0.42	1	8260B		5/3/2024	CJR	1
Isopropylbenzene	0.105 "J"	mg/kg	0.035	0.14	1	8260B		5/3/2024	CJR	1
p-Isopropyltoluene	< 0.03	mg/kg	0.03	0.12	1	8260B		5/3/2024	CJR	1
Methylene chloride	< 0.1	mg/kg	0.1	0.42	1	8260B		5/3/2024	CJR	1
Methyl tert-butyl ether (MTBE)	< 0.036	mg/kg	0.036	0.15	1	8260B		5/3/2024	CJR	1
Naphthalene	< 0.12	mg/kg	0.12	0.38	1	8260B		5/3/2024	CJR	1
n-Propylbenzene	0.034 "J"	mg/kg	0.025	0.1	1	8260B		5/3/2024	CJR	1
1,1,2,2-Tetrachloroethane	< 0.03	mg/kg	0.03	0.12	1	8260B		5/3/2024	CJR	1
1,1,1,2-Tetrachloroethane	< 0.041	mg/kg	0.041	0.17	1	8260B		5/3/2024	CJR	1
Tetrachloroethene	< 0.039	mg/kg	0.039	0.16	1	8260B		5/3/2024	CJR	1
Toluene	< 0.031	mg/kg	0.031	0.13	1	8260B		5/3/2024	CJR	1
1,2,4-Trichlorobenzene	< 0.045	mg/kg	0.045	0.18	1	8260B		5/3/2024	CJR	1
1,2,3-Trichlorobenzene	< 0.18	mg/kg	0.18	0.56	1	8260B		5/3/2024	CJR	1
1,1,1-Trichloroethane	< 0.03	mg/kg	0.03	0.12	1	8260B		5/3/2024	CJR	1

Project Name COMPLETE RECYCLING SOLUTIONS
Project # 999-1009-001-001

Invoice # E43913

Lab Code 5043913E
Sample ID GP24-2 (6-8)
Sample Matrix Soil
Sample Date 4/30/2024

	Result	Unit	LOD	LOQ	Dil	Method	Ext Date	Run Date	Analyst	Code
1,1,2-Trichloroethane	< 0.037	mg/kg	0.037	0.15	1	8260B		5/3/2024	CJR	1
Trichloroethene (TCE)	< 0.039	mg/kg	0.039	0.16	1	8260B		5/3/2024	CJR	1
Trichlorofluoromethane	< 0.066	mg/kg	0.066	0.27	1	8260B		5/3/2024	CJR	1
1,2,4-Trimethylbenzene	< 0.035	mg/kg	0.035	0.14	1	8260B		5/3/2024	CJR	1
1,3,5-Trimethylbenzene	< 0.031	mg/kg	0.031	0.13	1	8260B		5/3/2024	CJR	1
Vinyl Chloride	< 0.036	mg/kg	0.036	0.15	1	8260B		5/3/2024	CJR	1
m&p-Xylene	< 0.062	mg/kg	0.062	0.25	1	8260B		5/3/2024	CJR	1
o-Xylene	< 0.03	mg/kg	0.03	0.12	1	8260B		5/3/2024	CJR	1
SUR - Toluene-d8	100	Rec %			1	8260B		5/3/2024	CJR	1
SUR - Dibromofluoromethane	91	Rec %			1	8260B		5/3/2024	CJR	1
SUR - 1,2-Dichloroethane-d4	98	Rec %			1	8260B		5/3/2024	CJR	1
SUR - 4-Bromofluorobenzene	108	Rec %			1	8260B		5/3/2024	CJR	1

Project Name COMPLETE RECYCLING SOLUTIONS
Project # 999-1009-001-001

Invoice # E43913

Lab Code 5043913F
Sample ID GP24-2 (11-13)
Sample Matrix Soil
Sample Date 4/30/2024

	Result	Unit	LOD	LOQ	Dil	Method	Ext Date	Run Date	Analyst	Code
General										
General										
Solids Percent	86.1	%			1	5021		5/3/2024	ZJW	1
Organic										
VOC's										
Benzene	< 0.025	mg/kg	0.025	0.1	1	8260B		5/3/2024	CJR	1
Bromobenzene	< 0.04	mg/kg	0.04	0.16	1	8260B		5/3/2024	CJR	1
Bromodichloromethane	< 0.046	mg/kg	0.046	0.19	1	8260B		5/3/2024	CJR	1
Bromoform	< 0.035	mg/kg	0.035	0.14	1	8260B		5/3/2024	CJR	1
tert-Butylbenzene	< 0.033	mg/kg	0.033	0.14	1	8260B		5/3/2024	CJR	1
sec-Butylbenzene	0.38	mg/kg	0.03	0.12	1	8260B		5/3/2024	CJR	1
n-Butylbenzene	0.56	mg/kg	0.029	0.12	1	8260B		5/3/2024	CJR	1
Carbon Tetrachloride	< 0.032	mg/kg	0.032	0.13	1	8260B		5/3/2024	CJR	1
Chlorobenzene	< 0.027	mg/kg	0.027	0.11	1	8260B		5/3/2024	CJR	1
Chloroethane	< 0.1	mg/kg	0.1	0.41	1	8260B		5/3/2024	CJR	1
Chloroform	< 0.032	mg/kg	0.032	0.13	1	8260B		5/3/2024	CJR	1
Chloromethane	< 0.064	mg/kg	0.064	0.26	1	8260B		5/3/2024	CJR	1
2-Chlorotoluene	< 0.034	mg/kg	0.034	0.14	1	8260B		5/3/2024	CJR	1
4-Chlorotoluene	< 0.031	mg/kg	0.031	0.13	1	8260B		5/3/2024	CJR	1
1,2-Dibromo-3-chloropropane	< 0.055	mg/kg	0.055	0.22	1	8260B		5/3/2024	CJR	1
Dibromochloromethane	< 0.038	mg/kg	0.038	0.16	1	8260B		5/3/2024	CJR	1
1,4-Dichlorobenzene	< 0.035	mg/kg	0.035	0.14	1	8260B		5/3/2024	CJR	1
1,3-Dichlorobenzene	< 0.036	mg/kg	0.036	0.15	1	8260B		5/3/2024	CJR	1
1,2-Dichlorobenzene	< 0.026	mg/kg	0.026	0.11	1	8260B		5/3/2024	CJR	1
Dichlorodifluoromethane	< 0.046	mg/kg	0.046	0.19	1	8260B		5/3/2024	CJR	1
1,2-Dichloroethane	< 0.042	mg/kg	0.042	0.17	1	8260B		5/3/2024	CJR	1
1,1-Dichloroethane	0.106 "J"	mg/kg	0.033	0.13	1	8260B		5/3/2024	CJR	1
1,1-Dichloroethene	< 0.049	mg/kg	0.049	0.2	1	8260B		5/3/2024	CJR	1
cis-1,2-Dichloroethene	1.99	mg/kg	0.027	0.11	1	8260B		5/3/2024	CJR	1
trans-1,2-Dichloroethene	< 0.03	mg/kg	0.03	0.12	1	8260B		5/3/2024	CJR	1
1,2-Dichloropropane	< 0.04	mg/kg	0.04	0.16	1	8260B		5/3/2024	CJR	1
1,3-Dichloropropane	< 0.031	mg/kg	0.031	0.13	1	8260B		5/3/2024	CJR	1
trans-1,3-Dichloropropene	< 0.027	mg/kg	0.027	0.11	1	8260B		5/3/2024	CJR	1
cis-1,3-Dichloropropene	< 0.035	mg/kg	0.035	0.14	1	8260B		5/3/2024	CJR	1
Di-isopropyl ether	< 0.028	mg/kg	0.028	0.11	1	8260B		5/3/2024	CJR	1
EDB (1,2-Dibromoethane)	< 0.025	mg/kg	0.025	0.1	1	8260B		5/3/2024	CJR	1
Ethylbenzene	0.074 "J"	mg/kg	0.023	0.096	1	8260B		5/3/2024	CJR	1
Hexachlorobutadiene	< 0.1	mg/kg	0.1	0.42	1	8260B		5/3/2024	CJR	1
Isopropylbenzene	0.40	mg/kg	0.035	0.14	1	8260B		5/3/2024	CJR	1
p-Isopropyltoluene	0.67	mg/kg	0.03	0.12	1	8260B		5/3/2024	CJR	1
Methylene chloride	< 0.1	mg/kg	0.1	0.42	1	8260B		5/3/2024	CJR	1
Methyl tert-butyl ether (MTBE)	< 0.036	mg/kg	0.036	0.15	1	8260B		5/3/2024	CJR	1
Naphthalene	0.33 "J"	mg/kg	0.12	0.38	1	8260B		5/3/2024	CJR	1
n-Propylbenzene	0.57	mg/kg	0.025	0.1	1	8260B		5/3/2024	CJR	1
1,1,2,2-Tetrachloroethane	< 0.03	mg/kg	0.03	0.12	1	8260B		5/3/2024	CJR	1
1,1,1,2-Tetrachloroethane	< 0.041	mg/kg	0.041	0.17	1	8260B		5/3/2024	CJR	1
Tetrachloroethene	0.37	mg/kg	0.039	0.16	1	8260B		5/3/2024	CJR	1
Toluene	< 0.031	mg/kg	0.031	0.13	1	8260B		5/3/2024	CJR	1
1,2,4-Trichlorobenzene	< 0.045	mg/kg	0.045	0.18	1	8260B		5/3/2024	CJR	1
1,2,3-Trichlorobenzene	< 0.18	mg/kg	0.18	0.56	1	8260B		5/3/2024	CJR	1
1,1,1-Trichloroethane	0.273	mg/kg	0.03	0.12	1	8260B		5/3/2024	CJR	1

Project Name COMPLETE RECYCLING SOLUTIONS
Project # 999-1009-001-001

Invoice # E43913

Lab Code 5043913F
Sample ID GP24-2 (11-13)
Sample Matrix Soil
Sample Date 4/30/2024

	Result	Unit	LOD	LOQ	Dil	Method	Ext Date	Run Date	Analyst	Code
1,1,2-Trichloroethane	< 0.037	mg/kg	0.037	0.15	1	8260B		5/3/2024	CJR	1
Trichloroethene (TCE)	0.97	mg/kg	0.039	0.16	1	8260B		5/3/2024	CJR	1
Trichlorofluoromethane	< 0.066	mg/kg	0.066	0.27	1	8260B		5/3/2024	CJR	1
1,2,4-Trimethylbenzene	4.8	mg/kg	0.035	0.14	1	8260B		5/3/2024	CJR	1
1,3,5-Trimethylbenzene	0.89	mg/kg	0.031	0.13	1	8260B		5/3/2024	CJR	1
Vinyl Chloride	< 0.036	mg/kg	0.036	0.15	1	8260B		5/3/2024	CJR	1
m&p-Xylene	< 0.062	mg/kg	0.062	0.25	1	8260B		5/3/2024	CJR	1
o-Xylene	0.077 "J"	mg/kg	0.03	0.12	1	8260B		5/3/2024	CJR	1
SUR - Toluene-d8	101	Rec %			1	8260B		5/3/2024	CJR	1
SUR - 1,2-Dichloroethane-d4	97	Rec %			1	8260B		5/3/2024	CJR	1
SUR - 4-Bromofluorobenzene	99	Rec %			1	8260B		5/3/2024	CJR	1
SUR - Dibromofluoromethane	94	Rec %			1	8260B		5/3/2024	CJR	1

Project Name COMPLETE RECYCLING SOLUTIONS
Project # 999-1009-001-001

Invoice # E43913

Lab Code 5043913G
Sample ID GP24-3 (2-4)
Sample Matrix Soil
Sample Date 4/30/2024

	Result	Unit	LOD	LOQ	Dil	Method	Ext Date	Run Date	Analyst	Code
General										
General										
Solids Percent	76.5	%			1	5021		5/3/2024	ZJW	1
Organic										
VOC's										
Benzene	< 0.25	mg/kg	0.25		1	10 8260B		5/3/2024	CJR	1
Bromobenzene	< 0.4	mg/kg	0.4		1.6	10 8260B		5/3/2024	CJR	1
Bromodichloromethane	< 0.46	mg/kg	0.46		1.9	10 8260B		5/3/2024	CJR	1
Bromoform	< 0.35	mg/kg	0.35		1.4	10 8260B		5/3/2024	CJR	1
tert-Butylbenzene	< 0.33	mg/kg	0.33		1.4	10 8260B		5/3/2024	CJR	1
sec-Butylbenzene	0.44 "J"	mg/kg	0.3		1.2	10 8260B		5/3/2024	CJR	1
n-Butylbenzene	1.14 "J"	mg/kg	0.29		1.2	10 8260B		5/3/2024	CJR	1
Carbon Tetrachloride	< 0.32	mg/kg	0.32		1.3	10 8260B		5/3/2024	CJR	1
Chlorobenzene	< 0.27	mg/kg	0.27		1.1	10 8260B		5/3/2024	CJR	1
Chloroethane	< 1	mg/kg	1		4.1	10 8260B		5/3/2024	CJR	1
Chloroform	< 0.32	mg/kg	0.32		1.3	10 8260B		5/3/2024	CJR	1
Chloromethane	< 0.64	mg/kg	0.64		2.6	10 8260B		5/3/2024	CJR	1
2-Chlorotoluene	< 0.34	mg/kg	0.34		1.4	10 8260B		5/3/2024	CJR	1
4-Chlorotoluene	< 0.31	mg/kg	0.31		1.3	10 8260B		5/3/2024	CJR	1
1,2-Dibromo-3-chloropropane	< 0.55	mg/kg	0.55		2.2	10 8260B		5/3/2024	CJR	1
Dibromochloromethane	< 0.38	mg/kg	0.38		1.6	10 8260B		5/3/2024	CJR	1
1,4-Dichlorobenzene	< 0.35	mg/kg	0.35		1.4	10 8260B		5/3/2024	CJR	1
1,3-Dichlorobenzene	< 0.36	mg/kg	0.36		1.5	10 8260B		5/3/2024	CJR	1
1,2-Dichlorobenzene	< 0.26	mg/kg	0.26		1.1	10 8260B		5/3/2024	CJR	1
Dichlorodifluoromethane	< 0.46	mg/kg	0.46		1.9	10 8260B		5/3/2024	CJR	1
1,2-Dichloroethane	< 0.42	mg/kg	0.42		1.7	10 8260B		5/3/2024	CJR	1
1,1-Dichloroethane	2.8	mg/kg	0.33		1.3	10 8260B		5/3/2024	CJR	1
1,1-Dichloroethene	< 0.49	mg/kg	0.49		2	10 8260B		5/3/2024	CJR	1
cis-1,2-Dichloroethene	4.7	mg/kg	0.27		1.1	10 8260B		5/3/2024	CJR	1
trans-1,2-Dichloroethene	0.69 "J"	mg/kg	0.3		1.2	10 8260B		5/3/2024	CJR	1
1,2-Dichloropropane	< 0.4	mg/kg	0.4		1.6	10 8260B		5/3/2024	CJR	1
1,3-Dichloropropane	< 0.31	mg/kg	0.31		1.3	10 8260B		5/3/2024	CJR	1
trans-1,3-Dichloropropene	< 0.27	mg/kg	0.27		1.1	10 8260B		5/3/2024	CJR	1
cis-1,3-Dichloropropene	< 0.35	mg/kg	0.35		1.4	10 8260B		5/3/2024	CJR	1
Di-isopropyl ether	< 0.28	mg/kg	0.28		1.1	10 8260B		5/3/2024	CJR	1
EDB (1,2-Dibromoethane)	< 0.25	mg/kg	0.25		1	10 8260B		5/3/2024	CJR	1
Ethylbenzene	1.13	mg/kg	0.23		0.96	10 8260B		5/3/2024	CJR	1
Hexachlorobutadiene	< 1	mg/kg	1		4.2	10 8260B		5/3/2024	CJR	1
Isopropylbenzene	< 0.35	mg/kg	0.35		1.4	10 8260B		5/3/2024	CJR	1
p-Isopropyltoluene	< 0.3	mg/kg	0.3		1.2	10 8260B		5/3/2024	CJR	1
Methylene chloride	< 1	mg/kg	1		4.2	10 8260B		5/3/2024	CJR	1
Methyl tert-butyl ether (MTBE)	< 0.36	mg/kg	0.36		1.5	10 8260B		5/3/2024	CJR	1
Naphthalene	1.52 "J"	mg/kg	1.2		3.8	10 8260B		5/3/2024	CJR	1
n-Propylbenzene	0.54 "J"	mg/kg	0.25		1	10 8260B		5/3/2024	CJR	1
1,1,2,2-Tetrachloroethane	< 0.3	mg/kg	0.3		1.2	10 8260B		5/3/2024	CJR	1
1,1,1,2-Tetrachloroethane	< 0.41	mg/kg	0.41		1.7	10 8260B		5/3/2024	CJR	1
Tetrachloroethene	2.86	mg/kg	0.39		1.6	10 8260B		5/3/2024	CJR	1
Toluene	1.09 "J"	mg/kg	0.31		1.3	10 8260B		5/3/2024	CJR	1
1,2,4-Trichlorobenzene	< 0.45	mg/kg	0.45		1.8	10 8260B		5/3/2024	CJR	1
1,2,3-Trichlorobenzene	< 1.8	mg/kg	1.8		5.6	10 8260B		5/3/2024	CJR	1
1,1,1-Trichloroethane	1.35	mg/kg	0.3		1.2	10 8260B		5/3/2024	CJR	1

Project Name COMPLETE RECYCLING SOLUTIONS
Project # 999-1009-001-001

Invoice # E43913

Lab Code 5043913G
Sample ID GP24-3 (2-4)
Sample Matrix Soil
Sample Date 4/30/2024

	Result	Unit	LOD	LOQ	Dil	Method	Ext Date	Run Date	Analyst	Code
1,1,2-Trichloroethane	< 0.37	mg/kg	0.37	1.5	10	8260B		5/3/2024	CJR	1
Trichloroethene (TCE)	5.8	mg/kg	0.39	1.6	10	8260B		5/3/2024	CJR	1
Trichlorofluoromethane	< 0.66	mg/kg	0.66	2.7	10	8260B		5/3/2024	CJR	1
1,2,4-Trimethylbenzene	5.0	mg/kg	0.35	1.4	10	8260B		5/3/2024	CJR	1
1,3,5-Trimethylbenzene	2.05	mg/kg	0.31	1.3	10	8260B		5/3/2024	CJR	1
Vinyl Chloride	2.7	mg/kg	0.36	1.5	10	8260B		5/3/2024	CJR	1
m&p-Xylene	2.61	mg/kg	0.62	2.5	10	8260B		5/3/2024	CJR	1
o-Xylene	3.7	mg/kg	0.3	1.2	10	8260B		5/3/2024	CJR	1
SUR - 1,2-Dichloroethane-d4	93	Rec %			10	8260B		5/3/2024	CJR	1
SUR - 4-Bromofluorobenzene	109	Rec %			10	8260B		5/3/2024	CJR	1
SUR - Dibromofluoromethane	89	Rec %			10	8260B		5/3/2024	CJR	1
SUR - Toluene-d8	106	Rec %			10	8260B		5/3/2024	CJR	1

Project Name COMPLETE RECYCLING SOLUTIONS
Project # 999-1009-001-001

Invoice # E43913

Lab Code 5043913H
Sample ID GP24-3 (8-10)
Sample Matrix Soil
Sample Date 4/30/2024

	Result	Unit	LOD	LOQ	Dil	Method	Ext Date	Run Date	Analyst	Code
General										
General										
Solids Percent	84.7	%			1	5021		5/3/2024	ZJW	1
Organic										
VOC's										
Benzene	< 0.25	mg/kg	0.25		1	10 8260B		5/3/2024	CJR	1
Bromobenzene	< 0.4	mg/kg	0.4		1.6	10 8260B		5/3/2024	CJR	1
Bromodichloromethane	< 0.46	mg/kg	0.46		1.9	10 8260B		5/3/2024	CJR	1
Bromoform	< 0.35	mg/kg	0.35		1.4	10 8260B		5/3/2024	CJR	1
tert-Butylbenzene	< 0.33	mg/kg	0.33		1.4	10 8260B		5/3/2024	CJR	1
sec-Butylbenzene	2.13	mg/kg	0.3		1.2	10 8260B		5/3/2024	CJR	1
n-Butylbenzene	4.6	mg/kg	0.29		1.2	10 8260B		5/3/2024	CJR	1
Carbon Tetrachloride	< 0.32	mg/kg	0.32		1.3	10 8260B		5/3/2024	CJR	1
Chlorobenzene	< 0.27	mg/kg	0.27		1.1	10 8260B		5/3/2024	CJR	1
Chloroethane	< 1	mg/kg	1		4.1	10 8260B		5/3/2024	CJR	1
Chloroform	< 0.32	mg/kg	0.32		1.3	10 8260B		5/3/2024	CJR	1
Chloromethane	< 0.64	mg/kg	0.64		2.6	10 8260B		5/3/2024	CJR	1
2-Chlorotoluene	< 0.34	mg/kg	0.34		1.4	10 8260B		5/3/2024	CJR	1
4-Chlorotoluene	< 0.31	mg/kg	0.31		1.3	10 8260B		5/3/2024	CJR	1
1,2-Dibromo-3-chloropropane	< 0.55	mg/kg	0.55		2.2	10 8260B		5/3/2024	CJR	1
Dibromochloromethane	< 0.38	mg/kg	0.38		1.6	10 8260B		5/3/2024	CJR	1
1,4-Dichlorobenzene	< 0.35	mg/kg	0.35		1.4	10 8260B		5/3/2024	CJR	1
1,3-Dichlorobenzene	< 0.36	mg/kg	0.36		1.5	10 8260B		5/3/2024	CJR	1
1,2-Dichlorobenzene	< 0.26	mg/kg	0.26		1.1	10 8260B		5/3/2024	CJR	1
Dichlorodifluoromethane	< 0.46	mg/kg	0.46		1.9	10 8260B		5/3/2024	CJR	1
1,2-Dichloroethane	< 0.42	mg/kg	0.42		1.7	10 8260B		5/3/2024	CJR	1
1,1-Dichloroethane	< 0.33	mg/kg	0.33		1.3	10 8260B		5/3/2024	CJR	1
1,1-Dichloroethene	< 0.49	mg/kg	0.49		2	10 8260B		5/3/2024	CJR	1
cis-1,2-Dichloroethene	< 0.27	mg/kg	0.27		1.1	10 8260B		5/3/2024	CJR	1
trans-1,2-Dichloroethene	< 0.3	mg/kg	0.3		1.2	10 8260B		5/3/2024	CJR	1
1,2-Dichloropropane	< 0.4	mg/kg	0.4		1.6	10 8260B		5/3/2024	CJR	1
1,3-Dichloropropane	< 0.31	mg/kg	0.31		1.3	10 8260B		5/3/2024	CJR	1
trans-1,3-Dichloropropene	< 0.27	mg/kg	0.27		1.1	10 8260B		5/3/2024	CJR	1
cis-1,3-Dichloropropene	< 0.35	mg/kg	0.35		1.4	10 8260B		5/3/2024	CJR	1
Di-isopropyl ether	< 0.28	mg/kg	0.28		1.1	10 8260B		5/3/2024	CJR	1
EDB (1,2-Dibromoethane)	< 0.25	mg/kg	0.25		1	10 8260B		5/3/2024	CJR	1
Ethylbenzene	0.55 "J"	mg/kg	0.23		0.96	10 8260B		5/3/2024	CJR	1
Hexachlorobutadiene	< 1	mg/kg	1		4.2	10 8260B		5/3/2024	CJR	1
Isopropylbenzene	0.60 "J"	mg/kg	0.35		1.4	10 8260B		5/3/2024	CJR	1
p-Isopropyltoluene	7.6	mg/kg	0.3		1.2	10 8260B		5/3/2024	CJR	1
Methylene chloride	< 1	mg/kg	1		4.2	10 8260B		5/3/2024	CJR	1
Methyl tert-butyl ether (MTBE)	< 0.36	mg/kg	0.36		1.5	10 8260B		5/3/2024	CJR	1
Naphthalene	< 1.2	mg/kg	1.2		3.8	10 8260B		5/3/2024	CJR	1
n-Propylbenzene	1.56	mg/kg	0.25		1	10 8260B		5/3/2024	CJR	1
1,1,2,2-Tetrachloroethane	< 0.3	mg/kg	0.3		1.2	10 8260B		5/3/2024	CJR	1
1,1,1,2-Tetrachloroethane	< 0.41	mg/kg	0.41		1.7	10 8260B		5/3/2024	CJR	1
Tetrachloroethene	< 0.39	mg/kg	0.39		1.6	10 8260B		5/3/2024	CJR	1
Toluene	< 0.31	mg/kg	0.31		1.3	10 8260B		5/3/2024	CJR	1
1,2,4-Trichlorobenzene	< 0.45	mg/kg	0.45		1.8	10 8260B		5/3/2024	CJR	1
1,2,3-Trichlorobenzene	< 1.8	mg/kg	1.8		5.6	10 8260B		5/3/2024	CJR	1
1,1,1-Trichloroethane	< 0.3	mg/kg	0.3		1.2	10 8260B		5/3/2024	CJR	1

Project Name COMPLETE RECYCLING SOLUTIONS
Project # 999-1009-001-001

Invoice # E43913

Lab Code 5043913H
Sample ID GP24-3 (8-10)
Sample Matrix Soil
Sample Date 4/30/2024

	Result	Unit	LOD	LOQ	Dil	Method	Ext Date	Run Date	Analyst	Code
1,1,2-Trichloroethane	< 0.37	mg/kg	0.37	1.5	10	8260B		5/3/2024	CJR	1
Trichloroethene (TCE)	< 0.39	mg/kg	0.39	1.6	10	8260B		5/3/2024	CJR	1
Trichlorofluoromethane	< 0.66	mg/kg	0.66	2.7	10	8260B		5/3/2024	CJR	1
1,2,4-Trimethylbenzene	8.5	mg/kg	0.35	1.4	10	8260B		5/3/2024	CJR	1
1,3,5-Trimethylbenzene	2.68	mg/kg	0.31	1.3	10	8260B		5/3/2024	CJR	1
Vinyl Chloride	< 0.36	mg/kg	0.36	1.5	10	8260B		5/3/2024	CJR	1
m&p-Xylene	0.83 "J"	mg/kg	0.62	2.5	10	8260B		5/3/2024	CJR	1
o-Xylene	0.50 "J"	mg/kg	0.3	1.2	10	8260B		5/3/2024	CJR	1
SUR - 1,2-Dichloroethane-d4	92	Rec %			10	8260B		5/3/2024	CJR	1
SUR - Toluene-d8	104	Rec %			10	8260B		5/3/2024	CJR	1
SUR - 4-Bromofluorobenzene	106	Rec %			10	8260B		5/3/2024	CJR	1
SUR - Dibromofluoromethane	90	Rec %			10	8260B		5/3/2024	CJR	1

Project Name COMPLETE RECYCLING SOLUTIONS
Project # 999-1009-001-001

Invoice # E43913

Lab Code 5043913I
Sample ID GP24-4 (2-4)
Sample Matrix Soil
Sample Date 4/30/2024

	Result	Unit	LOD	LOQ	Dil	Method	Ext Date	Run Date	Analyst	Code
General										
General										
Solids Percent	84.5	%			1	5021		5/3/2024	ZJW	1
Organic										
VOC's										
Benzene	< 0.25	mg/kg	0.25		1 10	8260B		5/4/2024	CJR	1
Bromobenzene	< 0.4	mg/kg	0.4		1.6 10	8260B		5/4/2024	CJR	1
Bromodichloromethane	< 0.46	mg/kg	0.46		1.9 10	8260B		5/4/2024	CJR	1
Bromoform	< 0.35	mg/kg	0.35		1.4 10	8260B		5/4/2024	CJR	1
tert-Butylbenzene	< 0.33	mg/kg	0.33		1.4 10	8260B		5/4/2024	CJR	1
sec-Butylbenzene	< 0.3	mg/kg	0.3		1.2 10	8260B		5/4/2024	CJR	1
n-Butylbenzene	< 0.29	mg/kg	0.29		1.2 10	8260B		5/4/2024	CJR	1
Carbon Tetrachloride	< 0.32	mg/kg	0.32		1.3 10	8260B		5/4/2024	CJR	1
Chlorobenzene	< 0.27	mg/kg	0.27		1.1 10	8260B		5/4/2024	CJR	1
Chloroethane	< 1	mg/kg	1		4.1 10	8260B		5/4/2024	CJR	1
Chloroform	< 0.32	mg/kg	0.32		1.3 10	8260B		5/4/2024	CJR	1
Chloromethane	< 0.64	mg/kg	0.64		2.6 10	8260B		5/4/2024	CJR	1
2-Chlorotoluene	< 0.34	mg/kg	0.34		1.4 10	8260B		5/4/2024	CJR	1
4-Chlorotoluene	< 0.31	mg/kg	0.31		1.3 10	8260B		5/4/2024	CJR	1
1,2-Dibromo-3-chloropropane	< 0.55	mg/kg	0.55		2.2 10	8260B		5/4/2024	CJR	1
Dibromochloromethane	< 0.38	mg/kg	0.38		1.6 10	8260B		5/4/2024	CJR	1
1,4-Dichlorobenzene	< 0.35	mg/kg	0.35		1.4 10	8260B		5/4/2024	CJR	1
1,3-Dichlorobenzene	< 0.36	mg/kg	0.36		1.5 10	8260B		5/4/2024	CJR	1
1,2-Dichlorobenzene	< 0.26	mg/kg	0.26		1.1 10	8260B		5/4/2024	CJR	1
Dichlorodifluoromethane	< 0.46	mg/kg	0.46		1.9 10	8260B		5/4/2024	CJR	1
1,2-Dichloroethane	< 0.42	mg/kg	0.42		1.7 10	8260B		5/4/2024	CJR	1
1,1-Dichloroethane	< 0.33	mg/kg	0.33		1.3 10	8260B		5/4/2024	CJR	1
1,1-Dichloroethene	< 0.49	mg/kg	0.49		2 10	8260B		5/4/2024	CJR	1
cis-1,2-Dichloroethene	< 0.27	mg/kg	0.27		1.1 10	8260B		5/4/2024	CJR	1
trans-1,2-Dichloroethene	< 0.3	mg/kg	0.3		1.2 10	8260B		5/4/2024	CJR	1
1,2-Dichloropropane	< 0.4	mg/kg	0.4		1.6 10	8260B		5/4/2024	CJR	1
1,3-Dichloropropane	< 0.31	mg/kg	0.31		1.3 10	8260B		5/4/2024	CJR	1
trans-1,3-Dichloropropene	< 0.27	mg/kg	0.27		1.1 10	8260B		5/4/2024	CJR	1
cis-1,3-Dichloropropene	< 0.35	mg/kg	0.35		1.4 10	8260B		5/4/2024	CJR	1
Di-isopropyl ether	< 0.28	mg/kg	0.28		1.1 10	8260B		5/4/2024	CJR	1
EDB (1,2-Dibromoethane)	< 0.25	mg/kg	0.25		1 10	8260B		5/4/2024	CJR	1
Ethylbenzene	< 0.23	mg/kg	0.23		0.96 10	8260B		5/4/2024	CJR	1
Hexachlorobutadiene	< 1	mg/kg	1		4.2 10	8260B		5/4/2024	CJR	1
Isopropylbenzene	< 0.35	mg/kg	0.35		1.4 10	8260B		5/4/2024	CJR	1
p-Isopropyltoluene	< 0.3	mg/kg	0.3		1.2 10	8260B		5/4/2024	CJR	1
Methylene chloride	< 1	mg/kg	1		4.2 10	8260B		5/4/2024	CJR	1
Methyl tert-butyl ether (MTBE)	< 0.36	mg/kg	0.36		1.5 10	8260B		5/4/2024	CJR	1
Naphthalene	< 1.2	mg/kg	1.2		3.8 10	8260B		5/4/2024	CJR	1
n-Propylbenzene	< 0.25	mg/kg	0.25		1 10	8260B		5/4/2024	CJR	1
1,1,2,2-Tetrachloroethane	< 0.3	mg/kg	0.3		1.2 10	8260B		5/4/2024	CJR	1
1,1,1,2-Tetrachloroethane	< 0.41	mg/kg	0.41		1.7 10	8260B		5/4/2024	CJR	1
Tetrachloroethene	1.39 "J"	mg/kg	0.39		1.6 10	8260B		5/4/2024	CJR	1
Toluene	< 0.31	mg/kg	0.31		1.3 10	8260B		5/4/2024	CJR	1
1,2,4-Trichlorobenzene	< 0.45	mg/kg	0.45		1.8 10	8260B		5/4/2024	CJR	1
1,2,3-Trichlorobenzene	< 1.8	mg/kg	1.8		5.6 10	8260B		5/4/2024	CJR	1
1,1,1-Trichloroethane	9.0	mg/kg	0.3		1.2 10	8260B		5/4/2024	CJR	1

Project Name COMPLETE RECYCLING SOLUTIONS
Project # 999-1009-001-001

Invoice # E43913

Lab Code 5043913I
Sample ID GP24-4 (2-4)
Sample Matrix Soil
Sample Date 4/30/2024

	Result	Unit	LOD	LOQ	Dil	Method	Ext Date	Run Date	Analyst	Code
1,1,2-Trichloroethane	< 0.37	mg/kg	0.37	1.5	10	8260B	5/4/2024	5/4/2024	CJR	1
Trichloroethene (TCE)	11.7	mg/kg	0.39	1.6	10	8260B	5/4/2024	5/4/2024	CJR	1
Trichlorofluoromethane	< 0.66	mg/kg	0.66	2.7	10	8260B	5/4/2024	5/4/2024	CJR	1
1,2,4-Trimethylbenzene	< 0.35	mg/kg	0.35	1.4	10	8260B	5/4/2024	5/4/2024	CJR	1
1,3,5-Trimethylbenzene	0.49 "J"	mg/kg	0.31	1.3	10	8260B	5/4/2024	5/4/2024	CJR	1
Vinyl Chloride	< 0.36	mg/kg	0.36	1.5	10	8260B	5/4/2024	5/4/2024	CJR	1
m&p-Xylene	< 0.62	mg/kg	0.62	2.5	10	8260B	5/4/2024	5/4/2024	CJR	1
o-Xylene	0.34 "J"	mg/kg	0.3	1.2	10	8260B	5/4/2024	5/4/2024	CJR	1
SUR - Toluene-d8	106	Rec %			10	8260B	5/4/2024	5/4/2024	CJR	1
SUR - 1,2-Dichloroethane-d4	102	Rec %			10	8260B	5/4/2024	5/4/2024	CJR	1
SUR - 4-Bromofluorobenzene	106	Rec %			10	8260B	5/4/2024	5/4/2024	CJR	1
SUR - Dibromofluoromethane	94	Rec %			10	8260B	5/4/2024	5/4/2024	CJR	1

Project Name COMPLETE RECYCLING SOLUTIONS
Project # 999-1009-001-001

Invoice # E43913

Lab Code 5043913J
Sample ID GP24-4 (8-10)
Sample Matrix Soil
Sample Date 4/30/2024

	Result	Unit	LOD	LOQ	Dil	Method	Ext Date	Run Date	Analyst	Code
General										
General										
Solids Percent	82.4	%			1	5021		5/3/2024	ZJW	1
Organic										
VOC's										
Benzene	< 0.25	mg/kg	0.25		1	10 8260B		5/8/2024	CJR	1
Bromobenzene	< 0.4	mg/kg	0.4		1.6	10 8260B		5/8/2024	CJR	1
Bromodichloromethane	< 0.46	mg/kg	0.46		1.9	10 8260B		5/8/2024	CJR	1
Bromoform	< 0.35	mg/kg	0.35		1.4	10 8260B		5/8/2024	CJR	1
tert-Butylbenzene	< 0.33	mg/kg	0.33		1.4	10 8260B		5/8/2024	CJR	1
sec-Butylbenzene	4.1	mg/kg	0.3		1.2	10 8260B		5/8/2024	CJR	1
n-Butylbenzene	11.2	mg/kg	0.29		1.2	10 8260B		5/8/2024	CJR	1
Carbon Tetrachloride	< 0.32	mg/kg	0.32		1.3	10 8260B		5/8/2024	CJR	1
Chlorobenzene	< 0.27	mg/kg	0.27		1.1	10 8260B		5/8/2024	CJR	1
Chloroethane	< 1	mg/kg	1		4.1	10 8260B		5/8/2024	CJR	1
Chloroform	< 0.32	mg/kg	0.32		1.3	10 8260B		5/8/2024	CJR	1
Chloromethane	< 0.64	mg/kg	0.64		2.6	10 8260B		5/8/2024	CJR	1
2-Chlorotoluene	< 0.34	mg/kg	0.34		1.4	10 8260B		5/8/2024	CJR	1
4-Chlorotoluene	< 0.31	mg/kg	0.31		1.3	10 8260B		5/8/2024	CJR	1
1,2-Dibromo-3-chloropropane	< 0.55	mg/kg	0.55		2.2	10 8260B		5/8/2024	CJR	1
Dibromochloromethane	< 0.38	mg/kg	0.38		1.6	10 8260B		5/8/2024	CJR	1
1,4-Dichlorobenzene	< 0.35	mg/kg	0.35		1.4	10 8260B		5/8/2024	CJR	1
1,3-Dichlorobenzene	< 0.36	mg/kg	0.36		1.5	10 8260B		5/8/2024	CJR	1
1,2-Dichlorobenzene	< 0.26	mg/kg	0.26		1.1	10 8260B		5/8/2024	CJR	1
Dichlorodifluoromethane	< 0.46	mg/kg	0.46		1.9	10 8260B		5/8/2024	CJR	1
1,2-Dichloroethane	< 0.42	mg/kg	0.42		1.7	10 8260B		5/8/2024	CJR	1
1,1-Dichloroethane	6.1	mg/kg	0.33		1.3	10 8260B		5/8/2024	CJR	1
1,1-Dichloroethene	0.70 "J"	mg/kg	0.49		2	10 8260B		5/8/2024	CJR	1
cis-1,2-Dichloroethene	23.3	mg/kg	0.27		1.1	10 8260B		5/8/2024	CJR	1
trans-1,2-Dichloroethene	< 0.3	mg/kg	0.3		1.2	10 8260B		5/8/2024	CJR	1
1,2-Dichloropropane	< 0.4	mg/kg	0.4		1.6	10 8260B		5/8/2024	CJR	1
1,3-Dichloropropane	< 0.31	mg/kg	0.31		1.3	10 8260B		5/8/2024	CJR	1
trans-1,3-Dichloropropene	< 0.27	mg/kg	0.27		1.1	10 8260B		5/8/2024	CJR	1
cis-1,3-Dichloropropene	< 0.35	mg/kg	0.35		1.4	10 8260B		5/8/2024	CJR	1
Di-isopropyl ether	< 0.28	mg/kg	0.28		1.1	10 8260B		5/8/2024	CJR	1
EDB (1,2-Dibromoethane)	< 0.25	mg/kg	0.25		1	10 8260B		5/8/2024	CJR	1
Ethylbenzene	56	mg/kg	0.23		0.96	10 8260B		5/8/2024	CJR	1
Hexachlorobutadiene	< 1	mg/kg	1		4.2	10 8260B		5/8/2024	CJR	1
Isopropylbenzene	4.3	mg/kg	0.35		1.4	10 8260B		5/8/2024	CJR	1
p-Isopropyltoluene	12.7	mg/kg	0.3		1.2	10 8260B		5/8/2024	CJR	1
Methylene chloride	< 1	mg/kg	1		4.2	10 8260B		5/8/2024	CJR	1
Methyl tert-butyl ether (MTBE)	< 0.36	mg/kg	0.36		1.5	10 8260B		5/8/2024	CJR	1
Naphthalene	7.3	mg/kg	1.2		3.8	10 8260B		5/8/2024	CJR	1
n-Propylbenzene	9.6	mg/kg	0.25		1	10 8260B		5/8/2024	CJR	1
1,1,2,2-Tetrachloroethane	< 0.3	mg/kg	0.3		1.2	10 8260B		5/8/2024	CJR	1
1,1,1,2-Tetrachloroethane	< 0.41	mg/kg	0.41		1.7	10 8260B		5/8/2024	CJR	1
Tetrachloroethene	0.97 "J"	mg/kg	0.39		1.6	10 8260B		5/8/2024	CJR	1
Toluene	38	mg/kg	0.31		1.3	10 8260B		5/8/2024	CJR	1
1,2,4-Trichlorobenzene	< 0.45	mg/kg	0.45		1.8	10 8260B		5/8/2024	CJR	1
1,2,3-Trichlorobenzene	< 1.8	mg/kg	1.8		5.6	10 8260B		5/8/2024	CJR	1
1,1,1-Trichloroethane	58	mg/kg	0.3		1.2	10 8260B		5/8/2024	CJR	1

Project Name COMPLETE RECYCLING SOLUTIONS
Project # 999-1009-001-001

Invoice # E43913

Lab Code 5043913J
Sample ID GP24-4 (8-10)
Sample Matrix Soil
Sample Date 4/30/2024

	Result	Unit	LOD	LOQ	Dil	Method	Ext Date	Run Date	Analyst	Code
1,1,2-Trichloroethane	< 0.37	mg/kg	0.37	1.5	10	8260B	5/8/2024	5/8/2024	CJR	1
Trichloroethene (TCE)	< 0.39	mg/kg	0.39	1.6	10	8260B	5/8/2024	5/8/2024	CJR	1
Trichlorofluoromethane	< 0.66	mg/kg	0.66	2.7	10	8260B	5/8/2024	5/8/2024	CJR	1
1,2,4-Trimethylbenzene	92	mg/kg	0.35	1.4	10	8260B	5/8/2024	5/8/2024	CJR	1
1,3,5-Trimethylbenzene	22.7	mg/kg	0.31	1.3	10	8260B	5/8/2024	5/8/2024	CJR	1
Vinyl Chloride	1.8	mg/kg	0.36	1.5	10	8260B	5/8/2024	5/8/2024	CJR	1
m&p-Xylene	192	mg/kg	0.62	2.5	10	8260B	5/8/2024	5/8/2024	CJR	1
o-Xylene	68	mg/kg	0.3	1.2	10	8260B	5/8/2024	5/8/2024	CJR	1
SUR - 1,2-Dichloroethane-d4	95	Rec %			10	8260B	5/8/2024	5/8/2024	CJR	1
SUR - 4-Bromofluorobenzene	110	Rec %			10	8260B	5/8/2024	5/8/2024	CJR	1
SUR - Dibromofluoromethane	91	Rec %			10	8260B	5/8/2024	5/8/2024	CJR	1
SUR - Toluene-d8	99	Rec %			10	8260B	5/8/2024	5/8/2024	CJR	1

Project Name COMPLETE RECYCLING SOLUTIONS
Project # 999-1009-001-001

Invoice # E43913

Lab Code 5043913K
Sample ID GP24-5 (1-3)
Sample Matrix Soil
Sample Date 4/30/2024

	Result	Unit	LOD	LOQ	Dil	Method	Ext Date	Run Date	Analyst	Code
General										
General										
Solids Percent	83.4	%			1	5021		5/3/2024	ZJW	1
Organic										
VOC's										
Benzene	< 0.025	mg/kg	0.025	0.1	1	8260B		5/7/2024	CJR	1
Bromobenzene	< 0.04	mg/kg	0.04	0.16	1	8260B		5/7/2024	CJR	1
Bromodichloromethane	< 0.046	mg/kg	0.046	0.19	1	8260B		5/7/2024	CJR	1
Bromoform	< 0.035	mg/kg	0.035	0.14	1	8260B		5/7/2024	CJR	1
tert-Butylbenzene	< 0.033	mg/kg	0.033	0.14	1	8260B		5/7/2024	CJR	1
sec-Butylbenzene	< 0.03	mg/kg	0.03	0.12	1	8260B		5/7/2024	CJR	1
n-Butylbenzene	< 0.029	mg/kg	0.029	0.12	1	8260B		5/7/2024	CJR	1
Carbon Tetrachloride	< 0.032	mg/kg	0.032	0.13	1	8260B		5/7/2024	CJR	1
Chlorobenzene	< 0.027	mg/kg	0.027	0.11	1	8260B		5/7/2024	CJR	1
Chloroethane	< 0.1	mg/kg	0.1	0.41	1	8260B		5/7/2024	CJR	1
Chloroform	< 0.032	mg/kg	0.032	0.13	1	8260B		5/7/2024	CJR	1
Chloromethane	< 0.064	mg/kg	0.064	0.26	1	8260B		5/7/2024	CJR	1
2-Chlorotoluene	< 0.034	mg/kg	0.034	0.14	1	8260B		5/7/2024	CJR	1
4-Chlorotoluene	< 0.031	mg/kg	0.031	0.13	1	8260B		5/7/2024	CJR	1
1,2-Dibromo-3-chloropropane	< 0.055	mg/kg	0.055	0.22	1	8260B		5/7/2024	CJR	1
Dibromochloromethane	< 0.038	mg/kg	0.038	0.16	1	8260B		5/7/2024	CJR	1
1,4-Dichlorobenzene	< 0.035	mg/kg	0.035	0.14	1	8260B		5/7/2024	CJR	1
1,3-Dichlorobenzene	< 0.036	mg/kg	0.036	0.15	1	8260B		5/7/2024	CJR	1
1,2-Dichlorobenzene	< 0.026	mg/kg	0.026	0.11	1	8260B		5/7/2024	CJR	1
Dichlorodifluoromethane	< 0.046	mg/kg	0.046	0.19	1	8260B		5/7/2024	CJR	1
1,2-Dichloroethane	< 0.042	mg/kg	0.042	0.17	1	8260B		5/7/2024	CJR	1
1,1-Dichloroethane	< 0.033	mg/kg	0.033	0.13	1	8260B		5/7/2024	CJR	1
1,1-Dichloroethene	< 0.049	mg/kg	0.049	0.2	1	8260B		5/7/2024	CJR	1
cis-1,2-Dichloroethene	< 0.027	mg/kg	0.027	0.11	1	8260B		5/7/2024	CJR	1
trans-1,2-Dichloroethene	< 0.03	mg/kg	0.03	0.12	1	8260B		5/7/2024	CJR	1
1,2-Dichloropropane	< 0.04	mg/kg	0.04	0.16	1	8260B		5/7/2024	CJR	1
1,3-Dichloropropane	< 0.031	mg/kg	0.031	0.13	1	8260B		5/7/2024	CJR	1
trans-1,3-Dichloropropene	< 0.027	mg/kg	0.027	0.11	1	8260B		5/7/2024	CJR	1
cis-1,3-Dichloropropene	< 0.035	mg/kg	0.035	0.14	1	8260B		5/7/2024	CJR	1
Di-isopropyl ether	< 0.028	mg/kg	0.028	0.11	1	8260B		5/7/2024	CJR	1
EDB (1,2-Dibromoethane)	< 0.025	mg/kg	0.025	0.1	1	8260B		5/7/2024	CJR	1
Ethylbenzene	0.034 "J"	mg/kg	0.023	0.096	1	8260B		5/7/2024	CJR	1
Hexachlorobutadiene	< 0.1	mg/kg	0.1	0.42	1	8260B		5/7/2024	CJR	1
Isopropylbenzene	< 0.035	mg/kg	0.035	0.14	1	8260B		5/7/2024	CJR	1
p-Isopropyltoluene	< 0.03	mg/kg	0.03	0.12	1	8260B		5/7/2024	CJR	1
Methylene chloride	< 0.1	mg/kg	0.1	0.42	1	8260B		5/7/2024	CJR	1
Methyl tert-butyl ether (MTBE)	< 0.036	mg/kg	0.036	0.15	1	8260B		5/7/2024	CJR	1
Naphthalene	< 0.12	mg/kg	0.12	0.38	1	8260B		5/7/2024	CJR	1
n-Propylbenzene	< 0.025	mg/kg	0.025	0.1	1	8260B		5/7/2024	CJR	1
1,1,2,2-Tetrachloroethane	< 0.03	mg/kg	0.03	0.12	1	8260B		5/7/2024	CJR	1
1,1,1,2-Tetrachloroethane	< 0.041	mg/kg	0.041	0.17	1	8260B		5/7/2024	CJR	1
Tetrachloroethene	0.84	mg/kg	0.039	0.16	1	8260B		5/7/2024	CJR	1
Toluene	0.032 "J"	mg/kg	0.031	0.13	1	8260B		5/7/2024	CJR	1
1,2,4-Trichlorobenzene	< 0.045	mg/kg	0.045	0.18	1	8260B		5/7/2024	CJR	1
1,2,3-Trichlorobenzene	< 0.18	mg/kg	0.18	0.56	1	8260B		5/7/2024	CJR	1
1,1,1-Trichloroethane	0.077 "J"	mg/kg	0.03	0.12	1	8260B		5/7/2024	CJR	1

Project Name COMPLETE RECYCLING SOLUTIONS
Project # 999-1009-001-001

Invoice # E43913

Lab Code 5043913K
Sample ID GP24-5 (1-3)
Sample Matrix Soil
Sample Date 4/30/2024

	Result	Unit	LOD	LOQ	Dil	Method	Ext Date	Run Date	Analyst	Code
1,1,2-Trichloroethane	< 0.037	mg/kg	0.037	0.15	1	8260B		5/7/2024	CJR	1
Trichloroethene (TCE)	0.96	mg/kg	0.039	0.16	1	8260B		5/7/2024	CJR	1
Trichlorofluoromethane	< 0.066	mg/kg	0.066	0.27	1	8260B		5/7/2024	CJR	1
1,2,4-Trimethylbenzene	0.056 "J"	mg/kg	0.035	0.14	1	8260B		5/7/2024	CJR	1
1,3,5-Trimethylbenzene	< 0.031	mg/kg	0.031	0.13	1	8260B		5/7/2024	CJR	1
Vinyl Chloride	< 0.036	mg/kg	0.036	0.15	1	8260B		5/7/2024	CJR	1
m&p-Xylene	0.139 "J"	mg/kg	0.062	0.25	1	8260B		5/7/2024	CJR	1
o-Xylene	0.073 "J"	mg/kg	0.03	0.12	1	8260B		5/7/2024	CJR	1
SUR - 1,2-Dichloroethane-d4	103	Rec %			1	8260B		5/7/2024	CJR	1
SUR - Toluene-d8	102	Rec %			1	8260B		5/7/2024	CJR	1
SUR - 4-Bromofluorobenzene	96	Rec %			1	8260B		5/7/2024	CJR	1
SUR - Dibromofluoromethane	94	Rec %			1	8260B		5/7/2024	CJR	1

Project Name COMPLETE RECYCLING SOLUTIONS
Project # 999-1009-001-001

Invoice # E43913

Lab Code 5043913L
Sample ID GP24-5 (5-7)
Sample Matrix Soil
Sample Date 4/30/2024

	Result	Unit	LOD	LOQ	Dil	Method	Ext Date	Run Date	Analyst	Code
General										
General										
Solids Percent	64.6	%			1	5021		5/3/2024	ZJW	1
Organic										
VOC's										
Benzene	19.5	mg/kg	2.5		10 100	8260B		5/8/2024	CJR	1
Bromobenzene	< 4	mg/kg	4		16 100	8260B		5/8/2024	CJR	1
Bromodichloromethane	< 4.6	mg/kg	4.6		19 100	8260B		5/8/2024	CJR	1
Bromoform	< 3.5	mg/kg	3.5		14 100	8260B		5/8/2024	CJR	1
tert-Butylbenzene	< 3.3	mg/kg	3.3		14 100	8260B		5/8/2024	CJR	1
sec-Butylbenzene	19.9	mg/kg	3		12 100	8260B		5/8/2024	CJR	1
n-Butylbenzene	89	mg/kg	2.9		12 100	8260B		5/8/2024	CJR	1
Carbon Tetrachloride	< 3.2	mg/kg	3.2		13 100	8260B		5/8/2024	CJR	1
Chlorobenzene	< 2.7	mg/kg	2.7		11 100	8260B		5/8/2024	CJR	1
Chloroethane	< 10	mg/kg	10		41 100	8260B		5/8/2024	CJR	1
Chloroform	< 3.2	mg/kg	3.2		13 100	8260B		5/8/2024	CJR	1
Chloromethane	< 6.4	mg/kg	6.4		26 100	8260B		5/8/2024	CJR	1
2-Chlorotoluene	< 3.4	mg/kg	3.4		14 100	8260B		5/8/2024	CJR	1
4-Chlorotoluene	< 3.1	mg/kg	3.1		13 100	8260B		5/8/2024	CJR	1
1,2-Dibromo-3-chloropropane	< 5.5	mg/kg	5.5		22 100	8260B		5/8/2024	CJR	1
Dibromochloromethane	< 3.8	mg/kg	3.8		16 100	8260B		5/8/2024	CJR	1
1,4-Dichlorobenzene	< 3.5	mg/kg	3.5		14 100	8260B		5/8/2024	CJR	1
1,3-Dichlorobenzene	< 3.6	mg/kg	3.6		15 100	8260B		5/8/2024	CJR	1
1,2-Dichlorobenzene	< 2.6	mg/kg	2.6		11 100	8260B		5/8/2024	CJR	1
Dichlorodifluoromethane	< 4.6	mg/kg	4.6		19 100	8260B		5/8/2024	CJR	1
1,2-Dichloroethane	34	mg/kg	4.2		17 100	8260B		5/8/2024	CJR	1
1,1-Dichloroethane	168	mg/kg	3.3		13 100	8260B		5/8/2024	CJR	1
1,1-Dichloroethene	< 4.9	mg/kg	4.9		20 100	8260B		5/8/2024	CJR	1
cis-1,2-Dichloroethene	930	mg/kg	2.7		11 100	8260B		5/8/2024	CJR	1
trans-1,2-Dichloroethene	5.2 "J"	mg/kg	3		12 100	8260B		5/8/2024	CJR	1
1,2-Dichloropropane	< 4	mg/kg	4		16 100	8260B		5/8/2024	CJR	1
1,3-Dichloropropane	< 3.1	mg/kg	3.1		13 100	8260B		5/8/2024	CJR	1
trans-1,3-Dichloropropene	< 2.7	mg/kg	2.7		11 100	8260B		5/8/2024	CJR	1
cis-1,3-Dichloropropene	< 3.5	mg/kg	3.5		14 100	8260B		5/8/2024	CJR	1
Di-isopropyl ether	< 2.8	mg/kg	2.8		11 100	8260B		5/8/2024	CJR	1
EDB (1,2-Dibromoethane)	< 2.5	mg/kg	2.5		10 100	8260B		5/8/2024	CJR	1
Ethylbenzene	2030	mg/kg	11.5		48 500	8260B		5/9/2024	CJR	1
Hexachlorobutadiene	< 10	mg/kg	10		42 100	8260B		5/8/2024	CJR	1
Isopropylbenzene	73	mg/kg	3.5		14 100	8260B		5/8/2024	CJR	1
p-Isopropyltoluene	23.5	mg/kg	3		12 100	8260B		5/8/2024	CJR	1
Methylene chloride	< 10	mg/kg	10		42 100	8260B		5/8/2024	CJR	1
Methyl tert-butyl ether (MTBE)	< 3.6	mg/kg	3.6		15 100	8260B		5/8/2024	CJR	1
Naphthalene	420	mg/kg	12		38 100	8260B		5/8/2024	CJR	1
n-Propylbenzene	76	mg/kg	2.5		10 100	8260B		5/8/2024	CJR	1
1,1,2,2-Tetrachloroethane	< 3	mg/kg	3		12 100	8260B		5/8/2024	CJR	1
1,1,1,2-Tetrachloroethane	< 4.1	mg/kg	4.1		17 100	8260B		5/8/2024	CJR	1
Tetrachloroethene	25.5	mg/kg	3.9		16 100	8260B		5/8/2024	CJR	1
Toluene	1260	mg/kg	3.1		13 100	8260B		5/8/2024	CJR	1
1,2,4-Trichlorobenzene	< 4.5	mg/kg	4.5		18 100	8260B		5/8/2024	CJR	1
1,2,3-Trichlorobenzene	< 18	mg/kg	18		56 100	8260B		5/8/2024	CJR	1
1,1,1-Trichloroethane	< 3	mg/kg	3		12 100	8260B		5/8/2024	CJR	1

Project Name COMPLETE RECYCLING SOLUTIONS
Project # 999-1009-001-001

Invoice # E43913

Lab Code 5043913L
Sample ID GP24-5 (5-7)
Sample Matrix Soil
Sample Date 4/30/2024

	Result	Unit	LOD	LOQ	Dil	Method	Ext Date	Run Date	Analyst	Code
1,1,2-Trichloroethane	< 3.7	mg/kg	3.7		15 100	8260B		5/8/2024	CJR	1
Trichloroethene (TCE)	1010	mg/kg	3.9		16 100	8260B		5/8/2024	CJR	1
Trichlorofluoromethane	< 6.6	mg/kg	6.6		27 100	8260B		5/8/2024	CJR	1
1,2,4-Trimethylbenzene	570	mg/kg	3.5		14 100	8260B		5/8/2024	CJR	1
1,3,5-Trimethylbenzene	148	mg/kg	3.1		13 100	8260B		5/8/2024	CJR	1
Vinyl Chloride	66	mg/kg	3.6		15 100	8260B		5/8/2024	CJR	1
m&p-Xylene	9200	mg/kg	31		125 500	8260B		5/9/2024	CJR	1
o-Xylene	3080	mg/kg	15		60 500	8260B		5/9/2024	CJR	1
SUR - 1,2-Dichloroethane-d4	96	Rec %			100	8260B		5/8/2024	CJR	1
SUR - 4-Bromofluorobenzene	108	Rec %			100	8260B		5/8/2024	CJR	1
SUR - Dibromofluoromethane	89	Rec %			100	8260B		5/8/2024	CJR	1
SUR - Toluene-d8	99	Rec %			100	8260B		5/8/2024	CJR	1

Project Name COMPLETE RECYCLING SOLUTIONS
Project # 999-1009-001-001

Invoice # E43913

Lab Code 5043913M
Sample ID GP24-6 (2-4)
Sample Matrix Soil
Sample Date 4/30/2024

	Result	Unit	LOD	LOQ	Dil	Method	Ext Date	Run Date	Analyst	Code
General										
General										
Solids Percent	65.5	%			1	5021		5/3/2024	ZJW	1
Organic										
VOC's										
Benzene	< 0.025	mg/kg	0.025	0.1	1	8260B		5/7/2024	CJR	1
Bromobenzene	< 0.04	mg/kg	0.04	0.16	1	8260B		5/7/2024	CJR	1
Bromodichloromethane	< 0.046	mg/kg	0.046	0.19	1	8260B		5/7/2024	CJR	1
Bromoform	< 0.035	mg/kg	0.035	0.14	1	8260B		5/7/2024	CJR	1
tert-Butylbenzene	< 0.033	mg/kg	0.033	0.14	1	8260B		5/7/2024	CJR	1
sec-Butylbenzene	0.039 "J"	mg/kg	0.03	0.12	1	8260B		5/7/2024	CJR	1
n-Butylbenzene	0.104 "J"	mg/kg	0.029	0.12	1	8260B		5/7/2024	CJR	1
Carbon Tetrachloride	< 0.032	mg/kg	0.032	0.13	1	8260B		5/7/2024	CJR	1
Chlorobenzene	< 0.027	mg/kg	0.027	0.11	1	8260B		5/7/2024	CJR	1
Chloroethane	< 0.1	mg/kg	0.1	0.41	1	8260B		5/7/2024	CJR	1
Chloroform	< 0.032	mg/kg	0.032	0.13	1	8260B		5/7/2024	CJR	1
Chloromethane	< 0.064	mg/kg	0.064	0.26	1	8260B		5/7/2024	CJR	1
2-Chlorotoluene	< 0.034	mg/kg	0.034	0.14	1	8260B		5/7/2024	CJR	1
4-Chlorotoluene	< 0.031	mg/kg	0.031	0.13	1	8260B		5/7/2024	CJR	1
1,2-Dibromo-3-chloropropane	< 0.055	mg/kg	0.055	0.22	1	8260B		5/7/2024	CJR	1
Dibromochloromethane	< 0.038	mg/kg	0.038	0.16	1	8260B		5/7/2024	CJR	1
1,4-Dichlorobenzene	< 0.035	mg/kg	0.035	0.14	1	8260B		5/7/2024	CJR	1
1,3-Dichlorobenzene	< 0.036	mg/kg	0.036	0.15	1	8260B		5/7/2024	CJR	1
1,2-Dichlorobenzene	< 0.026	mg/kg	0.026	0.11	1	8260B		5/7/2024	CJR	1
Dichlorodifluoromethane	< 0.046	mg/kg	0.046	0.19	1	8260B		5/7/2024	CJR	1
1,2-Dichloroethane	< 0.042	mg/kg	0.042	0.17	1	8260B		5/7/2024	CJR	1
1,1-Dichloroethane	0.114 "J"	mg/kg	0.033	0.13	1	8260B		5/7/2024	CJR	1
1,1-Dichloroethene	< 0.049	mg/kg	0.049	0.2	1	8260B		5/7/2024	CJR	1
cis-1,2-Dichloroethene	0.42	mg/kg	0.027	0.11	1	8260B		5/7/2024	CJR	1
trans-1,2-Dichloroethene	< 0.03	mg/kg	0.03	0.12	1	8260B		5/7/2024	CJR	1
1,2-Dichloropropane	< 0.04	mg/kg	0.04	0.16	1	8260B		5/7/2024	CJR	1
1,3-Dichloropropane	< 0.031	mg/kg	0.031	0.13	1	8260B		5/7/2024	CJR	1
trans-1,3-Dichloropropene	< 0.027	mg/kg	0.027	0.11	1	8260B		5/7/2024	CJR	1
cis-1,3-Dichloropropene	< 0.035	mg/kg	0.035	0.14	1	8260B		5/7/2024	CJR	1
Di-isopropyl ether	< 0.028	mg/kg	0.028	0.11	1	8260B		5/7/2024	CJR	1
EDB (1,2-Dibromoethane)	< 0.025	mg/kg	0.025	0.1	1	8260B		5/7/2024	CJR	1
Ethylbenzene	0.109	mg/kg	0.023	0.096	1	8260B		5/7/2024	CJR	1
Hexachlorobutadiene	< 0.1	mg/kg	0.1	0.42	1	8260B		5/7/2024	CJR	1
Isopropylbenzene	< 0.035	mg/kg	0.035	0.14	1	8260B		5/7/2024	CJR	1
p-Isopropyltoluene	< 0.03	mg/kg	0.03	0.12	1	8260B		5/7/2024	CJR	1
Methylene chloride	< 0.1	mg/kg	0.1	0.42	1	8260B		5/7/2024	CJR	1
Methyl tert-butyl ether (MTBE)	< 0.036	mg/kg	0.036	0.15	1	8260B		5/7/2024	CJR	1
Naphthalene	0.136 "J"	mg/kg	0.12	0.38	1	8260B		5/7/2024	CJR	1
n-Propylbenzene	0.064 "J"	mg/kg	0.025	0.1	1	8260B		5/7/2024	CJR	1
1,1,2,2-Tetrachloroethane	< 0.03	mg/kg	0.03	0.12	1	8260B		5/7/2024	CJR	1
1,1,1,2-Tetrachloroethane	< 0.041	mg/kg	0.041	0.17	1	8260B		5/7/2024	CJR	1
Tetrachloroethene	2.3	mg/kg	0.039	0.16	1	8260B		5/7/2024	CJR	1
Toluene	0.29	mg/kg	0.031	0.13	1	8260B		5/7/2024	CJR	1
1,2,4-Trichlorobenzene	< 0.045	mg/kg	0.045	0.18	1	8260B		5/7/2024	CJR	1
1,2,3-Trichlorobenzene	< 0.18	mg/kg	0.18	0.56	1	8260B		5/7/2024	CJR	1
1,1,1-Trichloroethane	0.18	mg/kg	0.03	0.12	1	8260B		5/7/2024	CJR	1

Project Name COMPLETE RECYCLING SOLUTIONS
Project # 999-1009-001-001

Invoice # E43913

Lab Code 5043913M
Sample ID GP24-6 (2-4)
Sample Matrix Soil
Sample Date 4/30/2024

	Result	Unit	LOD	LOQ	Dil	Method	Ext Date	Run Date	Analyst	Code
1,1,2-Trichloroethane	< 0.037	mg/kg	0.037	0.15	1	8260B		5/7/2024	CJR	1
Trichloroethene (TCE)	15.1	mg/kg	0.039	0.16	1	8260B		5/7/2024	CJR	1
Trichlorofluoromethane	< 0.066	mg/kg	0.066	0.27	1	8260B		5/7/2024	CJR	1
1,2,4-Trimethylbenzene	0.39	mg/kg	0.035	0.14	1	8260B		5/7/2024	CJR	1
1,3,5-Trimethylbenzene	0.172	mg/kg	0.031	0.13	1	8260B		5/7/2024	CJR	1
Vinyl Chloride	< 0.036	mg/kg	0.036	0.15	1	8260B		5/7/2024	CJR	1
m&p-Xylene	0.294	mg/kg	0.062	0.25	1	8260B		5/7/2024	CJR	1
o-Xylene	0.21	mg/kg	0.03	0.12	1	8260B		5/7/2024	CJR	1
SUR - 1,2-Dichloroethane-d4	99	Rec %			1	8260B		5/7/2024	CJR	1
SUR - 4-Bromofluorobenzene	100	Rec %			1	8260B		5/7/2024	CJR	1
SUR - Dibromofluoromethane	92	Rec %			1	8260B		5/7/2024	CJR	1
SUR - Toluene-d8	104	Rec %			1	8260B		5/7/2024	CJR	1

Project Name COMPLETE RECYCLING SOLUTIONS
Project # 999-1009-001-001

Invoice # E43913

Lab Code 5043913N
Sample ID GP24-6 (5-7)
Sample Matrix Soil
Sample Date 4/30/2024

	Result	Unit	LOD	LOQ	Dil	Method	Ext Date	Run Date	Analyst	Code
General										
General										
Solids Percent	87.0	%			1	5021		5/3/2024	ZJW	1
Organic										
VOC's										
Benzene	< 0.025	mg/kg	0.025	0.1	1	8260B		5/7/2024	CJR	1
Bromobenzene	< 0.04	mg/kg	0.04	0.16	1	8260B		5/7/2024	CJR	1
Bromodichloromethane	< 0.046	mg/kg	0.046	0.19	1	8260B		5/7/2024	CJR	1
Bromoform	< 0.035	mg/kg	0.035	0.14	1	8260B		5/7/2024	CJR	1
tert-Butylbenzene	0.045 "J"	mg/kg	0.033	0.14	1	8260B		5/7/2024	CJR	1
sec-Butylbenzene	0.60	mg/kg	0.03	0.12	1	8260B		5/7/2024	CJR	1
n-Butylbenzene	0.97	mg/kg	0.029	0.12	1	8260B		5/7/2024	CJR	1
Carbon Tetrachloride	< 0.032	mg/kg	0.032	0.13	1	8260B		5/7/2024	CJR	1
Chlorobenzene	< 0.027	mg/kg	0.027	0.11	1	8260B		5/7/2024	CJR	1
Chloroethane	< 0.1	mg/kg	0.1	0.41	1	8260B		5/7/2024	CJR	1
Chloroform	< 0.032	mg/kg	0.032	0.13	1	8260B		5/7/2024	CJR	1
Chloromethane	< 0.064	mg/kg	0.064	0.26	1	8260B		5/7/2024	CJR	1
2-Chlorotoluene	< 0.034	mg/kg	0.034	0.14	1	8260B		5/7/2024	CJR	1
4-Chlorotoluene	< 0.031	mg/kg	0.031	0.13	1	8260B		5/7/2024	CJR	1
1,2-Dibromo-3-chloropropane	< 0.055	mg/kg	0.055	0.22	1	8260B		5/7/2024	CJR	1
Dibromochloromethane	< 0.038	mg/kg	0.038	0.16	1	8260B		5/7/2024	CJR	1
1,4-Dichlorobenzene	< 0.035	mg/kg	0.035	0.14	1	8260B		5/7/2024	CJR	1
1,3-Dichlorobenzene	< 0.036	mg/kg	0.036	0.15	1	8260B		5/7/2024	CJR	1
1,2-Dichlorobenzene	< 0.026	mg/kg	0.026	0.11	1	8260B		5/7/2024	CJR	1
Dichlorodifluoromethane	< 0.046	mg/kg	0.046	0.19	1	8260B		5/7/2024	CJR	1
1,2-Dichloroethane	< 0.042	mg/kg	0.042	0.17	1	8260B		5/7/2024	CJR	1
1,1-Dichloroethane	< 0.033	mg/kg	0.033	0.13	1	8260B		5/7/2024	CJR	1
1,1-Dichloroethene	< 0.049	mg/kg	0.049	0.2	1	8260B		5/7/2024	CJR	1
cis-1,2-Dichloroethene	< 0.027	mg/kg	0.027	0.11	1	8260B		5/7/2024	CJR	1
trans-1,2-Dichloroethene	< 0.03	mg/kg	0.03	0.12	1	8260B		5/7/2024	CJR	1
1,2-Dichloropropane	< 0.04	mg/kg	0.04	0.16	1	8260B		5/7/2024	CJR	1
1,3-Dichloropropane	< 0.031	mg/kg	0.031	0.13	1	8260B		5/7/2024	CJR	1
trans-1,3-Dichloropropene	< 0.027	mg/kg	0.027	0.11	1	8260B		5/7/2024	CJR	1
cis-1,3-Dichloropropene	< 0.035	mg/kg	0.035	0.14	1	8260B		5/7/2024	CJR	1
Di-isopropyl ether	< 0.028	mg/kg	0.028	0.11	1	8260B		5/7/2024	CJR	1
EDB (1,2-Dibromoethane)	< 0.025	mg/kg	0.025	0.1	1	8260B		5/7/2024	CJR	1
Ethylbenzene	< 0.023	mg/kg	0.023	0.096	1	8260B		5/7/2024	CJR	1
Hexachlorobutadiene	< 0.1	mg/kg	0.1	0.42	1	8260B		5/7/2024	CJR	1
Isopropylbenzene	0.44	mg/kg	0.035	0.14	1	8260B		5/7/2024	CJR	1
p-Isopropyltoluene	1.66	mg/kg	0.03	0.12	1	8260B		5/7/2024	CJR	1
Methylene chloride	< 0.1	mg/kg	0.1	0.42	1	8260B		5/7/2024	CJR	1
Methyl tert-butyl ether (MTBE)	< 0.036	mg/kg	0.036	0.15	1	8260B		5/7/2024	CJR	1
Naphthalene	< 0.12	mg/kg	0.12	0.38	1	8260B		5/7/2024	CJR	1
n-Propylbenzene	0.83	mg/kg	0.025	0.1	1	8260B		5/7/2024	CJR	1
1,1,2,2-Tetrachloroethane	< 0.03	mg/kg	0.03	0.12	1	8260B		5/7/2024	CJR	1
1,1,1,2-Tetrachloroethane	< 0.041	mg/kg	0.041	0.17	1	8260B		5/7/2024	CJR	1
Tetrachloroethene	< 0.039	mg/kg	0.039	0.16	1	8260B		5/7/2024	CJR	1
Toluene	< 0.031	mg/kg	0.031	0.13	1	8260B		5/7/2024	CJR	1
1,2,4-Trichlorobenzene	< 0.045	mg/kg	0.045	0.18	1	8260B		5/7/2024	CJR	1
1,2,3-Trichlorobenzene	< 0.18	mg/kg	0.18	0.56	1	8260B		5/7/2024	CJR	1
1,1,1-Trichloroethane	< 0.03	mg/kg	0.03	0.12	1	8260B		5/7/2024	CJR	1

Project Name COMPLETE RECYCLING SOLUTIONS
Project # 999-1009-001-001

Invoice # E43913

Lab Code 5043913N
Sample ID GP24-6 (5-7)
Sample Matrix Soil
Sample Date 4/30/2024

	Result	Unit	LOD	LOQ	Dil	Method	Ext Date	Run Date	Analyst	Code
1,1,2-Trichloroethane	< 0.037	mg/kg	0.037	0.15	1	8260B		5/7/2024	CJR	1
Trichloroethene (TCE)	< 0.039	mg/kg	0.039	0.16	1	8260B		5/7/2024	CJR	1
Trichlorofluoromethane	< 0.066	mg/kg	0.066	0.27	1	8260B		5/7/2024	CJR	1
1,2,4-Trimethylbenzene	4.7	mg/kg	0.035	0.14	1	8260B		5/7/2024	CJR	1
1,3,5-Trimethylbenzene	< 0.031	mg/kg	0.031	0.13	1	8260B		5/7/2024	CJR	1
Vinyl Chloride	< 0.036	mg/kg	0.036	0.15	1	8260B		5/7/2024	CJR	1
m&p-Xylene	2.78	mg/kg	0.062	0.25	1	8260B		5/7/2024	CJR	1
o-Xylene	< 0.03	mg/kg	0.03	0.12	1	8260B		5/7/2024	CJR	1
SUR - 4-Bromofluorobenzene	105	Rec %			1	8260B		5/7/2024	CJR	1
SUR - Dibromofluoromethane	96	Rec %			1	8260B		5/7/2024	CJR	1
SUR - 1,2-Dichloroethane-d4	93	Rec %			1	8260B		5/7/2024	CJR	1
SUR - Toluene-d8	98	Rec %			1	8260B		5/7/2024	CJR	1

Project Name COMPLETE RECYCLING SOLUTIONS
Project # 999-1009-001-001

Invoice # E43913

Lab Code 50439130
Sample ID GP24-7 (2-4)
Sample Matrix Soil
Sample Date 4/30/2024

	Result	Unit	LOD	LOQ	Dil	Method	Ext Date	Run Date	Analyst	Code
General										
General										
Solids Percent	77.1	%			1	5021		5/3/2024	ZJW	1
Organic										
VOC's										
Benzene	0.033 "J"	mg/kg	0.025	0.1	1	8260B		5/7/2024	CJR	1
Bromobenzene	< 0.04	mg/kg	0.04	0.16	1	8260B		5/7/2024	CJR	1
Bromodichloromethane	< 0.046	mg/kg	0.046	0.19	1	8260B		5/7/2024	CJR	1
Bromoform	< 0.035	mg/kg	0.035	0.14	1	8260B		5/7/2024	CJR	1
tert-Butylbenzene	< 0.033	mg/kg	0.033	0.14	1	8260B		5/7/2024	CJR	1
sec-Butylbenzene	0.103 "J"	mg/kg	0.03	0.12	1	8260B		5/7/2024	CJR	1
n-Butylbenzene	0.217	mg/kg	0.029	0.12	1	8260B		5/7/2024	CJR	1
Carbon Tetrachloride	< 0.032	mg/kg	0.032	0.13	1	8260B		5/7/2024	CJR	1
Chlorobenzene	< 0.027	mg/kg	0.027	0.11	1	8260B		5/7/2024	CJR	1
Chloroethane	< 0.1	mg/kg	0.1	0.41	1	8260B		5/7/2024	CJR	1
Chloroform	< 0.032	mg/kg	0.032	0.13	1	8260B		5/7/2024	CJR	1
Chloromethane	< 0.064	mg/kg	0.064	0.26	1	8260B		5/7/2024	CJR	1
2-Chlorotoluene	< 0.034	mg/kg	0.034	0.14	1	8260B		5/7/2024	CJR	1
4-Chlorotoluene	< 0.031	mg/kg	0.031	0.13	1	8260B		5/7/2024	CJR	1
1,2-Dibromo-3-chloropropane	< 0.055	mg/kg	0.055	0.22	1	8260B		5/7/2024	CJR	1
Dibromochloromethane	< 0.038	mg/kg	0.038	0.16	1	8260B		5/7/2024	CJR	1
1,4-Dichlorobenzene	0.129 "J"	mg/kg	0.035	0.14	1	8260B		5/7/2024	CJR	1
1,3-Dichlorobenzene	< 0.036	mg/kg	0.036	0.15	1	8260B		5/7/2024	CJR	1
1,2-Dichlorobenzene	0.37	mg/kg	0.026	0.11	1	8260B		5/7/2024	CJR	1
Dichlorodifluoromethane	< 0.046	mg/kg	0.046	0.19	1	8260B		5/7/2024	CJR	1
1,2-Dichloroethane	< 0.042	mg/kg	0.042	0.17	1	8260B		5/7/2024	CJR	1
1,1-Dichloroethane	0.104 "J"	mg/kg	0.033	0.13	1	8260B		5/7/2024	CJR	1
1,1-Dichloroethene	< 0.049	mg/kg	0.049	0.2	1	8260B		5/7/2024	CJR	1
cis-1,2-Dichloroethene	0.10 "J"	mg/kg	0.027	0.11	1	8260B		5/7/2024	CJR	1
trans-1,2-Dichloroethene	< 0.03	mg/kg	0.03	0.12	1	8260B		5/7/2024	CJR	1
1,2-Dichloropropane	< 0.04	mg/kg	0.04	0.16	1	8260B		5/7/2024	CJR	1
1,3-Dichloropropane	< 0.031	mg/kg	0.031	0.13	1	8260B		5/7/2024	CJR	1
trans-1,3-Dichloropropene	< 0.027	mg/kg	0.027	0.11	1	8260B		5/7/2024	CJR	1
cis-1,3-Dichloropropene	< 0.035	mg/kg	0.035	0.14	1	8260B		5/7/2024	CJR	1
Di-isopropyl ether	< 0.028	mg/kg	0.028	0.11	1	8260B		5/7/2024	CJR	1
EDB (1,2-Dibromoethane)	< 0.025	mg/kg	0.025	0.1	1	8260B		5/7/2024	CJR	1
Ethylbenzene	0.25	mg/kg	0.023	0.096	1	8260B		5/7/2024	CJR	1
Hexachlorobutadiene	< 0.1	mg/kg	0.1	0.42	1	8260B		5/7/2024	CJR	1
Isopropylbenzene	0.081 "J"	mg/kg	0.035	0.14	1	8260B		5/7/2024	CJR	1
p-Isopropyltoluene	0.141	mg/kg	0.03	0.12	1	8260B		5/7/2024	CJR	1
Methylene chloride	< 0.1	mg/kg	0.1	0.42	1	8260B		5/7/2024	CJR	1
Methyl tert-butyl ether (MTBE)	< 0.036	mg/kg	0.036	0.15	1	8260B		5/7/2024	CJR	1
Naphthalene	0.60	mg/kg	0.12	0.38	1	8260B		5/7/2024	CJR	1
n-Propylbenzene	0.077 "J"	mg/kg	0.025	0.1	1	8260B		5/7/2024	CJR	1
1,1,2,2-Tetrachloroethane	< 0.03	mg/kg	0.03	0.12	1	8260B		5/7/2024	CJR	1
1,1,1,2-Tetrachloroethane	< 0.041	mg/kg	0.041	0.17	1	8260B		5/7/2024	CJR	1
Tetrachloroethene	15.2	mg/kg	0.039	0.16	1	8260B		5/7/2024	CJR	1
Toluene	0.165	mg/kg	0.031	0.13	1	8260B		5/7/2024	CJR	1
1,2,4-Trichlorobenzene	< 0.045	mg/kg	0.045	0.18	1	8260B		5/7/2024	CJR	1
1,2,3-Trichlorobenzene	< 0.18	mg/kg	0.18	0.56	1	8260B		5/7/2024	CJR	1
1,1,1-Trichloroethane	0.76	mg/kg	0.03	0.12	1	8260B		5/7/2024	CJR	1

Project Name COMPLETE RECYCLING SOLUTIONS
Project # 999-1009-001-001

Invoice # E43913

Lab Code 50439130
Sample ID GP24-7 (2-4)
Sample Matrix Soil
Sample Date 4/30/2024

	Result	Unit	LOD	LOQ	Dil	Method	Ext Date	Run Date	Analyst	Code
1,1,2-Trichloroethane	< 0.037	mg/kg	0.037	0.15	1	8260B		5/7/2024	CJR	1
Trichloroethene (TCE)	6.3	mg/kg	0.039	0.16	1	8260B		5/7/2024	CJR	1
Trichlorofluoromethane	< 0.066	mg/kg	0.066	0.27	1	8260B		5/7/2024	CJR	1
1,2,4-Trimethylbenzene	0.61	mg/kg	0.035	0.14	1	8260B		5/7/2024	CJR	1
1,3,5-Trimethylbenzene	0.298	mg/kg	0.031	0.13	1	8260B		5/7/2024	CJR	1
Vinyl Chloride	< 0.036	mg/kg	0.036	0.15	1	8260B		5/7/2024	CJR	1
m&p-Xylene	0.86	mg/kg	0.062	0.25	1	8260B		5/7/2024	CJR	1
o-Xylene	0.44	mg/kg	0.03	0.12	1	8260B		5/7/2024	CJR	1
SUR - 1,2-Dichloroethane-d4	96	Rec %			1	8260B		5/7/2024	CJR	1
SUR - 4-Bromofluorobenzene	101	Rec %			1	8260B		5/7/2024	CJR	1
SUR - Dibromofluoromethane	100	Rec %			1	8260B		5/7/2024	CJR	1
SUR - Toluene-d8	102	Rec %			1	8260B		5/7/2024	CJR	1

Project Name COMPLETE RECYCLING SOLUTIONS
Project # 999-1009-001-001

Invoice # E43913

Lab Code 5043913P
Sample ID GP24-7 (5-7)
Sample Matrix Soil
Sample Date 4/30/2024

	Result	Unit	LOD	LOQ	Dil	Method	Ext Date	Run Date	Analyst	Code
General										
General										
Solids Percent	77.9	%			1	5021		5/3/2024	ZJW	1
Organic										
VOC's										
Benzene	0.221 "J"	mg/kg	0.125	0.5	5	8260B		5/8/2024	CJR	1
Bromobenzene	< 0.2	mg/kg	0.2	0.8	5	8260B		5/8/2024	CJR	1
Bromodichloromethane	< 0.23	mg/kg	0.23	0.95	5	8260B		5/8/2024	CJR	1
Bromoform	< 0.175	mg/kg	0.175	0.7	5	8260B		5/8/2024	CJR	1
tert-Butylbenzene	0.315 "J"	mg/kg	0.165	0.7	5	8260B		5/8/2024	CJR	1
sec-Butylbenzene	8.6	mg/kg	0.15	0.6	5	8260B		5/8/2024	CJR	1
n-Butylbenzene	20	mg/kg	0.145	0.6	5	8260B		5/8/2024	CJR	1
Carbon Tetrachloride	< 0.16	mg/kg	0.16	0.65	5	8260B		5/8/2024	CJR	1
Chlorobenzene	< 0.135	mg/kg	0.135	0.55	5	8260B		5/8/2024	CJR	1
Chloroethane	< 0.5	mg/kg	0.5	2.05	5	8260B		5/8/2024	CJR	1
Chloroform	< 0.16	mg/kg	0.16	0.65	5	8260B		5/8/2024	CJR	1
Chloromethane	< 0.32	mg/kg	0.32	1.3	5	8260B		5/8/2024	CJR	1
2-Chlorotoluene	< 0.17	mg/kg	0.17	0.7	5	8260B		5/8/2024	CJR	1
4-Chlorotoluene	< 0.155	mg/kg	0.155	0.65	5	8260B		5/8/2024	CJR	1
1,2-Dibromo-3-chloropropane	< 0.275	mg/kg	0.275	1.1	5	8260B		5/8/2024	CJR	1
Dibromochloromethane	< 0.19	mg/kg	0.19	0.8	5	8260B		5/8/2024	CJR	1
1,4-Dichlorobenzene	< 0.175	mg/kg	0.175	0.7	5	8260B		5/8/2024	CJR	1
1,3-Dichlorobenzene	< 0.18	mg/kg	0.18	0.75	5	8260B		5/8/2024	CJR	1
1,2-Dichlorobenzene	0.217 "J"	mg/kg	0.13	0.55	5	8260B		5/8/2024	CJR	1
Dichlorodifluoromethane	< 0.23	mg/kg	0.23	0.95	5	8260B		5/8/2024	CJR	1
1,2-Dichloroethane	0.235 "J"	mg/kg	0.21	0.85	5	8260B		5/8/2024	CJR	1
1,1-Dichloroethane	1.11	mg/kg	0.165	0.65	5	8260B		5/8/2024	CJR	1
1,1-Dichloroethene	< 0.245	mg/kg	0.245	1	5	8260B		5/8/2024	CJR	1
cis-1,2-Dichloroethene	2.39	mg/kg	0.135	0.55	5	8260B		5/8/2024	CJR	1
trans-1,2-Dichloroethene	< 0.15	mg/kg	0.15	0.6	5	8260B		5/8/2024	CJR	1
1,2-Dichloropropane	< 0.2	mg/kg	0.2	0.8	5	8260B		5/8/2024	CJR	1
1,3-Dichloropropane	< 0.155	mg/kg	0.155	0.65	5	8260B		5/8/2024	CJR	1
trans-1,3-Dichloropropene	< 0.135	mg/kg	0.135	0.55	5	8260B		5/8/2024	CJR	1
cis-1,3-Dichloropropene	< 0.175	mg/kg	0.175	0.7	5	8260B		5/8/2024	CJR	1
Di-isopropyl ether	< 0.14	mg/kg	0.14	0.55	5	8260B		5/8/2024	CJR	1
EDB (1,2-Dibromoethane)	< 0.125	mg/kg	0.125	0.5	5	8260B		5/8/2024	CJR	1
Ethylbenzene	71	mg/kg	0.115	0.48	5	8260B		5/8/2024	CJR	1
Hexachlorobutadiene	< 0.5	mg/kg	0.5	2.1	5	8260B		5/8/2024	CJR	1
Isopropylbenzene	8.0	mg/kg	0.175	0.7	5	8260B		5/8/2024	CJR	1
p-Isopropyltoluene	8.4	mg/kg	0.15	0.6	5	8260B		5/8/2024	CJR	1
Methylene chloride	< 0.5	mg/kg	0.5	2.1	5	8260B		5/8/2024	CJR	1
Methyl tert-butyl ether (MTBE)	< 0.18	mg/kg	0.18	0.75	5	8260B		5/8/2024	CJR	1
Naphthalene	21.1	mg/kg	0.6	1.9	5	8260B		5/8/2024	CJR	1
n-Propylbenzene	16.8	mg/kg	0.125	0.5	5	8260B		5/8/2024	CJR	1
1,1,2,2-Tetrachloroethane	< 0.15	mg/kg	0.15	0.6	5	8260B		5/8/2024	CJR	1
1,1,1,2-Tetrachloroethane	< 0.205	mg/kg	0.205	0.85	5	8260B		5/8/2024	CJR	1
Tetrachloroethene	0.47 "J"	mg/kg	0.195	0.8	5	8260B		5/8/2024	CJR	1
Toluene	68	mg/kg	0.155	0.65	5	8260B		5/8/2024	CJR	1
1,2,4-Trichlorobenzene	< 0.225	mg/kg	0.225	0.9	5	8260B		5/8/2024	CJR	1
1,2,3-Trichlorobenzene	< 0.9	mg/kg	0.9	2.8	5	8260B		5/8/2024	CJR	1
1,1,1-Trichloroethane	< 0.15	mg/kg	0.15	0.6	5	8260B		5/8/2024	CJR	1

Project Name COMPLETE RECYCLING SOLUTIONS
Project # 999-1009-001-001

Invoice # E43913

Lab Code 5043913P
Sample ID GP24-7 (5-7)
Sample Matrix Soil
Sample Date 4/30/2024

	Result	Unit	LOD	LOQ	Dil	Method	Ext Date	Run Date	Analyst	Code
1,1,2-Trichloroethane	< 0.185	mg/kg	0.185	0.75	5	8260B		5/8/2024	CJR	1
Trichloroethene (TCE)	0.282 "J"	mg/kg	0.195	0.8	5	8260B		5/8/2024	CJR	1
Trichlorofluoromethane	< 0.33	mg/kg	0.33	1.35	5	8260B		5/8/2024	CJR	1
1,2,4-Trimethylbenzene	94	mg/kg	1.75	7	50	8260B		5/9/2024	CJR	1
1,3,5-Trimethylbenzene	27	mg/kg	0.155	0.65	5	8260B		5/8/2024	CJR	1
Vinyl Chloride	1.52	mg/kg	0.18	0.75	5	8260B		5/8/2024	CJR	1
m&p-Xylene	178	mg/kg	3.1	12.5	50	8260B		5/9/2024	CJR	1
o-Xylene	72	mg/kg	1.5	6	50	8260B		5/9/2024	CJR	1
SUR - 1,2-Dichloroethane-d4	99	Rec %			5	8260B		5/8/2024	CJR	1
SUR - 4-Bromofluorobenzene	114	Rec %			5	8260B		5/8/2024	CJR	1
SUR - Dibromofluoromethane	88	Rec %			5	8260B		5/8/2024	CJR	1
SUR - Toluene-d8	98	Rec %			5	8260B		5/8/2024	CJR	1

Lab Code 5043913Q
 Sample ID GP24-8 (1-3)
 Sample Matrix Soil
 Sample Date 4/30/2024

	Result	Unit	LOD	LOQ	Dil	Method	Ext Date	Run Date	Analyst	Code
General										
General										
Solids Percent	78.5	%			1	5021		5/3/2024	ZJW	1
Organic										
VOC's										
Benzene	0.44	mg/kg	0.025	0.1	1	8260B		5/7/2024	CJR	1
Bromobenzene	< 0.04	mg/kg	0.04	0.16	1	8260B		5/7/2024	CJR	1
Bromodichloromethane	< 0.046	mg/kg	0.046	0.19	1	8260B		5/7/2024	CJR	1
Bromoform	< 0.035	mg/kg	0.035	0.14	1	8260B		5/7/2024	CJR	1
tert-Butylbenzene	< 0.033	mg/kg	0.033	0.14	1	8260B		5/7/2024	CJR	1
sec-Butylbenzene	0.034 "J"	mg/kg	0.03	0.12	1	8260B		5/7/2024	CJR	1
n-Butylbenzene	0.045 "J"	mg/kg	0.029	0.12	1	8260B		5/7/2024	CJR	1
Carbon Tetrachloride	< 0.032	mg/kg	0.032	0.13	1	8260B		5/7/2024	CJR	1
Chlorobenzene	< 0.027	mg/kg	0.027	0.11	1	8260B		5/7/2024	CJR	1
Chloroethane	< 0.1	mg/kg	0.1	0.41	1	8260B		5/7/2024	CJR	1
Chloroform	< 0.032	mg/kg	0.032	0.13	1	8260B		5/7/2024	CJR	1
Chloromethane	< 0.064	mg/kg	0.064	0.26	1	8260B		5/7/2024	CJR	1
2-Chlorotoluene	< 0.034	mg/kg	0.034	0.14	1	8260B		5/7/2024	CJR	1
4-Chlorotoluene	< 0.031	mg/kg	0.031	0.13	1	8260B		5/7/2024	CJR	1
1,2-Dibromo-3-chloropropane	< 0.055	mg/kg	0.055	0.22	1	8260B		5/7/2024	CJR	1
Dibromochloromethane	< 0.038	mg/kg	0.038	0.16	1	8260B		5/7/2024	CJR	1
1,4-Dichlorobenzene	< 0.035	mg/kg	0.035	0.14	1	8260B		5/7/2024	CJR	1
1,3-Dichlorobenzene	< 0.036	mg/kg	0.036	0.15	1	8260B		5/7/2024	CJR	1
1,2-Dichlorobenzene	< 0.026	mg/kg	0.026	0.11	1	8260B		5/7/2024	CJR	1
Dichlorodifluoromethane	< 0.046	mg/kg	0.046	0.19	1	8260B		5/7/2024	CJR	1
1,2-Dichloroethane	< 0.042	mg/kg	0.042	0.17	1	8260B		5/7/2024	CJR	1
1,1-Dichloroethane	0.085 "J"	mg/kg	0.033	0.13	1	8260B		5/7/2024	CJR	1
1,1-Dichloroethene	< 0.049	mg/kg	0.049	0.2	1	8260B		5/7/2024	CJR	1
cis-1,2-Dichloroethene	1.51	mg/kg	0.027	0.11	1	8260B		5/7/2024	CJR	1
trans-1,2-Dichloroethene	0.241	mg/kg	0.03	0.12	1	8260B		5/7/2024	CJR	1
1,2-Dichloropropane	< 0.04	mg/kg	0.04	0.16	1	8260B		5/7/2024	CJR	1
1,3-Dichloropropane	< 0.031	mg/kg	0.031	0.13	1	8260B		5/7/2024	CJR	1
trans-1,3-Dichloropropene	< 0.027	mg/kg	0.027	0.11	1	8260B		5/7/2024	CJR	1
cis-1,3-Dichloropropene	< 0.035	mg/kg	0.035	0.14	1	8260B		5/7/2024	CJR	1
Di-isopropyl ether	< 0.028	mg/kg	0.028	0.11	1	8260B		5/7/2024	CJR	1
EDB (1,2-Dibromoethane)	< 0.025	mg/kg	0.025	0.1	1	8260B		5/7/2024	CJR	1
Ethylbenzene	0.41	mg/kg	0.023	0.096	1	8260B		5/7/2024	CJR	1
Hexachlorobutadiene	< 0.1	mg/kg	0.1	0.42	1	8260B		5/7/2024	CJR	1
Isopropylbenzene	0.036 "J"	mg/kg	0.035	0.14	1	8260B		5/7/2024	CJR	1
p-Isopropyltoluene	< 0.03	mg/kg	0.03	0.12	1	8260B		5/7/2024	CJR	1
Methylene chloride	< 0.1	mg/kg	0.1	0.42	1	8260B		5/7/2024	CJR	1
Methyl tert-butyl ether (MTBE)	< 0.036	mg/kg	0.036	0.15	1	8260B		5/7/2024	CJR	1
Naphthalene	0.203 "J"	mg/kg	0.12	0.38	1	8260B		5/7/2024	CJR	1
n-Propylbenzene	0.069 "J"	mg/kg	0.025	0.1	1	8260B		5/7/2024	CJR	1
1,1,2,2-Tetrachloroethane	< 0.03	mg/kg	0.03	0.12	1	8260B		5/7/2024	CJR	1
1,1,1,2-Tetrachloroethane	< 0.041	mg/kg	0.041	0.17	1	8260B		5/7/2024	CJR	1
Tetrachloroethene	3.8	mg/kg	0.039	0.16	1	8260B		5/7/2024	CJR	1
Toluene	8.3	mg/kg	0.031	0.13	1	8260B		5/7/2024	CJR	1
1,2,4-Trichlorobenzene	< 0.045	mg/kg	0.045	0.18	1	8260B		5/7/2024	CJR	1
1,2,3-Trichlorobenzene	< 0.18	mg/kg	0.18	0.56	1	8260B		5/7/2024	CJR	1
1,1,1-Trichloroethane	0.281	mg/kg	0.03	0.12	1	8260B		5/7/2024	CJR	1

Project Name COMPLETE RECYCLING SOLUTIONS
Project # 999-1009-001-001

Invoice # E43913

Lab Code 5043913Q
Sample ID GP24-8 (1-3)
Sample Matrix Soil
Sample Date 4/30/2024

	Result	Unit	LOD	LOQ	Dil	Method	Ext Date	Run Date	Analyst	Code
1,1,2-Trichloroethane	< 0.037	mg/kg	0.037	0.15	1	8260B		5/7/2024	CJR	1
Trichloroethene (TCE)	22.8	mg/kg	0.39	1.6	10	8260B		5/9/2024	CJR	1
Trichlorofluoromethane	< 0.066	mg/kg	0.066	0.27	1	8260B		5/7/2024	CJR	1
1,2,4-Trimethylbenzene	0.239	mg/kg	0.035	0.14	1	8260B		5/7/2024	CJR	1
1,3,5-Trimethylbenzene	0.175	mg/kg	0.031	0.13	1	8260B		5/7/2024	CJR	1
Vinyl Chloride	< 0.036	mg/kg	0.036	0.15	1	8260B		5/7/2024	CJR	1
m&p-Xylene	1.83	mg/kg	0.062	0.25	1	8260B		5/7/2024	CJR	1
o-Xylene	0.71	mg/kg	0.03	0.12	1	8260B		5/7/2024	CJR	1
SUR - 4-Bromofluorobenzene	111	Rec %			1	8260B		5/7/2024	CJR	1
SUR - Dibromofluoromethane	94	Rec %			1	8260B		5/7/2024	CJR	1
SUR - 1,2-Dichloroethane-d4	100	Rec %			1	8260B		5/7/2024	CJR	1
SUR - Toluene-d8	104	Rec %			1	8260B		5/7/2024	CJR	1

Project Name COMPLETE RECYCLING SOLUTIONS
Project # 999-1009-001-001

Invoice # E43913

Lab Code 5043913R
Sample ID GP24-8 (5-7)
Sample Matrix Soil
Sample Date 4/30/2024

	Result	Unit	LOD	LOQ	Dil	Method	Ext Date	Run Date	Analyst	Code
General										
General										
Solids Percent	85.6	%			1	5021		5/3/2024	ZJW	1
Organic										
VOC's										
Benzene	< 0.025	mg/kg	0.025	0.1	1	8260B		5/8/2024	CJR	1
Bromobenzene	< 0.04	mg/kg	0.04	0.16	1	8260B		5/8/2024	CJR	1
Bromodichloromethane	< 0.046	mg/kg	0.046	0.19	1	8260B		5/8/2024	CJR	1
Bromoform	< 0.035	mg/kg	0.035	0.14	1	8260B		5/8/2024	CJR	1
tert-Butylbenzene	< 0.033	mg/kg	0.033	0.14	1	8260B		5/8/2024	CJR	1
sec-Butylbenzene	< 0.03	mg/kg	0.03	0.12	1	8260B		5/8/2024	CJR	1
n-Butylbenzene	< 0.029	mg/kg	0.029	0.12	1	8260B		5/8/2024	CJR	1
Carbon Tetrachloride	< 0.032	mg/kg	0.032	0.13	1	8260B		5/8/2024	CJR	1
Chlorobenzene	< 0.027	mg/kg	0.027	0.11	1	8260B		5/8/2024	CJR	1
Chloroethane	< 0.1	mg/kg	0.1	0.41	1	8260B		5/8/2024	CJR	1
Chloroform	< 0.032	mg/kg	0.032	0.13	1	8260B		5/8/2024	CJR	1
Chloromethane	< 0.064	mg/kg	0.064	0.26	1	8260B		5/8/2024	CJR	1
2-Chlorotoluene	< 0.034	mg/kg	0.034	0.14	1	8260B		5/8/2024	CJR	1
4-Chlorotoluene	< 0.031	mg/kg	0.031	0.13	1	8260B		5/8/2024	CJR	1
1,2-Dibromo-3-chloropropane	< 0.055	mg/kg	0.055	0.22	1	8260B		5/8/2024	CJR	1
Dibromochloromethane	< 0.038	mg/kg	0.038	0.16	1	8260B		5/8/2024	CJR	1
1,4-Dichlorobenzene	< 0.035	mg/kg	0.035	0.14	1	8260B		5/8/2024	CJR	1
1,3-Dichlorobenzene	< 0.036	mg/kg	0.036	0.15	1	8260B		5/8/2024	CJR	1
1,2-Dichlorobenzene	< 0.026	mg/kg	0.026	0.11	1	8260B		5/8/2024	CJR	1
Dichlorodifluoromethane	< 0.046	mg/kg	0.046	0.19	1	8260B		5/8/2024	CJR	1
1,2-Dichloroethane	< 0.042	mg/kg	0.042	0.17	1	8260B		5/8/2024	CJR	1
1,1-Dichloroethane	< 0.033	mg/kg	0.033	0.13	1	8260B		5/8/2024	CJR	1
1,1-Dichloroethene	< 0.049	mg/kg	0.049	0.2	1	8260B		5/8/2024	CJR	1
cis-1,2-Dichloroethene	< 0.027	mg/kg	0.027	0.11	1	8260B		5/8/2024	CJR	1
trans-1,2-Dichloroethene	< 0.03	mg/kg	0.03	0.12	1	8260B		5/8/2024	CJR	1
1,2-Dichloropropane	< 0.04	mg/kg	0.04	0.16	1	8260B		5/8/2024	CJR	1
1,3-Dichloropropane	< 0.031	mg/kg	0.031	0.13	1	8260B		5/8/2024	CJR	1
trans-1,3-Dichloropropene	< 0.027	mg/kg	0.027	0.11	1	8260B		5/8/2024	CJR	1
cis-1,3-Dichloropropene	< 0.035	mg/kg	0.035	0.14	1	8260B		5/8/2024	CJR	1
Di-isopropyl ether	< 0.028	mg/kg	0.028	0.11	1	8260B		5/8/2024	CJR	1
EDB (1,2-Dibromoethane)	< 0.025	mg/kg	0.025	0.1	1	8260B		5/8/2024	CJR	1
Ethylbenzene	< 0.023	mg/kg	0.023	0.096	1	8260B		5/8/2024	CJR	1
Hexachlorobutadiene	< 0.1	mg/kg	0.1	0.42	1	8260B		5/8/2024	CJR	1
Isopropylbenzene	< 0.035	mg/kg	0.035	0.14	1	8260B		5/8/2024	CJR	1
p-Isopropyltoluene	< 0.03	mg/kg	0.03	0.12	1	8260B		5/8/2024	CJR	1
Methylene chloride	< 0.1	mg/kg	0.1	0.42	1	8260B		5/8/2024	CJR	1
Methyl tert-butyl ether (MTBE)	< 0.036	mg/kg	0.036	0.15	1	8260B		5/8/2024	CJR	1
Naphthalene	< 0.12	mg/kg	0.12	0.38	1	8260B		5/8/2024	CJR	1
n-Propylbenzene	< 0.025	mg/kg	0.025	0.1	1	8260B		5/8/2024	CJR	1
1,1,2,2-Tetrachloroethane	< 0.03	mg/kg	0.03	0.12	1	8260B		5/8/2024	CJR	1
1,1,1,2-Tetrachloroethane	< 0.041	mg/kg	0.041	0.17	1	8260B		5/8/2024	CJR	1
Tetrachloroethene	< 0.039	mg/kg	0.039	0.16	1	8260B		5/8/2024	CJR	1
Toluene	< 0.031	mg/kg	0.031	0.13	1	8260B		5/8/2024	CJR	1
1,2,4-Trichlorobenzene	< 0.045	mg/kg	0.045	0.18	1	8260B		5/8/2024	CJR	1
1,2,3-Trichlorobenzene	< 0.18	mg/kg	0.18	0.56	1	8260B		5/8/2024	CJR	1
1,1,1-Trichloroethane	< 0.03	mg/kg	0.03	0.12	1	8260B		5/8/2024	CJR	1

Project Name COMPLETE RECYCLING SOLUTIONS
Project # 999-1009-001-001

Invoice # E43913

Lab Code 5043913R
Sample ID GP24-8 (5-7)
Sample Matrix Soil
Sample Date 4/30/2024

	Result	Unit	LOD	LOQ	Dil	Method	Ext Date	Run Date	Analyst	Code
1,1,2-Trichloroethane	< 0.037	mg/kg	0.037	0.15	1	8260B		5/8/2024	CJR	1
Trichloroethene (TCE)	< 0.039	mg/kg	0.039	0.16	1	8260B		5/8/2024	CJR	1
Trichlorofluoromethane	< 0.066	mg/kg	0.066	0.27	1	8260B		5/8/2024	CJR	1
1,2,4-Trimethylbenzene	< 0.035	mg/kg	0.035	0.14	1	8260B		5/8/2024	CJR	1
1,3,5-Trimethylbenzene	< 0.031	mg/kg	0.031	0.13	1	8260B		5/8/2024	CJR	1
Vinyl Chloride	< 0.036	mg/kg	0.036	0.15	1	8260B		5/8/2024	CJR	1
m&p-Xylene	< 0.062	mg/kg	0.062	0.25	1	8260B		5/8/2024	CJR	1
o-Xylene	< 0.03	mg/kg	0.03	0.12	1	8260B		5/8/2024	CJR	1
SUR - 1,2-Dichloroethane-d4	106	Rec %			1	8260B		5/8/2024	CJR	1
SUR - 4-Bromofluorobenzene	105	Rec %			1	8260B		5/8/2024	CJR	1
SUR - Dibromofluoromethane	91	Rec %			1	8260B		5/8/2024	CJR	1
SUR - Toluene-d8	104	Rec %			1	8260B		5/8/2024	CJR	1

Project Name COMPLETE RECYCLING SOLUTIONS
Project # 999-1009-001-001

Invoice # E43913

Lab Code 5043913S
Sample ID GP24-9 (1-3)
Sample Matrix Soil
Sample Date 4/30/2024

	Result	Unit	LOD	LOQ	Dil	Method	Ext Date	Run Date	Analyst	Code
General										
General										
Solids Percent	87.5	%			1	5021		5/3/2024	ZJW	1
Organic										
VOC's										
Benzene	< 0.025	mg/kg	0.025	0.1	1	8260B		5/7/2024	CJR	1
Bromobenzene	< 0.04	mg/kg	0.04	0.16	1	8260B		5/7/2024	CJR	1
Bromodichloromethane	< 0.046	mg/kg	0.046	0.19	1	8260B		5/7/2024	CJR	1
Bromoform	< 0.035	mg/kg	0.035	0.14	1	8260B		5/7/2024	CJR	1
tert-Butylbenzene	< 0.033	mg/kg	0.033	0.14	1	8260B		5/7/2024	CJR	1
sec-Butylbenzene	< 0.03	mg/kg	0.03	0.12	1	8260B		5/7/2024	CJR	1
n-Butylbenzene	< 0.029	mg/kg	0.029	0.12	1	8260B		5/7/2024	CJR	1
Carbon Tetrachloride	< 0.032	mg/kg	0.032	0.13	1	8260B		5/7/2024	CJR	1
Chlorobenzene	< 0.027	mg/kg	0.027	0.11	1	8260B		5/7/2024	CJR	1
Chloroethane	< 0.1	mg/kg	0.1	0.41	1	8260B		5/7/2024	CJR	1
Chloroform	< 0.032	mg/kg	0.032	0.13	1	8260B		5/7/2024	CJR	1
Chloromethane	< 0.064	mg/kg	0.064	0.26	1	8260B		5/7/2024	CJR	1
2-Chlorotoluene	< 0.034	mg/kg	0.034	0.14	1	8260B		5/7/2024	CJR	1
4-Chlorotoluene	< 0.031	mg/kg	0.031	0.13	1	8260B		5/7/2024	CJR	1
1,2-Dibromo-3-chloropropane	< 0.055	mg/kg	0.055	0.22	1	8260B		5/7/2024	CJR	1
Dibromochloromethane	< 0.038	mg/kg	0.038	0.16	1	8260B		5/7/2024	CJR	1
1,4-Dichlorobenzene	< 0.035	mg/kg	0.035	0.14	1	8260B		5/7/2024	CJR	1
1,3-Dichlorobenzene	< 0.036	mg/kg	0.036	0.15	1	8260B		5/7/2024	CJR	1
1,2-Dichlorobenzene	< 0.026	mg/kg	0.026	0.11	1	8260B		5/7/2024	CJR	1
Dichlorodifluoromethane	< 0.046	mg/kg	0.046	0.19	1	8260B		5/7/2024	CJR	1
1,2-Dichloroethane	< 0.042	mg/kg	0.042	0.17	1	8260B		5/7/2024	CJR	1
1,1-Dichloroethane	< 0.033	mg/kg	0.033	0.13	1	8260B		5/7/2024	CJR	1
1,1-Dichloroethene	< 0.049	mg/kg	0.049	0.2	1	8260B		5/7/2024	CJR	1
cis-1,2-Dichloroethene	< 0.027	mg/kg	0.027	0.11	1	8260B		5/7/2024	CJR	1
trans-1,2-Dichloroethene	< 0.03	mg/kg	0.03	0.12	1	8260B		5/7/2024	CJR	1
1,2-Dichloropropane	< 0.04	mg/kg	0.04	0.16	1	8260B		5/7/2024	CJR	1
1,3-Dichloropropane	< 0.031	mg/kg	0.031	0.13	1	8260B		5/7/2024	CJR	1
trans-1,3-Dichloropropene	< 0.027	mg/kg	0.027	0.11	1	8260B		5/7/2024	CJR	1
cis-1,3-Dichloropropene	< 0.035	mg/kg	0.035	0.14	1	8260B		5/7/2024	CJR	1
Di-isopropyl ether	< 0.028	mg/kg	0.028	0.11	1	8260B		5/7/2024	CJR	1
EDB (1,2-Dibromoethane)	< 0.025	mg/kg	0.025	0.1	1	8260B		5/7/2024	CJR	1
Ethylbenzene	< 0.023	mg/kg	0.023	0.096	1	8260B		5/7/2024	CJR	1
Hexachlorobutadiene	< 0.1	mg/kg	0.1	0.42	1	8260B		5/7/2024	CJR	1
Isopropylbenzene	< 0.035	mg/kg	0.035	0.14	1	8260B		5/7/2024	CJR	1
p-Isopropyltoluene	< 0.03	mg/kg	0.03	0.12	1	8260B		5/7/2024	CJR	1
Methylene chloride	< 0.1	mg/kg	0.1	0.42	1	8260B		5/7/2024	CJR	1
Methyl tert-butyl ether (MTBE)	< 0.036	mg/kg	0.036	0.15	1	8260B		5/7/2024	CJR	1
Naphthalene	< 0.12	mg/kg	0.12	0.38	1	8260B		5/7/2024	CJR	1
n-Propylbenzene	< 0.025	mg/kg	0.025	0.1	1	8260B		5/7/2024	CJR	1
1,1,2,2-Tetrachloroethane	< 0.03	mg/kg	0.03	0.12	1	8260B		5/7/2024	CJR	1
1,1,1,2-Tetrachloroethane	< 0.041	mg/kg	0.041	0.17	1	8260B		5/7/2024	CJR	1
Tetrachloroethene	0.32	mg/kg	0.039	0.16	1	8260B		5/7/2024	CJR	1
Toluene	< 0.031	mg/kg	0.031	0.13	1	8260B		5/7/2024	CJR	1
1,2,4-Trichlorobenzene	< 0.045	mg/kg	0.045	0.18	1	8260B		5/7/2024	CJR	1
1,2,3-Trichlorobenzene	< 0.18	mg/kg	0.18	0.56	1	8260B		5/7/2024	CJR	1
1,1,1-Trichloroethane	0.033 "J"	mg/kg	0.03	0.12	1	8260B		5/7/2024	CJR	1

Project Name COMPLETE RECYCLING SOLUTIONS
Project # 999-1009-001-001

Invoice # E43913

Lab Code 5043913S
Sample ID GP24-9 (1-3)
Sample Matrix Soil
Sample Date 4/30/2024

	Result	Unit	LOD	LOQ	Dil	Method	Ext Date	Run Date	Analyst	Code
1,1,2-Trichloroethane	< 0.037	mg/kg	0.037	0.15	1	8260B		5/7/2024	CJR	1
Trichloroethene (TCE)	0.70	mg/kg	0.039	0.16	1	8260B		5/7/2024	CJR	1
Trichlorofluoromethane	< 0.066	mg/kg	0.066	0.27	1	8260B		5/7/2024	CJR	1
1,2,4-Trimethylbenzene	< 0.035	mg/kg	0.035	0.14	1	8260B		5/7/2024	CJR	1
1,3,5-Trimethylbenzene	< 0.031	mg/kg	0.031	0.13	1	8260B		5/7/2024	CJR	1
Vinyl Chloride	< 0.036	mg/kg	0.036	0.15	1	8260B		5/7/2024	CJR	1
m&p-Xylene	< 0.062	mg/kg	0.062	0.25	1	8260B		5/7/2024	CJR	1
o-Xylene	< 0.03	mg/kg	0.03	0.12	1	8260B		5/7/2024	CJR	1
SUR - Toluene-d8	100	Rec %			1	8260B		5/7/2024	CJR	1
SUR - Dibromofluoromethane	90	Rec %			1	8260B		5/7/2024	CJR	1
SUR - 4-Bromofluorobenzene	110	Rec %			1	8260B		5/7/2024	CJR	1
SUR - 1,2-Dichloroethane-d4	99	Rec %			1	8260B		5/7/2024	CJR	1

Project Name COMPLETE RECYCLING SOLUTIONS
Project # 999-1009-001-001

Invoice # E43913

Lab Code 5043913T
Sample ID GP24-9 (5-7)
Sample Matrix Soil
Sample Date 4/30/2024

	Result	Unit	LOD	LOQ	Dil	Method	Ext Date	Run Date	Analyst	Code
General										
General										
Solids Percent	81.6	%			1	5021		5/3/2024	ZJW	1
Organic										
VOC's										
Benzene	< 0.025	mg/kg	0.025	0.1	1	8260B		5/8/2024	CJR	1
Bromobenzene	< 0.04	mg/kg	0.04	0.16	1	8260B		5/8/2024	CJR	1
Bromodichloromethane	< 0.046	mg/kg	0.046	0.19	1	8260B		5/8/2024	CJR	1
Bromoform	< 0.035	mg/kg	0.035	0.14	1	8260B		5/8/2024	CJR	1
tert-Butylbenzene	< 0.033	mg/kg	0.033	0.14	1	8260B		5/8/2024	CJR	1
sec-Butylbenzene	0.45	mg/kg	0.03	0.12	1	8260B		5/8/2024	CJR	1
n-Butylbenzene	0.82	mg/kg	0.029	0.12	1	8260B		5/8/2024	CJR	1
Carbon Tetrachloride	< 0.032	mg/kg	0.032	0.13	1	8260B		5/8/2024	CJR	1
Chlorobenzene	< 0.027	mg/kg	0.027	0.11	1	8260B		5/8/2024	CJR	1
Chloroethane	< 0.1	mg/kg	0.1	0.41	1	8260B		5/8/2024	CJR	1
Chloroform	< 0.032	mg/kg	0.032	0.13	1	8260B		5/8/2024	CJR	1
Chloromethane	< 0.064	mg/kg	0.064	0.26	1	8260B		5/8/2024	CJR	1
2-Chlorotoluene	< 0.034	mg/kg	0.034	0.14	1	8260B		5/8/2024	CJR	1
4-Chlorotoluene	< 0.031	mg/kg	0.031	0.13	1	8260B		5/8/2024	CJR	1
1,2-Dibromo-3-chloropropane	< 0.055	mg/kg	0.055	0.22	1	8260B		5/8/2024	CJR	1
Dibromochloromethane	< 0.038	mg/kg	0.038	0.16	1	8260B		5/8/2024	CJR	1
1,4-Dichlorobenzene	< 0.035	mg/kg	0.035	0.14	1	8260B		5/8/2024	CJR	1
1,3-Dichlorobenzene	< 0.036	mg/kg	0.036	0.15	1	8260B		5/8/2024	CJR	1
1,2-Dichlorobenzene	< 0.026	mg/kg	0.026	0.11	1	8260B		5/8/2024	CJR	1
Dichlorodifluoromethane	< 0.046	mg/kg	0.046	0.19	1	8260B		5/8/2024	CJR	1
1,2-Dichloroethane	< 0.042	mg/kg	0.042	0.17	1	8260B		5/8/2024	CJR	1
1,1-Dichloroethane	< 0.033	mg/kg	0.033	0.13	1	8260B		5/8/2024	CJR	1
1,1-Dichloroethene	< 0.049	mg/kg	0.049	0.2	1	8260B		5/8/2024	CJR	1
cis-1,2-Dichloroethene	< 0.027	mg/kg	0.027	0.11	1	8260B		5/8/2024	CJR	1
trans-1,2-Dichloroethene	< 0.03	mg/kg	0.03	0.12	1	8260B		5/8/2024	CJR	1
1,2-Dichloropropane	< 0.04	mg/kg	0.04	0.16	1	8260B		5/8/2024	CJR	1
1,3-Dichloropropane	< 0.031	mg/kg	0.031	0.13	1	8260B		5/8/2024	CJR	1
trans-1,3-Dichloropropene	< 0.027	mg/kg	0.027	0.11	1	8260B		5/8/2024	CJR	1
cis-1,3-Dichloropropene	< 0.035	mg/kg	0.035	0.14	1	8260B		5/8/2024	CJR	1
Di-isopropyl ether	< 0.028	mg/kg	0.028	0.11	1	8260B		5/8/2024	CJR	1
EDB (1,2-Dibromoethane)	< 0.025	mg/kg	0.025	0.1	1	8260B		5/8/2024	CJR	1
Ethylbenzene	1.74	mg/kg	0.023	0.096	1	8260B		5/8/2024	CJR	1
Hexachlorobutadiene	< 0.1	mg/kg	0.1	0.42	1	8260B		5/8/2024	CJR	1
Isopropylbenzene	2.12	mg/kg	0.035	0.14	1	8260B		5/8/2024	CJR	1
p-Isopropyltoluene	1.49	mg/kg	0.03	0.12	1	8260B		5/8/2024	CJR	1
Methylene chloride	< 0.1	mg/kg	0.1	0.42	1	8260B		5/8/2024	CJR	1
Methyl tert-butyl ether (MTBE)	< 0.036	mg/kg	0.036	0.15	1	8260B		5/8/2024	CJR	1
Naphthalene	1.05	mg/kg	0.12	0.38	1	8260B		5/8/2024	CJR	1
n-Propylbenzene	1.36	mg/kg	0.025	0.1	1	8260B		5/8/2024	CJR	1
1,1,2,2-Tetrachloroethane	< 0.03	mg/kg	0.03	0.12	1	8260B		5/8/2024	CJR	1
1,1,1,2-Tetrachloroethane	< 0.041	mg/kg	0.041	0.17	1	8260B		5/8/2024	CJR	1
Tetrachloroethene	< 0.039	mg/kg	0.039	0.16	1	8260B		5/8/2024	CJR	1
Toluene	< 0.031	mg/kg	0.031	0.13	1	8260B		5/8/2024	CJR	1
1,2,4-Trichlorobenzene	< 0.045	mg/kg	0.045	0.18	1	8260B		5/8/2024	CJR	1
1,2,3-Trichlorobenzene	< 0.18	mg/kg	0.18	0.56	1	8260B		5/8/2024	CJR	1
1,1,1-Trichloroethane	< 0.03	mg/kg	0.03	0.12	1	8260B		5/8/2024	CJR	1

Project Name COMPLETE RECYCLING SOLUTIONS
Project # 999-1009-001-001

Invoice # E43913

Lab Code 5043913T
Sample ID GP24-9 (5-7)
Sample Matrix Soil
Sample Date 4/30/2024

	Result	Unit	LOD	LOQ	Dil	Method	Ext Date	Run Date	Analyst	Code
1,1,2-Trichloroethane	< 0.037	mg/kg	0.037	0.15	1	8260B		5/8/2024	CJR	1
Trichloroethene (TCE)	< 0.039	mg/kg	0.039	0.16	1	8260B		5/8/2024	CJR	1
Trichlorofluoromethane	< 0.066	mg/kg	0.066	0.27	1	8260B		5/8/2024	CJR	1
1,2,4-Trimethylbenzene	8.4	mg/kg	0.035	0.14	1	8260B		5/8/2024	CJR	1
1,3,5-Trimethylbenzene	2.17	mg/kg	0.031	0.13	1	8260B		5/8/2024	CJR	1
Vinyl Chloride	< 0.036	mg/kg	0.036	0.15	1	8260B		5/8/2024	CJR	1
m&p-Xylene	62	mg/kg	0.62	2.5	10	8260B		5/9/2024	CJR	1
o-Xylene	1.0	mg/kg	0.03	0.12	1	8260B		5/8/2024	CJR	1
SUR - Toluene-d8	100	Rec %			1	8260B		5/8/2024	CJR	1
SUR - 1,2-Dichloroethane-d4	87	Rec %			1	8260B		5/8/2024	CJR	1
SUR - 4-Bromofluorobenzene	105	Rec %			1	8260B		5/8/2024	CJR	1
SUR - Dibromofluoromethane	94	Rec %			1	8260B		5/8/2024	CJR	1

Project Name COMPLETE RECYCLING SOLUTIONS
Project # 999-1009-001-001

Invoice # E43913

Lab Code 5043913U
Sample ID GP24-10 (1-3)
Sample Matrix Soil
Sample Date 4/30/2024

	Result	Unit	LOD	LOQ	Dil	Method	Ext Date	Run Date	Analyst	Code
General										
General										
Solids Percent	72.8	%			1	5021		5/3/2024	ZJW	1
Organic										
VOC's										
Benzene	< 0.125	mg/kg	0.125	0.5	5	8260B		5/9/2024	CJR	1
Bromobenzene	< 0.2	mg/kg	0.2	0.8	5	8260B		5/9/2024	CJR	1
Bromodichloromethane	< 0.23	mg/kg	0.23	0.95	5	8260B		5/9/2024	CJR	1
Bromoform	< 0.175	mg/kg	0.175	0.7	5	8260B		5/9/2024	CJR	1
tert-Butylbenzene	< 0.165	mg/kg	0.165	0.7	5	8260B		5/9/2024	CJR	1
sec-Butylbenzene	< 0.15	mg/kg	0.15	0.6	5	8260B		5/9/2024	CJR	1
n-Butylbenzene	< 0.145	mg/kg	0.145	0.6	5	8260B		5/9/2024	CJR	1
Carbon Tetrachloride	< 0.16	mg/kg	0.16	0.65	5	8260B		5/9/2024	CJR	1
Chlorobenzene	< 0.135	mg/kg	0.135	0.55	5	8260B		5/9/2024	CJR	1
Chloroethane	< 0.5	mg/kg	0.5	2.05	5	8260B		5/9/2024	CJR	1
Chloroform	< 0.16	mg/kg	0.16	0.65	5	8260B		5/9/2024	CJR	1
Chloromethane	< 0.32	mg/kg	0.32	1.3	5	8260B		5/9/2024	CJR	1
2-Chlorotoluene	< 0.17	mg/kg	0.17	0.7	5	8260B		5/9/2024	CJR	1
4-Chlorotoluene	< 0.155	mg/kg	0.155	0.65	5	8260B		5/9/2024	CJR	1
1,2-Dibromo-3-chloropropane	< 0.275	mg/kg	0.275	1.1	5	8260B		5/9/2024	CJR	1
Dibromochloromethane	< 0.19	mg/kg	0.19	0.8	5	8260B		5/9/2024	CJR	1
1,4-Dichlorobenzene	< 0.175	mg/kg	0.175	0.7	5	8260B		5/9/2024	CJR	1
1,3-Dichlorobenzene	< 0.18	mg/kg	0.18	0.75	5	8260B		5/9/2024	CJR	1
1,2-Dichlorobenzene	< 0.13	mg/kg	0.13	0.55	5	8260B		5/9/2024	CJR	1
Dichlorodifluoromethane	< 0.23	mg/kg	0.23	0.95	5	8260B		5/9/2024	CJR	1
1,2-Dichloroethane	< 0.21	mg/kg	0.21	0.85	5	8260B		5/9/2024	CJR	1
1,1-Dichloroethane	3.5	mg/kg	0.165	0.65	5	8260B		5/9/2024	CJR	1
1,1-Dichloroethene	0.267 "J"	mg/kg	0.245	1	5	8260B		5/9/2024	CJR	1
cis-1,2-Dichloroethene	1.41	mg/kg	0.135	0.55	5	8260B		5/9/2024	CJR	1
trans-1,2-Dichloroethene	< 0.15	mg/kg	0.15	0.6	5	8260B		5/9/2024	CJR	1
1,2-Dichloropropane	< 0.2	mg/kg	0.2	0.8	5	8260B		5/9/2024	CJR	1
1,3-Dichloropropane	< 0.155	mg/kg	0.155	0.65	5	8260B		5/9/2024	CJR	1
trans-1,3-Dichloropropene	< 0.135	mg/kg	0.135	0.55	5	8260B		5/9/2024	CJR	1
cis-1,3-Dichloropropene	< 0.175	mg/kg	0.175	0.7	5	8260B		5/9/2024	CJR	1
Di-isopropyl ether	< 0.14	mg/kg	0.14	0.55	5	8260B		5/9/2024	CJR	1
EDB (1,2-Dibromoethane)	< 0.125	mg/kg	0.125	0.5	5	8260B		5/9/2024	CJR	1
Ethylbenzene	0.196 "J"	mg/kg	0.115	0.48	5	8260B		5/9/2024	CJR	1
Hexachlorobutadiene	< 0.5	mg/kg	0.5	2.1	5	8260B		5/9/2024	CJR	1
Isopropylbenzene	< 0.175	mg/kg	0.175	0.7	5	8260B		5/9/2024	CJR	1
p-Isopropyltoluene	< 0.15	mg/kg	0.15	0.6	5	8260B		5/9/2024	CJR	1
Methylene chloride	< 0.5	mg/kg	0.5	2.1	5	8260B		5/9/2024	CJR	1
Methyl tert-butyl ether (MTBE)	< 0.18	mg/kg	0.18	0.75	5	8260B		5/9/2024	CJR	1
Naphthalene	< 0.6	mg/kg	0.6	1.9	5	8260B		5/9/2024	CJR	1
n-Propylbenzene	< 0.125	mg/kg	0.125	0.5	5	8260B		5/9/2024	CJR	1
1,1,2,2-Tetrachloroethane	< 0.15	mg/kg	0.15	0.6	5	8260B		5/9/2024	CJR	1
1,1,1,2-Tetrachloroethane	< 0.205	mg/kg	0.205	0.85	5	8260B		5/9/2024	CJR	1
Tetrachloroethene	28.7	mg/kg	0.195	0.8	5	8260B		5/9/2024	CJR	1
Toluene	0.35 "J"	mg/kg	0.155	0.65	5	8260B		5/9/2024	CJR	1
1,2,4-Trichlorobenzene	< 0.225	mg/kg	0.225	0.9	5	8260B		5/9/2024	CJR	1
1,2,3-Trichlorobenzene	< 0.9	mg/kg	0.9	2.8	5	8260B		5/9/2024	CJR	1
1,1,1-Trichloroethane	15	mg/kg	0.15	0.6	5	8260B		5/9/2024	CJR	1

Project Name COMPLETE RECYCLING SOLUTIONS
Project # 999-1009-001-001

Invoice # E43913

Lab Code 5043913U
Sample ID GP24-10 (1-3)
Sample Matrix Soil
Sample Date 4/30/2024

	Result	Unit	LOD	LOQ	Dil	Method	Ext Date	Run Date	Analyst	Code
1,1,2-Trichloroethane	< 0.185	mg/kg	0.185	0.75	5	8260B		5/9/2024	CJR	1
Trichloroethene (TCE)	32	mg/kg	0.195	0.8	5	8260B		5/9/2024	CJR	1
Trichlorofluoromethane	< 0.33	mg/kg	0.33	1.35	5	8260B		5/9/2024	CJR	1
1,2,4-Trimethylbenzene	< 0.175	mg/kg	0.175	0.7	5	8260B		5/9/2024	CJR	1
1,3,5-Trimethylbenzene	< 0.155	mg/kg	0.155	0.65	5	8260B		5/9/2024	CJR	1
Vinyl Chloride	< 0.18	mg/kg	0.18	0.75	5	8260B		5/9/2024	CJR	1
m&p-Xylene	0.36 "J"	mg/kg	0.31	1.25	5	8260B		5/9/2024	CJR	1
o-Xylene	0.44 "J"	mg/kg	0.15	0.6	5	8260B		5/9/2024	CJR	1
SUR - 1,2-Dichloroethane-d4	94	Rec %			5	8260B		5/9/2024	CJR	1
SUR - 4-Bromofluorobenzene	102	Rec %			5	8260B		5/9/2024	CJR	1
SUR - Dibromofluoromethane	97	Rec %			5	8260B		5/9/2024	CJR	1
SUR - Toluene-d8	109	Rec %			5	8260B		5/9/2024	CJR	1

Project Name COMPLETE RECYCLING SOLUTIONS
Project # 999-1009-001-001

Invoice # E43913

Lab Code 5043913V
Sample ID GP24-10 (5-7)
Sample Matrix Soil
Sample Date 4/30/2024

	Result	Unit	LOD	LOQ	Dil	Method	Ext Date	Run Date	Analyst	Code
General										
General										
Solids Percent	84.0	%			1	5021		5/3/2024	ZJW	1
Organic										
VOC's										
Benzene	< 0.025	mg/kg	0.025	0.1	1	8260B		5/7/2024	CJR	1
Bromobenzene	< 0.04	mg/kg	0.04	0.16	1	8260B		5/7/2024	CJR	1
Bromodichloromethane	< 0.046	mg/kg	0.046	0.19	1	8260B		5/7/2024	CJR	1
Bromoform	< 0.035	mg/kg	0.035	0.14	1	8260B		5/7/2024	CJR	1
tert-Butylbenzene	< 0.033	mg/kg	0.033	0.14	1	8260B		5/7/2024	CJR	1
sec-Butylbenzene	< 0.03	mg/kg	0.03	0.12	1	8260B		5/7/2024	CJR	1
n-Butylbenzene	< 0.029	mg/kg	0.029	0.12	1	8260B		5/7/2024	CJR	1
Carbon Tetrachloride	< 0.032	mg/kg	0.032	0.13	1	8260B		5/7/2024	CJR	1
Chlorobenzene	< 0.027	mg/kg	0.027	0.11	1	8260B		5/7/2024	CJR	1
Chloroethane	< 0.1	mg/kg	0.1	0.41	1	8260B		5/7/2024	CJR	1
Chloroform	< 0.032	mg/kg	0.032	0.13	1	8260B		5/7/2024	CJR	1
Chloromethane	< 0.064	mg/kg	0.064	0.26	1	8260B		5/7/2024	CJR	1
2-Chlorotoluene	< 0.034	mg/kg	0.034	0.14	1	8260B		5/7/2024	CJR	1
4-Chlorotoluene	< 0.031	mg/kg	0.031	0.13	1	8260B		5/7/2024	CJR	1
1,2-Dibromo-3-chloropropane	< 0.055	mg/kg	0.055	0.22	1	8260B		5/7/2024	CJR	1
Dibromochloromethane	< 0.038	mg/kg	0.038	0.16	1	8260B		5/7/2024	CJR	1
1,4-Dichlorobenzene	< 0.035	mg/kg	0.035	0.14	1	8260B		5/7/2024	CJR	1
1,3-Dichlorobenzene	< 0.036	mg/kg	0.036	0.15	1	8260B		5/7/2024	CJR	1
1,2-Dichlorobenzene	< 0.026	mg/kg	0.026	0.11	1	8260B		5/7/2024	CJR	1
Dichlorodifluoromethane	< 0.046	mg/kg	0.046	0.19	1	8260B		5/7/2024	CJR	1
1,2-Dichloroethane	< 0.042	mg/kg	0.042	0.17	1	8260B		5/7/2024	CJR	1
1,1-Dichloroethane	0.64	mg/kg	0.033	0.13	1	8260B		5/7/2024	CJR	1
1,1-Dichloroethene	< 0.049	mg/kg	0.049	0.2	1	8260B		5/7/2024	CJR	1
cis-1,2-Dichloroethene	6.0	mg/kg	0.027	0.11	1	8260B		5/7/2024	CJR	1
trans-1,2-Dichloroethene	0.292	mg/kg	0.03	0.12	1	8260B		5/7/2024	CJR	1
1,2-Dichloropropane	< 0.04	mg/kg	0.04	0.16	1	8260B		5/7/2024	CJR	1
1,3-Dichloropropane	< 0.031	mg/kg	0.031	0.13	1	8260B		5/7/2024	CJR	1
trans-1,3-Dichloropropene	< 0.027	mg/kg	0.027	0.11	1	8260B		5/7/2024	CJR	1
cis-1,3-Dichloropropene	< 0.035	mg/kg	0.035	0.14	1	8260B		5/7/2024	CJR	1
Di-isopropyl ether	< 0.028	mg/kg	0.028	0.11	1	8260B		5/7/2024	CJR	1
EDB (1,2-Dibromoethane)	< 0.025	mg/kg	0.025	0.1	1	8260B		5/7/2024	CJR	1
Ethylbenzene	< 0.023	mg/kg	0.023	0.096	1	8260B		5/7/2024	CJR	1
Hexachlorobutadiene	< 0.1	mg/kg	0.1	0.42	1	8260B		5/7/2024	CJR	1
Isopropylbenzene	< 0.035	mg/kg	0.035	0.14	1	8260B		5/7/2024	CJR	1
p-Isopropyltoluene	< 0.03	mg/kg	0.03	0.12	1	8260B		5/7/2024	CJR	1
Methylene chloride	< 0.1	mg/kg	0.1	0.42	1	8260B		5/7/2024	CJR	1
Methyl tert-butyl ether (MTBE)	< 0.036	mg/kg	0.036	0.15	1	8260B		5/7/2024	CJR	1
Naphthalene	< 0.12	mg/kg	0.12	0.38	1	8260B		5/7/2024	CJR	1
n-Propylbenzene	< 0.025	mg/kg	0.025	0.1	1	8260B		5/7/2024	CJR	1
1,1,2,2-Tetrachloroethane	< 0.03	mg/kg	0.03	0.12	1	8260B		5/7/2024	CJR	1
1,1,1,2-Tetrachloroethane	< 0.041	mg/kg	0.041	0.17	1	8260B		5/7/2024	CJR	1
Tetrachloroethene	1.56	mg/kg	0.039	0.16	1	8260B		5/7/2024	CJR	1
Toluene	< 0.031	mg/kg	0.031	0.13	1	8260B		5/7/2024	CJR	1
1,2,4-Trichlorobenzene	< 0.045	mg/kg	0.045	0.18	1	8260B		5/7/2024	CJR	1
1,2,3-Trichlorobenzene	< 0.18	mg/kg	0.18	0.56	1	8260B		5/7/2024	CJR	1
1,1,1-Trichloroethane	2.76	mg/kg	0.03	0.12	1	8260B		5/7/2024	CJR	1

Project Name COMPLETE RECYCLING SOLUTIONS
Project # 999-1009-001-001

Invoice # E43913

Lab Code 5043913V
Sample ID GP24-10 (5-7)
Sample Matrix Soil
Sample Date 4/30/2024

	Result	Unit	LOD	LOQ	Dil	Method	Ext Date	Run Date	Analyst	Code
1,1,2-Trichloroethane	< 0.037	mg/kg	0.037	0.15	1	8260B		5/7/2024	CJR	1
Trichloroethene (TCE)	0.268	mg/kg	0.039	0.16	1	8260B		5/7/2024	CJR	1
Trichlorofluoromethane	< 0.066	mg/kg	0.066	0.27	1	8260B		5/7/2024	CJR	1
1,2,4-Trimethylbenzene	< 0.035	mg/kg	0.035	0.14	1	8260B		5/7/2024	CJR	1
1,3,5-Trimethylbenzene	< 0.031	mg/kg	0.031	0.13	1	8260B		5/7/2024	CJR	1
Vinyl Chloride	0.161	mg/kg	0.036	0.15	1	8260B		5/7/2024	CJR	1
m&p-Xylene	< 0.062	mg/kg	0.062	0.25	1	8260B		5/7/2024	CJR	1
o-Xylene	< 0.03	mg/kg	0.03	0.12	1	8260B		5/7/2024	CJR	1
SUR - 1,2-Dichloroethane-d4	92	Rec %			1	8260B		5/7/2024	CJR	1
SUR - 4-Bromofluorobenzene	106	Rec %			1	8260B		5/7/2024	CJR	1
SUR - Dibromofluoromethane	100	Rec %			1	8260B		5/7/2024	CJR	1
SUR - Toluene-d8	105	Rec %			1	8260B		5/7/2024	CJR	1

Project Name COMPLETE RECYCLING SOLUTIONS
Project # 999-1009-001-001

Invoice # E43913

Lab Code 5043913W
Sample ID GP24-11 (1-3)
Sample Matrix Soil
Sample Date 4/30/2024

	Result	Unit	LOD	LOQ	Dil	Method	Ext Date	Run Date	Analyst	Code
General										
General										
Solids Percent	73.2	%			1	5021		5/3/2024	ZJW	1
Organic										
VOC's										
Benzene	< 0.025	mg/kg	0.025	0.1	1	8260B		5/8/2024	CJR	1
Bromobenzene	< 0.04	mg/kg	0.04	0.16	1	8260B		5/8/2024	CJR	1
Bromodichloromethane	< 0.046	mg/kg	0.046	0.19	1	8260B		5/8/2024	CJR	1
Bromoform	< 0.035	mg/kg	0.035	0.14	1	8260B		5/8/2024	CJR	1
tert-Butylbenzene	< 0.033	mg/kg	0.033	0.14	1	8260B		5/8/2024	CJR	1
sec-Butylbenzene	< 0.03	mg/kg	0.03	0.12	1	8260B		5/8/2024	CJR	1
n-Butylbenzene	< 0.029	mg/kg	0.029	0.12	1	8260B		5/8/2024	CJR	1
Carbon Tetrachloride	< 0.032	mg/kg	0.032	0.13	1	8260B		5/8/2024	CJR	1
Chlorobenzene	< 0.027	mg/kg	0.027	0.11	1	8260B		5/8/2024	CJR	1
Chloroethane	< 0.1	mg/kg	0.1	0.41	1	8260B		5/8/2024	CJR	1
Chloroform	< 0.032	mg/kg	0.032	0.13	1	8260B		5/8/2024	CJR	1
Chloromethane	< 0.064	mg/kg	0.064	0.26	1	8260B		5/8/2024	CJR	1
2-Chlorotoluene	< 0.034	mg/kg	0.034	0.14	1	8260B		5/8/2024	CJR	1
4-Chlorotoluene	< 0.031	mg/kg	0.031	0.13	1	8260B		5/8/2024	CJR	1
1,2-Dibromo-3-chloropropane	< 0.055	mg/kg	0.055	0.22	1	8260B		5/8/2024	CJR	1
Dibromochloromethane	< 0.038	mg/kg	0.038	0.16	1	8260B		5/8/2024	CJR	1
1,4-Dichlorobenzene	< 0.035	mg/kg	0.035	0.14	1	8260B		5/8/2024	CJR	1
1,3-Dichlorobenzene	< 0.036	mg/kg	0.036	0.15	1	8260B		5/8/2024	CJR	1
1,2-Dichlorobenzene	< 0.026	mg/kg	0.026	0.11	1	8260B		5/8/2024	CJR	1
Dichlorodifluoromethane	< 0.046	mg/kg	0.046	0.19	1	8260B		5/8/2024	CJR	1
1,2-Dichloroethane	< 0.042	mg/kg	0.042	0.17	1	8260B		5/8/2024	CJR	1
1,1-Dichloroethane	0.088 "J"	mg/kg	0.033	0.13	1	8260B		5/8/2024	CJR	1
1,1-Dichloroethene	< 0.049	mg/kg	0.049	0.2	1	8260B		5/8/2024	CJR	1
cis-1,2-Dichloroethene	0.129	mg/kg	0.027	0.11	1	8260B		5/8/2024	CJR	1
trans-1,2-Dichloroethene	< 0.03	mg/kg	0.03	0.12	1	8260B		5/8/2024	CJR	1
1,2-Dichloropropane	< 0.04	mg/kg	0.04	0.16	1	8260B		5/8/2024	CJR	1
1,3-Dichloropropane	< 0.031	mg/kg	0.031	0.13	1	8260B		5/8/2024	CJR	1
trans-1,3-Dichloropropene	< 0.027	mg/kg	0.027	0.11	1	8260B		5/8/2024	CJR	1
cis-1,3-Dichloropropene	< 0.035	mg/kg	0.035	0.14	1	8260B		5/8/2024	CJR	1
Di-isopropyl ether	< 0.028	mg/kg	0.028	0.11	1	8260B		5/8/2024	CJR	1
EDB (1,2-Dibromoethane)	< 0.025	mg/kg	0.025	0.1	1	8260B		5/8/2024	CJR	1
Ethylbenzene	< 0.023	mg/kg	0.023	0.096	1	8260B		5/8/2024	CJR	1
Hexachlorobutadiene	< 0.1	mg/kg	0.1	0.42	1	8260B		5/8/2024	CJR	1
Isopropylbenzene	< 0.035	mg/kg	0.035	0.14	1	8260B		5/8/2024	CJR	1
p-Isopropyltoluene	< 0.03	mg/kg	0.03	0.12	1	8260B		5/8/2024	CJR	1
Methylene chloride	< 0.1	mg/kg	0.1	0.42	1	8260B		5/8/2024	CJR	1
Methyl tert-butyl ether (MTBE)	< 0.036	mg/kg	0.036	0.15	1	8260B		5/8/2024	CJR	1
Naphthalene	< 0.12	mg/kg	0.12	0.38	1	8260B		5/8/2024	CJR	1
n-Propylbenzene	< 0.025	mg/kg	0.025	0.1	1	8260B		5/8/2024	CJR	1
1,1,2,2-Tetrachloroethane	< 0.03	mg/kg	0.03	0.12	1	8260B		5/8/2024	CJR	1
1,1,1,2-Tetrachloroethane	< 0.041	mg/kg	0.041	0.17	1	8260B		5/8/2024	CJR	1
Tetrachloroethene	2.17	mg/kg	0.039	0.16	1	8260B		5/8/2024	CJR	1
Toluene	< 0.031	mg/kg	0.031	0.13	1	8260B		5/8/2024	CJR	1
1,2,4-Trichlorobenzene	< 0.045	mg/kg	0.045	0.18	1	8260B		5/8/2024	CJR	1
1,2,3-Trichlorobenzene	< 0.18	mg/kg	0.18	0.56	1	8260B		5/8/2024	CJR	1
1,1,1-Trichloroethane	0.49	mg/kg	0.03	0.12	1	8260B		5/8/2024	CJR	1

Project Name COMPLETE RECYCLING SOLUTIONS
Project # 999-1009-001-001

Invoice # E43913

Lab Code 5043913W
Sample ID GP24-11 (1-3)
Sample Matrix Soil
Sample Date 4/30/2024

	Result	Unit	LOD	LOQ	Dil	Method	Ext Date	Run Date	Analyst	Code
1,1,2-Trichloroethane	< 0.037	mg/kg	0.037	0.15	1	8260B		5/8/2024	CJR	1
Trichloroethene (TCE)	5.4	mg/kg	0.039	0.16	1	8260B		5/8/2024	CJR	1
Trichlorofluoromethane	< 0.066	mg/kg	0.066	0.27	1	8260B		5/8/2024	CJR	1
1,2,4-Trimethylbenzene	0.036 "J"	mg/kg	0.035	0.14	1	8260B		5/8/2024	CJR	1
1,3,5-Trimethylbenzene	< 0.031	mg/kg	0.031	0.13	1	8260B		5/8/2024	CJR	1
Vinyl Chloride	< 0.036	mg/kg	0.036	0.15	1	8260B		5/8/2024	CJR	1
m&p-Xylene	< 0.062	mg/kg	0.062	0.25	1	8260B		5/8/2024	CJR	1
o-Xylene	0.035 "J"	mg/kg	0.03	0.12	1	8260B		5/8/2024	CJR	1
SUR - 1,2-Dichloroethane-d4	92	Rec %			1	8260B		5/8/2024	CJR	1
SUR - 4-Bromofluorobenzene	104	Rec %			1	8260B		5/8/2024	CJR	1
SUR - Dibromofluoromethane	92	Rec %			1	8260B		5/8/2024	CJR	1
SUR - Toluene-d8	103	Rec %			1	8260B		5/8/2024	CJR	1

Project Name COMPLETE RECYCLING SOLUTIONS
Project # 999-1009-001-001

Invoice # E43913

Lab Code 5043913X
Sample ID GP24-11 (5-7)
Sample Matrix Soil
Sample Date 4/30/2024

	Result	Unit	LOD	LOQ	Dil	Method	Ext Date	Run Date	Analyst	Code
General										
General										
Solids Percent	82.9	%			1	5021		5/3/2024	ZJW	1
Organic										
VOC's										
Benzene	< 0.025	mg/kg	0.025	0.1	1	8260B		5/8/2024	CJR	1
Bromobenzene	< 0.04	mg/kg	0.04	0.16	1	8260B		5/8/2024	CJR	1
Bromodichloromethane	< 0.046	mg/kg	0.046	0.19	1	8260B		5/8/2024	CJR	1
Bromoform	< 0.035	mg/kg	0.035	0.14	1	8260B		5/8/2024	CJR	1
tert-Butylbenzene	0.142	mg/kg	0.033	0.14	1	8260B		5/8/2024	CJR	1
sec-Butylbenzene	2.57	mg/kg	0.03	0.12	1	8260B		5/8/2024	CJR	1
n-Butylbenzene	5.5	mg/kg	0.029	0.12	1	8260B		5/8/2024	CJR	1
Carbon Tetrachloride	< 0.032	mg/kg	0.032	0.13	1	8260B		5/8/2024	CJR	1
Chlorobenzene	< 0.027	mg/kg	0.027	0.11	1	8260B		5/8/2024	CJR	1
Chloroethane	< 0.1	mg/kg	0.1	0.41	1	8260B		5/8/2024	CJR	1
Chloroform	< 0.032	mg/kg	0.032	0.13	1	8260B		5/8/2024	CJR	1
Chloromethane	< 0.064	mg/kg	0.064	0.26	1	8260B		5/8/2024	CJR	1
2-Chlorotoluene	< 0.034	mg/kg	0.034	0.14	1	8260B		5/8/2024	CJR	1
4-Chlorotoluene	< 0.031	mg/kg	0.031	0.13	1	8260B		5/8/2024	CJR	1
1,2-Dibromo-3-chloropropane	< 0.055	mg/kg	0.055	0.22	1	8260B		5/8/2024	CJR	1
Dibromochloromethane	< 0.038	mg/kg	0.038	0.16	1	8260B		5/8/2024	CJR	1
1,4-Dichlorobenzene	< 0.035	mg/kg	0.035	0.14	1	8260B		5/8/2024	CJR	1
1,3-Dichlorobenzene	< 0.036	mg/kg	0.036	0.15	1	8260B		5/8/2024	CJR	1
1,2-Dichlorobenzene	< 0.026	mg/kg	0.026	0.11	1	8260B		5/8/2024	CJR	1
Dichlorodifluoromethane	< 0.046	mg/kg	0.046	0.19	1	8260B		5/8/2024	CJR	1
1,2-Dichloroethane	< 0.042	mg/kg	0.042	0.17	1	8260B		5/8/2024	CJR	1
1,1-Dichloroethane	0.292	mg/kg	0.033	0.13	1	8260B		5/8/2024	CJR	1
1,1-Dichloroethene	0.103 "J"	mg/kg	0.049	0.2	1	8260B		5/8/2024	CJR	1
cis-1,2-Dichloroethene	0.47	mg/kg	0.027	0.11	1	8260B		5/8/2024	CJR	1
trans-1,2-Dichloroethene	< 0.03	mg/kg	0.03	0.12	1	8260B		5/8/2024	CJR	1
1,2-Dichloropropane	< 0.04	mg/kg	0.04	0.16	1	8260B		5/8/2024	CJR	1
1,3-Dichloropropane	< 0.031	mg/kg	0.031	0.13	1	8260B		5/8/2024	CJR	1
trans-1,3-Dichloropropene	< 0.027	mg/kg	0.027	0.11	1	8260B		5/8/2024	CJR	1
cis-1,3-Dichloropropene	< 0.035	mg/kg	0.035	0.14	1	8260B		5/8/2024	CJR	1
Di-isopropyl ether	< 0.028	mg/kg	0.028	0.11	1	8260B		5/8/2024	CJR	1
EDB (1,2-Dibromoethane)	< 0.025	mg/kg	0.025	0.1	1	8260B		5/8/2024	CJR	1
Ethylbenzene	9.4	mg/kg	0.023	0.096	1	8260B		5/8/2024	CJR	1
Hexachlorobutadiene	< 0.1	mg/kg	0.1	0.42	1	8260B		5/8/2024	CJR	1
Isopropylbenzene	1.61	mg/kg	0.035	0.14	1	8260B		5/8/2024	CJR	1
p-Isopropyltoluene	5.5	mg/kg	0.03	0.12	1	8260B		5/8/2024	CJR	1
Methylene chloride	< 0.1	mg/kg	0.1	0.42	1	8260B		5/8/2024	CJR	1
Methyl tert-butyl ether (MTBE)	< 0.036	mg/kg	0.036	0.15	1	8260B		5/8/2024	CJR	1
Naphthalene	1.91	mg/kg	0.12	0.38	1	8260B		5/8/2024	CJR	1
n-Propylbenzene	3.0	mg/kg	0.025	0.1	1	8260B		5/8/2024	CJR	1
1,1,2,2-Tetrachloroethane	< 0.03	mg/kg	0.03	0.12	1	8260B		5/8/2024	CJR	1
1,1,1,2-Tetrachloroethane	< 0.041	mg/kg	0.041	0.17	1	8260B		5/8/2024	CJR	1
Tetrachloroethene	0.106 "J"	mg/kg	0.039	0.16	1	8260B		5/8/2024	CJR	1
Toluene	3.9	mg/kg	0.031	0.13	1	8260B		5/8/2024	CJR	1
1,2,4-Trichlorobenzene	< 0.045	mg/kg	0.045	0.18	1	8260B		5/8/2024	CJR	1
1,2,3-Trichlorobenzene	< 0.18	mg/kg	0.18	0.56	1	8260B		5/8/2024	CJR	1
1,1,1-Trichloroethane	5.0	mg/kg	0.03	0.12	1	8260B		5/8/2024	CJR	1

Project Name COMPLETE RECYCLING SOLUTIONS
Project # 999-1009-001-001

Invoice # E43913

Lab Code 5043913X
Sample ID GP24-11 (5-7)
Sample Matrix Soil
Sample Date 4/30/2024

	Result	Unit	LOD	LOQ	Dil	Method	Ext Date	Run Date	Analyst	Code
1,1,2-Trichloroethane	< 0.037	mg/kg	0.037	0.15	1	8260B		5/8/2024	CJR	1
Trichloroethene (TCE)	0.053 "J"	mg/kg	0.039	0.16	1	8260B		5/8/2024	CJR	1
Trichlorofluoromethane	< 0.066	mg/kg	0.066	0.27	1	8260B		5/8/2024	CJR	1
1,2,4-Trimethylbenzene	27.5	mg/kg	0.35	1.4	10	8260B		5/9/2024	CJR	1
1,3,5-Trimethylbenzene	10.7	mg/kg	0.031	0.13	1	8260B		5/8/2024	CJR	1
Vinyl Chloride	0.315	mg/kg	0.036	0.15	1	8260B		5/8/2024	CJR	1
m&p-Xylene	39	mg/kg	0.62	2.5	10	8260B		5/9/2024	CJR	1
o-Xylene	16.9	mg/kg	0.3	1.2	10	8260B		5/9/2024	CJR	1
SUR - Toluene-d8	94	Rec %			1	8260B		5/8/2024	CJR	1
SUR - Dibromofluoromethane	87	Rec %			1	8260B		5/8/2024	CJR	1
SUR - 4-Bromofluorobenzene	108	Rec %			1	8260B		5/8/2024	CJR	1
SUR - 1,2-Dichloroethane-d4	92	Rec %			1	8260B		5/8/2024	CJR	1

Project Name COMPLETE RECYCLING SOLUTIONS
Project # 999-1009-001-001

Invoice # E43913

Lab Code 5043913Y
Sample ID GP24-11 (15-17)
Sample Matrix Soil
Sample Date 4/30/2024

	Result	Unit	LOD	LOQ	Dil	Method	Ext Date	Run Date	Analyst	Code
General										
General										
Solids Percent	86.6	%			1	5021		5/3/2024	ZJW	1
Organic										
VOC's										
Benzene	< 0.25	mg/kg	0.25		1	10 8260B		5/9/2024	CJR	1
Bromobenzene	< 0.4	mg/kg	0.4		1.6	10 8260B		5/9/2024	CJR	1
Bromodichloromethane	< 0.46	mg/kg	0.46		1.9	10 8260B		5/9/2024	CJR	1
Bromoform	< 0.35	mg/kg	0.35		1.4	10 8260B		5/9/2024	CJR	1
tert-Butylbenzene	< 0.33	mg/kg	0.33		1.4	10 8260B		5/9/2024	CJR	1
sec-Butylbenzene	< 0.3	mg/kg	0.3		1.2	10 8260B		5/9/2024	CJR	1
n-Butylbenzene	< 0.29	mg/kg	0.29		1.2	10 8260B		5/9/2024	CJR	1
Carbon Tetrachloride	< 0.32	mg/kg	0.32		1.3	10 8260B		5/9/2024	CJR	1
Chlorobenzene	< 0.27	mg/kg	0.27		1.1	10 8260B		5/9/2024	CJR	1
Chloroethane	< 1	mg/kg	1		4.1	10 8260B		5/9/2024	CJR	1
Chloroform	< 0.32	mg/kg	0.32		1.3	10 8260B		5/9/2024	CJR	1
Chloromethane	< 0.64	mg/kg	0.64		2.6	10 8260B		5/9/2024	CJR	1
2-Chlorotoluene	< 0.34	mg/kg	0.34		1.4	10 8260B		5/9/2024	CJR	1
4-Chlorotoluene	< 0.31	mg/kg	0.31		1.3	10 8260B		5/9/2024	CJR	1
1,2-Dibromo-3-chloropropane	< 0.55	mg/kg	0.55		2.2	10 8260B		5/9/2024	CJR	1
Dibromochloromethane	< 0.38	mg/kg	0.38		1.6	10 8260B		5/9/2024	CJR	1
1,4-Dichlorobenzene	< 0.35	mg/kg	0.35		1.4	10 8260B		5/9/2024	CJR	1
1,3-Dichlorobenzene	< 0.36	mg/kg	0.36		1.5	10 8260B		5/9/2024	CJR	1
1,2-Dichlorobenzene	< 0.26	mg/kg	0.26		1.1	10 8260B		5/9/2024	CJR	1
Dichlorodifluoromethane	< 0.46	mg/kg	0.46		1.9	10 8260B		5/9/2024	CJR	1
1,2-Dichloroethane	< 0.42	mg/kg	0.42		1.7	10 8260B		5/9/2024	CJR	1
1,1-Dichloroethane	7.4	mg/kg	0.33		1.3	10 8260B		5/9/2024	CJR	1
1,1-Dichloroethene	0.61 "J"	mg/kg	0.49		2	10 8260B		5/9/2024	CJR	1
cis-1,2-Dichloroethene	58	mg/kg	0.27		1.1	10 8260B		5/9/2024	CJR	1
trans-1,2-Dichloroethene	2.09	mg/kg	0.3		1.2	10 8260B		5/9/2024	CJR	1
1,2-Dichloropropane	< 0.4	mg/kg	0.4		1.6	10 8260B		5/9/2024	CJR	1
1,3-Dichloropropane	< 0.31	mg/kg	0.31		1.3	10 8260B		5/9/2024	CJR	1
trans-1,3-Dichloropropene	< 0.27	mg/kg	0.27		1.1	10 8260B		5/9/2024	CJR	1
cis-1,3-Dichloropropene	< 0.35	mg/kg	0.35		1.4	10 8260B		5/9/2024	CJR	1
Di-isopropyl ether	< 0.28	mg/kg	0.28		1.1	10 8260B		5/9/2024	CJR	1
EDB (1,2-Dibromoethane)	< 0.25	mg/kg	0.25		1	10 8260B		5/9/2024	CJR	1
Ethylbenzene	18.9	mg/kg	0.23		0.96	10 8260B		5/9/2024	CJR	1
Hexachlorobutadiene	< 1	mg/kg	1		4.2	10 8260B		5/9/2024	CJR	1
Isopropylbenzene	0.68 "J"	mg/kg	0.35		1.4	10 8260B		5/9/2024	CJR	1
p-Isopropyltoluene	< 0.3	mg/kg	0.3		1.2	10 8260B		5/9/2024	CJR	1
Methylene chloride	< 1	mg/kg	1		4.2	10 8260B		5/9/2024	CJR	1
Methyl tert-butyl ether (MTBE)	< 0.36	mg/kg	0.36		1.5	10 8260B		5/9/2024	CJR	1
Naphthalene	1.49 "J"	mg/kg	1.2		3.8	10 8260B		5/9/2024	CJR	1
n-Propylbenzene	1.11	mg/kg	0.25		1	10 8260B		5/9/2024	CJR	1
1,1,2,2-Tetrachloroethane	< 0.3	mg/kg	0.3		1.2	10 8260B		5/9/2024	CJR	1
1,1,1,2-Tetrachloroethane	< 0.41	mg/kg	0.41		1.7	10 8260B		5/9/2024	CJR	1
Tetrachloroethene	0.87 "J"	mg/kg	0.39		1.6	10 8260B		5/9/2024	CJR	1
Toluene	18.5	mg/kg	0.31		1.3	10 8260B		5/9/2024	CJR	1
1,2,4-Trichlorobenzene	< 0.45	mg/kg	0.45		1.8	10 8260B		5/9/2024	CJR	1
1,2,3-Trichlorobenzene	< 1.8	mg/kg	1.8		5.6	10 8260B		5/9/2024	CJR	1
1,1,1-Trichloroethane	44	mg/kg	0.3		1.2	10 8260B		5/9/2024	CJR	1

Project Name COMPLETE RECYCLING SOLUTIONS
Project # 999-1009-001-001

Invoice # E43913

Lab Code 5043913Y
Sample ID GP24-11 (15-17)
Sample Matrix Soil
Sample Date 4/30/2024

	Result	Unit	LOD	LOQ	Dil	Method	Ext Date	Run Date	Analyst	Code
1,1,2-Trichloroethane	< 0.37	mg/kg	0.37	1.5	10	8260B	5/9/2024	5/9/2024	CJR	1
Trichloroethene (TCE)	< 0.39	mg/kg	0.39	1.6	10	8260B	5/9/2024	5/9/2024	CJR	1
Trichlorofluoromethane	< 0.66	mg/kg	0.66	2.7	10	8260B	5/9/2024	5/9/2024	CJR	1
1,2,4-Trimethylbenzene	7.6	mg/kg	0.35	1.4	10	8260B	5/9/2024	5/9/2024	CJR	1
1,3,5-Trimethylbenzene	2.06	mg/kg	0.31	1.3	10	8260B	5/9/2024	5/9/2024	CJR	1
Vinyl Chloride	1.0 "J"	mg/kg	0.36	1.5	10	8260B	5/9/2024	5/9/2024	CJR	1
m&p-Xylene	58	mg/kg	0.62	2.5	10	8260B	5/9/2024	5/9/2024	CJR	1
o-Xylene	21.2	mg/kg	0.3	1.2	10	8260B	5/9/2024	5/9/2024	CJR	1
SUR - Dibromofluoromethane	94	Rec %			10	8260B	5/9/2024	5/9/2024	CJR	1
SUR - Toluene-d8	102	Rec %			10	8260B	5/9/2024	5/9/2024	CJR	1
SUR - 1,2-Dichloroethane-d4	108	Rec %			10	8260B	5/9/2024	5/9/2024	CJR	1
SUR - 4-Bromofluorobenzene	110	Rec %			10	8260B	5/9/2024	5/9/2024	CJR	1

Project Name COMPLETE RECYCLING SOLUTIONS
Project # 999-1009-001-001

Invoice # E43913

Lab Code 5043913Z
Sample ID GP24-12 (1-3)
Sample Matrix Soil
Sample Date 4/30/2024

	Result	Unit	LOD	LOQ	Dil	Method	Ext Date	Run Date	Analyst	Code
General										
General										
Solids Percent	77.7	%			1	5021		5/3/2024	ZJW	1
Organic										
VOC's										
Benzene	< 0.025	mg/kg	0.025	0.1	1	8260B		5/8/2024	CJR	1
Bromobenzene	< 0.04	mg/kg	0.04	0.16	1	8260B		5/8/2024	CJR	1
Bromodichloromethane	< 0.046	mg/kg	0.046	0.19	1	8260B		5/8/2024	CJR	1
Bromoform	< 0.035	mg/kg	0.035	0.14	1	8260B		5/8/2024	CJR	1
tert-Butylbenzene	< 0.033	mg/kg	0.033	0.14	1	8260B		5/8/2024	CJR	1
sec-Butylbenzene	< 0.03	mg/kg	0.03	0.12	1	8260B		5/8/2024	CJR	1
n-Butylbenzene	< 0.029	mg/kg	0.029	0.12	1	8260B		5/8/2024	CJR	1
Carbon Tetrachloride	< 0.032	mg/kg	0.032	0.13	1	8260B		5/8/2024	CJR	1
Chlorobenzene	< 0.027	mg/kg	0.027	0.11	1	8260B		5/8/2024	CJR	1
Chloroethane	< 0.1	mg/kg	0.1	0.41	1	8260B		5/8/2024	CJR	1
Chloroform	< 0.032	mg/kg	0.032	0.13	1	8260B		5/8/2024	CJR	1
Chloromethane	< 0.064	mg/kg	0.064	0.26	1	8260B		5/8/2024	CJR	1
2-Chlorotoluene	< 0.034	mg/kg	0.034	0.14	1	8260B		5/8/2024	CJR	1
4-Chlorotoluene	< 0.031	mg/kg	0.031	0.13	1	8260B		5/8/2024	CJR	1
1,2-Dibromo-3-chloropropane	< 0.055	mg/kg	0.055	0.22	1	8260B		5/8/2024	CJR	1
Dibromochloromethane	< 0.038	mg/kg	0.038	0.16	1	8260B		5/8/2024	CJR	1
1,4-Dichlorobenzene	< 0.035	mg/kg	0.035	0.14	1	8260B		5/8/2024	CJR	1
1,3-Dichlorobenzene	< 0.036	mg/kg	0.036	0.15	1	8260B		5/8/2024	CJR	1
1,2-Dichlorobenzene	< 0.026	mg/kg	0.026	0.11	1	8260B		5/8/2024	CJR	1
Dichlorodifluoromethane	< 0.046	mg/kg	0.046	0.19	1	8260B		5/8/2024	CJR	1
1,2-Dichloroethane	< 0.042	mg/kg	0.042	0.17	1	8260B		5/8/2024	CJR	1
1,1-Dichloroethane	< 0.033	mg/kg	0.033	0.13	1	8260B		5/8/2024	CJR	1
1,1-Dichloroethene	< 0.049	mg/kg	0.049	0.2	1	8260B		5/8/2024	CJR	1
cis-1,2-Dichloroethene	< 0.027	mg/kg	0.027	0.11	1	8260B		5/8/2024	CJR	1
trans-1,2-Dichloroethene	< 0.03	mg/kg	0.03	0.12	1	8260B		5/8/2024	CJR	1
1,2-Dichloropropane	< 0.04	mg/kg	0.04	0.16	1	8260B		5/8/2024	CJR	1
1,3-Dichloropropane	< 0.031	mg/kg	0.031	0.13	1	8260B		5/8/2024	CJR	1
trans-1,3-Dichloropropene	< 0.027	mg/kg	0.027	0.11	1	8260B		5/8/2024	CJR	1
cis-1,3-Dichloropropene	< 0.035	mg/kg	0.035	0.14	1	8260B		5/8/2024	CJR	1
Di-isopropyl ether	< 0.028	mg/kg	0.028	0.11	1	8260B		5/8/2024	CJR	1
EDB (1,2-Dibromoethane)	< 0.025	mg/kg	0.025	0.1	1	8260B		5/8/2024	CJR	1
Ethylbenzene	< 0.023	mg/kg	0.023	0.096	1	8260B		5/8/2024	CJR	1
Hexachlorobutadiene	< 0.1	mg/kg	0.1	0.42	1	8260B		5/8/2024	CJR	1
Isopropylbenzene	< 0.035	mg/kg	0.035	0.14	1	8260B		5/8/2024	CJR	1
p-Isopropyltoluene	< 0.03	mg/kg	0.03	0.12	1	8260B		5/8/2024	CJR	1
Methylene chloride	< 0.1	mg/kg	0.1	0.42	1	8260B		5/8/2024	CJR	1
Methyl tert-butyl ether (MTBE)	< 0.036	mg/kg	0.036	0.15	1	8260B		5/8/2024	CJR	1
Naphthalene	< 0.12	mg/kg	0.12	0.38	1	8260B		5/8/2024	CJR	1
n-Propylbenzene	< 0.025	mg/kg	0.025	0.1	1	8260B		5/8/2024	CJR	1
1,1,2,2-Tetrachloroethane	< 0.03	mg/kg	0.03	0.12	1	8260B		5/8/2024	CJR	1
1,1,1,2-Tetrachloroethane	< 0.041	mg/kg	0.041	0.17	1	8260B		5/8/2024	CJR	1
Tetrachloroethene	< 0.039	mg/kg	0.039	0.16	1	8260B		5/8/2024	CJR	1
Toluene	< 0.031	mg/kg	0.031	0.13	1	8260B		5/8/2024	CJR	1
1,2,4-Trichlorobenzene	< 0.045	mg/kg	0.045	0.18	1	8260B		5/8/2024	CJR	1
1,2,3-Trichlorobenzene	< 0.18	mg/kg	0.18	0.56	1	8260B		5/8/2024	CJR	1
1,1,1-Trichloroethane	< 0.03	mg/kg	0.03	0.12	1	8260B		5/8/2024	CJR	1

Project Name COMPLETE RECYCLING SOLUTIONS
Project # 999-1009-001-001

Invoice # E43913

Lab Code 5043913Z
Sample ID GP24-12 (1-3)
Sample Matrix Soil
Sample Date 4/30/2024

	Result	Unit	LOD	LOQ	Dil	Method	Ext Date	Run Date	Analyst	Code
1,1,2-Trichloroethane	< 0.037	mg/kg	0.037	0.15	1	8260B		5/8/2024	CJR	1
Trichloroethene (TCE)	0.081 "J"	mg/kg	0.039	0.16	1	8260B		5/8/2024	CJR	1
Trichlorofluoromethane	< 0.066	mg/kg	0.066	0.27	1	8260B		5/8/2024	CJR	1
1,2,4-Trimethylbenzene	< 0.035	mg/kg	0.035	0.14	1	8260B		5/8/2024	CJR	1
1,3,5-Trimethylbenzene	< 0.031	mg/kg	0.031	0.13	1	8260B		5/8/2024	CJR	1
Vinyl Chloride	< 0.036	mg/kg	0.036	0.15	1	8260B		5/8/2024	CJR	1
m&p-Xylene	< 0.062	mg/kg	0.062	0.25	1	8260B		5/8/2024	CJR	1
o-Xylene	< 0.03	mg/kg	0.03	0.12	1	8260B		5/8/2024	CJR	1
SUR - 1,2-Dichloroethane-d4	89	Rec %			1	8260B		5/8/2024	CJR	1
SUR - 4-Bromofluorobenzene	106	Rec %			1	8260B		5/8/2024	CJR	1
SUR - Dibromofluoromethane	89	Rec %			1	8260B		5/8/2024	CJR	1
SUR - Toluene-d8	101	Rec %			1	8260B		5/8/2024	CJR	1

Project Name COMPLETE RECYCLING SOLUTIONS
Project # 999-1009-001-001

Invoice # E43913

Lab Code 543913AA
Sample ID GP24-12 (6-8)
Sample Matrix Soil
Sample Date 4/30/2024

	Result	Unit	LOD	LOQ	Dil	Method	Ext Date	Run Date	Analyst	Code
General										
General										
Solids Percent	89.4	%			1	5021		5/3/2024	ZJW	1
Organic										
VOC's										
Benzene	< 0.025	mg/kg	0.025	0.1	1	8260B		5/7/2024	CJR	1
Bromobenzene	< 0.04	mg/kg	0.04	0.16	1	8260B		5/7/2024	CJR	1
Bromodichloromethane	< 0.046	mg/kg	0.046	0.19	1	8260B		5/7/2024	CJR	1
Bromoform	< 0.035	mg/kg	0.035	0.14	1	8260B		5/7/2024	CJR	1
tert-Butylbenzene	< 0.033	mg/kg	0.033	0.14	1	8260B		5/7/2024	CJR	1
sec-Butylbenzene	< 0.03	mg/kg	0.03	0.12	1	8260B		5/7/2024	CJR	1
n-Butylbenzene	< 0.029	mg/kg	0.029	0.12	1	8260B		5/7/2024	CJR	1
Carbon Tetrachloride	< 0.032	mg/kg	0.032	0.13	1	8260B		5/7/2024	CJR	1
Chlorobenzene	< 0.027	mg/kg	0.027	0.11	1	8260B		5/7/2024	CJR	1
Chloroethane	< 0.1	mg/kg	0.1	0.41	1	8260B		5/7/2024	CJR	1
Chloroform	< 0.032	mg/kg	0.032	0.13	1	8260B		5/7/2024	CJR	1
Chloromethane	< 0.064	mg/kg	0.064	0.26	1	8260B		5/7/2024	CJR	1
2-Chlorotoluene	< 0.034	mg/kg	0.034	0.14	1	8260B		5/7/2024	CJR	1
4-Chlorotoluene	< 0.031	mg/kg	0.031	0.13	1	8260B		5/7/2024	CJR	1
1,2-Dibromo-3-chloropropane	< 0.055	mg/kg	0.055	0.22	1	8260B		5/7/2024	CJR	1
Dibromochloromethane	< 0.038	mg/kg	0.038	0.16	1	8260B		5/7/2024	CJR	1
1,4-Dichlorobenzene	< 0.035	mg/kg	0.035	0.14	1	8260B		5/7/2024	CJR	1
1,3-Dichlorobenzene	< 0.036	mg/kg	0.036	0.15	1	8260B		5/7/2024	CJR	1
1,2-Dichlorobenzene	< 0.026	mg/kg	0.026	0.11	1	8260B		5/7/2024	CJR	1
Dichlorodifluoromethane	< 0.046	mg/kg	0.046	0.19	1	8260B		5/7/2024	CJR	1
1,2-Dichloroethane	< 0.042	mg/kg	0.042	0.17	1	8260B		5/7/2024	CJR	1
1,1-Dichloroethane	< 0.033	mg/kg	0.033	0.13	1	8260B		5/7/2024	CJR	1
1,1-Dichloroethene	< 0.049	mg/kg	0.049	0.2	1	8260B		5/7/2024	CJR	1
cis-1,2-Dichloroethene	< 0.027	mg/kg	0.027	0.11	1	8260B		5/7/2024	CJR	1
trans-1,2-Dichloroethene	< 0.03	mg/kg	0.03	0.12	1	8260B		5/7/2024	CJR	1
1,2-Dichloropropane	< 0.04	mg/kg	0.04	0.16	1	8260B		5/7/2024	CJR	1
1,3-Dichloropropane	< 0.031	mg/kg	0.031	0.13	1	8260B		5/7/2024	CJR	1
trans-1,3-Dichloropropene	< 0.027	mg/kg	0.027	0.11	1	8260B		5/7/2024	CJR	1
cis-1,3-Dichloropropene	< 0.035	mg/kg	0.035	0.14	1	8260B		5/7/2024	CJR	1
Di-isopropyl ether	< 0.028	mg/kg	0.028	0.11	1	8260B		5/7/2024	CJR	1
EDB (1,2-Dibromoethane)	< 0.025	mg/kg	0.025	0.1	1	8260B		5/7/2024	CJR	1
Ethylbenzene	< 0.023	mg/kg	0.023	0.096	1	8260B		5/7/2024	CJR	1
Hexachlorobutadiene	< 0.1	mg/kg	0.1	0.42	1	8260B		5/7/2024	CJR	1
Isopropylbenzene	< 0.035	mg/kg	0.035	0.14	1	8260B		5/7/2024	CJR	1
p-Isopropyltoluene	< 0.03	mg/kg	0.03	0.12	1	8260B		5/7/2024	CJR	1
Methylene chloride	< 0.1	mg/kg	0.1	0.42	1	8260B		5/7/2024	CJR	1
Methyl tert-butyl ether (MTBE)	< 0.036	mg/kg	0.036	0.15	1	8260B		5/7/2024	CJR	1
Naphthalene	< 0.12	mg/kg	0.12	0.38	1	8260B		5/7/2024	CJR	1
n-Propylbenzene	< 0.025	mg/kg	0.025	0.1	1	8260B		5/7/2024	CJR	1
1,1,2,2-Tetrachloroethane	< 0.03	mg/kg	0.03	0.12	1	8260B		5/7/2024	CJR	1
1,1,1,2-Tetrachloroethane	< 0.041	mg/kg	0.041	0.17	1	8260B		5/7/2024	CJR	1
Tetrachloroethene	< 0.039	mg/kg	0.039	0.16	1	8260B		5/7/2024	CJR	1
Toluene	< 0.031	mg/kg	0.031	0.13	1	8260B		5/7/2024	CJR	1
1,2,4-Trichlorobenzene	< 0.045	mg/kg	0.045	0.18	1	8260B		5/7/2024	CJR	1
1,2,3-Trichlorobenzene	< 0.18	mg/kg	0.18	0.56	1	8260B		5/7/2024	CJR	1
1,1,1-Trichloroethane	< 0.03	mg/kg	0.03	0.12	1	8260B		5/7/2024	CJR	1

Project Name COMPLETE RECYCLING SOLUTIONS
Project # 999-1009-001-001

Invoice # E43913

Lab Code 543913AA
Sample ID GP24-12 (6-8)
Sample Matrix Soil
Sample Date 4/30/2024

	Result	Unit	LOD	LOQ	Dil	Method	Ext Date	Run Date	Analyst	Code
1,1,2-Trichloroethane	< 0.037	mg/kg	0.037	0.15	1	8260B		5/7/2024	CJR	1
Trichloroethene (TCE)	< 0.039	mg/kg	0.039	0.16	1	8260B		5/7/2024	CJR	1
Trichlorofluoromethane	< 0.066	mg/kg	0.066	0.27	1	8260B		5/7/2024	CJR	1
1,2,4-Trimethylbenzene	< 0.035	mg/kg	0.035	0.14	1	8260B		5/7/2024	CJR	1
1,3,5-Trimethylbenzene	< 0.031	mg/kg	0.031	0.13	1	8260B		5/7/2024	CJR	1
Vinyl Chloride	< 0.036	mg/kg	0.036	0.15	1	8260B		5/7/2024	CJR	1
m&p-Xylene	< 0.062	mg/kg	0.062	0.25	1	8260B		5/7/2024	CJR	1
o-Xylene	< 0.03	mg/kg	0.03	0.12	1	8260B		5/7/2024	CJR	1
SUR - 1,2-Dichloroethane-d4	96	Rec %			1	8260B		5/7/2024	CJR	1
SUR - Toluene-d8	104	Rec %			1	8260B		5/7/2024	CJR	1
SUR - 4-Bromofluorobenzene	103	Rec %			1	8260B		5/7/2024	CJR	1
SUR - Dibromofluoromethane	91	Rec %			1	8260B		5/7/2024	CJR	1

Project Name COMPLETE RECYCLING SOLUTIONS
Project # 999-1009-001-001

Invoice # E43913

Lab Code 543913BB
Sample ID GP24-12 (26-28)
Sample Matrix Soil
Sample Date 4/30/2024

	Result	Unit	LOD	LOQ	Dil	Method	Ext Date	Run Date	Analyst	Code
General										
General										
Solids Percent	86.2	%			1	5021		5/3/2024	ZJW	1
Organic										
VOC's										
Benzene	< 0.025	mg/kg	0.025	0.1	1	8260B		5/7/2024	CJR	1
Bromobenzene	< 0.04	mg/kg	0.04	0.16	1	8260B		5/7/2024	CJR	1
Bromodichloromethane	< 0.046	mg/kg	0.046	0.19	1	8260B		5/7/2024	CJR	1
Bromoform	< 0.035	mg/kg	0.035	0.14	1	8260B		5/7/2024	CJR	1
tert-Butylbenzene	< 0.033	mg/kg	0.033	0.14	1	8260B		5/7/2024	CJR	1
sec-Butylbenzene	< 0.03	mg/kg	0.03	0.12	1	8260B		5/7/2024	CJR	1
n-Butylbenzene	< 0.029	mg/kg	0.029	0.12	1	8260B		5/7/2024	CJR	1
Carbon Tetrachloride	< 0.032	mg/kg	0.032	0.13	1	8260B		5/7/2024	CJR	1
Chlorobenzene	< 0.027	mg/kg	0.027	0.11	1	8260B		5/7/2024	CJR	1
Chloroethane	< 0.1	mg/kg	0.1	0.41	1	8260B		5/7/2024	CJR	1
Chloroform	< 0.032	mg/kg	0.032	0.13	1	8260B		5/7/2024	CJR	1
Chloromethane	< 0.064	mg/kg	0.064	0.26	1	8260B		5/7/2024	CJR	1
2-Chlorotoluene	< 0.034	mg/kg	0.034	0.14	1	8260B		5/7/2024	CJR	1
4-Chlorotoluene	< 0.031	mg/kg	0.031	0.13	1	8260B		5/7/2024	CJR	1
1,2-Dibromo-3-chloropropane	< 0.055	mg/kg	0.055	0.22	1	8260B		5/7/2024	CJR	1
Dibromochloromethane	< 0.038	mg/kg	0.038	0.16	1	8260B		5/7/2024	CJR	1
1,4-Dichlorobenzene	< 0.035	mg/kg	0.035	0.14	1	8260B		5/7/2024	CJR	1
1,3-Dichlorobenzene	< 0.036	mg/kg	0.036	0.15	1	8260B		5/7/2024	CJR	1
1,2-Dichlorobenzene	< 0.026	mg/kg	0.026	0.11	1	8260B		5/7/2024	CJR	1
Dichlorodifluoromethane	< 0.046	mg/kg	0.046	0.19	1	8260B		5/7/2024	CJR	1
1,2-Dichloroethane	< 0.042	mg/kg	0.042	0.17	1	8260B		5/7/2024	CJR	1
1,1-Dichloroethane	< 0.033	mg/kg	0.033	0.13	1	8260B		5/7/2024	CJR	1
1,1-Dichloroethene	< 0.049	mg/kg	0.049	0.2	1	8260B		5/7/2024	CJR	1
cis-1,2-Dichloroethene	< 0.027	mg/kg	0.027	0.11	1	8260B		5/7/2024	CJR	1
trans-1,2-Dichloroethene	< 0.03	mg/kg	0.03	0.12	1	8260B		5/7/2024	CJR	1
1,2-Dichloropropane	< 0.04	mg/kg	0.04	0.16	1	8260B		5/7/2024	CJR	1
1,3-Dichloropropane	< 0.031	mg/kg	0.031	0.13	1	8260B		5/7/2024	CJR	1
trans-1,3-Dichloropropene	< 0.027	mg/kg	0.027	0.11	1	8260B		5/7/2024	CJR	1
cis-1,3-Dichloropropene	< 0.035	mg/kg	0.035	0.14	1	8260B		5/7/2024	CJR	1
Di-isopropyl ether	< 0.028	mg/kg	0.028	0.11	1	8260B		5/7/2024	CJR	1
EDB (1,2-Dibromoethane)	< 0.025	mg/kg	0.025	0.1	1	8260B		5/7/2024	CJR	1
Ethylbenzene	< 0.023	mg/kg	0.023	0.096	1	8260B		5/7/2024	CJR	1
Hexachlorobutadiene	< 0.1	mg/kg	0.1	0.42	1	8260B		5/7/2024	CJR	1
Isopropylbenzene	< 0.035	mg/kg	0.035	0.14	1	8260B		5/7/2024	CJR	1
p-Isopropyltoluene	< 0.03	mg/kg	0.03	0.12	1	8260B		5/7/2024	CJR	1
Methylene chloride	< 0.1	mg/kg	0.1	0.42	1	8260B		5/7/2024	CJR	1
Methyl tert-butyl ether (MTBE)	< 0.036	mg/kg	0.036	0.15	1	8260B		5/7/2024	CJR	1
Naphthalene	< 0.12	mg/kg	0.12	0.38	1	8260B		5/7/2024	CJR	1
n-Propylbenzene	< 0.025	mg/kg	0.025	0.1	1	8260B		5/7/2024	CJR	1
1,1,2,2-Tetrachloroethane	< 0.03	mg/kg	0.03	0.12	1	8260B		5/7/2024	CJR	1
1,1,1,2-Tetrachloroethane	< 0.041	mg/kg	0.041	0.17	1	8260B		5/7/2024	CJR	1
Tetrachloroethene	< 0.039	mg/kg	0.039	0.16	1	8260B		5/7/2024	CJR	1
Toluene	< 0.031	mg/kg	0.031	0.13	1	8260B		5/7/2024	CJR	1
1,2,4-Trichlorobenzene	< 0.045	mg/kg	0.045	0.18	1	8260B		5/7/2024	CJR	1
1,2,3-Trichlorobenzene	< 0.18	mg/kg	0.18	0.56	1	8260B		5/7/2024	CJR	1
1,1,1-Trichloroethane	< 0.03	mg/kg	0.03	0.12	1	8260B		5/7/2024	CJR	1

Project Name COMPLETE RECYCLING SOLUTIONS
Project # 999-1009-001-001

Invoice # E43913

Lab Code 543913BB
Sample ID GP24-12 (26-28)
Sample Matrix Soil
Sample Date 4/30/2024

	Result	Unit	LOD	LOQ	Dil	Method	Ext Date	Run Date	Analyst	Code
1,1,2-Trichloroethane	< 0.037	mg/kg	0.037	0.15	1	8260B		5/7/2024	CJR	1
Trichloroethene (TCE)	< 0.039	mg/kg	0.039	0.16	1	8260B		5/7/2024	CJR	1
Trichlorofluoromethane	< 0.066	mg/kg	0.066	0.27	1	8260B		5/7/2024	CJR	1
1,2,4-Trimethylbenzene	< 0.035	mg/kg	0.035	0.14	1	8260B		5/7/2024	CJR	1
1,3,5-Trimethylbenzene	< 0.031	mg/kg	0.031	0.13	1	8260B		5/7/2024	CJR	1
Vinyl Chloride	< 0.036	mg/kg	0.036	0.15	1	8260B		5/7/2024	CJR	1
m&p-Xylene	< 0.062	mg/kg	0.062	0.25	1	8260B		5/7/2024	CJR	1
o-Xylene	< 0.03	mg/kg	0.03	0.12	1	8260B		5/7/2024	CJR	1
SUR - 1,2-Dichloroethane-d4	95	Rec %			1	8260B		5/7/2024	CJR	1
SUR - 4-Bromofluorobenzene	95	Rec %			1	8260B		5/7/2024	CJR	1
SUR - Dibromofluoromethane	92	Rec %			1	8260B		5/7/2024	CJR	1
SUR - Toluene-d8	100	Rec %			1	8260B		5/7/2024	CJR	1

Project Name COMPLETE RECYCLING SOLUTIONS
Project # 999-1009-001-001

Invoice # E43913

Lab Code 543913CC
Sample ID GP24-13 (1-3)
Sample Matrix Soil
Sample Date 4/30/2024

	Result	Unit	LOD	LOQ	Dil	Method	Ext Date	Run Date	Analyst	Code
General										
General										
Solids Percent	88.2	%			1	5021		5/3/2024	ZJW	1
Organic										
VOC's										
Benzene	< 0.025	mg/kg	0.025	0.1	1	8260B		5/8/2024	CJR	1
Bromobenzene	< 0.04	mg/kg	0.04	0.16	1	8260B		5/8/2024	CJR	1
Bromodichloromethane	< 0.046	mg/kg	0.046	0.19	1	8260B		5/8/2024	CJR	1
Bromoform	< 0.035	mg/kg	0.035	0.14	1	8260B		5/8/2024	CJR	1
tert-Butylbenzene	< 0.033	mg/kg	0.033	0.14	1	8260B		5/8/2024	CJR	1
sec-Butylbenzene	< 0.03	mg/kg	0.03	0.12	1	8260B		5/8/2024	CJR	1
n-Butylbenzene	< 0.029	mg/kg	0.029	0.12	1	8260B		5/8/2024	CJR	1
Carbon Tetrachloride	< 0.032	mg/kg	0.032	0.13	1	8260B		5/8/2024	CJR	1
Chlorobenzene	< 0.027	mg/kg	0.027	0.11	1	8260B		5/8/2024	CJR	1
Chloroethane	< 0.1	mg/kg	0.1	0.41	1	8260B		5/8/2024	CJR	1
Chloroform	< 0.032	mg/kg	0.032	0.13	1	8260B		5/8/2024	CJR	1
Chloromethane	< 0.064	mg/kg	0.064	0.26	1	8260B		5/8/2024	CJR	1
2-Chlorotoluene	< 0.034	mg/kg	0.034	0.14	1	8260B		5/8/2024	CJR	1
4-Chlorotoluene	< 0.031	mg/kg	0.031	0.13	1	8260B		5/8/2024	CJR	1
1,2-Dibromo-3-chloropropane	< 0.055	mg/kg	0.055	0.22	1	8260B		5/8/2024	CJR	1
Dibromochloromethane	< 0.038	mg/kg	0.038	0.16	1	8260B		5/8/2024	CJR	1
1,4-Dichlorobenzene	< 0.035	mg/kg	0.035	0.14	1	8260B		5/8/2024	CJR	1
1,3-Dichlorobenzene	< 0.036	mg/kg	0.036	0.15	1	8260B		5/8/2024	CJR	1
1,2-Dichlorobenzene	< 0.026	mg/kg	0.026	0.11	1	8260B		5/8/2024	CJR	1
Dichlorodifluoromethane	< 0.046	mg/kg	0.046	0.19	1	8260B		5/8/2024	CJR	1
1,2-Dichloroethane	< 0.042	mg/kg	0.042	0.17	1	8260B		5/8/2024	CJR	1
1,1-Dichloroethane	< 0.033	mg/kg	0.033	0.13	1	8260B		5/8/2024	CJR	1
1,1-Dichloroethene	< 0.049	mg/kg	0.049	0.2	1	8260B		5/8/2024	CJR	1
cis-1,2-Dichloroethene	< 0.027	mg/kg	0.027	0.11	1	8260B		5/8/2024	CJR	1
trans-1,2-Dichloroethene	< 0.03	mg/kg	0.03	0.12	1	8260B		5/8/2024	CJR	1
1,2-Dichloropropane	< 0.04	mg/kg	0.04	0.16	1	8260B		5/8/2024	CJR	1
1,3-Dichloropropane	< 0.031	mg/kg	0.031	0.13	1	8260B		5/8/2024	CJR	1
trans-1,3-Dichloropropene	< 0.027	mg/kg	0.027	0.11	1	8260B		5/8/2024	CJR	1
cis-1,3-Dichloropropene	< 0.035	mg/kg	0.035	0.14	1	8260B		5/8/2024	CJR	1
Di-isopropyl ether	< 0.028	mg/kg	0.028	0.11	1	8260B		5/8/2024	CJR	1
EDB (1,2-Dibromoethane)	< 0.025	mg/kg	0.025	0.1	1	8260B		5/8/2024	CJR	1
Ethylbenzene	< 0.023	mg/kg	0.023	0.096	1	8260B		5/8/2024	CJR	1
Hexachlorobutadiene	< 0.1	mg/kg	0.1	0.42	1	8260B		5/8/2024	CJR	1
Isopropylbenzene	< 0.035	mg/kg	0.035	0.14	1	8260B		5/8/2024	CJR	1
p-Isopropyltoluene	< 0.03	mg/kg	0.03	0.12	1	8260B		5/8/2024	CJR	1
Methylene chloride	< 0.1	mg/kg	0.1	0.42	1	8260B		5/8/2024	CJR	1
Methyl tert-butyl ether (MTBE)	< 0.036	mg/kg	0.036	0.15	1	8260B		5/8/2024	CJR	1
Naphthalene	< 0.12	mg/kg	0.12	0.38	1	8260B		5/8/2024	CJR	1
n-Propylbenzene	< 0.025	mg/kg	0.025	0.1	1	8260B		5/8/2024	CJR	1
1,1,2,2-Tetrachloroethane	< 0.03	mg/kg	0.03	0.12	1	8260B		5/8/2024	CJR	1
1,1,1,2-Tetrachloroethane	< 0.041	mg/kg	0.041	0.17	1	8260B		5/8/2024	CJR	1
Tetrachloroethene	< 0.039	mg/kg	0.039	0.16	1	8260B		5/8/2024	CJR	1
Toluene	< 0.031	mg/kg	0.031	0.13	1	8260B		5/8/2024	CJR	1
1,2,4-Trichlorobenzene	< 0.045	mg/kg	0.045	0.18	1	8260B		5/8/2024	CJR	1
1,2,3-Trichlorobenzene	< 0.18	mg/kg	0.18	0.56	1	8260B		5/8/2024	CJR	1
1,1,1-Trichloroethane	< 0.03	mg/kg	0.03	0.12	1	8260B		5/8/2024	CJR	1

Project Name COMPLETE RECYCLING SOLUTIONS
Project # 999-1009-001-001

Invoice # E43913

Lab Code 543913CC
Sample ID GP24-13 (1-3)
Sample Matrix Soil
Sample Date 4/30/2024

	Result	Unit	LOD	LOQ	Dil	Method	Ext Date	Run Date	Analyst	Code
1,1,2-Trichloroethane	< 0.037	mg/kg	0.037	0.15	1	8260B		5/8/2024	CJR	1
Trichloroethene (TCE)	< 0.039	mg/kg	0.039	0.16	1	8260B		5/8/2024	CJR	1
Trichlorofluoromethane	< 0.066	mg/kg	0.066	0.27	1	8260B		5/8/2024	CJR	1
1,2,4-Trimethylbenzene	< 0.035	mg/kg	0.035	0.14	1	8260B		5/8/2024	CJR	1
1,3,5-Trimethylbenzene	< 0.031	mg/kg	0.031	0.13	1	8260B		5/8/2024	CJR	1
Vinyl Chloride	< 0.036	mg/kg	0.036	0.15	1	8260B		5/8/2024	CJR	1
m&p-Xylene	< 0.062	mg/kg	0.062	0.25	1	8260B		5/8/2024	CJR	1
o-Xylene	< 0.03	mg/kg	0.03	0.12	1	8260B		5/8/2024	CJR	1
SUR - 1,2-Dichloroethane-d4	94	Rec %			1	8260B		5/8/2024	CJR	1
SUR - 4-Bromofluorobenzene	100	Rec %			1	8260B		5/8/2024	CJR	1
SUR - Dibromofluoromethane	97	Rec %			1	8260B		5/8/2024	CJR	1
SUR - Toluene-d8	102	Rec %			1	8260B		5/8/2024	CJR	1

Project Name COMPLETE RECYCLING SOLUTIONS
Project # 999-1009-001-001

Invoice # E43913

Lab Code 543913DD
Sample ID GP24-13 (6-8)
Sample Matrix Soil
Sample Date 4/30/2024

	Result	Unit	LOD	LOQ	Dil	Method	Ext Date	Run Date	Analyst	Code
General										
General										
Solids Percent	90.3	%			1	5021		5/3/2024	ZJW	1
Organic										
VOC's										
Benzene	< 0.025	mg/kg	0.025	0.1	1	8260B		5/8/2024	CJR	1
Bromobenzene	< 0.04	mg/kg	0.04	0.16	1	8260B		5/8/2024	CJR	1
Bromodichloromethane	< 0.046	mg/kg	0.046	0.19	1	8260B		5/8/2024	CJR	1
Bromoform	< 0.035	mg/kg	0.035	0.14	1	8260B		5/8/2024	CJR	1
tert-Butylbenzene	< 0.033	mg/kg	0.033	0.14	1	8260B		5/8/2024	CJR	1
sec-Butylbenzene	< 0.03	mg/kg	0.03	0.12	1	8260B		5/8/2024	CJR	1
n-Butylbenzene	< 0.029	mg/kg	0.029	0.12	1	8260B		5/8/2024	CJR	1
Carbon Tetrachloride	< 0.032	mg/kg	0.032	0.13	1	8260B		5/8/2024	CJR	1
Chlorobenzene	< 0.027	mg/kg	0.027	0.11	1	8260B		5/8/2024	CJR	1
Chloroethane	< 0.1	mg/kg	0.1	0.41	1	8260B		5/8/2024	CJR	1
Chloroform	< 0.032	mg/kg	0.032	0.13	1	8260B		5/8/2024	CJR	1
Chloromethane	< 0.064	mg/kg	0.064	0.26	1	8260B		5/8/2024	CJR	1
2-Chlorotoluene	< 0.034	mg/kg	0.034	0.14	1	8260B		5/8/2024	CJR	1
4-Chlorotoluene	< 0.031	mg/kg	0.031	0.13	1	8260B		5/8/2024	CJR	1
1,2-Dibromo-3-chloropropane	< 0.055	mg/kg	0.055	0.22	1	8260B		5/8/2024	CJR	1
Dibromochloromethane	< 0.038	mg/kg	0.038	0.16	1	8260B		5/8/2024	CJR	1
1,4-Dichlorobenzene	< 0.035	mg/kg	0.035	0.14	1	8260B		5/8/2024	CJR	1
1,3-Dichlorobenzene	< 0.036	mg/kg	0.036	0.15	1	8260B		5/8/2024	CJR	1
1,2-Dichlorobenzene	< 0.026	mg/kg	0.026	0.11	1	8260B		5/8/2024	CJR	1
Dichlorodifluoromethane	< 0.046	mg/kg	0.046	0.19	1	8260B		5/8/2024	CJR	1
1,2-Dichloroethane	< 0.042	mg/kg	0.042	0.17	1	8260B		5/8/2024	CJR	1
1,1-Dichloroethane	< 0.033	mg/kg	0.033	0.13	1	8260B		5/8/2024	CJR	1
1,1-Dichloroethene	< 0.049	mg/kg	0.049	0.2	1	8260B		5/8/2024	CJR	1
cis-1,2-Dichloroethene	< 0.027	mg/kg	0.027	0.11	1	8260B		5/8/2024	CJR	1
trans-1,2-Dichloroethene	< 0.03	mg/kg	0.03	0.12	1	8260B		5/8/2024	CJR	1
1,2-Dichloropropane	< 0.04	mg/kg	0.04	0.16	1	8260B		5/8/2024	CJR	1
1,3-Dichloropropane	< 0.031	mg/kg	0.031	0.13	1	8260B		5/8/2024	CJR	1
trans-1,3-Dichloropropene	< 0.027	mg/kg	0.027	0.11	1	8260B		5/8/2024	CJR	1
cis-1,3-Dichloropropene	< 0.035	mg/kg	0.035	0.14	1	8260B		5/8/2024	CJR	1
Di-isopropyl ether	< 0.028	mg/kg	0.028	0.11	1	8260B		5/8/2024	CJR	1
EDB (1,2-Dibromoethane)	< 0.025	mg/kg	0.025	0.1	1	8260B		5/8/2024	CJR	1
Ethylbenzene	< 0.023	mg/kg	0.023	0.096	1	8260B		5/8/2024	CJR	1
Hexachlorobutadiene	< 0.1	mg/kg	0.1	0.42	1	8260B		5/8/2024	CJR	1
Isopropylbenzene	< 0.035	mg/kg	0.035	0.14	1	8260B		5/8/2024	CJR	1
p-Isopropyltoluene	< 0.03	mg/kg	0.03	0.12	1	8260B		5/8/2024	CJR	1
Methylene chloride	< 0.1	mg/kg	0.1	0.42	1	8260B		5/8/2024	CJR	1
Methyl tert-butyl ether (MTBE)	< 0.036	mg/kg	0.036	0.15	1	8260B		5/8/2024	CJR	1
Naphthalene	< 0.12	mg/kg	0.12	0.38	1	8260B		5/8/2024	CJR	1
n-Propylbenzene	< 0.025	mg/kg	0.025	0.1	1	8260B		5/8/2024	CJR	1
1,1,2,2-Tetrachloroethane	< 0.03	mg/kg	0.03	0.12	1	8260B		5/8/2024	CJR	1
1,1,1,2-Tetrachloroethane	< 0.041	mg/kg	0.041	0.17	1	8260B		5/8/2024	CJR	1
Tetrachloroethene	< 0.039	mg/kg	0.039	0.16	1	8260B		5/8/2024	CJR	1
Toluene	< 0.031	mg/kg	0.031	0.13	1	8260B		5/8/2024	CJR	1
1,2,4-Trichlorobenzene	< 0.045	mg/kg	0.045	0.18	1	8260B		5/8/2024	CJR	1
1,2,3-Trichlorobenzene	< 0.18	mg/kg	0.18	0.56	1	8260B		5/8/2024	CJR	1
1,1,1-Trichloroethane	< 0.03	mg/kg	0.03	0.12	1	8260B		5/8/2024	CJR	1

Project Name COMPLETE RECYCLING SOLUTIONS
Project # 999-1009-001-001

Invoice # E43913

Lab Code 543913DD
Sample ID GP24-13 (6-8)
Sample Matrix Soil
Sample Date 4/30/2024

	Result	Unit	LOD	LOQ	Dil	Method	Ext Date	Run Date	Analyst	Code
1,1,2-Trichloroethane	< 0.037	mg/kg	0.037	0.15	1	8260B		5/8/2024	CJR	1
Trichloroethene (TCE)	< 0.039	mg/kg	0.039	0.16	1	8260B		5/8/2024	CJR	1
Trichlorofluoromethane	< 0.066	mg/kg	0.066	0.27	1	8260B		5/8/2024	CJR	1
1,2,4-Trimethylbenzene	< 0.035	mg/kg	0.035	0.14	1	8260B		5/8/2024	CJR	1
1,3,5-Trimethylbenzene	< 0.031	mg/kg	0.031	0.13	1	8260B		5/8/2024	CJR	1
Vinyl Chloride	< 0.036	mg/kg	0.036	0.15	1	8260B		5/8/2024	CJR	1
m&p-Xylene	< 0.062	mg/kg	0.062	0.25	1	8260B		5/8/2024	CJR	1
o-Xylene	< 0.03	mg/kg	0.03	0.12	1	8260B		5/8/2024	CJR	1
SUR - 1,2-Dichloroethane-d4	108	Rec %			1	8260B		5/8/2024	CJR	1
SUR - Toluene-d8	99	Rec %			1	8260B		5/8/2024	CJR	1
SUR - 4-Bromofluorobenzene	109	Rec %			1	8260B		5/8/2024	CJR	1
SUR - Dibromofluoromethane	91	Rec %			1	8260B		5/8/2024	CJR	1

Project Name COMPLETE RECYCLING SOLUTIONS
Project # 999-1009-001-001

Invoice # E43913

Lab Code 543913EE
Sample ID GP24-14 (1-3)
Sample Matrix Soil
Sample Date 4/30/2024

	Result	Unit	LOD	LOQ	Dil	Method	Ext Date	Run Date	Analyst	Code
General										
General										
Solids Percent	87.7	%			1	5021		5/3/2024	ZJW	1
Organic										
VOC's										
Benzene	< 0.025	mg/kg	0.025	0.1	1	8260B		5/8/2024	CJR	1
Bromobenzene	< 0.04	mg/kg	0.04	0.16	1	8260B		5/8/2024	CJR	1
Bromodichloromethane	< 0.046	mg/kg	0.046	0.19	1	8260B		5/8/2024	CJR	1
Bromoform	< 0.035	mg/kg	0.035	0.14	1	8260B		5/8/2024	CJR	1
tert-Butylbenzene	< 0.033	mg/kg	0.033	0.14	1	8260B		5/8/2024	CJR	1
sec-Butylbenzene	< 0.03	mg/kg	0.03	0.12	1	8260B		5/8/2024	CJR	1
n-Butylbenzene	< 0.029	mg/kg	0.029	0.12	1	8260B		5/8/2024	CJR	1
Carbon Tetrachloride	< 0.032	mg/kg	0.032	0.13	1	8260B		5/8/2024	CJR	1
Chlorobenzene	< 0.027	mg/kg	0.027	0.11	1	8260B		5/8/2024	CJR	1
Chloroethane	< 0.1	mg/kg	0.1	0.41	1	8260B		5/8/2024	CJR	1
Chloroform	< 0.032	mg/kg	0.032	0.13	1	8260B		5/8/2024	CJR	1
Chloromethane	< 0.064	mg/kg	0.064	0.26	1	8260B		5/8/2024	CJR	1
2-Chlorotoluene	< 0.034	mg/kg	0.034	0.14	1	8260B		5/8/2024	CJR	1
4-Chlorotoluene	< 0.031	mg/kg	0.031	0.13	1	8260B		5/8/2024	CJR	1
1,2-Dibromo-3-chloropropane	< 0.055	mg/kg	0.055	0.22	1	8260B		5/8/2024	CJR	1
Dibromochloromethane	< 0.038	mg/kg	0.038	0.16	1	8260B		5/8/2024	CJR	1
1,4-Dichlorobenzene	< 0.035	mg/kg	0.035	0.14	1	8260B		5/8/2024	CJR	1
1,3-Dichlorobenzene	< 0.036	mg/kg	0.036	0.15	1	8260B		5/8/2024	CJR	1
1,2-Dichlorobenzene	< 0.026	mg/kg	0.026	0.11	1	8260B		5/8/2024	CJR	1
Dichlorodifluoromethane	< 0.046	mg/kg	0.046	0.19	1	8260B		5/8/2024	CJR	1
1,2-Dichloroethane	< 0.042	mg/kg	0.042	0.17	1	8260B		5/8/2024	CJR	1
1,1-Dichloroethane	< 0.033	mg/kg	0.033	0.13	1	8260B		5/8/2024	CJR	1
1,1-Dichloroethene	< 0.049	mg/kg	0.049	0.2	1	8260B		5/8/2024	CJR	1
cis-1,2-Dichloroethene	< 0.027	mg/kg	0.027	0.11	1	8260B		5/8/2024	CJR	1
trans-1,2-Dichloroethene	< 0.03	mg/kg	0.03	0.12	1	8260B		5/8/2024	CJR	1
1,2-Dichloropropane	< 0.04	mg/kg	0.04	0.16	1	8260B		5/8/2024	CJR	1
1,3-Dichloropropane	< 0.031	mg/kg	0.031	0.13	1	8260B		5/8/2024	CJR	1
trans-1,3-Dichloropropene	< 0.027	mg/kg	0.027	0.11	1	8260B		5/8/2024	CJR	1
cis-1,3-Dichloropropene	< 0.035	mg/kg	0.035	0.14	1	8260B		5/8/2024	CJR	1
Di-isopropyl ether	< 0.028	mg/kg	0.028	0.11	1	8260B		5/8/2024	CJR	1
EDB (1,2-Dibromoethane)	< 0.025	mg/kg	0.025	0.1	1	8260B		5/8/2024	CJR	1
Ethylbenzene	< 0.023	mg/kg	0.023	0.096	1	8260B		5/8/2024	CJR	1
Hexachlorobutadiene	< 0.1	mg/kg	0.1	0.42	1	8260B		5/8/2024	CJR	1
Isopropylbenzene	< 0.035	mg/kg	0.035	0.14	1	8260B		5/8/2024	CJR	1
p-Isopropyltoluene	< 0.03	mg/kg	0.03	0.12	1	8260B		5/8/2024	CJR	1
Methylene chloride	< 0.1	mg/kg	0.1	0.42	1	8260B		5/8/2024	CJR	1
Methyl tert-butyl ether (MTBE)	< 0.036	mg/kg	0.036	0.15	1	8260B		5/8/2024	CJR	1
Naphthalene	< 0.12	mg/kg	0.12	0.38	1	8260B		5/8/2024	CJR	1
n-Propylbenzene	< 0.025	mg/kg	0.025	0.1	1	8260B		5/8/2024	CJR	1
1,1,2,2-Tetrachloroethane	< 0.03	mg/kg	0.03	0.12	1	8260B		5/8/2024	CJR	1
1,1,1,2-Tetrachloroethane	< 0.041	mg/kg	0.041	0.17	1	8260B		5/8/2024	CJR	1
Tetrachloroethene	0.36	mg/kg	0.039	0.16	1	8260B		5/8/2024	CJR	1
Toluene	< 0.031	mg/kg	0.031	0.13	1	8260B		5/8/2024	CJR	1
1,2,4-Trichlorobenzene	< 0.045	mg/kg	0.045	0.18	1	8260B		5/8/2024	CJR	1
1,2,3-Trichlorobenzene	< 0.18	mg/kg	0.18	0.56	1	8260B		5/8/2024	CJR	1
1,1,1-Trichloroethane	0.039 "J"	mg/kg	0.03	0.12	1	8260B		5/8/2024	CJR	1

Project Name COMPLETE RECYCLING SOLUTIONS
Project # 999-1009-001-001

Invoice # E43913

Lab Code 543913EE
Sample ID GP24-14 (1-3)
Sample Matrix Soil
Sample Date 4/30/2024

	Result	Unit	LOD	LOQ	Dil	Method	Ext Date	Run Date	Analyst	Code
1,1,2-Trichloroethane	< 0.037	mg/kg	0.037	0.15	1	8260B		5/8/2024	CJR	1
Trichloroethene (TCE)	0.62	mg/kg	0.039	0.16	1	8260B		5/8/2024	CJR	1
Trichlorofluoromethane	< 0.066	mg/kg	0.066	0.27	1	8260B		5/8/2024	CJR	1
1,2,4-Trimethylbenzene	< 0.035	mg/kg	0.035	0.14	1	8260B		5/8/2024	CJR	1
1,3,5-Trimethylbenzene	< 0.031	mg/kg	0.031	0.13	1	8260B		5/8/2024	CJR	1
Vinyl Chloride	< 0.036	mg/kg	0.036	0.15	1	8260B		5/8/2024	CJR	1
m&p-Xylene	< 0.062	mg/kg	0.062	0.25	1	8260B		5/8/2024	CJR	1
o-Xylene	< 0.03	mg/kg	0.03	0.12	1	8260B		5/8/2024	CJR	1
SUR - Toluene-d8	105	Rec %			1	8260B		5/8/2024	CJR	1
SUR - 1,2-Dichloroethane-d4	104	Rec %			1	8260B		5/8/2024	CJR	1
SUR - 4-Bromofluorobenzene	102	Rec %			1	8260B		5/8/2024	CJR	1
SUR - Dibromofluoromethane	88	Rec %			1	8260B		5/8/2024	CJR	1

Project Name COMPLETE RECYCLING SOLUTIONS
Project # 999-1009-001-001

Invoice # E43913

Lab Code 543913FF
Sample ID GP24-14 (5-7)
Sample Matrix Soil
Sample Date 4/30/2024

	Result	Unit	LOD	LOQ	Dil	Method	Ext Date	Run Date	Analyst	Code
General										
General										
Solids Percent	83.2	%			1	5021		5/3/2024	ZJW	1
Organic										
VOC's										
Benzene	< 0.025	mg/kg	0.025	0.1	1	8260B		5/8/2024	CJR	1
Bromobenzene	< 0.04	mg/kg	0.04	0.16	1	8260B		5/8/2024	CJR	1
Bromodichloromethane	< 0.046	mg/kg	0.046	0.19	1	8260B		5/8/2024	CJR	1
Bromoform	< 0.035	mg/kg	0.035	0.14	1	8260B		5/8/2024	CJR	1
tert-Butylbenzene	< 0.033	mg/kg	0.033	0.14	1	8260B		5/8/2024	CJR	1
sec-Butylbenzene	< 0.03	mg/kg	0.03	0.12	1	8260B		5/8/2024	CJR	1
n-Butylbenzene	< 0.029	mg/kg	0.029	0.12	1	8260B		5/8/2024	CJR	1
Carbon Tetrachloride	< 0.032	mg/kg	0.032	0.13	1	8260B		5/8/2024	CJR	1
Chlorobenzene	< 0.027	mg/kg	0.027	0.11	1	8260B		5/8/2024	CJR	1
Chloroethane	< 0.1	mg/kg	0.1	0.41	1	8260B		5/8/2024	CJR	1
Chloroform	< 0.032	mg/kg	0.032	0.13	1	8260B		5/8/2024	CJR	1
Chloromethane	< 0.064	mg/kg	0.064	0.26	1	8260B		5/8/2024	CJR	1
2-Chlorotoluene	< 0.034	mg/kg	0.034	0.14	1	8260B		5/8/2024	CJR	1
4-Chlorotoluene	< 0.031	mg/kg	0.031	0.13	1	8260B		5/8/2024	CJR	1
1,2-Dibromo-3-chloropropane	< 0.055	mg/kg	0.055	0.22	1	8260B		5/8/2024	CJR	1
Dibromochloromethane	< 0.038	mg/kg	0.038	0.16	1	8260B		5/8/2024	CJR	1
1,4-Dichlorobenzene	< 0.035	mg/kg	0.035	0.14	1	8260B		5/8/2024	CJR	1
1,3-Dichlorobenzene	< 0.036	mg/kg	0.036	0.15	1	8260B		5/8/2024	CJR	1
1,2-Dichlorobenzene	< 0.026	mg/kg	0.026	0.11	1	8260B		5/8/2024	CJR	1
Dichlorodifluoromethane	< 0.046	mg/kg	0.046	0.19	1	8260B		5/8/2024	CJR	1
1,2-Dichloroethane	< 0.042	mg/kg	0.042	0.17	1	8260B		5/8/2024	CJR	1
1,1-Dichloroethane	0.183	mg/kg	0.033	0.13	1	8260B		5/8/2024	CJR	1
1,1-Dichloroethene	< 0.049	mg/kg	0.049	0.2	1	8260B		5/8/2024	CJR	1
cis-1,2-Dichloroethene	0.157	mg/kg	0.027	0.11	1	8260B		5/8/2024	CJR	1
trans-1,2-Dichloroethene	< 0.03	mg/kg	0.03	0.12	1	8260B		5/8/2024	CJR	1
1,2-Dichloropropane	< 0.04	mg/kg	0.04	0.16	1	8260B		5/8/2024	CJR	1
1,3-Dichloropropane	< 0.031	mg/kg	0.031	0.13	1	8260B		5/8/2024	CJR	1
trans-1,3-Dichloropropene	< 0.027	mg/kg	0.027	0.11	1	8260B		5/8/2024	CJR	1
cis-1,3-Dichloropropene	< 0.035	mg/kg	0.035	0.14	1	8260B		5/8/2024	CJR	1
Di-isopropyl ether	< 0.028	mg/kg	0.028	0.11	1	8260B		5/8/2024	CJR	1
EDB (1,2-Dibromoethane)	< 0.025	mg/kg	0.025	0.1	1	8260B		5/8/2024	CJR	1
Ethylbenzene	< 0.023	mg/kg	0.023	0.096	1	8260B		5/8/2024	CJR	1
Hexachlorobutadiene	< 0.1	mg/kg	0.1	0.42	1	8260B		5/8/2024	CJR	1
Isopropylbenzene	< 0.035	mg/kg	0.035	0.14	1	8260B		5/8/2024	CJR	1
p-Isopropyltoluene	< 0.03	mg/kg	0.03	0.12	1	8260B		5/8/2024	CJR	1
Methylene chloride	< 0.1	mg/kg	0.1	0.42	1	8260B		5/8/2024	CJR	1
Methyl tert-butyl ether (MTBE)	< 0.036	mg/kg	0.036	0.15	1	8260B		5/8/2024	CJR	1
Naphthalene	< 0.12	mg/kg	0.12	0.38	1	8260B		5/8/2024	CJR	1
n-Propylbenzene	< 0.025	mg/kg	0.025	0.1	1	8260B		5/8/2024	CJR	1
1,1,2,2-Tetrachloroethane	< 0.03	mg/kg	0.03	0.12	1	8260B		5/8/2024	CJR	1
1,1,1,2-Tetrachloroethane	< 0.041	mg/kg	0.041	0.17	1	8260B		5/8/2024	CJR	1
Tetrachloroethene	1.09	mg/kg	0.039	0.16	1	8260B		5/8/2024	CJR	1
Toluene	< 0.031	mg/kg	0.031	0.13	1	8260B		5/8/2024	CJR	1
1,2,4-Trichlorobenzene	< 0.045	mg/kg	0.045	0.18	1	8260B		5/8/2024	CJR	1
1,2,3-Trichlorobenzene	< 0.18	mg/kg	0.18	0.56	1	8260B		5/8/2024	CJR	1
1,1,1-Trichloroethane	0.39	mg/kg	0.03	0.12	1	8260B		5/8/2024	CJR	1

Project Name COMPLETE RECYCLING SOLUTIONS
Project # 999-1009-001-001

Invoice # E43913

Lab Code 543913FF
Sample ID GP24-14 (5-7)
Sample Matrix Soil
Sample Date 4/30/2024

	Result	Unit	LOD	LOQ	Dil	Method	Ext Date	Run Date	Analyst	Code
1,1,2-Trichloroethane	< 0.037	mg/kg	0.037	0.15	1	8260B		5/8/2024	CJR	1
Trichloroethene (TCE)	1.92	mg/kg	0.039	0.16	1	8260B		5/8/2024	CJR	1
Trichlorofluoromethane	< 0.066	mg/kg	0.066	0.27	1	8260B		5/8/2024	CJR	1
1,2,4-Trimethylbenzene	< 0.035	mg/kg	0.035	0.14	1	8260B		5/8/2024	CJR	1
1,3,5-Trimethylbenzene	< 0.031	mg/kg	0.031	0.13	1	8260B		5/8/2024	CJR	1
Vinyl Chloride	< 0.036	mg/kg	0.036	0.15	1	8260B		5/8/2024	CJR	1
m&p-Xylene	< 0.062	mg/kg	0.062	0.25	1	8260B		5/8/2024	CJR	1
o-Xylene	< 0.03	mg/kg	0.03	0.12	1	8260B		5/8/2024	CJR	1
SUR - 1,2-Dichloroethane-d4	97	Rec %			1	8260B		5/8/2024	CJR	1
SUR - 4-Bromofluorobenzene	96	Rec %			1	8260B		5/8/2024	CJR	1
SUR - Dibromofluoromethane	96	Rec %			1	8260B		5/8/2024	CJR	1
SUR - Toluene-d8	104	Rec %			1	8260B		5/8/2024	CJR	1

Project Name COMPLETE RECYCLING SOLUTIONS
Project # 999-1009-001-001

Invoice # E43913

Lab Code 543913GG
Sample ID GP24-14 (8-10)
Sample Matrix Soil
Sample Date 4/30/2024

	Result	Unit	LOD	LOQ	Dil	Method	Ext Date	Run Date	Analyst	Code
General										
General										
Solids Percent	79.9	%			1	5021		5/3/2024	ZJW	1
Organic										
VOC's										
Benzene	< 0.25	mg/kg	0.25		1	10 8260B		5/9/2024	CJR	1
Bromobenzene	< 0.4	mg/kg	0.4		1.6	10 8260B		5/9/2024	CJR	1
Bromodichloromethane	< 0.46	mg/kg	0.46		1.9	10 8260B		5/9/2024	CJR	1
Bromoform	< 0.35	mg/kg	0.35		1.4	10 8260B		5/9/2024	CJR	1
tert-Butylbenzene	< 0.33	mg/kg	0.33		1.4	10 8260B		5/9/2024	CJR	1
sec-Butylbenzene	6.1	mg/kg	0.3		1.2	10 8260B		5/9/2024	CJR	1
n-Butylbenzene	11.2	mg/kg	0.29		1.2	10 8260B		5/9/2024	CJR	1
Carbon Tetrachloride	< 0.32	mg/kg	0.32		1.3	10 8260B		5/9/2024	CJR	1
Chlorobenzene	< 0.27	mg/kg	0.27		1.1	10 8260B		5/9/2024	CJR	1
Chloroethane	< 1	mg/kg	1		4.1	10 8260B		5/9/2024	CJR	1
Chloroform	< 0.32	mg/kg	0.32		1.3	10 8260B		5/9/2024	CJR	1
Chloromethane	< 0.64	mg/kg	0.64		2.6	10 8260B		5/9/2024	CJR	1
2-Chlorotoluene	< 0.34	mg/kg	0.34		1.4	10 8260B		5/9/2024	CJR	1
4-Chlorotoluene	< 0.31	mg/kg	0.31		1.3	10 8260B		5/9/2024	CJR	1
1,2-Dibromo-3-chloropropane	< 0.55	mg/kg	0.55		2.2	10 8260B		5/9/2024	CJR	1
Dibromochloromethane	< 0.38	mg/kg	0.38		1.6	10 8260B		5/9/2024	CJR	1
1,4-Dichlorobenzene	< 0.35	mg/kg	0.35		1.4	10 8260B		5/9/2024	CJR	1
1,3-Dichlorobenzene	< 0.36	mg/kg	0.36		1.5	10 8260B		5/9/2024	CJR	1
1,2-Dichlorobenzene	< 0.26	mg/kg	0.26		1.1	10 8260B		5/9/2024	CJR	1
Dichlorodifluoromethane	< 0.46	mg/kg	0.46		1.9	10 8260B		5/9/2024	CJR	1
1,2-Dichloroethane	< 0.42	mg/kg	0.42		1.7	10 8260B		5/9/2024	CJR	1
1,1-Dichloroethane	< 0.33	mg/kg	0.33		1.3	10 8260B		5/9/2024	CJR	1
1,1-Dichloroethene	< 0.49	mg/kg	0.49		2	10 8260B		5/9/2024	CJR	1
cis-1,2-Dichloroethene	< 0.27	mg/kg	0.27		1.1	10 8260B		5/9/2024	CJR	1
trans-1,2-Dichloroethene	< 0.3	mg/kg	0.3		1.2	10 8260B		5/9/2024	CJR	1
1,2-Dichloropropane	< 0.4	mg/kg	0.4		1.6	10 8260B		5/9/2024	CJR	1
1,3-Dichloropropane	< 0.31	mg/kg	0.31		1.3	10 8260B		5/9/2024	CJR	1
trans-1,3-Dichloropropene	< 0.27	mg/kg	0.27		1.1	10 8260B		5/9/2024	CJR	1
cis-1,3-Dichloropropene	< 0.35	mg/kg	0.35		1.4	10 8260B		5/9/2024	CJR	1
Di-isopropyl ether	< 0.28	mg/kg	0.28		1.1	10 8260B		5/9/2024	CJR	1
EDB (1,2-Dibromoethane)	< 0.25	mg/kg	0.25		1	10 8260B		5/9/2024	CJR	1
Ethylbenzene	< 0.23	mg/kg	0.23		0.96	10 8260B		5/9/2024	CJR	1
Hexachlorobutadiene	< 1	mg/kg	1		4.2	10 8260B		5/9/2024	CJR	1
Isopropylbenzene	1.23 "J"	mg/kg	0.35		1.4	10 8260B		5/9/2024	CJR	1
p-Isopropyltoluene	4.3	mg/kg	0.3		1.2	10 8260B		5/9/2024	CJR	1
Methylene chloride	< 1	mg/kg	1		4.2	10 8260B		5/9/2024	CJR	1
Methyl tert-butyl ether (MTBE)	< 0.36	mg/kg	0.36		1.5	10 8260B		5/9/2024	CJR	1
Naphthalene	< 1.2	mg/kg	1.2		3.8	10 8260B		5/9/2024	CJR	1
n-Propylbenzene	4.0	mg/kg	0.25		1	10 8260B		5/9/2024	CJR	1
1,1,2,2-Tetrachloroethane	< 0.3	mg/kg	0.3		1.2	10 8260B		5/9/2024	CJR	1
1,1,1,2-Tetrachloroethane	< 0.41	mg/kg	0.41		1.7	10 8260B		5/9/2024	CJR	1
Tetrachloroethene	< 0.39	mg/kg	0.39		1.6	10 8260B		5/9/2024	CJR	1
Toluene	< 0.31	mg/kg	0.31		1.3	10 8260B		5/9/2024	CJR	1
1,2,4-Trichlorobenzene	< 0.45	mg/kg	0.45		1.8	10 8260B		5/9/2024	CJR	1
1,2,3-Trichlorobenzene	< 1.8	mg/kg	1.8		5.6	10 8260B		5/9/2024	CJR	1
1,1,1-Trichloroethane	< 0.3	mg/kg	0.3		1.2	10 8260B		5/9/2024	CJR	1

Project Name COMPLETE RECYCLING SOLUTIONS
Project # 999-1009-001-001

Invoice # E43913

Lab Code 543913GG
Sample ID GP24-14 (8-10)
Sample Matrix Soil
Sample Date 4/30/2024

	Result	Unit	LOD	LOQ	Dil	Method	Ext Date	Run Date	Analyst	Code
1,1,2-Trichloroethane	< 0.37	mg/kg	0.37	1.5	10	8260B		5/9/2024	CJR	1
Trichloroethene (TCE)	< 0.39	mg/kg	0.39	1.6	10	8260B		5/9/2024	CJR	1
Trichlorofluoromethane	< 0.66	mg/kg	0.66	2.7	10	8260B		5/9/2024	CJR	1
1,2,4-Trimethylbenzene	13.5	mg/kg	0.35	1.4	10	8260B		5/9/2024	CJR	1
1,3,5-Trimethylbenzene	< 0.31	mg/kg	0.31	1.3	10	8260B		5/9/2024	CJR	1
Vinyl Chloride	< 0.36	mg/kg	0.36	1.5	10	8260B		5/9/2024	CJR	1
m&p-Xylene	< 0.62	mg/kg	0.62	2.5	10	8260B		5/9/2024	CJR	1
o-Xylene	< 0.3	mg/kg	0.3	1.2	10	8260B		5/9/2024	CJR	1
SUR - 1,2-Dichloroethane-d4	102	Rec %			10	8260B		5/9/2024	CJR	1
SUR - 4-Bromofluorobenzene	105	Rec %			10	8260B		5/9/2024	CJR	1
SUR - Dibromofluoromethane	94	Rec %			10	8260B		5/9/2024	CJR	1
SUR - Toluene-d8	99	Rec %			10	8260B		5/9/2024	CJR	1

Project Name COMPLETE RECYCLING SOLUTIONS
Project # 999-1009-001-001

Invoice # E43913

Lab Code 543913HH
Sample ID GP24-15 (2-4)
Sample Matrix Soil
Sample Date 4/30/2024

	Result	Unit	LOD	LOQ	Dil	Method	Ext Date	Run Date	Analyst	Code
General										
General										
Solids Percent	94.2	%			1	5021		5/3/2024	ZJW	1
Organic										
VOC's										
Benzene	< 0.025	mg/kg	0.025	0.1	1	8260B		5/8/2024	CJR	1
Bromobenzene	< 0.04	mg/kg	0.04	0.16	1	8260B		5/8/2024	CJR	1
Bromodichloromethane	< 0.046	mg/kg	0.046	0.19	1	8260B		5/8/2024	CJR	1
Bromoform	< 0.035	mg/kg	0.035	0.14	1	8260B		5/8/2024	CJR	1
tert-Butylbenzene	< 0.033	mg/kg	0.033	0.14	1	8260B		5/8/2024	CJR	1
sec-Butylbenzene	< 0.03	mg/kg	0.03	0.12	1	8260B		5/8/2024	CJR	1
n-Butylbenzene	< 0.029	mg/kg	0.029	0.12	1	8260B		5/8/2024	CJR	1
Carbon Tetrachloride	< 0.032	mg/kg	0.032	0.13	1	8260B		5/8/2024	CJR	1
Chlorobenzene	< 0.027	mg/kg	0.027	0.11	1	8260B		5/8/2024	CJR	1
Chloroethane	< 0.1	mg/kg	0.1	0.41	1	8260B		5/8/2024	CJR	1
Chloroform	< 0.032	mg/kg	0.032	0.13	1	8260B		5/8/2024	CJR	1
Chloromethane	< 0.064	mg/kg	0.064	0.26	1	8260B		5/8/2024	CJR	1
2-Chlorotoluene	< 0.034	mg/kg	0.034	0.14	1	8260B		5/8/2024	CJR	1
4-Chlorotoluene	< 0.031	mg/kg	0.031	0.13	1	8260B		5/8/2024	CJR	1
1,2-Dibromo-3-chloropropane	< 0.055	mg/kg	0.055	0.22	1	8260B		5/8/2024	CJR	1
Dibromochloromethane	< 0.038	mg/kg	0.038	0.16	1	8260B		5/8/2024	CJR	1
1,4-Dichlorobenzene	< 0.035	mg/kg	0.035	0.14	1	8260B		5/8/2024	CJR	1
1,3-Dichlorobenzene	< 0.036	mg/kg	0.036	0.15	1	8260B		5/8/2024	CJR	1
1,2-Dichlorobenzene	< 0.026	mg/kg	0.026	0.11	1	8260B		5/8/2024	CJR	1
Dichlorodifluoromethane	< 0.046	mg/kg	0.046	0.19	1	8260B		5/8/2024	CJR	1
1,2-Dichloroethane	< 0.042	mg/kg	0.042	0.17	1	8260B		5/8/2024	CJR	1
1,1-Dichloroethane	< 0.033	mg/kg	0.033	0.13	1	8260B		5/8/2024	CJR	1
1,1-Dichloroethene	< 0.049	mg/kg	0.049	0.2	1	8260B		5/8/2024	CJR	1
cis-1,2-Dichloroethene	< 0.027	mg/kg	0.027	0.11	1	8260B		5/8/2024	CJR	1
trans-1,2-Dichloroethene	< 0.03	mg/kg	0.03	0.12	1	8260B		5/8/2024	CJR	1
1,2-Dichloropropane	< 0.04	mg/kg	0.04	0.16	1	8260B		5/8/2024	CJR	1
1,3-Dichloropropane	< 0.031	mg/kg	0.031	0.13	1	8260B		5/8/2024	CJR	1
trans-1,3-Dichloropropene	< 0.027	mg/kg	0.027	0.11	1	8260B		5/8/2024	CJR	1
cis-1,3-Dichloropropene	< 0.035	mg/kg	0.035	0.14	1	8260B		5/8/2024	CJR	1
Di-isopropyl ether	< 0.028	mg/kg	0.028	0.11	1	8260B		5/8/2024	CJR	1
EDB (1,2-Dibromoethane)	< 0.025	mg/kg	0.025	0.1	1	8260B		5/8/2024	CJR	1
Ethylbenzene	< 0.023	mg/kg	0.023	0.096	1	8260B		5/8/2024	CJR	1
Hexachlorobutadiene	< 0.1	mg/kg	0.1	0.42	1	8260B		5/8/2024	CJR	1
Isopropylbenzene	< 0.035	mg/kg	0.035	0.14	1	8260B		5/8/2024	CJR	1
p-Isopropyltoluene	< 0.03	mg/kg	0.03	0.12	1	8260B		5/8/2024	CJR	1
Methylene chloride	< 0.1	mg/kg	0.1	0.42	1	8260B		5/8/2024	CJR	1
Methyl tert-butyl ether (MTBE)	< 0.036	mg/kg	0.036	0.15	1	8260B		5/8/2024	CJR	1
Naphthalene	< 0.12	mg/kg	0.12	0.38	1	8260B		5/8/2024	CJR	1
n-Propylbenzene	< 0.025	mg/kg	0.025	0.1	1	8260B		5/8/2024	CJR	1
1,1,2,2-Tetrachloroethane	< 0.03	mg/kg	0.03	0.12	1	8260B		5/8/2024	CJR	1
1,1,1,2-Tetrachloroethane	< 0.041	mg/kg	0.041	0.17	1	8260B		5/8/2024	CJR	1
Tetrachloroethene	< 0.039	mg/kg	0.039	0.16	1	8260B		5/8/2024	CJR	1
Toluene	< 0.031	mg/kg	0.031	0.13	1	8260B		5/8/2024	CJR	1
1,2,4-Trichlorobenzene	< 0.045	mg/kg	0.045	0.18	1	8260B		5/8/2024	CJR	1
1,2,3-Trichlorobenzene	< 0.18	mg/kg	0.18	0.56	1	8260B		5/8/2024	CJR	1
1,1,1-Trichloroethane	0.033 "J"	mg/kg	0.03	0.12	1	8260B		5/8/2024	CJR	1

Project Name COMPLETE RECYCLING SOLUTIONS
Project # 999-1009-001-001

Invoice # E43913

Lab Code 543913HH
Sample ID GP24-15 (2-4)
Sample Matrix Soil
Sample Date 4/30/2024

	Result	Unit	LOD	LOQ	Dil	Method	Ext Date	Run Date	Analyst	Code
1,1,2-Trichloroethane	< 0.037	mg/kg	0.037	0.15	1	8260B		5/8/2024	CJR	1
Trichloroethene (TCE)	0.139 "J"	mg/kg	0.039	0.16	1	8260B		5/8/2024	CJR	1
Trichlorofluoromethane	< 0.066	mg/kg	0.066	0.27	1	8260B		5/8/2024	CJR	1
1,2,4-Trimethylbenzene	< 0.035	mg/kg	0.035	0.14	1	8260B		5/8/2024	CJR	1
1,3,5-Trimethylbenzene	< 0.031	mg/kg	0.031	0.13	1	8260B		5/8/2024	CJR	1
Vinyl Chloride	< 0.036	mg/kg	0.036	0.15	1	8260B		5/8/2024	CJR	1
m&p-Xylene	< 0.062	mg/kg	0.062	0.25	1	8260B		5/8/2024	CJR	1
o-Xylene	< 0.03	mg/kg	0.03	0.12	1	8260B		5/8/2024	CJR	1
SUR - 1,2-Dichloroethane-d4	98	Rec %			1	8260B		5/8/2024	CJR	1
SUR - 4-Bromofluorobenzene	93	Rec %			1	8260B		5/8/2024	CJR	1
SUR - Dibromofluoromethane	97	Rec %			1	8260B		5/8/2024	CJR	1
SUR - Toluene-d8	105	Rec %			1	8260B		5/8/2024	CJR	1

Project Name COMPLETE RECYCLING SOLUTIONS
Project # 999-1009-001-001

Invoice # E43913

Lab Code 543913II
Sample ID GP24-15 (9-11)
Sample Matrix Soil
Sample Date 4/30/2024

	Result	Unit	LOD	LOQ	Dil	Method	Ext Date	Run Date	Analyst	Code
General										
General										
Solids Percent	88.0	%			1	5021		5/3/2024	ZJW	1
Organic										
VOC's										
Benzene	< 0.025	mg/kg	0.025	0.1	1	8260B		5/8/2024	CJR	1
Bromobenzene	< 0.04	mg/kg	0.04	0.16	1	8260B		5/8/2024	CJR	1
Bromodichloromethane	< 0.046	mg/kg	0.046	0.19	1	8260B		5/8/2024	CJR	1
Bromoform	< 0.035	mg/kg	0.035	0.14	1	8260B		5/8/2024	CJR	1
tert-Butylbenzene	< 0.033	mg/kg	0.033	0.14	1	8260B		5/8/2024	CJR	1
sec-Butylbenzene	< 0.03	mg/kg	0.03	0.12	1	8260B		5/8/2024	CJR	1
n-Butylbenzene	< 0.029	mg/kg	0.029	0.12	1	8260B		5/8/2024	CJR	1
Carbon Tetrachloride	< 0.032	mg/kg	0.032	0.13	1	8260B		5/8/2024	CJR	1
Chlorobenzene	< 0.027	mg/kg	0.027	0.11	1	8260B		5/8/2024	CJR	1
Chloroethane	< 0.1	mg/kg	0.1	0.41	1	8260B		5/8/2024	CJR	1
Chloroform	< 0.032	mg/kg	0.032	0.13	1	8260B		5/8/2024	CJR	1
Chloromethane	< 0.064	mg/kg	0.064	0.26	1	8260B		5/8/2024	CJR	1
2-Chlorotoluene	< 0.034	mg/kg	0.034	0.14	1	8260B		5/8/2024	CJR	1
4-Chlorotoluene	< 0.031	mg/kg	0.031	0.13	1	8260B		5/8/2024	CJR	1
1,2-Dibromo-3-chloropropane	< 0.055	mg/kg	0.055	0.22	1	8260B		5/8/2024	CJR	1
Dibromochloromethane	< 0.038	mg/kg	0.038	0.16	1	8260B		5/8/2024	CJR	1
1,4-Dichlorobenzene	< 0.035	mg/kg	0.035	0.14	1	8260B		5/8/2024	CJR	1
1,3-Dichlorobenzene	< 0.036	mg/kg	0.036	0.15	1	8260B		5/8/2024	CJR	1
1,2-Dichlorobenzene	< 0.026	mg/kg	0.026	0.11	1	8260B		5/8/2024	CJR	1
Dichlorodifluoromethane	< 0.046	mg/kg	0.046	0.19	1	8260B		5/8/2024	CJR	1
1,2-Dichloroethane	< 0.042	mg/kg	0.042	0.17	1	8260B		5/8/2024	CJR	1
1,1-Dichloroethane	< 0.033	mg/kg	0.033	0.13	1	8260B		5/8/2024	CJR	1
1,1-Dichloroethene	< 0.049	mg/kg	0.049	0.2	1	8260B		5/8/2024	CJR	1
cis-1,2-Dichloroethene	< 0.027	mg/kg	0.027	0.11	1	8260B		5/8/2024	CJR	1
trans-1,2-Dichloroethene	< 0.03	mg/kg	0.03	0.12	1	8260B		5/8/2024	CJR	1
1,2-Dichloropropane	< 0.04	mg/kg	0.04	0.16	1	8260B		5/8/2024	CJR	1
1,3-Dichloropropane	< 0.031	mg/kg	0.031	0.13	1	8260B		5/8/2024	CJR	1
trans-1,3-Dichloropropene	< 0.027	mg/kg	0.027	0.11	1	8260B		5/8/2024	CJR	1
cis-1,3-Dichloropropene	< 0.035	mg/kg	0.035	0.14	1	8260B		5/8/2024	CJR	1
Di-isopropyl ether	< 0.028	mg/kg	0.028	0.11	1	8260B		5/8/2024	CJR	1
EDB (1,2-Dibromoethane)	< 0.025	mg/kg	0.025	0.1	1	8260B		5/8/2024	CJR	1
Ethylbenzene	< 0.023	mg/kg	0.023	0.096	1	8260B		5/8/2024	CJR	1
Hexachlorobutadiene	< 0.1	mg/kg	0.1	0.42	1	8260B		5/8/2024	CJR	1
Isopropylbenzene	< 0.035	mg/kg	0.035	0.14	1	8260B		5/8/2024	CJR	1
p-Isopropyltoluene	< 0.03	mg/kg	0.03	0.12	1	8260B		5/8/2024	CJR	1
Methylene chloride	< 0.1	mg/kg	0.1	0.42	1	8260B		5/8/2024	CJR	1
Methyl tert-butyl ether (MTBE)	< 0.036	mg/kg	0.036	0.15	1	8260B		5/8/2024	CJR	1
Naphthalene	< 0.12	mg/kg	0.12	0.38	1	8260B		5/8/2024	CJR	1
n-Propylbenzene	< 0.025	mg/kg	0.025	0.1	1	8260B		5/8/2024	CJR	1
1,1,2,2-Tetrachloroethane	< 0.03	mg/kg	0.03	0.12	1	8260B		5/8/2024	CJR	1
1,1,1,2-Tetrachloroethane	< 0.041	mg/kg	0.041	0.17	1	8260B		5/8/2024	CJR	1
Tetrachloroethene	0.069 "J"	mg/kg	0.039	0.16	1	8260B		5/8/2024	CJR	1
Toluene	< 0.031	mg/kg	0.031	0.13	1	8260B		5/8/2024	CJR	1
1,2,4-Trichlorobenzene	< 0.045	mg/kg	0.045	0.18	1	8260B		5/8/2024	CJR	1
1,2,3-Trichlorobenzene	< 0.18	mg/kg	0.18	0.56	1	8260B		5/8/2024	CJR	1
1,1,1-Trichloroethane	< 0.03	mg/kg	0.03	0.12	1	8260B		5/8/2024	CJR	1

Project Name COMPLETE RECYCLING SOLUTIONS
Project # 999-1009-001-001

Invoice # E43913

Lab Code 543913II
Sample ID GP24-15 (9-11)
Sample Matrix Soil
Sample Date 4/30/2024

	Result	Unit	LOD	LOQ	Dil	Method	Ext Date	Run Date	Analyst	Code
1,1,2-Trichloroethane	< 0.037	mg/kg	0.037	0.15	1	8260B		5/8/2024	CJR	1
Trichloroethene (TCE)	0.264	mg/kg	0.039	0.16	1	8260B		5/8/2024	CJR	1
Trichlorofluoromethane	< 0.066	mg/kg	0.066	0.27	1	8260B		5/8/2024	CJR	1
1,2,4-Trimethylbenzene	< 0.035	mg/kg	0.035	0.14	1	8260B		5/8/2024	CJR	1
1,3,5-Trimethylbenzene	< 0.031	mg/kg	0.031	0.13	1	8260B		5/8/2024	CJR	1
Vinyl Chloride	< 0.036	mg/kg	0.036	0.15	1	8260B		5/8/2024	CJR	1
m&p-Xylene	< 0.062	mg/kg	0.062	0.25	1	8260B		5/8/2024	CJR	1
o-Xylene	< 0.03	mg/kg	0.03	0.12	1	8260B		5/8/2024	CJR	1
SUR - 1,2-Dichloroethane-d4	92	Rec %			1	8260B		5/8/2024	CJR	1
SUR - Toluene-d8	100	Rec %			1	8260B		5/8/2024	CJR	1
SUR - Dibromofluoromethane	87	Rec %			1	8260B		5/8/2024	CJR	1
SUR - 4-Bromofluorobenzene	98	Rec %			1	8260B		5/8/2024	CJR	1

Project Name COMPLETE RECYCLING SOLUTIONS
Project # 999-1009-001-001

Invoice # E43913

Lab Code 543913JJ
Sample ID GP24-15 (23-25)
Sample Matrix Soil
Sample Date 4/30/2024

	Result	Unit	LOD	LOQ	Dil	Method	Ext Date	Run Date	Analyst	Code
General										
General										
Solids Percent	89.1	%			1	5021		5/3/2024	ZJW	1
Organic										
VOC's										
Benzene	< 0.025	mg/kg	0.025	0.1	1	8260B		5/8/2024	CJR	1
Bromobenzene	< 0.04	mg/kg	0.04	0.16	1	8260B		5/8/2024	CJR	1
Bromodichloromethane	< 0.046	mg/kg	0.046	0.19	1	8260B		5/8/2024	CJR	1
Bromoform	< 0.035	mg/kg	0.035	0.14	1	8260B		5/8/2024	CJR	1
tert-Butylbenzene	< 0.033	mg/kg	0.033	0.14	1	8260B		5/8/2024	CJR	1
sec-Butylbenzene	< 0.03	mg/kg	0.03	0.12	1	8260B		5/8/2024	CJR	1
n-Butylbenzene	< 0.029	mg/kg	0.029	0.12	1	8260B		5/8/2024	CJR	1
Carbon Tetrachloride	< 0.032	mg/kg	0.032	0.13	1	8260B		5/8/2024	CJR	1
Chlorobenzene	< 0.027	mg/kg	0.027	0.11	1	8260B		5/8/2024	CJR	1
Chloroethane	< 0.1	mg/kg	0.1	0.41	1	8260B		5/8/2024	CJR	1
Chloroform	< 0.032	mg/kg	0.032	0.13	1	8260B		5/8/2024	CJR	1
Chloromethane	< 0.064	mg/kg	0.064	0.26	1	8260B		5/8/2024	CJR	1
2-Chlorotoluene	< 0.034	mg/kg	0.034	0.14	1	8260B		5/8/2024	CJR	1
4-Chlorotoluene	< 0.031	mg/kg	0.031	0.13	1	8260B		5/8/2024	CJR	1
1,2-Dibromo-3-chloropropane	< 0.055	mg/kg	0.055	0.22	1	8260B		5/8/2024	CJR	1
Dibromochloromethane	< 0.038	mg/kg	0.038	0.16	1	8260B		5/8/2024	CJR	1
1,4-Dichlorobenzene	< 0.035	mg/kg	0.035	0.14	1	8260B		5/8/2024	CJR	1
1,3-Dichlorobenzene	< 0.036	mg/kg	0.036	0.15	1	8260B		5/8/2024	CJR	1
1,2-Dichlorobenzene	< 0.026	mg/kg	0.026	0.11	1	8260B		5/8/2024	CJR	1
Dichlorodifluoromethane	< 0.046	mg/kg	0.046	0.19	1	8260B		5/8/2024	CJR	1
1,2-Dichloroethane	< 0.042	mg/kg	0.042	0.17	1	8260B		5/8/2024	CJR	1
1,1-Dichloroethane	0.058 "J"	mg/kg	0.033	0.13	1	8260B		5/8/2024	CJR	1
1,1-Dichloroethene	< 0.049	mg/kg	0.049	0.2	1	8260B		5/8/2024	CJR	1
cis-1,2-Dichloroethene	1.61	mg/kg	0.027	0.11	1	8260B		5/8/2024	CJR	1
trans-1,2-Dichloroethene	0.81	mg/kg	0.03	0.12	1	8260B		5/8/2024	CJR	1
1,2-Dichloropropane	< 0.04	mg/kg	0.04	0.16	1	8260B		5/8/2024	CJR	1
1,3-Dichloropropane	< 0.031	mg/kg	0.031	0.13	1	8260B		5/8/2024	CJR	1
trans-1,3-Dichloropropene	< 0.027	mg/kg	0.027	0.11	1	8260B		5/8/2024	CJR	1
cis-1,3-Dichloropropene	< 0.035	mg/kg	0.035	0.14	1	8260B		5/8/2024	CJR	1
Di-isopropyl ether	< 0.028	mg/kg	0.028	0.11	1	8260B		5/8/2024	CJR	1
EDB (1,2-Dibromoethane)	< 0.025	mg/kg	0.025	0.1	1	8260B		5/8/2024	CJR	1
Ethylbenzene	< 0.023	mg/kg	0.023	0.096	1	8260B		5/8/2024	CJR	1
Hexachlorobutadiene	< 0.1	mg/kg	0.1	0.42	1	8260B		5/8/2024	CJR	1
Isopropylbenzene	< 0.035	mg/kg	0.035	0.14	1	8260B		5/8/2024	CJR	1
p-Isopropyltoluene	< 0.03	mg/kg	0.03	0.12	1	8260B		5/8/2024	CJR	1
Methylene chloride	< 0.1	mg/kg	0.1	0.42	1	8260B		5/8/2024	CJR	1
Methyl tert-butyl ether (MTBE)	< 0.036	mg/kg	0.036	0.15	1	8260B		5/8/2024	CJR	1
Naphthalene	< 0.12	mg/kg	0.12	0.38	1	8260B		5/8/2024	CJR	1
n-Propylbenzene	< 0.025	mg/kg	0.025	0.1	1	8260B		5/8/2024	CJR	1
1,1,2,2-Tetrachloroethane	< 0.03	mg/kg	0.03	0.12	1	8260B		5/8/2024	CJR	1
1,1,1,2-Tetrachloroethane	< 0.041	mg/kg	0.041	0.17	1	8260B		5/8/2024	CJR	1
Tetrachloroethene	< 0.039	mg/kg	0.039	0.16	1	8260B		5/8/2024	CJR	1
Toluene	< 0.031	mg/kg	0.031	0.13	1	8260B		5/8/2024	CJR	1
1,2,4-Trichlorobenzene	< 0.045	mg/kg	0.045	0.18	1	8260B		5/8/2024	CJR	1
1,2,3-Trichlorobenzene	< 0.18	mg/kg	0.18	0.56	1	8260B		5/8/2024	CJR	1
1,1,1-Trichloroethane	< 0.03	mg/kg	0.03	0.12	1	8260B		5/8/2024	CJR	1

Project Name COMPLETE RECYCLING SOLUTIONS
Project # 999-1009-001-001

Invoice # E43913

Lab Code 543913JJ
Sample ID GP24-15 (23-25)
Sample Matrix Soil
Sample Date 4/30/2024

	Result	Unit	LOD	LOQ	Dil	Method	Ext Date	Run Date	Analyst	Code
1,1,2-Trichloroethane	< 0.037	mg/kg	0.037	0.15	1	8260B		5/8/2024	CJR	1
Trichloroethene (TCE)	2.64	mg/kg	0.039	0.16	1	8260B		5/8/2024	CJR	1
Trichlorofluoromethane	< 0.066	mg/kg	0.066	0.27	1	8260B		5/8/2024	CJR	1
1,2,4-Trimethylbenzene	< 0.035	mg/kg	0.035	0.14	1	8260B		5/8/2024	CJR	1
1,3,5-Trimethylbenzene	< 0.031	mg/kg	0.031	0.13	1	8260B		5/8/2024	CJR	1
Vinyl Chloride	< 0.036	mg/kg	0.036	0.15	1	8260B		5/8/2024	CJR	1
m&p-Xylene	< 0.062	mg/kg	0.062	0.25	1	8260B		5/8/2024	CJR	1
o-Xylene	< 0.03	mg/kg	0.03	0.12	1	8260B		5/8/2024	CJR	1
SUR - Toluene-d8	104	Rec %			1	8260B		5/8/2024	CJR	1
SUR - 1,2-Dichloroethane-d4	104	Rec %			1	8260B		5/8/2024	CJR	1
SUR - 4-Bromofluorobenzene	96	Rec %			1	8260B		5/8/2024	CJR	1
SUR - Dibromofluoromethane	94	Rec %			1	8260B		5/8/2024	CJR	1

"J" Flag: Analyte detected between LOD and LOQ

LOD Limit of Detection

LOQ Limit of Quantitation

Code **Comment**

1 Laboratory QC within limits.

All solid sample results reported on a dry weight basis unless otherwise indicated. All LOD's and LOQ's are adjusted for dilutions but not dry weight. Subcontracted results are denoted by SUB in the analyst field.

Authorized Signature



Environmental Lab, LLC

www.synergy-lab.net

1990 Prospect Ct. • Appleton, WI 54914

920-830-2455 • mrsynergy@wi.twcbc.com

Sample Handling Request

Rush Analysis Date Required: _____
(Rushes accepted only with prior authorization)

Normal Turn Around

Lab I.D. # _____
 QUOTE # : _____
 Project #: 999-1009-001-001
 Sampler: (signature) *[Signature]*

Project (Name / Location): Complete Recycling Solutions / ST. FRANCES, WI
 Reports To: Kurt McClung / Ryan Johnson
 Invoice To: _____
 Company: Endpoint Solutions
 Company: _____
 Address: 6871 S Lavers Lane
 Address: _____
 City State Zip: Franklin, WI
 City State Zip: SAME
 Phone: _____
 Phone: _____
 Email: kurt@EndpointCorporation.com
 Email: _____

Analysis Requested															Other Analysis	
DRO (Mod DRO Sep 95)	GRO (Mod GRO Sep 95)	LEAD	NITRATE/NITRITE	OIL & GREASE	PAH (EPA 8270)	PCB	PVOC (EPA 8021)	PVOC + NAPHTHALENE	SULFATE	TOTAL SUSPENDED SOLIDS	VOC DW (EPA 524-2)	VOC (EPA 8260)	VOC AIR (TO - 15)	8-PCRA METALS	PID/FID	

Lab I.D.	Sample I.D.	Collection Date	Collection Time	Filtered Y/N	No. of Containers	Sample Type (Matrix)*	Preservation	DRO (Mod DRO Sep 95)	GRO (Mod GRO Sep 95)	LEAD	NITRATE/NITRITE	OIL & GREASE	PAH (EPA 8270)	PCB	PVOC (EPA 8021)	PVOC + NAPHTHALENE	SULFATE	TOTAL SUSPENDED SOLIDS	VOC DW (EPA 524-2)	VOC (EPA 8260)	VOC AIR (TO - 15)	8-PCRA METALS	PID/FID		
5043913 A	GP24-1 (1-3)	4/30/24	925	N	2	Soil	m. Eoil/urine																X		
B	GP24-1 (5-7)		935																					X	
C	GP24-1 (13-15)		940																					X	
D	GP24-2 (1-3)		955																					X	
E	GP24-2 (6-8)		1000																					X	
F	GP24-2 (11-13)		1010																					X	
G	GP24-3 (2-4)		1025																					X	
H	GP24-3 (8-10)		1030																					X	
I	GP24-4 (2-4)		1055																					X	
J	GP24-4 (8-10)		1100																					X	
K	GP24-5 (1-3)		1130																					X	
L	GP24-5 (5-7)		1135																					X	

Comments/Special Instructions (*Specify groundwater "GW", Drinking Water "DW", Waste Water "WW", Soil "S", Air "A", Oil, Sludge, etc.)

Sample Integrity - To be completed by receiving lab.
 Method of Shipment: CS
 Temp. of Temp. Blank: _____ °C On Ice:
 Cooler seal intact upon receipt: Yes No

Relinquished By: (sign) _____ Time _____ Date _____
 Received By: (sign) _____ Time _____ Date _____
 Received in Laboratory By: *[Signature]* Time: 730 Date: 5/2/24



Environmental Lab, LLC

www.synergy-lab.net
1990 Prospect Ct. • Appleton, WI 54914
920-830-2455 • mrsynergy@wi.twcbc.com

Sample Handling Request

Rush Analysis Date Required:
(Rushes accepted only with prior authorization)
X Normal Turn Around

Lab I.D. #
QUOTE #:
Project #:
Sampler: (signature)

Project (Name / Location):
Reports To:
Company
Address
City State Zip
Phone
Email
Invoice To:
Company
Address
City State Zip
Phone
Email

Table with columns for Analysis Requested (DRO, GRO, LEAD, NITRATE/NITRITE, OIL & GREASE, PAH, PCB, PVOC, SULFATE, etc.) and Other Analysis (PID/FID).

Main data table with columns: Lab I.D., Sample I.D., Collection Date/Time, Filtered Y/N, No. of Containers, Sample Type (Matrix)*, Preservation, and various chemical analysis results.

Comments/Special Instructions (*Specify groundwater "GW", Drinking Water "DW", Waste Water "WW", Soil "S", Air "A", Oil, Sludge, etc.)

Sample Integrity - To be completed by receiving lab.
Method of Shipment: CS
Temp. of Temp. Blank: °C On Ice: X
Cooler seal intact upon receipt: X Yes No

Relinquished By: (sign) Time Date
Received By: (sign) Time Date
Received in Laboratory By: [Signature] Time: 730 Date: 5/2/24



Environmental Lab, LLC

www.synergy-lab.net

1990 Prospect Ct. • Appleton, WI 54914

920-830-2455 • mrsynergy@wi.twcbc.com

Sample Handling Request

Rush Analysis Date Required: _____
(Rushes accepted only with prior authorization)

Normal Turn Around

Lab I.D. # _____
 QUOTE # : _____
 Project # : _____
 Sampler: (signature)

Project (Name / Location): _____
 Reports To: _____
 Company: SAME
 Address: _____
 City State Zip: Page 1
 Phone: _____
 Email: _____

Invoice To: _____
 Company: CS
 Address: _____
 City State Zip: _____
 Phone: _____
 Email: _____

Analysis Requested		Other Analysis													
DRO (Mod DRO Sep 95)	GRO (Mod GRO Sep 95)	LEAD	NITRATE/NITRITE	OIL & GREASE	PAH (EPA 8270)	PCB	PVOC (EPA 8021)	PVOC + NAPHTHALENE	SULFATE	TOTAL SUSPENDED SOLIDS	VOC DW (EPA 524.2)	VOC (EPA 8260)	VOC AIR (TO - 15)	8-RCRA METALS	PID/FID
												X	X		
												X	X		
												X	X		
												X	X		
												X	X		
												X	X		
												X	X		
												X	X		
												X	X		
												X	X		
												X	X		

Lab I.D.	Sample I.D.	Collection Date	Time	Filtered Y/N	No. of Containers	Sample Type (Matrix)*	Preservation
5043913 Y	GP24-11(15-17)	4/30/24	1420	N	2	Soil	METH/WALK
Z	GP24-12(1-3)		1450				
513913 AA	GP24-12(6-8)		1455				
BB	GP24-12(26-28)		1515				
CC	GP24-13(1-3)	5/1/24	1035				
DD	GP24-13(6-8)		1040				
EE	GP24-14(1-3)		1050				
FF	GP24-14(5-7)		1055				
GG	GP24-14(8-10)		1100				
HH	GP24-15(2-4)		1120				
IF	GP24-15(9-11)		1125				
JJ	GP24-15(23-25)		1135				

Comments/Special Instructions (*Specify groundwater "GW", Drinking Water "DW", Waste Water "WW", Soil "S", Air "A", Oil, Sludge, etc.)

Sample Integrity - To be completed by receiving lab.
 Method of Shipment: CS
 Temp. of Temp. Blank: _____ °C On Ice:
 Cooler seal intact upon receipt: Yes _____ No

Relinquished By: (sign) _____ Time _____ Date _____
 Received By: (sign) [Signature] Time: 730 Date: 5/2/24

Synergy Environmental Lab, LLC.

1990 Prospect Ct., Appleton, WI 54914 *P 920-830-2455 * F 920-733-0631

RYAN JOHNSON
ENDPOINT SOLUTIONS
6871 SOUTH LOVER'S LANE
FRANKLIN, WI 53132

Report Date 06-Jun-24

Project Name COMPLETE RECYCLING
Project # 999-1009-001

Invoice # E44029

Lab Code 5044029A
Sample ID KMW-2
Sample Matrix Water
Sample Date 5/28/2024

	Result	Unit	LOD	LOQ	Dil	Method	Ext Date	Run Date	Analyst	Code
Organic										
VOC's										
Benzene	< 0.3	ug/l	0.3	1.25	1	8260B		5/31/2024	CJR	1
Bromobenzene	< 0.34	ug/l	0.34	1.4	1	8260B		5/31/2024	CJR	1
Bromodichloromethane	< 0.36	ug/l	0.36	1.47	1	8260B		5/31/2024	CJR	1
Bromoform	< 0.42	ug/l	0.42	1.72	1	8260B		5/31/2024	CJR	1
tert-Butylbenzene	< 0.37	ug/l	0.37	1.49	1	8260B		5/31/2024	CJR	1
sec-Butylbenzene	< 0.33	ug/l	0.33	1.34	1	8260B		5/31/2024	CJR	1
n-Butylbenzene	< 0.71	ug/l	0.71	2.9	1	8260B		5/31/2024	CJR	1
Carbon Tetrachloride	< 0.34	ug/l	0.34	1.39	1	8260B		5/31/2024	CJR	1
Chlorobenzene	< 0.29	ug/l	0.29	1.19	1	8260B		5/31/2024	CJR	1
Chloroethane	< 0.62	ug/l	0.62	2.54	1	8260B		5/31/2024	CJR	1
Chloroform	< 0.33	ug/l	0.33	1.33	1	8260B		5/31/2024	CJR	1
Chloromethane	< 0.74	ug/l	0.74	3.03	1	8260B		5/31/2024	CJR	1
2-Chlorotoluene	< 0.34	ug/l	0.34	1.37	1	8260B		5/31/2024	CJR	1
4-Chlorotoluene	< 0.4	ug/l	0.4	1.63	1	8260B		5/31/2024	CJR	1
1,2-Dibromo-3-chloropropane	< 0.74	ug/l	0.74	3.01	1	8260B		5/31/2024	CJR	1
Dibromochloromethane	< 0.36	ug/l	0.36	1.46	1	8260B		5/31/2024	CJR	1
1,4-Dichlorobenzene	< 0.49	ug/l	0.49	2.01	1	8260B		5/31/2024	CJR	1
1,3-Dichlorobenzene	< 0.35	ug/l	0.35	1.44	1	8260B		5/31/2024	CJR	1
1,2-Dichlorobenzene	< 0.4	ug/l	0.4	1.65	1	8260B		5/31/2024	CJR	1
Dichlorodifluoromethane	< 0.3	ug/l	0.3	1.23	1	8260B		5/31/2024	CJR	1
1,2-Dichloroethane	< 0.43	ug/l	0.43	1.75	1	8260B		5/31/2024	CJR	1
1,1-Dichloroethane	< 0.43	ug/l	0.43	1.74	1	8260B		5/31/2024	CJR	1
1,1-Dichloroethene	< 0.43	ug/l	0.43	1.76	1	8260B		5/31/2024	CJR	1
cis-1,2-Dichloroethene	< 0.32	ug/l	0.32	1.29	1	8260B		5/31/2024	CJR	1
trans-1,2-Dichloroethene	< 0.5	ug/l	0.5	2.02	1	8260B		5/31/2024	CJR	1
1,2-Dichloropropane	< 0.39	ug/l	0.39	1.58	1	8260B		5/31/2024	CJR	1
1,3-Dichloropropane	< 0.38	ug/l	0.38	1.55	1	8260B		5/31/2024	CJR	1
trans-1,3-Dichloropropene	< 0.41	ug/l	0.41	1.67	1	8260B		5/31/2024	CJR	1
cis-1,3-Dichloropropene	< 0.41	ug/l	0.41	1.67	1	8260B		5/31/2024	CJR	1

Project Name COMPLETE RECYCLING
Project # 999-1009-001

Invoice # E44029

Lab Code 5044029A
Sample ID KMW-2
Sample Matrix Water
Sample Date 5/28/2024

	Result	Unit	LOD	LOQ	Dil	Method	Ext Date	Run Date	Analyst	Code
Di-isopropyl ether	< 0.48	ug/l	0.48	1.96	1	8260B	5/31/2024	5/31/2024	CJR	1
EDB (1,2-Dibromoethane)	< 0.39	ug/l	0.39	1.59	1	8260B	5/31/2024	5/31/2024	CJR	1
Ethylbenzene	< 0.33	ug/l	0.33	1.37	1	8260B	5/31/2024	5/31/2024	CJR	1
Hexachlorobutadiene	< 0.81	ug/l	0.81	3.44	1	8260B	5/31/2024	5/31/2024	CJR	1
Isopropylbenzene	< 0.34	ug/l	0.34	1.38	1	8260B	5/31/2024	5/31/2024	CJR	1
p-Isopropyltoluene	< 0.47	ug/l	0.47	1.91	1	8260B	5/31/2024	5/31/2024	CJR	1
Methylene chloride	< 0.79	ug/l	0.79	3.23	1	8260B	5/31/2024	5/31/2024	CJR	1
Methyl tert-butyl ether (MTBE)	< 0.47	ug/l	0.47	1.91	1	8260B	5/31/2024	5/31/2024	CJR	1
Naphthalene	< 1.4	ug/l	1.4	5.56	1	8260B	5/31/2024	5/31/2024	CJR	1
n-Propylbenzene	< 0.39	ug/l	0.39	1.6	1	8260B	5/31/2024	5/31/2024	CJR	1
1,1,2,2-Tetrachloroethane	< 0.43	ug/l	0.43	1.77	1	8260B	5/31/2024	5/31/2024	CJR	1
1,1,1,2-Tetrachloroethane	< 0.55	ug/l	0.55	2.25	1	8260B	5/31/2024	5/31/2024	CJR	1
Tetrachloroethene	< 0.47	ug/l	0.47	1.91	1	8260B	5/31/2024	5/31/2024	CJR	1
Toluene	< 0.33	ug/l	0.33	1.35	1	8260B	5/31/2024	5/31/2024	CJR	1
1,2,4-Trichlorobenzene	< 0.63	ug/l	0.63	2.57	1	8260B	5/31/2024	5/31/2024	CJR	1
1,2,3-Trichlorobenzene	< 1.4	ug/l	1.4	5.94	1	8260B	5/31/2024	5/31/2024	CJR	1
1,1,1-Trichloroethane	< 0.33	ug/l	0.33	1.34	1	8260B	5/31/2024	5/31/2024	CJR	1
1,1,2-Trichloroethane	< 0.42	ug/l	0.42	1.72	1	8260B	5/31/2024	5/31/2024	CJR	1
Trichloroethene (TCE)	< 0.38	ug/l	0.38	1.55	1	8260B	5/31/2024	5/31/2024	CJR	1
Trichlorofluoromethane	< 0.33	ug/l	0.33	1.35	1	8260B	5/31/2024	5/31/2024	CJR	1
1,2,4-Trimethylbenzene	< 0.35	ug/l	0.35	1.44	1	8260B	5/31/2024	5/31/2024	CJR	1
1,3,5-Trimethylbenzene	< 0.41	ug/l	0.41	1.66	1	8260B	5/31/2024	5/31/2024	CJR	1
Vinyl Chloride	< 0.15	ug/l	0.15	0.61	1	8260B	5/31/2024	5/31/2024	CJR	1
m&p-Xylene	< 0.64	ug/l	0.64	2.63	1	8260B	5/31/2024	5/31/2024	CJR	1
o-Xylene	< 0.37	ug/l	0.37	1.51	1	8260B	5/31/2024	5/31/2024	CJR	1
SUR - 4-Bromofluorobenzene	107	REC %			1	8260B	5/31/2024	5/31/2024	CJR	1
SUR - Dibromofluoromethane	95	REC %			1	8260B	5/31/2024	5/31/2024	CJR	1
SUR - Toluene-d8	89	REC %			1	8260B	5/31/2024	5/31/2024	CJR	1
SUR - 1,2-Dichloroethane-d4	100	REC %			1	8260B	5/31/2024	5/31/2024	CJR	1

Project Name COMPLETE RECYCLING
 Project # 999-1009-001

Invoice # E44029

Lab Code 5044029B
 Sample ID KMW-1
 Sample Matrix Water
 Sample Date 5/28/2024

	Result	Unit	LOD	LOQ	Dil	Method	Ext Date	Run Date	Analyst	Code
Organic										
VOC's										
Benzene	< 0.3	ug/l	0.3	1.25	1	8260B		5/31/2024	CJR	1
Bromobenzene	< 0.34	ug/l	0.34	1.4	1	8260B		5/31/2024	CJR	1
Bromodichloromethane	< 0.36	ug/l	0.36	1.47	1	8260B		5/31/2024	CJR	1
Bromoform	< 0.42	ug/l	0.42	1.72	1	8260B		5/31/2024	CJR	1
tert-Butylbenzene	< 0.37	ug/l	0.37	1.49	1	8260B		5/31/2024	CJR	1
sec-Butylbenzene	< 0.33	ug/l	0.33	1.34	1	8260B		5/31/2024	CJR	1
n-Butylbenzene	< 0.71	ug/l	0.71	2.9	1	8260B		5/31/2024	CJR	1
Carbon Tetrachloride	< 0.34	ug/l	0.34	1.39	1	8260B		5/31/2024	CJR	1
Chlorobenzene	< 0.29	ug/l	0.29	1.19	1	8260B		5/31/2024	CJR	1
Chloroethane	< 0.62	ug/l	0.62	2.54	1	8260B		5/31/2024	CJR	1
Chloroform	< 0.33	ug/l	0.33	1.33	1	8260B		5/31/2024	CJR	1
Chloromethane	< 0.74	ug/l	0.74	3.03	1	8260B		5/31/2024	CJR	1
2-Chlorotoluene	< 0.34	ug/l	0.34	1.37	1	8260B		5/31/2024	CJR	1
4-Chlorotoluene	< 0.4	ug/l	0.4	1.63	1	8260B		5/31/2024	CJR	1
1,2-Dibromo-3-chloropropane	< 0.74	ug/l	0.74	3.01	1	8260B		5/31/2024	CJR	1
Dibromochloromethane	< 0.36	ug/l	0.36	1.46	1	8260B		5/31/2024	CJR	1
1,4-Dichlorobenzene	< 0.49	ug/l	0.49	2.01	1	8260B		5/31/2024	CJR	1
1,3-Dichlorobenzene	< 0.35	ug/l	0.35	1.44	1	8260B		5/31/2024	CJR	1
1,2-Dichlorobenzene	< 0.4	ug/l	0.4	1.65	1	8260B		5/31/2024	CJR	1
Dichlorodifluoromethane	< 0.3	ug/l	0.3	1.23	1	8260B		5/31/2024	CJR	1
1,2-Dichloroethane	< 0.43	ug/l	0.43	1.75	1	8260B		5/31/2024	CJR	1
1,1-Dichloroethane	0.94 "J"	ug/l	0.43	1.74	1	8260B		5/31/2024	CJR	1
1,1-Dichloroethene	< 0.43	ug/l	0.43	1.76	1	8260B		5/31/2024	CJR	1
cis-1,2-Dichloroethene	3.8	ug/l	0.32	1.29	1	8260B		5/31/2024	CJR	1
trans-1,2-Dichloroethene	1.99 "J"	ug/l	0.5	2.02	1	8260B		5/31/2024	CJR	1
1,2-Dichloropropane	< 0.39	ug/l	0.39	1.58	1	8260B		5/31/2024	CJR	1
1,3-Dichloropropane	< 0.38	ug/l	0.38	1.55	1	8260B		5/31/2024	CJR	1
trans-1,3-Dichloropropene	< 0.41	ug/l	0.41	1.67	1	8260B		5/31/2024	CJR	1
cis-1,3-Dichloropropene	< 0.41	ug/l	0.41	1.67	1	8260B		5/31/2024	CJR	1
Di-isopropyl ether	< 0.48	ug/l	0.48	1.96	1	8260B		5/31/2024	CJR	1
EDB (1,2-Dibromoethane)	< 0.39	ug/l	0.39	1.59	1	8260B		5/31/2024	CJR	1
Ethylbenzene	< 0.33	ug/l	0.33	1.37	1	8260B		5/31/2024	CJR	1
Hexachlorobutadiene	< 0.81	ug/l	0.81	3.44	1	8260B		5/31/2024	CJR	1
Isopropylbenzene	< 0.34	ug/l	0.34	1.38	1	8260B		5/31/2024	CJR	1
p-Isopropyltoluene	< 0.47	ug/l	0.47	1.91	1	8260B		5/31/2024	CJR	1
Methylene chloride	< 0.79	ug/l	0.79	3.23	1	8260B		5/31/2024	CJR	1
Methyl tert-butyl ether (MTBE)	< 0.47	ug/l	0.47	1.91	1	8260B		5/31/2024	CJR	1
Naphthalene	< 1.4	ug/l	1.4	5.56	1	8260B		5/31/2024	CJR	1
n-Propylbenzene	< 0.39	ug/l	0.39	1.6	1	8260B		5/31/2024	CJR	1
1,1,2,2-Tetrachloroethane	< 0.43	ug/l	0.43	1.77	1	8260B		5/31/2024	CJR	1
1,1,1,2-Tetrachloroethane	< 0.55	ug/l	0.55	2.25	1	8260B		5/31/2024	CJR	1
Tetrachloroethene	< 0.47	ug/l	0.47	1.91	1	8260B		5/31/2024	CJR	1
Toluene	< 0.33	ug/l	0.33	1.35	1	8260B		5/31/2024	CJR	1
1,2,4-Trichlorobenzene	< 0.63	ug/l	0.63	2.57	1	8260B		5/31/2024	CJR	1
1,2,3-Trichlorobenzene	< 1.4	ug/l	1.4	5.94	1	8260B		5/31/2024	CJR	1
1,1,1-Trichloroethane	0.45 "J"	ug/l	0.33	1.34	1	8260B		5/31/2024	CJR	1
1,1,2-Trichloroethane	< 0.42	ug/l	0.42	1.72	1	8260B		5/31/2024	CJR	1
Trichloroethene (TCE)	0.47 "J"	ug/l	0.38	1.55	1	8260B		5/31/2024	CJR	1
Trichlorofluoromethane	< 0.33	ug/l	0.33	1.35	1	8260B		5/31/2024	CJR	1
1,2,4-Trimethylbenzene	< 0.35	ug/l	0.35	1.44	1	8260B		5/31/2024	CJR	1

Project Name COMPLETE RECYCLING
Project # 999-1009-001

Invoice # E44029

Lab Code 5044029B
Sample ID KMW-1
Sample Matrix Water
Sample Date 5/28/2024

	Result	Unit	LOD	LOQ	Dil	Method	Ext Date	Run Date	Analyst	Code
1,3,5-Trimethylbenzene	< 0.41	ug/l	0.41	1.66	1	8260B		5/31/2024	CJR	1
Vinyl Chloride	< 0.15	ug/l	0.15	0.61	1	8260B		5/31/2024	CJR	1
m&p-Xylene	< 0.64	ug/l	0.64	2.63	1	8260B		5/31/2024	CJR	1
o-Xylene	< 0.37	ug/l	0.37	1.51	1	8260B		5/31/2024	CJR	1
SUR - 1,2-Dichloroethane-d4	102	REC %			1	8260B		5/31/2024	CJR	1
SUR - Toluene-d8	91	REC %			1	8260B		5/31/2024	CJR	1
SUR - Dibromofluoromethane	96	REC %			1	8260B		5/31/2024	CJR	1
SUR - 4-Bromofluorobenzene	106	REC %			1	8260B		5/31/2024	CJR	1

Project Name COMPLETE RECYCLING
Project # 999-1009-001

Invoice # E44029

Lab Code 5044029C
Sample ID KPZ-1
Sample Matrix Water
Sample Date 5/28/2024

	Result	Unit	LOD	LOQ	Dil	Method	Ext Date	Run Date	Analyst	Code
Organic										
VOC's										
Benzene	< 0.3	ug/l	0.3	1.25	1	8260B		5/31/2024	CJR	1
Bromobenzene	< 0.34	ug/l	0.34	1.4	1	8260B		5/31/2024	CJR	1
Bromodichloromethane	< 0.36	ug/l	0.36	1.47	1	8260B		5/31/2024	CJR	1
Bromoform	< 0.42	ug/l	0.42	1.72	1	8260B		5/31/2024	CJR	1
tert-Butylbenzene	< 0.37	ug/l	0.37	1.49	1	8260B		5/31/2024	CJR	1
sec-Butylbenzene	< 0.33	ug/l	0.33	1.34	1	8260B		5/31/2024	CJR	1
n-Butylbenzene	< 0.71	ug/l	0.71	2.9	1	8260B		5/31/2024	CJR	1
Carbon Tetrachloride	< 0.34	ug/l	0.34	1.39	1	8260B		5/31/2024	CJR	1
Chlorobenzene	< 0.29	ug/l	0.29	1.19	1	8260B		5/31/2024	CJR	1
Chloroethane	< 0.62	ug/l	0.62	2.54	1	8260B		5/31/2024	CJR	1
Chloroform	< 0.33	ug/l	0.33	1.33	1	8260B		5/31/2024	CJR	1
Chloromethane	< 0.74	ug/l	0.74	3.03	1	8260B		5/31/2024	CJR	1
2-Chlorotoluene	< 0.34	ug/l	0.34	1.37	1	8260B		5/31/2024	CJR	1
4-Chlorotoluene	< 0.4	ug/l	0.4	1.63	1	8260B		5/31/2024	CJR	1
1,2-Dibromo-3-chloropropane	< 0.74	ug/l	0.74	3.01	1	8260B		5/31/2024	CJR	1
Dibromochloromethane	< 0.36	ug/l	0.36	1.46	1	8260B		5/31/2024	CJR	1
1,4-Dichlorobenzene	< 0.49	ug/l	0.49	2.01	1	8260B		5/31/2024	CJR	1
1,3-Dichlorobenzene	< 0.35	ug/l	0.35	1.44	1	8260B		5/31/2024	CJR	1
1,2-Dichlorobenzene	< 0.4	ug/l	0.4	1.65	1	8260B		5/31/2024	CJR	1
Dichlorodifluoromethane	< 0.3	ug/l	0.3	1.23	1	8260B		5/31/2024	CJR	1
1,2-Dichloroethane	< 0.43	ug/l	0.43	1.75	1	8260B		5/31/2024	CJR	1
1,1-Dichloroethane	< 0.43	ug/l	0.43	1.74	1	8260B		5/31/2024	CJR	1
1,1-Dichloroethene	< 0.43	ug/l	0.43	1.76	1	8260B		5/31/2024	CJR	1
cis-1,2-Dichloroethene	< 0.32	ug/l	0.32	1.29	1	8260B		5/31/2024	CJR	1
trans-1,2-Dichloroethene	< 0.5	ug/l	0.5	2.02	1	8260B		5/31/2024	CJR	1
1,2-Dichloropropane	< 0.39	ug/l	0.39	1.58	1	8260B		5/31/2024	CJR	1
1,3-Dichloropropane	< 0.38	ug/l	0.38	1.55	1	8260B		5/31/2024	CJR	1
trans-1,3-Dichloropropene	< 0.41	ug/l	0.41	1.67	1	8260B		5/31/2024	CJR	1
cis-1,3-Dichloropropene	< 0.41	ug/l	0.41	1.67	1	8260B		5/31/2024	CJR	1
Di-isopropyl ether	< 0.48	ug/l	0.48	1.96	1	8260B		5/31/2024	CJR	1
EDB (1,2-Dibromoethane)	< 0.39	ug/l	0.39	1.59	1	8260B		5/31/2024	CJR	1
Ethylbenzene	< 0.33	ug/l	0.33	1.37	1	8260B		5/31/2024	CJR	1
Hexachlorobutadiene	< 0.81	ug/l	0.81	3.44	1	8260B		5/31/2024	CJR	1
Isopropylbenzene	< 0.34	ug/l	0.34	1.38	1	8260B		5/31/2024	CJR	1
p-Isopropyltoluene	< 0.47	ug/l	0.47	1.91	1	8260B		5/31/2024	CJR	1
Methylene chloride	< 0.79	ug/l	0.79	3.23	1	8260B		5/31/2024	CJR	1
Methyl tert-butyl ether (MTBE)	< 0.47	ug/l	0.47	1.91	1	8260B		5/31/2024	CJR	1
Naphthalene	< 1.4	ug/l	1.4	5.56	1	8260B		5/31/2024	CJR	1
n-Propylbenzene	< 0.39	ug/l	0.39	1.6	1	8260B		5/31/2024	CJR	1
1,1,2,2-Tetrachloroethane	< 0.43	ug/l	0.43	1.77	1	8260B		5/31/2024	CJR	1
1,1,1,2-Tetrachloroethane	< 0.55	ug/l	0.55	2.25	1	8260B		5/31/2024	CJR	1
Tetrachloroethene	< 0.47	ug/l	0.47	1.91	1	8260B		5/31/2024	CJR	1
Toluene	< 0.33	ug/l	0.33	1.35	1	8260B		5/31/2024	CJR	1
1,2,4-Trichlorobenzene	< 0.63	ug/l	0.63	2.57	1	8260B		5/31/2024	CJR	1
1,2,3-Trichlorobenzene	< 1.4	ug/l	1.4	5.94	1	8260B		5/31/2024	CJR	1
1,1,1-Trichloroethane	< 0.33	ug/l	0.33	1.34	1	8260B		5/31/2024	CJR	1
1,1,2-Trichloroethane	< 0.42	ug/l	0.42	1.72	1	8260B		5/31/2024	CJR	1
Trichloroethene (TCE)	0.39 "J"	ug/l	0.38	1.55	1	8260B		5/31/2024	CJR	1
Trichlorofluoromethane	< 0.33	ug/l	0.33	1.35	1	8260B		5/31/2024	CJR	1
1,2,4-Trimethylbenzene	< 0.35	ug/l	0.35	1.44	1	8260B		5/31/2024	CJR	1

Project Name COMPLETE RECYCLING
Project # 999-1009-001

Invoice # E44029

Lab Code 5044029C
Sample ID KPZ-1
Sample Matrix Water
Sample Date 5/28/2024

	Result	Unit	LOD	LOQ	Dil	Method	Ext Date	Run Date	Analyst	Code
1,3,5-Trimethylbenzene	< 0.41	ug/l	0.41	1.66	1	8260B	5/31/2024	5/31/2024	CJR	1
Vinyl Chloride	< 0.15	ug/l	0.15	0.61	1	8260B	5/31/2024	5/31/2024	CJR	1
m&p-Xylene	< 0.64	ug/l	0.64	2.63	1	8260B	5/31/2024	5/31/2024	CJR	1
o-Xylene	< 0.37	ug/l	0.37	1.51	1	8260B	5/31/2024	5/31/2024	CJR	1
SUR - 1,2-Dichloroethane-d4	99	REC %			1	8260B	5/31/2024	5/31/2024	CJR	1
SUR - 4-Bromofluorobenzene	108	REC %			1	8260B	5/31/2024	5/31/2024	CJR	1
SUR - Dibromofluoromethane	96	REC %			1	8260B	5/31/2024	5/31/2024	CJR	1
SUR - Toluene-d8	88	REC %			1	8260B	5/31/2024	5/31/2024	CJR	1

Project Name COMPLETE RECYCLING
Project # 999-1009-001

Invoice # E44029

Lab Code 5044029D
Sample ID KMW-4
Sample Matrix Water
Sample Date 5/28/2024

	Result	Unit	LOD	LOQ	Dil	Method	Ext Date	Run Date	Analyst	Code
Organic										
VOC's										
Benzene	< 0.3	ug/l	0.3	1.25	1	8260B		5/31/2024	CJR	1
Bromobenzene	< 0.34	ug/l	0.34	1.4	1	8260B		5/31/2024	CJR	1
Bromodichloromethane	< 0.36	ug/l	0.36	1.47	1	8260B		5/31/2024	CJR	1
Bromoform	< 0.42	ug/l	0.42	1.72	1	8260B		5/31/2024	CJR	1
tert-Butylbenzene	< 0.37	ug/l	0.37	1.49	1	8260B		5/31/2024	CJR	1
sec-Butylbenzene	< 0.33	ug/l	0.33	1.34	1	8260B		5/31/2024	CJR	1
n-Butylbenzene	< 0.71	ug/l	0.71	2.9	1	8260B		5/31/2024	CJR	1
Carbon Tetrachloride	< 0.34	ug/l	0.34	1.39	1	8260B		5/31/2024	CJR	1
Chlorobenzene	< 0.29	ug/l	0.29	1.19	1	8260B		5/31/2024	CJR	1
Chloroethane	< 0.62	ug/l	0.62	2.54	1	8260B		5/31/2024	CJR	1
Chloroform	< 0.33	ug/l	0.33	1.33	1	8260B		5/31/2024	CJR	1
Chloromethane	< 0.74	ug/l	0.74	3.03	1	8260B		5/31/2024	CJR	1
2-Chlorotoluene	< 0.34	ug/l	0.34	1.37	1	8260B		5/31/2024	CJR	1
4-Chlorotoluene	< 0.4	ug/l	0.4	1.63	1	8260B		5/31/2024	CJR	1
1,2-Dibromo-3-chloropropane	< 0.74	ug/l	0.74	3.01	1	8260B		5/31/2024	CJR	1
Dibromochloromethane	< 0.36	ug/l	0.36	1.46	1	8260B		5/31/2024	CJR	1
1,4-Dichlorobenzene	< 0.49	ug/l	0.49	2.01	1	8260B		5/31/2024	CJR	1
1,3-Dichlorobenzene	< 0.35	ug/l	0.35	1.44	1	8260B		5/31/2024	CJR	1
1,2-Dichlorobenzene	< 0.4	ug/l	0.4	1.65	1	8260B		5/31/2024	CJR	1
Dichlorodifluoromethane	< 0.3	ug/l	0.3	1.23	1	8260B		5/31/2024	CJR	1
1,2-Dichloroethane	< 0.43	ug/l	0.43	1.75	1	8260B		5/31/2024	CJR	1
1,1-Dichloroethane	< 0.43	ug/l	0.43	1.74	1	8260B		5/31/2024	CJR	1
1,1-Dichloroethene	< 0.43	ug/l	0.43	1.76	1	8260B		5/31/2024	CJR	1
cis-1,2-Dichloroethene	0.35 "J"	ug/l	0.32	1.29	1	8260B		5/31/2024	CJR	1
trans-1,2-Dichloroethene	0.70 "J"	ug/l	0.5	2.02	1	8260B		5/31/2024	CJR	1
1,2-Dichloropropane	< 0.39	ug/l	0.39	1.58	1	8260B		5/31/2024	CJR	1
1,3-Dichloropropane	< 0.38	ug/l	0.38	1.55	1	8260B		5/31/2024	CJR	1
trans-1,3-Dichloropropene	< 0.41	ug/l	0.41	1.67	1	8260B		5/31/2024	CJR	1
cis-1,3-Dichloropropene	< 0.41	ug/l	0.41	1.67	1	8260B		5/31/2024	CJR	1
Di-isopropyl ether	< 0.48	ug/l	0.48	1.96	1	8260B		5/31/2024	CJR	1
EDB (1,2-Dibromoethane)	< 0.39	ug/l	0.39	1.59	1	8260B		5/31/2024	CJR	1
Ethylbenzene	< 0.33	ug/l	0.33	1.37	1	8260B		5/31/2024	CJR	1
Hexachlorobutadiene	< 0.81	ug/l	0.81	3.44	1	8260B		5/31/2024	CJR	1
Isopropylbenzene	< 0.34	ug/l	0.34	1.38	1	8260B		5/31/2024	CJR	1
p-Isopropyltoluene	< 0.47	ug/l	0.47	1.91	1	8260B		5/31/2024	CJR	1
Methylene chloride	< 0.79	ug/l	0.79	3.23	1	8260B		5/31/2024	CJR	1
Methyl tert-butyl ether (MTBE)	< 0.47	ug/l	0.47	1.91	1	8260B		5/31/2024	CJR	1
Naphthalene	< 1.4	ug/l	1.4	5.56	1	8260B		5/31/2024	CJR	1
n-Propylbenzene	< 0.39	ug/l	0.39	1.6	1	8260B		5/31/2024	CJR	1
1,1,2,2-Tetrachloroethane	< 0.43	ug/l	0.43	1.77	1	8260B		5/31/2024	CJR	1
1,1,1,2-Tetrachloroethane	< 0.55	ug/l	0.55	2.25	1	8260B		5/31/2024	CJR	1
Tetrachloroethene	3.05	ug/l	0.47	1.91	1	8260B		5/31/2024	CJR	1
Toluene	< 0.33	ug/l	0.33	1.35	1	8260B		5/31/2024	CJR	1
1,2,4-Trichlorobenzene	< 0.63	ug/l	0.63	2.57	1	8260B		5/31/2024	CJR	1
1,2,3-Trichlorobenzene	< 1.4	ug/l	1.4	5.94	1	8260B		5/31/2024	CJR	1
1,1,1-Trichloroethane	7.3	ug/l	0.33	1.34	1	8260B		5/31/2024	CJR	1
1,1,2-Trichloroethane	< 0.42	ug/l	0.42	1.72	1	8260B		5/31/2024	CJR	1
Trichloroethene (TCE)	25.2	ug/l	0.38	1.55	1	8260B		5/31/2024	CJR	1
Trichlorofluoromethane	< 0.33	ug/l	0.33	1.35	1	8260B		5/31/2024	CJR	1
1,2,4-Trimethylbenzene	< 0.35	ug/l	0.35	1.44	1	8260B		5/31/2024	CJR	1

Project Name COMPLETE RECYCLING
Project # 999-1009-001

Invoice # E44029

Lab Code 5044029D
Sample ID KMW-4
Sample Matrix Water
Sample Date 5/28/2024

	Result	Unit	LOD	LOQ	Dil	Method	Ext Date	Run Date	Analyst	Code
1,3,5-Trimethylbenzene	< 0.41	ug/l	0.41	1.66	1	8260B		5/31/2024	CJR	1
Vinyl Chloride	< 0.15	ug/l	0.15	0.61	1	8260B		5/31/2024	CJR	1
m&p-Xylene	< 0.64	ug/l	0.64	2.63	1	8260B		5/31/2024	CJR	1
o-Xylene	< 0.37	ug/l	0.37	1.51	1	8260B		5/31/2024	CJR	1
SUR - 1,2-Dichloroethane-d4	99	REC %			1	8260B		5/31/2024	CJR	1
SUR - 4-Bromofluorobenzene	113	REC %			1	8260B		5/31/2024	CJR	1
SUR - Dibromofluoromethane	96	REC %			1	8260B		5/31/2024	CJR	1
SUR - Toluene-d8	89	REC %			1	8260B		5/31/2024	CJR	1

Project Name COMPLETE RECYCLING
Project # 999-1009-001

Invoice # E44029

Lab Code 5044029E
Sample ID KMW-3
Sample Matrix Water
Sample Date 5/29/2024

	Result	Unit	LOD	LOQ	Dil	Method	Ext Date	Run Date	Analyst	Code
Organic										
VOC's										
Benzene	< 0.3	ug/l	0.3	1.25	1	8260B		5/31/2024	CJR	1
Bromobenzene	< 0.34	ug/l	0.34	1.4	1	8260B		5/31/2024	CJR	1
Bromodichloromethane	< 0.36	ug/l	0.36	1.47	1	8260B		5/31/2024	CJR	1
Bromoform	< 0.42	ug/l	0.42	1.72	1	8260B		5/31/2024	CJR	1
tert-Butylbenzene	< 0.37	ug/l	0.37	1.49	1	8260B		5/31/2024	CJR	1
sec-Butylbenzene	< 0.33	ug/l	0.33	1.34	1	8260B		5/31/2024	CJR	1
n-Butylbenzene	< 0.71	ug/l	0.71	2.9	1	8260B		5/31/2024	CJR	1
Carbon Tetrachloride	< 0.34	ug/l	0.34	1.39	1	8260B		5/31/2024	CJR	1
Chlorobenzene	< 0.29	ug/l	0.29	1.19	1	8260B		5/31/2024	CJR	1
Chloroethane	< 0.62	ug/l	0.62	2.54	1	8260B		5/31/2024	CJR	1
Chloroform	< 0.33	ug/l	0.33	1.33	1	8260B		5/31/2024	CJR	1
Chloromethane	< 0.74	ug/l	0.74	3.03	1	8260B		5/31/2024	CJR	1
2-Chlorotoluene	< 0.34	ug/l	0.34	1.37	1	8260B		5/31/2024	CJR	1
4-Chlorotoluene	< 0.4	ug/l	0.4	1.63	1	8260B		5/31/2024	CJR	1
1,2-Dibromo-3-chloropropane	< 0.74	ug/l	0.74	3.01	1	8260B		5/31/2024	CJR	1
Dibromochloromethane	< 0.36	ug/l	0.36	1.46	1	8260B		5/31/2024	CJR	1
1,4-Dichlorobenzene	< 0.49	ug/l	0.49	2.01	1	8260B		5/31/2024	CJR	1
1,3-Dichlorobenzene	< 0.35	ug/l	0.35	1.44	1	8260B		5/31/2024	CJR	1
1,2-Dichlorobenzene	< 0.4	ug/l	0.4	1.65	1	8260B		5/31/2024	CJR	1
Dichlorodifluoromethane	< 0.3	ug/l	0.3	1.23	1	8260B		5/31/2024	CJR	1
1,2-Dichloroethane	< 0.43	ug/l	0.43	1.75	1	8260B		5/31/2024	CJR	1
1,1-Dichloroethane	< 0.43	ug/l	0.43	1.74	1	8260B		5/31/2024	CJR	1
1,1-Dichloroethene	< 0.43	ug/l	0.43	1.76	1	8260B		5/31/2024	CJR	1
cis-1,2-Dichloroethene	< 0.32	ug/l	0.32	1.29	1	8260B		5/31/2024	CJR	1
trans-1,2-Dichloroethene	< 0.5	ug/l	0.5	2.02	1	8260B		5/31/2024	CJR	1
1,2-Dichloropropane	< 0.39	ug/l	0.39	1.58	1	8260B		5/31/2024	CJR	1
1,3-Dichloropropane	< 0.38	ug/l	0.38	1.55	1	8260B		5/31/2024	CJR	1
trans-1,3-Dichloropropene	< 0.41	ug/l	0.41	1.67	1	8260B		5/31/2024	CJR	1
cis-1,3-Dichloropropene	< 0.41	ug/l	0.41	1.67	1	8260B		5/31/2024	CJR	1
Di-isopropyl ether	< 0.48	ug/l	0.48	1.96	1	8260B		5/31/2024	CJR	1
EDB (1,2-Dibromoethane)	< 0.39	ug/l	0.39	1.59	1	8260B		5/31/2024	CJR	1
Ethylbenzene	< 0.33	ug/l	0.33	1.37	1	8260B		5/31/2024	CJR	1
Hexachlorobutadiene	< 0.81	ug/l	0.81	3.44	1	8260B		5/31/2024	CJR	1
Isopropylbenzene	< 0.34	ug/l	0.34	1.38	1	8260B		5/31/2024	CJR	1
p-Isopropyltoluene	< 0.47	ug/l	0.47	1.91	1	8260B		5/31/2024	CJR	1
Methylene chloride	< 0.79	ug/l	0.79	3.23	1	8260B		5/31/2024	CJR	1
Methyl tert-butyl ether (MTBE)	< 0.47	ug/l	0.47	1.91	1	8260B		5/31/2024	CJR	1
Naphthalene	< 1.4	ug/l	1.4	5.56	1	8260B		5/31/2024	CJR	1
n-Propylbenzene	< 0.39	ug/l	0.39	1.6	1	8260B		5/31/2024	CJR	1
1,1,2,2-Tetrachloroethane	< 0.43	ug/l	0.43	1.77	1	8260B		5/31/2024	CJR	1
1,1,1,2-Tetrachloroethane	< 0.55	ug/l	0.55	2.25	1	8260B		5/31/2024	CJR	1
Tetrachloroethene	< 0.47	ug/l	0.47	1.91	1	8260B		5/31/2024	CJR	1
Toluene	< 0.33	ug/l	0.33	1.35	1	8260B		5/31/2024	CJR	1
1,2,4-Trichlorobenzene	< 0.63	ug/l	0.63	2.57	1	8260B		5/31/2024	CJR	1
1,2,3-Trichlorobenzene	< 1.4	ug/l	1.4	5.94	1	8260B		5/31/2024	CJR	1
1,1,1-Trichloroethane	< 0.33	ug/l	0.33	1.34	1	8260B		5/31/2024	CJR	1
1,1,2-Trichloroethane	< 0.42	ug/l	0.42	1.72	1	8260B		5/31/2024	CJR	1
Trichloroethene (TCE)	< 0.38	ug/l	0.38	1.55	1	8260B		5/31/2024	CJR	1
Trichlorofluoromethane	< 0.33	ug/l	0.33	1.35	1	8260B		5/31/2024	CJR	1
1,2,4-Trimethylbenzene	< 0.35	ug/l	0.35	1.44	1	8260B		5/31/2024	CJR	1

Project Name COMPLETE RECYCLING
Project # 999-1009-001

Invoice # E44029

Lab Code 5044029E
Sample ID KMW-3
Sample Matrix Water
Sample Date 5/29/2024

	Result	Unit	LOD	LOQ	Dil	Method	Ext Date	Run Date	Analyst	Code
1,3,5-Trimethylbenzene	< 0.41	ug/l	0.41	1.66	1	8260B	5/31/2024	5/31/2024	CJR	1
Vinyl Chloride	< 0.15	ug/l	0.15	0.61	1	8260B	5/31/2024	5/31/2024	CJR	1
m&p-Xylene	< 0.64	ug/l	0.64	2.63	1	8260B	5/31/2024	5/31/2024	CJR	1
o-Xylene	< 0.37	ug/l	0.37	1.51	1	8260B	5/31/2024	5/31/2024	CJR	1
SUR - 1,2-Dichloroethane-d4	100	REC %			1	8260B	5/31/2024	5/31/2024	CJR	1
SUR - 4-Bromofluorobenzene	108	REC %			1	8260B	5/31/2024	5/31/2024	CJR	1
SUR - Dibromofluoromethane	97	REC %			1	8260B	5/31/2024	5/31/2024	CJR	1
SUR - Toluene-d8	90	REC %			1	8260B	5/31/2024	5/31/2024	CJR	1

Project Name COMPLETE RECYCLING
 Project # 999-1009-001

Invoice # E44029

Lab Code 5044029F
 Sample ID KPZ-2
 Sample Matrix Water
 Sample Date 5/29/2024

	Result	Unit	LOD	LOQ	Dil	Method	Ext Date	Run Date	Analyst	Code
Organic										
VOC's										
Benzene	< 0.3	ug/l	0.3	1.25	1	8260B		5/31/2024	CJR	1
Bromobenzene	< 0.34	ug/l	0.34	1.4	1	8260B		5/31/2024	CJR	1
Bromodichloromethane	< 0.36	ug/l	0.36	1.47	1	8260B		5/31/2024	CJR	1
Bromoform	< 0.42	ug/l	0.42	1.72	1	8260B		5/31/2024	CJR	1
tert-Butylbenzene	< 0.37	ug/l	0.37	1.49	1	8260B		5/31/2024	CJR	1
sec-Butylbenzene	< 0.33	ug/l	0.33	1.34	1	8260B		5/31/2024	CJR	1
n-Butylbenzene	< 0.71	ug/l	0.71	2.9	1	8260B		5/31/2024	CJR	1
Carbon Tetrachloride	< 0.34	ug/l	0.34	1.39	1	8260B		5/31/2024	CJR	1
Chlorobenzene	< 0.29	ug/l	0.29	1.19	1	8260B		5/31/2024	CJR	1
Chloroethane	< 0.62	ug/l	0.62	2.54	1	8260B		5/31/2024	CJR	1
Chloroform	< 0.33	ug/l	0.33	1.33	1	8260B		5/31/2024	CJR	1
Chloromethane	< 0.74	ug/l	0.74	3.03	1	8260B		5/31/2024	CJR	1
2-Chlorotoluene	< 0.34	ug/l	0.34	1.37	1	8260B		5/31/2024	CJR	1
4-Chlorotoluene	< 0.4	ug/l	0.4	1.63	1	8260B		5/31/2024	CJR	1
1,2-Dibromo-3-chloropropane	< 0.74	ug/l	0.74	3.01	1	8260B		5/31/2024	CJR	1
Dibromochloromethane	< 0.36	ug/l	0.36	1.46	1	8260B		5/31/2024	CJR	1
1,4-Dichlorobenzene	< 0.49	ug/l	0.49	2.01	1	8260B		5/31/2024	CJR	1
1,3-Dichlorobenzene	< 0.35	ug/l	0.35	1.44	1	8260B		5/31/2024	CJR	1
1,2-Dichlorobenzene	< 0.4	ug/l	0.4	1.65	1	8260B		5/31/2024	CJR	1
Dichlorodifluoromethane	< 0.3	ug/l	0.3	1.23	1	8260B		5/31/2024	CJR	1
1,2-Dichloroethane	< 0.43	ug/l	0.43	1.75	1	8260B		5/31/2024	CJR	1
1,1-Dichloroethane	< 0.43	ug/l	0.43	1.74	1	8260B		5/31/2024	CJR	1
1,1-Dichloroethene	< 0.43	ug/l	0.43	1.76	1	8260B		5/31/2024	CJR	1
cis-1,2-Dichloroethene	< 0.32	ug/l	0.32	1.29	1	8260B		5/31/2024	CJR	1
trans-1,2-Dichloroethene	< 0.5	ug/l	0.5	2.02	1	8260B		5/31/2024	CJR	1
1,2-Dichloropropane	< 0.39	ug/l	0.39	1.58	1	8260B		5/31/2024	CJR	1
1,3-Dichloropropane	< 0.38	ug/l	0.38	1.55	1	8260B		5/31/2024	CJR	1
trans-1,3-Dichloropropene	< 0.41	ug/l	0.41	1.67	1	8260B		5/31/2024	CJR	1
cis-1,3-Dichloropropene	< 0.41	ug/l	0.41	1.67	1	8260B		5/31/2024	CJR	1
Di-isopropyl ether	< 0.48	ug/l	0.48	1.96	1	8260B		5/31/2024	CJR	1
EDB (1,2-Dibromoethane)	< 0.39	ug/l	0.39	1.59	1	8260B		5/31/2024	CJR	1
Ethylbenzene	< 0.33	ug/l	0.33	1.37	1	8260B		5/31/2024	CJR	1
Hexachlorobutadiene	< 0.81	ug/l	0.81	3.44	1	8260B		5/31/2024	CJR	1
Isopropylbenzene	< 0.34	ug/l	0.34	1.38	1	8260B		5/31/2024	CJR	1
p-Isopropyltoluene	< 0.47	ug/l	0.47	1.91	1	8260B		5/31/2024	CJR	1
Methylene chloride	< 0.79	ug/l	0.79	3.23	1	8260B		5/31/2024	CJR	1
Methyl tert-butyl ether (MTBE)	< 0.47	ug/l	0.47	1.91	1	8260B		5/31/2024	CJR	1
Naphthalene	< 1.4	ug/l	1.4	5.56	1	8260B		5/31/2024	CJR	1
n-Propylbenzene	< 0.39	ug/l	0.39	1.6	1	8260B		5/31/2024	CJR	1
1,1,2,2-Tetrachloroethane	< 0.43	ug/l	0.43	1.77	1	8260B		5/31/2024	CJR	1
1,1,1,2-Tetrachloroethane	< 0.55	ug/l	0.55	2.25	1	8260B		5/31/2024	CJR	1
Tetrachloroethene	< 0.47	ug/l	0.47	1.91	1	8260B		5/31/2024	CJR	1
Toluene	< 0.33	ug/l	0.33	1.35	1	8260B		5/31/2024	CJR	1
1,2,4-Trichlorobenzene	< 0.63	ug/l	0.63	2.57	1	8260B		5/31/2024	CJR	1
1,2,3-Trichlorobenzene	< 1.4	ug/l	1.4	5.94	1	8260B		5/31/2024	CJR	1
1,1,1-Trichloroethane	< 0.33	ug/l	0.33	1.34	1	8260B		5/31/2024	CJR	1
1,1,2-Trichloroethane	< 0.42	ug/l	0.42	1.72	1	8260B		5/31/2024	CJR	1
Trichloroethene (TCE)	< 0.38	ug/l	0.38	1.55	1	8260B		5/31/2024	CJR	1
Trichlorofluoromethane	< 0.33	ug/l	0.33	1.35	1	8260B		5/31/2024	CJR	1
1,2,4-Trimethylbenzene	< 0.35	ug/l	0.35	1.44	1	8260B		5/31/2024	CJR	1

Project Name COMPLETE RECYCLING
Project # 999-1009-001

Invoice # E44029

Lab Code 5044029F
Sample ID KPZ-2
Sample Matrix Water
Sample Date 5/29/2024

	Result	Unit	LOD	LOQ	Dil	Method	Ext Date	Run Date	Analyst	Code
1,3,5-Trimethylbenzene	< 0.41	ug/l	0.41	1.66	1	8260B		5/31/2024	CJR	1
Vinyl Chloride	< 0.15	ug/l	0.15	0.61	1	8260B		5/31/2024	CJR	1
m&p-Xylene	< 0.64	ug/l	0.64	2.63	1	8260B		5/31/2024	CJR	1
o-Xylene	< 0.37	ug/l	0.37	1.51	1	8260B		5/31/2024	CJR	1
SUR - Toluene-d8	91	REC %			1	8260B		5/31/2024	CJR	1
SUR - 1,2-Dichloroethane-d4	94	REC %			1	8260B		5/31/2024	CJR	1
SUR - 4-Bromofluorobenzene	105	REC %			1	8260B		5/31/2024	CJR	1
SUR - Dibromofluoromethane	98	REC %			1	8260B		5/31/2024	CJR	1

Project Name COMPLETE RECYCLING
 Project # 999-1009-001

Invoice # E44029

Lab Code 5044029G
 Sample ID KMW-5
 Sample Matrix Water
 Sample Date 5/29/2024

	Result	Unit	LOD	LOQ	Dil	Method	Ext Date	Run Date	Analyst	Code
Organic										
VOC's										
Benzene	< 0.3	ug/l	0.3	1.25	1	8260B		5/31/2024	CJR	1
Bromobenzene	< 0.34	ug/l	0.34	1.4	1	8260B		5/31/2024	CJR	1
Bromodichloromethane	< 0.36	ug/l	0.36	1.47	1	8260B		5/31/2024	CJR	1
Bromoform	< 0.42	ug/l	0.42	1.72	1	8260B		5/31/2024	CJR	1
tert-Butylbenzene	< 0.37	ug/l	0.37	1.49	1	8260B		5/31/2024	CJR	1
sec-Butylbenzene	< 0.33	ug/l	0.33	1.34	1	8260B		5/31/2024	CJR	1
n-Butylbenzene	< 0.71	ug/l	0.71	2.9	1	8260B		5/31/2024	CJR	1
Carbon Tetrachloride	< 0.34	ug/l	0.34	1.39	1	8260B		5/31/2024	CJR	1
Chlorobenzene	< 0.29	ug/l	0.29	1.19	1	8260B		5/31/2024	CJR	1
Chloroethane	< 0.62	ug/l	0.62	2.54	1	8260B		5/31/2024	CJR	1
Chloroform	< 0.33	ug/l	0.33	1.33	1	8260B		5/31/2024	CJR	1
Chloromethane	< 0.74	ug/l	0.74	3.03	1	8260B		5/31/2024	CJR	1
2-Chlorotoluene	< 0.34	ug/l	0.34	1.37	1	8260B		5/31/2024	CJR	1
4-Chlorotoluene	< 0.4	ug/l	0.4	1.63	1	8260B		5/31/2024	CJR	1
1,2-Dibromo-3-chloropropane	< 0.74	ug/l	0.74	3.01	1	8260B		5/31/2024	CJR	1
Dibromochloromethane	< 0.36	ug/l	0.36	1.46	1	8260B		5/31/2024	CJR	1
1,4-Dichlorobenzene	< 0.49	ug/l	0.49	2.01	1	8260B		5/31/2024	CJR	1
1,3-Dichlorobenzene	< 0.35	ug/l	0.35	1.44	1	8260B		5/31/2024	CJR	1
1,2-Dichlorobenzene	< 0.4	ug/l	0.4	1.65	1	8260B		5/31/2024	CJR	1
Dichlorodifluoromethane	< 0.3	ug/l	0.3	1.23	1	8260B		5/31/2024	CJR	1
1,2-Dichloroethane	< 0.43	ug/l	0.43	1.75	1	8260B		5/31/2024	CJR	1
1,1-Dichloroethane	< 0.43	ug/l	0.43	1.74	1	8260B		5/31/2024	CJR	1
1,1-Dichloroethene	< 0.43	ug/l	0.43	1.76	1	8260B		5/31/2024	CJR	1
cis-1,2-Dichloroethene	< 0.32	ug/l	0.32	1.29	1	8260B		5/31/2024	CJR	1
trans-1,2-Dichloroethene	< 0.5	ug/l	0.5	2.02	1	8260B		5/31/2024	CJR	1
1,2-Dichloropropane	< 0.39	ug/l	0.39	1.58	1	8260B		5/31/2024	CJR	1
1,3-Dichloropropane	< 0.38	ug/l	0.38	1.55	1	8260B		5/31/2024	CJR	1
trans-1,3-Dichloropropene	< 0.41	ug/l	0.41	1.67	1	8260B		5/31/2024	CJR	1
cis-1,3-Dichloropropene	< 0.41	ug/l	0.41	1.67	1	8260B		5/31/2024	CJR	1
Di-isopropyl ether	< 0.48	ug/l	0.48	1.96	1	8260B		5/31/2024	CJR	1
EDB (1,2-Dibromoethane)	< 0.39	ug/l	0.39	1.59	1	8260B		5/31/2024	CJR	1
Ethylbenzene	< 0.33	ug/l	0.33	1.37	1	8260B		5/31/2024	CJR	1
Hexachlorobutadiene	< 0.81	ug/l	0.81	3.44	1	8260B		5/31/2024	CJR	1
Isopropylbenzene	< 0.34	ug/l	0.34	1.38	1	8260B		5/31/2024	CJR	1
p-Isopropyltoluene	< 0.47	ug/l	0.47	1.91	1	8260B		5/31/2024	CJR	1
Methylene chloride	< 0.79	ug/l	0.79	3.23	1	8260B		5/31/2024	CJR	1
Methyl tert-butyl ether (MTBE)	< 0.47	ug/l	0.47	1.91	1	8260B		5/31/2024	CJR	1
Naphthalene	< 1.4	ug/l	1.4	5.56	1	8260B		5/31/2024	CJR	1
n-Propylbenzene	< 0.39	ug/l	0.39	1.6	1	8260B		5/31/2024	CJR	1
1,1,2,2-Tetrachloroethane	< 0.43	ug/l	0.43	1.77	1	8260B		5/31/2024	CJR	1
1,1,1,2-Tetrachloroethane	< 0.55	ug/l	0.55	2.25	1	8260B		5/31/2024	CJR	1
Tetrachloroethene	< 0.47	ug/l	0.47	1.91	1	8260B		5/31/2024	CJR	1
Toluene	< 0.33	ug/l	0.33	1.35	1	8260B		5/31/2024	CJR	1
1,2,4-Trichlorobenzene	< 0.63	ug/l	0.63	2.57	1	8260B		5/31/2024	CJR	1
1,2,3-Trichlorobenzene	< 1.4	ug/l	1.4	5.94	1	8260B		5/31/2024	CJR	1
1,1,1-Trichloroethane	3.8	ug/l	0.33	1.34	1	8260B		5/31/2024	CJR	1
1,1,2-Trichloroethane	< 0.42	ug/l	0.42	1.72	1	8260B		5/31/2024	CJR	1
Trichloroethene (TCE)	0.47 "J"	ug/l	0.38	1.55	1	8260B		5/31/2024	CJR	1
Trichlorofluoromethane	< 0.33	ug/l	0.33	1.35	1	8260B		5/31/2024	CJR	1
1,2,4-Trimethylbenzene	< 0.35	ug/l	0.35	1.44	1	8260B		5/31/2024	CJR	1

Project Name COMPLETE RECYCLING
Project # 999-1009-001

Invoice # E44029

Lab Code 5044029G
Sample ID KMW-5
Sample Matrix Water
Sample Date 5/29/2024

	Result	Unit	LOD	LOQ	Dil	Method	Ext Date	Run Date	Analyst	Code
1,3,5-Trimethylbenzene	< 0.41	ug/l	0.41	1.66	1	8260B	5/31/2024	5/31/2024	CJR	1
Vinyl Chloride	< 0.15	ug/l	0.15	0.61	1	8260B	5/31/2024	5/31/2024	CJR	1
m&p-Xylene	< 0.64	ug/l	0.64	2.63	1	8260B	5/31/2024	5/31/2024	CJR	1
o-Xylene	< 0.37	ug/l	0.37	1.51	1	8260B	5/31/2024	5/31/2024	CJR	1
SUR - Dibromofluoromethane	99	REC %			1	8260B	5/31/2024	5/31/2024	CJR	1
SUR - Toluene-d8	90	REC %			1	8260B	5/31/2024	5/31/2024	CJR	1
SUR - 4-Bromofluorobenzene	102	REC %			1	8260B	5/31/2024	5/31/2024	CJR	1
SUR - 1,2-Dichloroethane-d4	100	REC %			1	8260B	5/31/2024	5/31/2024	CJR	1

Project Name COMPLETE RECYCLING
 Project # 999-1009-001

Invoice # E44029

Lab Code 5044029H
 Sample ID MW-1
 Sample Matrix Water
 Sample Date 5/29/2024

	Result	Unit	LOD	LOQ	Dil	Method	Ext Date	Run Date	Analyst	Code
Organic										
VOC's										
Benzene	< 0.3	ug/l	0.3	1.25	1	8260B		5/31/2024	CJR	1
Bromobenzene	< 0.34	ug/l	0.34	1.4	1	8260B		5/31/2024	CJR	1
Bromodichloromethane	< 0.36	ug/l	0.36	1.47	1	8260B		5/31/2024	CJR	1
Bromoform	< 0.42	ug/l	0.42	1.72	1	8260B		5/31/2024	CJR	1
tert-Butylbenzene	< 0.37	ug/l	0.37	1.49	1	8260B		5/31/2024	CJR	1
sec-Butylbenzene	< 0.33	ug/l	0.33	1.34	1	8260B		5/31/2024	CJR	1
n-Butylbenzene	< 0.71	ug/l	0.71	2.9	1	8260B		5/31/2024	CJR	1
Carbon Tetrachloride	< 0.34	ug/l	0.34	1.39	1	8260B		5/31/2024	CJR	1
Chlorobenzene	< 0.29	ug/l	0.29	1.19	1	8260B		5/31/2024	CJR	1
Chloroethane	< 0.62	ug/l	0.62	2.54	1	8260B		5/31/2024	CJR	1
Chloroform	< 0.33	ug/l	0.33	1.33	1	8260B		5/31/2024	CJR	1
Chloromethane	< 0.74	ug/l	0.74	3.03	1	8260B		5/31/2024	CJR	1
2-Chlorotoluene	< 0.34	ug/l	0.34	1.37	1	8260B		5/31/2024	CJR	1
4-Chlorotoluene	< 0.4	ug/l	0.4	1.63	1	8260B		5/31/2024	CJR	1
1,2-Dibromo-3-chloropropane	< 0.74	ug/l	0.74	3.01	1	8260B		5/31/2024	CJR	1
Dibromochloromethane	< 0.36	ug/l	0.36	1.46	1	8260B		5/31/2024	CJR	1
1,4-Dichlorobenzene	< 0.49	ug/l	0.49	2.01	1	8260B		5/31/2024	CJR	1
1,3-Dichlorobenzene	< 0.35	ug/l	0.35	1.44	1	8260B		5/31/2024	CJR	1
1,2-Dichlorobenzene	< 0.4	ug/l	0.4	1.65	1	8260B		5/31/2024	CJR	1
Dichlorodifluoromethane	< 0.3	ug/l	0.3	1.23	1	8260B		5/31/2024	CJR	1
1,2-Dichloroethane	4.1	ug/l	0.43	1.75	1	8260B		5/31/2024	CJR	1
1,1-Dichloroethane	< 0.43	ug/l	0.43	1.74	1	8260B		5/31/2024	CJR	1
1,1-Dichloroethene	< 0.43	ug/l	0.43	1.76	1	8260B		5/31/2024	CJR	1
cis-1,2-Dichloroethene	0.41 "J"	ug/l	0.32	1.29	1	8260B		5/31/2024	CJR	1
trans-1,2-Dichloroethene	< 0.5	ug/l	0.5	2.02	1	8260B		5/31/2024	CJR	1
1,2-Dichloropropane	< 0.39	ug/l	0.39	1.58	1	8260B		5/31/2024	CJR	1
1,3-Dichloropropane	< 0.38	ug/l	0.38	1.55	1	8260B		5/31/2024	CJR	1
trans-1,3-Dichloropropene	< 0.41	ug/l	0.41	1.67	1	8260B		5/31/2024	CJR	1
cis-1,3-Dichloropropene	< 0.41	ug/l	0.41	1.67	1	8260B		5/31/2024	CJR	1
Di-isopropyl ether	< 0.48	ug/l	0.48	1.96	1	8260B		5/31/2024	CJR	1
EDB (1,2-Dibromoethane)	< 0.39	ug/l	0.39	1.59	1	8260B		5/31/2024	CJR	1
Ethylbenzene	< 0.33	ug/l	0.33	1.37	1	8260B		5/31/2024	CJR	1
Hexachlorobutadiene	< 0.81	ug/l	0.81	3.44	1	8260B		5/31/2024	CJR	1
Isopropylbenzene	< 0.34	ug/l	0.34	1.38	1	8260B		5/31/2024	CJR	1
p-Isopropyltoluene	< 0.47	ug/l	0.47	1.91	1	8260B		5/31/2024	CJR	1
Methylene chloride	< 0.79	ug/l	0.79	3.23	1	8260B		5/31/2024	CJR	1
Methyl tert-butyl ether (MTBE)	< 0.47	ug/l	0.47	1.91	1	8260B		5/31/2024	CJR	1
Naphthalene	< 1.4	ug/l	1.4	5.56	1	8260B		5/31/2024	CJR	1
n-Propylbenzene	< 0.39	ug/l	0.39	1.6	1	8260B		5/31/2024	CJR	1
1,1,2,2-Tetrachloroethane	< 0.43	ug/l	0.43	1.77	1	8260B		5/31/2024	CJR	1
1,1,1,2-Tetrachloroethane	< 0.55	ug/l	0.55	2.25	1	8260B		5/31/2024	CJR	1
Tetrachloroethene	< 0.47	ug/l	0.47	1.91	1	8260B		5/31/2024	CJR	1
Toluene	< 0.33	ug/l	0.33	1.35	1	8260B		5/31/2024	CJR	1
1,2,4-Trichlorobenzene	< 0.63	ug/l	0.63	2.57	1	8260B		5/31/2024	CJR	1
1,2,3-Trichlorobenzene	< 1.4	ug/l	1.4	5.94	1	8260B		5/31/2024	CJR	1
1,1,1-Trichloroethane	< 0.33	ug/l	0.33	1.34	1	8260B		5/31/2024	CJR	1
1,1,2-Trichloroethane	< 0.42	ug/l	0.42	1.72	1	8260B		5/31/2024	CJR	1
Trichloroethene (TCE)	< 0.38	ug/l	0.38	1.55	1	8260B		5/31/2024	CJR	1
Trichlorofluoromethane	< 0.33	ug/l	0.33	1.35	1	8260B		5/31/2024	CJR	1
1,2,4-Trimethylbenzene	< 0.35	ug/l	0.35	1.44	1	8260B		5/31/2024	CJR	1

Project Name COMPLETE RECYCLING
Project # 999-1009-001

Invoice # E44029

Lab Code 5044029H
Sample ID MW-1
Sample Matrix Water
Sample Date 5/29/2024

	Result	Unit	LOD	LOQ	Dil	Method	Ext Date	Run Date	Analyst	Code
1,3,5-Trimethylbenzene	< 0.41	ug/l	0.41	1.66	1	8260B	5/31/2024	5/31/2024	CJR	1
Vinyl Chloride	0.32 "J"	ug/l	0.15	0.61	1	8260B	5/31/2024	5/31/2024	CJR	1
m&p-Xylene	< 0.64	ug/l	0.64	2.63	1	8260B	5/31/2024	5/31/2024	CJR	1
o-Xylene	< 0.37	ug/l	0.37	1.51	1	8260B	5/31/2024	5/31/2024	CJR	1
SUR - 4-Bromofluorobenzene	106	REC %			1	8260B	5/31/2024	5/31/2024	CJR	1
SUR - Dibromofluoromethane	101	REC %			1	8260B	5/31/2024	5/31/2024	CJR	1
SUR - 1,2-Dichloroethane-d4	101	REC %			1	8260B	5/31/2024	5/31/2024	CJR	1
SUR - Toluene-d8	90	REC %			1	8260B	5/31/2024	5/31/2024	CJR	1

Project Name COMPLETE RECYCLING
Project # 999-1009-001

Invoice # E44029

Lab Code 5044029I
Sample ID PZ-3
Sample Matrix Water
Sample Date 5/29/2024

	Result	Unit	LOD	LOQ	Dil	Method	Ext Date	Run Date	Analyst	Code
Organic										
VOC's										
Benzene	< 0.3	ug/l	0.3	1.25	1	8260B		5/31/2024	CJR	1
Bromobenzene	< 0.34	ug/l	0.34	1.4	1	8260B		5/31/2024	CJR	1
Bromodichloromethane	< 0.36	ug/l	0.36	1.47	1	8260B		5/31/2024	CJR	1
Bromoform	< 0.42	ug/l	0.42	1.72	1	8260B		5/31/2024	CJR	1
tert-Butylbenzene	< 0.37	ug/l	0.37	1.49	1	8260B		5/31/2024	CJR	1
sec-Butylbenzene	< 0.33	ug/l	0.33	1.34	1	8260B		5/31/2024	CJR	1
n-Butylbenzene	< 0.71	ug/l	0.71	2.9	1	8260B		5/31/2024	CJR	1
Carbon Tetrachloride	< 0.34	ug/l	0.34	1.39	1	8260B		5/31/2024	CJR	1
Chlorobenzene	< 0.29	ug/l	0.29	1.19	1	8260B		5/31/2024	CJR	1
Chloroethane	< 0.62	ug/l	0.62	2.54	1	8260B		5/31/2024	CJR	1
Chloroform	< 0.33	ug/l	0.33	1.33	1	8260B		5/31/2024	CJR	1
Chloromethane	< 0.74	ug/l	0.74	3.03	1	8260B		5/31/2024	CJR	1
2-Chlorotoluene	< 0.34	ug/l	0.34	1.37	1	8260B		5/31/2024	CJR	1
4-Chlorotoluene	< 0.4	ug/l	0.4	1.63	1	8260B		5/31/2024	CJR	1
1,2-Dibromo-3-chloropropane	< 0.74	ug/l	0.74	3.01	1	8260B		5/31/2024	CJR	1
Dibromochloromethane	< 0.36	ug/l	0.36	1.46	1	8260B		5/31/2024	CJR	1
1,4-Dichlorobenzene	< 0.49	ug/l	0.49	2.01	1	8260B		5/31/2024	CJR	1
1,3-Dichlorobenzene	< 0.35	ug/l	0.35	1.44	1	8260B		5/31/2024	CJR	1
1,2-Dichlorobenzene	< 0.4	ug/l	0.4	1.65	1	8260B		5/31/2024	CJR	1
Dichlorodifluoromethane	< 0.3	ug/l	0.3	1.23	1	8260B		5/31/2024	CJR	1
1,2-Dichloroethane	< 0.43	ug/l	0.43	1.75	1	8260B		5/31/2024	CJR	1
1,1-Dichloroethane	< 0.43	ug/l	0.43	1.74	1	8260B		5/31/2024	CJR	1
1,1-Dichloroethene	< 0.43	ug/l	0.43	1.76	1	8260B		5/31/2024	CJR	1
cis-1,2-Dichloroethene	< 0.32	ug/l	0.32	1.29	1	8260B		5/31/2024	CJR	1
trans-1,2-Dichloroethene	< 0.5	ug/l	0.5	2.02	1	8260B		5/31/2024	CJR	1
1,2-Dichloropropane	< 0.39	ug/l	0.39	1.58	1	8260B		5/31/2024	CJR	1
1,3-Dichloropropane	< 0.38	ug/l	0.38	1.55	1	8260B		5/31/2024	CJR	1
trans-1,3-Dichloropropene	< 0.41	ug/l	0.41	1.67	1	8260B		5/31/2024	CJR	1
cis-1,3-Dichloropropene	< 0.41	ug/l	0.41	1.67	1	8260B		5/31/2024	CJR	1
Di-isopropyl ether	< 0.48	ug/l	0.48	1.96	1	8260B		5/31/2024	CJR	1
EDB (1,2-Dibromoethane)	< 0.39	ug/l	0.39	1.59	1	8260B		5/31/2024	CJR	1
Ethylbenzene	< 0.33	ug/l	0.33	1.37	1	8260B		5/31/2024	CJR	1
Hexachlorobutadiene	< 0.81	ug/l	0.81	3.44	1	8260B		5/31/2024	CJR	1
Isopropylbenzene	< 0.34	ug/l	0.34	1.38	1	8260B		5/31/2024	CJR	1
p-Isopropyltoluene	< 0.47	ug/l	0.47	1.91	1	8260B		5/31/2024	CJR	1
Methylene chloride	< 0.79	ug/l	0.79	3.23	1	8260B		5/31/2024	CJR	1
Methyl tert-butyl ether (MTBE)	< 0.47	ug/l	0.47	1.91	1	8260B		5/31/2024	CJR	1
Naphthalene	< 1.4	ug/l	1.4	5.56	1	8260B		5/31/2024	CJR	1
n-Propylbenzene	< 0.39	ug/l	0.39	1.6	1	8260B		5/31/2024	CJR	1
1,1,2,2-Tetrachloroethane	< 0.43	ug/l	0.43	1.77	1	8260B		5/31/2024	CJR	1
1,1,1,2-Tetrachloroethane	< 0.55	ug/l	0.55	2.25	1	8260B		5/31/2024	CJR	1
Tetrachloroethene	< 0.47	ug/l	0.47	1.91	1	8260B		5/31/2024	CJR	1
Toluene	< 0.33	ug/l	0.33	1.35	1	8260B		5/31/2024	CJR	1
1,2,4-Trichlorobenzene	< 0.63	ug/l	0.63	2.57	1	8260B		5/31/2024	CJR	1
1,2,3-Trichlorobenzene	< 1.4	ug/l	1.4	5.94	1	8260B		5/31/2024	CJR	1
1,1,1-Trichloroethane	< 0.33	ug/l	0.33	1.34	1	8260B		5/31/2024	CJR	1
1,1,2-Trichloroethane	< 0.42	ug/l	0.42	1.72	1	8260B		5/31/2024	CJR	1
Trichloroethene (TCE)	< 0.38	ug/l	0.38	1.55	1	8260B		5/31/2024	CJR	1
Trichlorofluoromethane	< 0.33	ug/l	0.33	1.35	1	8260B		5/31/2024	CJR	1
1,2,4-Trimethylbenzene	< 0.35	ug/l	0.35	1.44	1	8260B		5/31/2024	CJR	1

Project Name COMPLETE RECYCLING
Project # 999-1009-001

Invoice # E44029

Lab Code 5044029I
Sample ID PZ-3
Sample Matrix Water
Sample Date 5/29/2024

	Result	Unit	LOD	LOQ	Dil	Method	Ext Date	Run Date	Analyst	Code
1,3,5-Trimethylbenzene	< 0.41	ug/l	0.41	1.66	1	8260B		5/31/2024	CJR	1
Vinyl Chloride	< 0.15	ug/l	0.15	0.61	1	8260B		5/31/2024	CJR	1
m&p-Xylene	< 0.64	ug/l	0.64	2.63	1	8260B		5/31/2024	CJR	1
o-Xylene	< 0.37	ug/l	0.37	1.51	1	8260B		5/31/2024	CJR	1
SUR - Toluene-d8	91	REC %			1	8260B		5/31/2024	CJR	1
SUR - Dibromofluoromethane	100	REC %			1	8260B		5/31/2024	CJR	1
SUR - 1,2-Dichloroethane-d4	95	REC %			1	8260B		5/31/2024	CJR	1
SUR - 4-Bromofluorobenzene	106	REC %			1	8260B		5/31/2024	CJR	1

Project Name COMPLETE RECYCLING
 Project # 999-1009-001

Invoice # E44029

Lab Code 5044029J
 Sample ID KMW-6
 Sample Matrix Water
 Sample Date 5/29/2024

	Result	Unit	LOD	LOQ	Dil	Method	Ext Date	Run Date	Analyst	Code
Organic										
VOC's										
Benzene	< 0.3	ug/l	0.3	1.25	1	8260B		5/31/2024	CJR	1
Bromobenzene	< 0.34	ug/l	0.34	1.4	1	8260B		5/31/2024	CJR	1
Bromodichloromethane	< 0.36	ug/l	0.36	1.47	1	8260B		5/31/2024	CJR	1
Bromoform	< 0.42	ug/l	0.42	1.72	1	8260B		5/31/2024	CJR	1
tert-Butylbenzene	< 0.37	ug/l	0.37	1.49	1	8260B		5/31/2024	CJR	1
sec-Butylbenzene	< 0.33	ug/l	0.33	1.34	1	8260B		5/31/2024	CJR	1
n-Butylbenzene	< 0.71	ug/l	0.71	2.9	1	8260B		5/31/2024	CJR	1
Carbon Tetrachloride	< 0.34	ug/l	0.34	1.39	1	8260B		5/31/2024	CJR	1
Chlorobenzene	< 0.29	ug/l	0.29	1.19	1	8260B		5/31/2024	CJR	1
Chloroethane	< 0.62	ug/l	0.62	2.54	1	8260B		5/31/2024	CJR	1
Chloroform	< 0.33	ug/l	0.33	1.33	1	8260B		5/31/2024	CJR	1
Chloromethane	< 0.74	ug/l	0.74	3.03	1	8260B		5/31/2024	CJR	1
2-Chlorotoluene	< 0.34	ug/l	0.34	1.37	1	8260B		5/31/2024	CJR	1
4-Chlorotoluene	< 0.4	ug/l	0.4	1.63	1	8260B		5/31/2024	CJR	1
1,2-Dibromo-3-chloropropane	< 0.74	ug/l	0.74	3.01	1	8260B		5/31/2024	CJR	1
Dibromochloromethane	< 0.36	ug/l	0.36	1.46	1	8260B		5/31/2024	CJR	1
1,4-Dichlorobenzene	< 0.49	ug/l	0.49	2.01	1	8260B		5/31/2024	CJR	1
1,3-Dichlorobenzene	< 0.35	ug/l	0.35	1.44	1	8260B		5/31/2024	CJR	1
1,2-Dichlorobenzene	< 0.4	ug/l	0.4	1.65	1	8260B		5/31/2024	CJR	1
Dichlorodifluoromethane	< 0.3	ug/l	0.3	1.23	1	8260B		5/31/2024	CJR	1
1,2-Dichloroethane	< 0.43	ug/l	0.43	1.75	1	8260B		5/31/2024	CJR	1
1,1-Dichloroethane	< 0.43	ug/l	0.43	1.74	1	8260B		5/31/2024	CJR	1
1,1-Dichloroethene	< 0.43	ug/l	0.43	1.76	1	8260B		5/31/2024	CJR	1
cis-1,2-Dichloroethene	5.5	ug/l	0.32	1.29	1	8260B		5/31/2024	CJR	1
trans-1,2-Dichloroethene	1.19 "J"	ug/l	0.5	2.02	1	8260B		5/31/2024	CJR	1
1,2-Dichloropropane	< 0.39	ug/l	0.39	1.58	1	8260B		5/31/2024	CJR	1
1,3-Dichloropropane	< 0.38	ug/l	0.38	1.55	1	8260B		5/31/2024	CJR	1
trans-1,3-Dichloropropene	< 0.41	ug/l	0.41	1.67	1	8260B		5/31/2024	CJR	1
cis-1,3-Dichloropropene	< 0.41	ug/l	0.41	1.67	1	8260B		5/31/2024	CJR	1
Di-isopropyl ether	< 0.48	ug/l	0.48	1.96	1	8260B		5/31/2024	CJR	1
EDB (1,2-Dibromoethane)	< 0.39	ug/l	0.39	1.59	1	8260B		5/31/2024	CJR	1
Ethylbenzene	< 0.33	ug/l	0.33	1.37	1	8260B		5/31/2024	CJR	1
Hexachlorobutadiene	< 0.81	ug/l	0.81	3.44	1	8260B		5/31/2024	CJR	1
Isopropylbenzene	< 0.34	ug/l	0.34	1.38	1	8260B		5/31/2024	CJR	1
p-Isopropyltoluene	< 0.47	ug/l	0.47	1.91	1	8260B		5/31/2024	CJR	1
Methylene chloride	< 0.79	ug/l	0.79	3.23	1	8260B		5/31/2024	CJR	1
Methyl tert-butyl ether (MTBE)	< 0.47	ug/l	0.47	1.91	1	8260B		5/31/2024	CJR	1
Naphthalene	< 1.4	ug/l	1.4	5.56	1	8260B		5/31/2024	CJR	1
n-Propylbenzene	< 0.39	ug/l	0.39	1.6	1	8260B		5/31/2024	CJR	1
1,1,2,2-Tetrachloroethane	< 0.43	ug/l	0.43	1.77	1	8260B		5/31/2024	CJR	1
1,1,1,2-Tetrachloroethane	< 0.55	ug/l	0.55	2.25	1	8260B		5/31/2024	CJR	1
Tetrachloroethene	< 0.47	ug/l	0.47	1.91	1	8260B		5/31/2024	CJR	1
Toluene	< 0.33	ug/l	0.33	1.35	1	8260B		5/31/2024	CJR	1
1,2,4-Trichlorobenzene	< 0.63	ug/l	0.63	2.57	1	8260B		5/31/2024	CJR	1
1,2,3-Trichlorobenzene	< 1.4	ug/l	1.4	5.94	1	8260B		5/31/2024	CJR	1
1,1,1-Trichloroethane	< 0.33	ug/l	0.33	1.34	1	8260B		5/31/2024	CJR	1
1,1,2-Trichloroethane	< 0.42	ug/l	0.42	1.72	1	8260B		5/31/2024	CJR	1
Trichloroethene (TCE)	27.4	ug/l	0.38	1.55	1	8260B		5/31/2024	CJR	1
Trichlorofluoromethane	< 0.33	ug/l	0.33	1.35	1	8260B		5/31/2024	CJR	1
1,2,4-Trimethylbenzene	< 0.35	ug/l	0.35	1.44	1	8260B		5/31/2024	CJR	1

Project Name COMPLETE RECYCLING
Project # 999-1009-001

Invoice # E44029

Lab Code 5044029J
Sample ID KMW-6
Sample Matrix Water
Sample Date 5/29/2024

	Result	Unit	LOD	LOQ	Dil	Method	Ext Date	Run Date	Analyst	Code
1,3,5-Trimethylbenzene	< 0.41	ug/l	0.41	1.66	1	8260B	5/31/2024	5/31/2024	CJR	1
Vinyl Chloride	0.31 "J"	ug/l	0.15	0.61	1	8260B	5/31/2024	5/31/2024	CJR	1
m&p-Xylene	< 0.64	ug/l	0.64	2.63	1	8260B	5/31/2024	5/31/2024	CJR	1
o-Xylene	< 0.37	ug/l	0.37	1.51	1	8260B	5/31/2024	5/31/2024	CJR	1
SUR - 4-Bromofluorobenzene	107	REC %			1	8260B	5/31/2024	5/31/2024	CJR	1
SUR - Dibromofluoromethane	95	REC %			1	8260B	5/31/2024	5/31/2024	CJR	1
SUR - Toluene-d8	90	REC %			1	8260B	5/31/2024	5/31/2024	CJR	1
SUR - 1,2-Dichloroethane-d4	95	REC %			1	8260B	5/31/2024	5/31/2024	CJR	1

Project Name COMPLETE RECYCLING
 Project # 999-1009-001

Invoice # E44029

Lab Code 5044029K
 Sample ID PZ-4
 Sample Matrix Water
 Sample Date 5/29/2024

	Result	Unit	LOD	LOQ	Dil	Method	Ext Date	Run Date	Analyst	Code
Organic										
VOC's										
Benzene	< 0.3	ug/l	0.3	1.25	1	8260B		5/31/2024	CJR	1
Bromobenzene	< 0.34	ug/l	0.34	1.4	1	8260B		5/31/2024	CJR	1
Bromodichloromethane	< 0.36	ug/l	0.36	1.47	1	8260B		5/31/2024	CJR	1
Bromoform	< 0.42	ug/l	0.42	1.72	1	8260B		5/31/2024	CJR	1
tert-Butylbenzene	< 0.37	ug/l	0.37	1.49	1	8260B		5/31/2024	CJR	1
sec-Butylbenzene	< 0.33	ug/l	0.33	1.34	1	8260B		5/31/2024	CJR	1
n-Butylbenzene	< 0.71	ug/l	0.71	2.9	1	8260B		5/31/2024	CJR	1
Carbon Tetrachloride	< 0.34	ug/l	0.34	1.39	1	8260B		5/31/2024	CJR	1
Chlorobenzene	< 0.29	ug/l	0.29	1.19	1	8260B		5/31/2024	CJR	1
Chloroethane	< 0.62	ug/l	0.62	2.54	1	8260B		5/31/2024	CJR	1
Chloroform	< 0.33	ug/l	0.33	1.33	1	8260B		5/31/2024	CJR	1
Chloromethane	< 0.74	ug/l	0.74	3.03	1	8260B		5/31/2024	CJR	1
2-Chlorotoluene	< 0.34	ug/l	0.34	1.37	1	8260B		5/31/2024	CJR	1
4-Chlorotoluene	< 0.4	ug/l	0.4	1.63	1	8260B		5/31/2024	CJR	1
1,2-Dibromo-3-chloropropane	< 0.74	ug/l	0.74	3.01	1	8260B		5/31/2024	CJR	1
Dibromochloromethane	< 0.36	ug/l	0.36	1.46	1	8260B		5/31/2024	CJR	1
1,4-Dichlorobenzene	< 0.49	ug/l	0.49	2.01	1	8260B		5/31/2024	CJR	1
1,3-Dichlorobenzene	< 0.35	ug/l	0.35	1.44	1	8260B		5/31/2024	CJR	1
1,2-Dichlorobenzene	< 0.4	ug/l	0.4	1.65	1	8260B		5/31/2024	CJR	1
Dichlorodifluoromethane	< 0.3	ug/l	0.3	1.23	1	8260B		5/31/2024	CJR	1
1,2-Dichloroethane	< 0.43	ug/l	0.43	1.75	1	8260B		5/31/2024	CJR	1
1,1-Dichloroethane	28.5	ug/l	0.43	1.74	1	8260B		5/31/2024	CJR	1
1,1-Dichloroethene	1.18 "J"	ug/l	0.43	1.76	1	8260B		5/31/2024	CJR	1
cis-1,2-Dichloroethene	38	ug/l	0.32	1.29	1	8260B		5/31/2024	CJR	1
trans-1,2-Dichloroethene	1.37 "J"	ug/l	0.5	2.02	1	8260B		5/31/2024	CJR	1
1,2-Dichloropropane	< 0.39	ug/l	0.39	1.58	1	8260B		5/31/2024	CJR	1
1,3-Dichloropropane	< 0.38	ug/l	0.38	1.55	1	8260B		5/31/2024	CJR	1
trans-1,3-Dichloropropene	< 0.41	ug/l	0.41	1.67	1	8260B		5/31/2024	CJR	1
cis-1,3-Dichloropropene	< 0.41	ug/l	0.41	1.67	1	8260B		5/31/2024	CJR	1
Di-isopropyl ether	< 0.48	ug/l	0.48	1.96	1	8260B		5/31/2024	CJR	1
EDB (1,2-Dibromoethane)	< 0.39	ug/l	0.39	1.59	1	8260B		5/31/2024	CJR	1
Ethylbenzene	< 0.33	ug/l	0.33	1.37	1	8260B		5/31/2024	CJR	1
Hexachlorobutadiene	< 0.81	ug/l	0.81	3.44	1	8260B		5/31/2024	CJR	1
Isopropylbenzene	< 0.34	ug/l	0.34	1.38	1	8260B		5/31/2024	CJR	1
p-Isopropyltoluene	< 0.47	ug/l	0.47	1.91	1	8260B		5/31/2024	CJR	1
Methylene chloride	< 0.79	ug/l	0.79	3.23	1	8260B		5/31/2024	CJR	1
Methyl tert-butyl ether (MTBE)	< 0.47	ug/l	0.47	1.91	1	8260B		5/31/2024	CJR	1
Naphthalene	< 1.4	ug/l	1.4	5.56	1	8260B		5/31/2024	CJR	1
n-Propylbenzene	< 0.39	ug/l	0.39	1.6	1	8260B		5/31/2024	CJR	1
1,1,2,2-Tetrachloroethane	< 0.43	ug/l	0.43	1.77	1	8260B		5/31/2024	CJR	1
1,1,1,2-Tetrachloroethane	< 0.55	ug/l	0.55	2.25	1	8260B		5/31/2024	CJR	1
Tetrachloroethene	8.9	ug/l	0.47	1.91	1	8260B		5/31/2024	CJR	1
Toluene	< 0.33	ug/l	0.33	1.35	1	8260B		5/31/2024	CJR	1
1,2,4-Trichlorobenzene	< 0.63	ug/l	0.63	2.57	1	8260B		5/31/2024	CJR	1
1,2,3-Trichlorobenzene	< 1.4	ug/l	1.4	5.94	1	8260B		5/31/2024	CJR	1
1,1,1-Trichloroethane	19.1	ug/l	0.33	1.34	1	8260B		5/31/2024	CJR	1
1,1,2-Trichloroethane	< 0.42	ug/l	0.42	1.72	1	8260B		5/31/2024	CJR	1
Trichloroethene (TCE)	117	ug/l	0.38	1.55	1	8260B		5/31/2024	CJR	1
Trichlorofluoromethane	< 0.33	ug/l	0.33	1.35	1	8260B		5/31/2024	CJR	1
1,2,4-Trimethylbenzene	< 0.35	ug/l	0.35	1.44	1	8260B		5/31/2024	CJR	1

Project Name COMPLETE RECYCLING
Project # 999-1009-001

Invoice # E44029

Lab Code 5044029K
Sample ID PZ-4
Sample Matrix Water
Sample Date 5/29/2024

	Result	Unit	LOD	LOQ	Dil	Method	Ext Date	Run Date	Analyst	Code
1,3,5-Trimethylbenzene	< 0.41	ug/l	0.41	1.66	1	8260B		5/31/2024	CJR	1
Vinyl Chloride	3.4	ug/l	0.15	0.61	1	8260B		5/31/2024	CJR	1
m&p-Xylene	< 0.64	ug/l	0.64	2.63	1	8260B		5/31/2024	CJR	1
o-Xylene	< 0.37	ug/l	0.37	1.51	1	8260B		5/31/2024	CJR	1
SUR - 1,2-Dichloroethane-d4	99	REC %			1	8260B		5/31/2024	CJR	1
SUR - 4-Bromofluorobenzene	106	REC %			1	8260B		5/31/2024	CJR	1
SUR - Dibromofluoromethane	94	REC %			1	8260B		5/31/2024	CJR	1
SUR - Toluene-d8	91	REC %			1	8260B		5/31/2024	CJR	1

Project Name COMPLETE RECYCLING
 Project # 999-1009-001

Invoice # E44029

Lab Code 5044029L
 Sample ID MW-14
 Sample Matrix Water
 Sample Date 5/29/2024

	Result	Unit	LOD	LOQ	Dil	Method	Ext Date	Run Date	Analyst	Code
Organic										
VOC's										
Benzene	< 0.3	ug/l	0.3	1.25	1	8260B		6/1/2024	CJR	1
Bromobenzene	< 0.34	ug/l	0.34	1.4	1	8260B		6/1/2024	CJR	1
Bromodichloromethane	< 0.36	ug/l	0.36	1.47	1	8260B		6/1/2024	CJR	1
Bromoform	< 0.42	ug/l	0.42	1.72	1	8260B		6/1/2024	CJR	1
tert-Butylbenzene	< 0.37	ug/l	0.37	1.49	1	8260B		6/1/2024	CJR	1
sec-Butylbenzene	< 0.33	ug/l	0.33	1.34	1	8260B		6/1/2024	CJR	1
n-Butylbenzene	< 0.71	ug/l	0.71	2.9	1	8260B		6/1/2024	CJR	1
Carbon Tetrachloride	< 0.34	ug/l	0.34	1.39	1	8260B		6/1/2024	CJR	1
Chlorobenzene	< 0.29	ug/l	0.29	1.19	1	8260B		6/1/2024	CJR	1
Chloroethane	< 0.62	ug/l	0.62	2.54	1	8260B		6/1/2024	CJR	1
Chloroform	0.69 "J"	ug/l	0.33	1.33	1	8260B		6/1/2024	CJR	1
Chloromethane	< 0.74	ug/l	0.74	3.03	1	8260B		6/1/2024	CJR	1
2-Chlorotoluene	< 0.34	ug/l	0.34	1.37	1	8260B		6/1/2024	CJR	1
4-Chlorotoluene	< 0.4	ug/l	0.4	1.63	1	8260B		6/1/2024	CJR	1
1,2-Dibromo-3-chloropropane	< 0.74	ug/l	0.74	3.01	1	8260B		6/1/2024	CJR	1
Dibromochloromethane	< 0.36	ug/l	0.36	1.46	1	8260B		6/1/2024	CJR	1
1,4-Dichlorobenzene	< 0.49	ug/l	0.49	2.01	1	8260B		6/1/2024	CJR	1
1,3-Dichlorobenzene	< 0.35	ug/l	0.35	1.44	1	8260B		6/1/2024	CJR	1
1,2-Dichlorobenzene	< 0.4	ug/l	0.4	1.65	1	8260B		6/1/2024	CJR	1
Dichlorodifluoromethane	< 0.3	ug/l	0.3	1.23	1	8260B		6/1/2024	CJR	1
1,2-Dichloroethane	< 0.43	ug/l	0.43	1.75	1	8260B		6/1/2024	CJR	1
1,1-Dichloroethane	6.7	ug/l	0.43	1.74	1	8260B		6/1/2024	CJR	1
1,1-Dichloroethene	< 0.43	ug/l	0.43	1.76	1	8260B		6/1/2024	CJR	1
cis-1,2-Dichloroethene	1.76	ug/l	0.32	1.29	1	8260B		6/1/2024	CJR	1
trans-1,2-Dichloroethene	< 0.5	ug/l	0.5	2.02	1	8260B		6/1/2024	CJR	1
1,2-Dichloropropane	< 0.39	ug/l	0.39	1.58	1	8260B		6/1/2024	CJR	1
1,3-Dichloropropane	< 0.38	ug/l	0.38	1.55	1	8260B		6/1/2024	CJR	1
trans-1,3-Dichloropropene	< 0.41	ug/l	0.41	1.67	1	8260B		6/1/2024	CJR	1
cis-1,3-Dichloropropene	< 0.41	ug/l	0.41	1.67	1	8260B		6/1/2024	CJR	1
Di-isopropyl ether	< 0.48	ug/l	0.48	1.96	1	8260B		6/1/2024	CJR	1
EDB (1,2-Dibromoethane)	< 0.39	ug/l	0.39	1.59	1	8260B		6/1/2024	CJR	1
Ethylbenzene	< 0.33	ug/l	0.33	1.37	1	8260B		6/1/2024	CJR	1
Hexachlorobutadiene	< 0.81	ug/l	0.81	3.44	1	8260B		6/1/2024	CJR	1
Isopropylbenzene	< 0.34	ug/l	0.34	1.38	1	8260B		6/1/2024	CJR	1
p-Isopropyltoluene	< 0.47	ug/l	0.47	1.91	1	8260B		6/1/2024	CJR	1
Methylene chloride	< 0.79	ug/l	0.79	3.23	1	8260B		6/1/2024	CJR	1
Methyl tert-butyl ether (MTBE)	< 0.47	ug/l	0.47	1.91	1	8260B		6/1/2024	CJR	1
Naphthalene	< 1.4	ug/l	1.4	5.56	1	8260B		6/1/2024	CJR	1
n-Propylbenzene	< 0.39	ug/l	0.39	1.6	1	8260B		6/1/2024	CJR	1
1,1,2,2-Tetrachloroethane	< 0.43	ug/l	0.43	1.77	1	8260B		6/1/2024	CJR	1
1,1,1,2-Tetrachloroethane	< 0.55	ug/l	0.55	2.25	1	8260B		6/1/2024	CJR	1
Tetrachloroethene	3.8	ug/l	0.47	1.91	1	8260B		6/1/2024	CJR	1
Toluene	< 0.33	ug/l	0.33	1.35	1	8260B		6/1/2024	CJR	1
1,2,4-Trichlorobenzene	< 0.63	ug/l	0.63	2.57	1	8260B		6/1/2024	CJR	1
1,2,3-Trichlorobenzene	< 1.4	ug/l	1.4	5.94	1	8260B		6/1/2024	CJR	1
1,1,1-Trichloroethane	14.9	ug/l	0.33	1.34	1	8260B		6/1/2024	CJR	1
1,1,2-Trichloroethane	< 0.42	ug/l	0.42	1.72	1	8260B		6/1/2024	CJR	1
Trichloroethene (TCE)	61	ug/l	0.38	1.55	1	8260B		6/1/2024	CJR	1
Trichlorofluoromethane	< 0.33	ug/l	0.33	1.35	1	8260B		6/1/2024	CJR	1
1,2,4-Trimethylbenzene	< 0.35	ug/l	0.35	1.44	1	8260B		6/1/2024	CJR	1

Project Name COMPLETE RECYCLING
Project # 999-1009-001

Invoice # E44029

Lab Code 5044029L
Sample ID MW-14
Sample Matrix Water
Sample Date 5/29/2024

	Result	Unit	LOD	LOQ	Dil	Method	Ext Date	Run Date	Analyst	Code
1,3,5-Trimethylbenzene	< 0.41	ug/l	0.41	1.66	1	8260B		6/1/2024	CJR	1
Vinyl Chloride	0.51 "J"	ug/l	0.15	0.61	1	8260B		6/1/2024	CJR	1
m&p-Xylene	< 0.64	ug/l	0.64	2.63	1	8260B		6/1/2024	CJR	1
o-Xylene	< 0.37	ug/l	0.37	1.51	1	8260B		6/1/2024	CJR	1
SUR - 1,2-Dichloroethane-d4	104	REC %			1	8260B		6/1/2024	CJR	1
SUR - 4-Bromofluorobenzene	112	REC %			1	8260B		6/1/2024	CJR	1
SUR - Dibromofluoromethane	98	REC %			1	8260B		6/1/2024	CJR	1
SUR - Toluene-d8	88	REC %			1	8260B		6/1/2024	CJR	1

Project Name COMPLETE RECYCLING
Project # 999-1009-001

Invoice # E44029

Lab Code 5044029M
Sample ID MW-15
Sample Matrix Water
Sample Date 5/29/2024

	Result	Unit	LOD	LOQ	Dil	Method	Ext Date	Run Date	Analyst	Code
Organic										
VOC's										
Benzene	< 0.3	ug/l	0.3	1.25	1	8260B		6/4/2024	CJR	1
Bromobenzene	< 0.34	ug/l	0.34	1.4	1	8260B		6/4/2024	CJR	1
Bromodichloromethane	< 0.36	ug/l	0.36	1.47	1	8260B		6/4/2024	CJR	1
Bromoform	< 0.42	ug/l	0.42	1.72	1	8260B		6/4/2024	CJR	1
tert-Butylbenzene	1.63	ug/l	0.37	1.49	1	8260B		6/4/2024	CJR	1
sec-Butylbenzene	11.2	ug/l	0.33	1.34	1	8260B		6/4/2024	CJR	1
n-Butylbenzene	9.2	ug/l	0.71	2.9	1	8260B		6/4/2024	CJR	1
Carbon Tetrachloride	< 0.34	ug/l	0.34	1.39	1	8260B		6/4/2024	CJR	1
Chlorobenzene	< 0.29	ug/l	0.29	1.19	1	8260B		6/4/2024	CJR	1
Chloroethane	1.55 "J"	ug/l	0.62	2.54	1	8260B		6/4/2024	CJR	1
Chloroform	< 0.33	ug/l	0.33	1.33	1	8260B		6/4/2024	CJR	1
Chloromethane	< 0.74	ug/l	0.74	3.03	1	8260B		6/4/2024	CJR	1
2-Chlorotoluene	< 0.34	ug/l	0.34	1.37	1	8260B		6/4/2024	CJR	1
4-Chlorotoluene	< 0.4	ug/l	0.4	1.63	1	8260B		6/4/2024	CJR	1
1,2-Dibromo-3-chloropropane	< 0.74	ug/l	0.74	3.01	1	8260B		6/4/2024	CJR	1
Dibromochloromethane	< 0.36	ug/l	0.36	1.46	1	8260B		6/4/2024	CJR	1
1,4-Dichlorobenzene	< 0.49	ug/l	0.49	2.01	1	8260B		6/4/2024	CJR	1
1,3-Dichlorobenzene	< 0.35	ug/l	0.35	1.44	1	8260B		6/4/2024	CJR	1
1,2-Dichlorobenzene	< 0.4	ug/l	0.4	1.65	1	8260B		6/4/2024	CJR	1
Dichlorodifluoromethane	< 0.3	ug/l	0.3	1.23	1	8260B		6/4/2024	CJR	1
1,2-Dichloroethane	< 0.43	ug/l	0.43	1.75	1	8260B		6/4/2024	CJR	1
1,1-Dichloroethane	0.58 "J"	ug/l	0.43	1.74	1	8260B		6/4/2024	CJR	1
1,1-Dichloroethene	< 0.43	ug/l	0.43	1.76	1	8260B		6/4/2024	CJR	1
cis-1,2-Dichloroethene	0.37 "J"	ug/l	0.32	1.29	1	8260B		6/4/2024	CJR	1
trans-1,2-Dichloroethene	0.64 "J"	ug/l	0.5	2.02	1	8260B		6/4/2024	CJR	1
1,2-Dichloropropane	< 0.39	ug/l	0.39	1.58	1	8260B		6/4/2024	CJR	1
1,3-Dichloropropane	< 0.38	ug/l	0.38	1.55	1	8260B		6/4/2024	CJR	1
trans-1,3-Dichloropropene	< 0.41	ug/l	0.41	1.67	1	8260B		6/4/2024	CJR	1
cis-1,3-Dichloropropene	< 0.41	ug/l	0.41	1.67	1	8260B		6/4/2024	CJR	1
Di-isopropyl ether	< 0.48	ug/l	0.48	1.96	1	8260B		6/4/2024	CJR	1
EDB (1,2-Dibromoethane)	< 0.39	ug/l	0.39	1.59	1	8260B		6/4/2024	CJR	1
Ethylbenzene	< 0.33	ug/l	0.33	1.37	1	8260B		6/4/2024	CJR	1
Hexachlorobutadiene	< 0.81	ug/l	0.81	3.44	1	8260B		6/4/2024	CJR	1
Isopropylbenzene	18.6	ug/l	0.34	1.38	1	8260B		6/4/2024	CJR	1
p-Isopropyltoluene	< 0.47	ug/l	0.47	1.91	1	8260B		6/4/2024	CJR	1
Methylene chloride	< 0.79	ug/l	0.79	3.23	1	8260B		6/4/2024	CJR	1
Methyl tert-butyl ether (MTBE)	< 0.47	ug/l	0.47	1.91	1	8260B		6/4/2024	CJR	1
Naphthalene	< 1.4	ug/l	1.4	5.56	1	8260B		6/4/2024	CJR	1
n-Propylbenzene	29.2	ug/l	0.39	1.6	1	8260B		6/4/2024	CJR	1
1,1,2,2-Tetrachloroethane	< 0.43	ug/l	0.43	1.77	1	8260B		6/4/2024	CJR	1
1,1,1,2-Tetrachloroethane	< 0.55	ug/l	0.55	2.25	1	8260B		6/4/2024	CJR	1
Tetrachloroethene	< 0.47	ug/l	0.47	1.91	1	8260B		6/4/2024	CJR	1
Toluene	< 0.33	ug/l	0.33	1.35	1	8260B		6/4/2024	CJR	1
1,2,4-Trichlorobenzene	< 0.63	ug/l	0.63	2.57	1	8260B		6/4/2024	CJR	1
1,2,3-Trichlorobenzene	< 1.4	ug/l	1.4	5.94	1	8260B		6/4/2024	CJR	1
1,1,1-Trichloroethane	< 0.33	ug/l	0.33	1.34	1	8260B		6/4/2024	CJR	1
1,1,2-Trichloroethane	< 0.42	ug/l	0.42	1.72	1	8260B		6/4/2024	CJR	1
Trichloroethene (TCE)	< 0.38	ug/l	0.38	1.55	1	8260B		6/4/2024	CJR	1
Trichlorofluoromethane	< 0.33	ug/l	0.33	1.35	1	8260B		6/4/2024	CJR	1
1,2,4-Trimethylbenzene	< 0.35	ug/l	0.35	1.44	1	8260B		6/4/2024	CJR	1

Project Name COMPLETE RECYCLING
Project # 999-1009-001

Invoice # E44029

Lab Code 5044029M
Sample ID MW-15
Sample Matrix Water
Sample Date 5/29/2024

	Result	Unit	LOD	LOQ	Dil	Method	Ext Date	Run Date	Analyst	Code
1,3,5-Trimethylbenzene	< 0.41	ug/l	0.41	1.66	1	8260B	6/4/2024	6/4/2024	CJR	1
Vinyl Chloride	< 0.15	ug/l	0.15	0.61	1	8260B	6/4/2024	6/4/2024	CJR	1
m&p-Xylene	< 0.64	ug/l	0.64	2.63	1	8260B	6/4/2024	6/4/2024	CJR	1
o-Xylene	< 0.37	ug/l	0.37	1.51	1	8260B	6/4/2024	6/4/2024	CJR	1
SUR - 1,2-Dichloroethane-d4	102	REC %			1	8260B	6/4/2024	6/4/2024	CJR	1
SUR - 4-Bromofluorobenzene	115	REC %			1	8260B	6/4/2024	6/4/2024	CJR	1
SUR - Dibromofluoromethane	94	REC %			1	8260B	6/4/2024	6/4/2024	CJR	1
SUR - Toluene-d8	96	REC %			1	8260B	6/4/2024	6/4/2024	CJR	1

Project Name COMPLETE RECYCLING
 Project # 999-1009-001

Invoice # E44029

Lab Code 5044029N
 Sample ID PMW-8
 Sample Matrix Water
 Sample Date 5/29/2024

	Result	Unit	LOD	LOQ	Dil	Method	Ext Date	Run Date	Analyst	Code
Organic										
VOC's										
Benzene	7.1 "J"	ug/l	3	12.5	10	8260B		6/1/2024	CJR	1
Bromobenzene	< 3.4	ug/l	3.4	14	10	8260B		6/1/2024	CJR	1
Bromodichloromethane	< 3.6	ug/l	3.6	14.7	10	8260B		6/1/2024	CJR	1
Bromoform	< 4.2	ug/l	4.2	17.2	10	8260B		6/1/2024	CJR	1
tert-Butylbenzene	< 3.7	ug/l	3.7	14.9	10	8260B		6/1/2024	CJR	1
sec-Butylbenzene	8.5 "J"	ug/l	3.3	13.4	10	8260B		6/1/2024	CJR	1
n-Butylbenzene	22.5 "J"	ug/l	7.1	29	10	8260B		6/1/2024	CJR	1
Carbon Tetrachloride	< 3.4	ug/l	3.4	13.9	10	8260B		6/1/2024	CJR	1
Chlorobenzene	< 2.9	ug/l	2.9	11.9	10	8260B		6/1/2024	CJR	1
Chloroethane	560	ug/l	6.2	25.4	10	8260B		6/1/2024	CJR	1
Chloroform	< 3.3	ug/l	3.3	13.3	10	8260B		6/1/2024	CJR	1
Chloromethane	< 7.4	ug/l	7.4	30.3	10	8260B		6/1/2024	CJR	1
2-Chlorotoluene	< 3.4	ug/l	3.4	13.7	10	8260B		6/1/2024	CJR	1
4-Chlorotoluene	< 4	ug/l	4	16.3	10	8260B		6/1/2024	CJR	1
1,2-Dibromo-3-chloropropane	< 7.4	ug/l	7.4	30.1	10	8260B		6/1/2024	CJR	1
Dibromochloromethane	< 3.6	ug/l	3.6	14.6	10	8260B		6/1/2024	CJR	1
1,4-Dichlorobenzene	< 4.9	ug/l	4.9	20.1	10	8260B		6/1/2024	CJR	1
1,3-Dichlorobenzene	< 3.5	ug/l	3.5	14.4	10	8260B		6/1/2024	CJR	1
1,2-Dichlorobenzene	< 4	ug/l	4	16.5	10	8260B		6/1/2024	CJR	1
Dichlorodifluoromethane	< 3	ug/l	3	12.3	10	8260B		6/1/2024	CJR	1
1,2-Dichloroethane	63	ug/l	4.3	17.5	10	8260B		6/1/2024	CJR	1
1,1-Dichloroethane	430	ug/l	4.3	17.4	10	8260B		6/1/2024	CJR	1
1,1-Dichloroethene	< 4.3	ug/l	4.3	17.6	10	8260B		6/1/2024	CJR	1
cis-1,2-Dichloroethene	1210	ug/l	3.2	12.9	10	8260B		6/1/2024	CJR	1
trans-1,2-Dichloroethene	26.4	ug/l	5	20.2	10	8260B		6/1/2024	CJR	1
1,2-Dichloropropane	< 3.9	ug/l	3.9	15.8	10	8260B		6/1/2024	CJR	1
1,3-Dichloropropane	< 3.8	ug/l	3.8	15.5	10	8260B		6/1/2024	CJR	1
trans-1,3-Dichloropropene	< 4.1	ug/l	4.1	16.7	10	8260B		6/1/2024	CJR	1
cis-1,3-Dichloropropene	< 4.1	ug/l	4.1	16.7	10	8260B		6/1/2024	CJR	1
Di-isopropyl ether	< 4.8	ug/l	4.8	19.6	10	8260B		6/1/2024	CJR	1
EDB (1,2-Dibromoethane)	< 3.9	ug/l	3.9	15.9	10	8260B		6/1/2024	CJR	1
Ethylbenzene	235	ug/l	3.3	13.7	10	8260B		6/1/2024	CJR	1
Hexachlorobutadiene	< 8.1	ug/l	8.1	34.4	10	8260B		6/1/2024	CJR	1
Isopropylbenzene	15.6	ug/l	3.4	13.8	10	8260B		6/1/2024	CJR	1
p-Isopropyltoluene	37	ug/l	4.7	19.1	10	8260B		6/1/2024	CJR	1
Methylene chloride	8.1 "J"	ug/l	7.9	32.3	10	8260B		6/1/2024	CJR	1
Methyl tert-butyl ether (MTBE)	< 4.7	ug/l	4.7	19.1	10	8260B		6/1/2024	CJR	1
Naphthalene	52 "J"	ug/l	14	55.6	10	8260B		6/1/2024	CJR	1
n-Propylbenzene	27.2	ug/l	3.9	16	10	8260B		6/1/2024	CJR	1
1,1,2,2-Tetrachloroethane	< 4.3	ug/l	4.3	17.7	10	8260B		6/1/2024	CJR	1
1,1,1,2-Tetrachloroethane	< 5.5	ug/l	5.5	22.5	10	8260B		6/1/2024	CJR	1
Tetrachloroethene	< 4.7	ug/l	4.7	19.1	10	8260B		6/1/2024	CJR	1
Toluene	125	ug/l	3.3	13.5	10	8260B		6/1/2024	CJR	1
1,2,4-Trichlorobenzene	< 6.3	ug/l	6.3	25.7	10	8260B		6/1/2024	CJR	1
1,2,3-Trichlorobenzene	< 14	ug/l	14	59.4	10	8260B		6/1/2024	CJR	1
1,1,1-Trichloroethane	22.8	ug/l	3.3	13.4	10	8260B		6/1/2024	CJR	1
1,1,2-Trichloroethane	< 4.2	ug/l	4.2	17.2	10	8260B		6/1/2024	CJR	1
Trichloroethene (TCE)	< 3.8	ug/l	3.8	15.5	10	8260B		6/1/2024	CJR	1
Trichlorofluoromethane	< 3.3	ug/l	3.3	13.5	10	8260B		6/1/2024	CJR	1
1,2,4-Trimethylbenzene	520	ug/l	3.5	14.4	10	8260B		6/1/2024	CJR	1

Project Name COMPLETE RECYCLING
Project # 999-1009-001

Invoice # E44029

Lab Code 5044029N
Sample ID PMW-8
Sample Matrix Water
Sample Date 5/29/2024

	Result	Unit	LOD	LOQ	Dil	Method	Ext Date	Run Date	Analyst	Code
1,3,5-Trimethylbenzene	158	ug/l	4.1	16.6	10	8260B		6/1/2024	CJR	1
Vinyl Chloride	850	ug/l	1.5	6.1	10	8260B		6/1/2024	CJR	1
m&p-Xylene	1470	ug/l	6.4	26.3	10	8260B		6/1/2024	CJR	1
o-Xylene	150	ug/l	3.7	15.1	10	8260B		6/1/2024	CJR	1
SUR - Dibromofluoromethane	96	REC %				10 8260B		6/1/2024	CJR	1
SUR - Toluene-d8	90	REC %				10 8260B		6/1/2024	CJR	1
SUR - 1,2-Dichloroethane-d4	99	REC %				10 8260B		6/1/2024	CJR	1
SUR - 4-Bromofluorobenzene	105	REC %				10 8260B		6/1/2024	CJR	1

Project Name COMPLETE RECYCLING
Project # 999-1009-001

Invoice # E44029

Lab Code 50440290
Sample ID PMW-2
Sample Matrix Water
Sample Date 5/30/2024

	Result	Unit	LOD	LOQ	Dil	Method	Ext Date	Run Date	Analyst	Code
Organic										
VOC's										
Benzene	< 300	ug/l	300	1250	1000	8260B		6/4/2024	CJR	1
Bromobenzene	< 340	ug/l	340	1400	1000	8260B		6/4/2024	CJR	1
Bromodichloromethane	< 360	ug/l	360	1470	1000	8260B		6/4/2024	CJR	1
Bromoform	< 420	ug/l	420	1720	1000	8260B		6/4/2024	CJR	1
tert-Butylbenzene	< 370	ug/l	370	1490	1000	8260B		6/4/2024	CJR	1
sec-Butylbenzene	< 330	ug/l	330	1340	1000	8260B		6/4/2024	CJR	1
n-Butylbenzene	< 710	ug/l	710	2900	1000	8260B		6/4/2024	CJR	1
Carbon Tetrachloride	< 340	ug/l	340	1390	1000	8260B		6/4/2024	CJR	1
Chlorobenzene	< 290	ug/l	290	1190	1000	8260B		6/4/2024	CJR	1
Chloroethane	2480 "J"	ug/l	620	2540	1000	8260B		6/4/2024	CJR	1
Chloroform	< 330	ug/l	330	1330	1000	8260B		6/4/2024	CJR	1
Chloromethane	< 740	ug/l	740	3030	1000	8260B		6/4/2024	CJR	1
2-Chlorotoluene	< 340	ug/l	340	1370	1000	8260B		6/4/2024	CJR	1
4-Chlorotoluene	< 400	ug/l	400	1630	1000	8260B		6/4/2024	CJR	1
1,2-Dibromo-3-chloropropane	< 740	ug/l	740	3010	1000	8260B		6/4/2024	CJR	1
Dibromochloromethane	< 360	ug/l	360	1460	1000	8260B		6/4/2024	CJR	1
1,4-Dichlorobenzene	< 490	ug/l	490	2010	1000	8260B		6/4/2024	CJR	1
1,3-Dichlorobenzene	< 350	ug/l	350	1440	1000	8260B		6/4/2024	CJR	1
1,2-Dichlorobenzene	< 400	ug/l	400	1650	1000	8260B		6/4/2024	CJR	1
Dichlorodifluoromethane	< 300	ug/l	300	1230	1000	8260B		6/4/2024	CJR	1
1,2-Dichloroethane	< 430	ug/l	430	1750	1000	8260B		6/4/2024	CJR	1
1,1-Dichloroethane	7800	ug/l	430	1740	1000	8260B		6/4/2024	CJR	1
1,1-Dichloroethene	620 "J"	ug/l	430	1760	1000	8260B		6/4/2024	CJR	1
cis-1,2-Dichloroethene	53000	ug/l	320	1290	1000	8260B		6/4/2024	CJR	1
trans-1,2-Dichloroethene	< 500	ug/l	500	2020	1000	8260B		6/4/2024	CJR	1
1,2-Dichloropropane	< 390	ug/l	390	1580	1000	8260B		6/4/2024	CJR	1
1,3-Dichloropropane	< 380	ug/l	380	1550	1000	8260B		6/4/2024	CJR	1
trans-1,3-Dichloropropene	< 410	ug/l	410	1670	1000	8260B		6/4/2024	CJR	1
cis-1,3-Dichloropropene	< 410	ug/l	410	1670	1000	8260B		6/4/2024	CJR	1
Di-isopropyl ether	< 480	ug/l	480	1960	1000	8260B		6/4/2024	CJR	1
EDB (1,2-Dibromoethane)	< 390	ug/l	390	1590	1000	8260B		6/4/2024	CJR	1
Ethylbenzene	1770	ug/l	330	1370	1000	8260B		6/4/2024	CJR	1
Hexachlorobutadiene	< 810	ug/l	810	3440	1000	8260B		6/4/2024	CJR	1
Isopropylbenzene	< 340	ug/l	340	1380	1000	8260B		6/4/2024	CJR	1
p-Isopropyltoluene	< 470	ug/l	470	1910	1000	8260B		6/4/2024	CJR	1
Methylene chloride	< 790	ug/l	790	3230	1000	8260B		6/4/2024	CJR	1
Methyl tert-butyl ether (MTBE)	< 470	ug/l	470	1910	1000	8260B		6/4/2024	CJR	1
Naphthalene	< 1400	ug/l	1400	5560	1000	8260B		6/4/2024	CJR	1
n-Propylbenzene	< 390	ug/l	390	1600	1000	8260B		6/4/2024	CJR	1
1,1,2,2-Tetrachloroethane	< 430	ug/l	430	1770	1000	8260B		6/4/2024	CJR	1
1,1,1,2-Tetrachloroethane	< 550	ug/l	550	2250	1000	8260B		6/4/2024	CJR	1
Tetrachloroethene	< 470	ug/l	470	1910	1000	8260B		6/4/2024	CJR	1
Toluene	8900	ug/l	330	1350	1000	8260B		6/4/2024	CJR	1
1,2,4-Trichlorobenzene	< 630	ug/l	630	2570	1000	8260B		6/4/2024	CJR	1
1,2,3-Trichlorobenzene	< 1400	ug/l	1400	5940	1000	8260B		6/4/2024	CJR	1
1,1,1-Trichloroethane	22100	ug/l	330	1340	1000	8260B		6/4/2024	CJR	1
1,1,2-Trichloroethane	< 420	ug/l	420	1720	1000	8260B		6/4/2024	CJR	1
Trichloroethene (TCE)	< 380	ug/l	380	1550	1000	8260B		6/4/2024	CJR	1
Trichlorofluoromethane	< 330	ug/l	330	1350	1000	8260B		6/4/2024	CJR	1
1,2,4-Trimethylbenzene	540 "J"	ug/l	350	1440	1000	8260B		6/4/2024	CJR	1

Project Name COMPLETE RECYCLING
Project # 999-1009-001

Invoice # E44029

Lab Code 50440290
Sample ID PMW-2
Sample Matrix Water
Sample Date 5/30/2024

	Result	Unit	LOD	LOQ	Dil	Method	Ext Date	Run Date	Analyst	Code
1,3,5-Trimethylbenzene	< 410	ug/l	410	1660	1000	8260B		6/4/2024	CJR	1
Vinyl Chloride	2310	ug/l	150	610	1000	8260B		6/4/2024	CJR	1
m&p-Xylene	7500	ug/l	640	2630	1000	8260B		6/4/2024	CJR	1
o-Xylene	2950	ug/l	370	1510	1000	8260B		6/4/2024	CJR	1
SUR - 4-Bromofluorobenzene	112	REC %			1000	8260B		6/4/2024	CJR	1
SUR - Dibromofluoromethane	94	REC %			1000	8260B		6/4/2024	CJR	1
SUR - Toluene-d8	94	REC %			1000	8260B		6/4/2024	CJR	1
SUR - 1,2-Dichloroethane-d4	93	REC %			1000	8260B		6/4/2024	CJR	1

Project Name COMPLETE RECYCLING
 Project # 999-1009-001

Invoice # E44029

Lab Code 5044029P
 Sample ID MW-2
 Sample Matrix Water
 Sample Date 5/30/2024

	Result	Unit	LOD	LOQ	Dil	Method	Ext Date	Run Date	Analyst	Code
Organic										
VOC's										
Benzene	< 60	ug/l	60	250	200	8260B		6/4/2024	CJR	1
Bromobenzene	< 68	ug/l	68	280	200	8260B		6/4/2024	CJR	1
Bromodichloromethane	< 72	ug/l	72	294	200	8260B		6/4/2024	CJR	1
Bromoform	< 84	ug/l	84	344	200	8260B		6/4/2024	CJR	1
tert-Butylbenzene	< 74	ug/l	74	298	200	8260B		6/4/2024	CJR	1
sec-Butylbenzene	< 66	ug/l	66	268	200	8260B		6/4/2024	CJR	1
n-Butylbenzene	< 142	ug/l	142	580	200	8260B		6/4/2024	CJR	1
Carbon Tetrachloride	< 68	ug/l	68	278	200	8260B		6/4/2024	CJR	1
Chlorobenzene	< 58	ug/l	58	238	200	8260B		6/4/2024	CJR	1
Chloroethane	1370	ug/l	124	508	200	8260B		6/4/2024	CJR	1
Chloroform	< 66	ug/l	66	266	200	8260B		6/4/2024	CJR	1
Chloromethane	< 148	ug/l	148	606	200	8260B		6/4/2024	CJR	1
2-Chlorotoluene	< 68	ug/l	68	274	200	8260B		6/4/2024	CJR	1
4-Chlorotoluene	< 80	ug/l	80	326	200	8260B		6/4/2024	CJR	1
1,2-Dibromo-3-chloropropane	< 148	ug/l	148	602	200	8260B		6/4/2024	CJR	1
Dibromochloromethane	< 72	ug/l	72	292	200	8260B		6/4/2024	CJR	1
1,4-Dichlorobenzene	< 98	ug/l	98	402	200	8260B		6/4/2024	CJR	1
1,3-Dichlorobenzene	< 70	ug/l	70	288	200	8260B		6/4/2024	CJR	1
1,2-Dichlorobenzene	< 80	ug/l	80	330	200	8260B		6/4/2024	CJR	1
Dichlorodifluoromethane	< 60	ug/l	60	246	200	8260B		6/4/2024	CJR	1
1,2-Dichloroethane	214 "J"	ug/l	86	350	200	8260B		6/4/2024	CJR	1
1,1-Dichloroethane	2690	ug/l	86	348	200	8260B		6/4/2024	CJR	1
1,1-Dichloroethene	< 86	ug/l	86	352	200	8260B		6/4/2024	CJR	1
cis-1,2-Dichloroethene	19700	ug/l	64	258	200	8260B		6/4/2024	CJR	1
trans-1,2-Dichloroethene	< 100	ug/l	100	404	200	8260B		6/4/2024	CJR	1
1,2-Dichloropropane	< 78	ug/l	78	316	200	8260B		6/4/2024	CJR	1
1,3-Dichloropropane	< 76	ug/l	76	310	200	8260B		6/4/2024	CJR	1
trans-1,3-Dichloropropene	< 82	ug/l	82	334	200	8260B		6/4/2024	CJR	1
cis-1,3-Dichloropropene	< 82	ug/l	82	334	200	8260B		6/4/2024	CJR	1
Di-isopropyl ether	< 96	ug/l	96	392	200	8260B		6/4/2024	CJR	1
EDB (1,2-Dibromoethane)	< 78	ug/l	78	318	200	8260B		6/4/2024	CJR	1
Ethylbenzene	74 "J"	ug/l	66	274	200	8260B		6/4/2024	CJR	1
Hexachlorobutadiene	< 162	ug/l	162	688	200	8260B		6/4/2024	CJR	1
Isopropylbenzene	< 68	ug/l	68	276	200	8260B		6/4/2024	CJR	1
p-Isopropyltoluene	< 94	ug/l	94	382	200	8260B		6/4/2024	CJR	1
Methylene chloride	< 158	ug/l	158	646	200	8260B		6/4/2024	CJR	1
Methyl tert-butyl ether (MTBE)	< 94	ug/l	94	382	200	8260B		6/4/2024	CJR	1
Naphthalene	< 280	ug/l	280	1112	200	8260B		6/4/2024	CJR	1
n-Propylbenzene	< 78	ug/l	78	320	200	8260B		6/4/2024	CJR	1
1,1,2,2-Tetrachloroethane	< 86	ug/l	86	354	200	8260B		6/4/2024	CJR	1
1,1,1,2-Tetrachloroethane	< 110	ug/l	110	450	200	8260B		6/4/2024	CJR	1
Tetrachloroethene	< 94	ug/l	94	382	200	8260B		6/4/2024	CJR	1
Toluene	420	ug/l	66	270	200	8260B		6/4/2024	CJR	1
1,2,4-Trichlorobenzene	< 126	ug/l	126	514	200	8260B		6/4/2024	CJR	1
1,2,3-Trichlorobenzene	< 280	ug/l	280	1188	200	8260B		6/4/2024	CJR	1
1,1,1-Trichloroethane	1030	ug/l	66	268	200	8260B		6/4/2024	CJR	1
1,1,2-Trichloroethane	< 84	ug/l	84	344	200	8260B		6/4/2024	CJR	1
Trichloroethene (TCE)	168 "J"	ug/l	76	310	200	8260B		6/4/2024	CJR	1
Trichlorofluoromethane	< 66	ug/l	66	270	200	8260B		6/4/2024	CJR	1
1,2,4-Trimethylbenzene	< 70	ug/l	70	288	200	8260B		6/4/2024	CJR	1

Project Name COMPLETE RECYCLING
Project # 999-1009-001

Invoice # E44029

Lab Code 5044029P
Sample ID MW-2
Sample Matrix Water
Sample Date 5/30/2024

	Result	Unit	LOD	LOQ	Dil	Method	Ext Date	Run Date	Analyst	Code
1,3,5-Trimethylbenzene	< 82	ug/l	82	332	200	8260B		6/4/2024	CJR	1
Vinyl Chloride	5500	ug/l	30	122	200	8260B		6/4/2024	CJR	1
m&p-Xylene	340 "J"	ug/l	128	526	200	8260B		6/4/2024	CJR	1
o-Xylene	206 "J"	ug/l	74	302	200	8260B		6/4/2024	CJR	1
SUR - Toluene-d8	97	REC %			200	8260B		6/4/2024	CJR	1
SUR - Dibromofluoromethane	96	REC %			200	8260B		6/4/2024	CJR	1
SUR - 4-Bromofluorobenzene	113	REC %			200	8260B		6/4/2024	CJR	1
SUR - 1,2-Dichloroethane-d4	95	REC %			200	8260B		6/4/2024	CJR	1

Project Name COMPLETE RECYCLING
 Project # 999-1009-001

Invoice # E44029

Lab Code 5044029Q
 Sample ID SPM-4
 Sample Matrix Water
 Sample Date 5/30/2024

	Result	Unit	LOD	LOQ	Dil	Method	Ext Date	Run Date	Analyst	Code
Organic										
VOC's										
Benzene	< 300	ug/l	300	1250	1000	8260B		6/4/2024	CJR	1
Bromobenzene	< 340	ug/l	340	1400	1000	8260B		6/4/2024	CJR	1
Bromodichloromethane	< 360	ug/l	360	1470	1000	8260B		6/4/2024	CJR	1
Bromoform	< 420	ug/l	420	1720	1000	8260B		6/4/2024	CJR	1
tert-Butylbenzene	< 370	ug/l	370	1490	1000	8260B		6/4/2024	CJR	1
sec-Butylbenzene	< 330	ug/l	330	1340	1000	8260B		6/4/2024	CJR	1
n-Butylbenzene	< 710	ug/l	710	2900	1000	8260B		6/4/2024	CJR	1
Carbon Tetrachloride	< 340	ug/l	340	1390	1000	8260B		6/4/2024	CJR	1
Chlorobenzene	< 290	ug/l	290	1190	1000	8260B		6/4/2024	CJR	1
Chloroethane	2110 "J"	ug/l	620	2540	1000	8260B		6/4/2024	CJR	1
Chloroform	< 330	ug/l	330	1330	1000	8260B		6/4/2024	CJR	1
Chloromethane	< 740	ug/l	740	3030	1000	8260B		6/4/2024	CJR	1
2-Chlorotoluene	< 340	ug/l	340	1370	1000	8260B		6/4/2024	CJR	1
4-Chlorotoluene	< 400	ug/l	400	1630	1000	8260B		6/4/2024	CJR	1
1,2-Dibromo-3-chloropropane	< 740	ug/l	740	3010	1000	8260B		6/4/2024	CJR	1
Dibromochloromethane	< 360	ug/l	360	1460	1000	8260B		6/4/2024	CJR	1
1,4-Dichlorobenzene	< 490	ug/l	490	2010	1000	8260B		6/4/2024	CJR	1
1,3-Dichlorobenzene	< 350	ug/l	350	1440	1000	8260B		6/4/2024	CJR	1
1,2-Dichlorobenzene	< 400	ug/l	400	1650	1000	8260B		6/4/2024	CJR	1
Dichlorodifluoromethane	< 300	ug/l	300	1230	1000	8260B		6/4/2024	CJR	1
1,2-Dichloroethane	820 "J"	ug/l	430	1750	1000	8260B		6/4/2024	CJR	1
1,1-Dichloroethane	10800	ug/l	430	1740	1000	8260B		6/4/2024	CJR	1
1,1-Dichloroethene	3700	ug/l	430	1760	1000	8260B		6/4/2024	CJR	1
cis-1,2-Dichloroethene	116000	ug/l	320	1290	1000	8260B		6/4/2024	CJR	1
trans-1,2-Dichloroethene	2010 "J"	ug/l	500	2020	1000	8260B		6/4/2024	CJR	1
1,2-Dichloropropane	< 390	ug/l	390	1580	1000	8260B		6/4/2024	CJR	1
1,3-Dichloropropane	< 380	ug/l	380	1550	1000	8260B		6/4/2024	CJR	1
trans-1,3-Dichloropropene	< 410	ug/l	410	1670	1000	8260B		6/4/2024	CJR	1
cis-1,3-Dichloropropene	< 410	ug/l	410	1670	1000	8260B		6/4/2024	CJR	1
Di-isopropyl ether	< 480	ug/l	480	1960	1000	8260B		6/4/2024	CJR	1
EDB (1,2-Dibromoethane)	< 390	ug/l	390	1590	1000	8260B		6/4/2024	CJR	1
Ethylbenzene	2720	ug/l	330	1370	1000	8260B		6/4/2024	CJR	1
Hexachlorobutadiene	< 810	ug/l	810	3440	1000	8260B		6/4/2024	CJR	1
Isopropylbenzene	< 340	ug/l	340	1380	1000	8260B		6/4/2024	CJR	1
p-Isopropyltoluene	< 470	ug/l	470	1910	1000	8260B		6/4/2024	CJR	1
Methylene chloride	< 790	ug/l	790	3230	1000	8260B		6/4/2024	CJR	1
Methyl tert-butyl ether (MTBE)	< 470	ug/l	470	1910	1000	8260B		6/4/2024	CJR	1
Naphthalene	< 1400	ug/l	1400	5560	1000	8260B		6/4/2024	CJR	1
n-Propylbenzene	< 390	ug/l	390	1600	1000	8260B		6/4/2024	CJR	1
1,1,2,2-Tetrachloroethane	< 430	ug/l	430	1770	1000	8260B		6/4/2024	CJR	1
1,1,1,2-Tetrachloroethane	< 550	ug/l	550	2250	1000	8260B		6/4/2024	CJR	1
Tetrachloroethene	< 470	ug/l	470	1910	1000	8260B		6/4/2024	CJR	1
Toluene	17400	ug/l	330	1350	1000	8260B		6/4/2024	CJR	1
1,2,4-Trichlorobenzene	< 630	ug/l	630	2570	1000	8260B		6/4/2024	CJR	1
1,2,3-Trichlorobenzene	< 1400	ug/l	1400	5940	1000	8260B		6/4/2024	CJR	1
1,1,1-Trichloroethane	77000	ug/l	330	1340	1000	8260B		6/4/2024	CJR	1
1,1,2-Trichloroethane	< 420	ug/l	420	1720	1000	8260B		6/4/2024	CJR	1
Trichloroethene (TCE)	< 380	ug/l	380	1550	1000	8260B		6/4/2024	CJR	1
Trichlorofluoromethane	< 330	ug/l	330	1350	1000	8260B		6/4/2024	CJR	1
1,2,4-Trimethylbenzene	850 "J"	ug/l	350	1440	1000	8260B		6/4/2024	CJR	1

Project Name COMPLETE RECYCLING
Project # 999-1009-001

Invoice # E44029

Lab Code 5044029Q
Sample ID SPM-4
Sample Matrix Water
Sample Date 5/30/2024

	Result	Unit	LOD	LOQ	Dil	Method	Ext Date	Run Date	Analyst	Code
1,3,5-Trimethylbenzene	< 410	ug/l	410	1660	1000	8260B		6/4/2024	CJR	1
Vinyl Chloride	11400	ug/l	150	610	1000	8260B		6/4/2024	CJR	1
m&p-Xylene	7900	ug/l	640	2630	1000	8260B		6/4/2024	CJR	1
o-Xylene	3130	ug/l	370	1510	1000	8260B		6/4/2024	CJR	1
SUR - 1,2-Dichloroethane-d4	102	REC %			1000	8260B		6/4/2024	CJR	1
SUR - 4-Bromofluorobenzene	112	REC %			1000	8260B		6/4/2024	CJR	1
SUR - Dibromofluoromethane	94	REC %			1000	8260B		6/4/2024	CJR	1
SUR - Toluene-d8	99	REC %			1000	8260B		6/4/2024	CJR	1

Project Name COMPLETE RECYCLING
 Project # 999-1009-001

Invoice # E44029

Lab Code 5044029R
 Sample ID SMW-4
 Sample Matrix Water
 Sample Date 5/30/2024

	Result	Unit	LOD	LOQ	Dil	Method	Ext Date	Run Date	Analyst	Code
Organic										
VOC's										
Benzene	1.1 "J"	ug/l	0.3	1.25	1	8260B		6/4/2024	CJR	1
Bromobenzene	< 0.34	ug/l	0.34	1.4	1	8260B		6/4/2024	CJR	1
Bromodichloromethane	< 0.36	ug/l	0.36	1.47	1	8260B		6/4/2024	CJR	1
Bromoform	< 0.42	ug/l	0.42	1.72	1	8260B		6/4/2024	CJR	1
tert-Butylbenzene	< 0.37	ug/l	0.37	1.49	1	8260B		6/4/2024	CJR	1
sec-Butylbenzene	2.83	ug/l	0.33	1.34	1	8260B		6/4/2024	CJR	1
n-Butylbenzene	1.67 "J"	ug/l	0.71	2.9	1	8260B		6/4/2024	CJR	1
Carbon Tetrachloride	< 0.34	ug/l	0.34	1.39	1	8260B		6/4/2024	CJR	1
Chlorobenzene	< 0.29	ug/l	0.29	1.19	1	8260B		6/4/2024	CJR	1
Chloroethane	9.6	ug/l	0.62	2.54	1	8260B		6/4/2024	CJR	1
Chloroform	< 0.33	ug/l	0.33	1.33	1	8260B		6/4/2024	CJR	1
Chloromethane	< 0.74	ug/l	0.74	3.03	1	8260B		6/4/2024	CJR	1
2-Chlorotoluene	< 0.34	ug/l	0.34	1.37	1	8260B		6/4/2024	CJR	1
4-Chlorotoluene	< 0.4	ug/l	0.4	1.63	1	8260B		6/4/2024	CJR	1
1,2-Dibromo-3-chloropropane	< 0.74	ug/l	0.74	3.01	1	8260B		6/4/2024	CJR	1
Dibromochloromethane	< 0.36	ug/l	0.36	1.46	1	8260B		6/4/2024	CJR	1
1,4-Dichlorobenzene	< 0.49	ug/l	0.49	2.01	1	8260B		6/4/2024	CJR	1
1,3-Dichlorobenzene	< 0.35	ug/l	0.35	1.44	1	8260B		6/4/2024	CJR	1
1,2-Dichlorobenzene	< 0.4	ug/l	0.4	1.65	1	8260B		6/4/2024	CJR	1
Dichlorodifluoromethane	< 0.3	ug/l	0.3	1.23	1	8260B		6/4/2024	CJR	1
1,2-Dichloroethane	1.98	ug/l	0.43	1.75	1	8260B		6/4/2024	CJR	1
1,1-Dichloroethane	21.3	ug/l	0.43	1.74	1	8260B		6/4/2024	CJR	1
1,1-Dichloroethene	< 0.43	ug/l	0.43	1.76	1	8260B		6/4/2024	CJR	1
cis-1,2-Dichloroethene	9.2	ug/l	0.32	1.29	1	8260B		6/4/2024	CJR	1
trans-1,2-Dichloroethene	< 0.5	ug/l	0.5	2.02	1	8260B		6/4/2024	CJR	1
1,2-Dichloropropane	< 0.39	ug/l	0.39	1.58	1	8260B		6/4/2024	CJR	1
1,3-Dichloropropane	< 0.38	ug/l	0.38	1.55	1	8260B		6/4/2024	CJR	1
trans-1,3-Dichloropropene	< 0.41	ug/l	0.41	1.67	1	8260B		6/4/2024	CJR	1
cis-1,3-Dichloropropene	< 0.41	ug/l	0.41	1.67	1	8260B		6/4/2024	CJR	1
Di-isopropyl ether	< 0.48	ug/l	0.48	1.96	1	8260B		6/4/2024	CJR	1
EDB (1,2-Dibromoethane)	< 0.39	ug/l	0.39	1.59	1	8260B		6/4/2024	CJR	1
Ethylbenzene	0.79 "J"	ug/l	0.33	1.37	1	8260B		6/4/2024	CJR	1
Hexachlorobutadiene	< 0.81	ug/l	0.81	3.44	1	8260B		6/4/2024	CJR	1
Isopropylbenzene	4.5	ug/l	0.34	1.38	1	8260B		6/4/2024	CJR	1
p-Isopropyltoluene	< 0.47	ug/l	0.47	1.91	1	8260B		6/4/2024	CJR	1
Methylene chloride	< 0.79	ug/l	0.79	3.23	1	8260B		6/4/2024	CJR	1
Methyl tert-butyl ether (MTBE)	< 0.47	ug/l	0.47	1.91	1	8260B		6/4/2024	CJR	1
Naphthalene	< 1.4	ug/l	1.4	5.56	1	8260B		6/4/2024	CJR	1
n-Propylbenzene	2.34	ug/l	0.39	1.6	1	8260B		6/4/2024	CJR	1
1,1,2,2-Tetrachloroethane	< 0.43	ug/l	0.43	1.77	1	8260B		6/4/2024	CJR	1
1,1,1,2-Tetrachloroethane	< 0.55	ug/l	0.55	2.25	1	8260B		6/4/2024	CJR	1
Tetrachloroethene	0.84 "J"	ug/l	0.47	1.91	1	8260B		6/4/2024	CJR	1
Toluene	0.38 "J"	ug/l	0.33	1.35	1	8260B		6/4/2024	CJR	1
1,2,4-Trichlorobenzene	< 0.63	ug/l	0.63	2.57	1	8260B		6/4/2024	CJR	1
1,2,3-Trichlorobenzene	< 1.4	ug/l	1.4	5.94	1	8260B		6/4/2024	CJR	1
1,1,1-Trichloroethane	4.9	ug/l	0.33	1.34	1	8260B		6/4/2024	CJR	1
1,1,2-Trichloroethane	< 0.42	ug/l	0.42	1.72	1	8260B		6/4/2024	CJR	1
Trichloroethene (TCE)	12.9	ug/l	0.38	1.55	1	8260B		6/4/2024	CJR	1
Trichlorofluoromethane	< 0.33	ug/l	0.33	1.35	1	8260B		6/4/2024	CJR	1
1,2,4-Trimethylbenzene	9.1	ug/l	0.35	1.44	1	8260B		6/4/2024	CJR	1

Project Name COMPLETE RECYCLING
Project # 999-1009-001

Invoice # E44029

Lab Code 5044029R
Sample ID SMW-4
Sample Matrix Water
Sample Date 5/30/2024

	Result	Unit	LOD	LOQ	Dil	Method	Ext Date	Run Date	Analyst	Code
1,3,5-Trimethylbenzene	0.67 "J"	ug/l	0.41	1.66	1	8260B		6/4/2024	CJR	1
Vinyl Chloride	2.41	ug/l	0.15	0.61	1	8260B		6/4/2024	CJR	1
m&p-Xylene	4.2	ug/l	0.64	2.63	1	8260B		6/4/2024	CJR	1
o-Xylene	< 0.37	ug/l	0.37	1.51	1	8260B		6/4/2024	CJR	1
SUR - 1,2-Dichloroethane-d4	103	REC %			1	8260B		6/4/2024	CJR	1
SUR - 4-Bromofluorobenzene	116	REC %			1	8260B		6/4/2024	CJR	1
SUR - Dibromofluoromethane	92	REC %			1	8260B		6/4/2024	CJR	1
SUR - Toluene-d8	94	REC %			1	8260B		6/4/2024	CJR	1

Project Name COMPLETE RECYCLING
 Project # 999-1009-001

Invoice # E44029

Lab Code 5044029S
 Sample ID SMW-3R
 Sample Matrix Water
 Sample Date 5/30/2024

	Result	Unit	LOD	LOQ	Dil	Method	Ext Date	Run Date	Analyst	Code
Organic										
VOC's										
Benzene	< 60	ug/l	60	250	200	8260B		6/4/2024	CJR	1
Bromobenzene	< 68	ug/l	68	280	200	8260B		6/4/2024	CJR	1
Bromodichloromethane	< 72	ug/l	72	294	200	8260B		6/4/2024	CJR	1
Bromoform	< 84	ug/l	84	344	200	8260B		6/4/2024	CJR	1
tert-Butylbenzene	< 74	ug/l	74	298	200	8260B		6/4/2024	CJR	1
sec-Butylbenzene	< 66	ug/l	66	268	200	8260B		6/4/2024	CJR	1
n-Butylbenzene	< 142	ug/l	142	580	200	8260B		6/4/2024	CJR	1
Carbon Tetrachloride	< 68	ug/l	68	278	200	8260B		6/4/2024	CJR	1
Chlorobenzene	< 58	ug/l	58	238	200	8260B		6/4/2024	CJR	1
Chloroethane	910	ug/l	124	508	200	8260B		6/4/2024	CJR	1
Chloroform	< 66	ug/l	66	266	200	8260B		6/4/2024	CJR	1
Chloromethane	< 148	ug/l	148	606	200	8260B		6/4/2024	CJR	1
2-Chlorotoluene	< 68	ug/l	68	274	200	8260B		6/4/2024	CJR	1
4-Chlorotoluene	< 80	ug/l	80	326	200	8260B		6/4/2024	CJR	1
1,2-Dibromo-3-chloropropane	< 148	ug/l	148	602	200	8260B		6/4/2024	CJR	1
Dibromochloromethane	< 72	ug/l	72	292	200	8260B		6/4/2024	CJR	1
1,4-Dichlorobenzene	< 98	ug/l	98	402	200	8260B		6/4/2024	CJR	1
1,3-Dichlorobenzene	< 70	ug/l	70	288	200	8260B		6/4/2024	CJR	1
1,2-Dichlorobenzene	< 80	ug/l	80	330	200	8260B		6/4/2024	CJR	1
Dichlorodifluoromethane	< 60	ug/l	60	246	200	8260B		6/4/2024	CJR	1
1,2-Dichloroethane	174 "J"	ug/l	86	350	200	8260B		6/4/2024	CJR	1
1,1-Dichloroethane	3300	ug/l	86	348	200	8260B		6/4/2024	CJR	1
1,1-Dichloroethene	390	ug/l	86	352	200	8260B		6/4/2024	CJR	1
cis-1,2-Dichloroethene	28300	ug/l	64	258	200	8260B		6/4/2024	CJR	1
trans-1,2-Dichloroethene	228 "J"	ug/l	100	404	200	8260B		6/4/2024	CJR	1
1,2-Dichloropropane	< 78	ug/l	78	316	200	8260B		6/4/2024	CJR	1
1,3-Dichloropropane	< 76	ug/l	76	310	200	8260B		6/4/2024	CJR	1
trans-1,3-Dichloropropene	< 82	ug/l	82	334	200	8260B		6/4/2024	CJR	1
cis-1,3-Dichloropropene	< 82	ug/l	82	334	200	8260B		6/4/2024	CJR	1
Di-isopropyl ether	< 96	ug/l	96	392	200	8260B		6/4/2024	CJR	1
EDB (1,2-Dibromoethane)	< 78	ug/l	78	318	200	8260B		6/4/2024	CJR	1
Ethylbenzene	2960	ug/l	66	274	200	8260B		6/4/2024	CJR	1
Hexachlorobutadiene	< 162	ug/l	162	688	200	8260B		6/4/2024	CJR	1
Isopropylbenzene	< 68	ug/l	68	276	200	8260B		6/4/2024	CJR	1
p-Isopropyltoluene	< 94	ug/l	94	382	200	8260B		6/4/2024	CJR	1
Methylene chloride	< 158	ug/l	158	646	200	8260B		6/4/2024	CJR	1
Methyl tert-butyl ether (MTBE)	< 94	ug/l	94	382	200	8260B		6/4/2024	CJR	1
Naphthalene	< 280	ug/l	280	1112	200	8260B		6/4/2024	CJR	1
n-Propylbenzene	98 "J"	ug/l	78	320	200	8260B		6/4/2024	CJR	1
1,1,2,2-Tetrachloroethane	< 86	ug/l	86	354	200	8260B		6/4/2024	CJR	1
1,1,1,2-Tetrachloroethane	< 110	ug/l	110	450	200	8260B		6/4/2024	CJR	1
Tetrachloroethene	< 94	ug/l	94	382	200	8260B		6/4/2024	CJR	1
Toluene	3150	ug/l	66	270	200	8260B		6/4/2024	CJR	1
1,2,4-Trichlorobenzene	< 126	ug/l	126	514	200	8260B		6/4/2024	CJR	1
1,2,3-Trichlorobenzene	< 280	ug/l	280	1188	200	8260B		6/4/2024	CJR	1
1,1,1-Trichloroethane	8500	ug/l	66	268	200	8260B		6/4/2024	CJR	1
1,1,2-Trichloroethane	< 84	ug/l	84	344	200	8260B		6/4/2024	CJR	1
Trichloroethene (TCE)	< 76	ug/l	76	310	200	8260B		6/4/2024	CJR	1
Trichlorofluoromethane	< 66	ug/l	66	270	200	8260B		6/4/2024	CJR	1
1,2,4-Trimethylbenzene	1040	ug/l	70	288	200	8260B		6/4/2024	CJR	1

Project Name COMPLETE RECYCLING
Project # 999-1009-001

Invoice # E44029

Lab Code 5044029S
Sample ID SMW-3R
Sample Matrix Water
Sample Date 5/30/2024

	Result	Unit	LOD	LOQ	Dil	Method	Ext Date	Run Date	Analyst	Code
1,3,5-Trimethylbenzene	214 "J"	ug/l	82	332	200	8260B	6/4/2024	6/4/2024	CJR	1
Vinyl Chloride	4900	ug/l	30	122	200	8260B	6/4/2024	6/4/2024	CJR	1
m&p-Xylene	9800	ug/l	128	526	200	8260B	6/4/2024	6/4/2024	CJR	1
o-Xylene	4000	ug/l	74	302	200	8260B	6/4/2024	6/4/2024	CJR	1
SUR - 1,2-Dichloroethane-d4	98	REC %			200	8260B	6/4/2024	6/4/2024	CJR	1
SUR - 4-Bromofluorobenzene	110	REC %			200	8260B	6/4/2024	6/4/2024	CJR	1
SUR - Dibromofluoromethane	93	REC %			200	8260B	6/4/2024	6/4/2024	CJR	1
SUR - Toluene-d8	97	REC %			200	8260B	6/4/2024	6/4/2024	CJR	1

Project Name COMPLETE RECYCLING
Project # 999-1009-001

Invoice # E44029

Lab Code 5044029T
Sample ID DUP-1
Sample Matrix Water
Sample Date 5/29/2024

	Result	Unit	LOD	LOQ	Dil	Method	Ext Date	Run Date	Analyst	Code
Organic										
VOC's										
Benzene	< 0.3	ug/l	0.3	1.25	1	8260B		6/4/2024	CJR	1
Bromobenzene	< 0.34	ug/l	0.34	1.4	1	8260B		6/4/2024	CJR	1
Bromodichloromethane	< 0.36	ug/l	0.36	1.47	1	8260B		6/4/2024	CJR	1
Bromoform	< 0.42	ug/l	0.42	1.72	1	8260B		6/4/2024	CJR	1
tert-Butylbenzene	< 0.37	ug/l	0.37	1.49	1	8260B		6/4/2024	CJR	1
sec-Butylbenzene	< 0.33	ug/l	0.33	1.34	1	8260B		6/4/2024	CJR	1
n-Butylbenzene	< 0.71	ug/l	0.71	2.9	1	8260B		6/4/2024	CJR	1
Carbon Tetrachloride	< 0.34	ug/l	0.34	1.39	1	8260B		6/4/2024	CJR	1
Chlorobenzene	< 0.29	ug/l	0.29	1.19	1	8260B		6/4/2024	CJR	1
Chloroethane	< 0.62	ug/l	0.62	2.54	1	8260B		6/4/2024	CJR	1
Chloroform	< 0.33	ug/l	0.33	1.33	1	8260B		6/4/2024	CJR	1
Chloromethane	< 0.74	ug/l	0.74	3.03	1	8260B		6/4/2024	CJR	1
2-Chlorotoluene	< 0.34	ug/l	0.34	1.37	1	8260B		6/4/2024	CJR	1
4-Chlorotoluene	< 0.4	ug/l	0.4	1.63	1	8260B		6/4/2024	CJR	1
1,2-Dibromo-3-chloropropane	< 0.74	ug/l	0.74	3.01	1	8260B		6/4/2024	CJR	1
Dibromochloromethane	< 0.36	ug/l	0.36	1.46	1	8260B		6/4/2024	CJR	1
1,4-Dichlorobenzene	< 0.49	ug/l	0.49	2.01	1	8260B		6/4/2024	CJR	1
1,3-Dichlorobenzene	< 0.35	ug/l	0.35	1.44	1	8260B		6/4/2024	CJR	1
1,2-Dichlorobenzene	< 0.4	ug/l	0.4	1.65	1	8260B		6/4/2024	CJR	1
Dichlorodifluoromethane	< 0.3	ug/l	0.3	1.23	1	8260B		6/4/2024	CJR	1
1,2-Dichloroethane	< 0.43	ug/l	0.43	1.75	1	8260B		6/4/2024	CJR	1
1,1-Dichloroethane	< 0.43	ug/l	0.43	1.74	1	8260B		6/4/2024	CJR	1
1,1-Dichloroethene	< 0.43	ug/l	0.43	1.76	1	8260B		6/4/2024	CJR	1
cis-1,2-Dichloroethene	< 0.32	ug/l	0.32	1.29	1	8260B		6/4/2024	CJR	1
trans-1,2-Dichloroethene	< 0.5	ug/l	0.5	2.02	1	8260B		6/4/2024	CJR	1
1,2-Dichloropropane	< 0.39	ug/l	0.39	1.58	1	8260B		6/4/2024	CJR	1
1,3-Dichloropropane	< 0.38	ug/l	0.38	1.55	1	8260B		6/4/2024	CJR	1
trans-1,3-Dichloropropene	< 0.41	ug/l	0.41	1.67	1	8260B		6/4/2024	CJR	1
cis-1,3-Dichloropropene	< 0.41	ug/l	0.41	1.67	1	8260B		6/4/2024	CJR	1
Di-isopropyl ether	< 0.48	ug/l	0.48	1.96	1	8260B		6/4/2024	CJR	1
EDB (1,2-Dibromoethane)	< 0.39	ug/l	0.39	1.59	1	8260B		6/4/2024	CJR	1
Ethylbenzene	< 0.33	ug/l	0.33	1.37	1	8260B		6/4/2024	CJR	1
Hexachlorobutadiene	< 0.81	ug/l	0.81	3.44	1	8260B		6/4/2024	CJR	1
Isopropylbenzene	< 0.34	ug/l	0.34	1.38	1	8260B		6/4/2024	CJR	1
p-Isopropyltoluene	< 0.47	ug/l	0.47	1.91	1	8260B		6/4/2024	CJR	1
Methylene chloride	< 0.79	ug/l	0.79	3.23	1	8260B		6/4/2024	CJR	1
Methyl tert-butyl ether (MTBE)	< 0.47	ug/l	0.47	1.91	1	8260B		6/4/2024	CJR	1
Naphthalene	< 1.4	ug/l	1.4	5.56	1	8260B		6/4/2024	CJR	1
n-Propylbenzene	< 0.39	ug/l	0.39	1.6	1	8260B		6/4/2024	CJR	1
1,1,2,2-Tetrachloroethane	< 0.43	ug/l	0.43	1.77	1	8260B		6/4/2024	CJR	1
1,1,1,2-Tetrachloroethane	< 0.55	ug/l	0.55	2.25	1	8260B		6/4/2024	CJR	1
Tetrachloroethene	< 0.47	ug/l	0.47	1.91	1	8260B		6/4/2024	CJR	1
Toluene	< 0.33	ug/l	0.33	1.35	1	8260B		6/4/2024	CJR	1
1,2,4-Trichlorobenzene	< 0.63	ug/l	0.63	2.57	1	8260B		6/4/2024	CJR	1
1,2,3-Trichlorobenzene	< 1.4	ug/l	1.4	5.94	1	8260B		6/4/2024	CJR	1
1,1,1-Trichloroethane	< 0.33	ug/l	0.33	1.34	1	8260B		6/4/2024	CJR	1
1,1,2-Trichloroethane	< 0.42	ug/l	0.42	1.72	1	8260B		6/4/2024	CJR	1
Trichloroethene (TCE)	< 0.38	ug/l	0.38	1.55	1	8260B		6/4/2024	CJR	1
Trichlorofluoromethane	< 0.33	ug/l	0.33	1.35	1	8260B		6/4/2024	CJR	1
1,2,4-Trimethylbenzene	< 0.35	ug/l	0.35	1.44	1	8260B		6/4/2024	CJR	1

Project Name COMPLETE RECYCLING
Project # 999-1009-001

Invoice # E44029

Lab Code 5044029T
Sample ID DUP-1
Sample Matrix Water
Sample Date 5/29/2024

	Result	Unit	LOD	LOQ	Dil	Method	Ext Date	Run Date	Analyst	Code
1,3,5-Trimethylbenzene	< 0.41	ug/l	0.41	1.66	1	8260B		6/4/2024	CJR	1
Vinyl Chloride	< 0.15	ug/l	0.15	0.61	1	8260B		6/4/2024	CJR	1
m&p-Xylene	< 0.64	ug/l	0.64	2.63	1	8260B		6/4/2024	CJR	1
o-Xylene	< 0.37	ug/l	0.37	1.51	1	8260B		6/4/2024	CJR	1
SUR - Toluene-d8	98	REC %			1	8260B		6/4/2024	CJR	1
SUR - 1,2-Dichloroethane-d4	99	REC %			1	8260B		6/4/2024	CJR	1
SUR - 4-Bromofluorobenzene	113	REC %			1	8260B		6/4/2024	CJR	1
SUR - Dibromofluoromethane	100	REC %			1	8260B		6/4/2024	CJR	1

Project Name COMPLETE RECYCLING
 Project # 999-1009-001

Invoice # E44029

Lab Code 5044029U
 Sample ID DUP-2
 Sample Matrix Water
 Sample Date 5/29/2024

	Result	Unit	LOD	LOQ	Dil	Method	Ext Date	Run Date	Analyst	Code
Organic										
VOC's										
Benzene	< 0.3	ug/l	0.3	1.25	1	8260B		6/4/2024	CJR	1
Bromobenzene	< 0.34	ug/l	0.34	1.4	1	8260B		6/4/2024	CJR	1
Bromodichloromethane	< 0.36	ug/l	0.36	1.47	1	8260B		6/4/2024	CJR	1
Bromoform	< 0.42	ug/l	0.42	1.72	1	8260B		6/4/2024	CJR	1
tert-Butylbenzene	< 0.37	ug/l	0.37	1.49	1	8260B		6/4/2024	CJR	1
sec-Butylbenzene	< 0.33	ug/l	0.33	1.34	1	8260B		6/4/2024	CJR	1
n-Butylbenzene	< 0.71	ug/l	0.71	2.9	1	8260B		6/4/2024	CJR	1
Carbon Tetrachloride	< 0.34	ug/l	0.34	1.39	1	8260B		6/4/2024	CJR	1
Chlorobenzene	< 0.29	ug/l	0.29	1.19	1	8260B		6/4/2024	CJR	1
Chloroethane	< 0.62	ug/l	0.62	2.54	1	8260B		6/4/2024	CJR	1
Chloroform	< 0.33	ug/l	0.33	1.33	1	8260B		6/4/2024	CJR	1
Chloromethane	< 0.74	ug/l	0.74	3.03	1	8260B		6/4/2024	CJR	1
2-Chlorotoluene	< 0.34	ug/l	0.34	1.37	1	8260B		6/4/2024	CJR	1
4-Chlorotoluene	< 0.4	ug/l	0.4	1.63	1	8260B		6/4/2024	CJR	1
1,2-Dibromo-3-chloropropane	< 0.74	ug/l	0.74	3.01	1	8260B		6/4/2024	CJR	1
Dibromochloromethane	< 0.36	ug/l	0.36	1.46	1	8260B		6/4/2024	CJR	1
1,4-Dichlorobenzene	< 0.49	ug/l	0.49	2.01	1	8260B		6/4/2024	CJR	1
1,3-Dichlorobenzene	< 0.35	ug/l	0.35	1.44	1	8260B		6/4/2024	CJR	1
1,2-Dichlorobenzene	< 0.4	ug/l	0.4	1.65	1	8260B		6/4/2024	CJR	1
Dichlorodifluoromethane	< 0.3	ug/l	0.3	1.23	1	8260B		6/4/2024	CJR	1
1,2-Dichloroethane	< 0.43	ug/l	0.43	1.75	1	8260B		6/4/2024	CJR	1
1,1-Dichloroethane	26.6	ug/l	0.43	1.74	1	8260B		6/4/2024	CJR	1
1,1-Dichloroethene	0.82 "J"	ug/l	0.43	1.76	1	8260B		6/4/2024	CJR	1
cis-1,2-Dichloroethene	31.6	ug/l	0.32	1.29	1	8260B		6/4/2024	CJR	1
trans-1,2-Dichloroethene	1.07 "J"	ug/l	0.5	2.02	1	8260B		6/4/2024	CJR	1
1,2-Dichloropropane	< 0.39	ug/l	0.39	1.58	1	8260B		6/4/2024	CJR	1
1,3-Dichloropropane	< 0.38	ug/l	0.38	1.55	1	8260B		6/4/2024	CJR	1
trans-1,3-Dichloropropene	< 0.41	ug/l	0.41	1.67	1	8260B		6/4/2024	CJR	1
cis-1,3-Dichloropropene	< 0.41	ug/l	0.41	1.67	1	8260B		6/4/2024	CJR	1
Di-isopropyl ether	< 0.48	ug/l	0.48	1.96	1	8260B		6/4/2024	CJR	1
EDB (1,2-Dibromoethane)	< 0.39	ug/l	0.39	1.59	1	8260B		6/4/2024	CJR	1
Ethylbenzene	< 0.33	ug/l	0.33	1.37	1	8260B		6/4/2024	CJR	1
Hexachlorobutadiene	< 0.81	ug/l	0.81	3.44	1	8260B		6/4/2024	CJR	1
Isopropylbenzene	< 0.34	ug/l	0.34	1.38	1	8260B		6/4/2024	CJR	1
p-Isopropyltoluene	< 0.47	ug/l	0.47	1.91	1	8260B		6/4/2024	CJR	1
Methylene chloride	< 0.79	ug/l	0.79	3.23	1	8260B		6/4/2024	CJR	1
Methyl tert-butyl ether (MTBE)	< 0.47	ug/l	0.47	1.91	1	8260B		6/4/2024	CJR	1
Naphthalene	< 1.4	ug/l	1.4	5.56	1	8260B		6/4/2024	CJR	1
n-Propylbenzene	< 0.39	ug/l	0.39	1.6	1	8260B		6/4/2024	CJR	1
1,1,2,2-Tetrachloroethane	< 0.43	ug/l	0.43	1.77	1	8260B		6/4/2024	CJR	1
1,1,1,2-Tetrachloroethane	< 0.55	ug/l	0.55	2.25	1	8260B		6/4/2024	CJR	1
Tetrachloroethene	8.5	ug/l	0.47	1.91	1	8260B		6/4/2024	CJR	1
Toluene	< 0.33	ug/l	0.33	1.35	1	8260B		6/4/2024	CJR	1
1,2,4-Trichlorobenzene	< 0.63	ug/l	0.63	2.57	1	8260B		6/4/2024	CJR	1
1,2,3-Trichlorobenzene	< 1.4	ug/l	1.4	5.94	1	8260B		6/4/2024	CJR	1
1,1,1-Trichloroethane	15.6	ug/l	0.33	1.34	1	8260B		6/4/2024	CJR	1
1,1,2-Trichloroethane	< 0.42	ug/l	0.42	1.72	1	8260B		6/4/2024	CJR	1
Trichloroethene (TCE)	108	ug/l	0.38	1.55	1	8260B		6/4/2024	CJR	1
Trichlorofluoromethane	< 0.33	ug/l	0.33	1.35	1	8260B		6/4/2024	CJR	1
1,2,4-Trimethylbenzene	< 0.35	ug/l	0.35	1.44	1	8260B		6/4/2024	CJR	1

Project Name COMPLETE RECYCLING
Project # 999-1009-001

Invoice # E44029

Lab Code 5044029U
Sample ID DUP-2
Sample Matrix Water
Sample Date 5/29/2024

	Result	Unit	LOD	LOQ	Dil	Method	Ext Date	Run Date	Analyst	Code
1,3,5-Trimethylbenzene	< 0.41	ug/l	0.41	1.66	1	8260B		6/4/2024	CJR	1
Vinyl Chloride	2.51	ug/l	0.15	0.61	1	8260B		6/4/2024	CJR	1
m&p-Xylene	< 0.64	ug/l	0.64	2.63	1	8260B		6/4/2024	CJR	1
o-Xylene	< 0.37	ug/l	0.37	1.51	1	8260B		6/4/2024	CJR	1
SUR - 4-Bromofluorobenzene	114	REC %			1	8260B		6/4/2024	CJR	1
SUR - Dibromofluoromethane	92	REC %			1	8260B		6/4/2024	CJR	1
SUR - 1,2-Dichloroethane-d4	97	REC %			1	8260B		6/4/2024	CJR	1
SUR - Toluene-d8	96	REC %			1	8260B		6/4/2024	CJR	1

Project Name COMPLETE RECYCLING
Project # 999-1009-001

Invoice # E44029

Lab Code 5044029V
Sample ID TB-1
Sample Matrix Water
Sample Date 5/28/2024

	Result	Unit	LOD	LOQ	Dil	Method	Ext Date	Run Date	Analyst	Code
Organic										
VOC's										
Benzene	< 0.3	ug/l	0.3	1.25	1	8260B		6/3/2024	CJR	1
Bromobenzene	< 0.34	ug/l	0.34	1.4	1	8260B		6/3/2024	CJR	1
Bromodichloromethane	< 0.36	ug/l	0.36	1.47	1	8260B		6/3/2024	CJR	1
Bromoform	< 0.42	ug/l	0.42	1.72	1	8260B		6/3/2024	CJR	1
tert-Butylbenzene	< 0.37	ug/l	0.37	1.49	1	8260B		6/3/2024	CJR	1
sec-Butylbenzene	< 0.33	ug/l	0.33	1.34	1	8260B		6/3/2024	CJR	1
n-Butylbenzene	< 0.71	ug/l	0.71	2.9	1	8260B		6/3/2024	CJR	1
Carbon Tetrachloride	< 0.34	ug/l	0.34	1.39	1	8260B		6/3/2024	CJR	1
Chlorobenzene	< 0.29	ug/l	0.29	1.19	1	8260B		6/3/2024	CJR	1
Chloroethane	< 0.62	ug/l	0.62	2.54	1	8260B		6/3/2024	CJR	1
Chloroform	< 0.33	ug/l	0.33	1.33	1	8260B		6/3/2024	CJR	1
Chloromethane	< 0.74	ug/l	0.74	3.03	1	8260B		6/3/2024	CJR	1
2-Chlorotoluene	< 0.34	ug/l	0.34	1.37	1	8260B		6/3/2024	CJR	1
4-Chlorotoluene	< 0.4	ug/l	0.4	1.63	1	8260B		6/3/2024	CJR	1
1,2-Dibromo-3-chloropropane	< 0.74	ug/l	0.74	3.01	1	8260B		6/3/2024	CJR	1
Dibromochloromethane	< 0.36	ug/l	0.36	1.46	1	8260B		6/3/2024	CJR	1
1,4-Dichlorobenzene	< 0.49	ug/l	0.49	2.01	1	8260B		6/3/2024	CJR	1
1,3-Dichlorobenzene	< 0.35	ug/l	0.35	1.44	1	8260B		6/3/2024	CJR	1
1,2-Dichlorobenzene	< 0.4	ug/l	0.4	1.65	1	8260B		6/3/2024	CJR	1
Dichlorodifluoromethane	< 0.3	ug/l	0.3	1.23	1	8260B		6/3/2024	CJR	1
1,2-Dichloroethane	< 0.43	ug/l	0.43	1.75	1	8260B		6/3/2024	CJR	1
1,1-Dichloroethane	< 0.43	ug/l	0.43	1.74	1	8260B		6/3/2024	CJR	1
1,1-Dichloroethene	< 0.43	ug/l	0.43	1.76	1	8260B		6/3/2024	CJR	1
cis-1,2-Dichloroethene	< 0.32	ug/l	0.32	1.29	1	8260B		6/3/2024	CJR	1
trans-1,2-Dichloroethene	< 0.5	ug/l	0.5	2.02	1	8260B		6/3/2024	CJR	1
1,2-Dichloropropane	< 0.39	ug/l	0.39	1.58	1	8260B		6/3/2024	CJR	1
1,3-Dichloropropane	< 0.38	ug/l	0.38	1.55	1	8260B		6/3/2024	CJR	1
trans-1,3-Dichloropropene	< 0.41	ug/l	0.41	1.67	1	8260B		6/3/2024	CJR	1
cis-1,3-Dichloropropene	< 0.41	ug/l	0.41	1.67	1	8260B		6/3/2024	CJR	1
Di-isopropyl ether	< 0.48	ug/l	0.48	1.96	1	8260B		6/3/2024	CJR	1
EDB (1,2-Dibromoethane)	< 0.39	ug/l	0.39	1.59	1	8260B		6/3/2024	CJR	1
Ethylbenzene	< 0.33	ug/l	0.33	1.37	1	8260B		6/3/2024	CJR	1
Hexachlorobutadiene	< 0.81	ug/l	0.81	3.44	1	8260B		6/3/2024	CJR	1
Isopropylbenzene	< 0.34	ug/l	0.34	1.38	1	8260B		6/3/2024	CJR	1
p-Isopropyltoluene	< 0.47	ug/l	0.47	1.91	1	8260B		6/3/2024	CJR	1
Methylene chloride	< 0.79	ug/l	0.79	3.23	1	8260B		6/3/2024	CJR	1
Methyl tert-butyl ether (MTBE)	< 0.47	ug/l	0.47	1.91	1	8260B		6/3/2024	CJR	1
Naphthalene	< 1.4	ug/l	1.4	5.56	1	8260B		6/3/2024	CJR	1
n-Propylbenzene	< 0.39	ug/l	0.39	1.6	1	8260B		6/3/2024	CJR	1
1,1,2,2-Tetrachloroethane	< 0.43	ug/l	0.43	1.77	1	8260B		6/3/2024	CJR	1
1,1,1,2-Tetrachloroethane	< 0.55	ug/l	0.55	2.25	1	8260B		6/3/2024	CJR	1
Tetrachloroethene	< 0.47	ug/l	0.47	1.91	1	8260B		6/3/2024	CJR	1
Toluene	< 0.33	ug/l	0.33	1.35	1	8260B		6/3/2024	CJR	1
1,2,4-Trichlorobenzene	< 0.63	ug/l	0.63	2.57	1	8260B		6/3/2024	CJR	1
1,2,3-Trichlorobenzene	< 1.4	ug/l	1.4	5.94	1	8260B		6/3/2024	CJR	1
1,1,1-Trichloroethane	< 0.33	ug/l	0.33	1.34	1	8260B		6/3/2024	CJR	1
1,1,2-Trichloroethane	< 0.42	ug/l	0.42	1.72	1	8260B		6/3/2024	CJR	1
Trichloroethene (TCE)	< 0.38	ug/l	0.38	1.55	1	8260B		6/3/2024	CJR	1
Trichlorofluoromethane	< 0.33	ug/l	0.33	1.35	1	8260B		6/3/2024	CJR	1
1,2,4-Trimethylbenzene	< 0.35	ug/l	0.35	1.44	1	8260B		6/3/2024	CJR	1

Project Name COMPLETE RECYCLING
Project # 999-1009-001

Invoice # E44029

Lab Code 5044029V
Sample ID TB-1
Sample Matrix Water
Sample Date 5/28/2024

	Result	Unit	LOD	LOQ	Dil	Method	Ext Date	Run Date	Analyst	Code
1,3,5-Trimethylbenzene	< 0.41	ug/l	0.41	1.66	1	8260B	6/3/2024	6/3/2024	CJR	1
Vinyl Chloride	< 0.15	ug/l	0.15	0.61	1	8260B	6/3/2024	6/3/2024	CJR	1
m&p-Xylene	< 0.64	ug/l	0.64	2.63	1	8260B	6/3/2024	6/3/2024	CJR	1
o-Xylene	< 0.37	ug/l	0.37	1.51	1	8260B	6/3/2024	6/3/2024	CJR	1
SUR - Toluene-d8	89	REC %			1	8260B	6/3/2024	6/3/2024	CJR	1
SUR - 1,2-Dichloroethane-d4	92	REC %			1	8260B	6/3/2024	6/3/2024	CJR	1
SUR - 4-Bromofluorobenzene	109	REC %			1	8260B	6/3/2024	6/3/2024	CJR	1
SUR - Dibromofluoromethane	97	REC %			1	8260B	6/3/2024	6/3/2024	CJR	1

"J" Flag: Analyte detected between LOD and LOQ

LOD Limit of Detection

LOQ Limit of Quantitation

Code ***Comment***

1 Laboratory QC within limits.

All solid sample results reported on a dry weight basis unless otherwise indicated. All LOD's and LOQ's are adjusted for dilutions but not dry weight. Subcontracted results are denoted by SUB in the analyst field.

Authorized Signature



Environmental Lab, LLC

www.synergy-lab.net

1990 Prospect Ct. • Appleton, WI 54914
920-830-2455 • mrsynergy@wi.twcbc.com

Sample Handling Request

Rush Analysis Date Required: _____
(Rushes accepted only with prior authorization)

Normal Turn Around

Lab I.D. # _____

QUOTE # : _____

Project #: 999-1009-001

Sampler: (signature)

Project (Name / Location): Complete Recycling / ST. Francis, WI

Reports To: Kurt McClung / Ryan Johnson Invoice To: _____

Company: Endpoint Solutions Company: _____

Address: 6871 S Lovers Lane Address: SAME

City State Zip: Franklin, WI City State Zip: _____

Phone: _____ Phone: _____

Email: _____ Email: _____

Analysis Requested

Other Analysis

DRO (Mod DRO Sep 95)	GRO (Mod GRO Sep 95)	LEAD	NITRATE/NITRITE	OIL & GREASE	PAH (EPA 8270)	PCB	PVOC (EPA 8021)	PVOC + NAPHTHALENE	SULFATE	TOTAL SUSPENDED SOLIDS	VOC DW (EPA 524.2)	VOC (EPA 8260)	VOC AIR (TO - 15)	8-RCRA METALS	PID/ FID

Lab I.D.	Sample I.D.	Collection Date	Collection Time	Filtered Y/N	No. of Containers	Sample Type (Matrix)*	Preservation
5044029A	Kmw-2	5/28/24	1125	N	3	GW	HCl
B	Kmw-1	I	1216	I	I	I	I
C	Kp3-1	I	1300	I	I	I	I
D	Kmw-4	I	1340	I	I	I	I
E	Kmw-3	5/29/24	830	I	I	I	I
F	Kp2-2	I	920	I	I	I	I
G	Kmw-5	I	1000	I	I	I	I
H	MW-1	I	1105	I	I	I	I
I	P2-3	I	1210	I	I	I	I
J	Kmw-6	I	1300	I	I	I	I
K	P2-4	I	1350	I	I	I	I
L	MW-14	I	1445	I	I	I	I

Comments/Special Instructions (*Specify groundwater "GW", Drinking Water "DW", Waste Water "WW", Soil "S", Air "A", Oil, Sludge, etc.)

Sample Integrity - To be completed by receiving lab.

Method of Shipment: CS

Temp. of Temp. Blank: _____ °C On Ice: K

Cooler seal intact upon receipt: Yes No

Relinquished By: (sign) Time 1606 Date 5/30/24

Received By: (sign) _____ Time _____ Date _____

Received in Laboratory By: Time: 745 Date: 05.31.24

Environmental Lab, LLC

www.synergy-lab.net

1990 Prospect Ct. • Appleton, WI 54914
920-830-2455 • mrsynergy@wi.twcbc.com

Sample Handling Request

Rush Analysis Date Required: _____
(Rushes accepted only with prior authorization)
 Normal Turn Around

Lab I.D. #
QUOTE # :
Project #:
Sampler: (signature) 

Project (Name / Location):
Reports To:
Company:
Address:
City State Zip:
Phone:
Email:

Invoice To:
Company:
Address:
City State Zip:
Phone:
Email:

SAME as page 1

Analysis Requested

Analysis Requested													Other Analysis		
DRO (Mod DRO Sep 95)	GRO (Mod GRO Sep 95)	LEAD	NITRATE/NITRITE	OIL & GREASE	PAH (EPA 8270)	PCB	PVOC (EPA 8021)	PVOC + NAPHTHALENE	SULFATE	TOTAL SUSPENDED SOLIDS	VOC DW (EPA 524.2)	VOC (EPA 8260)	VOC AIR (TO - 15)	8-RCRA METALS	PID/FID

Lab I.D.	Sample I.D.	Collection Date	Collection Time	Filtered Y/N	No. of Containers	Sample Type (Matrix)*	Preservation
5044029M	mw-15	5/29/24	1535	N	3	GW	HCl
N	pmw-8	↓	1625	↓	↓	↓	↓
O	pmw-2	5/30/24	815	↓	↓	↓	↓
P	mw-2	↓	910	↓	↓	↓	↓
Q	SPM-4	↓	1005	↓	↓	↓	↓
R	SMW-4	↓	1050	↓	↓	↓	↓
S	SMW-3R	↓	1130	↓	↓	↓	↓
T	Dup-1	5/29/24	-	↓	↓	↓	↓
U	Dup-2	↓	-	↓	↓	↓	↓
V	TB-1	5/28/24	-	↓	↓	↓	↓

Comments/Special Instructions (*Specify groundwater "GW", Drinking Water "DW", Waste Water "WW", Soil "S", Air "A", Oil, Sludge, etc.)

Sample Integrity - To be completed by receiving lab.
Method of Shipment: CS
Temp. of Temp. Blank: _____ °C On Ice: ✓
Cooler seal intact upon receipt: ✓ Yes No

Relinquished By: (sign)  Time 1600 Date 5/30/24
Received By: (sign) _____ Time _____ Date _____
Received in Laboratory By:  Time: 745a Date: 05.31.24

TABLE 1
Soil Sampling Analytical Results
Former Kitzinger Site
2529 East Norwich Avenue, St. Francis, Wisconsin
BRRTS 02-41-560089

	Date Collected	Depth (feet bgs)	Benzene	n-Butyl benzene	sec-Butyl benzene	tert-Butyl benzene	1,2-Dichloro benzene	1,4-Dichloro benzene	1,1-DCA	1,2-DCA	1,1-DCE	cis-1,2-DCE	trans-1,2-DCE	Ethylbenzene	Isopropyl benzene (Cumene)	p-Isopropyl toluene	Methylene Chloride	Naphthalene	n-Propyl benzene	PCE	Toluene	1,1,1-TCA	TCE	1,2,4-TMB	1,3,5-TMB	Vinyl Chloride	m&p-Xylene	o-Xylene
NR 720 RCL for Industrial Direct Contact			7.07	108	145	183	376	16.4	22.2	2.87	1,190	2,340	1,850	35.4	268	162	1,150	24.1	264	145	818	640	8.41	219	182	2.08	260	
NR 720 RCL for Groundwater Pathway			0.0051	NS	NS	NS	1.168	0.144	0.4834	0.0028	0.005	0.0412	0.0626	1.57	NS	NS	0.0026	0.6582	NS	0.0045	1.1072	0.1402	0.0036	1.3787		0.0001	3.96	
GP24-11	4/30/2024	1-3	<0.025	<0.029	<0.03	<0.033	<0.026	<0.035	0.088 J	<0.042	<0.049	0.129	<0.03	<0.023	<0.035	<0.03	<0.1	<0.12	<0.025	2.17	<0.031	0.49	5.4	0.036 J	<0.031	<0.036	<0.062	0.035 J
		5-7	<0.025	5.5	2.57	0.142	<0.026	<0.035	0.292	<0.042	0.103 J	0.47	<0.03	9.4	1.61	5.5	<0.1	1.91	3.0	0.106 J	3.9	5.0	0.053 J	27.5	10.7	0.315	39	16.9
		15-17	<0.25	<0.29	<0.3	<0.33	<0.026	<0.35	7.4	<0.042	0.61 J	58	2.09	18.9	0.68 J	<0.3	<1.0	1.49 J	1.11	0.87 J	18.5	44	<0.39	7.6	2.06	1.0 J	58	21.2
GP24-12	4/30/2024	1-3	<0.025	<0.029	<0.03	<0.033	<0.026	<0.035	<0.033	<0.042	<0.049	<0.027	<0.03	<0.023	<0.035	<0.03	<0.1	<0.12	<0.025	<0.039	<0.031	<0.03	0.081 J	<0.035	<0.031	<0.036	<0.062	<0.03
		6-8	<0.025	<0.029	<0.03	<0.033	<0.026	<0.035	<0.033	<0.042	<0.049	<0.027	<0.03	<0.023	<0.035	<0.03	<0.1	<0.12	<0.025	<0.039	<0.031	<0.03	<0.039	<0.035	<0.031	<0.036	<0.062	<0.03
		26-28	<0.025	<0.029	<0.03	<0.033	<0.026	<0.035	<0.033	<0.042	<0.049	<0.027	<0.03	<0.023	<0.035	<0.03	<0.1	<0.12	<0.025	<0.039	<0.031	<0.03	<0.039	<0.035	<0.031	<0.036	<0.062	<0.03
GP24-13	5/1/2024	1-3	<0.025	<0.029	<0.03	<0.033	<0.026	<0.035	<0.033	<0.042	<0.049	<0.027	<0.03	<0.023	<0.035	<0.03	<0.1	<0.12	<0.025	<0.039	<0.031	<0.03	<0.039	<0.035	<0.031	<0.036	<0.062	<0.03
		6-8	<0.025	<0.029	<0.03	<0.033	<0.026	<0.035	<0.033	<0.042	<0.049	<0.027	<0.03	<0.023	<0.035	<0.03	<0.1	<0.12	<0.025	<0.039	<0.031	<0.03	<0.039	<0.035	<0.031	<0.036	<0.062	<0.03
GP24-14	5/1/2024	1-3	<0.025	<0.029	<0.03	<0.033	<0.026	<0.035	<0.033	<0.042	<0.049	<0.027	<0.03	<0.023	<0.035	<0.03	<0.1	<0.12	<0.025	0.36	<0.031	0.039 J	0.62	<0.035	<0.031	<0.036	<0.062	<0.03
		5-7	<0.025	<0.029	<0.03	<0.033	<0.026	<0.035	0.183	<0.042	<0.049	0.157	<0.03	<0.023	<0.035	<0.03	<0.1	<0.12	<0.025	1.09	<0.031	0.39	1.92	<0.035	<0.031	<0.036	<0.062	<0.03
		8-10	<0.25	11.2	6.1	<0.33	<0.26	<0.35	<0.33	<0.42	<0.49	<0.27	<0.3	<0.23	1.23 J	4.3	<1.0	<1.2	4.0	<0.39	<0.31	<0.3	<0.39	13.5	<0.31	<0.36	<0.62	<0.3
GP24-15	5/1/2024	2-4	<0.025	<0.029	<0.03	<0.033	<0.026	<0.035	<0.033	<0.042	<0.049	<0.027	<0.03	<0.023	<0.035	<0.03	<0.1	<0.12	<0.025	<0.039	<0.031	0.033 J	0.139 J	<0.035	<0.031	<0.036	<0.062	<0.03
		9-11	<0.025	<0.029	<0.03	<0.033	<0.026	<0.035	<0.033	<0.042	<0.049	<0.027	<0.03	<0.023	<0.035	<0.03	<0.1	<0.12	<0.025	0.069 J	<0.031	<0.03	0.264	<0.035	<0.031	<0.036	<0.062	<0.03
		23-25	<0.025	<0.029	<0.03	<0.033	<0.026	<0.035	0.058 J	<0.042	<0.049	1.61	0.81	<0.023	<0.035	<0.03	<0.1	<0.12	<0.025	<0.039	<0.031	<0.03	2.64	<0.035	<0.031	<0.036	<0.062	<0.03

Notes

All results are expressed in milligrams per kilogram (mg/kg), equivalent to parts per million (ppm).
Results presented in *italic* type exceed the NR 720 RCL for Industrial Direct Contact (applicable to 0 to 4 feet)
Results presented in **bold** type exceed the NR 720 RCL for Groundwater Pathway
All detections in soil are presented. VOCs detected in groundwater are also presented.
J - Results between the limit of detection and limit of quantitation
bgs - below ground surface
NS - No Standard
DCA - Dichloroethane
DCE - Dichloroethene
PCE - Tetrachloroethene
TCA - Trichloroethane
TCE - Trichloroethene
TMB - Trimethylbenzenes
VOCs - volatile organic compounds
NR 720 RCL - Wisconsin Administrative Code Chapter NR 720 Residual Contaminant Level (December 2018)

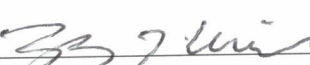
TABLE 2
Groundwater Elevation Summary

Former Kitzinger Site
2529 East Norwich Avenue, St. Francis, Wisconsin
BRRS 02-41-560089

MW-1 Off-Site Shallow Stick-up			
Ground Elevation		657.10	
Top of Casing Elevation		659.28	
Top of Screen Elevation		654.90	
Bottom of Screen Elevation		644.90	
Date	Depth To Water	Groundwater Elevation	Comments
12/7/2017	NM		
3/21/2018	6.10	653.18	
6/28/2018	NM		
6/21/2019	4.61	654.67	
1/27/2020	4.10	655.18	LF Green sampled DF Property
4/14/2022	3.69	655.59	
11/3/2022	5.96	653.32	
11/16/2023	5.50	653.78	
5/28/2024	3.90	655.38	

MW-2 Off-Site Shallow Flushmount			
Ground Elevation		666.04	
Top of Casing Elevation (2022)		665.77	
Top of Screen Elevation		662.12	
Bottom of Screen Elevation		652.12	
Date	Depth To Water	Groundwater Elevation	Comments
12/8/2017	NM		
3/21/2018	6.60	658.95	
6/28/2018	NM		
6/21/2019	5.72	659.83	
1/27/2020	11.90	653.65	LF Green sampled DF Property
4/14/2022	5.49	660.28	Resurveyed 4/21/2022
11/3/2022	7.04	658.73	
11/16/2023	6.07	659.70	
5/28/2024	5.20	660.57	

PMW-2 Off-Site Deep Stick-up					
Ground Elevation		665.73			
Top of Casing Elevation (2022)		665.47			
Top of Screen Elevation		649.15			
Bottom of Screen Elevation		639.15			
Date	Depth To Water	Depth to Product	Product Thickness	Un-Corrected Groundwater Elevation	Comments
12/8/2017	14.30	13.87	0.43	654.35	
3/21/2018	14.25	-	-	654.40	
6/28/2018	NM	-	-	-	
6/21/2019	11.49	-	-	657.16	
1/27/2020	8.90	-	-	659.75	LF Green sampled DF Property
4/14/2022	9.16	-	-	656.31	Resurveyed 4/21/2022
11/3/2022	9.20	-	-	656.27	
11/16/2023	9.75	-	-	655.72	
5/28/2024	8.57	-	-	656.90	

MW-3 Off-Site Shallow Flushmount			
Ground Elevation		659.24	
Top of Casing Elevation		658.66	
Top of Screen Elevation		655.32	
Bottom of Screen Elevation		645.32	
Date	Depth To Water	Groundwater Elevation	Comments
12/8/2017	5.38	653.28	
3/21/2018	5.60	653.06	
6/28/2018	NM	-	
6/21/2019	3.95	654.71	
1/27/2020	3.95	654.71	LF Green sampled DF Property
4/14/2022	4.55	654.11	
11/3/2022	NM		
11/16/2023	NM		
5/28/2024	NM		

MW-4 Off-Site Shallow Stick-up			
Ground Elevation		658.57	
Top of Casing Elevation (2022)		660.74	
Top of Screen Elevation		654.57	
Bottom of Screen Elevation		644.57	
Date	Depth To Water	Groundwater Elevation	Comments
12/8/2017	NM	-	
3/21/2018	7.71	653.03	
6/28/2018	NM	-	
6/21/2019	6.81	653.93	
1/27/2020	4.40	656.34	LF Green sampled DF Property
4/14/2022	6.79	653.95	Resurveyed 4/21/2022
11/3/2022	8.10	652.64	
11/16/2023	NM		
5/28/2024	NM		

TABLE 2
Groundwater Elevation Summary
Former Kitzinger Site
2529 East Norwich Avenue, St. Francis, Wisconsin
BRRS 02-41-560089

MW-5 Shallow Flushmount			
Ground Elevation		662.64	
Top of Casing Elevation		662.03	
Top of Screen Elevation		658.66	
Bottom of Screen Elevation		648.66	
Date	Depth To Water	Groundwater Elevation	Comments
12/8/2017	9.20	652.83	
3/21/2018	9.30	652.73	
6/28/2018	NM	-	
6/21/2019	7.67	654.36	
1/27/2020	NM	-	LF Green sampled DF Property
4/14/2022	7.78	654.25	
11/3/2022	9.44	652.59	
11/16/2023	8.79	653.24	
5/28/2024	7.95	654.08	

MW-6 Shallow Flushmount			
Ground Elevation		663.81	
Top of Casing Elevation		663.58	
Top of Screen Elevation		658.85	
Bottom of Screen Elevation		648.85	
Date	Depth To Water	Groundwater Elevation	Comments
12/8/2017	NM	-	Could not locate
3/21/2018	10.20	653.38	
6/28/2018	NM	-	
6/21/2019	8.00	655.58	
1/27/2020	NM	-	LF Green sampled DF Property
4/14/2022	8.37	655.21	Resurveyed 4/21/2022
11/3/2022	10.24	653.34	
11/16/2023	9.45	654.13	
5/28/2024	NM	-	

MW-7 Shallow Flushmount			
Ground Elevation		659.10	
Top of Casing Elevation (2022)		658.67	
Top of Screen Elevation		655.91	
Bottom of Screen Elevation		645.91	
Date	Depth To Water	Groundwater Elevation	Comments
12/8/2017	8.16	651.04	
3/21/2018	NM	-	
6/28/2018	NM	-	
6/21/2019	NM	-	6 feet NAPL
1/27/2020	NM	-	LF Green sampled DF Property
4/14/2022	4.24	654.43	TOC cut down, resurveyed 4/21/2022
11/3/2022	4.37	654.30	
11/16/2023	NM		
5/28/2024	NM		

PMW-7 Off-Site Deep Flushmount			
Ground Elevation		659.03	
Top of Casing Elevation		658.71	
Top of Screen Elevation		643.41	
Bottom of Screen Elevation		633.41	
Date	Depth To Water	Groundwater Elevation	Comments
12/8/2017	NM	-	
3/21/2018	NM	-	
6/28/2018	NM	-	
6/21/2019	6.21	652.50	
1/27/2020	6.00	652.71	LF Green sampled DF Property
4/14/2022	7.38	651.33	
11/3/2022	NM		
11/16/2023	NM		
5/28/2024	NM		

MW-8 Shallow Stick-up			
Ground Elevation		659.89	
Top of Casing Elevation		663.73	
Top of Screen Elevation		656.96	
Bottom of Screen Elevation		651.96	
Date	Depth To Water	Groundwater Elevation	Comments
12/8/2017	12.55	651.18	
3/21/2018	6.88	656.85	
6/28/2018	NM	-	
6/21/2019	5.99	657.74	
1/27/2020	2.00	661.73	LF Green sampled DF Property
4/14/2022			ABANDONED

PMW-8 Off-Site Deep Stick-up			
Ground Elevation		659.54	
Top of Casing Elevation (2022)		659.10	
Top of Screen Elevation		635.75	
Bottom of Screen Elevation		630.75	
Date	Depth To Water	Groundwater Elevation	Comments
12/8/2017	NM	-	
3/21/2018	12.50	649.90	
6/28/2018	NM	-	
6/21/2019	9.96	652.44	
1/27/2020	7.10	655.30	LF Green sampled DF Property
4/14/2022	9.40	649.70	Resurveyed 4/21/2022
11/3/2022	8.84	650.26	
11/16/2023	NM		
5/28/2024	7.62	651.48	

TABLE 2
Groundwater Elevation Summary
 Former Kitzinger Site
 2529 East Norwich Avenue, St. Francis, Wisconsin
 BRRS 02-41-560089

MW-9 Shallow Flushmount			
Ground Elevation		656.94	
Top of Casing Elevation		659.28	
Top of Screen Elevation		653.29	
Bottom of Screen Elevation		643.29	
Date	Depth To Water	Groundwater Elevation	Comments
12/8/2017	NM	-	
3/21/2018	NM	-	
6/28/2018	NM	-	
6/21/2019	11.77	647.51	
1/27/2020	11.90	647.38	LF Green sampled DF Property
4/14/2022	NM	-	
11/3/2022	12.30	646.98	
11/16/2023	NM	-	
5/28/2024	11.24	648.04	

MW-14 Shallow Flushmount			
Ground Elevation		667.19	
Top of Casing Elevation		666.73	
Top of Screen Elevation		661.22	
Bottom of Screen Elevation		651.22	
Date	Depth To Water	Groundwater Elevation	Comments
12/8/2017	14.00	652.73	
3/21/2018	NM	-	
6/28/2018	NM	-	
6/21/2019	9.42	657.31	
1/27/2020	NM	-	LF Green sampled DF Property
4/14/2022	11.44	655.29	
11/3/2022	13.33	653.40	
11/16/2023	NM	-	
5/28/2024	10.03	656.70	

MW-15 Shallow Flushmount					
Ground Elevation		665.57			
Top of Casing Elevation		664.96			
Top of Screen Elevation		660.11			
Bottom of Screen Elevation		650.11			
Date	Depth To Water	Depth to Product	Product Thickness	Un-Corrected Groundwater Elevation	Comments
12/8/2017	10.80	-	-	654.16	could not measure NAPL thickness
3/21/2018	NM	-	-	-	
6/28/2018	NM	-	-	-	
6/21/2019	8.71	-	-	656.25	
1/27/2020	NM	-	-	-	LF Green sampled DF Property
4/14/2022	9.29	-	-	655.67	
11/3/2022	10.77	-	-	654.19	
11/16/2023	NM	-	-	-	
5/28/2024	8.91	-	-	656.05	

MW-16 Shallow Flushmount			
Ground Elevation		658.42	
Top of Casing Elevation		658.11	
Top of Screen Elevation		655.31	
Bottom of Screen Elevation		645.31	
Date	Depth To Water	Groundwater Elevation	Comments
12/8/2017	NM	-	
3/21/2018	NM	-	
6/28/2018	NM	-	
6/21/2019	2.45	655.66	
1/27/2020	3.20	654.91	LF Green sampled DF Property
4/14/2022	NM	-	
11/3/2022	NM	-	
11/16/2023	NM	-	
5/28/2024	NM	-	

MW-17 Shallow Flushmount			
Ground Elevation		659.11	
Top of Casing Elevation		658.70	
Top of Screen Elevation		640.10	
Bottom of Screen Elevation		630.10	
Date	Depth To Water	Groundwater Elevation	Comments
12/8/2017	NM	-	
3/21/2018	NM	-	
6/28/2018	NM	-	
6/21/2019	5.91	652.79	
1/27/2020	6.20	652.50	LF Green sampled DF Property
4/14/2022	NM	-	
11/3/2022	NM	-	
11/16/2023	NM	-	
5/28/2024	NM	-	

TABLE 2
Groundwater Elevation Summary
Former Kitzinger Site
2529 East Norwich Avenue, St. Francis, Wisconsin
BRRS 02-41-560089

SMW-3 Shallow Flushmount			
Ground Elevation		668.81	
Top of Casing Elevation		668.17	
Top of Screen Elevation		660.32	
Bottom of Screen Elevation		650.32	
Date	Depth To Water	Groundwater Elevation	Comments
12/8/2017	NM		could not locate well
3/21/2018	4.84	663.33	
6/28/2018	4.85	663.32	
6/21/2019	4.52	663.65	
1/27/2020	NM	-	LF Green sampled DF Property
4/14/2022	NM		Well Damaged
11/3/2022			ABANDONED

SMW-3R Shallow Flushmount			
Ground Elevation		669.07	
Top of Casing Elevation		668.41	
Top of Screen Elevation		660.56	
Bottom of Screen Elevation		650.56	
Date	Depth To Water	Groundwater Elevation	Comments
5/28/2024	11.88	656.53	

SMW-4 Shallow Flushmount			
Ground Elevation		667.88	
Top of Casing Elevation		667.23	
Top of Screen Elevation		659.43	
Bottom of Screen Elevation		649.43	
Date	Depth To Water	Groundwater Elevation	Comments
11/22/2017	8.23	659.00	
12/8/2017	6.30	660.93	
3/21/2018	7.63	659.60	
6/28/2018	6.42	660.81	
6/21/2019	6.18	661.05	
1/27/2020	NM	-	LF Green sampled DF Property
4/14/2022	6.65	660.58	
11/3/2022	6.51	660.72	
11/16/2023	6.45	660.78	
5/28/2024	5.82	661.41	

SPM-4 Deep Flushmount			
Ground Elevation		667.86	
Top of Casing Elevation		667.53	
Top of Screen Elevation		643.23	
Bottom of Screen Elevation		633.23	
Date	Depth To Water	Groundwater Elevation	Comments
11/22/2017	3.85	663.68	
12/8/2017	14.05	653.48	
3/21/2018	14.91	652.62	
6/28/2018	11.98	655.55	
6/21/2019	11.45	656.08	
1/27/2020	NM	-	LF Green sampled DF Property
4/14/2022	14.08	653.45	
11/3/2022	13.77	653.76	
11/16/2023	NM		Not located
5/28/2024	12.50	655.03	

KMW-1 Shallow Flushmount			
Ground Elevation		670.32	
Top of Casing Elevation		669.97	
Top of Screen Elevation		-	
Bottom of Screen Elevation		-	
Date	Depth To Water	Groundwater Elevation	Comments
11/22/2017	NM	-	not found
12/8/2017	NM	-	not found
3/20/2018	NM	-	not found
6/27/2018	NM	-	not found
6/21/2019	NM	-	not found
1/27/2020	NM	-	not found
4/14/2022	NM	-	not found
11/3/2022	7.19	662.78	
11/16/2023	4.82	665.15	
5/28/2024	2.72	667.25	

KMW-2 Shallow Flushmount			
Ground Elevation		678.01	
Top of Casing Elevation		677.65	
Top of Screen Elevation			
Bottom of Screen Elevation		662.55	
Date	Depth To Water	Groundwater Elevation	Comments
11/22/2017	2.72	674.93	
12/8/2017	2.58	675.07	
3/20/2018	3.55	674.10	
6/27/2018	0.90	676.75	
6/21/2019	1.30	676.35	
1/27/2020	NM	-	LF Green sampled DF Property
4/14/2022	NM	-	inaccessible
11/3/2022	1.57	676.08	
11/16/2023	1.47	676.18	
5/28/2024	0.49	677.16	

TABLE 2
Groundwater Elevation Summary

Former Kitzinger Site
2529 East Norwich Avenue, St. Francis, Wisconsin
BRRTS 02-41-560089

KMW-3 Shallow Flushmount			
Ground Elevation		678.25	
Top of Casing Elevation		677.83	
Top of Screen Elevation			
Bottom of Screen Elevation		662.73	
Date	Depth To Water	Groundwater Elevation	Comments
11/22/2017	4.49	673.34	
12/8/2017	4.63	673.20	
3/20/2018	8.43	669.40	
6/27/2018	2.93	674.90	
6/21/2019	2.05	675.78	flushmount needs repair
1/27/2020	NM	-	LF Green sampled DF Property
4/14/2022	8.23	669.60	
11/3/2022	3.40	674.43	
11/16/2023	3.80	674.03	
5/28/2024	2.28	675.55	

KMW-4 Shallow Flushmount			
Ground Elevation		670.76	
Top of Casing Elevation		670.15	
Top of Screen Elevation		667.15	
Bottom of Screen Elevation		652.15	
Date	Depth To Water	Groundwater Elevation	Comments
			not installed
12/8/2017	17.55	652.60	
3/20/2018	13.28	656.87	
6/28/2018	8.70	661.45	
6/21/2019	9.62	660.53	
1/27/2020	NM	-	LF Green sampled DF Property
4/14/2022	9.96	660.19	
11/3/2022	16.50	653.65	
11/16/2023	17.70	652.45	
5/28/2024	9.94	660.21	

KMW-5 Shallow Stick-up			
Ground Elevation		671.94	
Top of Casing Elevation		671.61	
Top of Screen Elevation		666.36	
Bottom of Screen Elevation		651.36	
Date	Depth To Water	Groundwater Elevation	Comments
12/8/2017	dry		
3/20/2018	17.20	654.41	
6/27/2018	10.98	660.63	
6/21/2019	11.09	660.52	
1/27/2020	NM	-	LF Green sampled DF Property
4/14/2022	9.41	662.20	
11/3/2022	12.04	659.57	
11/16/2023	11.89	659.72	
5/28/2024	10.81	660.80	

KMW-6 Shallow Flushmount			
Ground Elevation		672.06	
Top of Casing Elevation		671.61	
Top of Screen Elevation		668.91	
Bottom of Screen Elevation		653.91	
Date	Depth To Water	Groundwater Elevation	Comments
12/8/2017	dry		
3/20/2018	5.83	665.78	
6/27/2018	3.30	668.31	
6/21/2019	NM	-	
1/27/2020	NM	-	LF Green sampled DF Property
4/14/2022	15.94	655.67	
11/3/2022	12.47	659.14	
11/16/2023	11.89	659.72	
5/28/2024	13.84	657.77	

KPZ-1 Deep Flushmount			
Ground Elevation		670.80	
Top of Casing Elevation		670.26	
Top of Screen Elevation		647.96	
Bottom of Screen Elevation		637.96	
Date	Depth To Water	Groundwater Elevation	Comments
12/8/2017	19.15	651.11	
3/20/2018	19.30	650.96	KPZ-2 TD in field notes
6/28/2018	18.18	652.08	
6/21/2019	17.21	653.05	
1/27/2020	NM	-	LF Green sampled DF Property
4/14/2022	18.73	651.53	
11/3/2022	18.67	651.59	
11/16/2023	18.84	651.42	
5/28/2024	17.19	653.07	

KPZ-2 Deep Stick-up			
Ground Elevation		672.18	
Top of Casing Elevation		671.92	
Top of Screen Elevation		644.62	
Bottom of Screen Elevation		634.62	
Date	Depth To Water	Groundwater Elevation	Comments
12/8/2017	19.50	652.42	
3/21/2018	18.42	653.50	KPZ-1 TD in field notes
6/28/2018	16.33	655.59	
6/21/2019	15.98	655.94	
1/27/2020	NM	-	LF Green sampled DF Property
4/14/2022	16.77	655.15	
11/3/2022	16.99	654.93	
11/16/2023	16.75	655.17	
5/28/2024	16.04	655.88	

PZ-3 Deep Flushmount			
Date Installed		11/27/2017	
Ground Elevation		672.01	
Top of Casing Elevation		671.49	
Top of Screen Elevation		649.19	
Bottom of Screen Elevation		639.19	
Date	Depth To Water	Groundwater Elevation	Comments
5/28/2024	15.13	655.13	

PZ-4 Deep Flushmount			
Date Installed		11/27/2017	
Ground Elevation		667.25	
Top of Casing Elevation		667.04	
Top of Screen Elevation		639.74	
Bottom of Screen Elevation		629.74	
Date	Depth To Water	Groundwater Elevation	Comments
5/28/2024	12.58	659.34	

Notes:

Top of Casing and Ground Elevations were obtained from a December 2017 and April 2018 land survey, except where noted.

NM = Not Measured

dry = Well did not have measurable water in casing.

TABLE 3

Geochemical Indicator Parameter Measurements

Former Kitzinger Site

2529 East Norwich Avenue, St. Francis, Wisconsin

BRRTS 02-41-560089

MW-1						
Field Measurements						
Date Sampled	pH	Conductivity	Dissovled Oxygen	Temperature	Reduction/ Oxidation Potential	Turbidity
	SU	mS/cm	mg/L	° Celsius	mV	NTU
4/14/2021	6.98	1.220	0.19	7.2	-019.3	282.7
11/4/2022	7.45	1.041	0.78	14.6	179.9	58.72
5/29/2024	7.00	0.988	0.38	12.4	-045.5	14.62

MW-2						
Field Measurements						
Date Sampled	pH	Conductivity	Dissovled Oxygen	Temperature	Reduction/ Oxidation Potential	Turbidity
	SU	mS/cm	mg/L	° Celsius	mV	NTU
12/8/2017	not measured- NAPL present					
6/28/2018	not measured/not sampled					
4/15/2022	6.17	2.278	0.46	9.0	-028.2	23.1
11/7/2022	6.58	1.394	0.71	12.7	176.0	4.03
5/30/2024	6.48	1.043	0.65	11.5	-056.7	18.44

PMW-2						
Field Measurements						
Date Sampled	pH	Conductivity	Dissovled Oxygen	Temperature	Reduction/ Oxidation Potential	Turbidity
	SU	mS/cm	mg/L	° Celsius	mV	NTU
4/15/2022	6.32	2.927	1.45	10.0	-047.1	13.7
11/7/2022	6.94	1.042	0.62	12.0	143.7	5.09
5/30/2024	6.45	1.236	0.33	11.3	-118.0	24.05

TABLE 3

Geochemical Indicator Parameter Measurements

Former Kitzinger Site

2529 East Norwich Avenue, St. Francis, Wisconsin

BRRTS 02-41-560089

MW-8						
Field Measurements						
Date Sampled	pH	Conductivity	Dissovled Oxygen	Temperature	Reduction/ Oxidation Potential	Turbidity
	SU	mS/cm	mg/L	° Celsius	mV	NTU
12/8/2017	7.23	0.609	5.21	9.3	-071.0	12.0
6/28/2018	not measured/not sampled					
4/14/2022	abandoned					

PMW-8						
Field Measurements						
Date Sampled	pH	Conductivity	Dissovled Oxygen	Temperature	Reduction/ Oxidation Potential	Turbidity
	SU	mS/cm	mg/L	° Celsius	mV	NTU
4/14/2022	7.01	0.828	0.34	9.4	-074.7	72.1
11/4/2022	7.63	0.799	0.81	14.6	154.9	33.3
5/29/2024	7.27	0.83	0.32	10.7	-193.2	94.3

MW-14						
Field Measurements						
Date Sampled	pH	Conductivity	Dissovled Oxygen	Temperature	Reduction/ Oxidation Potential	Turbidity
	SU	mS/cm	mg/L	° Celsius	mV	NTU
12/8/2017	not measured- 1.0 feet of water column in well					
6/28/2018	not measured/not sampled					
4/15/2022	6.87	2.047	6.99	8.4	207.3	1.6
11/7/2022	7.20	1.651	1.07	15.2	202.0	1.07
5/29/2024	6.91	2.140	27.0	12.2	191.8	5.04

TABLE 3

Geochemical Indicator Parameter Measurements

Former Kitzinger Site

2529 East Norwich Avenue, St. Francis, Wisconsin

BRRTS 02-41-560089

MW-15						
Field Measurements						
Date Sampled	pH	Conductivity	Dissovled Oxygen	Temperature	Reduction/ Oxidation Potential	Turbidity
	SU	mS/cm	mg/L	° Celsius	mV	NTU
12/8/2017	not measured- NAPL present					
6/28/2018	not measured/not sampled					
4/15/2022	6.42	3.555	0.06	7.8	-086.7	71.3
11/7/2022	7.13	2.373	0.83	15.9	162.4	11.13
5/29/2024	6.74	2.460	2.7	11.8	-228.1	18.00

SMW-3						
Field Measurements						
Date Sampled	pH	Conductivity	Dissovled Oxygen	Temperature	Reduction/ Oxidation Potential	Turbidity
	SU	mS/cm	mg/L	° Celsius	mV	NTU
12/8/2017	not measured/not sampled					
6/28/2018	6.98	0.828	0.30	13.2	-098.0	34.2
4/15/2022	not measured/not sampled; well damaged					
11/3/2022	Well Abandoned 11/3/2022					

SMW-3R						
Field Measurements						
Date Sampled	pH	Conductivity	Dissovled Oxygen	Temperature	Reduction/ Oxidation Potential	Turbidity
	SU	mS/cm	mg/L	° Celsius	mV	NTU
5/30/2024	6.88	1.003	0.29	13.2	-085.5	7.43

TABLE 3

Geochemical Indicator Parameter Measurements

Former Kitzinger Site

2529 East Norwich Avenue, St. Francis, Wisconsin

BRRS 02-41-560089

SMW-4						
Field Measurements						
Date Sampled	pH	Conductivity	Dissovled Oxygen	Temperature	Reduction/ Oxidation Potential	Turbidity
	SU	mS/cm	mg/L	° Celsius	mV	NTU
12/8/2017	7.36	0.508	5.65	10.0	-074.0	33.0
6/28/2018	6.87	0.612	0.23	14.6	024.0	57.1
4/15/2022	6.97	1.262	2.11	9.6	-056.3	7.19
11/7/2022	7.02	0.627	0.82	11.1	179.0	5.41
5/30/2024	6.64	0.556	0.31	11.8	-035.0	68.99

SPM-4						
Field Measurements						
Date Sampled	pH	Conductivity	Dissovled Oxygen	Temperature	Reduction/ Oxidation Potential	Turbidity
	SU	mS/cm	mg/L	° Celsius	mV	NTU
12/8/2017	7.35	0.956	5.12	9.2	-098.0	11.6
6/28/2018	7.12	1.130	0.47	13.4	-041.0	27.0
4/15/2022	6.83	0.628	1.43	9.8	-015.2	26.4
11/7/2022	7.29	1.062	0.94	10.0	178.8	2.38
5/30/2024	6.89	1.224	0.34	11.4	-095.6	23.18

KMW-1						
Field Measurements						
Date Sampled	pH	Conductivity	Dissovled Oxygen	Temperature	Reduction/ Oxidation Potential	Turbidity
	SU	mS/cm	mg/L	° Celsius	mV	NTU
4/15/2022	not measured/not sampled; inaccessible					
11/4/2022	7.08	2.285	0.97	14.4	219.9	4.32
5/28/2024	6.81	2.755	0.46	10.2	149.2	25.73

TABLE 3

Geochemical Indicator Parameter Measurements

Former Kitzinger Site

2529 East Norwich Avenue, St. Francis, Wisconsin

BRRS 02-41-560089

KMW-2						
Field Measurements						
Date Sampled	pH	Conductivity	Dissovled Oxygen	Temperature	Reduction/Oxidation Potential	Turbidity
	SU	mS/cm	mg/L	° Celsius	mV	NTU
12/8/2017	7.27	0.962	14.84	14.3	-089.0	11.1
6/27/2018	7.38	1.391	0.69	17.8	-015.0	8.0
4/15/2022	not measured/not sampled; inaccessible					
11/4/2022	7.58	1.004	1.34	14.2	184.3	8.24
5/28/2024	7.19	1.389	0.37	11.8	015.8	22.90

KMW-3						
Field Measurements						
Date Sampled	pH	Conductivity	Dissovled Oxygen	Temperature	Reduction/Oxidation Potential	Turbidity
	SU	mS/cm	mg/L	° Celsius	mV	NTU
12/8/2017	7.38	1.820	1.55	16.2	097.0	27.9
6/27/2018	7.03	2.450	0.93	18.5	022.0	27.5
4/14/2022	6.87	2.076	1.19	7.8	054.8	19.2
11/7/2022	7.22	2.269	1.42	12.9	265.2	4.71
5/29/2024	6.91	2.975	0.46	11.0	037.0	20.55

KMW-4						
Field Measurements						
Date Sampled	pH	Conductivity	Dissovled Oxygen	Temperature	Reduction/Oxidation Potential	Turbidity
	SU	mS/cm	mg/L	° Celsius	mV	NTU
12/8/2017	not measured- 0.5 feet of water column in well					
6/28/2018	6.93	2.290	0.32	12.6	065.0	36.9
4/15/2022	6.90	2.455	8.67	7.0	232.9	1.47
11/7/2022	6.98	2.888	3.09	13.0	221.7	3.81
5/28/2024	6.81	2.782	1.36	10.9	195.8	8.73

TABLE 3

Geochemical Indicator Parameter Measurements

Former Kitzinger Site

2529 East Norwich Avenue, St. Francis, Wisconsin

BRRTS 02-41-560089

KMW-5						
Field Measurements						
Date Sampled	pH	Conductivity	Dissovled Oxygen	Temperature	Reduction/ Oxidation Potential	Turbidity
	SU	mS/cm	mg/L	° Celsius	mV	NTU
12/8/2017	not measured- dry well					
6/27/2018	6.98	1.260	0.85	13.3	040.0	26.4
4/14/2022	6.74	0.821	8.43	6.8	192.3	10.0
11/4/2022	7.24	0.974	0.96	14.8	182.0	11.36
5/29/2024	6.93	0.989	0.44	10.6	129.0	11.70

KMW-6						
Field Measurements						
Date Sampled	pH	Conductivity	Dissovled Oxygen	Temperature	Reduction/ Oxidation Potential	Turbidity
	SU	mS/cm	mg/L	° Celsius	mV	NTU
12/8/2017	not measured- dry well					
6/27/2018	7.14	1.690	1.98	14.0	016.0	36.5
4/15/2022	6.87	1.032	0.78	7.9	003.6	4.37
11/7/2022	7.09	1.207	1.12	15.0	220.7	4.22
5/29/2024	7.03	1.131	0.37	11.7	-014.1	10.19

KPZ-1						
Field Measurements						
Date Sampled	pH	Conductivity	Dissovled Oxygen	Temperature	Reduction/ Oxidation Potential	Turbidity
	SU	mS/cm	mg/L	° Celsius	mV	NTU
12/8/2017	7.41	0.980	3.58	9.3	130.0	15.8
6/28/2018	7.33	1.239	1.11	13.2	053.0	22.5
4/15/2022	7.17	1.145	2.01	8.4	239.1	4.12
11/7/2022	7.50	0.996	0.82	12.3	186.0	6.77
5/28/2024	7.28	1.100	7.57	11.9	185.9	22.10

TABLE 3

Geochemical Indicator Parameter Measurements

Former Kitzinger Site

2529 East Norwich Avenue, St. Francis, Wisconsin

BRRS 02-41-560089

KPZ-2						
Field Measurements						
Date Sampled	pH	Conductivity	Dissovled Oxygen	Temperature	Reduction/ Oxidation Potential	Turbidity
	SU	mS/cm	mg/L	° Celsius	mV	NTU
12/8/2017	7.96	0.115	8.46	9.8	115.0	1.60
6/28/2018	8.03	0.403	0.57	16.1	029.0	28.1
4/15/2022	7.92	0.387	1.86	8.3	174.3	2.24
11/7/2022	8.14	0.312	0.89	11.3	170.0	1.75
5/29/2024	8.02	0.324	0.41	10.7	082.6	18.41

PZ-3						
Field Measurements						
Date Sampled	pH	Conductivity	Dissovled Oxygen	Temperature	Reduction/ Oxidation Potential	Turbidity
	SU	mS/cm	mg/L	° Celsius	mV	NTU
5/29/2024	7.40	0.516	3.70	12.5	153.0	10.71

PZ-4						
Field Measurements						
Date Sampled	pH	Conductivity	Dissovled Oxygen	Temperature	Reduction/ Oxidation Potential	Turbidity
	SU	mS/cm	mg/L	° Celsius	mV	NTU
5/29/2024	6.74	2.186	2.90	11.9	140.2	7.16

NOTES:
 LNAPL = light non-aqueous phase liquid (ie. free-phase hydrocarbons, or free product)
 SU = standard units
 mS/cm = milliSiemens per centimeter
 mV = millivolts
 NTU = Normal Turbidity Unit
 NM = not measured
 mg/L = milligrams/liter

TABLE 4
Groundwater Sampling Analytical Results
Former Kitzinger Site
2529 East Norwich Avenue, St. Francis, Wisconsin
BRRTS 02-41-560089

Date Collected	Benzene	n-Butyl benzene	sec-Butyl benzene	tert-Butyl benzene	Chloroethane	Chloroform	1,1-DCA	1,2-DCA	1,1-DCE	cis-1,2-DCE	trans-1,2-DCE	Ethylbenzene	Isopropyl benzene (Cumene)	p-Isopropyl toluene	Methylene Chloride	Naphthalene	n-Propyl benzene	PCE	Toluene	1,1,1-TCA	1,1,2-TCA	TCE	1,2,4-TMB	1,3,5-TMB	Vinyl chloride	Xylenes	
NR 140 ES	5.0	NS	NS	NS	400	6.0	850	5.0	7.0	70	100	700	NS	NS	5.0	100	NS	5.0	800	200	5.0	5.0	480		0.2	2,000	
NR 140 PAL	0.5	NS	NS	NS	80	0.6	85	0.5	0.7	7.0	20	140	NS	NS	0.5	10	NS	0.5	160	40	0.5	0.5	96		0.02	400	
PZ-4	5/29/24	<0.3	<0.71	<0.33	<0.37	<0.62	<0.33	28.5	<0.43	<u>1.18J</u>	<u>38</u>	1.37J	<0.33	<0.34	<0.47	<0.79	<1.4	<0.39	8.9	<0.33	19.1	<0.42	117	<0.35	<0.41	3.4	<1.01
	5/29/24 D	<0.3	<0.71	<0.33	<0.37	<0.62	<0.33	26.6	<0.43	<u>0.82J</u>	<u>32</u>	1.07J	<0.33	<0.34	<0.47	<0.79	<1.4	<0.39	8.5	<0.33	15.6	<0.42	108	<0.35	<0.41	2.51	<1.01

Notes

All results are expressed in micrograms per liter (µg/L), equivalent to parts per billion (ppb).

Results presented in underlined italic type exceed the NR 140 PAL

Results presented in **bold type** exceed the NR 140 ES

J - Results between the limit of detection and limit of quantitation

NS - No Standard

DCA - Dichloroethane

DCE - Dichloroethene

PCE - Tetrachloroethene

TCA - Trichloroethane

TCE - Trichloroethene

TMB - Trimethylbenzenes

VOCs - volatile organic compounds

NR 140 PAL - Wisconsin Administrative Code Chapter NR 140 Preventive Action Limit (February 2017)

NR 140 ES - Wisconsin Administrative Code Chapter NR 140 Enforcement Standard (February 2017)

P:\Complete Recycling - 1009\CAD\001-001\Basemap-Complete Recycling USE THIS FILE TO START FIGURES.dwg

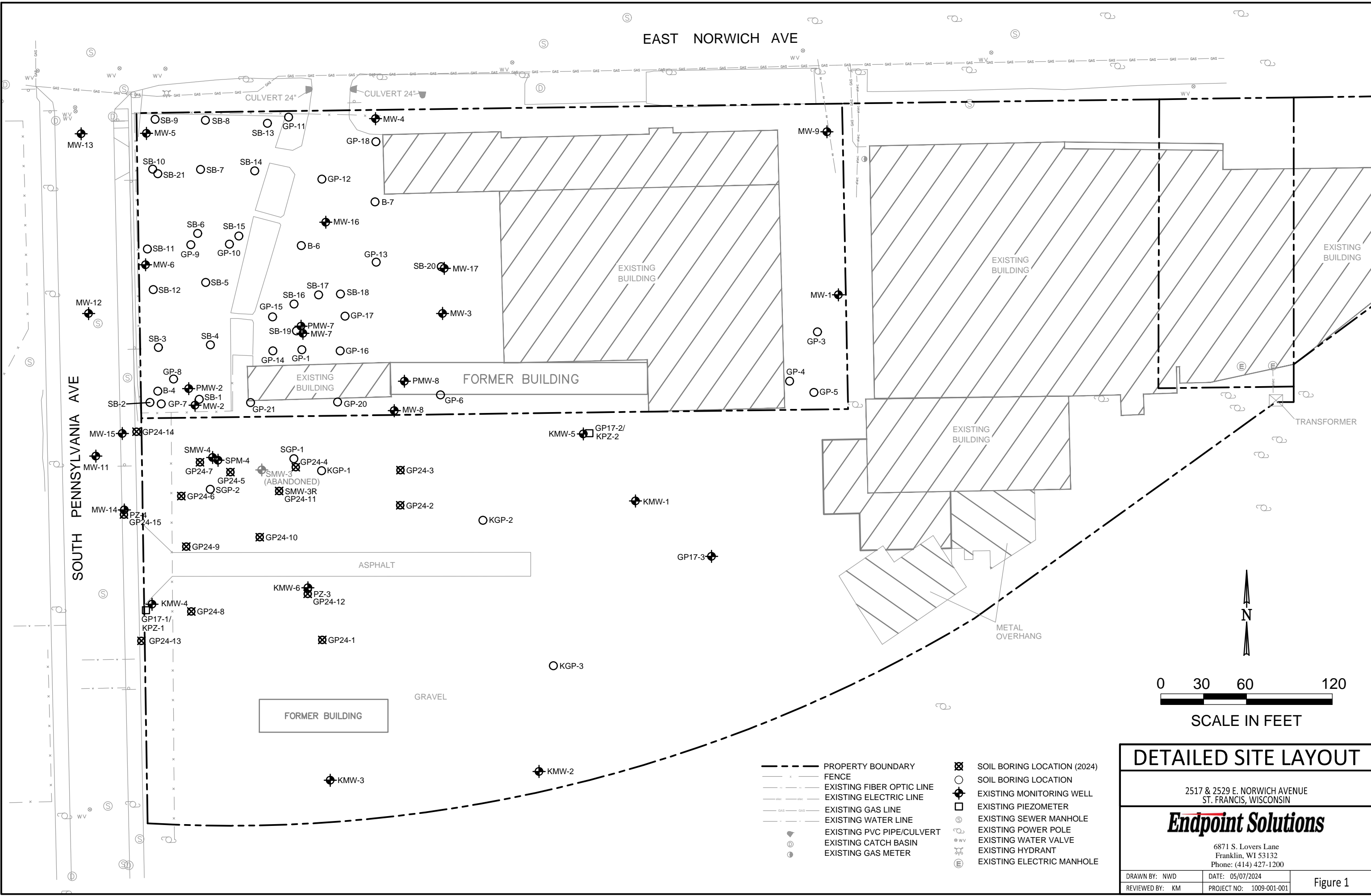

EAST NORWICH AVE

SOUTH PENNSYLVANIA AVE

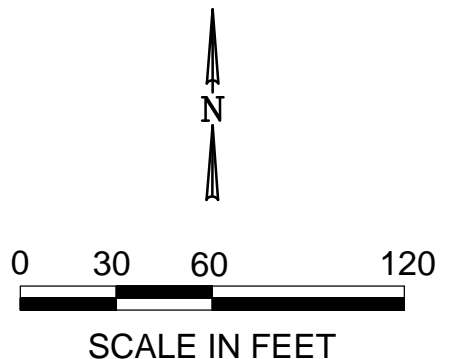

- PROPERTY BOUNDARY
- - - FENCE
- - - EXISTING FIBER OPTIC LINE
- - - EXISTING ELECTRIC LINE
- - - EXISTING GAS LINE
- - - EXISTING WATER LINE
- - - EXISTING PVC PIPE/CULVERT
- - - EXISTING CATCH BASIN
- - - EXISTING GAS METER
- ⊗ SOIL BORING LOCATION (2024)
- SOIL BORING LOCATION
- ⊕ EXISTING MONITORING WELL
- EXISTING PIEZOMETER
- ⊙ EXISTING SEWER MANHOLE
- ⊕ EXISTING POWER POLE
- ⊕ EXISTING WATER VALVE
- ⊕ EXISTING HYDRANT
- ⊕ EXISTING ELECTRIC MANHOLE

DETAILED SITE LAYOUT

2517 & 2529 E. NORWICH AVENUE
ST. FRANCIS, WISCONSIN

Endpoint Solutions

6871 S. Lovers Lane
Franklin, WI 53132
Phone: (414) 427-1200

DRAWN BY: NWD	DATE: 05/07/2024
REVIEWED BY: KM	PROJECT NO: 1009-001-001

Figure 1