



March 10, 2022

Mr. Kevin McKnight
Wisconsin Department of Natural Resources
625 E County Road Y, Suite 700
Oshkosh, Wisconsin 54901

Dear Mr. McKnight,

**Reference: Documentation of Completed Demolition Activities
Former Tecumseh Products Company Building
1604 Michigan Avenue, New Holstein, Wisconsin
BRRTS: 02-08-363333; Stantec Project: 193705416**

Dear Mr. McKnight,

On behalf of the City of New Holstein (City), Stantec Consulting Services Inc. (Stantec) prepared this letter to document demolition activities associated with the former Tecumseh Products Company (Tecumseh) manufacturing facility located at 1604 Michigan Avenue in New Holstein, Wisconsin (the Site or the Property). The City contracted with Veit & Company, Inc. (Veit) to demolish the approximately 410,000 square foot former manufacturing building. Demolition activities were substantially complete in November 2021. The location of the former Tecumseh building is shown on **Figure 1**. A detailed map of the former building is included as **Figure 2**.

Pre-Demolition Activities

Prior to active building demolition, the following actions were completed:

Monitoring Well Identification

Monitoring wells within the footprint of the former Tecumseh building including those utilized for ongoing groundwater quality investigation, were located and protected for future sample collection. Each well was identified with marking paint and cone; and in some cases, covered with a steel plate by Veit personnel ahead of demolition.

Abatement/Disposal of Asbestos, Lead-based Paint, and Restricted Waste

Abatement of asbestos containing materials (ACMs) and disposal of restricted wastes including fluorescent lighting, mercury thermostats/switches, electrical transformers, etc. was initiated prior to demolition. Visible Category I and II asbestos was removed by Veit's abatement subcontractor, Balistrieri Environmental and Development (Balistrieri), and disposed offsite at the GFL Hickory Meadows Landfill LLC facility. Due to the age and size of the former Tecumseh building, structural materials such as concrete coated with LBP was not abated prior to demolition. All structural materials containing LBP were segregated from recyclable materials and landfilled offsite at the GFL Hickory Meadows Landfill LLC facility.

Demolition Activities

On August 16, 2021, Veit, began mechanically razing the former Tecumseh building. Demolition began on the northern portion of the building nearest Taft Avenue and progressed south towards Michigan Avenue. Per the March 2021 "*City of New Holstein Demolition Plan*" submitted to the Wisconsin Department of Natural Resources (WDNR), only the above ground portions of the former

Reference: City of New Holstein - Documentation of Completed Demolition Activities

Tecumseh building were removed from the site. The building foundation and floor slab were left in place and intact to continue serving as a cap over contaminated soil and groundwater containing chlorinated solvents, petroleum compounds, chromium, and per- and polyfluoroalkyl substances. Demolition debris generated during the project was segregated and transported off-site as structural steel, non-structural metals, or general demolition debris. Based on a report provided by GFL Hickory Meadows Landfill LLC, a total of 8,554.67 tons of demolition debris was transported to their facility in Hilbert Wisconsin for disposal. A summary of disposal records is provided in Attachment A. All scrap metals were transported off-site for recycling. Photographs of demolition activities are included on the photolog in **Attachment B**.

Unabated ACMs primarily in the form of utility pipe wraps were encountered during active demolition in multiple portions of the building. When encountered, work in these locations was paused until the ACMs could be properly abated. A section of roofing containing Category II ACM in the form of transite could not be abated prior to the start of demolition due to the poor condition of the building roof. Instead, the transite was abated during demolition once safety precautions were in-place to allow a wheeled lift to access the area.

Concrete containing polychlorinated biphenyls (PCBs)

Demolition of the building exposed two former electrical transformer foundations containing residual PCB concentrations. The former transformer locations (TR-18 and TR-19) are illustrated on Figure 2. To address the risk of human exposure to these surfaces following building demolition, the foundations were covered with plastic followed by sheets of pressure treated plywood bolted to the concrete slab as a protective measure to avoid direct contact. The plywood at each location covers an approximate eight foot by sixteen-foot area. The barrier will remain in-place until future slab removal activities occur. The barrier will be inspected during the annual cap maintenance inspections conducted for the Property and repaired or replaced as required.

Former Building Pits/Trenches

To retain the current site cover per the WDNR's March 2017 closure letter, only above ground portions of the building were removed. Demolition did not disturb existing concrete foundations and flooring to the extent practicable.

Concrete lined pits and shallow trenches which supported past industrial operations were present within the footprint of the former building. As a part of demolition, all pits/trenches were initially filled with clean imported gravel to within approximately 6-inches of the adjacent concrete slab elevation to eliminate fall hazards and prepare the pits for placement of impermeable covers. Multiple pits were temporarily left unfilled during the demolition process to allow for the prior property owner to complete remedial action activities associated with a hexavalent chromium release at the southwest portion of the building. Following the removal of the structure in these areas, remedial actions which included subsurface injections and in-situ soil mixing were conducted by TRC Companies, Inc personnel in November 2021. After completion of these remedial actions, the pits used for remedial purposes and the exposed soil mixing area were filled as described above.

Flowable fill consisting of a mix of cement and gravel were installed over each gravel filled pit/trench and in locations where the concrete slab was damaged during the demolition in November 2021. Photographs showing the cap including flowable fill locations are included on the photolog in **Attachment B**. Annual inspections will continue to be conducted to ensure the cap remains intact and protective of public health, welfare, and the environment.

Reference: City of New Holstein - Documentation of Completed Demolition Activities

Site Access Restrictions

As of November 24, 2021 all demolition and cap restoration activities have been completed at the Site. To prevent public access to the Property, the existing chain link fence which surrounds the Property was repaired and will remain intact. The City will maintain the fence until further remedial action or redevelopment occurs.

We trust this information meets your needs. Please do not hesitate to contact us with any questions or comments.

Regards,

STANTEC CONSULTING SERVICES INC.

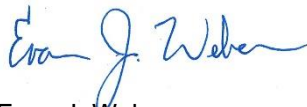

Evan J. Weber
Environmental Scientist
Phone: (920) 309-2509
evan.weber@stantec.com



Stu Gross
Project Manager
Phone: (262) 643-9159
stu.gross@stantec.com

Attachments:

Figures

A: GFL Hickory Meadows Landfill LLC Disposal Records

B: Photographic Log

LIMITATIONS

The Documentation of Completed Demolition Activities were performed in accordance with generally accepted practices of the profession for performing similar studies at the same time and in the same geographical area. Stantec observed that degree of care and skill generally exercised by the profession under similar circumstances and conditions. No other warranty is expressed or implied.

Stantec observations, findings, and opinions must not be considered as scientific certainties but only an opinion based on our professional judgment concerning the significance of the data gathered during Documentation of Completed Demolition Activities. Specifically, Stantec does not and cannot represent that the Site contains no hazardous or toxic materials or other latent condition beyond that observed by Stantec.

Any reliance on this document by any third party is strictly prohibited. The material in it reflects Stantec's professional judgment in light of the scope, schedule and other limitations stated in the document and in the contract between Stantec and the Client. The opinions in the document are based on conditions and information existing at the time the document was published and do not take into account any subsequent changes. In preparing the document, Stantec did not verify information supplied to it by others. Any use which a third party makes of this document is the responsibility of such third party. Such third party agrees that Stantec shall not be responsible for costs or damages of any kind, if any, suffered by it or any other third party as a result of decisions made or actions taken based on this document.

FIGURES

V:\1937\Active\1937054-16\03_data\gis\mxd\fig2_project_service_area_193705416.mxd Revised: 2020-06-12 By: aswain

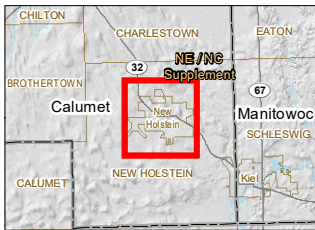
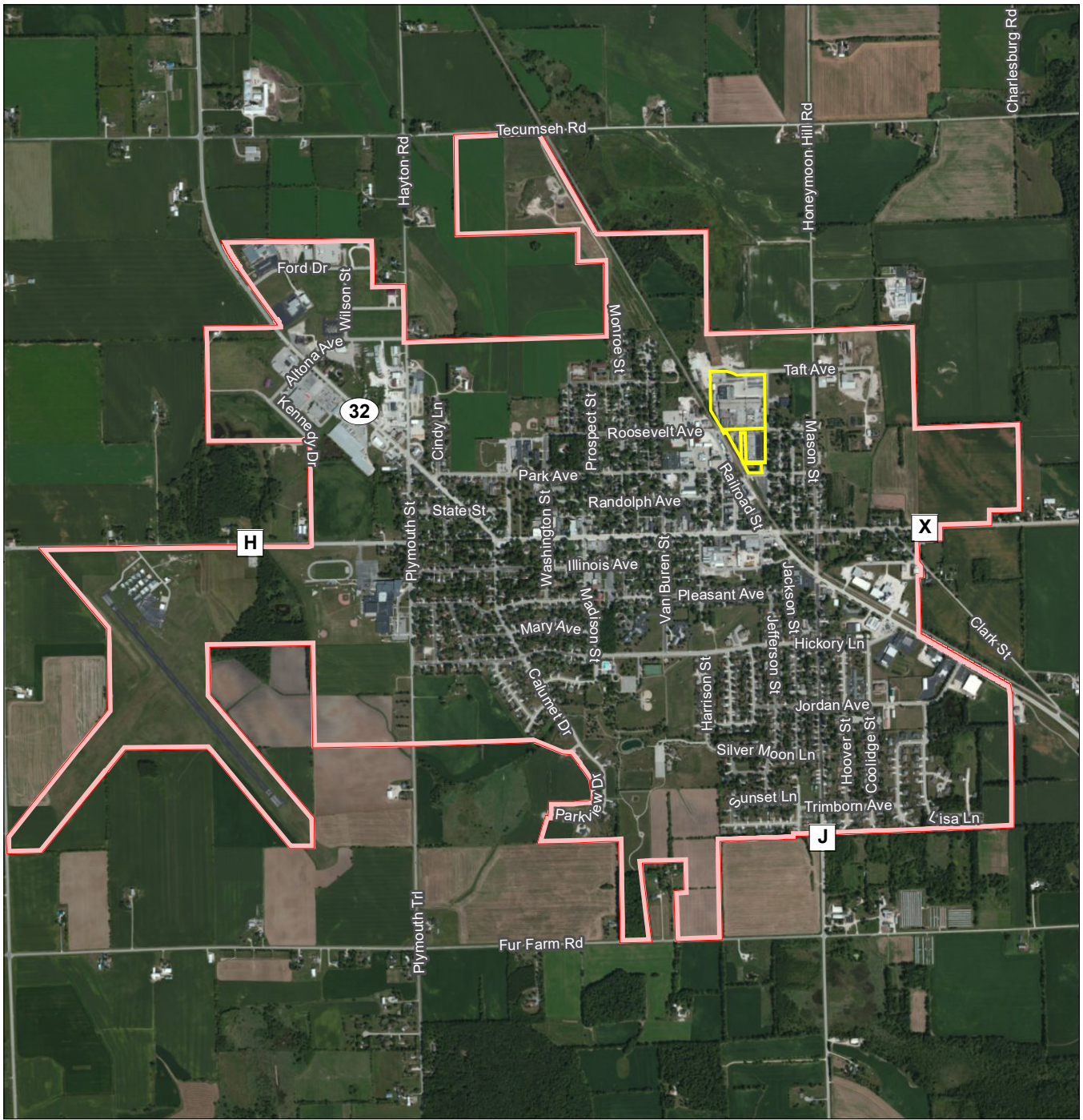

- Legend**
- Former Tecumseh Building Recently Demolished
 - New Holstein (City Limits)

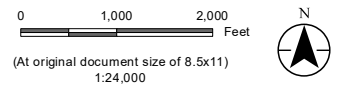

Project Location Prepared by **AJS** on 2020-06-05
 T17N, R20E, S10 TR by **MP** on 2020-06-05
 C. of New Holstein, Calumet Co., WI IR by **SG** on 2020-06-12

Client/Project 193705416
 New Holstein
 Former Tecumseh Site
 1604 Michigan Ave

Figure No.
1

Title
Tecumseh Project Location

- Notes**
1. Coordinate System: NAD 1983 StatePlane Wisconsin Central FIPS 4802 Feet
 2. Data Sources: Stantec, WisDOT, WDNr, SCO
 3. Background: ESRI World Imagery Clarify

Disclaimer: This document has been prepared based on information provided by others as cited in the Notes section. Stantec has not verified the accuracy and/or completeness of this information and shall not be responsible for any errors or omissions which may be incorporated herein as a result. Stantec assumes no responsibility for data supplied in electronic format, and the recipient accepts full responsibility for verifying the accuracy and completeness of the data.

V:\1937\active\193705416\03_data\gis_cad\gis\mxd\fig3_project_area_193705416.mxd Revised: 2020-06-12 By: aswain

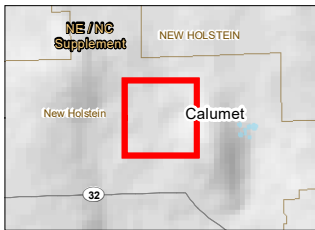
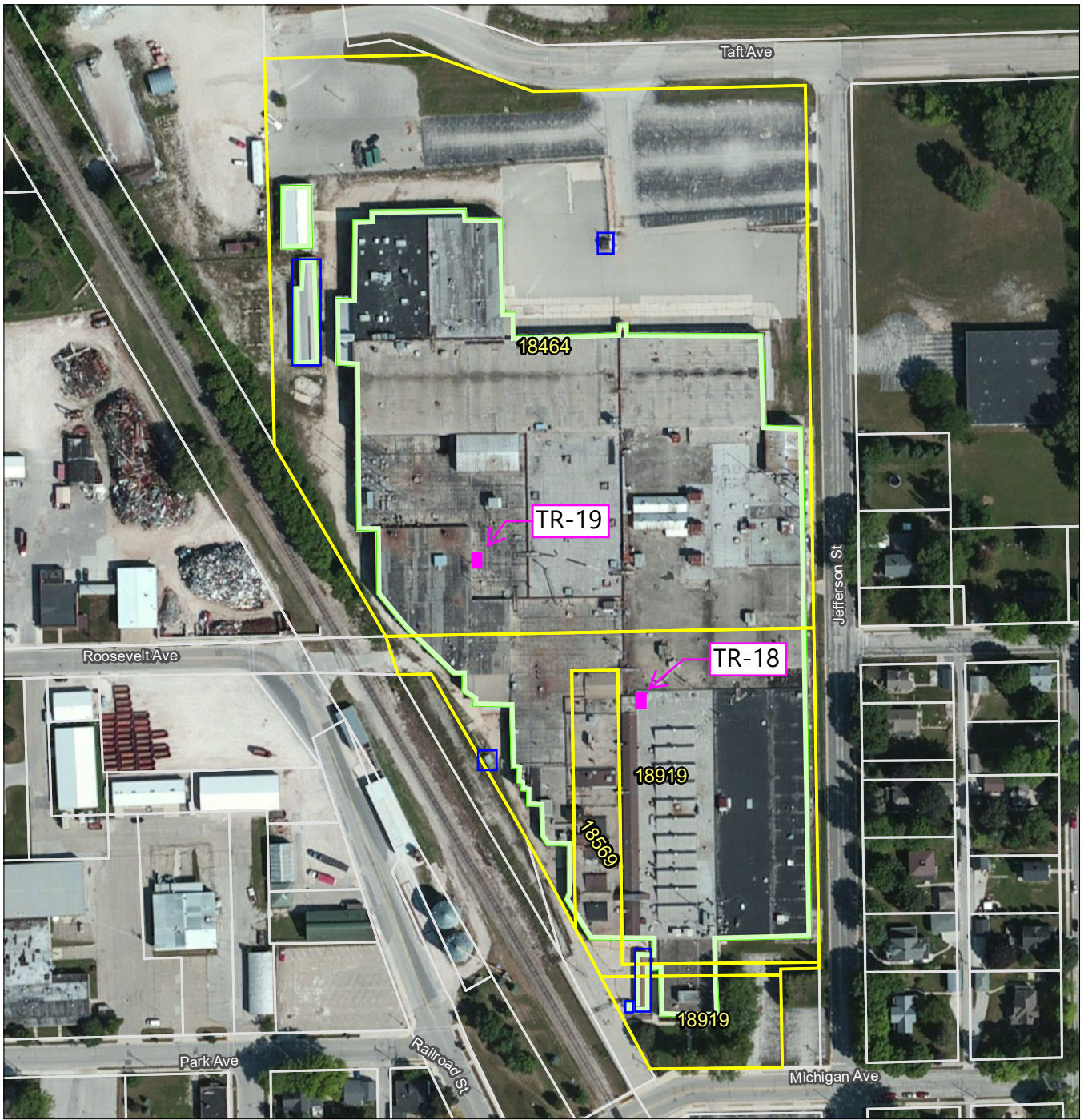

- Legend**
- Project Parcel
 - Parcel Boundary
 - Extent of Former Tecumseh Building (Foundation Remains)
 - Locations of Former Transformer Foundations with Plastic & Plywood barrier
 - Former Exterior Building

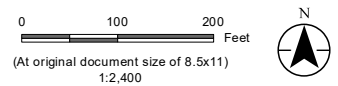

Project Location Prepared by AJIS on 2020-06-05
 117N, R20E, S10 TR by MP on 2020-06-05
 C. of New Holstein, Calumet Co., WI IR by SG on 2020-06-12

Client/Project 193705416
 New Holstein Former
 Tecumseh Site 1604
 Michigan Ave

Figure No.
2
Title

Detailed Project Area

Notes
 1. Coordinate System: NAD 1983 StatePlane Wisconsin Central FIPS 4802 Feet
 2. Data Sources: Stantec, WisDOT, WDNR, SCO
 3. Orthophotography: ESRI World Imagery Clarity

Disclaimer: This document has been prepared based on information provided by others as cited in the Notes section. Stantec has not verified the accuracy and/or completeness of this information and shall not be responsible for any errors or omissions which may be incorporated herein as a result. Stantec assumes no responsibility for data supplied in electronic format, and the recipient accepts full responsibility for verifying the accuracy and completeness of the data.

ATTACHMENT A

Detail Customer Activity Report

September 12, 2021 to September 18, 2021

Specific Customer(s) : 810

All Facilities

* - Confirmed Qty Applied to Billing

All Ticket Types
History and Waiting

000810- CITY OF NEW HOLSTEIN

Ticket Date		Facility & Ticket Number		Contract	Truck #	Material	Material Total
09/16/2021	I	B5	766059	Tecumseh Demo / NFI	34BE	38C Non-Friable Asbestos (Ext)	13.52 TN
09/16/2021	I	B5	766066	Tecumseh Demo / NFI	39BE	38C Non-Friable Asbestos (Ext)	18.35 TN
09/16/2021	I	B5	766075	Tecumseh Demo / NFI	40BE	38C Non-Friable Asbestos (Ext)	16.47 TN
09/16/2021	I	B5	766077	Tecumseh Demo / NFI	20KA	38C Non-Friable Asbestos (Ext)	17.17 TN
09/16/2021	I	B5	766078	Tecumseh Demo / NFI	34BE	38C Non-Friable Asbestos (Ext)	21.45 TN
09/16/2021	I	B5	766079	Tecumseh Demo / NFI	44BE	38C Non-Friable Asbestos (Ext)	15.60 TN
09/16/2021	I	B5	766087	Tecumseh Demo / NFI	37 219	38C Non-Friable Asbestos (Ext)	27.71 TN
09/16/2021	I	B5	766093	Tecumseh Demo / NFI	39BE	38C Non-Friable Asbestos (Ext)	19.71 TN
09/16/2021	I	B5	766097	Tecumseh Demo / NFI	40BE	38C Non-Friable Asbestos (Ext)	23.81 TN
09/16/2021	I	B5	766098	Tecumseh Demo / NFI	20KA	38C Non-Friable Asbestos (Ext)	17.79 TN
09/16/2021	I	B5	766099	Tecumseh Demo / NFI	34BE	38C Non-Friable Asbestos (Ext)	16.74 TN
09/16/2021	I	B5	766102	Tecumseh Demo / NFI	44BE	38C Non-Friable Asbestos (Ext)	14.33 TN
09/16/2021	I	B5	766108	Tecumseh Demo / NFI	39BE	38C Non-Friable Asbestos (Ext)	13.96 TN
09/16/2021	I	B5	766115	Tecumseh Demo / NFI	40BE	38C Non-Friable Asbestos (Ext)	10.46 TN
09/16/2021	I	B5	766117	Tecumseh Demo / NFI	20KA	38C Non-Friable Asbestos (Ext)	9.70 TN
09/16/2021	I	B5	766119	Tecumseh Demo / NFI	37 219	38C Non-Friable Asbestos (Ext)	17.65 TN
09/16/2021	I	B5	766123	Tecumseh Demo / NFI	34BE	38C Non-Friable Asbestos (Ext)	9.90 TN
09/16/2021	I	B5	766123	Tecumseh Demo / NFI	34BE	UNLOADING ASSISTANCE	1.00 EA
09/16/2021	I	B5	766126	Tecumseh Demo / NFI	44BE	38C Non-Friable Asbestos (Ext)	13.82 TN
09/16/2021	I	B5	766131	Tecumseh Demo / NFI	39BE	38C Non-Friable Asbestos (Ext)	18.94 TN
09/16/2021	I	B5	766132	Tecumseh Demo / NFI	30 203	38C Non-Friable Asbestos (Ext)	24.16 TN
09/16/2021	I	B5	766136	Tecumseh Demo / NFI	40BE	38C Non-Friable Asbestos (Ext)	19.11 TN
09/16/2021	I	B5	766138	Tecumseh Demo / NFI	20KA	38C Non-Friable Asbestos (Ext)	18.84 TN
09/16/2021	I	B5	766148	Tecumseh Demo / NFI	44BE	38C Non-Friable Asbestos (Ext)	17.74 TN
09/16/2021	I	B5	766150	Tecumseh Demo / NFI	34BE	38C Non-Friable Asbestos (Ext)	10.30 TN
09/16/2021	I	B5	766150	Tecumseh Demo / NFI	34BE	UNLOADING ASSISTANCE	1.00 EA
09/16/2021	I	B5	766151	Tecumseh Demo / NFI	106 238	38C Non-Friable Asbestos (Ext)	30.32 TN
09/16/2021	I	B5	766154	Tecumseh Demo / NFI	40BE	38C Non-Friable Asbestos (Ext)	18.57 TN
09/16/2021	I	B5	766155	Tecumseh Demo / NFI	20KA	38C Non-Friable Asbestos (Ext)	13.55 TN
09/16/2021	I	B5	766162	Tecumseh Demo / NFI	30 203	38C Non-Friable Asbestos (Ext)	42.42 TN
09/16/2021	I	B5	766165	Tecumseh Demo / NFI	44BE	38C Non-Friable Asbestos (Ext)	14.56 TN
09/16/2021	I	B5	766166	Tecumseh Demo / NFI	34BE	38C Non-Friable Asbestos (Ext)	11.86 TN
09/16/2021	I	B5	766168	Tecumseh Demo / NFI	39BE	38C Non-Friable Asbestos (Ext)	16.49 TN
09/16/2021	I	B5	766171	Tecumseh Demo / NFI	40BE	38C Non-Friable Asbestos (Ext)	14.32 TN
09/16/2021	I	B5	766172	Tecumseh Demo / NFI	106 238	38C Non-Friable Asbestos (Ext)	23.08 TN
09/16/2021	I	B5	766173	Tecumseh Demo / NFI	20KA	38C Non-Friable Asbestos (Ext)	9.23 TN
09/16/2021	I	B5	766179	Tecumseh Demo / NFI	34BE	38C Non-Friable Asbestos (Ext)	11.62 TN
09/16/2021	I	B5	766179	Tecumseh Demo / NFI	34BE	UNLOADING ASSISTANCE	1.00 EA

Tickets Reported: 35 Items Reported: 38

Material Summary	Weight	Volume	Inbound	Count	Inbound	Outbound	Inbound	Outbound	Billing Quantity	Material Total
	Inbound	Outbound		Outbound						
U1 - UNLOADING ASSISTANCE	0.00	0.00 TN		0.00	0.00 YD	3.00	0.00		3.00 EA	
WQ - 38C Non-Friable Asbestos (Ext)	613.25	0.00 TN		0.00	0.00 YD	28.00	0.00		613.25 TN	

Tickets Reported: 35 Items Reported: 38

Detail Customer Activity Report

September 26, 2021 to October 02, 2021

Specific Customer(s) : 810

All Facilities

* - Confirmed Qty Applied to Billing

000810- CITY OF NEW HOLSTEIN

Ticket Date		Facility & Ticket Number	Contract	Truck #	Material	Material Total
09/29/2021	I	B5 767085	Tecumseh Demo / NFI	31 206	38C Non-Friable Asbestos (Ext)	14.68 TN
09/29/2021	I	B5 767088	Tecumseh Demo / NFI	45 244	38C Non-Friable Asbestos (Ext)	18.38 TN
09/29/2021	I	B5 767093	Tecumseh Demo / NFI	106 222	38C Non-Friable Asbestos (Ext)	17.71 TN
09/29/2021	I	B5 767104	Tecumseh Demo / NFI	31 206	38C Non-Friable Asbestos (Ext)	19.59 TN
09/29/2021	I	B5 767106	Tecumseh Demo / NFI	45 244	38C Non-Friable Asbestos (Ext)	15.34 TN
09/29/2021	I	B5 767110	Tecumseh Demo / NFI	106 222	38C Non-Friable Asbestos (Ext)	20.52 TN
09/29/2021	I	B5 767120	Tecumseh Demo / NFI	31 206	38C Non-Friable Asbestos (Ext)	16.29 TN
09/29/2021	I	B5 767123	Tecumseh Demo / NFI	45 244	38C Non-Friable Asbestos (Ext)	15.66 TN
09/29/2021	I	B5 767129	Tecumseh Demo / NFI	106 222	38C Non-Friable Asbestos (Ext)	25.67 TN
09/29/2021	I	B5 767144	Tecumseh Demo / NFI	31 206	38C Non-Friable Asbestos (Ext)	25.87 TN
09/29/2021	I	B5 767146	Tecumseh Demo / NFI	45 244	38C Non-Friable Asbestos (Ext)	15.90 TN
09/29/2021	I	B5 767150	Tecumseh Demo / NFI	106 222	38C Non-Friable Asbestos (Ext)	19.27 TN
09/29/2021	I	B5 767156	Tecumseh Demo / NFI	31 206	38C Non-Friable Asbestos (Ext)	12.67 TN
09/29/2021	I	B5 767158	Tecumseh Demo / NFI	45 244	38C Non-Friable Asbestos (Ext)	13.71 TN
09/29/2021	I	B5 767166	Tecumseh Demo / NFI	106 222	38C Non-Friable Asbestos (Ext)	15.88 TN
09/29/2021	I	B5 767172	Tecumseh Demo / NFI	31 206	38C Non-Friable Asbestos (Ext)	19.01 TN
09/29/2021	I	B5 767174	Tecumseh Demo / NFI	45 244	38C Non-Friable Asbestos (Ext)	16.17 TN
09/29/2021	I	B5 767178	Tecumseh Demo / NFI	106 222	38C Non-Friable Asbestos (Ext)	19.96 TN
09/29/2021	I	B5 767180	Tecumseh Demo / NFI	45 244	38C Non-Friable Asbestos (Ext)	15.66 TN
09/29/2021	I	B5 767181	Tecumseh Demo / NFI	31 206	38C Non-Friable Asbestos (Ext)	19.12 TN

Tickets Reported: 20 Items Reported: 20

Material Summary	Weight		Volume		Count		Billing		Material Total	
	Inbound	Outbound	Inbound	Outbound	Inbound	Outbound	Quantity			
WQ - 38C Non-Friable Asbestos (Ext)	357.06	0.00	TN		0.00	0.00	YD	20.00	0.00	357.06 TN

Tickets Reported: 20 Items Reported: 20

Detail Customer Activity Report

October 03, 2021 to October 09, 2021

Specific Customer(s) : 810

All Facilities

* - Confirmed Qty Applied to Billing

All Ticket Types
History and Waiting

000810- CITY OF NEW HOLSTEIN

Ticket Date		Facility & Ticket Number		Contract	Truck #	Material	Material Total	
10/04/2021	I	B5	767427	Tecumseh Demo / NFI	39BE	38C Non-Friable Asbestos (Ext)	12.38	TN
10/04/2021	I	B5	767429	Tecumseh Demo / NFI	40BE	38C Non-Friable Asbestos (Ext)	12.04	TN
10/04/2021	I	B5	767430	Tecumseh Demo / NFI	2CRA	38C Non-Friable Asbestos (Ext)	12.54	TN
10/04/2021	I	B5	767447	Tecumseh Demo / NFI	40BE	38C Non-Friable Asbestos (Ext)	11.65	TN
10/04/2021	I	B5	767453	Tecumseh Demo / NFI	39BE	38C Non-Friable Asbestos (Ext)	9.62	TN
10/04/2021	I	B5	767455	Tecumseh Demo / NFI	2CRA	38C Non-Friable Asbestos (Ext)	9.39	TN
10/04/2021	I	B5	767472	Tecumseh Demo / NFI	39BE	38C Non-Friable Asbestos (Ext)	13.51	TN
10/04/2021	I	B5	767477	Tecumseh Demo / NFI	2CRA	38C Non-Friable Asbestos (Ext)	13.90	TN
10/04/2021	I	B5	767485	Tecumseh Demo / NFI	39BE	38C Non-Friable Asbestos (Ext)	17.58	TN
10/04/2021	I	B5	767498	Tecumseh Demo / NFI	2CRA	38C Non-Friable Asbestos (Ext)	11.98	TN
10/04/2021	I	B5	767505	Tecumseh Demo / NFI	39BE	38C Non-Friable Asbestos (Ext)	14.74	TN
10/04/2021	I	B5	767515	Tecumseh Demo / NFI	2CRA	38C Non-Friable Asbestos (Ext)	11.36	TN
10/04/2021	I	B5	767518	Tecumseh Demo / NFI	39BE	38C Non-Friable Asbestos (Ext)	3.35	TN
10/04/2021	I	B5	767531	Tecumseh Demo / NFI	2CRA	38C Non-Friable Asbestos (Ext)	9.57	TN
10/04/2021	I	B5	767538	Tecumseh Demo / NFI	39BE	38C Non-Friable Asbestos (Ext)	12.56	TN
10/04/2021	I	B5	767544	Tecumseh Demo / NFI	2CRA	38C Non-Friable Asbestos (Ext)	17.38	TN
10/05/2021	I	B5	767570	Tecumseh Demo / NFI	40BE	38C Non-Friable Asbestos (Ext)	18.23	TN
10/05/2021	I	B5	767572	Tecumseh Demo / NFI	44BE	38C Non-Friable Asbestos (Ext)	14.26	TN
10/05/2021	I	B5	767577	Tecumseh Demo / NFI	32 238	38C Non-Friable Asbestos (Ext)	27.56	TN
10/05/2021	I	B5	767581	Tecumseh Demo / NFI	2CRA	38C Non-Friable Asbestos (Ext)	16.52	TN
10/05/2021	I	B5	767581	Tecumseh Demo / NFI	2CRA	UNLOADING ASSISTANCE	1.00	EA
10/05/2021	I	B5	767585	Tecumseh Demo / NFI	45 208	38C Non-Friable Asbestos (Ext)	20.51	TN
10/05/2021	I	B5	767586	Tecumseh Demo / NFI	40BE	38C Non-Friable Asbestos (Ext)	16.89	TN
10/05/2021	I	B5	767588	Tecumseh Demo / NFI	44BE	38C Non-Friable Asbestos (Ext)	16.33	TN
10/05/2021	I	B5	767594	Tecumseh Demo / NFI	32 238	38C Non-Friable Asbestos (Ext)	21.34	TN
10/05/2021	I	B5	767595	Tecumseh Demo / NFI	00 201	38C Non-Friable Asbestos (Ext)	22.62	TN
10/05/2021	I	B5	767598	Tecumseh Demo / NFI	2CRA	38C Non-Friable Asbestos (Ext)	16.16	TN
10/05/2021	I	B5	767606	Tecumseh Demo / NFI	40BE	38C Non-Friable Asbestos (Ext)	18.39	TN
10/05/2021	I	B5	767607	Tecumseh Demo / NFI	45 208	38C Non-Friable Asbestos (Ext)	22.78	TN
10/05/2021	I	B5	767609	Tecumseh Demo / NFI	44BE	38C Non-Friable Asbestos (Ext)	16.26	TN
10/05/2021	I	B5	767614	Tecumseh Demo / NFI	32 238	38C Non-Friable Asbestos (Ext)	17.08	TN
10/05/2021	I	B5	767620	Tecumseh Demo / NFI	00 201	38C Non-Friable Asbestos (Ext)	20.36	TN
10/05/2021	I	B5	767621	Tecumseh Demo / NFI	2CRA	38C Non-Friable Asbestos (Ext)	15.14	TN
10/05/2021	I	B5	767629	Tecumseh Demo / NFI	40BE	38C Non-Friable Asbestos (Ext)	15.90	TN
10/05/2021	I	B5	767633	Tecumseh Demo / NFI	44BE	38C Non-Friable Asbestos (Ext)	18.20	TN
10/05/2021	I	B5	767634	Tecumseh Demo / NFI	45 208	38C Non-Friable Asbestos (Ext)	19.88	TN
10/05/2021	I	B5	767636	Tecumseh Demo / NFI	32 238	38C Non-Friable Asbestos (Ext)	18.79	TN
10/05/2021	I	B5	767639	Tecumseh Demo / NFI	2CRA	38C Non-Friable Asbestos (Ext)	17.94	TN

10/05/2021	I	B5	767640	Tecumseh Demo / NFI	00 201	38C Non-Friable Asbestos (Ext)	16.88	TN
10/05/2021	I	B5	767648	Tecumseh Demo / NFI	40BE	38C Non-Friable Asbestos (Ext)	17.70	TN
10/05/2021	I	B5	767651	Tecumseh Demo / NFI	44BE	38C Non-Friable Asbestos (Ext)	13.57	TN
10/05/2021	I	B5	767657	Tecumseh Demo / NFI	45 208	38C Non-Friable Asbestos (Ext)	20.22	TN
10/05/2021	I	B5	767658	Tecumseh Demo / NFI	32 238	38C Non-Friable Asbestos (Ext)	17.03	TN
10/05/2021	I	B5	767659	Tecumseh Demo / NFI	2CRA	38C Non-Friable Asbestos (Ext)	8.37	TN
10/05/2021	I	B5	767661	Tecumseh Demo / NFI	00 201	38C Non-Friable Asbestos (Ext)	22.68	TN
10/05/2021	I	B5	767662	Tecumseh Demo / NFI	40BE	38C Non-Friable Asbestos (Ext)	10.36	TN
10/05/2021	I	B5	767665	Tecumseh Demo / NFI	44BE	38C Non-Friable Asbestos (Ext)	8.20	TN
10/05/2021	I	B5	767673	Tecumseh Demo / NFI	45 208	38C Non-Friable Asbestos (Ext)	25.02	TN
10/05/2021	I	B5	767674	Tecumseh Demo / NFI	32 238	38C Non-Friable Asbestos (Ext)	21.75	TN
10/05/2021	I	B5	767678	Tecumseh Demo / NFI	40BE	38C Non-Friable Asbestos (Ext)	16.86	TN
10/05/2021	I	B5	767679	Tecumseh Demo / NFI	2CRA	38C Non-Friable Asbestos (Ext)	12.29	TN
10/05/2021	I	B5	767679	Tecumseh Demo / NFI	2CRA	UNLOADING ASSISTANCE	1.00	EA
10/05/2021	I	B5	767680	Tecumseh Demo / NFI	44BE	38C Non-Friable Asbestos (Ext)	14.90	TN
10/05/2021	I	B5	767683	Tecumseh Demo / NFI	00 201	38C Non-Friable Asbestos (Ext)	27.07	TN
10/06/2021	I	B5	767710	Tecumseh Demo / NFI	45 244	38C Non-Friable Asbestos (Ext)	20.76	TN
10/06/2021	I	B5	767711	Tecumseh Demo / NFI	30 203	38C Non-Friable Asbestos (Ext)	17.62	TN
10/06/2021	I	B5	767712	Tecumseh Demo / NFI	2CRA	38C Non-Friable Asbestos (Ext)	16.82	TN
10/06/2021	I	B5	767730	Tecumseh Demo / NFI	00 201	38C Non-Friable Asbestos (Ext)	38.92	TN
10/06/2021	I	B5	767730	Tecumseh Demo / NFI	00 201	UNLOADING ASSISTANCE	1.00	EA
10/06/2021	I	B5	767736	Tecumseh Demo / NFI	45 244	38C Non-Friable Asbestos (Ext)	19.27	TN
10/06/2021	I	B5	767740	Tecumseh Demo / NFI	2CRA	38C Non-Friable Asbestos (Ext)	16.05	TN
10/06/2021	I	B5	767743	Tecumseh Demo / NFI	30 203	38C Non-Friable Asbestos (Ext)	25.30	TN
10/06/2021	I	B5	767766	Tecumseh Demo / NFI	45 244	38C Non-Friable Asbestos (Ext)	20.89	TN
10/06/2021	I	B5	767771	Tecumseh Demo / NFI	2CRA	38C Non-Friable Asbestos (Ext)	15.35	TN
10/06/2021	I	B5	767774	Tecumseh Demo / NFI	00 201	38C Non-Friable Asbestos (Ext)	23.11	TN
10/06/2021	I	B5	767779	Tecumseh Demo / NFI	30 203	38C Non-Friable Asbestos (Ext)	20.13	TN
10/06/2021	I	B5	767787	Tecumseh Demo / NFI	45 244	38C Non-Friable Asbestos (Ext)	20.34	TN
10/06/2021	I	B5	767790	Tecumseh Demo / NFI	00 201	38C Non-Friable Asbestos (Ext)	21.81	TN
10/06/2021	I	B5	767791	Tecumseh Demo / NFI	2CRA	38C Non-Friable Asbestos (Ext)	18.35	TN
10/06/2021	I	B5	767806	Tecumseh Demo / NFI	30 203	38C Non-Friable Asbestos (Ext)	23.12	TN
10/06/2021	I	B5	767817	Tecumseh Demo / NFI	45 244	38C Non-Friable Asbestos (Ext)	23.22	TN
10/06/2021	I	B5	767818	Tecumseh Demo / NFI	2CRA	38C Non-Friable Asbestos (Ext)	18.98	TN
10/06/2021	I	B5	767823	Tecumseh Demo / NFI	00 201	38C Non-Friable Asbestos (Ext)	14.49	TN
10/06/2021	I	B5	767836	Tecumseh Demo / NFI	30 203	38C Non-Friable Asbestos (Ext)	17.85	TN
10/06/2021	I	B5	767840	Tecumseh Demo / NFI	2CRA	38C Non-Friable Asbestos (Ext)	14.74	TN
10/06/2021	I	B5	767841	Tecumseh Demo / NFI	45 244	38C Non-Friable Asbestos (Ext)	18.99	TN
10/06/2021	I	B5	767848	Tecumseh Demo / NFI	00 201	38C Non-Friable Asbestos (Ext)	24.65	TN
10/07/2021	I	B5	767874	Tecumseh Demo / NFI	106 251	38C Non-Friable Asbestos (Ext)	20.27	TN
10/07/2021	I	B5	767876	Tecumseh Demo / NFI	45 244	38C Non-Friable Asbestos (Ext)	28.89	TN
10/07/2021	I	B5	767884	Tecumseh Demo / NFI	00 201	38C Non-Friable Asbestos (Ext)	15.56	TN
10/07/2021	I	B5	767888	Tecumseh Demo / NFI	2CRA	38C Non-Friable Asbestos (Ext)	13.67	TN
10/07/2021	I	B5	767902	Tecumseh Demo / NFI	106 251	38C Non-Friable Asbestos (Ext)	14.96	TN
10/07/2021	I	B5	767905	Tecumseh Demo / NFI	45 244	38C Non-Friable Asbestos (Ext)	26.48	TN
10/07/2021	I	B5	767912	Tecumseh Demo / NFI	00 201	38C Non-Friable Asbestos (Ext)	15.16	TN
10/07/2021	I	B5	767917	Tecumseh Demo / NFI	2CRA	38C Non-Friable Asbestos (Ext)	17.23	TN
10/07/2021	I	B5	767931	Tecumseh Demo / NFI	45 244	38C Non-Friable Asbestos (Ext)	23.12	TN
10/07/2021	I	B5	767935	Tecumseh Demo / NFI	106 251	38C Non-Friable Asbestos (Ext)	18.05	TN

10/07/2021	I	B5	767936	Tecumseh Demo / NFI	00 201	38C Non-Friable Asbestos (Ext)	16.86	TN
10/07/2021	I	B5	767941	Tecumseh Demo / NFI	2CRA	38C Non-Friable Asbestos (Ext)	18.68	TN
10/07/2021	I	B5	767945	Tecumseh Demo / NFI	45 244	38C Non-Friable Asbestos (Ext)	23.29	TN
10/07/2021	I	B5	767950	Tecumseh Demo / NFI	2CRA	38C Non-Friable Asbestos (Ext)	17.93	TN
10/07/2021	I	B5	767951	Tecumseh Demo / NFI	00 201	38C Non-Friable Asbestos (Ext)	19.56	TN
10/07/2021	I	B5	767956	Tecumseh Demo / NFI	106 251	38C Non-Friable Asbestos (Ext)	20.87	TN
10/07/2021	I	B5	767963	Tecumseh Demo / NFI	45 244	38C Non-Friable Asbestos (Ext)	19.66	TN
10/07/2021	I	B5	767967	Tecumseh Demo / NFI	2CRA	38C Non-Friable Asbestos (Ext)	16.31	TN
10/07/2021	I	B5	767971	Tecumseh Demo / NFI	00 201	38C Non-Friable Asbestos (Ext)	16.29	TN
10/07/2021	I	B5	767973	Tecumseh Demo / NFI	106 251	38C Non-Friable Asbestos (Ext)	18.97	TN
10/07/2021	I	B5	767982	Tecumseh Demo / NFI	45 244	38C Non-Friable Asbestos (Ext)	25.02	TN
10/07/2021	I	B5	767985	Tecumseh Demo / NFI	2CRA	38C Non-Friable Asbestos (Ext)	17.88	TN
10/07/2021	I	B5	767990	Tecumseh Demo / NFI	106 251	38C Non-Friable Asbestos (Ext)	14.82	TN
10/07/2021	I	B5	767991	Tecumseh Demo / NFI	00 201	38C Non-Friable Asbestos (Ext)	14.93	TN

Tickets Reported: 98 Items Reported: 101

Material Summary	Weight		Volume		Count		Billing		Material Total			
	Inbound		Outbound		Inbound	Outbound	Inbound	Outbound				
U1 - UNLOADING ASSISTANCE	0.00		0.00	TN	0.00		0.00	YD	3.00	0.00	3.00	EA
WQ - 38C Non-Friable Asbestos (Ext)	1,742.81		0.00	TN	0.00		0.00	YD	75.00	0.00	1,742.81	TN

Tickets Reported: 98 Items Reported: 101

Detail Customer Activity Report

October 17, 2021 to October 23, 2021

Specific Customer(s) : 810

All Facilities

* - Confirmed Qty Applied to Billing

All Ticket Types
History and Waiting

000810- CITY OF NEW HOLSTEIN

Ticket Date		Facility & Ticket Number		Contract	Truck #	Material	Material Total
10/18/2021	I	B5	768790	Tecumseh Demo / NFI	44BE	38C Non-Friable Asbestos (Ext)	19.03 TN
10/18/2021	I	B5	768791	Tecumseh Demo / NFI	32 238	38C Non-Friable Asbestos (Ext)	26.27 TN
10/18/2021	I	B5	768796	Tecumseh Demo / NFI	40BE	38C Non-Friable Asbestos (Ext)	19.03 TN
10/18/2021	I	B5	768799	Tecumseh Demo / NFI	45 222	38C Non-Friable Asbestos (Ext)	22.83 TN
10/18/2021	I	B5	768800	Tecumseh Demo / NFI	107 201	38C Non-Friable Asbestos (Ext)	20.47 TN
10/18/2021	I	B5	768809	Tecumseh Demo / NFI	104 221	38C Non-Friable Asbestos (Ext)	14.90 TN
10/18/2021	I	B5	768809	Tecumseh Demo / NFI	104 221	UNLOADING ASSISTANCE	1.00 EA
10/18/2021	I	B5	768812	Tecumseh Demo / NFI	44BE	38C Non-Friable Asbestos (Ext)	18.80 TN
10/18/2021	I	B5	768813	Tecumseh Demo / NFI	40BE	38C Non-Friable Asbestos (Ext)	18.65 TN
10/18/2021	I	B5	768814	Tecumseh Demo / NFI	32 238	38C Non-Friable Asbestos (Ext)	22.03 TN
10/18/2021	I	B5	768821	Tecumseh Demo / NFI	45 222	38C Non-Friable Asbestos (Ext)	23.41 TN
10/18/2021	I	B5	768824	Tecumseh Demo / NFI	107 201	38C Non-Friable Asbestos (Ext)	21.44 TN
10/18/2021	I	B5	768830	Tecumseh Demo / NFI	44BE	38C Non-Friable Asbestos (Ext)	18.38 TN
10/18/2021	I	B5	768835	Tecumseh Demo / NFI	40BE	38C Non-Friable Asbestos (Ext)	17.27 TN
10/18/2021	I	B5	768839	Tecumseh Demo / NFI	32 238	38C Non-Friable Asbestos (Ext)	21.83 TN
10/18/2021	I	B5	768842	Tecumseh Demo / NFI	45 222	38C Non-Friable Asbestos (Ext)	19.38 TN
10/18/2021	I	B5	768848	Tecumseh Demo / NFI	44BE	38C Non-Friable Asbestos (Ext)	17.32 TN
10/18/2021	I	B5	768851	Tecumseh Demo / NFI	107 201	38C Non-Friable Asbestos (Ext)	19.73 TN
10/18/2021	I	B5	768853	Tecumseh Demo / NFI	40BE	38C Non-Friable Asbestos (Ext)	19.36 TN
10/18/2021	I	B5	768856	Tecumseh Demo / NFI	104 221	38C Non-Friable Asbestos (Ext)	12.47 TN
10/18/2021	I	B5	768857	Tecumseh Demo / NFI	32 238	38C Non-Friable Asbestos (Ext)	22.24 TN
10/18/2021	I	B5	768862	Tecumseh Demo / NFI	45 222	38C Non-Friable Asbestos (Ext)	20.04 TN
10/18/2021	I	B5	768863	Tecumseh Demo / NFI	44BE	38C Non-Friable Asbestos (Ext)	16.48 TN
10/18/2021	I	B5	768870	Tecumseh Demo / NFI	40BE	38C Non-Friable Asbestos (Ext)	18.98 TN
10/18/2021	I	B5	768875	Tecumseh Demo / NFI	107 201	38C Non-Friable Asbestos (Ext)	26.04 TN
10/18/2021	I	B5	768880	Tecumseh Demo / NFI	32 238	38C Non-Friable Asbestos (Ext)	20.82 TN
10/18/2021	I	B5	768890	Tecumseh Demo / NFI	44BE	38C Non-Friable Asbestos (Ext)	15.19 TN
10/18/2021	I	B5	768892	Tecumseh Demo / NFI	45 222	38C Non-Friable Asbestos (Ext)	24.48 TN
10/18/2021	I	B5	768893	Tecumseh Demo / NFI	40BE	38C Non-Friable Asbestos (Ext)	18.40 TN
10/18/2021	I	B5	768898	Tecumseh Demo / NFI	107 201	38C Non-Friable Asbestos (Ext)	21.78 TN
10/18/2021	I	B5	768900	Tecumseh Demo / NFI	32 238	38C Non-Friable Asbestos (Ext)	25.00 TN
10/18/2021	I	B5	768906	Tecumseh Demo / NFI	44BE	38C Non-Friable Asbestos (Ext)	16.85 TN
10/18/2021	I	B5	768908	Tecumseh Demo / NFI	40BE	38C Non-Friable Asbestos (Ext)	15.42 TN
10/18/2021	I	B5	768911	Tecumseh Demo / NFI	45 222	38C Non-Friable Asbestos (Ext)	24.42 TN
10/18/2021	I	B5	768916	Tecumseh Demo / NFI	32 238	38C Non-Friable Asbestos (Ext)	27.36 TN
10/18/2021	I	B5	768917	Tecumseh Demo / NFI	107 201	38C Non-Friable Asbestos (Ext)	22.41 TN
10/19/2021	I	B5	768937	Tecumseh Demo / NFI	44BE	38C Non-Friable Asbestos (Ext)	14.95 TN
10/19/2021	I	B5	768939	Tecumseh Demo / NFI	95BE	38C Non-Friable Asbestos (Ext)	15.35 TN

10/19/2021	I	B5	768940	Tecumseh Demo / NFI	107 201	38C Non-Friable Asbestos (Ext)	22.48	TN
10/19/2021	I	B5	768942	Tecumseh Demo / NFI	45 222	38C Non-Friable Asbestos (Ext)	18.58	TN
10/19/2021	I	B5	768948	Tecumseh Demo / NFI	104 206	38C Non-Friable Asbestos (Ext)	20.43	TN
10/19/2021	I	B5	768954	Tecumseh Demo / NFI	44BE	38C Non-Friable Asbestos (Ext)	17.05	TN
10/19/2021	I	B5	768956	Tecumseh Demo / NFI	95BE	38C Non-Friable Asbestos (Ext)	17.30	TN
10/19/2021	I	B5	768962	Tecumseh Demo / NFI	107 201	38C Non-Friable Asbestos (Ext)	25.41	TN
10/19/2021	I	B5	768964	Tecumseh Demo / NFI	45 222	38C Non-Friable Asbestos (Ext)	20.92	TN
10/19/2021	I	B5	768966	Tecumseh Demo / NFI	104 206	38C Non-Friable Asbestos (Ext)	28.17	TN
10/19/2021	I	B5	768969	Tecumseh Demo / NFI	44BE	38C Non-Friable Asbestos (Ext)	14.85	TN
10/19/2021	I	B5	768971	Tecumseh Demo / NFI	95BE	38C Non-Friable Asbestos (Ext)	18.44	TN
10/19/2021	I	B5	768981	Tecumseh Demo / NFI	107 201	38C Non-Friable Asbestos (Ext)	28.82	TN
10/19/2021	I	B5	768985	Tecumseh Demo / NFI	104 206	38C Non-Friable Asbestos (Ext)	22.22	TN
10/19/2021	I	B5	768989	Tecumseh Demo / NFI	44BE	38C Non-Friable Asbestos (Ext)	17.52	TN
10/19/2021	I	B5	768993	Tecumseh Demo / NFI	95BE	38C Non-Friable Asbestos (Ext)	19.50	TN
10/19/2021	I	B5	769000	Tecumseh Demo / NFI	107 201	38C Non-Friable Asbestos (Ext)	16.20	TN
10/19/2021	I	B5	769002	Tecumseh Demo / NFI	45 222	38C Non-Friable Asbestos (Ext)	16.04	TN
10/19/2021	I	B5	769003	Tecumseh Demo / NFI	44BE	38C Non-Friable Asbestos (Ext)	17.16	TN
10/19/2021	I	B5	769004	Tecumseh Demo / NFI	104 206	38C Non-Friable Asbestos (Ext)	17.80	TN
10/19/2021	I	B5	769006	Tecumseh Demo / NFI	95BE	38C Non-Friable Asbestos (Ext)	16.53	TN
10/19/2021	I	B5	769016	Tecumseh Demo / NFI	107 201	38C Non-Friable Asbestos (Ext)	19.53	TN
10/19/2021	I	B5	769018	Tecumseh Demo / NFI	45 222	38C Non-Friable Asbestos (Ext)	23.47	TN
10/19/2021	I	B5	769019	Tecumseh Demo / NFI	44BE	38C Non-Friable Asbestos (Ext)	14.70	TN
10/19/2021	I	B5	769023	Tecumseh Demo / NFI	95BE	38C Non-Friable Asbestos (Ext)	18.35	TN
10/19/2021	I	B5	769025	Tecumseh Demo / NFI	104 206	38C Non-Friable Asbestos (Ext)	24.09	TN
10/19/2021	I	B5	769036	Tecumseh Demo / NFI	44BE	38C Non-Friable Asbestos (Ext)	16.10	TN
10/19/2021	I	B5	769039	Tecumseh Demo / NFI	107 201	38C Non-Friable Asbestos (Ext)	23.27	TN
10/19/2021	I	B5	769040	Tecumseh Demo / NFI	45 222	38C Non-Friable Asbestos (Ext)	24.17	TN
10/19/2021	I	B5	769041	Tecumseh Demo / NFI	95BE	38C Non-Friable Asbestos (Ext)	17.24	TN
10/19/2021	I	B5	769043	Tecumseh Demo / NFI	104 206	38C Non-Friable Asbestos (Ext)	31.10	TN
10/20/2021	I	B5	769068	Tecumseh Demo / NFI	95BE	38C Non-Friable Asbestos (Ext)	14.20	TN
10/20/2021	I	B5	769070	Tecumseh Demo / NFI	30 203	38C Non-Friable Asbestos (Ext)	17.99	TN
10/20/2021	I	B5	769071	Tecumseh Demo / NFI	44BE	38C Non-Friable Asbestos (Ext)	12.20	TN
10/20/2021	I	B5	769072	Tecumseh Demo / NFI	107 201	38C Non-Friable Asbestos (Ext)	22.07	TN
10/20/2021	I	B5	769074	Tecumseh Demo / NFI	45 244	38C Non-Friable Asbestos (Ext)	23.30	TN
10/20/2021	I	B5	769080	Tecumseh Demo / NFI	95BE	38C Non-Friable Asbestos (Ext)	11.08	TN
10/20/2021	I	B5	769084	Tecumseh Demo / NFI	44BE	38C Non-Friable Asbestos (Ext)	14.52	TN
10/20/2021	I	B5	769089	Tecumseh Demo / NFI	45 244	38C Non-Friable Asbestos (Ext)	25.31	TN
10/20/2021	I	B5	769090	Tecumseh Demo / NFI	107 201	38C Non-Friable Asbestos (Ext)	24.12	TN
10/20/2021	I	B5	769100	Tecumseh Demo / NFI	95BE	38C Non-Friable Asbestos (Ext)	16.30	TN
10/20/2021	I	B5	769102	Tecumseh Demo / NFI	44BE	38C Non-Friable Asbestos (Ext)	16.12	TN
10/20/2021	I	B5	769104	Tecumseh Demo / NFI	30 203	38C Non-Friable Asbestos (Ext)	22.26	TN
10/20/2021	I	B5	769108	Tecumseh Demo / NFI	107 201	38C Non-Friable Asbestos (Ext)	25.28	TN
10/20/2021	I	B5	769112	Tecumseh Demo / NFI	45 244	38C Non-Friable Asbestos (Ext)	27.66	TN
10/20/2021	I	B5	769121	Tecumseh Demo / NFI	95BE	38C Non-Friable Asbestos (Ext)	15.81	TN
10/20/2021	I	B5	769122	Tecumseh Demo / NFI	44BE	38C Non-Friable Asbestos (Ext)	15.46	TN
10/20/2021	I	B5	769130	Tecumseh Demo / NFI	45 244	38C Non-Friable Asbestos (Ext)	28.32	TN
10/20/2021	I	B5	769136	Tecumseh Demo / NFI	107 201	38C Non-Friable Asbestos (Ext)	16.06	TN
10/20/2021	I	B5	769143	Tecumseh Demo / NFI	44BE	38C Non-Friable Asbestos (Ext)	15.09	TN
10/20/2021	I	B5	769145	Tecumseh Demo / NFI	95BE	38C Non-Friable Asbestos (Ext)	23.08	TN

10/20/2021	I	B5	769157	Tecumseh Demo / NFI	30 251	38C Non-Friable Asbestos (Ext)	17.05	TN
10/20/2021	I	B5	769158	Tecumseh Demo / NFI	45 244	38C Non-Friable Asbestos (Ext)	23.26	TN
10/20/2021	I	B5	769160	Tecumseh Demo / NFI	107 201	38C Non-Friable Asbestos (Ext)	17.53	TN
10/20/2021	I	B5	769165	Tecumseh Demo / NFI	95BE	38C Non-Friable Asbestos (Ext)	20.39	TN
10/20/2021	I	B5	769172	Tecumseh Demo / NFI	44BE	38C Non-Friable Asbestos (Ext)	21.28	TN
10/20/2021	I	B5	769178	Tecumseh Demo / NFI	30 251	38C Non-Friable Asbestos (Ext)	21.06	TN
10/20/2021	I	B5	769179	Tecumseh Demo / NFI	107 201	38C Non-Friable Asbestos (Ext)	21.46	TN
10/20/2021	I	B5	769181	Tecumseh Demo / NFI	95BE	38C Non-Friable Asbestos (Ext)	20.96	TN
10/20/2021	I	B5	769184	Tecumseh Demo / NFI	44BE	38C Non-Friable Asbestos (Ext)	21.91	TN
10/21/2021	I	B5	769197	Tecumseh Demo / NFI	44BE	38C Non-Friable Asbestos (Ext)	19.21	TN
10/21/2021	I	B5	769199	Tecumseh Demo / NFI	2CRA	38C Non-Friable Asbestos (Ext)	20.96	TN
10/21/2021	I	B5	769202	Tecumseh Demo / NFI	45 244	38C Non-Friable Asbestos (Ext)	22.52	TN
10/21/2021	I	B5	769203	Tecumseh Demo / NFI	107 201	38C Non-Friable Asbestos (Ext)	31.46	TN
10/21/2021	I	B5	769203	Tecumseh Demo / NFI	107 201	UNLOADING ASSISTANCE	1.00	EA
10/21/2021	I	B5	769205	Tecumseh Demo / NFI	1CRA	38C Non-Friable Asbestos (Ext)	21.87	TN
10/21/2021	I	B5	769206	Tecumseh Demo / NFI	95BE	38C Non-Friable Asbestos (Ext)	21.00	TN
10/21/2021	I	B5	769211	Tecumseh Demo / NFI	104 221	38C Non-Friable Asbestos (Ext)	38.68	TN
10/21/2021	I	B5	769211	Tecumseh Demo / NFI	104 221	UNLOADING ASSISTANCE	1.00	EA
10/21/2021	I	B5	769215	Tecumseh Demo / NFI	40BE	38C Non-Friable Asbestos (Ext)	20.41	TN
10/21/2021	I	B5	769221	Tecumseh Demo / NFI	44BE	38C Non-Friable Asbestos (Ext)	20.43	TN
10/21/2021	I	B5	769225	Tecumseh Demo / NFI	2CRA	38C Non-Friable Asbestos (Ext)	19.29	TN
10/21/2021	I	B5	769225	Tecumseh Demo / NFI	2CRA	UNLOADING ASSISTANCE	1.00	EA
10/21/2021	I	B5	769226	Tecumseh Demo / NFI	5CRA	38C Non-Friable Asbestos (Ext)	19.20	TN
10/21/2021	I	B5	769226	Tecumseh Demo / NFI	5CRA	UNLOADING ASSISTANCE	1.00	EA
10/21/2021	I	B5	769227	Tecumseh Demo / NFI	1CRA	38C Non-Friable Asbestos (Ext)	17.71	TN
10/21/2021	I	B5	769228	Tecumseh Demo / NFI	107 201	38C Non-Friable Asbestos (Ext)	17.82	TN
10/21/2021	I	B5	769230	Tecumseh Demo / NFI	45 244	38C Non-Friable Asbestos (Ext)	17.63	TN
10/21/2021	I	B5	769231	Tecumseh Demo / NFI	104 221	38C Non-Friable Asbestos (Ext)	19.59	TN
10/21/2021	I	B5	769232	Tecumseh Demo / NFI	95BE	38C Non-Friable Asbestos (Ext)	18.55	TN
10/21/2021	I	B5	769235	Tecumseh Demo / NFI	40BE	38C Non-Friable Asbestos (Ext)	19.00	TN
10/21/2021	I	B5	769242	Tecumseh Demo / NFI	44BE	38C Non-Friable Asbestos (Ext)	19.65	TN
10/21/2021	I	B5	769244	Tecumseh Demo / NFI	2CRA	38C Non-Friable Asbestos (Ext)	21.94	TN
10/21/2021	I	B5	769247	Tecumseh Demo / NFI	5CRA	38C Non-Friable Asbestos (Ext)	18.68	TN
10/21/2021	I	B5	769250	Tecumseh Demo / NFI	1CRA	38C Non-Friable Asbestos (Ext)	19.52	TN
10/21/2021	I	B5	769251	Tecumseh Demo / NFI	30 203	38C Non-Friable Asbestos (Ext)	23.19	TN
10/21/2021	I	B5	769253	Tecumseh Demo / NFI	107 201	38C Non-Friable Asbestos (Ext)	17.32	TN
10/21/2021	I	B5	769255	Tecumseh Demo / NFI	45 244	38C Non-Friable Asbestos (Ext)	21.64	TN
10/21/2021	I	B5	769256	Tecumseh Demo / NFI	104 221	38C Non-Friable Asbestos (Ext)	15.41	TN
10/21/2021	I	B5	769258	Tecumseh Demo / NFI	95BE	38C Non-Friable Asbestos (Ext)	23.55	TN
10/21/2021	I	B5	769260	Tecumseh Demo / NFI	40BE	38C Non-Friable Asbestos (Ext)	23.58	TN
10/21/2021	I	B5	769267	Tecumseh Demo / NFI	44BE	38C Non-Friable Asbestos (Ext)	16.57	TN
10/21/2021	I	B5	769268	Tecumseh Demo / NFI	2CRA	38C Non-Friable Asbestos (Ext)	21.74	TN
10/21/2021	I	B5	769270	Tecumseh Demo / NFI	5CRA	38C Non-Friable Asbestos (Ext)	15.66	TN
10/21/2021	I	B5	769279	Tecumseh Demo / NFI	45 244	38C Non-Friable Asbestos (Ext)	19.49	TN
10/21/2021	I	B5	769280	Tecumseh Demo / NFI	107 201	38C Non-Friable Asbestos (Ext)	18.62	TN
10/21/2021	I	B5	769281	Tecumseh Demo / NFI	95BE	38C Non-Friable Asbestos (Ext)	23.30	TN
10/21/2021	I	B5	769283	Tecumseh Demo / NFI	30 203	38C Non-Friable Asbestos (Ext)	20.74	TN
10/21/2021	I	B5	769285	Tecumseh Demo / NFI	40BE	38C Non-Friable Asbestos (Ext)	20.62	TN
10/21/2021	I	B5	769286	Tecumseh Demo / NFI	104 221	38C Non-Friable Asbestos (Ext)	15.05	TN

10/21/2021	I	B5	769296	Tecumseh Demo / NFI	44BE	38C Non-Friable Asbestos (Ext)	21.64	TN
10/21/2021	I	B5	769297	Tecumseh Demo / NFI	5CRA	38C Non-Friable Asbestos (Ext)	13.51	TN
10/21/2021	I	B5	769307	Tecumseh Demo / NFI	2CRA	38C Non-Friable Asbestos (Ext)	23.44	TN
10/21/2021	I	B5	769311	Tecumseh Demo / NFI	45 244	38C Non-Friable Asbestos (Ext)	20.96	TN
10/21/2021	I	B5	769312	Tecumseh Demo / NFI	95BE	38C Non-Friable Asbestos (Ext)	15.77	TN
10/21/2021	I	B5	769313	Tecumseh Demo / NFI	107 201	38C Non-Friable Asbestos (Ext)	19.35	TN
10/21/2021	I	B5	769315	Tecumseh Demo / NFI	40BE	38C Non-Friable Asbestos (Ext)	13.58	TN
10/21/2021	I	B5	769319	Tecumseh Demo / NFI	104 221	38C Non-Friable Asbestos (Ext)	17.57	TN
10/21/2021	I	B5	769320	Tecumseh Demo / NFI	44BE	38C Non-Friable Asbestos (Ext)	9.98	TN
10/21/2021	I	B5	769321	Tecumseh Demo / NFI	30 203	38C Non-Friable Asbestos (Ext)	17.23	TN
10/21/2021	I	B5	769322	Tecumseh Demo / NFI	5CRA	38C Non-Friable Asbestos (Ext)	9.34	TN
10/21/2021	I	B5	769326	Tecumseh Demo / NFI	2CRA	38C Non-Friable Asbestos (Ext)	20.94	TN
10/21/2021	I	B5	769331	Tecumseh Demo / NFI	95BE	38C Non-Friable Asbestos (Ext)	24.18	TN
10/21/2021	I	B5	769338	Tecumseh Demo / NFI	45 244	38C Non-Friable Asbestos (Ext)	18.59	TN
10/21/2021	I	B5	769341	Tecumseh Demo / NFI	40BE	38C Non-Friable Asbestos (Ext)	22.97	TN
10/21/2021	I	B5	769343	Tecumseh Demo / NFI	44BE	38C Non-Friable Asbestos (Ext)	19.65	TN
10/21/2021	I	B5	769344	Tecumseh Demo / NFI	107 201	38C Non-Friable Asbestos (Ext)	19.74	TN
10/21/2021	I	B5	769346	Tecumseh Demo / NFI	5CRA	38C Non-Friable Asbestos (Ext)	20.49	TN
10/21/2021	I	B5	769347	Tecumseh Demo / NFI	104 221	38C Non-Friable Asbestos (Ext)	21.70	TN
10/21/2021	I	B5	769348	Tecumseh Demo / NFI	30 203	38C Non-Friable Asbestos (Ext)	20.26	TN

Tickets Reported: 151 Items Reported: 156

Material Summary	Weight		Volume		Count		Billing		Material Total			
	Inbound		Outbound		Inbound	Outbound	Inbound	Outbound		Quantity		
U1 - UNLOADING ASSISTANCE	0.00		0.00	TN	0.00		0.00	YD	5.00	0.00	5.00	EA
WQ - 38C Non-Friable Asbestos (Ext)	3,009.87		0.00	TN	0.00		0.00	YD	101.00	0.00	3,009.87	TN

Tickets Reported: 151 Items Reported: 156

Detail Customer Activity Report

October 10, 2021 to October 16, 2021

Specific Customer(s) : 810

All Facilities

* - Confirmed Qty Applied to Billing

All Ticket Types
History and Waiting

000810- CITY OF NEW HOLSTEIN

Ticket Date		Facility & Ticket Number		Contract	Truck #	Material	Material Total	
10/11/2021	I	B5	768138	Tecumseh Demo / NFI	106 251	38C Non-Friable Asbestos (Ext)	20.31	TN
10/11/2021	I	B5	768139	Tecumseh Demo / NFI	45 244	38C Non-Friable Asbestos (Ext)	22.72	TN
10/11/2021	I	B5	768140	Tecumseh Demo / NFI	38 208	38C Non-Friable Asbestos (Ext)	18.67	TN
10/11/2021	I	B5	768144	Tecumseh Demo / NFI	104 221	38C Non-Friable Asbestos (Ext)	27.93	TN
10/11/2021	I	B5	768162	Tecumseh Demo / NFI	106 251	38C Non-Friable Asbestos (Ext)	17.62	TN
10/11/2021	I	B5	768164	Tecumseh Demo / NFI	45 244	38C Non-Friable Asbestos (Ext)	22.42	TN
10/11/2021	I	B5	768167	Tecumseh Demo / NFI	38 208	38C Non-Friable Asbestos (Ext)	17.49	TN
10/11/2021	I	B5	768171	Tecumseh Demo / NFI	104 221	38C Non-Friable Asbestos (Ext)	19.25	TN
10/11/2021	I	B5	768184	Tecumseh Demo / NFI	106 251	38C Non-Friable Asbestos (Ext)	27.77	TN
10/11/2021	I	B5	768186	Tecumseh Demo / NFI	45 244	38C Non-Friable Asbestos (Ext)	25.57	TN
10/11/2021	I	B5	768189	Tecumseh Demo / NFI	38 208	38C Non-Friable Asbestos (Ext)	30.09	TN
10/11/2021	I	B5	768192	Tecumseh Demo / NFI	104 221	38C Non-Friable Asbestos (Ext)	28.50	TN
10/11/2021	I	B5	768209	Tecumseh Demo / NFI	45 244	38C Non-Friable Asbestos (Ext)	25.76	TN
10/11/2021	I	B5	768210	Tecumseh Demo / NFI	106 251	38C Non-Friable Asbestos (Ext)	19.98	TN
10/11/2021	I	B5	768211	Tecumseh Demo / NFI	38 208	38C Non-Friable Asbestos (Ext)	20.85	TN
10/11/2021	I	B5	768213	Tecumseh Demo / NFI	104 221	38C Non-Friable Asbestos (Ext)	15.46	TN
10/11/2021	I	B5	768224	Tecumseh Demo / NFI	36 220	38C Non-Friable Asbestos (Ext)	18.52	TN
10/11/2021	I	B5	768230	Tecumseh Demo / NFI	45 244	38C Non-Friable Asbestos (Ext)	15.38	TN
10/11/2021	I	B5	768234	Tecumseh Demo / NFI	38 208	38C Non-Friable Asbestos (Ext)	19.71	TN
10/11/2021	I	B5	768238	Tecumseh Demo / NFI	106 251	38C Non-Friable Asbestos (Ext)	13.65	TN
10/11/2021	I	B5	768244	Tecumseh Demo / NFI	104 221	38C Non-Friable Asbestos (Ext)	16.97	TN
10/11/2021	I	B5	768247	Tecumseh Demo / NFI	36 220	38C Non-Friable Asbestos (Ext)	14.41	TN
10/11/2021	I	B5	768250	Tecumseh Demo / NFI	45 244	38C Non-Friable Asbestos (Ext)	7.84	TN
10/11/2021	I	B5	768251	Tecumseh Demo / NFI	106 251	38C Non-Friable Asbestos (Ext)	6.79	TN
10/11/2021	I	B5	768255	Tecumseh Demo / NFI	38 208	38C Non-Friable Asbestos (Ext)	8.56	TN
10/11/2021	I	B5	768262	Tecumseh Demo / NFI	36 220	38C Non-Friable Asbestos (Ext)	9.53	TN
10/12/2021	I	B5	768288	Tecumseh Demo / NFII	32 238	38A Friable Asbestos / Demo (E:	14.79	TN
10/12/2021	I	B5	768295	Tecumseh Demo / NFII	107 201	38A Friable Asbestos / Demo (E:	13.50	TN
10/12/2021	I	B5	768298	Tecumseh Demo / NFII	104 221	38A Friable Asbestos / Demo (E:	19.50	TN
10/12/2021	I	B5	768310	Tecumseh Demo / NFII	32 238	38A Friable Asbestos / Demo (E:	23.78	TN
10/12/2021	I	B5	768317	Tecumseh Demo / NFII	107 201	38A Friable Asbestos / Demo (E:	19.64	TN
10/12/2021	I	B5	768318	Tecumseh Demo / NFII	104 221	38A Friable Asbestos / Demo (E:	23.88	TN
10/12/2021	I	B5	768334	Tecumseh Demo / NFII	32 238	38A Friable Asbestos / Demo (E:	18.92	TN
10/12/2021	I	B5	768343	Tecumseh Demo / NFII	104 221	38A Friable Asbestos / Demo (E:	14.92	TN
10/12/2021	I	B5	768345	Tecumseh Demo / NFII	107 201	38A Friable Asbestos / Demo (E:	19.30	TN
10/12/2021	I	B5	768354	Tecumseh Demo / NFII	32 238	38A Friable Asbestos / Demo (E:	20.04	TN
10/12/2021	I	B5	768362	Tecumseh Demo / NFII	104 221	38A Friable Asbestos / Demo (E:	20.18	TN
10/12/2021	I	B5	768366	Tecumseh Demo / NFII	107 201	38A Friable Asbestos / Demo (E:	18.91	TN
10/12/2021	I	B5	768377	Tecumseh Demo / NFI	32 238	38C Non-Friable Asbestos (Ext)	19.52	TN

10/12/2021	I	B5	768382	Tecumseh Demo / NFI	104 221	38C Non-Friable Asbestos (Ext)	22.73	TN
10/12/2021	I	B5	768384	Tecumseh Demo / NFI	107 201	38C Non-Friable Asbestos (Ext)	20.71	TN
10/12/2021	I	B5	768389	Tecumseh Demo / NFI	32 238	38C Non-Friable Asbestos (Ext)	24.77	TN
10/12/2021	I	B5	768396	Tecumseh Demo / NFI	104 221	38C Non-Friable Asbestos (Ext)	25.34	TN
10/12/2021	I	B5	768397	Tecumseh Demo / NFI	107 201	38C Non-Friable Asbestos (Ext)	24.89	TN
10/13/2021	I	B5	768428	Tecumseh Demo / NFI	32 238	38C Non-Friable Asbestos (Ext)	22.30	TN
10/13/2021	I	B5	768433	Tecumseh Demo / NFI	00 201	38C Non-Friable Asbestos (Ext)	22.51	TN
10/13/2021	I	B5	768437	Tecumseh Demo / NFI	104 221	38C Non-Friable Asbestos (Ext)	20.76	TN
10/13/2021	I	B5	768445	Tecumseh Demo / NFI	32 238	38C Non-Friable Asbestos (Ext)	23.31	TN
10/13/2021	I	B5	768448	Tecumseh Demo / NFI	00 201	38C Non-Friable Asbestos (Ext)	15.35	TN
10/13/2021	I	B5	768451	Tecumseh Demo / NFI	104 221	38C Non-Friable Asbestos (Ext)	20.30	TN
10/13/2021	I	B5	768463	Tecumseh Demo / NFI	32 238	38C Non-Friable Asbestos (Ext)	18.01	TN
10/13/2021	I	B5	768465	Tecumseh Demo / NFI	00 201	38C Non-Friable Asbestos (Ext)	16.61	TN
10/13/2021	I	B5	768468	Tecumseh Demo / NFI	104 221	38C Non-Friable Asbestos (Ext)	21.97	TN
10/13/2021	I	B5	768479	Tecumseh Demo / NFI	32 238	38C Non-Friable Asbestos (Ext)	18.15	TN
10/13/2021	I	B5	768485	Tecumseh Demo / NFI	00 201	38C Non-Friable Asbestos (Ext)	18.61	TN
10/13/2021	I	B5	768489	Tecumseh Demo / NFI	104 221	38C Non-Friable Asbestos (Ext)	24.54	TN
10/13/2021	I	B5	768496	Tecumseh Demo / NFI	32 238	38C Non-Friable Asbestos (Ext)	22.90	TN
10/13/2021	I	B5	768509	Tecumseh Demo / NFI	00 201	38C Non-Friable Asbestos (Ext)	19.18	TN
10/13/2021	I	B5	768512	Tecumseh Demo / NFI	104 221	38C Non-Friable Asbestos (Ext)	24.70	TN
10/13/2021	I	B5	768522	Tecumseh Demo / NFI	00 201	38C Non-Friable Asbestos (Ext)	21.16	TN
10/13/2021	I	B5	768523	Tecumseh Demo / NFI	104 221	38C Non-Friable Asbestos (Ext)	25.96	TN
10/14/2021	I	B5	768538	Tecumseh Demo / NFI	32 238	38C Non-Friable Asbestos (Ext)	20.46	TN
10/14/2021	I	B5	768542	Tecumseh Demo / NFI	104 221	38C Non-Friable Asbestos (Ext)	31.61	TN
10/14/2021	I	B5	768543	Tecumseh Demo / NFI	107 201	38C Non-Friable Asbestos (Ext)	22.24	TN
10/14/2021	I	B5	768553	Tecumseh Demo / NFI	32 238	38C Non-Friable Asbestos (Ext)	26.20	TN
10/14/2021	I	B5	768563	Tecumseh Demo / NFI	107 201	38C Non-Friable Asbestos (Ext)	18.32	TN
10/14/2021	I	B5	768564	Tecumseh Demo / NFI	104 221	38C Non-Friable Asbestos (Ext)	21.36	TN
10/14/2021	I	B5	768564	Tecumseh Demo / NFI	104 221	TIRES	2.00	EA
10/14/2021	I	B5	768579	Tecumseh Demo / NFI	32 238	38C Non-Friable Asbestos (Ext)	22.49	TN
10/14/2021	I	B5	768586	Tecumseh Demo / NFI	107 201	38C Non-Friable Asbestos (Ext)	19.19	TN
10/14/2021	I	B5	768586	Tecumseh Demo / NFI	107 201	TIRES	1.00	EA
10/14/2021	I	B5	768587	Tecumseh Demo / NFI	104 221	38C Non-Friable Asbestos (Ext)	24.96	TN
10/14/2021	I	B5	768596	Tecumseh Demo / NFI	32 238	38C Non-Friable Asbestos (Ext)	17.60	TN
10/14/2021	I	B5	768606	Tecumseh Demo / NFI	107 201	38C Non-Friable Asbestos (Ext)	20.44	TN
10/14/2021	I	B5	768606	Tecumseh Demo / NFI	107 201	TIRES	1.00	EA
10/14/2021	I	B5	768608	Tecumseh Demo / NFI	104 221	38C Non-Friable Asbestos (Ext)	25.65	TN
10/14/2021	I	B5	768621	Tecumseh Demo / NFI	32 238	38C Non-Friable Asbestos (Ext)	32.82	TN
10/14/2021	I	B5	768625	Tecumseh Demo / NFI	104 221	38C Non-Friable Asbestos (Ext)	24.53	TN
10/14/2021	I	B5	768626	Tecumseh Demo / NFI	107 201	38C Non-Friable Asbestos (Ext)	23.39	TN
10/14/2021	I	B5	768640	Tecumseh Demo / NFI	32 238	38C Non-Friable Asbestos (Ext)	27.13	TN
10/14/2021	I	B5	768645	Tecumseh Demo / NFI	104 221	38C Non-Friable Asbestos (Ext)	17.64	TN
10/14/2021	I	B5	768648	Tecumseh Demo / NFI	107 201	38C Non-Friable Asbestos (Ext)	20.76	TN

Tickets Reported:

79 Items Reported:

82

Material Summary	Weight		Volume		Count		Inbound		Outbound		Billing Quantity	Material Total
	Inbound	Outbound	Inbound	Outbound	Inbound	Outbound	Inbound	Outbound				
T1 - TIRES	0.00	0.00	TN		0.00	0.00	YD	4.00	0.00		4.00	EA
WD - 38A Friable Asbestos / Demo (External)	227.36	0.00	TN		0.00	0.00	YD	8.00	0.00		227.36	TN
WQ - 38C Non-Friable Asbestos (Ext)	1,402.82	0.00	TN		0.00	0.00	YD	37,569.00	0.00		1,402.82	TN

Tickets Reported: 79 Items Reported: 82

Detail Customer Activity Report

October 24, 2021 to October 30, 2021

Specific Customer(s) : 810

All Facilities

* - Confirmed Qty Applied to Billing

All Ticket Types
History and Waiting

000810- CITY OF NEW HOLSTEIN

Ticket Date		Facility & Ticket Number		Contract	Truck #	Material	Material Total
10/25/2021	I	B5	769523	Tecumseh Demo / NFI	45 244	38C Non-Friable Asbestos (Ext)	24.36 TN
10/25/2021	I	B5	769562	Tecumseh Demo / NFI	45 244	38C Non-Friable Asbestos (Ext)	22.30 TN
10/25/2021	I	B5	769579	Tecumseh Demo / NFI	30 203	38C Non-Friable Asbestos (Ext)	18.42 TN
10/25/2021	I	B5	769620	Tecumseh Demo / NFI	30 203	38C Non-Friable Asbestos (Ext)	24.04 TN
10/25/2021	I	B5	769657	Tecumseh Demo / NFI	30 203	38C Non-Friable Asbestos (Ext)	24.41 TN
10/26/2021	I	B5	769708	Tecumseh Demo / NFI	34BE	38C Non-Friable Asbestos (Ext)	21.94 TN
10/26/2021	I	B5	769709	Tecumseh Demo / NFI	44BE	38C Non-Friable Asbestos (Ext)	20.31 TN
10/26/2021	I	B5	769729	Tecumseh Demo / NFI	34BE	38C Non-Friable Asbestos (Ext)	20.40 TN
10/26/2021	I	B5	769731	Tecumseh Demo / NFI	44BE	38C Non-Friable Asbestos (Ext)	18.24 TN
10/26/2021	I	B5	769742	Tecumseh Demo / NFI	95BE	38C Non-Friable Asbestos (Ext)	21.61 TN
10/26/2021	I	B5	769752	Tecumseh Demo / NFI	40BE	38C Non-Friable Asbestos (Ext)	26.92 TN
10/26/2021	I	B5	769754	Tecumseh Demo / NFI	34BE	38C Non-Friable Asbestos (Ext)	21.14 TN
10/26/2021	I	B5	769755	Tecumseh Demo / NFI	44BE	38C Non-Friable Asbestos (Ext)	22.75 TN
10/26/2021	I	B5	769764	Tecumseh Demo / NFI	95BE	38C Non-Friable Asbestos (Ext)	19.51 TN
10/26/2021	I	B5	769769	Tecumseh Demo / NFI	39BE	38C Non-Friable Asbestos (Ext)	20.71 TN
10/26/2021	I	B5	769773	Tecumseh Demo / NFI	40BE	38C Non-Friable Asbestos (Ext)	16.98 TN
10/26/2021	I	B5	769774	Tecumseh Demo / NFI	34BE	38C Non-Friable Asbestos (Ext)	16.09 TN
10/26/2021	I	B5	769776	Tecumseh Demo / NFI	44BE	38C Non-Friable Asbestos (Ext)	19.84 TN
10/26/2021	I	B5	769781	Tecumseh Demo / NFI	95BE	38C Non-Friable Asbestos (Ext)	19.34 TN
10/26/2021	I	B5	769787	Tecumseh Demo / NFI	39BE	38C Non-Friable Asbestos (Ext)	15.69 TN
10/26/2021	I	B5	769793	Tecumseh Demo / NFI	40BE	38C Non-Friable Asbestos (Ext)	14.50 TN
10/26/2021	I	B5	769797	Tecumseh Demo / NFI	34BE	38C Non-Friable Asbestos (Ext)	18.88 TN
10/26/2021	I	B5	769798	Tecumseh Demo / NFI	44BE	38C Non-Friable Asbestos (Ext)	18.50 TN
10/26/2021	I	B5	769807	Tecumseh Demo / NFI	95BE	38C Non-Friable Asbestos (Ext)	19.63 TN
10/26/2021	I	B5	769811	Tecumseh Demo / NFI	39BE	38C Non-Friable Asbestos (Ext)	18.80 TN
10/26/2021	I	B5	769817	Tecumseh Demo / NFI	34BE	38C Non-Friable Asbestos (Ext)	22.82 TN
10/27/2021	I	B5	769852	Tecumseh Demo / NFI	34BE	38C Non-Friable Asbestos (Ext)	20.85 TN
10/27/2021	I	B5	769872	Tecumseh Demo / NFI	34BE	38C Non-Friable Asbestos (Ext)	19.54 TN
10/27/2021	I	B5	769889	Tecumseh Demo / NFI	34BE	38C Non-Friable Asbestos (Ext)	24.44 TN
10/27/2021	I	B5	769904	Tecumseh Demo / NFI	34BE	38C Non-Friable Asbestos (Ext)	26.45 TN
10/27/2021	I	B5	769926	Tecumseh Demo / NFI	34BE	38C Non-Friable Asbestos (Ext)	21.28 TN
10/27/2021	I	B5	769942	Tecumseh Demo / NFI	34BE	38C Non-Friable Asbestos (Ext)	21.56 TN
10/28/2021	I	B5	769957	Tecumseh Demo / NFI	34BE	38C Non-Friable Asbestos (Ext)	14.75 TN
10/28/2021	I	B5	769970	Tecumseh Demo / NFI	34BE	38C Non-Friable Asbestos (Ext)	18.37 TN
10/28/2021	I	B5	769986	Tecumseh Demo / NFI	34BE	38C Non-Friable Asbestos (Ext)	21.44 TN
10/28/2021	I	B5	769998	Tecumseh Demo / NFI	34BE	38C Non-Friable Asbestos (Ext)	16.88 TN
10/28/2021	I	B5	770007	Tecumseh Demo / NFI	34BE	38C Non-Friable Asbestos (Ext)	20.11 TN
10/28/2021	I	B5	770031	Tecumseh Demo / NFI	34BE	38C Non-Friable Asbestos (Ext)	19.17 TN

Tickets Reported: 38 Items Reported: 38

Material Summary	Weight	Volume	Inbound	Count	Inbound	Outbound	Inbound	Outbound	Billing Quantity	Material Total
	Inbound	Outbound		Outbound						
WQ - 38C Non-Friable Asbestos (Ext)	772.97	0.00 TN		0.00	0.00 YD	31.00	0.00		772.97 TN	

Tickets Reported: 38 Items Reported: 38

All Ticket Types
History and Waiting

Detail Customer Activity Report

October 31, 2021 to November 06, 2021
Specific Customer(s) : 810
All Facilities

* - Confirmed Qty Applied to Billing

000810- CITY OF NEW HOLSTEIN

Ticket Date		Facility & Ticket Number	Contract	Truck #	Material	Material Total
11/01/2021	I	B5 770171	Tecumseh Demo / NFI	34BE	38C Non-Friable Asbestos (Ext)	18.29 TN
11/01/2021	I	B5 770186	Tecumseh Demo / NFI	34BE	38C Non-Friable Asbestos (Ext)	21.89 TN
11/01/2021	I	B5 770198	Tecumseh Demo / NFI	34BE	38C Non-Friable Asbestos (Ext)	16.77 TN
11/01/2021	I	B5 770213	Tecumseh Demo / NFI	34BE	38C Non-Friable Asbestos (Ext)	19.65 TN
11/01/2021	I	B5 770227	Tecumseh Demo / NFI	34BE	38C Non-Friable Asbestos (Ext)	21.25 TN
11/01/2021	I	B5 770235	Tecumseh Demo / NFI	34BE	38C Non-Friable Asbestos (Ext)	22.28 TN
11/01/2021	I	B5 770253	Tecumseh Demo / NFI	34BE	38C Non-Friable Asbestos (Ext)	22.12 TN

Tickets Reported: 7 Items Reported: 7

Material Summary	Weight		Volume		Count		Inbound	Outbound	Billing Quantity	Material Total	
	Inbound	Outbound	Inbound	Outbound	Inbound	Outbound					
WQ - 38C Non-Friable Asbestos (Ext)	142.25		0.00	TN	0.00		0.00	YD	7.00	0.00	142.25 TN

Tickets Reported: 7 Items Reported: 7

Detail Customer Activity Report

November 08, 2021 to November 08, 2021

Specific Customer(s) : 810

All Facilities

* - Confirmed Qty Applied to Billing

All Ticket Types
History and Waiting

000810- CITY OF NEW HOLSTEIN

Ticket Date	Facility & Ticket Number	Contract	Truck #	Container	Material	Material Total
11/08/2021	I	B5	770636	44BE	Tecumseh Demo / NFI 38C Non-Friable Asbestos (Ext)	18.88 TN
11/08/2021	I	B5	770640	39BE	Tecumseh Demo / NFI 38C Non-Friable Asbestos (Ext)	19.80 TN
11/08/2021	I	B5	770642	44BE	Tecumseh Demo / NFI 38C Non-Friable Asbestos (Ext)	20.76 TN
11/08/2021	I	B5	770646	39BE	Tecumseh Demo / NFI 38C Non-Friable Asbestos (Ext)	27.18 TN
11/08/2021	I	B5	770671	44BE	Tecumseh Demo / NFI 38C Non-Friable Asbestos (Ext)	28.05 TN
11/08/2021	I	B5	770673	39BE	Tecumseh Demo / NFI 38C Non-Friable Asbestos (Ext)	30.05 TN
11/08/2021	I	B5	770688	44BE	Tecumseh Demo / NFI 38C Non-Friable Asbestos (Ext)	28.21 TN
11/08/2021	I	B5	770690	39BE	Tecumseh Demo / NFI 38C Non-Friable Asbestos (Ext)	29.13 TN
11/08/2021	I	B5	770702	44BE	Tecumseh Demo / NFI 38C Non-Friable Asbestos (Ext)	28.26 TN
11/08/2021	I	B5	770707	39BE	Tecumseh Demo / NFI 38C Non-Friable Asbestos (Ext)	29.05 TN
11/08/2021	I	B5	770715	44BE	Tecumseh Demo / NFI 38C Non-Friable Asbestos (Ext)	21.18 TN
11/08/2021	I	B5	770729	44BE	Tecumseh Demo / NFI 38C Non-Friable Asbestos (Ext)	5.73 TN

Tickets Reported: 12 Items Reported: 12

Material Summary	Weight		Volume		Count		Billing		Material Total	
	Inbound	Outbound	Inbound	Outbound	Inbound	Outbound	Quantity			
WQ - 38C Non-Friable Asbestos (Ext)	286.28		0.00	TN	0.00	0.00	YD	7.00	0.00	286.28 TN

Tickets Reported: 12 Items Reported: 12

ATTACHMENT B

Client:	City of New Holstein	Project:	193705416
Site Name:	Tecumseh Products Company Building Demolition	Site Location:	1604 Michigan Avenue
Photograph ID: 1			
Photo Location: Former Tecumseh Building			
Direction: South			
Survey Date: 8/16/2021			
Comments: Demolition start on north end of facility			
Photograph ID: 2			
Photo Location: Former Tecumseh Building			
Direction: West Southwest			
Survey Date: 8/18/2021			
Comments: Demolition of northern portion of the facility			

Client:	City of New Holstein	Project:	193705416
Site Name:	Tecumseh Products Company Building Demolition	Site Location:	1604 Michigan Avenue

Photograph ID: 3	
Photo Location: Former Tecumseh Building	
Direction: South	
Survey Date: 8/23/2021	
Comments: Demolition debris piles requiring separation	

Photograph ID: 4	
Photo Location: Former Tecumseh Building	
Direction: West Southwest	
Survey Date: 8/23/2021	
Comments: Former pits filled with gravel ahead of demolition	

Client:	City of New Holstein	Project:	193705416
Site Name:	Tecumseh Products Company Building Demolition	Site Location:	1604 Michigan Avenue

Photograph ID: 5	
Photo Location: Former Tecumseh Building	
Direction: South	
Survey Date: 9/7/2021	
Comments: Demolition commencing south with dust suppression utilized	

Photograph ID: 6	
Photo Location: Former Tecumseh Building	
Direction: West	
Survey Date: 9/7/2021	
Comments: Typical monitoring well protected with a steel plate and construction cone	

Client:	City of New Holstein	Project:	193705416
Site Name:	Tecumseh Products Company Building Demolition	Site Location:	1604 Michigan Avenue

Photograph ID: 7	
Photo Location: Former Tecumseh Building	
Direction: South	
Survey Date: 10/7/2021	
Comments: Demolition on eastern portion of the facility working south	

Photograph ID: 8	
Photo Location: Former Tecumseh Building	
Direction: Southeast	
Survey Date: 10/15/2021	
Comments: Facility completely razed with only materials staged for off-site disposal remaining	

Client:	City of New Holstein	Project:	193705416
Site Name:	Tecumseh Products Company Building Demolition	Site Location:	1604 Michigan Avenue
Photograph ID: 9			
Photo Location: Former Tecumseh Building			
Direction: Northwest			
Survey Date: 10/19/2021			
Comments: Facility completely razed with only materials staged for off-site disposal remaining			
Photograph ID: 10			
Photo Location: Former Tecumseh Building			
Direction: North			
Survey Date: 10/27/2021			
Comments: Remaining foundation slab/cap			

Client:	City of New Holstein	Project:	193705416
Site Name:	Tecumseh Products Company Building Demolition	Site Location:	1604 Michigan Avenue

Photograph ID: 11	
Photo Location: Former Tecumseh Building	
Direction: South	
Survey Date: 10/27/2021	
Comments: Remaining foundation slab cap	

Photograph ID: 12	
Photo Location: Former Tecumseh Building	
Direction: Southeast	
Survey Date: 11/24/2021	
Comments: Cleaned concrete slab with flowable fill present in former pit areas	

Client:	City of New Holstein	Project:	193705416
Site Name:	Tecumseh Products Company Building Demolition	Site Location:	1604 Michigan Avenue

Photograph ID: 13	
Photo Location: Former Tecumseh Building	
Direction: West	
Survey Date: 11/24/2021	
Comments: Cleaned concrete slab with flowable fill present to fill cracks and pits/trenches	

Photograph ID: 14	
Photo Location: Former Tecumseh Building	
Direction: North	
Survey Date: 11/24/2021	
Comments: Cleaned concrete slab with flowable fill present to fill cracks and pits/trenches	

Client:	City of New Holstein	Project:	193705416
Site Name:	Tecumseh Products Company Building Demolition	Site Location:	1604 Michigan Avenue

Photograph ID: 15	
Photo Location: Former Tecumseh Building	
Direction: Northwest	
Survey Date: 11/24/2021	
Comments: Cleaned concrete slab with flowable fill present to fill cracks and pits/trenches	

Photograph ID: 16	
Photo Location: Former Tecumseh Building	
Direction: West	
Survey Date: 11/24/2021	
Comments: Former transformer pad (TR-18) showing plastic/plywood barrier	

Client:	City of New Holstein	Project:	193705416
Site Name:	Tecumseh Products Company Building Demolition	Site Location:	1604 Michigan Avenue
Photograph ID: 17			
Photo Location: Former Tecumseh Building			
Direction: Southeast			
Survey Date: 11/24/2021			
Comments: Former transformer pad (TR-19) showing plastic/plywood barrier			
Photograph ID: 18			
Photo Location: Former Tecumseh Building			
Direction: West			
Survey Date: 11/24/2021			
Comments: Flowable fill cap over remedial soil mixing location			