

**State of Wisconsin - Department of Natural Resources**

<b>Incident Date &amp; Time</b> 08/26/2015 14:00	<b>Reported Date &amp; Time</b> 08/26/2015 16:44	<b>Activity Type</b> Spill	<b>BRRTS No.</b> <b>04-38-575932</b>	<b>SPILL ID</b> <b>20150826NE38-1</b>
<b>Reported to DATCP?</b> No	<b>Transferred to DATCP?</b> No	<b>NFA Letter Sent?</b> Yes <i>NO</i>	<b>Transferred to ERP?</b> No	<b>Status</b> Closed

Location				
<b>DNR Region</b> <b>NE</b>	<b>Mgmt Region</b> <b>NE</b>	<b>County</b> Marinette	<b>Municipality</b> MARINETTE, CITY OF	<b>Parcel No.</b>
<b>Location Name</b> MARINETTE MARINE CORP			<b>Address</b> 1600 ELY ST	
<b>Location Description</b> ADJ TO ALUMINUM FABRICATION BLDG				<b>Facility ID</b>
<b>LocationType</b> Construction/Demolition/Excavation at Commercial/Indst Sites			<b>PLSS Description</b>	
<b>WTM</b> 707455X 516826 Y	<b>Latitude/Longitude</b> 0 ' " 0 ' "			

**Responsible Parties**

**MARINETTE MARINE CORP**  
1600 ELY ST  
MARINETTE WI 54143

Cause
<b>Type</b> Operator Error
<b>Description</b> TANK OVERFILL

Substances						
Substance	Substance Other					
Engine Oil [Petroleum]						
<b>Quantity Released</b> 50.00	<b>Quantity Recovered</b>	<b>UOM</b> Gallon	<b>Physical Characteristic</b> LIQUID	<b>Color</b>	<b>Odor</b>	

SPILL ID: 20150826NE38-1 BRRTS No: 04-38-575932

SPILL ID: 20150826NE38-1 BRRTS No: 04-38-575932

**State of Wisconsin - Department of Natural Resources**

**Environmental Impacts**

<b>Impact to</b> Surface Water Contamination	<b>Other Desc</b>	<b>Surface Water Name</b> MENOMINEE RIVER
---	-------------------	--

**Weather Conditions**

<b>Resource Damages?</b> No	<b>Resource Damage Type</b>
--------------------------------	-----------------------------

**Resource Damage Comment**

<b>Injuries?</b> No	<b>Injury Count</b> 0	<b>Injury Comment</b>
------------------------	--------------------------	-----------------------

<b>Evacuation?</b> No	<b>Evacuation Count</b> 0	<b>Evacuation Comment</b>
--------------------------	------------------------------	---------------------------

**Response Agencies**

**Response**

<b>Enforcement Action?</b> No	<b>Enforcement Type</b>
----------------------------------	-------------------------

**Enforcement Comment**

<b>Investigated by</b> BETH ERDMAN	<b>Date</b> 01/01/1900	<b>Incident Commander</b>	<b>Date</b> 01/01/1900
---------------------------------------	---------------------------	---------------------------	---------------------------

State of Wisconsin - Department of Natural Resources

**Cleanup Actions**

Absorbent (oil dry, sand, sawdust)

Boom

Vacuum

**Cleanup Comments**

**Contractors**

Other

**Waste Destinations**

Other

**Person Reporting**

**Other Identifiers**

Anonymous

Violation

RP Contact

NRC No

1126766

**AARON WALTERS**

MARINETTE MARINE CORPORATION

(715) 735-9341 ext: 6584

**Closure**

**Regional Spill Coordinator**

**Beth A Erdman (920) 303-5410**

**Docs Received On**

08/27/2015

**Date QA'd**

**Date Closed**

09/01/2015

Comments



Documents and Images

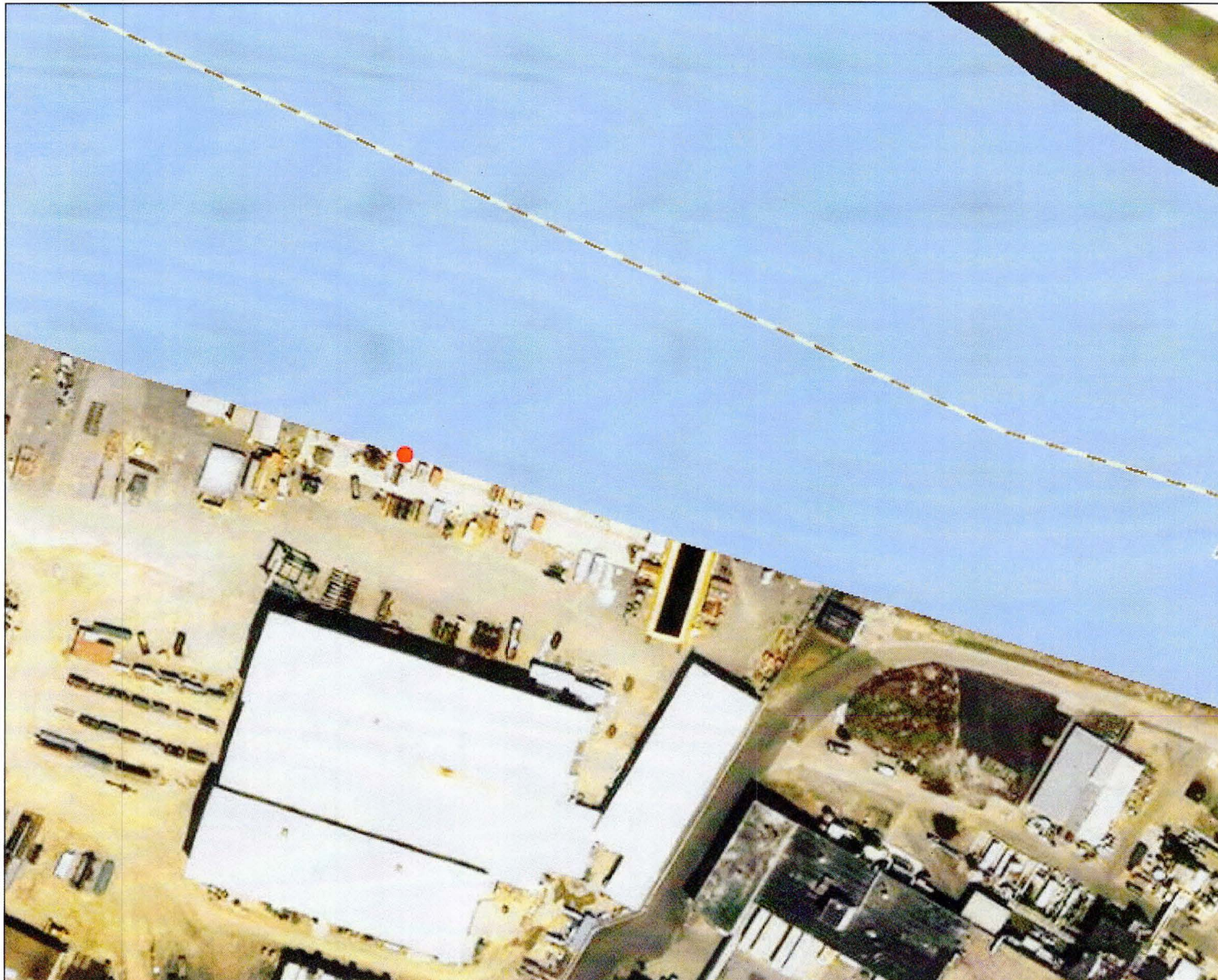

# MARINETTE MARINE CORP



## Legend

-  Rivers and Streams
-  Open Water

## Notes

SPILL LOCATION: RED DOT

WTM: 707455, 516826



NAD\_1983\_HARN\_Wisconsin\_TM

1: 2,038



© Latitude Geographics Group Ltd.

DISCLAIMER: The information shown on these maps has been obtained from various sources, and are of varying age, reliability and resolution. These maps are not intended to be used for navigation, nor are these maps an authoritative source of information about legal land ownership or public access. No warranty, expressed or implied, is made regarding accuracy, applicability for a particular use, completeness, or legality of the information depicted on this map. For more information, see the DNR Legal Notices web page: <http://dnr.wi.gov/org/legal/>

**Note: Not all sites are mapped.**

## Erdman, Beth A - DNR

---

**From:** Walters, Aaron <Aaron.Walters@us.fincantieri.com>  
**Sent:** Thursday, August 27, 2015 2:08 PM  
**To:** Erdman, Beth A - DNR  
**Subject:** RE: Lubricant Spill  
**Attachments:** SKM\_284e15082713590.pdf

Beth,

The spill occurred at ~3:00 pm on August 26<sup>th</sup>. We were pumping oily water from a tank on the ship in the engine room to a double walled oil water tank on the dock. The operator lost track of time and miscalculated to total water in the tank. The tank on the dockwall overflowed. We estimate about 100 gallons spilled out and maybe upwards of 15-25 gallons of oil got into the water. We quickly contained the spill and OSI had a vac truck on site that they used to suck the oil out of the water. That waste goes off site to a treatment facility and the absorbents used go to a waste to energy facility. Let me know if you need any further detail. Thanks

**FINCANTIERI**  
MARINETTE MARINE

Aaron Walters  
EHS Manager  
MARINETTE MARINE CORPORATION  
1600 Ely Street  
Marinette, Wisconsin 54143  
P. 715-735-9341, x6584  
M. 715-587-6041

[aaron.walters@us.fincantieri.com](mailto:aaron.walters@us.fincantieri.com) | [www.marinettemarine.com](http://www.marinettemarine.com)

---

a **FINCANTIERI** company

---

**From:** Erdman, Beth A - DNR [<mailto:Beth.Erdman@wisconsin.gov>]  
**Sent:** Thursday, August 27, 2015 7:09 AM  
**To:** Walters, Aaron  
**Subject:** Lubricant Spill

Good Morning Aaron,

Thanks much for the voicemail. If you could please provide a brief email summary, map showing the location of the spill at your facility and also, where the absorbents/boom will be disposed. Much appreciated.

If you have any questions, don't hesitate,

Beth

**We are committed to service excellence.**

Visit our survey at <http://dnr.wi.gov/customersurvey> to evaluate how I did.

Beth A. Erdman  
NER Spills Coordinator/Hydrogeologist  
Wisconsin Department of Natural Resources

625 E CTY Y, Suite 700, Oshkosh, WI 54901  
Phone: (920) 303-5410  
Cell Phone: (920) 362-2072  
Fax: (920) 424-4404  
[beth.erdman@wisconsin.gov](mailto:beth.erdman@wisconsin.gov)



Information including any attachments contained in this electronic submission may contain information or technology the export or re-export of which is restricted by U.S. export laws and regulations. By viewing this e-mail and any attachments, the recipient agrees to the following: (1) the recipient's use of this e-mail and any attachments shall comply with all applicable laws, rules and regulations, including, without limitation, U.S. export laws and regulations, and (2) the recipient may not transfer or otherwise export or re-export any information or technology contained in this e-mail or any attachment except in full compliance with the export controls administered by the U.S.

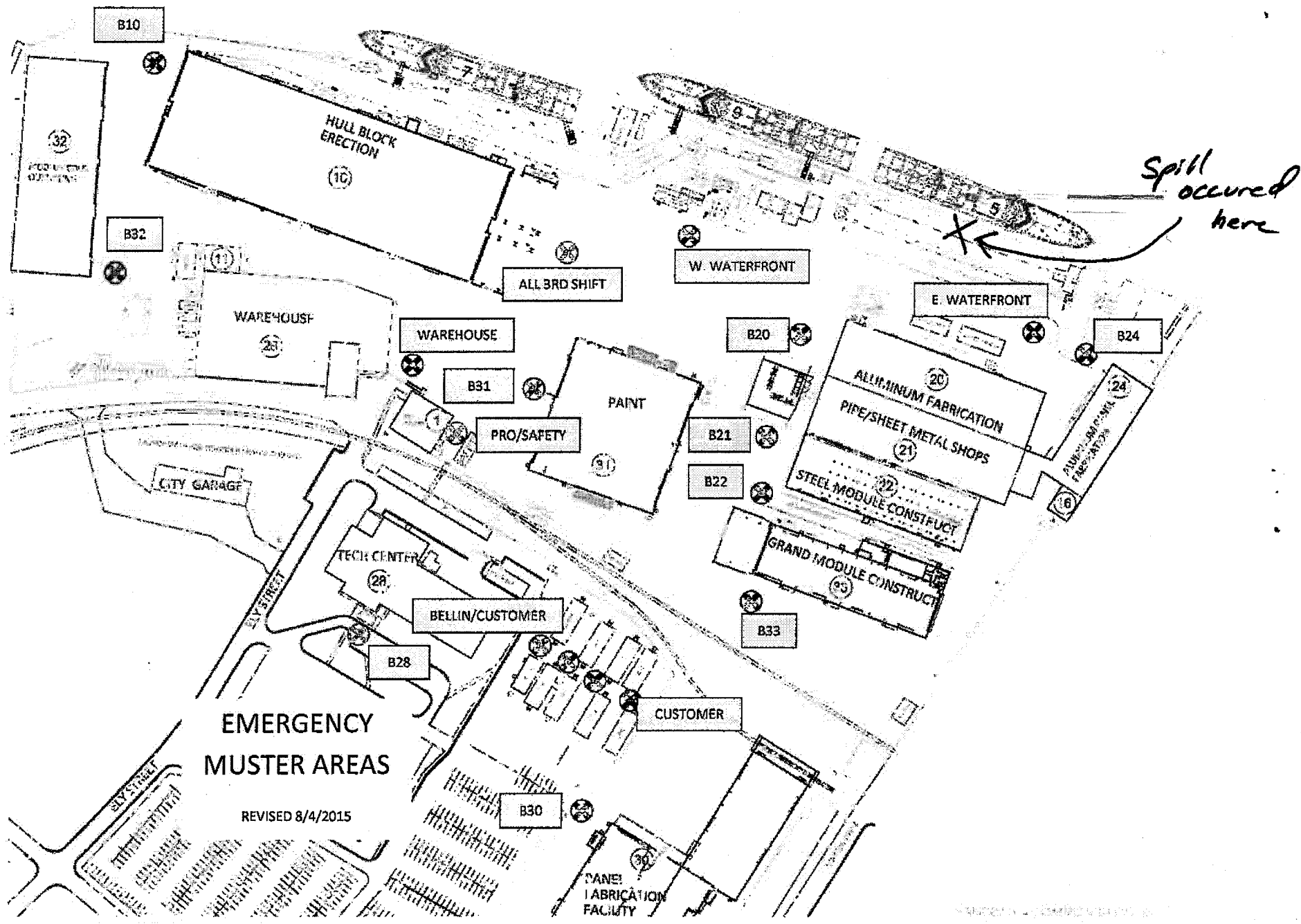

**EMERGENCY  
MUSTER AREAS**

REVISD 8/4/2015