



RECEIVED  
MAR 13 2017  
BY: \_\_\_\_\_

March 9, 2017

City of Wauwatosa Community Development Authority  
2562 N. Wauwatosa Avenue  
Wauwatosa, WI 53213

**Subject: Environmental Investigation Sampling Results**  
**BRRTS#: 02-30-287150**

02-41-262047

Dear City of Wauwatosa Community Development Authority:

In accordance with Wisconsin Department of Natural Resources (WDNR) regulation NR 716.14 and the access agreement dated January 19, 2017, Environmental Forensic Investigations, Inc. (EnviroForensics) is providing the results of environmental samples collected from the City of Wauwatosa property located at 2578 North Wauwatosa Avenue in Wauwatosa, Wisconsin on February 2, 2017.

### Results

Eleven soil borings were advanced and 29 soil samples were collected from your property and analyzed for volatile organic compounds (VOCs). The sample locations are depicted on **Figure 1**. As shown in **Table 1**, multiple soil samples exceeded the WDNR's Residual Contaminant Levels for tetrachloroethene, trichloroethene, and cis-1,2,-Dichloroethene. The laboratory reports that relate to the soil samples are attached.

Select soil samples were analyzed for Toxicity characteristic leaching procedure (TCLP) and the results are present in **Table 2**. One sample, collected at DP-14 from 4-6 feet below ground surface, exceeded the WDNR's TCLP limit of 700 for tetrachloroethene.

Upon conclusion of the soil boring activities, all boreholes were abandoned with hydrated bentonite and the property was restored to substantially the same condition as it existed prior to access. Before and after pictures of the work site are also attached as requested per the access agreement.

If you have any questions or concerns, please contact us at 262-510-0612 or by email at [rhoverman@enviroforensics.com](mailto:rhoverman@enviroforensics.com). We greatly appreciate your assistance with this matter.

Sincerely,  
**Environmental Forensic Investigations, Inc.**

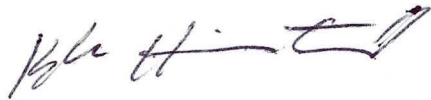
A handwritten signature in blue ink, appearing to read "Kyle Heimstead".

Kyle Heimstead  
*Staff Geologist*

A handwritten signature in blue ink, appearing to read "Rob Hoverman".

Rob Hoverman, LPG  
*Senior Project Manager*

Copy: Trevor Nobile, Wisconsin Department of Natural Resources

#### Attachments

Figure 1: Soil Boring Location Map  
Table 1: VOC Soil Analytical Results  
Table 2: TCLP VOC Soil Analytical Results  
Laboratory Analytical Report  
Pre- and Post-drilling Site Pictures

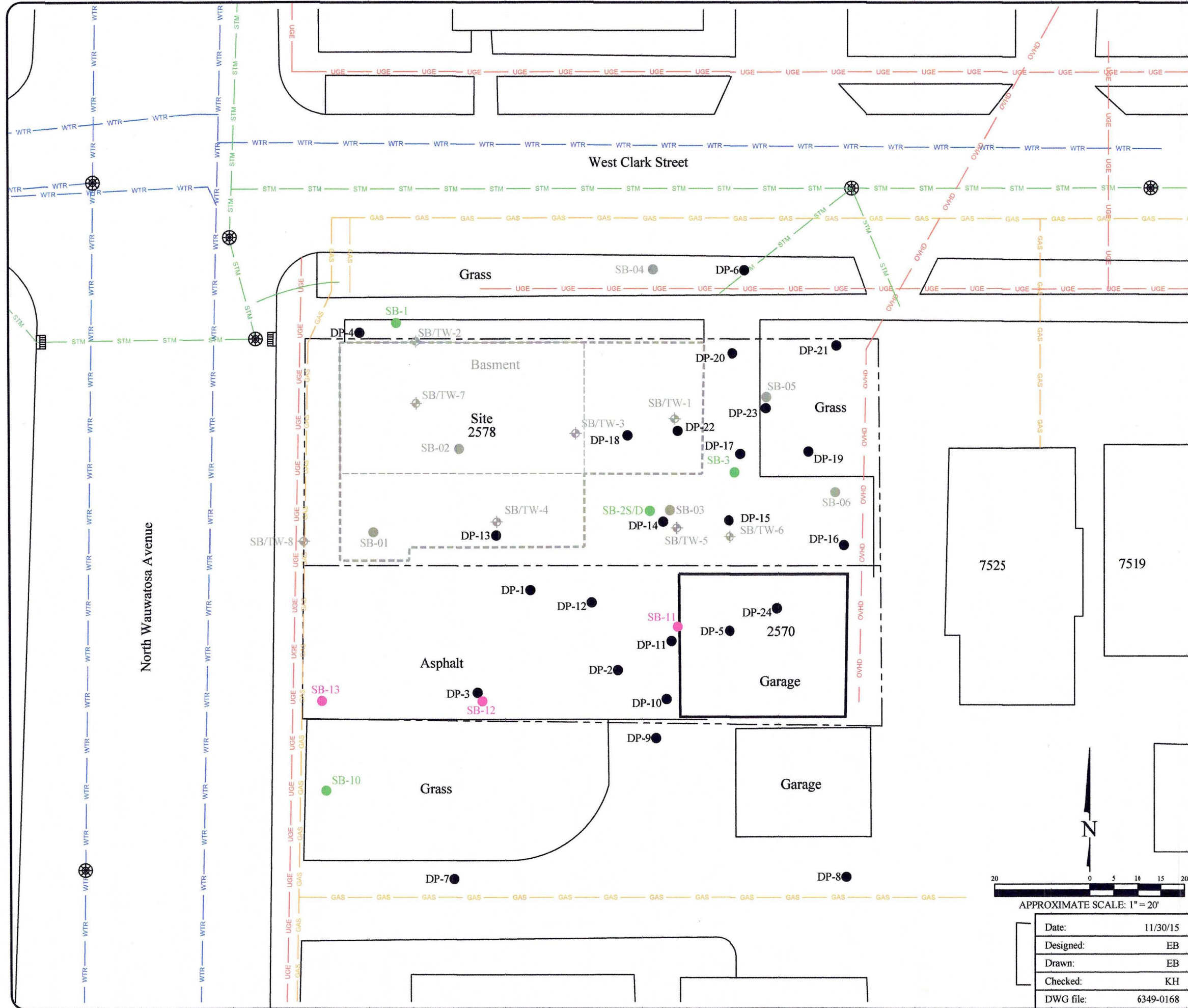

- ### Legend
- Property boundary
  - GAS Underground gas utility line
  - WTR Underground water utility line
  - STM Underground storm utility line
  - UGE Underground electrical utility line
  - OVHD Over head electrical utility line
  - Manhole
  - Catch Basin
  - SB-3 Weston boring
  - SB-13 Tetra Tech boring
  - SB/TW-01 Soil boring and temporary monitoring well locations (by Symbiont)
  - DP-1 Soil boring
  - Former building and basement

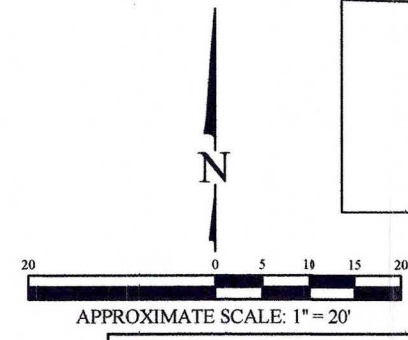

<b>SOIL BORING LOCATION MAP</b>	
Former Vogue Cleaners 2578 North Wauwatosa Avenue, Wauwatosa, Wisconsin	
	Figure 1
ENVIRONMENTAL FORENSIC INVESTIGATIONS, INC. 602 N. Capitol Ave., Ste. 210 • Indianapolis, IN 46204 EnviroForensics.com	Project 6349

Date:	11/30/15
Designed:	EB
Drawn:	EB
Checked:	KH
DWG file:	6349-0168

**TABLE 1**  
**VOC SOIL ANALYTICAL RESULTS**  
Former Vogue Cleaners  
2578 N. Wauwatosa Avenue, Wauwatosa, Wisconsin

Boring Identification	Sample Depth (feet)	Sample Date	Consultant	Tetrachloroethene	Trichloroethene	cis-1,2-Dichloroethene	trans-1,2-Dichloroethene	Vinyl chloride
				Volatile Organic Compounds				
<b>Industrial RCL <sup>1</sup></b>				<b>153,000</b>	<b>8,810</b>	<b>2,040,000</b>	<b>1,850,000</b>	<b>2,030</b>
<b>Non-Industrial RCL <sup>1</sup></b>				<b>30,700</b>	<b>1,260</b>	<b>156,000</b>	<b>1,560,000</b>	<b>67</b>
<b>Soil to Goundwater RCL <sup>1</sup></b>				<b>4.5</b>	<b>3.6</b>	<b>41.2</b>	<b>58.8</b>	<b>0.1</b>
SB/TW-1 SB/TW-2 SB/TW-3 SB/TW-4 (1-1.5) SB/TW-5 SB/TW-6 SB/TW-7 SB/TW-8 SB-S01 SB-S02 SB-S03 SB-S04 SB-S05 SB-S06 DP-13 DP-14 DP-15 DP-16 DP-17 DP-18 DP-19 DP-20 DP-21 DP-22 DP-23	3-4	1/30/2014	Symbiont	1,020	<25	<25	NA	<25
	7-8	1/30/2014		17,600	<62.5	<62.5	NA	<62.5
	2-3	1/30/2014		36.6 J	<25	<25	NA	<25
	2-3 FD	1/30/2014		<25	<25	<25	NA	<25
	7-8	1/30/2014		37	<25	<25	NA	<25
	0-0.5	1/30/2014		2,040	<25	41.9 J	NA	<25
	3-4	1/30/2014		37.3 J	<25	<25	NA	<25
	0-0.75	1/30/2014		5,970	<25	<25	NA	<25
	1-1.5	1/30/2014		1,130	<25	<25	NA	<25
	7-8	1/30/2014		2,820	<25	<25	NA	<25
	3.5-4	1/30/2014		5,160	<25	<25	NA	<25
	7.5-8	1/30/2014		76,600	<312	<312	NA	<312
	2.5-3	1/30/2014		504	<30.1	<30.1	NA	<12
	10-10.5	1/30/2014		66,000	<250	<250	NA	<250
	0.5-1.5	1/30/2014		217 J	<125	350 J	NA	289 J
	3-4	1/30/2014		45.5 J	51.9 J	1,480	NA	360
	3-4	1/30/2014		79.1	<25	<25	NA	<25
	7.5-8	1/30/2014		<25	<25	<25	NA	<25
	2.5-4	9/14/2015		74	<13	<8.3	<17	<7.0
	10-12	9/14/2015		<11	<12	<7.9	<16	<6.7
	10-12	9/14/2015		550	<12	<7.7	<16	<6.5
	10-12 FD	9/14/2015		1,100	<12	<7.8	<16	<6.6
	2.5-4	9/14/2015		1,200	<12	<7.9	<16	<6.7
	7-9	9/14/2015		180,000	130	<15	<30	<13
	2.5-4	9/14/2015		<10	<12	<7.7	<16	<6.5
	9-11	9/14/2015		<11	<12	<7.8	<16	<6.6
	2.5-4	9/14/2015		17,000	120	590	<18	<7.3
	5-7	9/14/2015		44,000	140	<7.6	<15	<6.4
	2.5-4	9/14/2015		67 J	<13	<8.3	<17	<7.0
	6-8	9/14/2015		45 J	26 J	96	<15	<6.4
10-12	2/2/2017	5,800	<41	<32	<28	<19		
13-15	2/2/2017	<32	<41	<32	<28	<19		
4-6	2/2/2017	183,000	<41	<32	<28	<19		
11-13	2/2/2017	1,360	<41	<32	<28	<19		
13-15	2/2/2017	263	<41	<32	<28	<19		
6-8	2/2/2017	41,000	50 J	<32	<28	<19		
13-15	2/2/2017	166,000	<41	<32	<28	<19		
6-8	2/2/2017	5,900	<41	<32	<28	<19		
9-11	2/2/2017	9,900	61 J	<32	<28	<19		
11-13	2/2/2017	162	<41	<32	<28	<19		
5-7	2/2/2017	13,600	61 J	<32	<28	<19		
9-11	2/2/2017	9,000	<41	<32	<28	<19		
6-7	2/2/2017	1,080	<41	<32	<28	<19		
9-11	2/2/2017	490	<41	<32	<28	<19		
4-6	2/2/2017	<32	<41	42 J	<28	<19		
10-12	2/2/2017	<32	<41	49 J	<28	<19		
5-7	2/2/2017	42,000	<41	<32	<28	<19		
11-13	2/2/2017	<32	<41	<32	<28	<19		
7-9	2/2/2017	340	48 J	303	<28	<19		
11-13	2/2/2017	1,020	172	<32	<28	<19		
4-6	2/2/2017	900	<41	<32	<28	<19		
10-12	2/2/2017	4,800	<41	<32	<28	<19		
13-15	2/2/2017	<32	<41	<32	<28	<19		
8-10	2/2/2017	<32	<41	<32	<28	<19		
10-12	2/2/2017	<32	<41	<32	<28	<19		
13-15	2/2/2017	<32	<41	<32	<28	<19		

**Notes:**

<sup>1</sup> Residual Contaminant Levels calculated according to the procedures described in WDNR Publication RR-890  
All concentrations reported in micrograms per kilogram (µg/kg)

**Bolded** values are above Laboratory Detection Limits

**Bolded and Orange Shaded** value indicates an exceedance of the Industrial Residual Contaminant Level

**Bolded and Green Shaded** value indicates an exceedance of the Non-Industrial Residual Contaminant Level

**Bolded and Blue Shaded** value indicates an exceedance of the Soil to Groundwater Residual Contaminant Level

Samples analyzed using EPA SW-846 Method 8260

J = Estimated concentration between the Method Detection Limit and the Reporting Limit

RCL = Residual Contaminant Level

**TABLE 2**  
**TCLP VOC SOIL ANALYTICAL RESULTS**  
Former Vogue Cleaners  
2578 N. Wauwatosa Avenue, Wauwatosa, Wisconsin

Boring Identification	Sample Depth (feet)	Sample Date	Tetrachloroethene	Trichloroethene	Vinyl chloride
			Volatile Organic Compounds		
<b>TCLP Regulatory Level (PPM)</b>			<b>0.7</b>	<b>0.5</b>	<b>0.2</b>
DP-14	4-6	2/2/2017	<b>3.61</b>	<0.05	<0.05
DP-15	6-8	2/2/2017	<b>0.430</b>	<0.05	<0.05
	13-15	2/2/2017	<b>0.271</b>	<0.05	<0.05
DP-20	5-7	2/2/2017	<b>0.363</b>	<0.05	<0.05

**Notes:**

All TCLP concentrations reported in micrograms per liter µg/L

**Bolded** values are above Laboratory Detection Limits

TCLP = Toxicity Characteristic Leaching Procedure

Samples analyzed using EPA SW-846 Method 1311

Project Name FMR VOGUE CLEANERS  
 Project # 6349 PO#2017-0187

Invoice # E32443

Lab Code 5032443I  
 Sample ID 6349-DP-13 10-12  
 Sample Matrix Soil  
 Sample Date 2/2/2017

	Result	Unit	LOD	LOQ	Dil	Method	Ext Date	Run Date	Analyst	Code
General										
General										
Solids Percent	87.8	%			1	5021		2/8/2017	NJC	1
Organic										
VOC's										
Benzene	< 0.03	mg/kg	0.03	0.96	1	8260B		2/8/2017	CJR	1
Bromobenzene	< 0.025	mg/kg	0.025	0.081	1	8260B		2/8/2017	CJR	1
Bromodichloromethane	< 0.074	mg/kg	0.074	0.24	1	8260B		2/8/2017	CJR	1
Bromoform	< 0.029	mg/kg	0.029	0.092	1	8260B		2/8/2017	CJR	1
tert-Butylbenzene	< 0.026	mg/kg	0.026	0.084	1	8260B		2/8/2017	CJR	1
sec-Butylbenzene	< 0.033	mg/kg	0.033	0.1	1	8260B		2/8/2017	CJR	1
n-Butylbenzene	< 0.04	mg/kg	0.04	0.13	1	8260B		2/8/2017	CJR	1
Carbon Tetrachloride	< 0.016	mg/kg	0.016	0.053	1	8260B		2/8/2017	CJR	1
Chlorobenzene	< 0.013	mg/kg	0.013	0.04	1	8260B		2/8/2017	CJR	1
Chloroethane	< 0.091	mg/kg	0.091	0.29	1	8260B		2/8/2017	CJR	1
Chloroform	< 0.035	mg/kg	0.035	0.11	1	8260B		2/8/2017	CJR	1
Chloromethane	< 0.076	mg/kg	0.076	0.24	1	8260B		2/8/2017	CJR	1
2-Chlorotoluene	< 0.015	mg/kg	0.015	0.047	1	8260B		2/8/2017	CJR	1
4-Chlorotoluene	< 0.018	mg/kg	0.018	0.057	1	8260B		2/8/2017	CJR	1
1,2-Dibromo-3-chloropropane	< 0.058	mg/kg	0.058	0.18	1	8260B		2/8/2017	CJR	1
Dibromochloromethane	< 0.025	mg/kg	0.025	0.079	1	8260B		2/8/2017	CJR	1
1,4-Dichlorobenzene	< 0.037	mg/kg	0.037	0.12	1	8260B		2/8/2017	CJR	1
1,3-Dichlorobenzene	< 0.037	mg/kg	0.037	0.12	1	8260B		2/8/2017	CJR	1
1,2-Dichlorobenzene	< 0.028	mg/kg	0.028	0.088	1	8260B		2/8/2017	CJR	1
Dichlorodifluoromethane	< 0.048	mg/kg	0.048	0.15	1	8260B		2/8/2017	CJR	1
1,2-Dichloroethane	< 0.038	mg/kg	0.038	0.12	1	8260B		2/8/2017	CJR	1
1,1-Dichloroethane	< 0.034	mg/kg	0.034	0.11	1	8260B		2/8/2017	CJR	1
1,1-Dichloroethene	< 0.022	mg/kg	0.022	0.069	1	8260B		2/8/2017	CJR	1
cis-1,2-Dichloroethene	< 0.032	mg/kg	0.032	0.1	1	8260B		2/8/2017	CJR	1
trans-1,2-Dichloroethene	< 0.028	mg/kg	0.028	0.09	1	8260B		2/8/2017	CJR	1
1,2-Dichloropropane	< 0.035	mg/kg	0.035	0.11	1	8260B		2/8/2017	CJR	1
2,2-Dichloropropane	< 0.037	mg/kg	0.037	0.12	1	8260B		2/8/2017	CJR	1
1,3-Dichloropropane	< 0.025	mg/kg	0.025	0.079	1	8260B		2/8/2017	CJR	1
Di-isopropyl ether	< 0.01	mg/kg	0.01	0.032	1	8260B		2/8/2017	CJR	1
EDB (1,2-Dibromoethane)	< 0.023	mg/kg	0.023	0.072	1	8260B		2/8/2017	CJR	1
Ethylbenzene	< 0.035	mg/kg	0.035	0.11	1	8260B		2/8/2017	CJR	1
Hexachlorobutadiene	< 0.085	mg/kg	0.085	0.27	1	8260B		2/8/2017	CJR	1
Isopropylbenzene	< 0.034	mg/kg	0.034	0.11	1	8260B		2/8/2017	CJR	1
p-Isopropyltoluene	< 0.029	mg/kg	0.029	0.093	1	8260B		2/8/2017	CJR	1
Methylene chloride	< 0.15	mg/kg	0.15	0.46	1	8260B		2/8/2017	CJR	1
Methyl tert-butyl ether (MTBE)	< 0.05	mg/kg	0.05	0.16	1	8260B		2/8/2017	CJR	1
Naphthalene	< 0.094	mg/kg	0.094	0.3	1	8260B		2/8/2017	CJR	1
n-Propylbenzene	< 0.033	mg/kg	0.033	0.1	1	8260B		2/8/2017	CJR	1
1,1,2,2-Tetrachloroethane	< 0.028	mg/kg	0.028	0.88	1	8260B		2/8/2017	CJR	1
1,1,1,2-Tetrachloroethane	< 0.028	mg/kg	0.028	0.09	1	8260B		2/8/2017	CJR	1
Tetrachloroethene	5.8	mg/kg	0.032	0.1	1	8260B		2/8/2017	CJR	1
Toluene	< 0.032	mg/kg	0.032	0.1	1	8260B		2/8/2017	CJR	1
1,2,4-Trichlorobenzene	< 0.064	mg/kg	0.064	0.2	1	8260B		2/8/2017	CJR	1
1,2,3-Trichlorobenzene	< 0.066	mg/kg	0.066	0.21	1	8260B		2/8/2017	CJR	1
1,1,1-Trichloroethane	< 0.03	mg/kg	0.03	0.96	1	8260B		2/8/2017	CJR	1
1,1,2-Trichloroethane	< 0.033	mg/kg	0.033	0.11	1	8260B		2/8/2017	CJR	1

**Project Name** FMR VOGUE CLEANERS  
**Project #** 6349 PO#2017-0187

**Invoice #** E32443

**Lab Code** 5032443I  
**Sample ID** 6349-DP-13 10-12  
**Sample Matrix** Soil  
**Sample Date** 2/2/2017

	Result	Unit	LOD	LOQ	Dil	Method	Ext Date	Run Date	Analyst	Code
Trichloroethene (TCE)	< 0.041	mg/kg	0.041	0.13	1	8260B		2/8/2017	CJR	1
Trichlorofluoromethane	< 0.041	mg/kg	0.041	0.13	1	8260B		2/8/2017	CJR	1
1,2,4-Trimethylbenzene	< 0.025	mg/kg	0.025	0.08	1	8260B		2/8/2017	CJR	1
1,3,5-Trimethylbenzene	< 0.032	mg/kg	0.032	0.1	1	8260B		2/8/2017	CJR	1
Vinyl Chloride	< 0.019	mg/kg	0.019	0.062	1	8260B		2/8/2017	CJR	1
m&p-Xylene	< 0.072	mg/kg	0.072	0.23	1	8260B		2/8/2017	CJR	1
o-Xylene	< 0.044	mg/kg	0.044	0.14	1	8260B		2/8/2017	CJR	1
SUR - 1,2-Dichloroethane-d4	97	Rec %			1	8260B		2/8/2017	CJR	1
SUR - Toluene-d8	102	Rec %			1	8260B		2/8/2017	CJR	1
SUR - 4-Bromofluorobenzene	105	Rec %			1	8260B		2/8/2017	CJR	1
SUR - Dibromofluoromethane	100	Rec %			1	8260B		2/8/2017	CJR	1

Project Name FMR VOGUE CLEANERS  
 Project # 6349 PO#2017-0187

Invoice # E32443

Lab Code 5032443J  
 Sample ID 6349-DP-13 13-15  
 Sample Matrix Soil  
 Sample Date 2/2/2017

	Result	Unit	LOD	LOQ	Dil	Method	Ext Date	Run Date	Analyst	Code
General										
General										
Solids Percent	88.4	%			1	5021		2/8/2017	NJC	1
Organic										
VOC's										
Benzene	< 0.03	mg/kg	0.03	0.96	1	8260B		2/8/2017	CJR	1
Bromobenzene	< 0.025	mg/kg	0.025	0.081	1	8260B		2/8/2017	CJR	1
Bromodichloromethane	< 0.074	mg/kg	0.074	0.24	1	8260B		2/8/2017	CJR	1
Bromoform	< 0.029	mg/kg	0.029	0.092	1	8260B		2/8/2017	CJR	1
tert-Butylbenzene	< 0.026	mg/kg	0.026	0.084	1	8260B		2/8/2017	CJR	1
sec-Butylbenzene	< 0.033	mg/kg	0.033	0.1	1	8260B		2/8/2017	CJR	1
n-Butylbenzene	< 0.04	mg/kg	0.04	0.13	1	8260B		2/8/2017	CJR	1
Carbon Tetrachloride	< 0.016	mg/kg	0.016	0.053	1	8260B		2/8/2017	CJR	1
Chlorobenzene	< 0.013	mg/kg	0.013	0.04	1	8260B		2/8/2017	CJR	1
Chloroethane	< 0.091	mg/kg	0.091	0.29	1	8260B		2/8/2017	CJR	1
Chloroform	< 0.035	mg/kg	0.035	0.11	1	8260B		2/8/2017	CJR	1
Chloromethane	< 0.076	mg/kg	0.076	0.24	1	8260B		2/8/2017	CJR	1
2-Chlorotoluene	< 0.015	mg/kg	0.015	0.047	1	8260B		2/8/2017	CJR	1
4-Chlorotoluene	< 0.018	mg/kg	0.018	0.057	1	8260B		2/8/2017	CJR	1
1,2-Dibromo-3-chloropropane	< 0.058	mg/kg	0.058	0.18	1	8260B		2/8/2017	CJR	1
Dibromochloromethane	< 0.025	mg/kg	0.025	0.079	1	8260B		2/8/2017	CJR	1
1,4-Dichlorobenzene	< 0.037	mg/kg	0.037	0.12	1	8260B		2/8/2017	CJR	1
1,3-Dichlorobenzene	< 0.037	mg/kg	0.037	0.12	1	8260B		2/8/2017	CJR	1
1,2-Dichlorobenzene	< 0.028	mg/kg	0.028	0.088	1	8260B		2/8/2017	CJR	1
Dichlorodifluoromethane	< 0.048	mg/kg	0.048	0.15	1	8260B		2/8/2017	CJR	1
1,2-Dichloroethane	< 0.038	mg/kg	0.038	0.12	1	8260B		2/8/2017	CJR	1
1,1-Dichloroethane	< 0.034	mg/kg	0.034	0.11	1	8260B		2/8/2017	CJR	1
1,1-Dichloroethene	< 0.022	mg/kg	0.022	0.069	1	8260B		2/8/2017	CJR	1
cis-1,2-Dichloroethene	< 0.032	mg/kg	0.032	0.1	1	8260B		2/8/2017	CJR	1
trans-1,2-Dichloroethene	< 0.028	mg/kg	0.028	0.09	1	8260B		2/8/2017	CJR	1
1,2-Dichloropropane	< 0.035	mg/kg	0.035	0.11	1	8260B		2/8/2017	CJR	1
2,2-Dichloropropane	< 0.037	mg/kg	0.037	0.12	1	8260B		2/8/2017	CJR	1
1,3-Dichloropropane	< 0.025	mg/kg	0.025	0.079	1	8260B		2/8/2017	CJR	1
Di-isopropyl ether	< 0.01	mg/kg	0.01	0.032	1	8260B		2/8/2017	CJR	1
EDB (1,2-Dibromoethane)	< 0.023	mg/kg	0.023	0.072	1	8260B		2/8/2017	CJR	1
Ethylbenzene	< 0.035	mg/kg	0.035	0.11	1	8260B		2/8/2017	CJR	1
Hexachlorobutadiene	< 0.085	mg/kg	0.085	0.27	1	8260B		2/8/2017	CJR	1
Isopropylbenzene	< 0.034	mg/kg	0.034	0.11	1	8260B		2/8/2017	CJR	1
p-Isopropyltoluene	< 0.029	mg/kg	0.029	0.093	1	8260B		2/8/2017	CJR	1
Methylene chloride	< 0.15	mg/kg	0.15	0.46	1	8260B		2/8/2017	CJR	1
Methyl tert-butyl ether (MTBE)	< 0.05	mg/kg	0.05	0.16	1	8260B		2/8/2017	CJR	1
Naphthalene	< 0.094	mg/kg	0.094	0.3	1	8260B		2/8/2017	CJR	1
n-Propylbenzene	< 0.033	mg/kg	0.033	0.1	1	8260B		2/8/2017	CJR	1
1,1,2,2-Tetrachloroethane	< 0.028	mg/kg	0.028	0.88	1	8260B		2/8/2017	CJR	1
1,1,1,2-Tetrachloroethane	< 0.028	mg/kg	0.028	0.09	1	8260B		2/8/2017	CJR	1
Tetrachloroethene	< 0.032	mg/kg	0.032	0.1	1	8260B		2/8/2017	CJR	1
Toluene	< 0.032	mg/kg	0.032	0.1	1	8260B		2/8/2017	CJR	1
1,2,4-Trichlorobenzene	< 0.064	mg/kg	0.064	0.2	1	8260B		2/8/2017	CJR	1
1,2,3-Trichlorobenzene	< 0.066	mg/kg	0.066	0.21	1	8260B		2/8/2017	CJR	1
1,1,1-Trichloroethane	< 0.03	mg/kg	0.03	0.96	1	8260B		2/8/2017	CJR	1
1,1,2-Trichloroethane	< 0.033	mg/kg	0.033	0.11	1	8260B		2/8/2017	CJR	1



**Project Name** FMR VOGUE CLEANERS  
**Project #** 6349 PO#2017-0187

**Invoice #** E32443

**Lab Code** 5032443J  
**Sample ID** 6349-DP-13 13-15  
**Sample Matrix** Soil  
**Sample Date** 2/2/2017

	Result	Unit	LOD	LOQ	Dil	Method	Ext Date	Run Date	Analyst	Code
Trichloroethene (TCE)	< 0.041	mg/kg	0.041	0.13	1	8260B		2/8/2017	CJR	1
Trichlorofluoromethane	< 0.041	mg/kg	0.041	0.13	1	8260B		2/8/2017	CJR	1
1,2,4-Trimethylbenzene	< 0.025	mg/kg	0.025	0.08	1	8260B		2/8/2017	CJR	1
1,3,5-Trimethylbenzene	< 0.032	mg/kg	0.032	0.1	1	8260B		2/8/2017	CJR	1
Vinyl Chloride	< 0.019	mg/kg	0.019	0.062	1	8260B		2/8/2017	CJR	1
m&p-Xylene	< 0.072	mg/kg	0.072	0.23	1	8260B		2/8/2017	CJR	1
o-Xylene	< 0.044	mg/kg	0.044	0.14	1	8260B		2/8/2017	CJR	1
SUR - 1,2-Dichloroethane-d4	98	Rec %			1	8260B		2/8/2017	CJR	1
SUR - 4-Bromofluorobenzene	104	Rec %			1	8260B		2/8/2017	CJR	1
SUR - Dibromofluoromethane	100	Rec %			1	8260B		2/8/2017	CJR	1
SUR - Toluene-d8	105	Rec %			1	8260B		2/8/2017	CJR	1

Project Name FMR VOGUE CLEANERS  
 Project # 6349 PO#2017-0187

Invoice # E32443

Lab Code 5032443K  
 Sample ID 6349-DP-14 4-6  
 Sample Matrix Soil  
 Sample Date 2/2/2017

	Result	Unit	LOD	LOQ	Dil	Method	Ext Date	Run Date	Analyst	Code
General										
General										
Solids Percent	90.0	%			1	5021		2/8/2017	NJC	1
Organic										
VOC's										
Benzene	< 0.03	mg/kg	0.03	0.96	1	8260B		2/8/2017	CJR	1
Bromobenzene	< 0.025	mg/kg	0.025	0.081	1	8260B		2/8/2017	CJR	1
Bromodichloromethane	< 0.074	mg/kg	0.074	0.24	1	8260B		2/8/2017	CJR	1
Bromoform	< 0.029	mg/kg	0.029	0.092	1	8260B		2/8/2017	CJR	1
tert-Butylbenzene	< 0.026	mg/kg	0.026	0.084	1	8260B		2/8/2017	CJR	1
sec-Butylbenzene	< 0.033	mg/kg	0.033	0.1	1	8260B		2/8/2017	CJR	1
n-Butylbenzene	< 0.04	mg/kg	0.04	0.13	1	8260B		2/8/2017	CJR	1
Carbon Tetrachloride	< 0.016	mg/kg	0.016	0.053	1	8260B		2/8/2017	CJR	1
Chlorobenzene	< 0.013	mg/kg	0.013	0.04	1	8260B		2/8/2017	CJR	1
Chloroethane	< 0.091	mg/kg	0.091	0.29	1	8260B		2/8/2017	CJR	1
Chloroform	< 0.035	mg/kg	0.035	0.11	1	8260B		2/8/2017	CJR	1
Chloromethane	< 0.076	mg/kg	0.076	0.24	1	8260B		2/8/2017	CJR	1
2-Chlorotoluene	< 0.015	mg/kg	0.015	0.047	1	8260B		2/8/2017	CJR	1
4-Chlorotoluene	< 0.018	mg/kg	0.018	0.057	1	8260B		2/8/2017	CJR	1
1,2-Dibromo-3-chloropropane	< 0.058	mg/kg	0.058	0.18	1	8260B		2/8/2017	CJR	1
Dibromochloromethane	< 0.025	mg/kg	0.025	0.079	1	8260B		2/8/2017	CJR	1
1,4-Dichlorobenzene	< 0.037	mg/kg	0.037	0.12	1	8260B		2/8/2017	CJR	1
1,3-Dichlorobenzene	< 0.037	mg/kg	0.037	0.12	1	8260B		2/8/2017	CJR	1
1,2-Dichlorobenzene	< 0.028	mg/kg	0.028	0.088	1	8260B		2/8/2017	CJR	1
Dichlorodifluoromethane	< 0.048	mg/kg	0.048	0.15	1	8260B		2/8/2017	CJR	1
1,2-Dichloroethane	< 0.038	mg/kg	0.038	0.12	1	8260B		2/8/2017	CJR	1
1,1-Dichloroethane	< 0.034	mg/kg	0.034	0.11	1	8260B		2/8/2017	CJR	1
1,1-Dichloroethene	< 0.022	mg/kg	0.022	0.069	1	8260B		2/8/2017	CJR	1
cis-1,2-Dichloroethene	< 0.032	mg/kg	0.032	0.1	1	8260B		2/8/2017	CJR	1
trans-1,2-Dichloroethene	< 0.028	mg/kg	0.028	0.09	1	8260B		2/8/2017	CJR	1
1,2-Dichloropropane	< 0.035	mg/kg	0.035	0.11	1	8260B		2/8/2017	CJR	1
2,2-Dichloropropane	< 0.037	mg/kg	0.037	0.12	1	8260B		2/8/2017	CJR	1
1,3-Dichloropropane	< 0.025	mg/kg	0.025	0.079	1	8260B		2/8/2017	CJR	1
Di-isopropyl ether	< 0.01	mg/kg	0.01	0.032	1	8260B		2/8/2017	CJR	1
EDB (1,2-Dibromoethane)	< 0.023	mg/kg	0.023	0.072	1	8260B		2/8/2017	CJR	1
Ethylbenzene	< 0.035	mg/kg	0.035	0.11	1	8260B		2/8/2017	CJR	1
Hexachlorobutadiene	< 0.085	mg/kg	0.085	0.27	1	8260B		2/8/2017	CJR	1
Isopropylbenzene	< 0.034	mg/kg	0.034	0.11	1	8260B		2/8/2017	CJR	1
p-Isopropyltoluene	< 0.029	mg/kg	0.029	0.093	1	8260B		2/8/2017	CJR	1
Methylene chloride	< 0.15	mg/kg	0.15	0.46	1	8260B		2/8/2017	CJR	1
Methyl tert-butyl ether (MTBE)	< 0.05	mg/kg	0.05	0.16	1	8260B		2/8/2017	CJR	1
Naphthalene	< 0.094	mg/kg	0.094	0.3	1	8260B		2/8/2017	CJR	1
n-Propylbenzene	< 0.033	mg/kg	0.033	0.1	1	8260B		2/8/2017	CJR	1
1,1,2,2-Tetrachloroethane	< 0.028	mg/kg	0.028	0.88	1	8260B		2/8/2017	CJR	1
1,1,1,2-Tetrachloroethane	< 0.028	mg/kg	0.028	0.09	1	8260B		2/8/2017	CJR	1
Tetrachloroethene	183	mg/kg	3.2	10	100	8260B		2/10/2017	CJR	1
Toluene	< 0.032	mg/kg	0.032	0.1	1	8260B		2/8/2017	CJR	1
1,2,4-Trichlorobenzene	< 0.064	mg/kg	0.064	0.2	1	8260B		2/8/2017	CJR	1
1,2,3-Trichlorobenzene	< 0.066	mg/kg	0.066	0.21	1	8260B		2/8/2017	CJR	1
1,1,1-Trichloroethane	< 0.03	mg/kg	0.03	0.96	1	8260B		2/8/2017	CJR	1
1,1,2-Trichloroethane	< 0.033	mg/kg	0.033	0.11	1	8260B		2/8/2017	CJR	1

**Project Name** FMR VOGUE CLEANERS  
**Project #** 6349 PO#2017-0187

**Invoice #** E32443

**Lab Code** 5032443K  
**Sample ID** 6349-DP-14 4-6  
**Sample Matrix** Soil  
**Sample Date** 2/2/2017

	<b>Result</b>	<b>Unit</b>	<b>LOD</b>	<b>LOQ</b>	<b>Dil</b>	<b>Method</b>	<b>Ext Date</b>	<b>Run Date</b>	<b>Analyst</b>	<b>Code</b>
Trichloroethene (TCE)	< 0.041	mg/kg	0.041	0.13	1	8260B		2/8/2017	CJR	1
Trichlorofluoromethane	< 0.041	mg/kg	0.041	0.13	1	8260B		2/8/2017	CJR	1
1,2,4-Trimethylbenzene	< 0.025	mg/kg	0.025	0.08	1	8260B		2/8/2017	CJR	1
1,3,5-Trimethylbenzene	< 0.032	mg/kg	0.032	0.1	1	8260B		2/8/2017	CJR	1
Vinyl Chloride	< 0.019	mg/kg	0.019	0.062	1	8260B		2/8/2017	CJR	1
m&p-Xylene	< 0.072	mg/kg	0.072	0.23	1	8260B		2/8/2017	CJR	1
o-Xylene	< 0.044	mg/kg	0.044	0.14	1	8260B		2/8/2017	CJR	1
SUR - Dibromofluoromethane	98	Rec %			1	8260B		2/8/2017	CJR	1
SUR - Toluene-d8	104	Rec %			1	8260B		2/8/2017	CJR	1
SUR - 1,2-Dichloroethane-d4	98	Rec %			1	8260B		2/8/2017	CJR	1
SUR - 4-Bromofluorobenzene	106	Rec %			1	8260B		2/8/2017	CJR	1

Project Name FMR VOGUE CLEANERS  
 Project # 6349 PO#2017-0187

Invoice # E32443

Lab Code 5032443L  
 Sample ID 6349-DP-14 11-13  
 Sample Matrix Soil  
 Sample Date 2/2/2017

	Result	Unit	LOD	LOQ	Dil	Method	Ext Date	Run Date	Analyst	Code
General										
General										
Solids Percent	90.3	%			1	5021		2/8/2017	NJC	1
Organic										
VOC's										
Benzene	< 0.03	mg/kg	0.03	0.96	1	8260B		2/9/2017	CJR	1
Bromobenzene	< 0.025	mg/kg	0.025	0.081	1	8260B		2/9/2017	CJR	1
Bromodichloromethane	< 0.074	mg/kg	0.074	0.24	1	8260B		2/9/2017	CJR	1
Bromoform	< 0.029	mg/kg	0.029	0.092	1	8260B		2/9/2017	CJR	1
tert-Butylbenzene	< 0.026	mg/kg	0.026	0.084	1	8260B		2/9/2017	CJR	1
sec-Butylbenzene	< 0.033	mg/kg	0.033	0.1	1	8260B		2/9/2017	CJR	1
n-Butylbenzene	< 0.04	mg/kg	0.04	0.13	1	8260B		2/9/2017	CJR	1
Carbon Tetrachloride	< 0.016	mg/kg	0.016	0.053	1	8260B		2/9/2017	CJR	1
Chlorobenzene	< 0.013	mg/kg	0.013	0.04	1	8260B		2/9/2017	CJR	1
Chloroethane	< 0.091	mg/kg	0.091	0.29	1	8260B		2/9/2017	CJR	1
Chloroform	< 0.035	mg/kg	0.035	0.11	1	8260B		2/9/2017	CJR	1
Chloromethane	< 0.076	mg/kg	0.076	0.24	1	8260B		2/9/2017	CJR	1
2-Chlorotoluene	< 0.015	mg/kg	0.015	0.047	1	8260B		2/9/2017	CJR	1
4-Chlorotoluene	< 0.018	mg/kg	0.018	0.057	1	8260B		2/9/2017	CJR	1
1,2-Dibromo-3-chloropropane	< 0.058	mg/kg	0.058	0.18	1	8260B		2/9/2017	CJR	1
Dibromochloromethane	< 0.025	mg/kg	0.025	0.079	1	8260B		2/9/2017	CJR	1
1,4-Dichlorobenzene	< 0.037	mg/kg	0.037	0.12	1	8260B		2/9/2017	CJR	1
1,3-Dichlorobenzene	< 0.037	mg/kg	0.037	0.12	1	8260B		2/9/2017	CJR	1
1,2-Dichlorobenzene	< 0.028	mg/kg	0.028	0.088	1	8260B		2/9/2017	CJR	1
Dichlorodifluoromethane	< 0.048	mg/kg	0.048	0.15	1	8260B		2/9/2017	CJR	1
1,2-Dichloroethane	< 0.038	mg/kg	0.038	0.12	1	8260B		2/9/2017	CJR	1
1,1-Dichloroethane	< 0.034	mg/kg	0.034	0.11	1	8260B		2/9/2017	CJR	1
1,1-Dichloroethene	< 0.022	mg/kg	0.022	0.069	1	8260B		2/9/2017	CJR	1
cis-1,2-Dichloroethene	< 0.032	mg/kg	0.032	0.1	1	8260B		2/9/2017	CJR	1
trans-1,2-Dichloroethene	< 0.028	mg/kg	0.028	0.09	1	8260B		2/9/2017	CJR	1
1,2-Dichloropropane	< 0.035	mg/kg	0.035	0.11	1	8260B		2/9/2017	CJR	1
2,2-Dichloropropane	< 0.037	mg/kg	0.037	0.12	1	8260B		2/9/2017	CJR	1
1,3-Dichloropropane	< 0.025	mg/kg	0.025	0.079	1	8260B		2/9/2017	CJR	1
Di-isopropyl ether	< 0.01	mg/kg	0.01	0.032	1	8260B		2/9/2017	CJR	1
EDB (1,2-Dibromoethane)	< 0.023	mg/kg	0.023	0.072	1	8260B		2/9/2017	CJR	1
Ethylbenzene	< 0.035	mg/kg	0.035	0.11	1	8260B		2/9/2017	CJR	1
Hexachlorobutadiene	< 0.085	mg/kg	0.085	0.27	1	8260B		2/9/2017	CJR	1
Isopropylbenzene	< 0.034	mg/kg	0.034	0.11	1	8260B		2/9/2017	CJR	1
p-Isopropyltoluene	< 0.029	mg/kg	0.029	0.093	1	8260B		2/9/2017	CJR	1
Methylene chloride	< 0.15	mg/kg	0.15	0.46	1	8260B		2/9/2017	CJR	1
Methyl tert-butyl ether (MTBE)	< 0.05	mg/kg	0.05	0.16	1	8260B		2/9/2017	CJR	1
Naphthalene	< 0.094	mg/kg	0.094	0.3	1	8260B		2/9/2017	CJR	1
n-Propylbenzene	< 0.033	mg/kg	0.033	0.1	1	8260B		2/9/2017	CJR	1
1,1,2,2-Tetrachloroethane	< 0.028	mg/kg	0.028	0.88	1	8260B		2/9/2017	CJR	1
1,1,1,2-Tetrachloroethane	< 0.028	mg/kg	0.028	0.09	1	8260B		2/9/2017	CJR	1
Tetrachloroethene	1.36	mg/kg	0.032	0.1	1	8260B		2/9/2017	CJR	1
Toluene	< 0.032	mg/kg	0.032	0.1	1	8260B		2/9/2017	CJR	1
1,2,4-Trichlorobenzene	< 0.064	mg/kg	0.064	0.2	1	8260B		2/9/2017	CJR	1
1,2,3-Trichlorobenzene	< 0.066	mg/kg	0.066	0.21	1	8260B		2/9/2017	CJR	1
1,1,1-Trichloroethane	< 0.03	mg/kg	0.03	0.96	1	8260B		2/9/2017	CJR	1
1,1,2-Trichloroethane	< 0.033	mg/kg	0.033	0.11	1	8260B		2/9/2017	CJR	1

**Project Name** FMR VOGUE CLEANERS  
**Project #** 6349 PO#2017-0187

**Invoice #** E32443

**Lab Code** 5032443L  
**Sample ID** 6349-DP-14 11-13  
**Sample Matrix** Soil  
**Sample Date** 2/2/2017

	<b>Result</b>	<b>Unit</b>	<b>LOD</b>	<b>LOQ</b>	<b>Dil</b>	<b>Method</b>	<b>Ext Date</b>	<b>Run Date</b>	<b>Analyst</b>	<b>Code</b>
Trichloroethene (TCE)	< 0.041	mg/kg	0.041	0.13	1	8260B		2/9/2017	CJR	1
Trichlorofluoromethane	< 0.041	mg/kg	0.041	0.13	1	8260B		2/9/2017	CJR	1
1,2,4-Trimethylbenzene	< 0.025	mg/kg	0.025	0.08	1	8260B		2/9/2017	CJR	1
1,3,5-Trimethylbenzene	< 0.032	mg/kg	0.032	0.1	1	8260B		2/9/2017	CJR	1
Vinyl Chloride	< 0.019	mg/kg	0.019	0.062	1	8260B		2/9/2017	CJR	1
m&p-Xylene	< 0.072	mg/kg	0.072	0.23	1	8260B		2/9/2017	CJR	1
o-Xylene	< 0.044	mg/kg	0.044	0.14	1	8260B		2/9/2017	CJR	1
SUR - Toluene-d8	108	Rec %			1	8260B		2/9/2017	CJR	1
SUR - Dibromofluoromethane	99	Rec %			1	8260B		2/9/2017	CJR	1
SUR - 4-Bromofluorobenzene	112	Rec %			1	8260B		2/9/2017	CJR	1
SUR - 1,2-Dichloroethane-d4	103	Rec %			1	8260B		2/9/2017	CJR	1

Project Name FMR VOGUE CLEANERS  
 Project # 6349 PO#2017-0187

Invoice # E32443

Lab Code 5032443M  
 Sample ID 6349-DP-14 13-15  
 Sample Matrix Soil  
 Sample Date 2/2/2017

	Result	Unit	LOD	LOQ	Dil	Method	Ext Date	Run Date	Analyst	Code
General										
General										
Solids Percent	89.5	%			1	5021		2/8/2017	NJC	1
Organic										
VOC's										
Benzene	< 0.03	mg/kg	0.03	0.96	1	8260B		2/9/2017	CJR	1
Bromobenzene	< 0.025	mg/kg	0.025	0.081	1	8260B		2/9/2017	CJR	1
Bromodichloromethane	< 0.074	mg/kg	0.074	0.24	1	8260B		2/9/2017	CJR	1
Bromoform	< 0.029	mg/kg	0.029	0.092	1	8260B		2/9/2017	CJR	1
tert-Butylbenzene	< 0.026	mg/kg	0.026	0.084	1	8260B		2/9/2017	CJR	1
sec-Butylbenzene	< 0.033	mg/kg	0.033	0.1	1	8260B		2/9/2017	CJR	1
n-Butylbenzene	< 0.04	mg/kg	0.04	0.13	1	8260B		2/9/2017	CJR	1
Carbon Tetrachloride	< 0.016	mg/kg	0.016	0.053	1	8260B		2/9/2017	CJR	1
Chlorobenzene	< 0.013	mg/kg	0.013	0.04	1	8260B		2/9/2017	CJR	1
Chloroethane	< 0.091	mg/kg	0.091	0.29	1	8260B		2/9/2017	CJR	1
Chloroform	< 0.035	mg/kg	0.035	0.11	1	8260B		2/9/2017	CJR	1
Chloromethane	< 0.076	mg/kg	0.076	0.24	1	8260B		2/9/2017	CJR	1
2-Chlorotoluene	< 0.015	mg/kg	0.015	0.047	1	8260B		2/9/2017	CJR	1
4-Chlorotoluene	< 0.018	mg/kg	0.018	0.057	1	8260B		2/9/2017	CJR	1
1,2-Dibromo-3-chloropropane	< 0.058	mg/kg	0.058	0.18	1	8260B		2/9/2017	CJR	1
Dibromochloromethane	< 0.025	mg/kg	0.025	0.079	1	8260B		2/9/2017	CJR	1
1,4-Dichlorobenzene	< 0.037	mg/kg	0.037	0.12	1	8260B		2/9/2017	CJR	1
1,3-Dichlorobenzene	< 0.037	mg/kg	0.037	0.12	1	8260B		2/9/2017	CJR	1
1,2-Dichlorobenzene	< 0.028	mg/kg	0.028	0.088	1	8260B		2/9/2017	CJR	1
Dichlorodifluoromethane	< 0.048	mg/kg	0.048	0.15	1	8260B		2/9/2017	CJR	1
1,2-Dichloroethane	< 0.038	mg/kg	0.038	0.12	1	8260B		2/9/2017	CJR	1
1,1-Dichloroethane	< 0.034	mg/kg	0.034	0.11	1	8260B		2/9/2017	CJR	1
1,1-Dichloroethene	< 0.022	mg/kg	0.022	0.069	1	8260B		2/9/2017	CJR	1
cis-1,2-Dichloroethene	< 0.032	mg/kg	0.032	0.1	1	8260B		2/9/2017	CJR	1
trans-1,2-Dichloroethene	< 0.028	mg/kg	0.028	0.09	1	8260B		2/9/2017	CJR	1
1,2-Dichloropropane	< 0.035	mg/kg	0.035	0.11	1	8260B		2/9/2017	CJR	1
2,2-Dichloropropane	< 0.037	mg/kg	0.037	0.12	1	8260B		2/9/2017	CJR	1
1,3-Dichloropropane	< 0.025	mg/kg	0.025	0.079	1	8260B		2/9/2017	CJR	1
Di-isopropyl ether	< 0.01	mg/kg	0.01	0.032	1	8260B		2/9/2017	CJR	1
EDB (1,2-Dibromoethane)	< 0.023	mg/kg	0.023	0.072	1	8260B		2/9/2017	CJR	1
Ethylbenzene	< 0.035	mg/kg	0.035	0.11	1	8260B		2/9/2017	CJR	1
Hexachlorobutadiene	< 0.085	mg/kg	0.085	0.27	1	8260B		2/9/2017	CJR	1
Isopropylbenzene	< 0.034	mg/kg	0.034	0.11	1	8260B		2/9/2017	CJR	1
p-Isopropyltoluene	< 0.029	mg/kg	0.029	0.093	1	8260B		2/9/2017	CJR	1
Methylene chloride	< 0.15	mg/kg	0.15	0.46	1	8260B		2/9/2017	CJR	1
Methyl tert-butyl ether (MTBE)	< 0.05	mg/kg	0.05	0.16	1	8260B		2/9/2017	CJR	1
Naphthalene	< 0.094	mg/kg	0.094	0.3	1	8260B		2/9/2017	CJR	1
n-Propylbenzene	< 0.033	mg/kg	0.033	0.1	1	8260B		2/9/2017	CJR	1
1,1,2,2-Tetrachloroethane	< 0.028	mg/kg	0.028	0.88	1	8260B		2/9/2017	CJR	1
1,1,1,2-Tetrachloroethane	< 0.028	mg/kg	0.028	0.09	1	8260B		2/9/2017	CJR	1
Tetrachloroethene	0.263	mg/kg	0.032	0.1	1	8260B		2/9/2017	CJR	1
Toluene	< 0.032	mg/kg	0.032	0.1	1	8260B		2/9/2017	CJR	1
1,2,4-Trichlorobenzene	< 0.064	mg/kg	0.064	0.2	1	8260B		2/9/2017	CJR	1
1,2,3-Trichlorobenzene	< 0.066	mg/kg	0.066	0.21	1	8260B		2/9/2017	CJR	1
1,1,1-Trichloroethane	< 0.03	mg/kg	0.03	0.96	1	8260B		2/9/2017	CJR	1
1,1,2-Trichloroethane	< 0.033	mg/kg	0.033	0.11	1	8260B		2/9/2017	CJR	1

**Project Name** FMR VOGUE CLEANERS  
**Project #** 6349 PO#2017-0187

**Invoice #** E32443

**Lab Code** 5032443M  
**Sample ID** 6349-DP-14 13-15  
**Sample Matrix** Soil  
**Sample Date** 2/2/2017

	Result	Unit	LOD	LOQ	Dil	Method	Ext Date	Run Date	Analyst	Code
Trichloroethene (TCE)	< 0.041	mg/kg	0.041	0.13	1	8260B		2/9/2017	CJR	1
Trichlorofluoromethane	< 0.041	mg/kg	0.041	0.13	1	8260B		2/9/2017	CJR	1
1,2,4-Trimethylbenzene	< 0.025	mg/kg	0.025	0.08	1	8260B		2/9/2017	CJR	1
1,3,5-Trimethylbenzene	< 0.032	mg/kg	0.032	0.1	1	8260B		2/9/2017	CJR	1
Vinyl Chloride	< 0.019	mg/kg	0.019	0.062	1	8260B		2/9/2017	CJR	1
m&p-Xylene	< 0.072	mg/kg	0.072	0.23	1	8260B		2/9/2017	CJR	1
o-Xylene	< 0.044	mg/kg	0.044	0.14	1	8260B		2/9/2017	CJR	1
SUR - 1,2-Dichloroethane-d4	103	Rec %			1	8260B		2/9/2017	CJR	1
SUR - 4-Bromofluorobenzene	109	Rec %			1	8260B		2/9/2017	CJR	1
SUR - Dibromofluoromethane	102	Rec %			1	8260B		2/9/2017	CJR	1
SUR - Toluene-d8	106	Rec %			1	8260B		2/9/2017	CJR	1

Project Name FMR VOGUE CLEANERS  
 Project # 6349 PO#2017-0187

Invoice # E32443

Lab Code 5032443N  
 Sample ID 6349-DP-15 6-8  
 Sample Matrix Soil  
 Sample Date 2/2/2017

	Result	Unit	LOD	LOQ	Dil	Method	Ext Date	Run Date	Analyst	Code
General										
General										
Solids Percent	82.2	%			1	5021		2/8/2017	NJC	1
Organic										
VOC's										
Benzene	< 0.03	mg/kg	0.03	0.96	1	8260B		2/8/2017	CJR	1
Bromobenzene	< 0.025	mg/kg	0.025	0.081	1	8260B		2/8/2017	CJR	1
Bromodichloromethane	< 0.074	mg/kg	0.074	0.24	1	8260B		2/8/2017	CJR	1
Bromoform	< 0.029	mg/kg	0.029	0.092	1	8260B		2/8/2017	CJR	1
tert-Butylbenzene	< 0.026	mg/kg	0.026	0.084	1	8260B		2/8/2017	CJR	1
sec-Butylbenzene	< 0.033	mg/kg	0.033	0.1	1	8260B		2/8/2017	CJR	1
n-Butylbenzene	< 0.04	mg/kg	0.04	0.13	1	8260B		2/8/2017	CJR	1
Carbon Tetrachloride	< 0.016	mg/kg	0.016	0.053	1	8260B		2/8/2017	CJR	1
Chlorobenzene	< 0.013	mg/kg	0.013	0.04	1	8260B		2/8/2017	CJR	1
Chloroethane	< 0.091	mg/kg	0.091	0.29	1	8260B		2/8/2017	CJR	1
Chloroform	< 0.035	mg/kg	0.035	0.11	1	8260B		2/8/2017	CJR	1
Chloromethane	< 0.076	mg/kg	0.076	0.24	1	8260B		2/8/2017	CJR	1
2-Chlorotoluene	< 0.015	mg/kg	0.015	0.047	1	8260B		2/8/2017	CJR	1
4-Chlorotoluene	< 0.018	mg/kg	0.018	0.057	1	8260B		2/8/2017	CJR	1
1,2-Dibromo-3-chloropropane	< 0.058	mg/kg	0.058	0.18	1	8260B		2/8/2017	CJR	1
Dibromochloromethane	< 0.025	mg/kg	0.025	0.079	1	8260B		2/8/2017	CJR	1
1,4-Dichlorobenzene	< 0.037	mg/kg	0.037	0.12	1	8260B		2/8/2017	CJR	1
1,3-Dichlorobenzene	< 0.037	mg/kg	0.037	0.12	1	8260B		2/8/2017	CJR	1
1,2-Dichlorobenzene	< 0.028	mg/kg	0.028	0.088	1	8260B		2/8/2017	CJR	1
Dichlorodifluoromethane	< 0.048	mg/kg	0.048	0.15	1	8260B		2/8/2017	CJR	1
1,2-Dichloroethane	< 0.038	mg/kg	0.038	0.12	1	8260B		2/8/2017	CJR	1
1,1-Dichloroethane	< 0.034	mg/kg	0.034	0.11	1	8260B		2/8/2017	CJR	1
1,1-Dichloroethene	< 0.022	mg/kg	0.022	0.069	1	8260B		2/8/2017	CJR	1
cis-1,2-Dichloroethene	< 0.032	mg/kg	0.032	0.1	1	8260B		2/8/2017	CJR	1
trans-1,2-Dichloroethene	< 0.028	mg/kg	0.028	0.09	1	8260B		2/8/2017	CJR	1
1,2-Dichloropropane	< 0.035	mg/kg	0.035	0.11	1	8260B		2/8/2017	CJR	1
2,2-Dichloropropane	< 0.037	mg/kg	0.037	0.12	1	8260B		2/8/2017	CJR	1
1,3-Dichloropropane	< 0.025	mg/kg	0.025	0.079	1	8260B		2/8/2017	CJR	1
Di-isopropyl ether	< 0.01	mg/kg	0.01	0.032	1	8260B		2/8/2017	CJR	1
EDB (1,2-Dibromoethane)	< 0.023	mg/kg	0.023	0.072	1	8260B		2/8/2017	CJR	1
Ethylbenzene	< 0.035	mg/kg	0.035	0.11	1	8260B		2/8/2017	CJR	1
Hexachlorobutadiene	< 0.085	mg/kg	0.085	0.27	1	8260B		2/8/2017	CJR	1
Isopropylbenzene	< 0.034	mg/kg	0.034	0.11	1	8260B		2/8/2017	CJR	1
p-Isopropyltoluene	< 0.029	mg/kg	0.029	0.093	1	8260B		2/8/2017	CJR	1
Methylene chloride	< 0.15	mg/kg	0.15	0.46	1	8260B		2/8/2017	CJR	1
Methyl tert-butyl ether (MTBE)	< 0.05	mg/kg	0.05	0.16	1	8260B		2/8/2017	CJR	1
Naphthalene	< 0.094	mg/kg	0.094	0.3	1	8260B		2/8/2017	CJR	1
n-Propylbenzene	< 0.033	mg/kg	0.033	0.1	1	8260B		2/8/2017	CJR	1
1,1,2,2-Tetrachloroethane	< 0.028	mg/kg	0.028	0.88	1	8260B		2/8/2017	CJR	1
1,1,1,2-Tetrachloroethane	< 0.028	mg/kg	0.028	0.09	1	8260B		2/8/2017	CJR	1
Tetrachloroethene	41	mg/kg	0.32		10	8260B		2/9/2017	CJR	1
Toluene	< 0.032	mg/kg	0.032	0.1	1	8260B		2/8/2017	CJR	1
1,2,4-Trichlorobenzene	< 0.064	mg/kg	0.064	0.2	1	8260B		2/8/2017	CJR	1
1,2,3-Trichlorobenzene	< 0.066	mg/kg	0.066	0.21	1	8260B		2/8/2017	CJR	1
1,1,1-Trichloroethane	< 0.03	mg/kg	0.03	0.96	1	8260B		2/8/2017	CJR	1
1,1,2-Trichloroethane	< 0.033	mg/kg	0.033	0.11	1	8260B		2/8/2017	CJR	1



**Project Name** FMR VOGUE CLEANERS  
**Project #** 6349 PO#2017-0187

**Invoice #** E32443

**Lab Code** 5032443N  
**Sample ID** 6349-DP-15 6-8  
**Sample Matrix** Soil  
**Sample Date** 2/2/2017

	Result	Unit	LOD	LOQ	Dil	Method	Ext Date	Run Date	Analyst	Code
Trichloroethene (TCE)	0.050 "J"	mg/kg	0.041	0.13	1	8260B		2/8/2017	CJR	1
Trichlorofluoromethane	< 0.041	mg/kg	0.041	0.13	1	8260B		2/8/2017	CJR	1
1,2,4-Trimethylbenzene	< 0.025	mg/kg	0.025	0.08	1	8260B		2/8/2017	CJR	1
1,3,5-Trimethylbenzene	< 0.032	mg/kg	0.032	0.1	1	8260B		2/8/2017	CJR	1
Vinyl Chloride	< 0.019	mg/kg	0.019	0.062	1	8260B		2/8/2017	CJR	1
m&p-Xylene	< 0.072	mg/kg	0.072	0.23	1	8260B		2/8/2017	CJR	1
o-Xylene	< 0.044	mg/kg	0.044	0.14	1	8260B		2/8/2017	CJR	1
SUR - Dibromofluoromethane	96	Rec %				8260B		2/8/2017	CJR	1
SUR - Toluene-d8	106	Rec %				8260B		2/8/2017	CJR	1
SUR - 4-Bromofluorobenzene	107	Rec %				8260B		2/8/2017	CJR	1
SUR - 1,2-Dichloroethane-d4	94	Rec %				8260B		2/8/2017	CJR	1

Project Name FMR VOGUE CLEANERS  
 Project # 6349 PO#2017-0187

Invoice # E32443

Lab Code 5032443O  
 Sample ID 6349-DP-15 13-15  
 Sample Matrix Soil  
 Sample Date 2/2/2017

	Result	Unit	LOD	LOQ	Dil	Method	Ext Date	Run Date	Analyst	Code
General										
General										
Solids Percent	88.0	%			1	5021		2/8/2017	NJC	1
Organic										
VOC's										
Benzene	< 0.03	mg/kg	0.03	0.96	1	8260B		2/9/2017	CJR	1
Bromobenzene	< 0.025	mg/kg	0.025	0.081	1	8260B		2/9/2017	CJR	1
Bromodichloromethane	< 0.074	mg/kg	0.074	0.24	1	8260B		2/9/2017	CJR	1
Bromoform	< 0.029	mg/kg	0.029	0.092	1	8260B		2/9/2017	CJR	1
tert-Butylbenzene	< 0.026	mg/kg	0.026	0.084	1	8260B		2/9/2017	CJR	1
sec-Butylbenzene	< 0.033	mg/kg	0.033	0.1	1	8260B		2/9/2017	CJR	1
n-Butylbenzene	< 0.04	mg/kg	0.04	0.13	1	8260B		2/9/2017	CJR	1
Carbon Tetrachloride	< 0.016	mg/kg	0.016	0.053	1	8260B		2/9/2017	CJR	1
Chlorobenzene	< 0.013	mg/kg	0.013	0.04	1	8260B		2/9/2017	CJR	1
Chloroethane	< 0.091	mg/kg	0.091	0.29	1	8260B		2/9/2017	CJR	1
Chloroform	< 0.035	mg/kg	0.035	0.11	1	8260B		2/9/2017	CJR	1
Chloromethane	< 0.076	mg/kg	0.076	0.24	1	8260B		2/9/2017	CJR	1
2-Chlorotoluene	< 0.015	mg/kg	0.015	0.047	1	8260B		2/9/2017	CJR	1
4-Chlorotoluene	< 0.018	mg/kg	0.018	0.057	1	8260B		2/9/2017	CJR	1
1,2-Dibromo-3-chloropropane	< 0.058	mg/kg	0.058	0.18	1	8260B		2/9/2017	CJR	1
Dibromochloromethane	< 0.025	mg/kg	0.025	0.079	1	8260B		2/9/2017	CJR	1
1,4-Dichlorobenzene	< 0.037	mg/kg	0.037	0.12	1	8260B		2/9/2017	CJR	1
1,3-Dichlorobenzene	< 0.037	mg/kg	0.037	0.12	1	8260B		2/9/2017	CJR	1
1,2-Dichlorobenzene	< 0.028	mg/kg	0.028	0.088	1	8260B		2/9/2017	CJR	1
Dichlorodifluoromethane	< 0.048	mg/kg	0.048	0.15	1	8260B		2/9/2017	CJR	1
1,2-Dichloroethane	< 0.038	mg/kg	0.038	0.12	1	8260B		2/9/2017	CJR	1
1,1-Dichloroethane	< 0.034	mg/kg	0.034	0.11	1	8260B		2/9/2017	CJR	1
1,1-Dichloroethene	< 0.022	mg/kg	0.022	0.069	1	8260B		2/9/2017	CJR	1
cis-1,2-Dichloroethene	< 0.032	mg/kg	0.032	0.1	1	8260B		2/9/2017	CJR	1
trans-1,2-Dichloroethene	< 0.028	mg/kg	0.028	0.09	1	8260B		2/9/2017	CJR	1
1,2-Dichloropropane	< 0.035	mg/kg	0.035	0.11	1	8260B		2/9/2017	CJR	1
2,2-Dichloropropane	< 0.037	mg/kg	0.037	0.12	1	8260B		2/9/2017	CJR	1
1,3-Dichloropropane	< 0.025	mg/kg	0.025	0.079	1	8260B		2/9/2017	CJR	1
Di-isopropyl ether	< 0.01	mg/kg	0.01	0.032	1	8260B		2/9/2017	CJR	1
EDB (1,2-Dibromoethane)	< 0.023	mg/kg	0.023	0.072	1	8260B		2/9/2017	CJR	1
Ethylbenzene	< 0.035	mg/kg	0.035	0.11	1	8260B		2/9/2017	CJR	1
Hexachlorobutadiene	< 0.085	mg/kg	0.085	0.27	1	8260B		2/9/2017	CJR	1
Isopropylbenzene	< 0.034	mg/kg	0.034	0.11	1	8260B		2/9/2017	CJR	1
p-Isopropyltoluene	< 0.029	mg/kg	0.029	0.093	1	8260B		2/9/2017	CJR	1
Methylene chloride	< 0.15	mg/kg	0.15	0.46	1	8260B		2/9/2017	CJR	1
Methyl tert-butyl ether (MTBE)	< 0.05	mg/kg	0.05	0.16	1	8260B		2/9/2017	CJR	1
Naphthalene	< 0.094	mg/kg	0.094	0.3	1	8260B		2/9/2017	CJR	1
n-Propylbenzene	< 0.033	mg/kg	0.033	0.1	1	8260B		2/9/2017	CJR	1
1,1,2,2-Tetrachloroethane	< 0.028	mg/kg	0.028	0.88	1	8260B		2/9/2017	CJR	1
1,1,1,2-Tetrachloroethane	< 0.028	mg/kg	0.028	0.09	1	8260B		2/9/2017	CJR	1
Tetrachloroethene	166	mg/kg	0.64	2	20	8260B		2/11/2017	CJR	1
Toluene	< 0.032	mg/kg	0.032	0.1	1	8260B		2/9/2017	CJR	1
1,2,4-Trichlorobenzene	< 0.064	mg/kg	0.064	0.2	1	8260B		2/9/2017	CJR	1
1,2,3-Trichlorobenzene	< 0.066	mg/kg	0.066	0.21	1	8260B		2/9/2017	CJR	1
1,1,1-Trichloroethane	< 0.03	mg/kg	0.03	0.96	1	8260B		2/9/2017	CJR	1
1,1,2-Trichloroethane	< 0.033	mg/kg	0.033	0.11	1	8260B		2/9/2017	CJR	1

Project Name FMR VOGUE CLEANERS  
 Project # 6349 PO#2017-0187

Invoice # E32443

Lab Code 5032443O  
 Sample ID 6349-DP-15 13-15  
 Sample Matrix Soil  
 Sample Date 2/2/2017

	Result	Unit	LOD	LOQ	Dil	Method	Ext Date	Run Date	Analyst	Code
Trichloroethene (TCE)	< 0.041	mg/kg	0.041	0.13	1	8260B		2/9/2017	CJR	1
Trichlorofluoromethane	< 0.041	mg/kg	0.041	0.13	1	8260B		2/9/2017	CJR	1
1,2,4-Trimethylbenzene	< 0.025	mg/kg	0.025	0.08	1	8260B		2/9/2017	CJR	1
1,3,5-Trimethylbenzene	< 0.032	mg/kg	0.032	0.1	1	8260B		2/9/2017	CJR	1
Vinyl Chloride	< 0.019	mg/kg	0.019	0.062	1	8260B		2/9/2017	CJR	1
m&p-Xylene	< 0.072	mg/kg	0.072	0.23	1	8260B		2/9/2017	CJR	1
o-Xylene	< 0.044	mg/kg	0.044	0.14	1	8260B		2/9/2017	CJR	1
SUR - 4-Bromofluorobenzene	107	Rec %			1	8260B		2/9/2017	CJR	1
SUR - Dibromofluoromethane	98	Rec %			1	8260B		2/9/2017	CJR	1
SUR - Toluene-d8	105	Rec %			1	8260B		2/9/2017	CJR	1
SUR - 1,2-Dichloroethane-d4	101	Rec %			1	8260B		2/9/2017	CJR	1

Project Name FMR VOGUE CLEANERS  
 Project # 6349 PO#2017-0187

Invoice # E32443

Lab Code 5032443P  
 Sample ID 6349-DP-16 6-8  
 Sample Matrix Soil  
 Sample Date 2/2/2017

	Result	Unit	LOD	LOQ	Dil	Method	Ext Date	Run Date	Analyst	Code
General										
General										
Solids Percent	87.0	%			1	5021		2/8/2017	NJC	1
Organic										
VOC's										
Benzene	< 0.03	mg/kg	0.03	0.96	1	8260B		2/9/2017	CJR	1
Bromobenzene	< 0.025	mg/kg	0.025	0.081	1	8260B		2/9/2017	CJR	1
Bromodichloromethane	< 0.074	mg/kg	0.074	0.24	1	8260B		2/9/2017	CJR	1
Bromoform	< 0.029	mg/kg	0.029	0.092	1	8260B		2/9/2017	CJR	1
tert-Butylbenzene	< 0.026	mg/kg	0.026	0.084	1	8260B		2/9/2017	CJR	1
sec-Butylbenzene	< 0.033	mg/kg	0.033	0.1	1	8260B		2/9/2017	CJR	1
n-Butylbenzene	< 0.04	mg/kg	0.04	0.13	1	8260B		2/9/2017	CJR	1
Carbon Tetrachloride	< 0.016	mg/kg	0.016	0.053	1	8260B		2/9/2017	CJR	1
Chlorobenzene	< 0.013	mg/kg	0.013	0.04	1	8260B		2/9/2017	CJR	1
Chloroethane	< 0.091	mg/kg	0.091	0.29	1	8260B		2/9/2017	CJR	1
Chloroform	< 0.035	mg/kg	0.035	0.11	1	8260B		2/9/2017	CJR	1
Chloromethane	< 0.076	mg/kg	0.076	0.24	1	8260B		2/9/2017	CJR	1
2-Chlorotoluene	< 0.015	mg/kg	0.015	0.047	1	8260B		2/9/2017	CJR	1
4-Chlorotoluene	< 0.018	mg/kg	0.018	0.057	1	8260B		2/9/2017	CJR	1
1,2-Dibromo-3-chloropropane	< 0.058	mg/kg	0.058	0.18	1	8260B		2/9/2017	CJR	1
Dibromochloromethane	< 0.025	mg/kg	0.025	0.079	1	8260B		2/9/2017	CJR	1
1,4-Dichlorobenzene	< 0.037	mg/kg	0.037	0.12	1	8260B		2/9/2017	CJR	1
1,3-Dichlorobenzene	< 0.037	mg/kg	0.037	0.12	1	8260B		2/9/2017	CJR	1
1,2-Dichlorobenzene	< 0.028	mg/kg	0.028	0.088	1	8260B		2/9/2017	CJR	1
Dichlorodifluoromethane	< 0.048	mg/kg	0.048	0.15	1	8260B		2/9/2017	CJR	1
1,2-Dichloroethane	< 0.038	mg/kg	0.038	0.12	1	8260B		2/9/2017	CJR	1
1,1-Dichloroethane	< 0.034	mg/kg	0.034	0.11	1	8260B		2/9/2017	CJR	1
1,1-Dichloroethene	< 0.022	mg/kg	0.022	0.069	1	8260B		2/9/2017	CJR	1
cis-1,2-Dichloroethene	< 0.032	mg/kg	0.032	0.1	1	8260B		2/9/2017	CJR	1
trans-1,2-Dichloroethene	< 0.028	mg/kg	0.028	0.09	1	8260B		2/9/2017	CJR	1
1,2-Dichloropropane	< 0.035	mg/kg	0.035	0.11	1	8260B		2/9/2017	CJR	1
2,2-Dichloropropane	< 0.037	mg/kg	0.037	0.12	1	8260B		2/9/2017	CJR	1
1,3-Dichloropropane	< 0.025	mg/kg	0.025	0.079	1	8260B		2/9/2017	CJR	1
Di-isopropyl ether	< 0.01	mg/kg	0.01	0.032	1	8260B		2/9/2017	CJR	1
EDB (1,2-Dibromoethane)	< 0.023	mg/kg	0.023	0.072	1	8260B		2/9/2017	CJR	1
Ethylbenzene	< 0.035	mg/kg	0.035	0.11	1	8260B		2/9/2017	CJR	1
Hexachlorobutadiene	< 0.085	mg/kg	0.085	0.27	1	8260B		2/9/2017	CJR	1
Isopropylbenzene	< 0.034	mg/kg	0.034	0.11	1	8260B		2/9/2017	CJR	1
p-Isopropyltoluene	< 0.029	mg/kg	0.029	0.093	1	8260B		2/9/2017	CJR	1
Methylene chloride	< 0.15	mg/kg	0.15	0.46	1	8260B		2/9/2017	CJR	1
Methyl tert-butyl ether (MTBE)	< 0.05	mg/kg	0.05	0.16	1	8260B		2/9/2017	CJR	1
Naphthalene	< 0.094	mg/kg	0.094	0.3	1	8260B		2/9/2017	CJR	1
n-Propylbenzene	< 0.033	mg/kg	0.033	0.1	1	8260B		2/9/2017	CJR	1
1,1,2,2-Tetrachloroethane	< 0.028	mg/kg	0.028	0.88	1	8260B		2/9/2017	CJR	1
1,1,1,2-Tetrachloroethane	< 0.028	mg/kg	0.028	0.09	1	8260B		2/9/2017	CJR	1
Tetrachloroethene	5.9	mg/kg	0.032	0.1	1	8260B		2/9/2017	CJR	1
Toluene	< 0.032	mg/kg	0.032	0.1	1	8260B		2/9/2017	CJR	1
1,2,4-Trichlorobenzene	< 0.064	mg/kg	0.064	0.2	1	8260B		2/9/2017	CJR	1
1,2,3-Trichlorobenzene	< 0.066	mg/kg	0.066	0.21	1	8260B		2/9/2017	CJR	1
1,1,1-Trichloroethane	< 0.03	mg/kg	0.03	0.96	1	8260B		2/9/2017	CJR	1
1,1,2-Trichloroethane	< 0.033	mg/kg	0.033	0.11	1	8260B		2/9/2017	CJR	1

Project Name FMR VOGUE CLEANERS  
 Project # 6349 PO#2017-0187

Invoice # E32443

Lab Code 5032443P  
 Sample ID 6349-DP-16 6-8  
 Sample Matrix Soil  
 Sample Date 2/2/2017

	Result	Unit	LOD	LOQ	Dil	Method	Ext Date	Run Date	Analyst	Code
Trichloroethene (TCE)	< 0.041	mg/kg	0.041	0.13	1	8260B		2/9/2017	CJR	1
Trichlorofluoromethane	< 0.041	mg/kg	0.041	0.13	1	8260B		2/9/2017	CJR	1
1,2,4-Trimethylbenzene	< 0.025	mg/kg	0.025	0.08	1	8260B		2/9/2017	CJR	1
1,3,5-Trimethylbenzene	< 0.032	mg/kg	0.032	0.1	1	8260B		2/9/2017	CJR	1
Vinyl Chloride	< 0.019	mg/kg	0.019	0.062	1	8260B		2/9/2017	CJR	1
m&p-Xylene	< 0.072	mg/kg	0.072	0.23	1	8260B		2/9/2017	CJR	1
o-Xylene	< 0.044	mg/kg	0.044	0.14	1	8260B		2/9/2017	CJR	1
SUR - 1,2-Dichloroethane-d4	97	Rec %			1	8260B		2/9/2017	CJR	1
SUR - 4-Bromofluorobenzene	107	Rec %			1	8260B		2/9/2017	CJR	1
SUR - Dibromofluoromethane	99	Rec %			1	8260B		2/9/2017	CJR	1
SUR - Toluene-d8	109	Rec %			1	8260B		2/9/2017	CJR	1

Project Name FMR VOGUE CLEANERS  
 Project # 6349 PO#2017-0187

Invoice # E32443

Lab Code 5032443Q  
 Sample ID 6349-DP-16 9-11  
 Sample Matrix Soil  
 Sample Date 2/2/2017

	Result	Unit	LOD	LOQ	Dil	Method	Ext Date	Run Date	Analyst	Code
General										
General										
Solids Percent	88.2	%			1	5021		2/8/2017	NJC	1
Organic										
VOC's										
Benzene	< 0.03	mg/kg	0.03	0.96	1	8260B		2/9/2017	CJR	1
Bromobenzene	< 0.025	mg/kg	0.025	0.081	1	8260B		2/9/2017	CJR	1
Bromodichloromethane	< 0.074	mg/kg	0.074	0.24	1	8260B		2/9/2017	CJR	1
Bromoform	< 0.029	mg/kg	0.029	0.092	1	8260B		2/9/2017	CJR	1
tert-Butylbenzene	< 0.026	mg/kg	0.026	0.084	1	8260B		2/9/2017	CJR	1
sec-Butylbenzene	< 0.033	mg/kg	0.033	0.1	1	8260B		2/9/2017	CJR	1
n-Butylbenzene	< 0.04	mg/kg	0.04	0.13	1	8260B		2/9/2017	CJR	1
Carbon Tetrachloride	< 0.016	mg/kg	0.016	0.053	1	8260B		2/9/2017	CJR	1
Chlorobenzene	< 0.013	mg/kg	0.013	0.04	1	8260B		2/9/2017	CJR	1
Chloroethane	< 0.091	mg/kg	0.091	0.29	1	8260B		2/9/2017	CJR	1
Chloroform	< 0.035	mg/kg	0.035	0.11	1	8260B		2/9/2017	CJR	1
Chloromethane	< 0.076	mg/kg	0.076	0.24	1	8260B		2/9/2017	CJR	1
2-Chlorotoluene	< 0.015	mg/kg	0.015	0.047	1	8260B		2/9/2017	CJR	1
4-Chlorotoluene	< 0.018	mg/kg	0.018	0.057	1	8260B		2/9/2017	CJR	1
1,2-Dibromo-3-chloropropane	< 0.058	mg/kg	0.058	0.18	1	8260B		2/9/2017	CJR	1
Dibromochloromethane	< 0.025	mg/kg	0.025	0.079	1	8260B		2/9/2017	CJR	1
1,4-Dichlorobenzene	< 0.037	mg/kg	0.037	0.12	1	8260B		2/9/2017	CJR	1
1,3-Dichlorobenzene	< 0.037	mg/kg	0.037	0.12	1	8260B		2/9/2017	CJR	1
1,2-Dichlorobenzene	< 0.028	mg/kg	0.028	0.088	1	8260B		2/9/2017	CJR	1
Dichlorodifluoromethane	< 0.048	mg/kg	0.048	0.15	1	8260B		2/9/2017	CJR	1
1,2-Dichloroethane	< 0.038	mg/kg	0.038	0.12	1	8260B		2/9/2017	CJR	1
1,1-Dichloroethane	< 0.034	mg/kg	0.034	0.11	1	8260B		2/9/2017	CJR	1
1,1-Dichloroethene	< 0.022	mg/kg	0.022	0.069	1	8260B		2/9/2017	CJR	1
cis-1,2-Dichloroethene	< 0.032	mg/kg	0.032	0.1	1	8260B		2/9/2017	CJR	1
trans-1,2-Dichloroethene	< 0.028	mg/kg	0.028	0.09	1	8260B		2/9/2017	CJR	1
1,2-Dichloropropane	< 0.035	mg/kg	0.035	0.11	1	8260B		2/9/2017	CJR	1
2,2-Dichloropropane	< 0.037	mg/kg	0.037	0.12	1	8260B		2/9/2017	CJR	1
1,3-Dichloropropane	< 0.025	mg/kg	0.025	0.079	1	8260B		2/9/2017	CJR	1
Di-isopropyl ether	< 0.01	mg/kg	0.01	0.032	1	8260B		2/9/2017	CJR	1
EDB (1,2-Dibromoethane)	< 0.023	mg/kg	0.023	0.072	1	8260B		2/9/2017	CJR	1
Ethylbenzene	< 0.035	mg/kg	0.035	0.11	1	8260B		2/9/2017	CJR	1
Hexachlorobutadiene	< 0.085	mg/kg	0.085	0.27	1	8260B		2/9/2017	CJR	1
Isopropylbenzene	< 0.034	mg/kg	0.034	0.11	1	8260B		2/9/2017	CJR	1
p-Isopropyltoluene	< 0.029	mg/kg	0.029	0.093	1	8260B		2/9/2017	CJR	1
Methylene chloride	< 0.15	mg/kg	0.15	0.46	1	8260B		2/9/2017	CJR	1
Methyl tert-butyl ether (MTBE)	< 0.05	mg/kg	0.05	0.16	1	8260B		2/9/2017	CJR	1
Naphthalene	< 0.094	mg/kg	0.094	0.3	1	8260B		2/9/2017	CJR	1
n-Propylbenzene	< 0.033	mg/kg	0.033	0.1	1	8260B		2/9/2017	CJR	1
1,1,2,2-Tetrachloroethane	< 0.028	mg/kg	0.028	0.88	1	8260B		2/9/2017	CJR	1
1,1,1,2-Tetrachloroethane	< 0.028	mg/kg	0.028	0.09	1	8260B		2/9/2017	CJR	1
Tetrachloroethene	9.9	mg/kg	0.032	0.1	1	8260B		2/9/2017	CJR	1
Toluene	< 0.032	mg/kg	0.032	0.1	1	8260B		2/9/2017	CJR	1
1,2,4-Trichlorobenzene	< 0.064	mg/kg	0.064	0.2	1	8260B		2/9/2017	CJR	1
1,2,3-Trichlorobenzene	< 0.066	mg/kg	0.066	0.21	1	8260B		2/9/2017	CJR	1
1,1,1-Trichloroethane	< 0.03	mg/kg	0.03	0.96	1	8260B		2/9/2017	CJR	1
1,1,2-Trichloroethane	< 0.033	mg/kg	0.033	0.11	1	8260B		2/9/2017	CJR	1

Project Name FMR VOGUE CLEANERS  
 Project # 6349 PO#2017-0187

Invoice # E32443

Lab Code 5032443Q  
 Sample ID 6349-DP-16 9-11  
 Sample Matrix Soil  
 Sample Date 2/2/2017

	Result	Unit	LOD	LOQ	Dil	Method	Ext Date	Run Date	Analyst	Code
Trichloroethene (TCE)	0.061 "J"	mg/kg	0.041	0.13	1	8260B		2/9/2017	CJR	1
Trichlorofluoromethane	< 0.041	mg/kg	0.041	0.13	1	8260B		2/9/2017	CJR	1
1,2,4-Trimethylbenzene	< 0.025	mg/kg	0.025	0.08	1	8260B		2/9/2017	CJR	1
1,3,5-Trimethylbenzene	< 0.032	mg/kg	0.032	0.1	1	8260B		2/9/2017	CJR	1
Vinyl Chloride	< 0.019	mg/kg	0.019	0.062	1	8260B		2/9/2017	CJR	1
m&p-Xylene	< 0.072	mg/kg	0.072	0.23	1	8260B		2/9/2017	CJR	1
o-Xylene	< 0.044	mg/kg	0.044	0.14	1	8260B		2/9/2017	CJR	1
SUR - 4-Bromofluorobenzene	107	Rec %			1	8260B		2/9/2017	CJR	1
SUR - Dibromofluoromethane	101	Rec %			1	8260B		2/9/2017	CJR	1
SUR - Toluene-d8	105	Rec %			1	8260B		2/9/2017	CJR	1
SUR - 1,2-Dichloroethane-d4	103	Rec %			1	8260B		2/9/2017	CJR	1

Project Name FMR VOGUE CLEANERS  
 Project # 6349 PO#2017-0187

Invoice # E32443

Lab Code 5032443R  
 Sample ID 6349-DP-16 11-13  
 Sample Matrix Soil  
 Sample Date 2/2/2017

	Result	Unit	LOD	LOQ	Dil	Method	Ext Date	Run Date	Analyst	Code
General										
General										
Solids Percent	84.8	%			1	5021		2/8/2017	NJC	1
Organic										
VOC's										
Benzene	< 0.03	mg/kg	0.03	0.96	1	8260B		2/9/2017	CJR	1
Bromobenzene	< 0.025	mg/kg	0.025	0.081	1	8260B		2/9/2017	CJR	1
Bromodichloromethane	< 0.074	mg/kg	0.074	0.24	1	8260B		2/9/2017	CJR	1
Bromoform	< 0.029	mg/kg	0.029	0.092	1	8260B		2/9/2017	CJR	1
tert-Butylbenzene	< 0.026	mg/kg	0.026	0.084	1	8260B		2/9/2017	CJR	1
sec-Butylbenzene	< 0.033	mg/kg	0.033	0.1	1	8260B		2/9/2017	CJR	1
n-Butylbenzene	< 0.04	mg/kg	0.04	0.13	1	8260B		2/9/2017	CJR	1
Carbon Tetrachloride	< 0.016	mg/kg	0.016	0.053	1	8260B		2/9/2017	CJR	1
Chlorobenzene	< 0.013	mg/kg	0.013	0.04	1	8260B		2/9/2017	CJR	1
Chloroethane	< 0.091	mg/kg	0.091	0.29	1	8260B		2/9/2017	CJR	1
Chloroform	< 0.035	mg/kg	0.035	0.11	1	8260B		2/9/2017	CJR	1
Chloromethane	< 0.076	mg/kg	0.076	0.24	1	8260B		2/9/2017	CJR	1
2-Chlorotoluene	< 0.015	mg/kg	0.015	0.047	1	8260B		2/9/2017	CJR	1
4-Chlorotoluene	< 0.018	mg/kg	0.018	0.057	1	8260B		2/9/2017	CJR	1
1,2-Dibromo-3-chloropropane	< 0.058	mg/kg	0.058	0.18	1	8260B		2/9/2017	CJR	1
Dibromochloromethane	< 0.025	mg/kg	0.025	0.079	1	8260B		2/9/2017	CJR	1
1,4-Dichlorobenzene	< 0.037	mg/kg	0.037	0.12	1	8260B		2/9/2017	CJR	1
1,3-Dichlorobenzene	< 0.037	mg/kg	0.037	0.12	1	8260B		2/9/2017	CJR	1
1,2-Dichlorobenzene	< 0.028	mg/kg	0.028	0.088	1	8260B		2/9/2017	CJR	1
Dichlorodifluoromethane	< 0.048	mg/kg	0.048	0.15	1	8260B		2/9/2017	CJR	1
1,2-Dichloroethane	< 0.038	mg/kg	0.038	0.12	1	8260B		2/9/2017	CJR	1
1,1-Dichloroethane	< 0.034	mg/kg	0.034	0.11	1	8260B		2/9/2017	CJR	1
1,1-Dichloroethene	< 0.022	mg/kg	0.022	0.069	1	8260B		2/9/2017	CJR	1
cis-1,2-Dichloroethene	< 0.032	mg/kg	0.032	0.1	1	8260B		2/9/2017	CJR	1
trans-1,2-Dichloroethene	< 0.028	mg/kg	0.028	0.09	1	8260B		2/9/2017	CJR	1
1,2-Dichloropropane	< 0.035	mg/kg	0.035	0.11	1	8260B		2/9/2017	CJR	1
2,2-Dichloropropane	< 0.037	mg/kg	0.037	0.12	1	8260B		2/9/2017	CJR	1
1,3-Dichloropropane	< 0.025	mg/kg	0.025	0.079	1	8260B		2/9/2017	CJR	1
Di-isopropyl ether	< 0.01	mg/kg	0.01	0.032	1	8260B		2/9/2017	CJR	1
EDB (1,2-Dibromoethane)	< 0.023	mg/kg	0.023	0.072	1	8260B		2/9/2017	CJR	1
Ethylbenzene	< 0.035	mg/kg	0.035	0.11	1	8260B		2/9/2017	CJR	1
Hexachlorobutadiene	< 0.085	mg/kg	0.085	0.27	1	8260B		2/9/2017	CJR	1
Isopropylbenzene	< 0.034	mg/kg	0.034	0.11	1	8260B		2/9/2017	CJR	1
p-Isopropyltoluene	< 0.029	mg/kg	0.029	0.093	1	8260B		2/9/2017	CJR	1
Methylene chloride	< 0.15	mg/kg	0.15	0.46	1	8260B		2/9/2017	CJR	1
Methyl tert-butyl ether (MTBE)	< 0.05	mg/kg	0.05	0.16	1	8260B		2/9/2017	CJR	1
Naphthalene	< 0.094	mg/kg	0.094	0.3	1	8260B		2/9/2017	CJR	1
n-Propylbenzene	< 0.033	mg/kg	0.033	0.1	1	8260B		2/9/2017	CJR	1
1,1,2,2-Tetrachloroethane	< 0.028	mg/kg	0.028	0.88	1	8260B		2/9/2017	CJR	1
1,1,1,2-Tetrachloroethane	< 0.028	mg/kg	0.028	0.09	1	8260B		2/9/2017	CJR	1
Tetrachloroethene	0.162	mg/kg	0.032	0.1	1	8260B		2/9/2017	CJR	1
Toluene	< 0.032	mg/kg	0.032	0.1	1	8260B		2/9/2017	CJR	1
1,2,4-Trichlorobenzene	< 0.064	mg/kg	0.064	0.2	1	8260B		2/9/2017	CJR	1
1,2,3-Trichlorobenzene	< 0.066	mg/kg	0.066	0.21	1	8260B		2/9/2017	CJR	1
1,1,1-Trichloroethane	< 0.03	mg/kg	0.03	0.96	1	8260B		2/9/2017	CJR	1
1,1,2-Trichloroethane	< 0.033	mg/kg	0.033	0.11	1	8260B		2/9/2017	CJR	1



**Project Name** FMR VOGUE CLEANERS  
**Project #** 6349 PO#2017-0187

**Invoice #** E32443

**Lab Code** 5032443R  
**Sample ID** 6349-DP-16 11-13  
**Sample Matrix** Soil  
**Sample Date** 2/2/2017

	Result	Unit	LOD	LOQ	Dil	Method	Ext Date	Run Date	Analyst	Code
Trichloroethene (TCE)	< 0.041	mg/kg	0.041	0.13	1	8260B		2/9/2017	CJR	1
Trichlorofluoromethane	< 0.041	mg/kg	0.041	0.13	1	8260B		2/9/2017	CJR	1
1,2,4-Trimethylbenzene	< 0.025	mg/kg	0.025	0.08	1	8260B		2/9/2017	CJR	1
1,3,5-Trimethylbenzene	< 0.032	mg/kg	0.032	0.1	1	8260B		2/9/2017	CJR	1
Vinyl Chloride	< 0.019	mg/kg	0.019	0.062	1	8260B		2/9/2017	CJR	1
m&p-Xylene	< 0.072	mg/kg	0.072	0.23	1	8260B		2/9/2017	CJR	1
o-Xylene	< 0.044	mg/kg	0.044	0.14	1	8260B		2/9/2017	CJR	1
SUR - 1,2-Dichloroethane-d4	101	Rec %			1	8260B		2/9/2017	CJR	1
SUR - 4-Bromofluorobenzene	111	Rec %			1	8260B		2/9/2017	CJR	1
SUR - Dibromofluoromethane	99	Rec %			1	8260B		2/9/2017	CJR	1
SUR - Toluene-d8	108	Rec %			1	8260B		2/9/2017	CJR	1

Project Name FMR VOGUE CLEANERS  
 Project # 6349 PO#2017-0187

Invoice # E32443

Lab Code 5032443S  
 Sample ID 6349-DP-17 5-7  
 Sample Matrix Soil  
 Sample Date 2/2/2017

	Result	Unit	LOD	LOQ	Dil	Method	Ext Date	Run Date	Analyst	Code
General										
General										
Solids Percent	82.7	%			1	5021		2/8/2017	NJC	1
Organic										
VOC's										
Benzene	< 0.03	mg/kg	0.03	0.96	1	8260B		2/9/2017	CJR	1
Bromobenzene	< 0.025	mg/kg	0.025	0.081	1	8260B		2/9/2017	CJR	1
Bromodichloromethane	< 0.074	mg/kg	0.074	0.24	1	8260B		2/9/2017	CJR	1
Bromoform	< 0.029	mg/kg	0.029	0.092	1	8260B		2/9/2017	CJR	1
tert-Butylbenzene	< 0.026	mg/kg	0.026	0.084	1	8260B		2/9/2017	CJR	1
sec-Butylbenzene	< 0.033	mg/kg	0.033	0.1	1	8260B		2/9/2017	CJR	1
n-Butylbenzene	< 0.04	mg/kg	0.04	0.13	1	8260B		2/9/2017	CJR	1
Carbon Tetrachloride	< 0.016	mg/kg	0.016	0.053	1	8260B		2/9/2017	CJR	1
Chlorobenzene	< 0.013	mg/kg	0.013	0.04	1	8260B		2/9/2017	CJR	1
Chloroethane	< 0.091	mg/kg	0.091	0.29	1	8260B		2/9/2017	CJR	1
Chloroform	< 0.035	mg/kg	0.035	0.11	1	8260B		2/9/2017	CJR	1
Chloromethane	< 0.076	mg/kg	0.076	0.24	1	8260B		2/9/2017	CJR	1
2-Chlorotoluene	< 0.015	mg/kg	0.015	0.047	1	8260B		2/9/2017	CJR	1
4-Chlorotoluene	< 0.018	mg/kg	0.018	0.057	1	8260B		2/9/2017	CJR	1
1,2-Dibromo-3-chloropropane	< 0.058	mg/kg	0.058	0.18	1	8260B		2/9/2017	CJR	1
Dibromochloromethane	< 0.025	mg/kg	0.025	0.079	1	8260B		2/9/2017	CJR	1
1,4-Dichlorobenzene	< 0.037	mg/kg	0.037	0.12	1	8260B		2/9/2017	CJR	1
1,3-Dichlorobenzene	< 0.037	mg/kg	0.037	0.12	1	8260B		2/9/2017	CJR	1
1,2-Dichlorobenzene	< 0.028	mg/kg	0.028	0.088	1	8260B		2/9/2017	CJR	1
Dichlorodifluoromethane	< 0.048	mg/kg	0.048	0.15	1	8260B		2/9/2017	CJR	1
1,2-Dichloroethane	< 0.038	mg/kg	0.038	0.12	1	8260B		2/9/2017	CJR	1
1,1-Dichloroethane	< 0.034	mg/kg	0.034	0.11	1	8260B		2/9/2017	CJR	1
1,1-Dichloroethene	< 0.022	mg/kg	0.022	0.069	1	8260B		2/9/2017	CJR	1
cis-1,2-Dichloroethene	< 0.032	mg/kg	0.032	0.1	1	8260B		2/9/2017	CJR	1
trans-1,2-Dichloroethene	< 0.028	mg/kg	0.028	0.09	1	8260B		2/9/2017	CJR	1
1,2-Dichloropropane	< 0.035	mg/kg	0.035	0.11	1	8260B		2/9/2017	CJR	1
2,2-Dichloropropane	< 0.037	mg/kg	0.037	0.12	1	8260B		2/9/2017	CJR	1
1,3-Dichloropropane	< 0.025	mg/kg	0.025	0.079	1	8260B		2/9/2017	CJR	1
Di-isopropyl ether	< 0.01	mg/kg	0.01	0.032	1	8260B		2/9/2017	CJR	1
EDB (1,2-Dibromoethane)	< 0.023	mg/kg	0.023	0.072	1	8260B		2/9/2017	CJR	1
Ethylbenzene	< 0.035	mg/kg	0.035	0.11	1	8260B		2/9/2017	CJR	1
Hexachlorobutadiene	< 0.085	mg/kg	0.085	0.27	1	8260B		2/9/2017	CJR	1
Isopropylbenzene	< 0.034	mg/kg	0.034	0.11	1	8260B		2/9/2017	CJR	1
p-Isopropyltoluene	< 0.029	mg/kg	0.029	0.093	1	8260B		2/9/2017	CJR	1
Methylene chloride	< 0.15	mg/kg	0.15	0.46	1	8260B		2/9/2017	CJR	1
Methyl tert-butyl ether (MTBE)	< 0.05	mg/kg	0.05	0.16	1	8260B		2/9/2017	CJR	1
Naphthalene	< 0.094	mg/kg	0.094	0.3	1	8260B		2/9/2017	CJR	1
n-Propylbenzene	< 0.033	mg/kg	0.033	0.1	1	8260B		2/9/2017	CJR	1
1,1,2,2-Tetrachloroethane	< 0.028	mg/kg	0.028	0.88	1	8260B		2/9/2017	CJR	1
1,1,1,2-Tetrachloroethane	< 0.028	mg/kg	0.028	0.09	1	8260B		2/9/2017	CJR	1
Tetrachloroethene	13.6	mg/kg	0.32		10	8260B		2/9/2017	CJR	1
Toluene	< 0.032	mg/kg	0.032	0.1	1	8260B		2/9/2017	CJR	1
1,2,4-Trichlorobenzene	< 0.064	mg/kg	0.064	0.2	1	8260B		2/9/2017	CJR	1
1,2,3-Trichlorobenzene	< 0.066	mg/kg	0.066	0.21	1	8260B		2/9/2017	CJR	1
1,1,1-Trichloroethane	< 0.03	mg/kg	0.03	0.96	1	8260B		2/9/2017	CJR	1
1,1,2-Trichloroethane	< 0.033	mg/kg	0.033	0.11	1	8260B		2/9/2017	CJR	1

**Project Name** FMR VOGUE CLEANERS  
**Project #** 6349 PO#2017-0187

**Invoice #** E32443

**Lab Code** 5032443S  
**Sample ID** 6349-DP-17 5-7  
**Sample Matrix** Soil  
**Sample Date** 2/2/2017

	<b>Result</b>	<b>Unit</b>	<b>LOD</b>	<b>LOQ</b>	<b>Dil</b>	<b>Method</b>	<b>Ext Date</b>	<b>Run Date</b>	<b>Analyst</b>	<b>Code</b>
Trichloroethene (TCE)	0.061 "J"	mg/kg	0.041	0.13	1	8260B		2/9/2017	CJR	1
Trichlorofluoromethane	< 0.041	mg/kg	0.041	0.13	1	8260B		2/9/2017	CJR	1
1,2,4-Trimethylbenzene	< 0.025	mg/kg	0.025	0.08	1	8260B		2/9/2017	CJR	1
1,3,5-Trimethylbenzene	< 0.032	mg/kg	0.032	0.1	1	8260B		2/9/2017	CJR	1
Vinyl Chloride	< 0.019	mg/kg	0.019	0.062	1	8260B		2/9/2017	CJR	1
m&p-Xylene	< 0.072	mg/kg	0.072	0.23	1	8260B		2/9/2017	CJR	1
o-Xylene	< 0.044	mg/kg	0.044	0.14	1	8260B		2/9/2017	CJR	1
SUR - 1,2-Dichloroethane-d4	104	Rec %				8260B		2/9/2017	CJR	1
SUR - 4-Bromofluorobenzene	107	Rec %				8260B		2/9/2017	CJR	1
SUR - Dibromofluoromethane	99	Rec %				8260B		2/9/2017	CJR	1
SUR - Toluene-d8	104	Rec %				8260B		2/9/2017	CJR	1

Project Name FMR VOGUE CLEANERS  
 Project # 6349 PO#2017-0187

Invoice # E32443

Lab Code 5032443T  
 Sample ID 6349-DP-17 9-11  
 Sample Matrix Soil  
 Sample Date 2/2/2017

	Result	Unit	LOD	LOQ	Dil	Method	Ext Date	Run Date	Analyst	Code
General										
General										
Solids Percent	87.2	%			1	5021		2/8/2017	NJC	1
Organic										
VOC's										
Benzene	< 0.3	mg/kg	0.3	9.6	10	8260B		2/9/2017	CJR	1
Bromobenzene	< 0.25	mg/kg	0.25	0.81	10	8260B		2/9/2017	CJR	1
Bromodichloromethane	< 0.74	mg/kg	0.74	2.4	10	8260B		2/9/2017	CJR	1
Bromoform	< 0.29	mg/kg	0.29	0.92	10	8260B		2/9/2017	CJR	1
tert-Butylbenzene	< 0.26	mg/kg	0.26	0.84	10	8260B		2/9/2017	CJR	1
sec-Butylbenzene	< 0.33	mg/kg	0.33	1	10	8260B		2/9/2017	CJR	1
n-Butylbenzene	< 0.4	mg/kg	0.4	1.3	10	8260B		2/9/2017	CJR	1
Carbon Tetrachloride	< 0.16	mg/kg	0.16	0.53	10	8260B		2/9/2017	CJR	1
Chlorobenzene	< 0.13	mg/kg	0.13	0.4	10	8260B		2/9/2017	CJR	1
Chloroethane	< 0.91	mg/kg	0.91	2.9	10	8260B		2/9/2017	CJR	1
Chloroform	< 0.35	mg/kg	0.35	1.1	10	8260B		2/9/2017	CJR	1
Chloromethane	< 0.76	mg/kg	0.76	2.4	10	8260B		2/9/2017	CJR	1
2-Chlorotoluene	< 0.15	mg/kg	0.15	0.47	10	8260B		2/9/2017	CJR	1
4-Chlorotoluene	< 0.18	mg/kg	0.18	0.57	10	8260B		2/9/2017	CJR	1
1,2-Dibromo-3-chloropropane	< 0.58	mg/kg	0.58	1.8	10	8260B		2/9/2017	CJR	1
Dibromochloromethane	< 0.25	mg/kg	0.25	0.79	10	8260B		2/9/2017	CJR	1
1,4-Dichlorobenzene	< 0.37	mg/kg	0.37	1.2	10	8260B		2/9/2017	CJR	1
1,3-Dichlorobenzene	< 0.37	mg/kg	0.37	1.2	10	8260B		2/9/2017	CJR	1
1,2-Dichlorobenzene	< 0.28	mg/kg	0.28	0.88	10	8260B		2/9/2017	CJR	1
Dichlorodifluoromethane	< 0.48	mg/kg	0.48	1.5	10	8260B		2/9/2017	CJR	1
1,2-Dichloroethane	< 0.38	mg/kg	0.38	1.2	10	8260B		2/9/2017	CJR	1
1,1-Dichloroethane	< 0.34	mg/kg	0.34	1.1	10	8260B		2/9/2017	CJR	1
1,1-Dichloroethene	< 0.22	mg/kg	0.22	0.69	10	8260B		2/9/2017	CJR	1
cis-1,2-Dichloroethene	< 0.32	mg/kg	0.32	1	10	8260B		2/9/2017	CJR	1
trans-1,2-Dichloroethene	< 0.28	mg/kg	0.28	0.9	10	8260B		2/9/2017	CJR	1
1,2-Dichloropropane	< 0.35	mg/kg	0.35	1.1	10	8260B		2/9/2017	CJR	1
2,2-Dichloropropane	< 0.37	mg/kg	0.37	1.2	10	8260B		2/9/2017	CJR	1
1,3-Dichloropropane	< 0.25	mg/kg	0.25	0.79	10	8260B		2/9/2017	CJR	1
Di-isopropyl ether	< 0.1	mg/kg	0.1	0.32	10	8260B		2/9/2017	CJR	1
EDB (1,2-Dibromoethane)	< 0.23	mg/kg	0.23	0.72	10	8260B		2/9/2017	CJR	1
Ethylbenzene	< 0.35	mg/kg	0.35	1.1	10	8260B		2/9/2017	CJR	1
Hexachlorobutadiene	< 0.85	mg/kg	0.85	2.7	10	8260B		2/9/2017	CJR	1
Isopropylbenzene	< 0.34	mg/kg	0.34	1.1	10	8260B		2/9/2017	CJR	1
p-Isopropyltoluene	< 0.29	mg/kg	0.29	0.93	10	8260B		2/9/2017	CJR	1
Methylene chloride	< 1.5	mg/kg	1.5	4.6	10	8260B		2/9/2017	CJR	1
Methyl tert-butyl ether (MTBE)	< 0.5	mg/kg	0.5	1.6	10	8260B		2/9/2017	CJR	1
Naphthalene	< 0.94	mg/kg	0.94	3	10	8260B		2/9/2017	CJR	1
n-Propylbenzene	< 0.33	mg/kg	0.33	1	10	8260B		2/9/2017	CJR	1
1,1,2,2-Tetrachloroethane	< 0.28	mg/kg	0.28	8.8	10	8260B		2/9/2017	CJR	1
1,1,1,2-Tetrachloroethane	< 0.28	mg/kg	0.28	0.9	10	8260B		2/9/2017	CJR	1
Tetrachloroethene	9.0	mg/kg	0.32	1	10	8260B		2/9/2017	CJR	1
Toluene	< 0.32	mg/kg	0.32	1	10	8260B		2/9/2017	CJR	1
1,2,4-Trichlorobenzene	< 0.64	mg/kg	0.64	2	10	8260B		2/9/2017	CJR	1
1,2,3-Trichlorobenzene	< 0.66	mg/kg	0.66	2.1	10	8260B		2/9/2017	CJR	1
1,1,1-Trichloroethane	< 0.3	mg/kg	0.3	9.6	10	8260B		2/9/2017	CJR	1
1,1,2-Trichloroethane	< 0.33	mg/kg	0.33	1.1	10	8260B		2/9/2017	CJR	1

**Project Name** FMR VOGUE CLEANERS  
**Project #** 6349 PO#2017-0187

**Invoice #** E32443

**Lab Code** 5032443T  
**Sample ID** 6349-DP-17 9-11  
**Sample Matrix** Soil  
**Sample Date** 2/2/2017

	<b>Result</b>	<b>Unit</b>	<b>LOD</b>	<b>LOQ</b>	<b>Dil</b>	<b>Method</b>	<b>Ext Date</b>	<b>Run Date</b>	<b>Analyst</b>	<b>Code</b>
Trichloroethene (TCE)	< 0.41	mg/kg	0.41	1.3	10	8260B		2/9/2017	CJR	1
Trichlorofluoromethane	< 0.41	mg/kg	0.41	1.3	10	8260B		2/9/2017	CJR	1
1,2,4-Trimethylbenzene	< 0.25	mg/kg	0.25	0.8	10	8260B		2/9/2017	CJR	1
1,3,5-Trimethylbenzene	< 0.32	mg/kg	0.32	1	10	8260B		2/9/2017	CJR	1
Vinyl Chloride	< 0.19	mg/kg	0.19	0.62	10	8260B		2/9/2017	CJR	1
m&p-Xylene	< 0.72	mg/kg	0.72	2.3	10	8260B		2/9/2017	CJR	1
o-Xylene	< 0.44	mg/kg	0.44	1.4	10	8260B		2/9/2017	CJR	1
SUR - 1,2-Dichloroethane-d4	104	Rec %			10	8260B		2/9/2017	CJR	1
SUR - Toluene-d8	102	Rec %			10	8260B		2/9/2017	CJR	1
SUR - 4-Bromofluorobenzene	108	Rec %			10	8260B		2/9/2017	CJR	1
SUR - Dibromofluoromethane	100	Rec %			10	8260B		2/9/2017	CJR	1

Project Name FMR VOGUE CLEANERS  
 Project # 6349 PO#2017-0187

Invoice # E32443

Lab Code 5032443U  
 Sample ID 6349-DP-18 6-7  
 Sample Matrix Soil  
 Sample Date 2/2/2017

	Result	Unit	LOD	LOQ	Dil	Method	Ext Date	Run Date	Analyst	Code
General										
General										
Solids Percent	86.7	%			1	5021		2/8/2017	NJC	1
Organic										
VOC's										
Benzene	< 0.03	mg/kg	0.03	0.96	1	8260B		2/10/2017	CJR	1
Bromobenzene	< 0.025	mg/kg	0.025	0.081	1	8260B		2/10/2017	CJR	1
Bromodichloromethane	< 0.074	mg/kg	0.074	0.24	1	8260B		2/10/2017	CJR	1
Bromoform	< 0.029	mg/kg	0.029	0.092	1	8260B		2/10/2017	CJR	1
tert-Butylbenzene	< 0.026	mg/kg	0.026	0.084	1	8260B		2/10/2017	CJR	1
sec-Butylbenzene	< 0.033	mg/kg	0.033	0.1	1	8260B		2/10/2017	CJR	1
n-Butylbenzene	< 0.04	mg/kg	0.04	0.13	1	8260B		2/10/2017	CJR	1
Carbon Tetrachloride	< 0.016	mg/kg	0.016	0.053	1	8260B		2/10/2017	CJR	1
Chlorobenzene	< 0.013	mg/kg	0.013	0.04	1	8260B		2/10/2017	CJR	1
Chloroethane	< 0.091	mg/kg	0.091	0.29	1	8260B		2/10/2017	CJR	1
Chloroform	< 0.035	mg/kg	0.035	0.11	1	8260B		2/10/2017	CJR	1
Chloromethane	< 0.076	mg/kg	0.076	0.24	1	8260B		2/10/2017	CJR	1
2-Chlorotoluene	< 0.015	mg/kg	0.015	0.047	1	8260B		2/10/2017	CJR	1
4-Chlorotoluene	< 0.018	mg/kg	0.018	0.057	1	8260B		2/10/2017	CJR	1
1,2-Dibromo-3-chloropropane	< 0.058	mg/kg	0.058	0.18	1	8260B		2/10/2017	CJR	1
Dibromochloromethane	< 0.025	mg/kg	0.025	0.079	1	8260B		2/10/2017	CJR	1
1,4-Dichlorobenzene	< 0.037	mg/kg	0.037	0.12	1	8260B		2/10/2017	CJR	1
1,3-Dichlorobenzene	< 0.037	mg/kg	0.037	0.12	1	8260B		2/10/2017	CJR	1
1,2-Dichlorobenzene	< 0.028	mg/kg	0.028	0.088	1	8260B		2/10/2017	CJR	1
Dichlorodifluoromethane	< 0.048	mg/kg	0.048	0.15	1	8260B		2/10/2017	CJR	1
1,2-Dichloroethane	< 0.038	mg/kg	0.038	0.12	1	8260B		2/10/2017	CJR	1
1,1-Dichloroethane	< 0.034	mg/kg	0.034	0.11	1	8260B		2/10/2017	CJR	1
1,1-Dichloroethene	< 0.022	mg/kg	0.022	0.069	1	8260B		2/10/2017	CJR	1
cis-1,2-Dichloroethene	< 0.032	mg/kg	0.032	0.1	1	8260B		2/10/2017	CJR	1
trans-1,2-Dichloroethene	< 0.028	mg/kg	0.028	0.09	1	8260B		2/10/2017	CJR	1
1,2-Dichloropropane	< 0.035	mg/kg	0.035	0.11	1	8260B		2/10/2017	CJR	1
2,2-Dichloropropane	< 0.037	mg/kg	0.037	0.12	1	8260B		2/10/2017	CJR	1
1,3-Dichloropropane	< 0.025	mg/kg	0.025	0.079	1	8260B		2/10/2017	CJR	1
Di-isopropyl ether	< 0.01	mg/kg	0.01	0.032	1	8260B		2/10/2017	CJR	1
EDB (1,2-Dibromoethane)	< 0.023	mg/kg	0.023	0.072	1	8260B		2/10/2017	CJR	1
Ethylbenzene	< 0.035	mg/kg	0.035	0.11	1	8260B		2/10/2017	CJR	1
Hexachlorobutadiene	< 0.085	mg/kg	0.085	0.27	1	8260B		2/10/2017	CJR	1
Isopropylbenzene	< 0.034	mg/kg	0.034	0.11	1	8260B		2/10/2017	CJR	1
p-Isopropyltoluene	< 0.029	mg/kg	0.029	0.093	1	8260B		2/10/2017	CJR	1
Methylene chloride	< 0.15	mg/kg	0.15	0.46	1	8260B		2/10/2017	CJR	1
Methyl tert-butyl ether (MTBE)	< 0.05	mg/kg	0.05	0.16	1	8260B		2/10/2017	CJR	1
Naphthalene	< 0.094	mg/kg	0.094	0.3	1	8260B		2/10/2017	CJR	1
n-Propylbenzene	< 0.033	mg/kg	0.033	0.1	1	8260B		2/10/2017	CJR	1
1,1,2,2-Tetrachloroethane	< 0.028	mg/kg	0.028	0.88	1	8260B		2/10/2017	CJR	1
1,1,1,2-Tetrachloroethane	< 0.028	mg/kg	0.028	0.09	1	8260B		2/10/2017	CJR	1
Tetrachloroethene	1.08	mg/kg	0.032	0.1	1	8260B		2/10/2017	CJR	1
Toluene	< 0.032	mg/kg	0.032	0.1	1	8260B		2/10/2017	CJR	1
1,2,4-Trichlorobenzene	< 0.064	mg/kg	0.064	0.2	1	8260B		2/10/2017	CJR	1
1,2,3-Trichlorobenzene	< 0.066	mg/kg	0.066	0.21	1	8260B		2/10/2017	CJR	1
1,1,1-Trichloroethane	< 0.03	mg/kg	0.03	0.96	1	8260B		2/10/2017	CJR	1
1,1,2-Trichloroethane	< 0.033	mg/kg	0.033	0.11	1	8260B		2/10/2017	CJR	1

**Project Name** FMR VOGUE CLEANERS  
**Project #** 6349 PO#2017-0187

**Invoice #** E32443

**Lab Code** 5032443U  
**Sample ID** 6349-DP-18 6-7  
**Sample Matrix** Soil  
**Sample Date** 2/2/2017

	<b>Result</b>	<b>Unit</b>	<b>LOD</b>	<b>LOQ</b>	<b>Dil</b>	<b>Method</b>	<b>Ext Date</b>	<b>Run Date</b>	<b>Analyst</b>	<b>Code</b>
Trichloroethene (TCE)	< 0.041	mg/kg	0.041	0.13	1	8260B		2/10/2017	CJR	1
Trichlorofluoromethane	< 0.041	mg/kg	0.041	0.13	1	8260B		2/10/2017	CJR	1
1,2,4-Trimethylbenzene	< 0.025	mg/kg	0.025	0.08	1	8260B		2/10/2017	CJR	1
1,3,5-Trimethylbenzene	< 0.032	mg/kg	0.032	0.1	1	8260B		2/10/2017	CJR	1
Vinyl Chloride	< 0.019	mg/kg	0.019	0.062	1	8260B		2/10/2017	CJR	1
m&p-Xylene	< 0.072	mg/kg	0.072	0.23	1	8260B		2/10/2017	CJR	1
o-Xylene	< 0.044	mg/kg	0.044	0.14	1	8260B		2/10/2017	CJR	1
SUR - 1,2-Dichloroethane-d4	98	Rec %			1	8260B		2/10/2017	CJR	1
SUR - 4-Bromofluorobenzene	111	Rec %			1	8260B		2/10/2017	CJR	1
SUR - Dibromofluoromethane	96	Rec %			1	8260B		2/10/2017	CJR	1
SUR - Toluene-d8	106	Rec %			1	8260B		2/10/2017	CJR	1

Project Name FMR VOGUE CLEANERS  
 Project # 6349 PO#2017-0187

Invoice # E32443

Lab Code 5032443V  
 Sample ID 6349-DP-18 9-11  
 Sample Matrix Soil  
 Sample Date 2/2/2017

	Result	Unit	LOD	LOQ	Dil	Method	Ext Date	Run Date	Analyst	Code
General										
General										
Solids Percent	88.5	%			1	5021		2/8/2017	NJC	1
Organic										
VOC's										
Benzene	< 0.03	mg/kg	0.03	0.96	1	8260B		2/10/2017	CJR	1
Bromobenzene	< 0.025	mg/kg	0.025	0.081	1	8260B		2/10/2017	CJR	1
Bromodichloromethane	< 0.074	mg/kg	0.074	0.24	1	8260B		2/10/2017	CJR	1
Bromoform	< 0.029	mg/kg	0.029	0.092	1	8260B		2/10/2017	CJR	1
tert-Butylbenzene	< 0.026	mg/kg	0.026	0.084	1	8260B		2/10/2017	CJR	1
sec-Butylbenzene	< 0.033	mg/kg	0.033	0.1	1	8260B		2/10/2017	CJR	1
n-Butylbenzene	< 0.04	mg/kg	0.04	0.13	1	8260B		2/10/2017	CJR	1
Carbon Tetrachloride	< 0.016	mg/kg	0.016	0.053	1	8260B		2/10/2017	CJR	1
Chlorobenzene	< 0.013	mg/kg	0.013	0.04	1	8260B		2/10/2017	CJR	1
Chloroethane	< 0.091	mg/kg	0.091	0.29	1	8260B		2/10/2017	CJR	1
Chloroform	< 0.035	mg/kg	0.035	0.11	1	8260B		2/10/2017	CJR	1
Chloromethane	< 0.076	mg/kg	0.076	0.24	1	8260B		2/10/2017	CJR	1
2-Chlorotoluene	< 0.015	mg/kg	0.015	0.047	1	8260B		2/10/2017	CJR	1
4-Chlorotoluene	< 0.018	mg/kg	0.018	0.057	1	8260B		2/10/2017	CJR	1
1,2-Dibromo-3-chloropropane	< 0.058	mg/kg	0.058	0.18	1	8260B		2/10/2017	CJR	1
Dibromochloromethane	< 0.025	mg/kg	0.025	0.079	1	8260B		2/10/2017	CJR	1
1,4-Dichlorobenzene	< 0.037	mg/kg	0.037	0.12	1	8260B		2/10/2017	CJR	1
1,3-Dichlorobenzene	< 0.037	mg/kg	0.037	0.12	1	8260B		2/10/2017	CJR	1
1,2-Dichlorobenzene	< 0.028	mg/kg	0.028	0.088	1	8260B		2/10/2017	CJR	1
Dichlorodifluoromethane	< 0.048	mg/kg	0.048	0.15	1	8260B		2/10/2017	CJR	1
1,2-Dichloroethane	< 0.038	mg/kg	0.038	0.12	1	8260B		2/10/2017	CJR	1
1,1-Dichloroethane	< 0.034	mg/kg	0.034	0.11	1	8260B		2/10/2017	CJR	1
1,1-Dichloroethene	< 0.022	mg/kg	0.022	0.069	1	8260B		2/10/2017	CJR	1
cis-1,2-Dichloroethene	< 0.032	mg/kg	0.032	0.1	1	8260B		2/10/2017	CJR	1
trans-1,2-Dichloroethene	< 0.028	mg/kg	0.028	0.09	1	8260B		2/10/2017	CJR	1
1,2-Dichloropropane	< 0.035	mg/kg	0.035	0.11	1	8260B		2/10/2017	CJR	1
2,2-Dichloropropane	< 0.037	mg/kg	0.037	0.12	1	8260B		2/10/2017	CJR	1
1,3-Dichloropropane	< 0.025	mg/kg	0.025	0.079	1	8260B		2/10/2017	CJR	1
Di-isopropyl ether	< 0.01	mg/kg	0.01	0.032	1	8260B		2/10/2017	CJR	1
EDB (1,2-Dibromoethane)	< 0.023	mg/kg	0.023	0.072	1	8260B		2/10/2017	CJR	1
Ethylbenzene	< 0.035	mg/kg	0.035	0.11	1	8260B		2/10/2017	CJR	1
Hexachlorobutadiene	< 0.085	mg/kg	0.085	0.27	1	8260B		2/10/2017	CJR	1
Isopropylbenzene	< 0.034	mg/kg	0.034	0.11	1	8260B		2/10/2017	CJR	1
p-Isopropyltoluene	< 0.029	mg/kg	0.029	0.093	1	8260B		2/10/2017	CJR	1
Methylene chloride	< 0.15	mg/kg	0.15	0.46	1	8260B		2/10/2017	CJR	1
Methyl tert-butyl ether (MTBE)	< 0.05	mg/kg	0.05	0.16	1	8260B		2/10/2017	CJR	1
Naphthalene	< 0.094	mg/kg	0.094	0.3	1	8260B		2/10/2017	CJR	1
n-Propylbenzene	< 0.033	mg/kg	0.033	0.1	1	8260B		2/10/2017	CJR	1
1,1,2,2-Tetrachloroethane	< 0.028	mg/kg	0.028	0.88	1	8260B		2/10/2017	CJR	1
1,1,1,2-Tetrachloroethane	< 0.028	mg/kg	0.028	0.09	1	8260B		2/10/2017	CJR	1
Tetrachloroethene	0.49	mg/kg	0.032	0.1	1	8260B		2/10/2017	CJR	1
Toluene	< 0.032	mg/kg	0.032	0.1	1	8260B		2/10/2017	CJR	1
1,2,4-Trichlorobenzene	< 0.064	mg/kg	0.064	0.2	1	8260B		2/10/2017	CJR	1
1,2,3-Trichlorobenzene	< 0.066	mg/kg	0.066	0.21	1	8260B		2/10/2017	CJR	1
1,1,1-Trichloroethane	< 0.03	mg/kg	0.03	0.96	1	8260B		2/10/2017	CJR	1
1,1,2-Trichloroethane	< 0.033	mg/kg	0.033	0.11	1	8260B		2/10/2017	CJR	1



**Project Name** FMR VOGUE CLEANERS  
**Project #** 6349 PO#2017-0187

**Invoice #** E32443

**Lab Code** 5032443V  
**Sample ID** 6349-DP-18 9-11  
**Sample Matrix** Soil  
**Sample Date** 2/2/2017

	Result	Unit	LOD	LOQ	Dil	Method	Ext Date	Run Date	Analyst	Code
Trichloroethene (TCE)	< 0.041	mg/kg	0.041	0.13	1	8260B		2/10/2017	CJR	1
Trichlorofluoromethane	< 0.041	mg/kg	0.041	0.13	1	8260B		2/10/2017	CJR	1
1,2,4-Trimethylbenzene	< 0.025	mg/kg	0.025	0.08	1	8260B		2/10/2017	CJR	1
1,3,5-Trimethylbenzene	< 0.032	mg/kg	0.032	0.1	1	8260B		2/10/2017	CJR	1
Vinyl Chloride	< 0.019	mg/kg	0.019	0.062	1	8260B		2/10/2017	CJR	1
m&p-Xylene	< 0.072	mg/kg	0.072	0.23	1	8260B		2/10/2017	CJR	1
o-Xylene	< 0.044	mg/kg	0.044	0.14	1	8260B		2/10/2017	CJR	1
SUR - 1,2-Dichloroethane-d4	104	Rec %			1	8260B		2/10/2017	CJR	1
SUR - 4-Bromofluorobenzene	109	Rec %			1	8260B		2/10/2017	CJR	1
SUR - Dibromofluoromethane	101	Rec %			1	8260B		2/10/2017	CJR	1
SUR - Toluene-d8	106	Rec %			1	8260B		2/10/2017	CJR	1

Project Name FMR VOGUE CLEANERS  
 Project # 6349 PO#2017-0187

Invoice # E32443

Lab Code 5032443W  
 Sample ID 6349-DP-19 4-6  
 Sample Matrix Soil  
 Sample Date 2/2/2017

	Result	Unit	LOD	LOQ	Dil	Method	Ext Date	Run Date	Analyst	Code
General										
General										
Solids Percent	84.3	%			1	5021		2/8/2017	NJC	1
Organic										
VOC's										
Benzene	< 0.03	mg/kg	0.03	0.96	1	8260B		2/10/2017	CJR	1
Bromobenzene	< 0.025	mg/kg	0.025	0.081	1	8260B		2/10/2017	CJR	1
Bromodichloromethane	< 0.074	mg/kg	0.074	0.24	1	8260B		2/10/2017	CJR	1
Bromoform	< 0.029	mg/kg	0.029	0.092	1	8260B		2/10/2017	CJR	1
tert-Butylbenzene	< 0.026	mg/kg	0.026	0.084	1	8260B		2/10/2017	CJR	1
sec-Butylbenzene	< 0.033	mg/kg	0.033	0.1	1	8260B		2/10/2017	CJR	1
n-Butylbenzene	< 0.04	mg/kg	0.04	0.13	1	8260B		2/10/2017	CJR	1
Carbon Tetrachloride	< 0.016	mg/kg	0.016	0.053	1	8260B		2/10/2017	CJR	1
Chlorobenzene	< 0.013	mg/kg	0.013	0.04	1	8260B		2/10/2017	CJR	1
Chloroethane	< 0.091	mg/kg	0.091	0.29	1	8260B		2/10/2017	CJR	1
Chloroform	< 0.035	mg/kg	0.035	0.11	1	8260B		2/10/2017	CJR	1
Chloromethane	< 0.076	mg/kg	0.076	0.24	1	8260B		2/10/2017	CJR	1
2-Chlorotoluene	< 0.015	mg/kg	0.015	0.047	1	8260B		2/10/2017	CJR	1
4-Chlorotoluene	< 0.018	mg/kg	0.018	0.057	1	8260B		2/10/2017	CJR	1
1,2-Dibromo-3-chloropropane	< 0.058	mg/kg	0.058	0.18	1	8260B		2/10/2017	CJR	1
Dibromochloromethane	< 0.025	mg/kg	0.025	0.079	1	8260B		2/10/2017	CJR	1
1,4-Dichlorobenzene	< 0.037	mg/kg	0.037	0.12	1	8260B		2/10/2017	CJR	1
1,3-Dichlorobenzene	< 0.037	mg/kg	0.037	0.12	1	8260B		2/10/2017	CJR	1
1,2-Dichlorobenzene	< 0.028	mg/kg	0.028	0.088	1	8260B		2/10/2017	CJR	1
Dichlorodifluoromethane	< 0.048	mg/kg	0.048	0.15	1	8260B		2/10/2017	CJR	1
1,2-Dichloroethane	< 0.038	mg/kg	0.038	0.12	1	8260B		2/10/2017	CJR	1
1,1-Dichloroethane	< 0.034	mg/kg	0.034	0.11	1	8260B		2/10/2017	CJR	1
1,1-Dichloroethene	< 0.022	mg/kg	0.022	0.069	1	8260B		2/10/2017	CJR	1
cis-1,2-Dichloroethene	0.042 "J"	mg/kg	0.032	0.1	1	8260B		2/10/2017	CJR	1
trans-1,2-Dichloroethene	< 0.028	mg/kg	0.028	0.09	1	8260B		2/10/2017	CJR	1
1,2-Dichloropropane	< 0.035	mg/kg	0.035	0.11	1	8260B		2/10/2017	CJR	1
2,2-Dichloropropane	< 0.037	mg/kg	0.037	0.12	1	8260B		2/10/2017	CJR	1
1,3-Dichloropropane	< 0.025	mg/kg	0.025	0.079	1	8260B		2/10/2017	CJR	1
Di-isopropyl ether	< 0.01	mg/kg	0.01	0.032	1	8260B		2/10/2017	CJR	1
EDB (1,2-Dibromoethane)	< 0.023	mg/kg	0.023	0.072	1	8260B		2/10/2017	CJR	1
Ethylbenzene	< 0.035	mg/kg	0.035	0.11	1	8260B		2/10/2017	CJR	1
Hexachlorobutadiene	< 0.085	mg/kg	0.085	0.27	1	8260B		2/10/2017	CJR	1
Isopropylbenzene	< 0.034	mg/kg	0.034	0.11	1	8260B		2/10/2017	CJR	1
p-Isopropyltoluene	< 0.029	mg/kg	0.029	0.093	1	8260B		2/10/2017	CJR	1
Methylene chloride	< 0.15	mg/kg	0.15	0.46	1	8260B		2/10/2017	CJR	1
Methyl tert-butyl ether (MTBE)	< 0.05	mg/kg	0.05	0.16	1	8260B		2/10/2017	CJR	1
Naphthalene	< 0.094	mg/kg	0.094	0.3	1	8260B		2/10/2017	CJR	1
n-Propylbenzene	< 0.033	mg/kg	0.033	0.1	1	8260B		2/10/2017	CJR	1
1,1,2,2-Tetrachloroethane	< 0.028	mg/kg	0.028	0.88	1	8260B		2/10/2017	CJR	1
1,1,1,2-Tetrachloroethane	< 0.028	mg/kg	0.028	0.09	1	8260B		2/10/2017	CJR	1
Tetrachloroethene	< 0.032	mg/kg	0.032	0.1	1	8260B		2/10/2017	CJR	1
Toluene	< 0.032	mg/kg	0.032	0.1	1	8260B		2/10/2017	CJR	1
1,2,4-Trichlorobenzene	< 0.064	mg/kg	0.064	0.2	1	8260B		2/10/2017	CJR	1
1,2,3-Trichlorobenzene	< 0.066	mg/kg	0.066	0.21	1	8260B		2/10/2017	CJR	1
1,1,1-Trichloroethane	< 0.03	mg/kg	0.03	0.96	1	8260B		2/10/2017	CJR	1
1,1,2-Trichloroethane	< 0.033	mg/kg	0.033	0.11	1	8260B		2/10/2017	CJR	1

**Project Name** FMR VOGUE CLEANERS  
**Project #** 6349 PO#2017-0187

**Invoice #** E32443

**Lab Code** 5032443W  
**Sample ID** 6349-DP-19 4-6  
**Sample Matrix** Soil  
**Sample Date** 2/2/2017

	Result	Unit	LOD	LOQ	Dil	Method	Ext Date	Run Date	Analyst	Code
Trichloroethene (TCE)	< 0.041	mg/kg	0.041	0.13	1	8260B		2/10/2017	CJR	1
Trichlorofluoromethane	< 0.041	mg/kg	0.041	0.13	1	8260B		2/10/2017	CJR	1
1,2,4-Trimethylbenzene	< 0.025	mg/kg	0.025	0.08	1	8260B		2/10/2017	CJR	1
1,3,5-Trimethylbenzene	< 0.032	mg/kg	0.032	0.1	1	8260B		2/10/2017	CJR	1
Vinyl Chloride	< 0.019	mg/kg	0.019	0.062	1	8260B		2/10/2017	CJR	1
m&p-Xylene	< 0.072	mg/kg	0.072	0.23	1	8260B		2/10/2017	CJR	1
o-Xylene	< 0.044	mg/kg	0.044	0.14	1	8260B		2/10/2017	CJR	1
SUR - 1,2-Dichloroethane-d4	99	Rec %			1	8260B		2/10/2017	CJR	1
SUR - 4-Bromofluorobenzene	112	Rec %			1	8260B		2/10/2017	CJR	1
SUR - Dibromofluoromethane	98	Rec %			1	8260B		2/10/2017	CJR	1
SUR - Toluene-d8	108	Rec %			1	8260B		2/10/2017	CJR	1

Project Name FMR VOGUE CLEANERS  
 Project # 6349 PO#2017-0187

Invoice # E32443

Lab Code 5032443X  
 Sample ID 6349-DP-19 10-12  
 Sample Matrix Soil  
 Sample Date 2/2/2017

	Result	Unit	LOD	LOQ	Dil	Method	Ext Date	Run Date	Analyst	Code
General										
General										
Solids Percent	88.1	%			1	5021		2/8/2017	NJC	1
Organic										
VOC's										
Benzene	< 0.03	mg/kg	0.03	0.96	1	8260B		2/10/2017	CJR	1
Bromobenzene	< 0.025	mg/kg	0.025	0.081	1	8260B		2/10/2017	CJR	1
Bromodichloromethane	< 0.074	mg/kg	0.074	0.24	1	8260B		2/10/2017	CJR	1
Bromoform	< 0.029	mg/kg	0.029	0.092	1	8260B		2/10/2017	CJR	1
tert-Butylbenzene	< 0.026	mg/kg	0.026	0.084	1	8260B		2/10/2017	CJR	1
sec-Butylbenzene	< 0.033	mg/kg	0.033	0.1	1	8260B		2/10/2017	CJR	1
n-Butylbenzene	< 0.04	mg/kg	0.04	0.13	1	8260B		2/10/2017	CJR	1
Carbon Tetrachloride	< 0.016	mg/kg	0.016	0.053	1	8260B		2/10/2017	CJR	1
Chlorobenzene	< 0.013	mg/kg	0.013	0.04	1	8260B		2/10/2017	CJR	1
Chloroethane	< 0.091	mg/kg	0.091	0.29	1	8260B		2/10/2017	CJR	1
Chloroform	< 0.035	mg/kg	0.035	0.11	1	8260B		2/10/2017	CJR	1
Chloromethane	< 0.076	mg/kg	0.076	0.24	1	8260B		2/10/2017	CJR	1
2-Chlorotoluene	< 0.015	mg/kg	0.015	0.047	1	8260B		2/10/2017	CJR	1
4-Chlorotoluene	< 0.018	mg/kg	0.018	0.057	1	8260B		2/10/2017	CJR	1
1,2-Dibromo-3-chloropropane	< 0.058	mg/kg	0.058	0.18	1	8260B		2/10/2017	CJR	1
Dibromochloromethane	< 0.025	mg/kg	0.025	0.079	1	8260B		2/10/2017	CJR	1
1,4-Dichlorobenzene	< 0.037	mg/kg	0.037	0.12	1	8260B		2/10/2017	CJR	1
1,3-Dichlorobenzene	< 0.037	mg/kg	0.037	0.12	1	8260B		2/10/2017	CJR	1
1,2-Dichlorobenzene	< 0.028	mg/kg	0.028	0.088	1	8260B		2/10/2017	CJR	1
Dichlorodifluoromethane	< 0.048	mg/kg	0.048	0.15	1	8260B		2/10/2017	CJR	1
1,2-Dichloroethane	< 0.038	mg/kg	0.038	0.12	1	8260B		2/10/2017	CJR	1
1,1-Dichloroethane	< 0.034	mg/kg	0.034	0.11	1	8260B		2/10/2017	CJR	1
1,1-Dichloroethene	< 0.022	mg/kg	0.022	0.069	1	8260B		2/10/2017	CJR	1
cis-1,2-Dichloroethene	0.049 "J"	mg/kg	0.032	0.1	1	8260B		2/10/2017	CJR	1
trans-1,2-Dichloroethene	< 0.028	mg/kg	0.028	0.09	1	8260B		2/10/2017	CJR	1
1,2-Dichloropropane	< 0.035	mg/kg	0.035	0.11	1	8260B		2/10/2017	CJR	1
2,2-Dichloropropane	< 0.037	mg/kg	0.037	0.12	1	8260B		2/10/2017	CJR	1
1,3-Dichloropropane	< 0.025	mg/kg	0.025	0.079	1	8260B		2/10/2017	CJR	1
Di-isopropyl ether	< 0.01	mg/kg	0.01	0.032	1	8260B		2/10/2017	CJR	1
EDB (1,2-Dibromoethane)	< 0.023	mg/kg	0.023	0.072	1	8260B		2/10/2017	CJR	1
Ethylbenzene	< 0.035	mg/kg	0.035	0.11	1	8260B		2/10/2017	CJR	1
Hexachlorobutadiene	< 0.085	mg/kg	0.085	0.27	1	8260B		2/10/2017	CJR	1
Isopropylbenzene	< 0.034	mg/kg	0.034	0.11	1	8260B		2/10/2017	CJR	1
p-Isopropyltoluene	< 0.029	mg/kg	0.029	0.093	1	8260B		2/10/2017	CJR	1
Methylene chloride	< 0.15	mg/kg	0.15	0.46	1	8260B		2/10/2017	CJR	1
Methyl tert-butyl ether (MTBE)	< 0.05	mg/kg	0.05	0.16	1	8260B		2/10/2017	CJR	1
Naphthalene	< 0.094	mg/kg	0.094	0.3	1	8260B		2/10/2017	CJR	1
n-Propylbenzene	< 0.033	mg/kg	0.033	0.1	1	8260B		2/10/2017	CJR	1
1,1,2,2-Tetrachloroethane	< 0.028	mg/kg	0.028	0.88	1	8260B		2/10/2017	CJR	1
1,1,1,2-Tetrachloroethane	< 0.028	mg/kg	0.028	0.09	1	8260B		2/10/2017	CJR	1
Tetrachloroethene	< 0.032	mg/kg	0.032	0.1	1	8260B		2/10/2017	CJR	1
Toluene	< 0.032	mg/kg	0.032	0.1	1	8260B		2/10/2017	CJR	1
1,2,4-Trichlorobenzene	< 0.064	mg/kg	0.064	0.2	1	8260B		2/10/2017	CJR	1
1,2,3-Trichlorobenzene	< 0.066	mg/kg	0.066	0.21	1	8260B		2/10/2017	CJR	1
1,1,1-Trichloroethane	< 0.03	mg/kg	0.03	0.96	1	8260B		2/10/2017	CJR	1
1,1,2-Trichloroethane	< 0.033	mg/kg	0.033	0.11	1	8260B		2/10/2017	CJR	1

**Project Name** FMR VOGUE CLEANERS  
**Project #** 6349 PO#2017-0187

**Invoice #** E32443

**Lab Code** 5032443X  
**Sample ID** 6349-DP-19 10-12  
**Sample Matrix** Soil  
**Sample Date** 2/2/2017

	<b>Result</b>	<b>Unit</b>	<b>LOD</b>	<b>LOQ</b>	<b>Dil</b>	<b>Method</b>	<b>Ext Date</b>	<b>Run Date</b>	<b>Analyst</b>	<b>Code</b>
Trichloroethene (TCE)	< 0.041	mg/kg	0.041	0.13	1	8260B		2/10/2017	CJR	1
Trichlorofluoromethane	< 0.041	mg/kg	0.041	0.13	1	8260B		2/10/2017	CJR	1
1,2,4-Trimethylbenzene	< 0.025	mg/kg	0.025	0.08	1	8260B		2/10/2017	CJR	1
1,3,5-Trimethylbenzene	< 0.032	mg/kg	0.032	0.1	1	8260B		2/10/2017	CJR	1
Vinyl Chloride	< 0.019	mg/kg	0.019	0.062	1	8260B		2/10/2017	CJR	1
m&p-Xylene	< 0.072	mg/kg	0.072	0.23	1	8260B		2/10/2017	CJR	1
o-Xylene	< 0.044	mg/kg	0.044	0.14	1	8260B		2/10/2017	CJR	1
SUR - 1,2-Dichloroethane-d4	100	Rec %			1	8260B		2/10/2017	CJR	1
SUR - 4-Bromofluorobenzene	113	Rec %			1	8260B		2/10/2017	CJR	1
SUR - Dibromofluoromethane	95	Rec %			1	8260B		2/10/2017	CJR	1
SUR - Toluene-d8	108	Rec %			1	8260B		2/10/2017	CJR	1

Project Name FMR VOGUE CLEANERS  
 Project # 6349 PO#2017-0187

Invoice # E32443

Lab Code 5032443Y  
 Sample ID 6349-DP-20 5-7  
 Sample Matrix Soil  
 Sample Date 2/2/2017

	Result	Unit	LOD	LOQ	Dil	Method	Ext Date	Run Date	Analyst	Code
General										
General										
Solids Percent	86.3	%			1	5021		2/8/2017	NJC	1
Organic										
VOC's										
Benzene	< 0.3	mg/kg	0.3	9.6	10	8260B		2/10/2017	CJR	1
Bromobenzene	< 0.25	mg/kg	0.25	0.81	10	8260B		2/10/2017	CJR	1
Bromodichloromethane	< 0.74	mg/kg	0.74	2.4	10	8260B		2/10/2017	CJR	1
Bromoform	< 0.29	mg/kg	0.29	0.92	10	8260B		2/10/2017	CJR	1
tert-Butylbenzene	< 0.26	mg/kg	0.26	0.84	10	8260B		2/10/2017	CJR	1
sec-Butylbenzene	< 0.33	mg/kg	0.33	1	10	8260B		2/10/2017	CJR	1
n-Butylbenzene	< 0.4	mg/kg	0.4	1.3	10	8260B		2/10/2017	CJR	1
Carbon Tetrachloride	< 0.16	mg/kg	0.16	0.53	10	8260B		2/10/2017	CJR	1
Chlorobenzene	< 0.13	mg/kg	0.13	0.4	10	8260B		2/10/2017	CJR	1
Chloroethane	< 0.91	mg/kg	0.91	2.9	10	8260B		2/10/2017	CJR	1
Chloroform	< 0.35	mg/kg	0.35	1.1	10	8260B		2/10/2017	CJR	1
Chloromethane	< 0.76	mg/kg	0.76	2.4	10	8260B		2/10/2017	CJR	1
2-Chlorotoluene	< 0.15	mg/kg	0.15	0.47	10	8260B		2/10/2017	CJR	1
4-Chlorotoluene	< 0.18	mg/kg	0.18	0.57	10	8260B		2/10/2017	CJR	1
1,2-Dibromo-3-chloropropane	< 0.58	mg/kg	0.58	1.8	10	8260B		2/10/2017	CJR	1
Dibromochloromethane	< 0.25	mg/kg	0.25	0.79	10	8260B		2/10/2017	CJR	1
1,4-Dichlorobenzene	< 0.37	mg/kg	0.37	1.2	10	8260B		2/10/2017	CJR	1
1,3-Dichlorobenzene	< 0.37	mg/kg	0.37	1.2	10	8260B		2/10/2017	CJR	1
1,2-Dichlorobenzene	< 0.28	mg/kg	0.28	0.88	10	8260B		2/10/2017	CJR	1
Dichlorodifluoromethane	< 0.48	mg/kg	0.48	1.5	10	8260B		2/10/2017	CJR	1
1,2-Dichloroethane	< 0.38	mg/kg	0.38	1.2	10	8260B		2/10/2017	CJR	1
1,1-Dichloroethane	< 0.34	mg/kg	0.34	1.1	10	8260B		2/10/2017	CJR	1
1,1-Dichloroethene	< 0.22	mg/kg	0.22	0.69	10	8260B		2/10/2017	CJR	1
cis-1,2-Dichloroethene	< 0.32	mg/kg	0.32	1	10	8260B		2/10/2017	CJR	1
trans-1,2-Dichloroethene	< 0.28	mg/kg	0.28	0.9	10	8260B		2/10/2017	CJR	1
1,2-Dichloropropane	< 0.35	mg/kg	0.35	1.1	10	8260B		2/10/2017	CJR	1
2,2-Dichloropropane	< 0.37	mg/kg	0.37	1.2	10	8260B		2/10/2017	CJR	1
1,3-Dichloropropane	< 0.25	mg/kg	0.25	0.79	10	8260B		2/10/2017	CJR	1
Di-isopropyl ether	< 0.1	mg/kg	0.1	0.32	10	8260B		2/10/2017	CJR	1
EDB (1,2-Dibromoethane)	< 0.23	mg/kg	0.23	0.72	10	8260B		2/10/2017	CJR	1
Ethylbenzene	< 0.35	mg/kg	0.35	1.1	10	8260B		2/10/2017	CJR	1
Hexachlorobutadiene	< 0.85	mg/kg	0.85	2.7	10	8260B		2/10/2017	CJR	1
Isopropylbenzene	< 0.34	mg/kg	0.34	1.1	10	8260B		2/10/2017	CJR	1
p-Isopropyltoluene	< 0.29	mg/kg	0.29	0.93	10	8260B		2/10/2017	CJR	1
Methylene chloride	< 1.5	mg/kg	1.5	4.6	10	8260B		2/10/2017	CJR	1
Methyl tert-butyl ether (MTBE)	< 0.5	mg/kg	0.5	1.6	10	8260B		2/10/2017	CJR	1
Naphthalene	< 0.94	mg/kg	0.94	3	10	8260B		2/10/2017	CJR	1
n-Propylbenzene	< 0.33	mg/kg	0.33	1	10	8260B		2/10/2017	CJR	1
1,1,2,2-Tetrachloroethane	< 0.28	mg/kg	0.28	8.8	10	8260B		2/10/2017	CJR	1
1,1,1,2-Tetrachloroethane	< 0.28	mg/kg	0.28	0.9	10	8260B		2/10/2017	CJR	1
Tetrachloroethene	42	mg/kg	0.32	1	10	8260B		2/10/2017	CJR	1
Toluene	< 0.32	mg/kg	0.32	1	10	8260B		2/10/2017	CJR	1
1,2,4-Trichlorobenzene	< 0.64	mg/kg	0.64	2	10	8260B		2/10/2017	CJR	1
1,2,3-Trichlorobenzene	< 0.66	mg/kg	0.66	2.1	10	8260B		2/10/2017	CJR	1
1,1,1-Trichloroethane	< 0.3	mg/kg	0.3	9.6	10	8260B		2/10/2017	CJR	1
1,1,2-Trichloroethane	< 0.33	mg/kg	0.33	1.1	10	8260B		2/10/2017	CJR	1

**Project Name** FMR VOGUE CLEANERS  
**Project #** 6349 PO#2017-0187

**Invoice #** E32443

**Lab Code** 5032443Y  
**Sample ID** 6349-DP-20 5-7  
**Sample Matrix** Soil  
**Sample Date** 2/2/2017

	<b>Result</b>	<b>Unit</b>	<b>LOD</b>	<b>LOQ</b>	<b>Dil</b>	<b>Method</b>	<b>Ext Date</b>	<b>Run Date</b>	<b>Analyst</b>	<b>Code</b>
Trichloroethene (TCE)	< 0.41	mg/kg	0.41	1.3	10	8260B		2/10/2017	CJR	1
Trichlorofluoromethane	< 0.41	mg/kg	0.41	1.3	10	8260B		2/10/2017	CJR	1
1,2,4-Trimethylbenzene	< 0.25	mg/kg	0.25	0.8	10	8260B		2/10/2017	CJR	1
1,3,5-Trimethylbenzene	< 0.32	mg/kg	0.32	1	10	8260B		2/10/2017	CJR	1
Vinyl Chloride	< 0.19	mg/kg	0.19	0.62	10	8260B		2/10/2017	CJR	1
m&p-Xylene	< 0.72	mg/kg	0.72	2.3	10	8260B		2/10/2017	CJR	1
o-Xylene	< 0.44	mg/kg	0.44	1.4	10	8260B		2/10/2017	CJR	1
SUR - 1,2-Dichloroethane-d4	106	Rec %				10 8260B		2/10/2017	CJR	1
SUR - 4-Bromofluorobenzene	107	Rec %				10 8260B		2/10/2017	CJR	1
SUR - Dibromofluoromethane	96	Rec %				10 8260B		2/10/2017	CJR	1
SUR - Toluene-d8	108	Rec %				10 8260B		2/10/2017	CJR	1

Project Name FMR VOGUE CLEANERS  
 Project # 6349 PO#2017-0187

Invoice # E32443

Lab Code 5032443Z  
 Sample ID 6349-DP-20 11-13  
 Sample Matrix Soil  
 Sample Date 2/2/2017

	Result	Unit	LOD	LOQ	Dil	Method	Ext Date	Run Date	Analyst	Code
General										
General										
Solids Percent	88.2	%			1	5021		2/8/2017	NJC	1
Organic										
VOC's										
Benzene	< 0.03	mg/kg	0.03	0.96	1	8260B		2/10/2017	CJR	1
Bromobenzene	< 0.025	mg/kg	0.025	0.081	1	8260B		2/10/2017	CJR	1
Bromodichloromethane	< 0.074	mg/kg	0.074	0.24	1	8260B		2/10/2017	CJR	1
Bromoform	< 0.029	mg/kg	0.029	0.092	1	8260B		2/10/2017	CJR	1
tert-Butylbenzene	< 0.026	mg/kg	0.026	0.084	1	8260B		2/10/2017	CJR	1
sec-Butylbenzene	< 0.033	mg/kg	0.033	0.1	1	8260B		2/10/2017	CJR	1
n-Butylbenzene	< 0.04	mg/kg	0.04	0.13	1	8260B		2/10/2017	CJR	1
Carbon Tetrachloride	< 0.016	mg/kg	0.016	0.053	1	8260B		2/10/2017	CJR	1
Chlorobenzene	< 0.013	mg/kg	0.013	0.04	1	8260B		2/10/2017	CJR	1
Chloroethane	< 0.091	mg/kg	0.091	0.29	1	8260B		2/10/2017	CJR	1
Chloroform	< 0.035	mg/kg	0.035	0.11	1	8260B		2/10/2017	CJR	1
Chloromethane	< 0.076	mg/kg	0.076	0.24	1	8260B		2/10/2017	CJR	1
2-Chlorotoluene	< 0.015	mg/kg	0.015	0.047	1	8260B		2/10/2017	CJR	1
4-Chlorotoluene	< 0.018	mg/kg	0.018	0.057	1	8260B		2/10/2017	CJR	1
1,2-Dibromo-3-chloropropane	< 0.058	mg/kg	0.058	0.18	1	8260B		2/10/2017	CJR	1
Dibromochloromethane	< 0.025	mg/kg	0.025	0.079	1	8260B		2/10/2017	CJR	1
1,4-Dichlorobenzene	< 0.037	mg/kg	0.037	0.12	1	8260B		2/10/2017	CJR	1
1,3-Dichlorobenzene	< 0.037	mg/kg	0.037	0.12	1	8260B		2/10/2017	CJR	1
1,2-Dichlorobenzene	< 0.028	mg/kg	0.028	0.088	1	8260B		2/10/2017	CJR	1
Dichlorodifluoromethane	< 0.048	mg/kg	0.048	0.15	1	8260B		2/10/2017	CJR	1
1,2-Dichloroethane	< 0.038	mg/kg	0.038	0.12	1	8260B		2/10/2017	CJR	1
1,1-Dichloroethane	< 0.034	mg/kg	0.034	0.11	1	8260B		2/10/2017	CJR	1
1,1-Dichloroethene	< 0.022	mg/kg	0.022	0.069	1	8260B		2/10/2017	CJR	1
cis-1,2-Dichloroethene	< 0.032	mg/kg	0.032	0.1	1	8260B		2/10/2017	CJR	1
trans-1,2-Dichloroethene	< 0.028	mg/kg	0.028	0.09	1	8260B		2/10/2017	CJR	1
1,2-Dichloropropane	< 0.035	mg/kg	0.035	0.11	1	8260B		2/10/2017	CJR	1
2,2-Dichloropropane	< 0.037	mg/kg	0.037	0.12	1	8260B		2/10/2017	CJR	1
1,3-Dichloropropane	< 0.025	mg/kg	0.025	0.079	1	8260B		2/10/2017	CJR	1
Di-isopropyl ether	< 0.01	mg/kg	0.01	0.032	1	8260B		2/10/2017	CJR	1
EDB (1,2-Dibromoethane)	< 0.023	mg/kg	0.023	0.072	1	8260B		2/10/2017	CJR	1
Ethylbenzene	< 0.035	mg/kg	0.035	0.11	1	8260B		2/10/2017	CJR	1
Hexachlorobutadiene	< 0.085	mg/kg	0.085	0.27	1	8260B		2/10/2017	CJR	1
Isopropylbenzene	< 0.034	mg/kg	0.034	0.11	1	8260B		2/10/2017	CJR	1
p-Isopropyltoluene	< 0.029	mg/kg	0.029	0.093	1	8260B		2/10/2017	CJR	1
Methylene chloride	< 0.15	mg/kg	0.15	0.46	1	8260B		2/10/2017	CJR	1
Methyl tert-butyl ether (MTBE)	< 0.05	mg/kg	0.05	0.16	1	8260B		2/10/2017	CJR	1
Naphthalene	< 0.094	mg/kg	0.094	0.3	1	8260B		2/10/2017	CJR	1
n-Propylbenzene	< 0.033	mg/kg	0.033	0.1	1	8260B		2/10/2017	CJR	1
1,1,2,2-Tetrachloroethane	< 0.028	mg/kg	0.028	0.88	1	8260B		2/10/2017	CJR	1
1,1,1,2-Tetrachloroethane	< 0.028	mg/kg	0.028	0.09	1	8260B		2/10/2017	CJR	1
Tetrachloroethene	< 0.032	mg/kg	0.032	0.1	1	8260B		2/10/2017	CJR	1
Toluene	< 0.032	mg/kg	0.032	0.1	1	8260B		2/10/2017	CJR	1
1,2,4-Trichlorobenzene	< 0.064	mg/kg	0.064	0.2	1	8260B		2/10/2017	CJR	1
1,2,3-Trichlorobenzene	< 0.066	mg/kg	0.066	0.21	1	8260B		2/10/2017	CJR	1
1,1,1-Trichloroethane	< 0.03	mg/kg	0.03	0.96	1	8260B		2/10/2017	CJR	1
1,1,2-Trichloroethane	< 0.033	mg/kg	0.033	0.11	1	8260B		2/10/2017	CJR	1



**Project Name** FMR VOGUE CLEANERS  
**Project #** 6349 PO#2017-0187

**Invoice #** E32443

**Lab Code** 5032443Z  
**Sample ID** 6349-DP-20 11-13  
**Sample Matrix** Soil  
**Sample Date** 2/2/2017

	Result	Unit	LOD	LOQ	Dil	Method	Ext Date	Run Date	Analyst	Code
Trichloroethene (TCE)	< 0.041	mg/kg	0.041	0.13	1	8260B		2/10/2017	CJR	1
Trichlorofluoromethane	< 0.041	mg/kg	0.041	0.13	1	8260B		2/10/2017	CJR	1
1,2,4-Trimethylbenzene	< 0.025	mg/kg	0.025	0.08	1	8260B		2/10/2017	CJR	1
1,3,5-Trimethylbenzene	< 0.032	mg/kg	0.032	0.1	1	8260B		2/10/2017	CJR	1
Vinyl Chloride	< 0.019	mg/kg	0.019	0.062	1	8260B		2/10/2017	CJR	1
m&p-Xylene	< 0.072	mg/kg	0.072	0.23	1	8260B		2/10/2017	CJR	1
o-Xylene	< 0.044	mg/kg	0.044	0.14	1	8260B		2/10/2017	CJR	1
SUR - 1,2-Dichloroethane-d4	100	Rec %			1	8260B		2/10/2017	CJR	1
SUR - 4-Bromofluorobenzene	107	Rec %			1	8260B		2/10/2017	CJR	1
SUR - Dibromofluoromethane	100	Rec %			1	8260B		2/10/2017	CJR	1
SUR - Toluene-d8	109	Rec %			1	8260B		2/10/2017	CJR	1

Project Name FMR VOGUE CLEANERS  
 Project # 6349 PO#2017-0187

Invoice # E32443

Lab Code 532443AA  
 Sample ID 6349-DP-21 7-9  
 Sample Matrix Soil  
 Sample Date 2/2/2017

	Result	Unit	LOD	LOQ	Dil	Method	Ext Date	Run Date	Analyst	Code
General										
General										
Solids Percent	86.7	%			1	5021		2/8/2017	NJC	1
Organic										
VOC's										
Benzene	< 0.03	mg/kg	0.03	0.96	1	8260B		2/10/2017	CJR	1
Bromobenzene	< 0.025	mg/kg	0.025	0.081	1	8260B		2/10/2017	CJR	1
Bromodichloromethane	< 0.074	mg/kg	0.074	0.24	1	8260B		2/10/2017	CJR	1
Bromoform	< 0.029	mg/kg	0.029	0.092	1	8260B		2/10/2017	CJR	1
tert-Butylbenzene	< 0.026	mg/kg	0.026	0.084	1	8260B		2/10/2017	CJR	1
sec-Butylbenzene	< 0.033	mg/kg	0.033	0.1	1	8260B		2/10/2017	CJR	1
n-Butylbenzene	< 0.04	mg/kg	0.04	0.13	1	8260B		2/10/2017	CJR	1
Carbon Tetrachloride	< 0.016	mg/kg	0.016	0.053	1	8260B		2/10/2017	CJR	1
Chlorobenzene	< 0.013	mg/kg	0.013	0.04	1	8260B		2/10/2017	CJR	1
Chloroethane	< 0.091	mg/kg	0.091	0.29	1	8260B		2/10/2017	CJR	1
Chloroform	< 0.035	mg/kg	0.035	0.11	1	8260B		2/10/2017	CJR	1
Chloromethane	< 0.076	mg/kg	0.076	0.24	1	8260B		2/10/2017	CJR	1
2-Chlorotoluene	< 0.015	mg/kg	0.015	0.047	1	8260B		2/10/2017	CJR	1
4-Chlorotoluene	< 0.018	mg/kg	0.018	0.057	1	8260B		2/10/2017	CJR	1
1,2-Dibromo-3-chloropropane	< 0.058	mg/kg	0.058	0.18	1	8260B		2/10/2017	CJR	1
Dibromochloromethane	< 0.025	mg/kg	0.025	0.079	1	8260B		2/10/2017	CJR	1
1,4-Dichlorobenzene	< 0.037	mg/kg	0.037	0.12	1	8260B		2/10/2017	CJR	1
1,3-Dichlorobenzene	< 0.037	mg/kg	0.037	0.12	1	8260B		2/10/2017	CJR	1
1,2-Dichlorobenzene	< 0.028	mg/kg	0.028	0.088	1	8260B		2/10/2017	CJR	1
Dichlorodifluoromethane	< 0.048	mg/kg	0.048	0.15	1	8260B		2/10/2017	CJR	1
1,2-Dichloroethane	< 0.038	mg/kg	0.038	0.12	1	8260B		2/10/2017	CJR	1
1,1-Dichloroethane	< 0.034	mg/kg	0.034	0.11	1	8260B		2/10/2017	CJR	1
1,1-Dichloroethene	< 0.022	mg/kg	0.022	0.069	1	8260B		2/10/2017	CJR	1
cis-1,2-Dichloroethene	0.303	mg/kg	0.032	0.1	1	8260B		2/10/2017	CJR	1
trans-1,2-Dichloroethene	< 0.028	mg/kg	0.028	0.09	1	8260B		2/10/2017	CJR	1
1,2-Dichloropropane	< 0.035	mg/kg	0.035	0.11	1	8260B		2/10/2017	CJR	1
2,2-Dichloropropane	< 0.037	mg/kg	0.037	0.12	1	8260B		2/10/2017	CJR	1
1,3-Dichloropropane	< 0.025	mg/kg	0.025	0.079	1	8260B		2/10/2017	CJR	1
Di-isopropyl ether	< 0.01	mg/kg	0.01	0.032	1	8260B		2/10/2017	CJR	1
EDB (1,2-Dibromoethane)	< 0.023	mg/kg	0.023	0.072	1	8260B		2/10/2017	CJR	1
Ethylbenzene	< 0.035	mg/kg	0.035	0.11	1	8260B		2/10/2017	CJR	1
Hexachlorobutadiene	< 0.085	mg/kg	0.085	0.27	1	8260B		2/10/2017	CJR	1
Isopropylbenzene	< 0.034	mg/kg	0.034	0.11	1	8260B		2/10/2017	CJR	1
p-Isopropyltoluene	< 0.029	mg/kg	0.029	0.093	1	8260B		2/10/2017	CJR	1
Methylene chloride	< 0.15	mg/kg	0.15	0.46	1	8260B		2/10/2017	CJR	1
Methyl tert-butyl ether (MTBE)	< 0.05	mg/kg	0.05	0.16	1	8260B		2/10/2017	CJR	1
Naphthalene	< 0.094	mg/kg	0.094	0.3	1	8260B		2/10/2017	CJR	1
n-Propylbenzene	< 0.033	mg/kg	0.033	0.1	1	8260B		2/10/2017	CJR	1
1,1,2,2-Tetrachloroethane	< 0.028	mg/kg	0.028	0.88	1	8260B		2/10/2017	CJR	1
1,1,1,2-Tetrachloroethane	< 0.028	mg/kg	0.028	0.09	1	8260B		2/10/2017	CJR	1
Tetrachloroethene	0.34	mg/kg	0.032	0.1	1	8260B		2/10/2017	CJR	1
Toluene	< 0.032	mg/kg	0.032	0.1	1	8260B		2/10/2017	CJR	1
1,2,4-Trichlorobenzene	< 0.064	mg/kg	0.064	0.2	1	8260B		2/10/2017	CJR	1
1,2,3-Trichlorobenzene	< 0.066	mg/kg	0.066	0.21	1	8260B		2/10/2017	CJR	1
1,1,1-Trichloroethane	< 0.03	mg/kg	0.03	0.96	1	8260B		2/10/2017	CJR	1
1,1,2-Trichloroethane	< 0.033	mg/kg	0.033	0.11	1	8260B		2/10/2017	CJR	1

**Project Name** FMR VOGUE CLEANERS  
**Project #** 6349 PO#2017-0187

**Invoice #** E32443

**Lab Code** 532443AA  
**Sample ID** 6349-DP-21 7-9  
**Sample Matrix** Soil  
**Sample Date** 2/2/2017

	Result	Unit	LOD	LOQ	Dil	Method	Ext Date	Run Date	Analyst	Code
Trichloroethene (TCE)	0.048 "J"	mg/kg	0.041	0.13	1	8260B		2/10/2017	CJR	1
Trichlorofluoromethane	< 0.041	mg/kg	0.041	0.13	1	8260B		2/10/2017	CJR	1
1,2,4-Trimethylbenzene	< 0.025	mg/kg	0.025	0.08	1	8260B		2/10/2017	CJR	1
1,3,5-Trimethylbenzene	< 0.032	mg/kg	0.032	0.1	1	8260B		2/10/2017	CJR	1
Vinyl Chloride	< 0.019	mg/kg	0.019	0.062	1	8260B		2/10/2017	CJR	1
m&p-Xylene	< 0.072	mg/kg	0.072	0.23	1	8260B		2/10/2017	CJR	1
o-Xylene	< 0.044	mg/kg	0.044	0.14	1	8260B		2/10/2017	CJR	1
SUR - 1,2-Dichloroethane-d4	107	Rec %			1	8260B		2/10/2017	CJR	1
SUR - 4-Bromofluorobenzene	115	Rec %			1	8260B		2/10/2017	CJR	1
SUR - Dibromofluoromethane	100	Rec %			1	8260B		2/10/2017	CJR	1
SUR - Toluene-d8	106	Rec %			1	8260B		2/10/2017	CJR	1

Project Name FMR VOGUE CLEANERS  
 Project # 6349 PO#2017-0187

Invoice # E32443

Lab Code 532443BB  
 Sample ID 6349-DP-21 11-13  
 Sample Matrix Soil  
 Sample Date 2/2/2017

	Result	Unit	LOD	LOQ	Dil	Method	Ext Date	Run Date	Analyst	Code
General										
General										
Solids Percent	88.2	%			1	5021		2/8/2017	NJC	1
Organic										
VOC's										
Benzene	< 0.03	mg/kg	0.03	0.96	1	8260B		2/14/2017	CJR	1
Bromobenzene	< 0.025	mg/kg	0.025	0.081	1	8260B		2/14/2017	CJR	1
Bromodichloromethane	< 0.074	mg/kg	0.074	0.24	1	8260B		2/14/2017	CJR	1
Bromoform	< 0.029	mg/kg	0.029	0.092	1	8260B		2/14/2017	CJR	1
tert-Butylbenzene	< 0.026	mg/kg	0.026	0.084	1	8260B		2/14/2017	CJR	1
sec-Butylbenzene	< 0.033	mg/kg	0.033	0.1	1	8260B		2/14/2017	CJR	1
n-Butylbenzene	< 0.04	mg/kg	0.04	0.13	1	8260B		2/14/2017	CJR	1
Carbon Tetrachloride	< 0.016	mg/kg	0.016	0.053	1	8260B		2/14/2017	CJR	1
Chlorobenzene	< 0.013	mg/kg	0.013	0.04	1	8260B		2/14/2017	CJR	1
Chloroethane	< 0.091	mg/kg	0.091	0.29	1	8260B		2/14/2017	CJR	1
Chloroform	< 0.035	mg/kg	0.035	0.11	1	8260B		2/14/2017	CJR	1
Chloromethane	< 0.076	mg/kg	0.076	0.24	1	8260B		2/14/2017	CJR	1
2-Chlorotoluene	< 0.015	mg/kg	0.015	0.047	1	8260B		2/14/2017	CJR	1
4-Chlorotoluene	< 0.018	mg/kg	0.018	0.057	1	8260B		2/14/2017	CJR	1
1,2-Dibromo-3-chloropropane	< 0.058	mg/kg	0.058	0.18	1	8260B		2/14/2017	CJR	1
Dibromochloromethane	< 0.025	mg/kg	0.025	0.079	1	8260B		2/14/2017	CJR	1
1,4-Dichlorobenzene	< 0.037	mg/kg	0.037	0.12	1	8260B		2/14/2017	CJR	1
1,3-Dichlorobenzene	< 0.037	mg/kg	0.037	0.12	1	8260B		2/14/2017	CJR	1
1,2-Dichlorobenzene	< 0.028	mg/kg	0.028	0.088	1	8260B		2/14/2017	CJR	1
Dichlorodifluoromethane	< 0.048	mg/kg	0.048	0.15	1	8260B		2/14/2017	CJR	1
1,2-Dichloroethane	< 0.038	mg/kg	0.038	0.12	1	8260B		2/14/2017	CJR	1
1,1-Dichloroethane	< 0.034	mg/kg	0.034	0.11	1	8260B		2/14/2017	CJR	1
1,1-Dichloroethene	< 0.022	mg/kg	0.022	0.069	1	8260B		2/14/2017	CJR	1
cis-1,2-Dichloroethene	< 0.032	mg/kg	0.032	0.1	1	8260B		2/14/2017	CJR	1
trans-1,2-Dichloroethene	< 0.028	mg/kg	0.028	0.09	1	8260B		2/14/2017	CJR	1
1,2-Dichloropropane	< 0.035	mg/kg	0.035	0.11	1	8260B		2/14/2017	CJR	1
2,2-Dichloropropane	< 0.037	mg/kg	0.037	0.12	1	8260B		2/14/2017	CJR	1
1,3-Dichloropropane	< 0.025	mg/kg	0.025	0.079	1	8260B		2/14/2017	CJR	1
Di-isopropyl ether	< 0.01	mg/kg	0.01	0.032	1	8260B		2/14/2017	CJR	1
EDB (1,2-Dibromoethane)	< 0.023	mg/kg	0.023	0.072	1	8260B		2/14/2017	CJR	1
Ethylbenzene	< 0.035	mg/kg	0.035	0.11	1	8260B		2/14/2017	CJR	1
Hexachlorobutadiene	< 0.085	mg/kg	0.085	0.27	1	8260B		2/14/2017	CJR	1
Isopropylbenzene	< 0.034	mg/kg	0.034	0.11	1	8260B		2/14/2017	CJR	1
p-Isopropyltoluene	< 0.029	mg/kg	0.029	0.093	1	8260B		2/14/2017	CJR	1
Methylene chloride	< 0.15	mg/kg	0.15	0.46	1	8260B		2/14/2017	CJR	1
Methyl tert-butyl ether (MTBE)	< 0.05	mg/kg	0.05	0.16	1	8260B		2/14/2017	CJR	1
Naphthalene	< 0.094	mg/kg	0.094	0.3	1	8260B		2/14/2017	CJR	1
n-Propylbenzene	< 0.033	mg/kg	0.033	0.1	1	8260B		2/14/2017	CJR	1
1,1,2,2-Tetrachloroethane	< 0.028	mg/kg	0.028	0.88	1	8260B		2/14/2017	CJR	1
1,1,1,2-Tetrachloroethane	< 0.028	mg/kg	0.028	0.09	1	8260B		2/14/2017	CJR	1
Tetrachloroethene	1.02	mg/kg	0.032	0.1	1	8260B		2/14/2017	CJR	1
Toluene	< 0.032	mg/kg	0.032	0.1	1	8260B		2/14/2017	CJR	1
1,2,4-Trichlorobenzene	< 0.064	mg/kg	0.064	0.2	1	8260B		2/14/2017	CJR	1
1,2,3-Trichlorobenzene	< 0.066	mg/kg	0.066	0.21	1	8260B		2/14/2017	CJR	1
1,1,1-Trichloroethane	< 0.03	mg/kg	0.03	0.96	1	8260B		2/14/2017	CJR	1
1,1,2-Trichloroethane	< 0.033	mg/kg	0.033	0.11	1	8260B		2/14/2017	CJR	1

Project Name FMR VOGUE CLEANERS  
 Project # 6349 PO#2017-0187

Invoice # E32443

Lab Code 532443BB  
 Sample ID 6349-DP-21 11-13  
 Sample Matrix Soil  
 Sample Date 2/2/2017

	Result	Unit	LOD	LOQ	Dil	Method	Ext Date	Run Date	Analyst	Code
Trichloroethene (TCE)	0.172	mg/kg	0.041	0.13	1	8260B		2/14/2017	CJR	1
Trichlorofluoromethane	< 0.041	mg/kg	0.041	0.13	1	8260B		2/14/2017	CJR	1
1,2,4-Trimethylbenzene	< 0.025	mg/kg	0.025	0.08	1	8260B		2/14/2017	CJR	1
1,3,5-Trimethylbenzene	< 0.032	mg/kg	0.032	0.1	1	8260B		2/14/2017	CJR	1
Vinyl Chloride	< 0.019	mg/kg	0.019	0.062	1	8260B		2/14/2017	CJR	1
m&p-Xylene	< 0.072	mg/kg	0.072	0.23	1	8260B		2/14/2017	CJR	1
o-Xylene	< 0.044	mg/kg	0.044	0.14	1	8260B		2/14/2017	CJR	1
SUR - 1,2-Dichloroethane-d4	97	Rec %			1	8260B		2/14/2017	CJR	1
SUR - 4-Bromofluorobenzene	107	Rec %			1	8260B		2/14/2017	CJR	1
SUR - Dibromofluoromethane	96	Rec %			1	8260B		2/14/2017	CJR	1
SUR - Toluene-d8	105	Rec %			1	8260B		2/14/2017	CJR	1

Project Name FMR VOGUE CLEANERS  
 Project # 6349 PO#2017-0187

Invoice # E32443

Lab Code 532443CC  
 Sample ID 6349-DP-22 4-6  
 Sample Matrix Soil  
 Sample Date 2/2/2017

	Result	Unit	LOD	LOQ	Dil	Method	Ext Date	Run Date	Analyst	Code
General										
General										
Solids Percent	84.4	%			1	5021		2/8/2017	NJC	1
Organic										
VOC's										
Benzene	< 0.03	mg/kg	0.03	0.96	1	8260B		2/14/2017	CJR	1
Bromobenzene	< 0.025	mg/kg	0.025	0.081	1	8260B		2/14/2017	CJR	1
Bromodichloromethane	< 0.074	mg/kg	0.074	0.24	1	8260B		2/14/2017	CJR	1
Bromoform	< 0.029	mg/kg	0.029	0.092	1	8260B		2/14/2017	CJR	1
tert-Butylbenzene	< 0.026	mg/kg	0.026	0.084	1	8260B		2/14/2017	CJR	1
sec-Butylbenzene	< 0.033	mg/kg	0.033	0.1	1	8260B		2/14/2017	CJR	1
n-Butylbenzene	< 0.04	mg/kg	0.04	0.13	1	8260B		2/14/2017	CJR	1
Carbon Tetrachloride	< 0.016	mg/kg	0.016	0.053	1	8260B		2/14/2017	CJR	1
Chlorobenzene	< 0.013	mg/kg	0.013	0.04	1	8260B		2/14/2017	CJR	1
Chloroethane	< 0.091	mg/kg	0.091	0.29	1	8260B		2/14/2017	CJR	1
Chloroform	< 0.035	mg/kg	0.035	0.11	1	8260B		2/14/2017	CJR	1
Chloromethane	< 0.076	mg/kg	0.076	0.24	1	8260B		2/14/2017	CJR	1
2-Chlorotoluene	< 0.015	mg/kg	0.015	0.047	1	8260B		2/14/2017	CJR	1
4-Chlorotoluene	< 0.018	mg/kg	0.018	0.057	1	8260B		2/14/2017	CJR	1
1,2-Dibromo-3-chloropropane	< 0.058	mg/kg	0.058	0.18	1	8260B		2/14/2017	CJR	1
Dibromochloromethane	< 0.025	mg/kg	0.025	0.079	1	8260B		2/14/2017	CJR	1
1,4-Dichlorobenzene	< 0.037	mg/kg	0.037	0.12	1	8260B		2/14/2017	CJR	1
1,3-Dichlorobenzene	< 0.037	mg/kg	0.037	0.12	1	8260B		2/14/2017	CJR	1
1,2-Dichlorobenzene	< 0.028	mg/kg	0.028	0.088	1	8260B		2/14/2017	CJR	1
Dichlorodifluoromethane	< 0.048	mg/kg	0.048	0.15	1	8260B		2/14/2017	CJR	1
1,2-Dichloroethane	< 0.038	mg/kg	0.038	0.12	1	8260B		2/14/2017	CJR	1
1,1-Dichloroethane	< 0.034	mg/kg	0.034	0.11	1	8260B		2/14/2017	CJR	1
1,1-Dichloroethene	< 0.022	mg/kg	0.022	0.069	1	8260B		2/14/2017	CJR	1
cis-1,2-Dichloroethene	< 0.032	mg/kg	0.032	0.1	1	8260B		2/14/2017	CJR	1
trans-1,2-Dichloroethene	< 0.028	mg/kg	0.028	0.09	1	8260B		2/14/2017	CJR	1
1,2-Dichloropropane	< 0.035	mg/kg	0.035	0.11	1	8260B		2/14/2017	CJR	1
2,2-Dichloropropane	< 0.037	mg/kg	0.037	0.12	1	8260B		2/14/2017	CJR	1
1,3-Dichloropropane	< 0.025	mg/kg	0.025	0.079	1	8260B		2/14/2017	CJR	1
Di-isopropyl ether	< 0.01	mg/kg	0.01	0.032	1	8260B		2/14/2017	CJR	1
EDB (1,2-Dibromoethane)	< 0.023	mg/kg	0.023	0.072	1	8260B		2/14/2017	CJR	1
Ethylbenzene	< 0.035	mg/kg	0.035	0.11	1	8260B		2/14/2017	CJR	1
Hexachlorobutadiene	< 0.085	mg/kg	0.085	0.27	1	8260B		2/14/2017	CJR	1
Isopropylbenzene	< 0.034	mg/kg	0.034	0.11	1	8260B		2/14/2017	CJR	1
p-Isopropyltoluene	< 0.029	mg/kg	0.029	0.093	1	8260B		2/14/2017	CJR	1
Methylene chloride	< 0.15	mg/kg	0.15	0.46	1	8260B		2/14/2017	CJR	1
Methyl tert-butyl ether (MTBE)	< 0.05	mg/kg	0.05	0.16	1	8260B		2/14/2017	CJR	1
Naphthalene	< 0.094	mg/kg	0.094	0.3	1	8260B		2/14/2017	CJR	1
n-Propylbenzene	< 0.033	mg/kg	0.033	0.1	1	8260B		2/14/2017	CJR	1
1,1,2,2-Tetrachloroethane	< 0.028	mg/kg	0.028	0.88	1	8260B		2/14/2017	CJR	1
1,1,1,2-Tetrachloroethane	< 0.028	mg/kg	0.028	0.09	1	8260B		2/14/2017	CJR	1
Tetrachloroethene	0.90	mg/kg	0.032	0.1	1	8260B		2/14/2017	CJR	1
Toluene	< 0.032	mg/kg	0.032	0.1	1	8260B		2/14/2017	CJR	1
1,2,4-Trichlorobenzene	< 0.064	mg/kg	0.064	0.2	1	8260B		2/14/2017	CJR	1
1,2,3-Trichlorobenzene	< 0.066	mg/kg	0.066	0.21	1	8260B		2/14/2017	CJR	1
1,1,1-Trichloroethane	< 0.03	mg/kg	0.03	0.96	1	8260B		2/14/2017	CJR	1
1,1,2-Trichloroethane	< 0.033	mg/kg	0.033	0.11	1	8260B		2/14/2017	CJR	1

**Project Name** FMR VOGUE CLEANERS  
**Project #** 6349 PO#2017-0187

**Invoice #** E32443

**Lab Code** 532443CC  
**Sample ID** 6349-DP-22 4-6  
**Sample Matrix** Soil  
**Sample Date** 2/2/2017

	Result	Unit	LOD	LOQ	Dil	Method	Ext Date	Run Date	Analyst	Code
Trichloroethene (TCE)	< 0.041	mg/kg	0.041	0.13	1	8260B		2/14/2017	CJR	1
Trichlorofluoromethane	< 0.041	mg/kg	0.041	0.13	1	8260B		2/14/2017	CJR	1
1,2,4-Trimethylbenzene	< 0.025	mg/kg	0.025	0.08	1	8260B		2/14/2017	CJR	1
1,3,5-Trimethylbenzene	< 0.032	mg/kg	0.032	0.1	1	8260B		2/14/2017	CJR	1
Vinyl Chloride	< 0.019	mg/kg	0.019	0.062	1	8260B		2/14/2017	CJR	1
m&p-Xylene	< 0.072	mg/kg	0.072	0.23	1	8260B		2/14/2017	CJR	1
o-Xylene	< 0.044	mg/kg	0.044	0.14	1	8260B		2/14/2017	CJR	1
SUR - 1,2-Dichloroethane-d4	105	Rec %			1	8260B		2/14/2017	CJR	1
SUR - 4-Bromofluorobenzene	109	Rec %			1	8260B		2/14/2017	CJR	1
SUR - Dibromofluoromethane	100	Rec %			1	8260B		2/14/2017	CJR	1
SUR - Toluene-d8	103	Rec %			1	8260B		2/14/2017	CJR	1

Project Name FMR VOGUE CLEANERS  
 Project # 6349 PO#2017-0187

Invoice # E32443

Lab Code 532443DD  
 Sample ID 6349-DP-22 10-12  
 Sample Matrix Soil  
 Sample Date 2/2/2017

	Result	Unit	LOD	LOQ	Dil	Method	Ext Date	Run Date	Analyst	Code
General										
General										
Solids Percent	89.9	%			1	5021		2/8/2017	NJC	1
Organic										
VOC's										
Benzene	< 0.03	mg/kg	0.03	0.96	1	8260B		2/14/2017	CJR	1
Bromobenzene	< 0.025	mg/kg	0.025	0.081	1	8260B		2/14/2017	CJR	1
Bromodichloromethane	< 0.074	mg/kg	0.074	0.24	1	8260B		2/14/2017	CJR	1
Bromoform	< 0.029	mg/kg	0.029	0.092	1	8260B		2/14/2017	CJR	1
tert-Butylbenzene	< 0.026	mg/kg	0.026	0.084	1	8260B		2/14/2017	CJR	1
sec-Butylbenzene	< 0.033	mg/kg	0.033	0.1	1	8260B		2/14/2017	CJR	1
n-Butylbenzene	< 0.04	mg/kg	0.04	0.13	1	8260B		2/14/2017	CJR	1
Carbon Tetrachloride	< 0.016	mg/kg	0.016	0.053	1	8260B		2/14/2017	CJR	1
Chlorobenzene	< 0.013	mg/kg	0.013	0.04	1	8260B		2/14/2017	CJR	1
Chloroethane	< 0.091	mg/kg	0.091	0.29	1	8260B		2/14/2017	CJR	1
Chloroform	< 0.035	mg/kg	0.035	0.11	1	8260B		2/14/2017	CJR	1
Chloromethane	< 0.076	mg/kg	0.076	0.24	1	8260B		2/14/2017	CJR	1
2-Chlorotoluene	< 0.015	mg/kg	0.015	0.047	1	8260B		2/14/2017	CJR	1
4-Chlorotoluene	< 0.018	mg/kg	0.018	0.057	1	8260B		2/14/2017	CJR	1
1,2-Dibromo-3-chloropropane	< 0.058	mg/kg	0.058	0.18	1	8260B		2/14/2017	CJR	1
Dibromochloromethane	< 0.025	mg/kg	0.025	0.079	1	8260B		2/14/2017	CJR	1
1,4-Dichlorobenzene	< 0.037	mg/kg	0.037	0.12	1	8260B		2/14/2017	CJR	1
1,3-Dichlorobenzene	< 0.037	mg/kg	0.037	0.12	1	8260B		2/14/2017	CJR	1
1,2-Dichlorobenzene	< 0.028	mg/kg	0.028	0.088	1	8260B		2/14/2017	CJR	1
Dichlorodifluoromethane	< 0.048	mg/kg	0.048	0.15	1	8260B		2/14/2017	CJR	1
1,2-Dichloroethane	< 0.038	mg/kg	0.038	0.12	1	8260B		2/14/2017	CJR	1
1,1-Dichloroethane	< 0.034	mg/kg	0.034	0.11	1	8260B		2/14/2017	CJR	1
1,1-Dichloroethene	< 0.022	mg/kg	0.022	0.069	1	8260B		2/14/2017	CJR	1
cis-1,2-Dichloroethene	< 0.032	mg/kg	0.032	0.1	1	8260B		2/14/2017	CJR	1
trans-1,2-Dichloroethene	< 0.028	mg/kg	0.028	0.09	1	8260B		2/14/2017	CJR	1
1,2-Dichloropropane	< 0.035	mg/kg	0.035	0.11	1	8260B		2/14/2017	CJR	1
2,2-Dichloropropane	< 0.037	mg/kg	0.037	0.12	1	8260B		2/14/2017	CJR	1
1,3-Dichloropropane	< 0.025	mg/kg	0.025	0.079	1	8260B		2/14/2017	CJR	1
Di-isopropyl ether	< 0.01	mg/kg	0.01	0.032	1	8260B		2/14/2017	CJR	1
EDB (1,2-Dibromoethane)	< 0.023	mg/kg	0.023	0.072	1	8260B		2/14/2017	CJR	1
Ethylbenzene	< 0.035	mg/kg	0.035	0.11	1	8260B		2/14/2017	CJR	1
Hexachlorobutadiene	< 0.085	mg/kg	0.085	0.27	1	8260B		2/14/2017	CJR	1
Isopropylbenzene	< 0.034	mg/kg	0.034	0.11	1	8260B		2/14/2017	CJR	1
p-Isopropyltoluene	< 0.029	mg/kg	0.029	0.093	1	8260B		2/14/2017	CJR	1
Methylene chloride	< 0.15	mg/kg	0.15	0.46	1	8260B		2/14/2017	CJR	1
Methyl tert-butyl ether (MTBE)	< 0.05	mg/kg	0.05	0.16	1	8260B		2/14/2017	CJR	1
Naphthalene	< 0.094	mg/kg	0.094	0.3	1	8260B		2/14/2017	CJR	1
n-Propylbenzene	< 0.033	mg/kg	0.033	0.1	1	8260B		2/14/2017	CJR	1
1,1,2,2-Tetrachloroethane	< 0.028	mg/kg	0.028	0.88	1	8260B		2/14/2017	CJR	1
1,1,1,2-Tetrachloroethane	< 0.028	mg/kg	0.028	0.09	1	8260B		2/14/2017	CJR	1
Tetrachloroethene	4.8	mg/kg	0.032	0.1	1	8260B		2/14/2017	CJR	1
Toluene	< 0.032	mg/kg	0.032	0.1	1	8260B		2/14/2017	CJR	1
1,2,4-Trichlorobenzene	< 0.064	mg/kg	0.064	0.2	1	8260B		2/14/2017	CJR	1
1,2,3-Trichlorobenzene	< 0.066	mg/kg	0.066	0.21	1	8260B		2/14/2017	CJR	1
1,1,1-Trichloroethane	< 0.03	mg/kg	0.03	0.96	1	8260B		2/14/2017	CJR	1
1,1,2-Trichloroethane	< 0.033	mg/kg	0.033	0.11	1	8260B		2/14/2017	CJR	1



**Project Name** FMR VOGUE CLEANERS  
**Project #** 6349 PO#2017-0187

**Invoice #** E32443

**Lab Code** 532443DD  
**Sample ID** 6349-DP-22 10-12  
**Sample Matrix** Soil  
**Sample Date** 2/2/2017

	Result	Unit	LOD	LOQ	Dil	Method	Ext Date	Run Date	Analyst	Code
Trichloroethene (TCE)	< 0.041	mg/kg	0.041	0.13	1	8260B		2/14/2017	CJR	1
Trichlorofluoromethane	< 0.041	mg/kg	0.041	0.13	1	8260B		2/14/2017	CJR	1
1,2,4-Trimethylbenzene	< 0.025	mg/kg	0.025	0.08	1	8260B		2/14/2017	CJR	1
1,3,5-Trimethylbenzene	< 0.032	mg/kg	0.032	0.1	1	8260B		2/14/2017	CJR	1
Vinyl Chloride	< 0.019	mg/kg	0.019	0.062	1	8260B		2/14/2017	CJR	1
m&p-Xylene	< 0.072	mg/kg	0.072	0.23	1	8260B		2/14/2017	CJR	1
o-Xylene	< 0.044	mg/kg	0.044	0.14	1	8260B		2/14/2017	CJR	1
SUR - 1,2-Dichloroethane-d4	99	Rec %				8260B		2/14/2017	CJR	1
SUR - 4-Bromofluorobenzene	102	Rec %				8260B		2/14/2017	CJR	1
SUR - Dibromofluoromethane	95	Rec %				8260B		2/14/2017	CJR	1
SUR - Toluene-d8	103	Rec %				8260B		2/14/2017	CJR	1

Project Name FMR VOGUE CLEANERS  
 Project # 6349 PO#2017-0187

Invoice # E32443

Lab Code 532443EE  
 Sample ID 6349-DP-22 13-15  
 Sample Matrix Soil  
 Sample Date 2/2/2017

	Result	Unit	LOD	LOQ	Dil	Method	Ext Date	Run Date	Analyst	Code
General										
General										
Solids Percent	88.5	%			1	5021		2/8/2017	NJC	1
Organic										
VOC's										
Benzene	< 0.03	mg/kg	0.03	0.96	1	8260B		2/14/2017	CJR	1
Bromobenzene	< 0.025	mg/kg	0.025	0.081	1	8260B		2/14/2017	CJR	1
Bromodichloromethane	< 0.074	mg/kg	0.074	0.24	1	8260B		2/14/2017	CJR	1
Bromoform	< 0.029	mg/kg	0.029	0.092	1	8260B		2/14/2017	CJR	1
tert-Butylbenzene	< 0.026	mg/kg	0.026	0.084	1	8260B		2/14/2017	CJR	1
sec-Butylbenzene	< 0.033	mg/kg	0.033	0.1	1	8260B		2/14/2017	CJR	1
n-Butylbenzene	< 0.04	mg/kg	0.04	0.13	1	8260B		2/14/2017	CJR	1
Carbon Tetrachloride	< 0.016	mg/kg	0.016	0.053	1	8260B		2/14/2017	CJR	1
Chlorobenzene	< 0.013	mg/kg	0.013	0.04	1	8260B		2/14/2017	CJR	1
Chloroethane	< 0.091	mg/kg	0.091	0.29	1	8260B		2/14/2017	CJR	1
Chloroform	< 0.035	mg/kg	0.035	0.11	1	8260B		2/14/2017	CJR	1
Chloromethane	< 0.076	mg/kg	0.076	0.24	1	8260B		2/14/2017	CJR	1
2-Chlorotoluene	< 0.015	mg/kg	0.015	0.047	1	8260B		2/14/2017	CJR	1
4-Chlorotoluene	< 0.018	mg/kg	0.018	0.057	1	8260B		2/14/2017	CJR	1
1,2-Dibromo-3-chloropropane	< 0.058	mg/kg	0.058	0.18	1	8260B		2/14/2017	CJR	1
Dibromochloromethane	< 0.025	mg/kg	0.025	0.079	1	8260B		2/14/2017	CJR	1
1,4-Dichlorobenzene	< 0.037	mg/kg	0.037	0.12	1	8260B		2/14/2017	CJR	1
1,3-Dichlorobenzene	< 0.037	mg/kg	0.037	0.12	1	8260B		2/14/2017	CJR	1
1,2-Dichlorobenzene	< 0.028	mg/kg	0.028	0.088	1	8260B		2/14/2017	CJR	1
Dichlorodifluoromethane	< 0.048	mg/kg	0.048	0.15	1	8260B		2/14/2017	CJR	1
1,2-Dichloroethane	< 0.038	mg/kg	0.038	0.12	1	8260B		2/14/2017	CJR	1
1,1-Dichloroethane	< 0.034	mg/kg	0.034	0.11	1	8260B		2/14/2017	CJR	1
1,1-Dichloroethene	< 0.022	mg/kg	0.022	0.069	1	8260B		2/14/2017	CJR	1
cis-1,2-Dichloroethene	< 0.032	mg/kg	0.032	0.1	1	8260B		2/14/2017	CJR	1
trans-1,2-Dichloroethene	< 0.028	mg/kg	0.028	0.09	1	8260B		2/14/2017	CJR	1
1,2-Dichloropropane	< 0.035	mg/kg	0.035	0.11	1	8260B		2/14/2017	CJR	1
2,2-Dichloropropane	< 0.037	mg/kg	0.037	0.12	1	8260B		2/14/2017	CJR	1
1,3-Dichloropropane	< 0.025	mg/kg	0.025	0.079	1	8260B		2/14/2017	CJR	1
Di-isopropyl ether	< 0.01	mg/kg	0.01	0.032	1	8260B		2/14/2017	CJR	1
EDB (1,2-Dibromoethane)	< 0.023	mg/kg	0.023	0.072	1	8260B		2/14/2017	CJR	1
Ethylbenzene	< 0.035	mg/kg	0.035	0.11	1	8260B		2/14/2017	CJR	1
Hexachlorobutadiene	< 0.085	mg/kg	0.085	0.27	1	8260B		2/14/2017	CJR	1
Isopropylbenzene	< 0.034	mg/kg	0.034	0.11	1	8260B		2/14/2017	CJR	1
p-Isopropyltoluene	< 0.029	mg/kg	0.029	0.093	1	8260B		2/14/2017	CJR	1
Methylene chloride	< 0.15	mg/kg	0.15	0.46	1	8260B		2/14/2017	CJR	1
Methyl tert-butyl ether (MTBE)	< 0.05	mg/kg	0.05	0.16	1	8260B		2/14/2017	CJR	1
Naphthalene	< 0.094	mg/kg	0.094	0.3	1	8260B		2/14/2017	CJR	1
n-Propylbenzene	< 0.033	mg/kg	0.033	0.1	1	8260B		2/14/2017	CJR	1
1,1,2,2-Tetrachloroethane	< 0.028	mg/kg	0.028	0.88	1	8260B		2/14/2017	CJR	1
1,1,1,2-Tetrachloroethane	< 0.028	mg/kg	0.028	0.09	1	8260B		2/14/2017	CJR	1
Tetrachloroethene	< 0.032	mg/kg	0.032	0.1	1	8260B		2/14/2017	CJR	1
Toluene	< 0.032	mg/kg	0.032	0.1	1	8260B		2/14/2017	CJR	1
1,2,4-Trichlorobenzene	< 0.064	mg/kg	0.064	0.2	1	8260B		2/14/2017	CJR	1
1,2,3-Trichlorobenzene	< 0.066	mg/kg	0.066	0.21	1	8260B		2/14/2017	CJR	1
1,1,1-Trichloroethane	< 0.03	mg/kg	0.03	0.96	1	8260B		2/14/2017	CJR	1
1,1,2-Trichloroethane	< 0.033	mg/kg	0.033	0.11	1	8260B		2/14/2017	CJR	1

**Project Name** FMR VOGUE CLEANERS  
**Project #** 6349 PO#2017-0187

**Invoice #** E32443

**Lab Code** 532443EE  
**Sample ID** 6349-DP-22 13-15  
**Sample Matrix** Soil  
**Sample Date** 2/2/2017

	<b>Result</b>	<b>Unit</b>	<b>LOD</b>	<b>LOQ</b>	<b>Dil</b>	<b>Method</b>	<b>Ext Date</b>	<b>Run Date</b>	<b>Analyst</b>	<b>Code</b>
Trichloroethene (TCE)	< 0.041	mg/kg	0.041	0.13	1	8260B		2/14/2017	CJR	1
Trichlorofluoromethane	< 0.041	mg/kg	0.041	0.13	1	8260B		2/14/2017	CJR	1
1,2,4-Trimethylbenzene	< 0.025	mg/kg	0.025	0.08	1	8260B		2/14/2017	CJR	1
1,3,5-Trimethylbenzene	< 0.032	mg/kg	0.032	0.1	1	8260B		2/14/2017	CJR	1
Vinyl Chloride	< 0.019	mg/kg	0.019	0.062	1	8260B		2/14/2017	CJR	1
m&p-Xylene	< 0.072	mg/kg	0.072	0.23	1	8260B		2/14/2017	CJR	1
o-Xylene	< 0.044	mg/kg	0.044	0.14	1	8260B		2/14/2017	CJR	1
SUR - 1,2-Dichloroethane-d4	105	Rec %			1	8260B		2/14/2017	CJR	1
SUR - 4-Bromofluorobenzene	104	Rec %			1	8260B		2/14/2017	CJR	1
SUR - Dibromofluoromethane	98	Rec %			1	8260B		2/14/2017	CJR	1
SUR - Toluene-d8	104	Rec %			1	8260B		2/14/2017	CJR	1

Project Name FMR VOGUE CLEANERS  
 Project # 6349 PO#2017-0187

Invoice # E32443

Lab Code 532443FF  
 Sample ID 6349-DP-23 8-10  
 Sample Matrix Soil  
 Sample Date 2/2/2017

	Result	Unit	LOD	LOQ	Dil	Method	Ext Date	Run Date	Analyst	Code
General										
General										
Solids Percent	87.6	%			1	5021		2/8/2017	NJC	1
Organic										
VOC's										
Benzene	< 0.03	mg/kg	0.03	0.96	1	8260B		2/14/2017	CJR	1
Bromobenzene	< 0.025	mg/kg	0.025	0.081	1	8260B		2/14/2017	CJR	1
Bromodichloromethane	< 0.074	mg/kg	0.074	0.24	1	8260B		2/14/2017	CJR	1
Bromoform	< 0.029	mg/kg	0.029	0.092	1	8260B		2/14/2017	CJR	1
tert-Butylbenzene	< 0.026	mg/kg	0.026	0.084	1	8260B		2/14/2017	CJR	1
sec-Butylbenzene	< 0.033	mg/kg	0.033	0.1	1	8260B		2/14/2017	CJR	1
n-Butylbenzene	< 0.04	mg/kg	0.04	0.13	1	8260B		2/14/2017	CJR	1
Carbon Tetrachloride	< 0.016	mg/kg	0.016	0.053	1	8260B		2/14/2017	CJR	1
Chlorobenzene	< 0.013	mg/kg	0.013	0.04	1	8260B		2/14/2017	CJR	1
Chloroethane	< 0.091	mg/kg	0.091	0.29	1	8260B		2/14/2017	CJR	1
Chloroform	< 0.035	mg/kg	0.035	0.11	1	8260B		2/14/2017	CJR	1
Chloromethane	< 0.076	mg/kg	0.076	0.24	1	8260B		2/14/2017	CJR	1
2-Chlorotoluene	< 0.015	mg/kg	0.015	0.047	1	8260B		2/14/2017	CJR	1
4-Chlorotoluene	< 0.018	mg/kg	0.018	0.057	1	8260B		2/14/2017	CJR	1
1,2-Dibromo-3-chloropropane	< 0.058	mg/kg	0.058	0.18	1	8260B		2/14/2017	CJR	1
Dibromochloromethane	< 0.025	mg/kg	0.025	0.079	1	8260B		2/14/2017	CJR	1
1,4-Dichlorobenzene	< 0.037	mg/kg	0.037	0.12	1	8260B		2/14/2017	CJR	1
1,3-Dichlorobenzene	< 0.037	mg/kg	0.037	0.12	1	8260B		2/14/2017	CJR	1
1,2-Dichlorobenzene	< 0.028	mg/kg	0.028	0.088	1	8260B		2/14/2017	CJR	1
Dichlorodifluoromethane	< 0.048	mg/kg	0.048	0.15	1	8260B		2/14/2017	CJR	1
1,2-Dichloroethane	< 0.038	mg/kg	0.038	0.12	1	8260B		2/14/2017	CJR	1
1,1-Dichloroethane	< 0.034	mg/kg	0.034	0.11	1	8260B		2/14/2017	CJR	1
1,1-Dichloroethene	< 0.022	mg/kg	0.022	0.069	1	8260B		2/14/2017	CJR	1
cis-1,2-Dichloroethene	< 0.032	mg/kg	0.032	0.1	1	8260B		2/14/2017	CJR	1
trans-1,2-Dichloroethene	< 0.028	mg/kg	0.028	0.09	1	8260B		2/14/2017	CJR	1
1,2-Dichloropropane	< 0.035	mg/kg	0.035	0.11	1	8260B		2/14/2017	CJR	1
2,2-Dichloropropane	< 0.037	mg/kg	0.037	0.12	1	8260B		2/14/2017	CJR	1
1,3-Dichloropropane	< 0.025	mg/kg	0.025	0.079	1	8260B		2/14/2017	CJR	1
Di-isopropyl ether	< 0.01	mg/kg	0.01	0.032	1	8260B		2/14/2017	CJR	1
EDB (1,2-Dibromoethane)	< 0.023	mg/kg	0.023	0.072	1	8260B		2/14/2017	CJR	1
Ethylbenzene	< 0.035	mg/kg	0.035	0.11	1	8260B		2/14/2017	CJR	1
Hexachlorobutadiene	< 0.085	mg/kg	0.085	0.27	1	8260B		2/14/2017	CJR	1
Isopropylbenzene	< 0.034	mg/kg	0.034	0.11	1	8260B		2/14/2017	CJR	1
p-Isopropyltoluene	< 0.029	mg/kg	0.029	0.093	1	8260B		2/14/2017	CJR	1
Methylene chloride	< 0.15	mg/kg	0.15	0.46	1	8260B		2/14/2017	CJR	1
Methyl tert-butyl ether (MTBE)	< 0.05	mg/kg	0.05	0.16	1	8260B		2/14/2017	CJR	1
Naphthalene	< 0.094	mg/kg	0.094	0.3	1	8260B		2/14/2017	CJR	1
n-Propylbenzene	< 0.033	mg/kg	0.033	0.1	1	8260B		2/14/2017	CJR	1
1,1,2,2-Tetrachloroethane	< 0.028	mg/kg	0.028	0.88	1	8260B		2/14/2017	CJR	1
1,1,1,2-Tetrachloroethane	< 0.028	mg/kg	0.028	0.09	1	8260B		2/14/2017	CJR	1
Tetrachloroethene	< 0.032	mg/kg	0.032	0.1	1	8260B		2/14/2017	CJR	1
Toluene	< 0.032	mg/kg	0.032	0.1	1	8260B		2/14/2017	CJR	1
1,2,4-Trichlorobenzene	< 0.064	mg/kg	0.064	0.2	1	8260B		2/14/2017	CJR	1
1,2,3-Trichlorobenzene	< 0.066	mg/kg	0.066	0.21	1	8260B		2/14/2017	CJR	1
1,1,1-Trichloroethane	< 0.03	mg/kg	0.03	0.96	1	8260B		2/14/2017	CJR	1
1,1,2-Trichloroethane	< 0.033	mg/kg	0.033	0.11	1	8260B		2/14/2017	CJR	1

Project Name FMR VOGUE CLEANERS  
 Project # 6349 PO#2017-0187

Invoice # E32443

Lab Code 532443FF  
 Sample ID 6349-DP-23 8-10  
 Sample Matrix Soil  
 Sample Date 2/2/2017

	Result	Unit	LOD	LOQ	Dil	Method	Ext Date	Run Date	Analyst	Code
Trichloroethene (TCE)	< 0.041	mg/kg	0.041	0.13	1	8260B		2/14/2017	CJR	1
Trichlorofluoromethane	< 0.041	mg/kg	0.041	0.13	1	8260B		2/14/2017	CJR	1
1,2,4-Trimethylbenzene	< 0.025	mg/kg	0.025	0.08	1	8260B		2/14/2017	CJR	1
1,3,5-Trimethylbenzene	< 0.032	mg/kg	0.032	0.1	1	8260B		2/14/2017	CJR	1
Vinyl Chloride	< 0.019	mg/kg	0.019	0.062	1	8260B		2/14/2017	CJR	1
m&p-Xylene	< 0.072	mg/kg	0.072	0.23	1	8260B		2/14/2017	CJR	1
o-Xylene	< 0.044	mg/kg	0.044	0.14	1	8260B		2/14/2017	CJR	1
SUR - 1,2-Dichloroethane-d4	101	Rec %			1	8260B		2/14/2017	CJR	1
SUR - 4-Bromofluorobenzene	104	Rec %			1	8260B		2/14/2017	CJR	1
SUR - Dibromofluoromethane	99	Rec %			1	8260B		2/14/2017	CJR	1
SUR - Toluene-d8	105	Rec %			1	8260B		2/14/2017	CJR	1

Project Name FMR VOGUE CLEANERS  
 Project # 6349 PO#2017-0187

Invoice # E32443

Lab Code 532443GG  
 Sample ID 6349-DP-23 10-12  
 Sample Matrix Soil  
 Sample Date 2/2/2017

	Result	Unit	LOD	LOQ	Dil	Method	Ext Date	Run Date	Analyst	Code
General										
General										
Solids Percent	87.6	%			1	5021		2/8/2017	NJC	1
Organic										
VOC's										
Benzene	< 0.03	mg/kg	0.03	0.96	1	8260B		2/14/2017	CJR	1
Bromobenzene	< 0.025	mg/kg	0.025	0.081	1	8260B		2/14/2017	CJR	1
Bromodichloromethane	< 0.074	mg/kg	0.074	0.24	1	8260B		2/14/2017	CJR	1
Bromoform	< 0.029	mg/kg	0.029	0.092	1	8260B		2/14/2017	CJR	1
tert-Butylbenzene	< 0.026	mg/kg	0.026	0.084	1	8260B		2/14/2017	CJR	1
sec-Butylbenzene	< 0.033	mg/kg	0.033	0.1	1	8260B		2/14/2017	CJR	1
n-Butylbenzene	< 0.04	mg/kg	0.04	0.13	1	8260B		2/14/2017	CJR	1
Carbon Tetrachloride	< 0.016	mg/kg	0.016	0.053	1	8260B		2/14/2017	CJR	1
Chlorobenzene	< 0.013	mg/kg	0.013	0.04	1	8260B		2/14/2017	CJR	1
Chloroethane	< 0.091	mg/kg	0.091	0.29	1	8260B		2/14/2017	CJR	1
Chloroform	< 0.035	mg/kg	0.035	0.11	1	8260B		2/14/2017	CJR	1
Chloromethane	< 0.076	mg/kg	0.076	0.24	1	8260B		2/14/2017	CJR	1
2-Chlorotoluene	< 0.015	mg/kg	0.015	0.047	1	8260B		2/14/2017	CJR	1
4-Chlorotoluene	< 0.018	mg/kg	0.018	0.057	1	8260B		2/14/2017	CJR	1
1,2-Dibromo-3-chloropropane	< 0.058	mg/kg	0.058	0.18	1	8260B		2/14/2017	CJR	1
Dibromochloromethane	< 0.025	mg/kg	0.025	0.079	1	8260B		2/14/2017	CJR	1
1,4-Dichlorobenzene	< 0.037	mg/kg	0.037	0.12	1	8260B		2/14/2017	CJR	1
1,3-Dichlorobenzene	< 0.037	mg/kg	0.037	0.12	1	8260B		2/14/2017	CJR	1
1,2-Dichlorobenzene	< 0.028	mg/kg	0.028	0.088	1	8260B		2/14/2017	CJR	1
Dichlorodifluoromethane	< 0.048	mg/kg	0.048	0.15	1	8260B		2/14/2017	CJR	1
1,2-Dichloroethane	< 0.038	mg/kg	0.038	0.12	1	8260B		2/14/2017	CJR	1
1,1-Dichloroethane	< 0.034	mg/kg	0.034	0.11	1	8260B		2/14/2017	CJR	1
1,1-Dichloroethene	< 0.022	mg/kg	0.022	0.069	1	8260B		2/14/2017	CJR	1
cis-1,2-Dichloroethene	< 0.032	mg/kg	0.032	0.1	1	8260B		2/14/2017	CJR	1
trans-1,2-Dichloroethene	< 0.028	mg/kg	0.028	0.09	1	8260B		2/14/2017	CJR	1
1,2-Dichloropropane	< 0.035	mg/kg	0.035	0.11	1	8260B		2/14/2017	CJR	1
2,2-Dichloropropane	< 0.037	mg/kg	0.037	0.12	1	8260B		2/14/2017	CJR	1
1,3-Dichloropropane	< 0.025	mg/kg	0.025	0.079	1	8260B		2/14/2017	CJR	1
Di-isopropyl ether	< 0.01	mg/kg	0.01	0.032	1	8260B		2/14/2017	CJR	1
EDB (1,2-Dibromoethane)	< 0.023	mg/kg	0.023	0.072	1	8260B		2/14/2017	CJR	1
Ethylbenzene	< 0.035	mg/kg	0.035	0.11	1	8260B		2/14/2017	CJR	1
Hexachlorobutadiene	< 0.085	mg/kg	0.085	0.27	1	8260B		2/14/2017	CJR	1
Isopropylbenzene	< 0.034	mg/kg	0.034	0.11	1	8260B		2/14/2017	CJR	1
p-Isopropyltoluene	< 0.029	mg/kg	0.029	0.093	1	8260B		2/14/2017	CJR	1
Methylene chloride	< 0.15	mg/kg	0.15	0.46	1	8260B		2/14/2017	CJR	1
Methyl tert-butyl ether (MTBE)	< 0.05	mg/kg	0.05	0.16	1	8260B		2/14/2017	CJR	1
Naphthalene	< 0.094	mg/kg	0.094	0.3	1	8260B		2/14/2017	CJR	1
n-Propylbenzene	< 0.033	mg/kg	0.033	0.1	1	8260B		2/14/2017	CJR	1
1,1,2,2-Tetrachloroethane	< 0.028	mg/kg	0.028	0.88	1	8260B		2/14/2017	CJR	1
1,1,1,2-Tetrachloroethane	< 0.028	mg/kg	0.028	0.09	1	8260B		2/14/2017	CJR	1
Tetrachloroethene	< 0.032	mg/kg	0.032	0.1	1	8260B		2/14/2017	CJR	1
Toluene	< 0.032	mg/kg	0.032	0.1	1	8260B		2/14/2017	CJR	1
1,2,4-Trichlorobenzene	< 0.064	mg/kg	0.064	0.2	1	8260B		2/14/2017	CJR	1
1,2,3-Trichlorobenzene	< 0.066	mg/kg	0.066	0.21	1	8260B		2/14/2017	CJR	1
1,1,1-Trichloroethane	< 0.03	mg/kg	0.03	0.96	1	8260B		2/14/2017	CJR	1
1,1,2-Trichloroethane	< 0.033	mg/kg	0.033	0.11	1	8260B		2/14/2017	CJR	1

**Project Name** FMR VOGUE CLEANERS  
**Project #** 6349 PO#2017-0187

**Invoice #** E32443

**Lab Code** 532443GG  
**Sample ID** 6349-DP-23 10-12  
**Sample Matrix** Soil  
**Sample Date** 2/2/2017

	Result	Unit	LOD	LOQ	Dil	Method	Ext Date	Run Date	Analyst	Code
Trichloroethene (TCE)	< 0.041	mg/kg	0.041	0.13	1	8260B		2/14/2017	CJR	1
Trichlorofluoromethane	< 0.041	mg/kg	0.041	0.13	1	8260B		2/14/2017	CJR	1
1,2,4-Trimethylbenzene	< 0.025	mg/kg	0.025	0.08	1	8260B		2/14/2017	CJR	1
1,3,5-Trimethylbenzene	< 0.032	mg/kg	0.032	0.1	1	8260B		2/14/2017	CJR	1
Vinyl Chloride	< 0.019	mg/kg	0.019	0.062	1	8260B		2/14/2017	CJR	1
m&p-Xylene	< 0.072	mg/kg	0.072	0.23	1	8260B		2/14/2017	CJR	1
o-Xylene	< 0.044	mg/kg	0.044	0.14	1	8260B		2/14/2017	CJR	1
SUR - Toluene-d8	103	Rec %			1	8260B		2/14/2017	CJR	1
SUR - 1,2-Dichloroethane-d4	106	Rec %			1	8260B		2/14/2017	CJR	1
SUR - 4-Bromofluorobenzene	107	Rec %			1	8260B		2/14/2017	CJR	1
SUR - Dibromofluoromethane	97	Rec %			1	8260B		2/14/2017	CJR	1

Project Name FMR VOGUE CLEANERS  
 Project # 6349 PO#2017-0187

Invoice # E32443

Lab Code 532443HH  
 Sample ID 6349-DP-23 13-15  
 Sample Matrix Soil  
 Sample Date 2/2/2017

	Result	Unit	LOD	LOQ	Dil	Method	Ext Date	Run Date	Analyst	Code
General										
General										
Solids Percent	89.0	%			1	5021		2/8/2017	NJC	1
Organic										
VOC's										
Benzene	< 0.03	mg/kg	0.03	0.96	1	8260B		2/14/2017	CJR	1
Bromobenzene	< 0.025	mg/kg	0.025	0.081	1	8260B		2/14/2017	CJR	1
Bromodichloromethane	< 0.074	mg/kg	0.074	0.24	1	8260B		2/14/2017	CJR	1
Bromoform	< 0.029	mg/kg	0.029	0.092	1	8260B		2/14/2017	CJR	1
tert-Butylbenzene	< 0.026	mg/kg	0.026	0.084	1	8260B		2/14/2017	CJR	1
sec-Butylbenzene	< 0.033	mg/kg	0.033	0.1	1	8260B		2/14/2017	CJR	1
n-Butylbenzene	< 0.04	mg/kg	0.04	0.13	1	8260B		2/14/2017	CJR	1
Carbon Tetrachloride	< 0.016	mg/kg	0.016	0.053	1	8260B		2/14/2017	CJR	1
Chlorobenzene	< 0.013	mg/kg	0.013	0.04	1	8260B		2/14/2017	CJR	1
Chloroethane	< 0.091	mg/kg	0.091	0.29	1	8260B		2/14/2017	CJR	1
Chloroform	< 0.035	mg/kg	0.035	0.11	1	8260B		2/14/2017	CJR	1
Chloromethane	< 0.076	mg/kg	0.076	0.24	1	8260B		2/14/2017	CJR	1
2-Chlorotoluene	< 0.015	mg/kg	0.015	0.047	1	8260B		2/14/2017	CJR	1
4-Chlorotoluene	< 0.018	mg/kg	0.018	0.057	1	8260B		2/14/2017	CJR	1
1,2-Dibromo-3-chloropropane	< 0.058	mg/kg	0.058	0.18	1	8260B		2/14/2017	CJR	1
Dibromochloromethane	< 0.025	mg/kg	0.025	0.079	1	8260B		2/14/2017	CJR	1
1,4-Dichlorobenzene	< 0.037	mg/kg	0.037	0.12	1	8260B		2/14/2017	CJR	1
1,3-Dichlorobenzene	< 0.037	mg/kg	0.037	0.12	1	8260B		2/14/2017	CJR	1
1,2-Dichlorobenzene	< 0.028	mg/kg	0.028	0.088	1	8260B		2/14/2017	CJR	1
Dichlorodifluoromethane	< 0.048	mg/kg	0.048	0.15	1	8260B		2/14/2017	CJR	1
1,2-Dichloroethane	< 0.038	mg/kg	0.038	0.12	1	8260B		2/14/2017	CJR	1
1,1-Dichloroethane	< 0.034	mg/kg	0.034	0.11	1	8260B		2/14/2017	CJR	1
1,1-Dichloroethene	< 0.022	mg/kg	0.022	0.069	1	8260B		2/14/2017	CJR	1
cis-1,2-Dichloroethene	< 0.032	mg/kg	0.032	0.1	1	8260B		2/14/2017	CJR	1
trans-1,2-Dichloroethene	< 0.028	mg/kg	0.028	0.09	1	8260B		2/14/2017	CJR	1
1,2-Dichloropropane	< 0.035	mg/kg	0.035	0.11	1	8260B		2/14/2017	CJR	1
2,2-Dichloropropane	< 0.037	mg/kg	0.037	0.12	1	8260B		2/14/2017	CJR	1
1,3-Dichloropropane	< 0.025	mg/kg	0.025	0.079	1	8260B		2/14/2017	CJR	1
Di-isopropyl ether	< 0.01	mg/kg	0.01	0.032	1	8260B		2/14/2017	CJR	1
EDB (1,2-Dibromoethane)	< 0.023	mg/kg	0.023	0.072	1	8260B		2/14/2017	CJR	1
Ethylbenzene	< 0.035	mg/kg	0.035	0.11	1	8260B		2/14/2017	CJR	1
Hexachlorobutadiene	< 0.085	mg/kg	0.085	0.27	1	8260B		2/14/2017	CJR	1
Isopropylbenzene	< 0.034	mg/kg	0.034	0.11	1	8260B		2/14/2017	CJR	1
p-Isopropyltoluene	< 0.029	mg/kg	0.029	0.093	1	8260B		2/14/2017	CJR	1
Methylene chloride	< 0.15	mg/kg	0.15	0.46	1	8260B		2/14/2017	CJR	1
Methyl tert-butyl ether (MTBE)	< 0.05	mg/kg	0.05	0.16	1	8260B		2/14/2017	CJR	1
Naphthalene	< 0.094	mg/kg	0.094	0.3	1	8260B		2/14/2017	CJR	1
n-Propylbenzene	< 0.033	mg/kg	0.033	0.1	1	8260B		2/14/2017	CJR	1
1,1,2,2-Tetrachloroethane	< 0.028	mg/kg	0.028	0.88	1	8260B		2/14/2017	CJR	1
1,1,1,2-Tetrachloroethane	< 0.028	mg/kg	0.028	0.09	1	8260B		2/14/2017	CJR	1
Tetrachloroethene	< 0.032	mg/kg	0.032	0.1	1	8260B		2/14/2017	CJR	1
Toluene	< 0.032	mg/kg	0.032	0.1	1	8260B		2/14/2017	CJR	1
1,2,4-Trichlorobenzene	< 0.064	mg/kg	0.064	0.2	1	8260B		2/14/2017	CJR	1
1,2,3-Trichlorobenzene	< 0.066	mg/kg	0.066	0.21	1	8260B		2/14/2017	CJR	1
1,1,1-Trichloroethane	< 0.03	mg/kg	0.03	0.96	1	8260B		2/14/2017	CJR	1
1,1,2-Trichloroethane	< 0.033	mg/kg	0.033	0.11	1	8260B		2/14/2017	CJR	1



**Project Name** FMR VOGUE CLEANERS  
**Project #** 6349 PO#2017-0187

**Invoice #** E32443

**Lab Code** 532443HH  
**Sample ID** 6349-DP-23 13-15  
**Sample Matrix** Soil  
**Sample Date** 2/2/2017

	<b>Result</b>	<b>Unit</b>	<b>LOD</b>	<b>LOQ</b>	<b>Dil</b>	<b>Method</b>	<b>Ext Date</b>	<b>Run Date</b>	<b>Analyst</b>	<b>Code</b>
Trichloroethene (TCE)	< 0.041	mg/kg	0.041	0.13	1	8260B		2/14/2017	CJR	1
Trichlorofluoromethane	< 0.041	mg/kg	0.041	0.13	1	8260B		2/14/2017	CJR	1
1,2,4-Trimethylbenzene	< 0.025	mg/kg	0.025	0.08	1	8260B		2/14/2017	CJR	1
1,3,5-Trimethylbenzene	< 0.032	mg/kg	0.032	0.1	1	8260B		2/14/2017	CJR	1
Vinyl Chloride	< 0.019	mg/kg	0.019	0.062	1	8260B		2/14/2017	CJR	1
m&p-Xylene	< 0.072	mg/kg	0.072	0.23	1	8260B		2/14/2017	CJR	1
o-Xylene	< 0.044	mg/kg	0.044	0.14	1	8260B		2/14/2017	CJR	1
SUR - Toluene-d8	104	Rec %			1	8260B		2/14/2017	CJR	1
SUR - 1,2-Dichloroethane-d4	102	Rec %			1	8260B		2/14/2017	CJR	1
SUR - 4-Bromofluorobenzene	108	Rec %			1	8260B		2/14/2017	CJR	1
SUR - Dibromofluoromethane	105	Rec %			1	8260B		2/14/2017	CJR	1

**Project Name** FMR VOGUE CLEANERS  
**Project #** 6349 PO#2017-0187

**Invoice #** E32482

**Lab Code** 5032482C  
**Sample ID** 6349-DP-14-(4-6)  
**Sample Matrix** Soil  
**Sample Date** 2/2/2017

	Result	Unit	LOD	LOQ	Dil	Method	Ext Date	Run Date	Analyst	Code
Organic										
TCLP VOC's										
TCLP Benzene	< 0.05	mg/l	0.05		1	8260B		2/27/2017	ESC	1
TCLP Carbon Tetrachloride	< 0.05	mg/l	0.05		1	8260B		2/27/2017	ESC	1
TCLP Chlorobenzene	< 0.05	mg/l	0.05		1	8260B		2/27/2017	ESC	1
TCLP Chloroform	< 0.25	mg/l	0.25		1	8260B		2/27/2017	ESC	1
TCLP 1,2-Dichloroethane	< 0.05	mg/l	0.05		1	8260B		2/27/2017	ESC	1
TCLP 1,1-Dichloroethene	< 0.05	mg/l	0.05		1	8260B		2/27/2017	ESC	1
TCLP Methyl Ethyl Ketone	< 0.5	mg/l	0.5		1	8260B		2/27/2017	ESC	1
TCLP Tetrachloroethene	3.61	mg/l	0.05		1	8260B		2/27/2017	ESC	1
TCLP Trichloroethene	< 0.05	mg/l	0.05		1	8260B		2/27/2017	ESC	1
TCLP Vinyl Chloride	< 0.05	mg/l	0.05		1	8260B		2/27/2017	ESC	1

**Lab Code** 5032482D  
**Sample ID** 6349-DP-15-(6-8)  
**Sample Matrix** Soil  
**Sample Date** 2/2/2017

	Result	Unit	LOD	LOQ	Dil	Method	Ext Date	Run Date	Analyst	Code
Organic										
TCLP VOC's										
TCLP Benzene	< 0.05	mg/l	0.05		1	8260B		2/27/2017	ESC	1
TCLP Carbon Tetrachloride	< 0.05	mg/l	0.05		1	8260B		2/27/2017	ESC	1
TCLP Chlorobenzene	< 0.05	mg/l	0.05		1	8260B		2/27/2017	ESC	1
TCLP Chloroform	< 0.25	mg/l	0.25		1	8260B		2/27/2017	ESC	1
TCLP 1,2-Dichloroethane	< 0.05	mg/l	0.05		1	8260B		2/27/2017	ESC	1
TCLP 1,1-Dichloroethene	< 0.05	mg/l	0.05		1	8260B		2/27/2017	ESC	1
TCLP Methyl Ethyl Ketone	< 0.5	mg/l	0.5		1	8260B		2/27/2017	ESC	1
TCLP Tetrachloroethene	0.430	mg/l	0.05		1	8260B		2/27/2017	ESC	1
TCLP Trichloroethene	< 0.05	mg/l	0.05		1	8260B		2/27/2017	ESC	1
TCLP Vinyl Chloride	< 0.05	mg/l	0.05		1	8260B		2/27/2017	ESC	1

**Lab Code** 5032482E  
**Sample ID** 6349-DP-15-(13-15)  
**Sample Matrix** Soil  
**Sample Date** 2/2/2017

	Result	Unit	LOD	LOQ	Dil	Method	Ext Date	Run Date	Analyst	Code
Organic										
TCLP VOC's										
TCLP Benzene	< 0.05	mg/l	0.05		1	8260B		2/27/2017	ESC	1
TCLP Carbon Tetrachloride	< 0.05	mg/l	0.05		1	8260B		2/27/2017	ESC	1
TCLP Chlorobenzene	< 0.05	mg/l	0.05		1	8260B		2/27/2017	ESC	1
TCLP Chloroform	< 0.25	mg/l	0.25		1	8260B		2/27/2017	ESC	1
TCLP 1,2-Dichloroethane	< 0.05	mg/l	0.05		1	8260B		2/27/2017	ESC	1
TCLP 1,1-Dichloroethene	< 0.05	mg/l	0.05		1	8260B		2/27/2017	ESC	1
TCLP Methyl Ethyl Ketone	< 0.5	mg/l	0.5		1	8260B		2/27/2017	ESC	1
TCLP Tetrachloroethene	0.271	mg/l	0.05		1	8260B		2/27/2017	ESC	1
TCLP Trichloroethene	< 0.05	mg/l	0.05		1	8260B		2/27/2017	ESC	1
TCLP Vinyl Chloride	< 0.05	mg/l	0.05		1	8260B		2/27/2017	ESC	1

CHAIN OF STUDY RECORD



Chain # No 273

Page 1 of 5

Lab I.D. #  
 Account No.: Quote No.:  
 Project #: 6349  
 Sampler: (signature) *David Schock*

Environmental Lab, Inc.

1990 Prospect Ct. • Appleton, WI 54914  
 920-830-2455 • FAX 920-733-0631

**Sample Handling Request**  
 Rush Analysis Date Required \_\_\_\_\_  
 (Rushes accepted only with prior authorization)  
 Normal Turn Around

Project (Name / Location): *Former Vogue Cleaners / Wauwatosa, WI*  
 Reports To: *K. Heinster/G. Schuck* Invoice To:  
 Company *EnviroFocusics* Company  
 Address *116 W23370 Stone Ridge Dr* Address *SAME*  
 City State Zip *Waukesha WI 53188* City State Zip  
 Phone *920-471-6654* Phone  
 FAX FAX

Analysis Requested												Other Analysis				
DRO (Mod DRO Sep 95)	GRO (Mod GRO Sep 95)	LEAD	NITRATE/NITRITE	OIL & GREASE	PAH (EPA 8270)	FCB	PVOC (EPA 8021)	PVOC + NAPHTHALENE	SULFATE	TOTAL SUSPENDED SOLIDS	VOC DW (EPA 542 Z)	VOC (EPA 8260)	6-PCRA METALS	TCLP VOC (on Hold)	Hold Sample	PID/FID
											X	X		X		
											X	X		X	X	
											X	X		X		
											X	X		X		
											X	X		X		
											X	X		X		
											X	X		X		
											X	X		X		

Lab I.D.	Sample I.D.	Collection Date Time	Comp	Grab	Filtered Y/N	No. of Containers	Sample Typo (Matrix)*	Preservation
5032443	A 6349-DP-10-(5-6-5)	2-2-17 0910		X	N	3	Soil	MeOH
	6349-DP-10-(6-5-8-5)	2-2-17 0912		X	N	3	Soil	MeOH
	B 6349-DP-10-(10-12-5)	2-2-17 0915		X	N	3	Soil	MeOH
	C 6349-DP-11-(0-5-2-5)	2-2-17 0935		X	N	3	Soil	MeOH
	D 6349-DP-11-(2-1-1)	2-2-17 0937		X	N	3	Soil	MeOH
	E 6349-DP-11-(11-13)	2-2-17 0940		X	N	3	Soil	MeOH
	F 6349-DP-12-(2-5-4-5)	2-2-17 1005		X	N	3	Soil	MeOH
	G 6349-DP-12-(5-7)	2-2-17 1007		X	N	3	Soil	MeOH
	H 6349-DP-12-(11-13)	2-2-17 1010		X	N	3	Soil	MeOH
	I 6349-DP-13-(10-12)	2-2-17 1035		X	N	3	Soil	MeOH

Comments/Special Instructions (\*Specify groundwater "GW", Drinking Water "DW", Waste Water "WW", Soil "S", Air "A", Oil, Sludge etc.)  
 • Hold All TCLP Samples  
 • PO # 2017-0187  
 DP-11-(10-17) on ~~DP-11~~ air should be (9-11)  
 DP-11-(5-7) on air should be (4-6) per G. Schuck - CSA 2/8/17

Sample Integrity - To be completed by receiving lab.  
 Method of Shipment: *Sm*  
 Temp. of Temp. Blank \_\_\_\_\_ °C On Ice   
 Cooler seal intact upon receipt:  Yes  No

Relinquished By: (sign) *David Schock* Time 10:36 Date 2/7/17  
 Received By: (sign) *[Signature]* Time 10:36 Date 2/7/17

Received in Laboratory By: *[Signature]* Time: 8:00 Date: 2/8/17

CHAIN OF STUDY RECORD

# Synergy

## Environmental Lab, Inc.

Chain # No 273

Page 2 of 5

Lab I.D. # \_\_\_\_\_  
 Account No.: \_\_\_\_\_ Quote No.: \_\_\_\_\_  
 Project #: 6349  
 Sampler: (signature) [Signature]

1990 Prospect Ct. • Appleton, WI 54914  
 920-830-2455 • FAX 920-733-0631

**Sample Handling Request**  
 Rush Analysis Date Required \_\_\_\_\_  
 (Rushes accepted only with prior authorization)  
 Normal Turn Around

Project (Name / Location): 6349 Former Vogue Cleaners / Warehouse WI  
 Reports To: K. Heinsteed / G. Schacht Invoice To: \_\_\_\_\_  
 Company: EnviroForensics Company: \_\_\_\_\_  
 Address: 116 W23390 Stone Ridge Drive Address: SAME  
 City State Zip: Waukesha WI 53188 City State Zip: \_\_\_\_\_  
 Phone: 920-471-6654 Phone: \_\_\_\_\_  
 FAX: \_\_\_\_\_ FAX: \_\_\_\_\_

Analysis Requested										Other Analysis			
LEAD	NITRATE/NITRITE	OIL & GREASE	PAH (EPA 8270)	PCB	PVOC (EPA 8021)	PVOC + NAPHTHALENE	SULFATE	TOTAL SUSPENDED SOLIDS	VOC DW (EPA 542.2)	VOC (EPA 8260)	8-RCRA METALS	TCLP VOC (ON HOLD)	PID/ FID

Lab I.D.	Sample I.D.	Collection Date	Time	Comp	Grab	Filtered Y/N	No. of Containers	Sample Type (Matrix)*	Preservation
<u>5032443</u>									
<u>J</u>	<u>6349-DR-13-(13-15)</u>	<u>2-2-17</u>	<u>1037</u>		<u>X</u>	<u>N</u>	<u>3</u>	<u>Soil</u>	<u>MeOH</u>
<u>K</u>	<u>6349-DR-14-(5-7)</u>	<u>2-2-17</u>	<u>1100</u>		<u>X</u>	<u>N</u>	<u>3</u>	<u>Soil</u>	<u>MeOH</u>
<u>L</u>	<u>6349-DR-14-(11-13)</u>	<u>2-2-17</u>	<u>1102</u>		<u>X</u>	<u>N</u>	<u>3</u>	<u>Soil</u>	<u>MeOH</u>
<u>M</u>	<u>6349-DR-14-(13-15)</u>	<u>2-2-17</u>	<u>1105</u>		<u>X</u>	<u>N</u>	<u>3</u>	<u>Soil</u>	<u>MeOH</u>
<u>N</u>	<u>6349-DR-15-(6-8)</u>	<u>2-2-17</u>	<u>1130</u>		<u>X</u>	<u>N</u>	<u>3</u>	<u>Soil</u>	<u>MeOH</u>
<u>O</u>	<u>6349-DR-15-(13-15)</u>	<u>2-2-17</u>	<u>1133</u>		<u>X</u>	<u>N</u>	<u>3</u>	<u>Soil</u>	<u>MeOH</u>
<u>P</u>	<u>6349-DR-16-(6-8)</u>	<u>2-2-17</u>	<u>1220</u>		<u>X</u>	<u>N</u>	<u>3</u>	<u>Soil</u>	<u>MeOH</u>
<u>Q</u>	<u>6349-DR-16-(9-11)</u>	<u>2-2-17</u>	<u>1223</u>		<u>X</u>	<u>N</u>	<u>3</u>	<u>Soil</u>	<u>MeOH</u>
<u>R</u>	<u>6349-DR-16-(11-13)</u>	<u>2-2-17</u>	<u>1225</u>		<u>X</u>	<u>N</u>	<u>3</u>	<u>Soil</u>	<u>MeOH</u>
<u>S</u>	<u>6349-DR-17-(5-7)</u>	<u>2-2-17</u>	<u>1300</u>		<u>X</u>	<u>N</u>	<u>3</u>	<u>Soil</u>	<u>MeOH</u>

Comments/Special Instructions (\*Specify groundwater "GW", Drinking Water "DW", Waste Water "WW", Soil "S", Air "A", Oil, Sludge etc.)

Sample Integrity - To be completed by receiving lab.  
 Method of Shipment: Sm  
 Temp. of Temp. Blank \_\_\_\_\_ °C On Ice:   
 Cooler seal intact upon receipt:  Yes \_\_\_\_\_ No

Relinquished By: (sign) [Signature] Time 10:36 Date 2/7/17  
 Received By: (sign) [Signature] Time \_\_\_\_\_ Date \_\_\_\_\_

Received in Laboratory By: [Signature] Time: 8:00 Date: 2/8/17

CHAIN OF STUDY RECORD



Chain # No 273

Page 3 of 5

Lab I.D. #  
 Account No. : Quote No.:  
 Project #: 60349  
 Sampler: (signature) *Robert Schacht*

Environmental Lab, Inc.

1990 Prospect Ct. • Appleton, WI 54914  
 920-830-2455 • FAX 920-733-0631

**Sample Handling Request**  
 Rush Analysis Date Required  
 (Rushes accepted only with prior authorization)  
 Normal Turn Around

Project (Name / Location): *Former Vogue Cleaners / Wauwatosa WI*  
 Reports To: *K. Heineck / G. Schacht* Invoice To:  
 Company: *EnviroFocus Inc* Company:  
 Address: *N16 W23370 Stone Ridge Drive* Address:  
 City State Zip: *Wauwatosa WI 53188* City State Zip: *SAME*  
 Phone: *920-476-6654* Phone:  
 FAX: FAX:

Analysis Requested										Other Analysis						
DRO (Mod DRO Sep 95)	GRO (Mod GRO Sep 95)	LEAD	NITRATE/NITRITE	OIL & GREASE	PAH (EPA 8270)	PCB	PVOC (EPA 8021)	PVOC + NAPHTHALENE	SULFATE	TOTAL SUSPENDED SOLIDS	VOC DW (EPA 542.2)	VOC (EPA 8260)	8-PCRA METALS	TCLP VOC (ON HOLD)	Hold Sample	PID/FID
											X			X		
											X			X		
											X			X		
											X			X		
											X			X		
											X			X		
											X			X		
											X			X		
											X			X		
											X			X		

Lab I.D.	Sample I.D.	Collection Date	Time	Comp	Grab	Filtered Y/N	No. of Containers	Sample Type (Matrix)*	Preservation
<i>5032443</i>									
T	6349-DP-17-(9-11)	22-17	1302		X	1	3	Soil	MeOH
	6349-DP-17-(11-13)	22-17	1305		X	2	3	Soil	MeOH
U	6349-DP-18-(6-7)	22-17	1330		X	2	3	Soil	MeOH
V	6349-DP-18-(9-11)	22-17	1332		X	2	3	Soil	MeOH
	6349-DP-18-(13-15)	22-17	1335		X	2	3	Soil	MeOH
W	6349-DP-19-(4-6)	22-17	1400		X	2	3	Soil	MeOH
X	6349-DP-19-(10-12)	22-17	1402		X	2	3	Soil	MeOH
	6349-DP-19-(14-15)	22-17	1405		X	2	3	Soil	MeOH
Y	6349-DP-20-(5-7)	22-17	1430		X	2	3	Soil	MeOH
	6349-DP-20-(7-9)	22-17	1432		X	2	3	Soil	MeOH

Comments/Special Instructions (\*Specify groundwater "GW", Drinking Water "DW", Waste Water "WW", Soil "S", Air "A", Oil, Sludge etc.)

Sample Integrity - To be completed by receiving lab.  
 Method of Shipment: *SM*  
 Temp. of Temp. Blank \_\_\_\_ °C On Ice:   
 Cooler seal intact upon receipt:  Yes \_\_\_\_ No

Relinquished By: (sign) *Robert Schacht* Time: *10:36* Date: *2/7/17*  
 Received By: (sign) *[Signature]* Time: *10:36* Date: *2/7/17*

Received in Laboratory By: *[Signature]* Time: *8:00* Date: *2/8/17*

CHAIN OF STUDY RECORD

# Synergy

Chain # N<sup>o</sup> 273  
 Page 4 of 5

## Environmental Lab, Inc.

1990 Prospect Ct. • Appleton, WI 54914  
 920-830-2455 • FAX 920-733-0631

**Sample Handling Request**  
 Rush Analysis Date Required \_\_\_\_\_  
 (Rushes accepted only with prior authorization)  
 Normal Turn Around

Lab I.D. # \_\_\_\_\_  
 Account No. : \_\_\_\_\_ Quote No.: \_\_\_\_\_  
 Project #: 6349  
 Sampler (signature): Harriet Scholt

Project (Name / Location): Former Vogue Cleaners / Waukesha WI  
 Reports To: K Heimstead / G. Scholt Invoice To: \_\_\_\_\_  
 Company: EnviroForensics Company: \_\_\_\_\_  
 Address: N16 W23390 Stage P-251 Address: \_\_\_\_\_  
 City State Zip: Waukesha WI 53187 City State Zip: \_\_\_\_\_  
 Phone: 920-471-6654 Phone: \_\_\_\_\_  
 FAX: \_\_\_\_\_ FAX: \_\_\_\_\_

Analysis Requested										Other Analysis						
DRO (Mod DRO Sep 95)	GRO (Mod GRO Sep 95)	LEAD	NITRATE/NITRITE	OIL & GREASE	PAH (EPA 8270)	PCB	PVOC (EPA 8021)	PVOC + NAPHTHALENE	SULFATE	TOTAL SUSPENDED SOLIDS	VOC DW (EPA 542.2)	VOC (EPA 8260)	8-PCRA METALS	TCLP VOC (ON HOLD)	Hold Sample	PID/FID
											X	X	X	X		
											X	X	X	X		
											X	X	X	X	X	
											X	X	X	X		
											X	X	X	X		
											X	X	X	X		
											X	X	X	X		
											X	X	X	X		

Lab I.D.	Sample I.D.	Collection Date	Time	Comp	Grab	Filtered Y/N	No. of Containers	Sample Type (Matrix)*	Preservation
<u>S032443</u>									
<u>Z</u>	<u>6349-DP-20-(11-13)</u>	<u>2-2-17</u>	<u>1435</u>		<u>X</u>	<u>2</u>	<u>3</u>	<u>Soil</u>	<u>MeOH</u>
<u>AA</u>	<u>6349-DP-21-(7-9)</u>	<u>2-2-17</u>	<u>1505</u>		<u>X</u>	<u>2</u>	<u>3</u>	<u>Soil</u>	<u>MeOH</u>
	<u>6349-DP-21-(9-11)</u>	<u>2-2-17</u>	<u>1507</u>		<u>X</u>	<u>2</u>	<u>3</u>	<u>Soil</u>	<u>MeOH</u>
<u>BR</u>	<u>6349-DP-21-(11-13)</u>	<u>2-2-17</u>	<u>1610</u>		<u>X</u>	<u>2</u>	<u>3</u>	<u>Soil</u>	<u>MeOH</u>
<u>CC</u>	<u>6349-DP-22-(4-6)</u>	<u>2-2-17</u>	<u>1535</u>		<u>X</u>	<u>2</u>	<u>3</u>	<u>Soil</u>	<u>MeOH</u>
<u>DD</u>	<u>6349-DP-22-(10-12)</u>	<u>2-2-17</u>	<u>1537</u>		<u>X</u>	<u>2</u>	<u>3</u>	<u>Soil</u>	<u>MeOH</u>
<u>EE</u>	<u>6349-DP-22-(13-15)</u>	<u>2-2-17</u>	<u>1540</u>		<u>X</u>	<u>2</u>	<u>3</u>	<u>Soil</u>	<u>MeOH</u>
<u>FF</u>	<u>6349-DP-23-(8-10)</u>	<u>2-2-17</u>	<u>1610</u>		<u>X</u>	<u>2</u>	<u>3</u>	<u>Soil</u>	<u>MeOH</u>
<u>GG</u>	<u>6349-DP-23-(10-12)</u>	<u>2-2-17</u>	<u>1612</u>		<u>X</u>	<u>2</u>	<u>3</u>	<u>Soil</u>	<u>MeOH</u>
<u>HH</u>	<u>6349-DP-23-(13-15)</u>	<u>2-2-17</u>	<u>1615</u>		<u>X</u>	<u>2</u>	<u>3</u>	<u>Soil</u>	<u>MeOH</u>

Comments/Special Instructions (\*Specify groundwater "GW", Drinking Water "DW", Waste Water "WW", Soil "S", Air "A", Oil, Sludge etc.)

Sample Integrity - To be completed by receiving lab.  
 Method of Shipment: Shm  
 Temp. of Temp. Blank: \_\_\_\_\_ °C On Ice:   
 Cooler seal intact upon receipt:  Yes  No

Relinquished By: (sign) Harriet Scholt Time: 10:36 Date: 2/7/17  
 Received By: (sign) [Signature] Time: \_\_\_\_\_ Date: \_\_\_\_\_

Received in Laboratory By: [Signature] Time: 8:00 Date: 2/8/17

CHAIN OF STUDY RECORD



Chain # No. 273  
 Page 5 of 5

Environmental Lab, Inc.

1990 Prospect Ct. • Appleton, WI 54914  
 920-830-2455 • FAX 920-733-0631

**Sample Handling Request**  
 Rush Analysis Date Required \_\_\_\_\_  
 (Rushes accepted only with prior authorization)  
 Normal Turn Around

Lab I.D. # \_\_\_\_\_  
 Account No.: \_\_\_\_\_ Quote No.: \_\_\_\_\_  
 Project #: 6349  
 Sampler: (signature) *David Roberts*

Project (Name / Location): Former Vogue Cleaners / Waukesha WI  
 Reports To: K. Heimstead / G. Skudt  
 Invoice To: \_\_\_\_\_  
 Company: EnviroForensics  
 Company: \_\_\_\_\_  
 Address: 116 W23370 Hwy 250  
 Address: \_\_\_\_\_  
 City State Zip: Waukesha WI 53188  
 City State Zip: SAME  
 Phone: 920-471-6654  
 Phone: \_\_\_\_\_  
 FAX: \_\_\_\_\_  
 FAX: \_\_\_\_\_

Analysis Requested										Other Analysis						
DRO (Mod DRO Sep 95)	GRO (Mod GRO Sep 95)	LEAD	NITRATE/NITRITE	OIL & GREASE	PAH (EPA 8270)	PCB	PVOC (EPA 8021)	PVOC + NAPHTHALENE	SULFATE	TOTAL SUSPENDED SOLIDS	VOC DW (EPA 542.2)	VOC (EPA 8260)	8-PCRA METALS	TCUP VOC (CAN HOLD)	Hold Sample	PID/ TO
												X		X		
												X		X		
														X		

Lab I.D.	Sample I.D.	Collection Date Time	Comp	Grab	Filtered Y/N	No. of Containers	Sample Type (Matrix)*	Preservation
552443								
II 6349-DP-24-(4-5)		2-3-17 1420		X	N	3	Soil	MeOH
IS 6349-DP-24-(3-10)		2-3-17 1422		X	N	3	Soil	MeOH
6349-DP-24-(13-15)		2-3-17 1425		X	N	3	Soil	MeOH

Comments/Special Instructions (\*Specify groundwater "GW", Drinking Water "DW", Waste Water "WW", Soil "S", Air "A", Oil, Sludge etc.)

Sample Integrity - To be completed by receiving lab.  
 Method of Shipment: Sea  
 Temp. of Temp. Blank \_\_\_\_\_ °C On Ice:   
 Cooler seal intact upon receipt:  Yes \_\_\_\_\_ No

Relinquished By: (sign) *David Roberts* Time 10:36 Date 2/7/17  
 Received By: (sign) *[Signature]* Time 10:36 Date 2/7/17

Received in Laboratory By: *[Signature]* Time 8:00 Date 2/8/17



Picture 1: Pre-drilling picture looking east.



Picture 2: Pre-drilling picture looking west.





Picture 3: Post-drilling picture looking east.



Picture 4: Post-drilling picture looking west.