



May 19, 2015

Mr. John Sager
Wisconsin Department of Natural Resources
1701 N 4th Street
Superior, WI 54880

Re: Former Lindey Cleaners
34 S. Stevens Street
Rhinelander, Wisconsin
BRRTS No. 02-44-562823

Subject: Site Investigation Results

Dear Mr. Sager:

Sand Creek Consultants, Inc., (Sand Creek) conducted soil and groundwater sample collection at the former Lindey Cleaners (Site) in April 2015. The site location is shown on **Figure 1**. The soil samples were collected and analyzed in response to further identify and characterize impacted soils identified during building demolition activities.

SOIL SAMPLING

During demolition in March 2015, heavily stained soil and strong solvent odors were noted in the northwest corner of the property. Two soil samples were collected from the near surface (1 to 2 feet below grade) and submitted for analysis. Results from these samples (listed in **Table 1** as samples 1 and 2) indicate VOC concentrations are above applicable direct contact standards.

As a follow-up to these results, on April 9, 2015, 12 soil borings (B-100 through B-1200) were advanced in locations identified as possible soil impacted areas and to delineate the area based on the previous samples, 1 and 2. The soil boring locations are shown on **Figure 2**. Soil borings were advanced to 12 or 16 feet below grade. At least one soil sample was collected from each boring.

The samples were analyzed in the field using a hand-held photoionization detector (PID), and selected samples were submitted to Pace Analytical Services, Inc., laboratory for analysis of volatile organic compounds (VOCs), semi-volatile organic compounds (SVOCs), and/or Toxicity Characteristic Leaching Procedure (TCLP) for RCRA metals and VOC. The TCLP analyses were performed for landfill soil disposal purposes.

GROUNDWATER SAMPLING

In September 2014, Sand Creek oversaw the installation of nine temporary, 1-inch monitoring wells, installed using a direct push, Geoprobe unit. These monitoring wells were sampled first in September 2014, and again in April 2015. These are shown as B-1 through B-9 on **Figure 2**.

During the April 2015 soil boring activities, groundwater was encountered in the soil borings at approximately 14 feet below grade. Four of the soil borings were converted into temporary monitoring wells, B-100, B-300, B600, and B-1100. The temporary monitoring wells and 8 of the 9 existing monitoring wells (B-1 through B-9) were sampled and analyzed for VOC (monitoring well B-3 was not sampled due to apparent destruction during demolition activities).

RESULTS

A summary of the PID results from the April 2015 drilling are shown on **Table 2**. The first two digits of the boring are the boring number and the last two are the depth of the soil sample in that boring. So B-1204, for example, is the sample from B-12, with the depth from 0 to 4. The highest PID result was 804 PPM Instrument Units Isobutylene (IUI) in the top 4 feet of soil boring B-100. The boring resulted in minimal soil recovery; therefore, only VOC was analyzed which indicated elevated naphthalene and trimethylbenzenes. The remaining soil samples were below 32 PPM IUI with the majority below 10 PPM IUI.

All soil and groundwater results are summarized on **Tables 2 and 3**, respectively. Soil sample locations and results are shown on **Figure 3**. The **laboratory reports** are enclosed. The soil results were compared to the WNDR's residual soil levels (RCL) based on the WDNR spreadsheet. Direct contact levels were exceeded in Samples 1, 2, and B-1204. Other samples had detectable VOCs, including chlorinated solvents and petroleum, but did not exceed applicable direct contact standards. The location of boring B-1200 is currently covered by asphalt.

RCL for the protection of groundwater was exceeded in soil samples from B-300, -500, -600, -700, 1000, and 1100 with exceedances for naphthalene, trimethylbenzenes, and tetrachloroethene, most of which were in the northwest corner of the building under the former dry cleaning operations.

The B-100 soil sample at 12 feet below grade, the presumed source area, was analyzed for VOC and the results indicated no detections above laboratory detection limits.

Groundwater at B-100 in the northwest corner to the former building has enforcement standard (ES) exceedances for trimethylbenzenes. Soil boring B-1100 has an ES exceedance of tetrachloroethene. Based on the remaining groundwater results the ES exceedances are delineated to within the vicinity of the Former Lindey Cleaners and adjacent Kabel Auto properties. Groundwater sample locations and results are shown on **Figure 4**.

RECOMMENDATION

We recommend the removal of accessible impacted soil from the northwest corner of the former Lindey Cleaners building to alleviate direct contact risks. An estimated 150 cubic yards of soil would be involved in a direct-contact focused removal action. However, a significant but unquantified volume of impacted soils will remain bound under the adjacent Kabel Auto building. Removing as much impacted soil as possible and allowing the infiltration of clean stormwater will expedite the natural attenuation of the impacted groundwater in the area.

Groundwater remediation, including efforts to mitigate soil that exceeds the groundwater pathway, is not deemed necessary for this facility, which is served by municipal water, and where the plume is relatively small.

An evaluation for vapor intrusion may be warranted in the former Kabel Auto building. Other buildings do not appear to be at risk for vapor intrusion.

If you have any questions or concerns, please contact me via phone at 715.365.1818 or by email at christopher.rog@sand-creek.com. Your comments and questions on this matter will receive my prompt response.

Sincerely,

SAND CREEK CONSULTANTS, INC.



Christopher Rog, PG
Senior Project Manager

Enclosures: Figures
 Tables
 Laboratory Reports

Via email only

cc/enc: Mr. Andrew Maguire, On-Scene Coordinator/US EPA Region 5, via email only
 Mr. Blaine Oborn, Administrator/City of Rhinelander, via email only

Figures

F:\SCC\F\LINDEY CLEANERS\DRAWINGS\MASTER SCC RHINELANDER_LINDY'S SITE LOCATION.DWG () - MAY 19, 2015 - 12:28:04

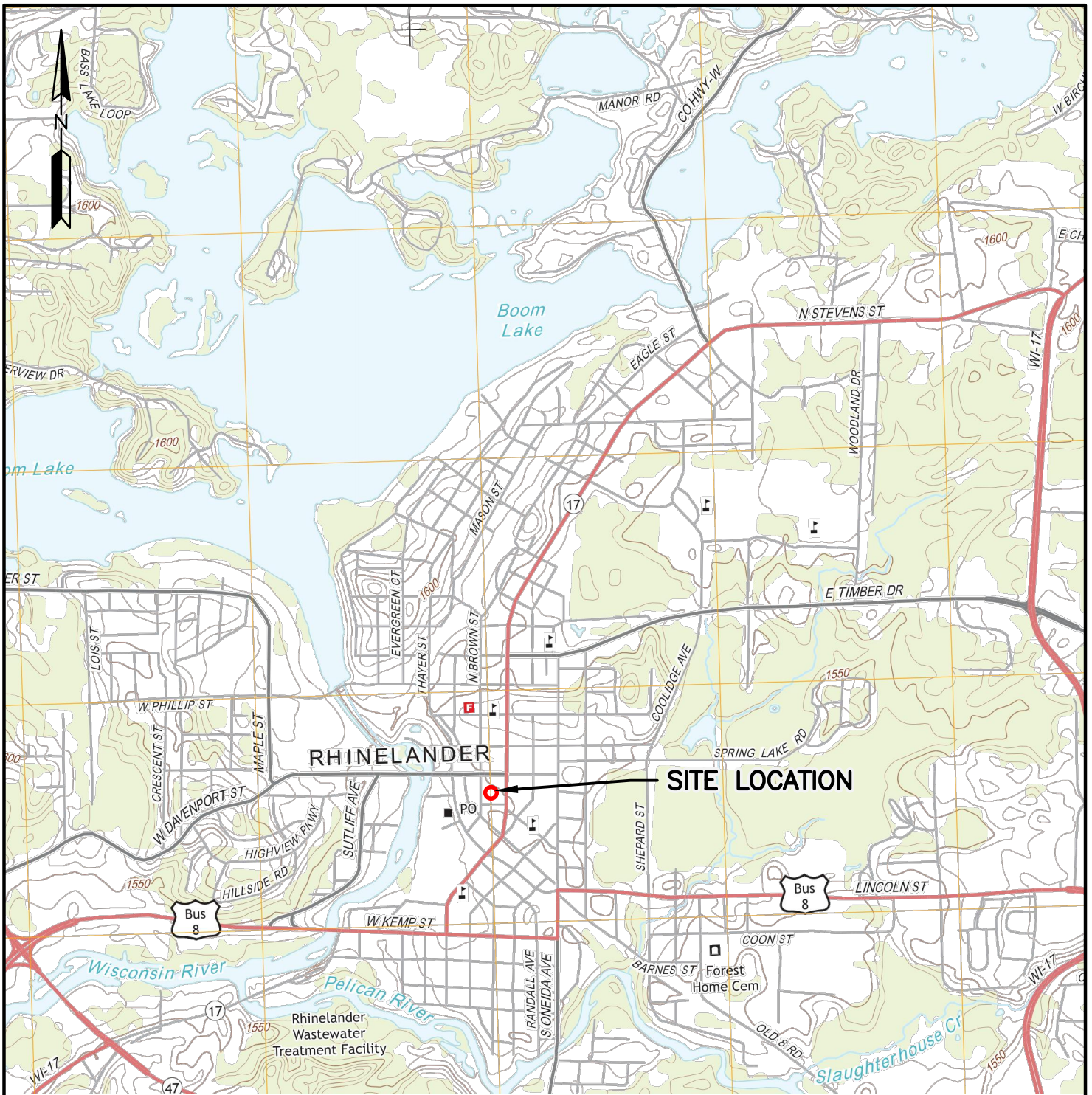

REFERENCE:
 USGS 7.5 MIN. RHINELANDER, WISCONSIN
 TOPOGRAPHIC QUADRANGLE DATED 2013.



WISCONSIN
 ONEIDA COUNTY

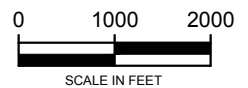







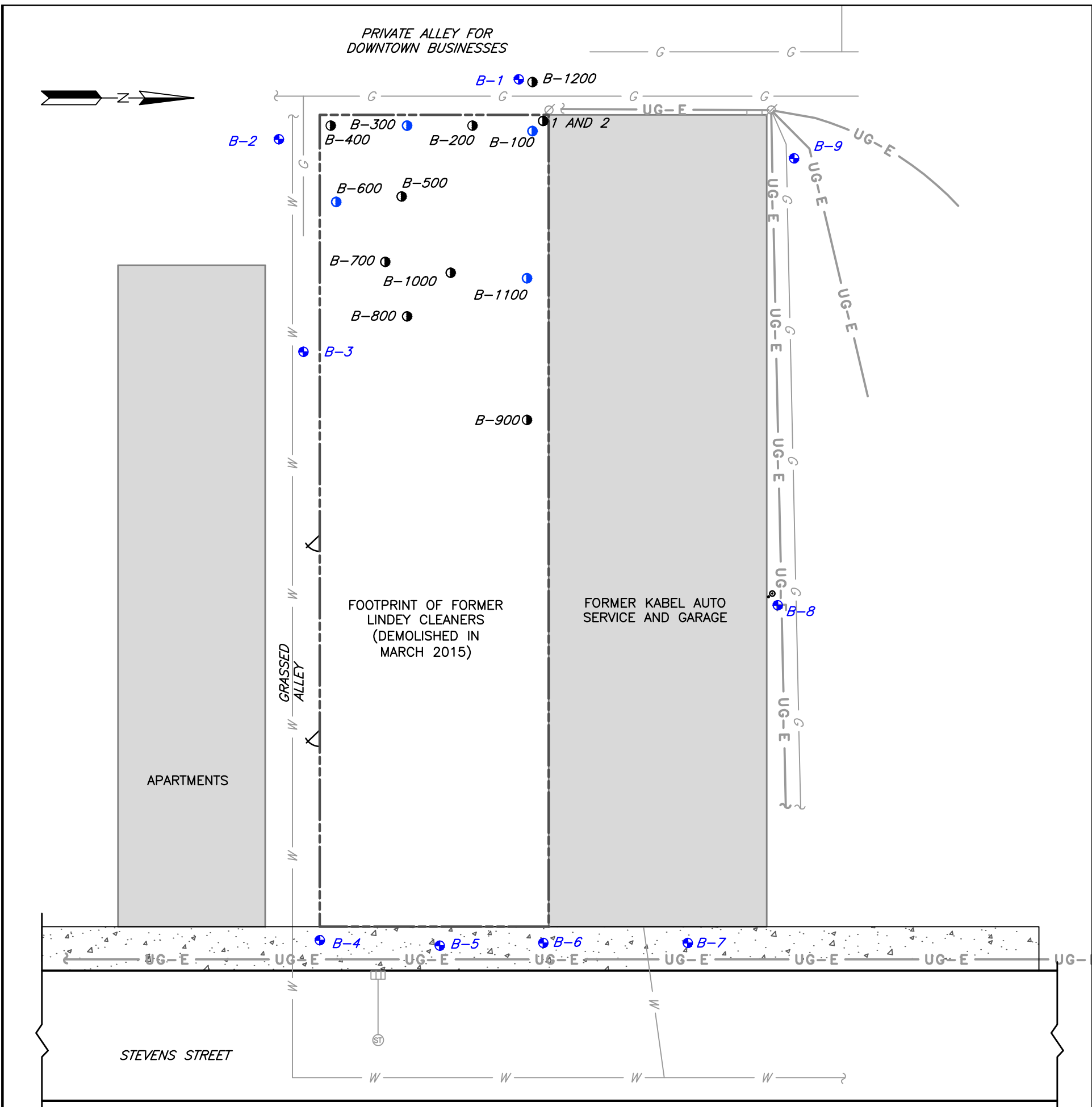



GENERAL SITE LOCATION MAP
 FORMER LINDEY CLEANERS
 34 SOUTH STEVENS STREET
 RHINELANDER, WISCONSIN

DATE: MAY 2015	DRAWN BY: KAP
SCALE: 1"=2000'	APPROVED: CJR

FIGURE 1

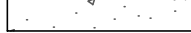

LEGEND

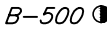
-  EXISTING BUILDING
-  FORMER LINDEY'S PROPERTY LINE
-  UNDERGROUND ELECTRIC
-  GAS LINE
-  WATER LINE
-  CATCH BASIN
-  STORM SEWER MANHOLE
-  UTILITY POLE
-  CONCRETE SIDEWALK
-  SOIL BORING CONVERTED TO 1" MONITORING WELL
-  SOIL BORING LOCATION (APRIL 9, 2015)

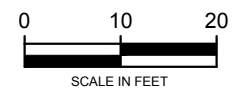

SOIL BORING AND MONITORING WELL LOCATIONS

FORMER LINDEY CLEANERS
34 SOUTH STEVENS STREET
RHINELANDER, WI

DATE: MAY 2015	DRAWN BY: KAP
SCALE: 1"=20'	APPROVED BY: CJR
FIGURE 2	

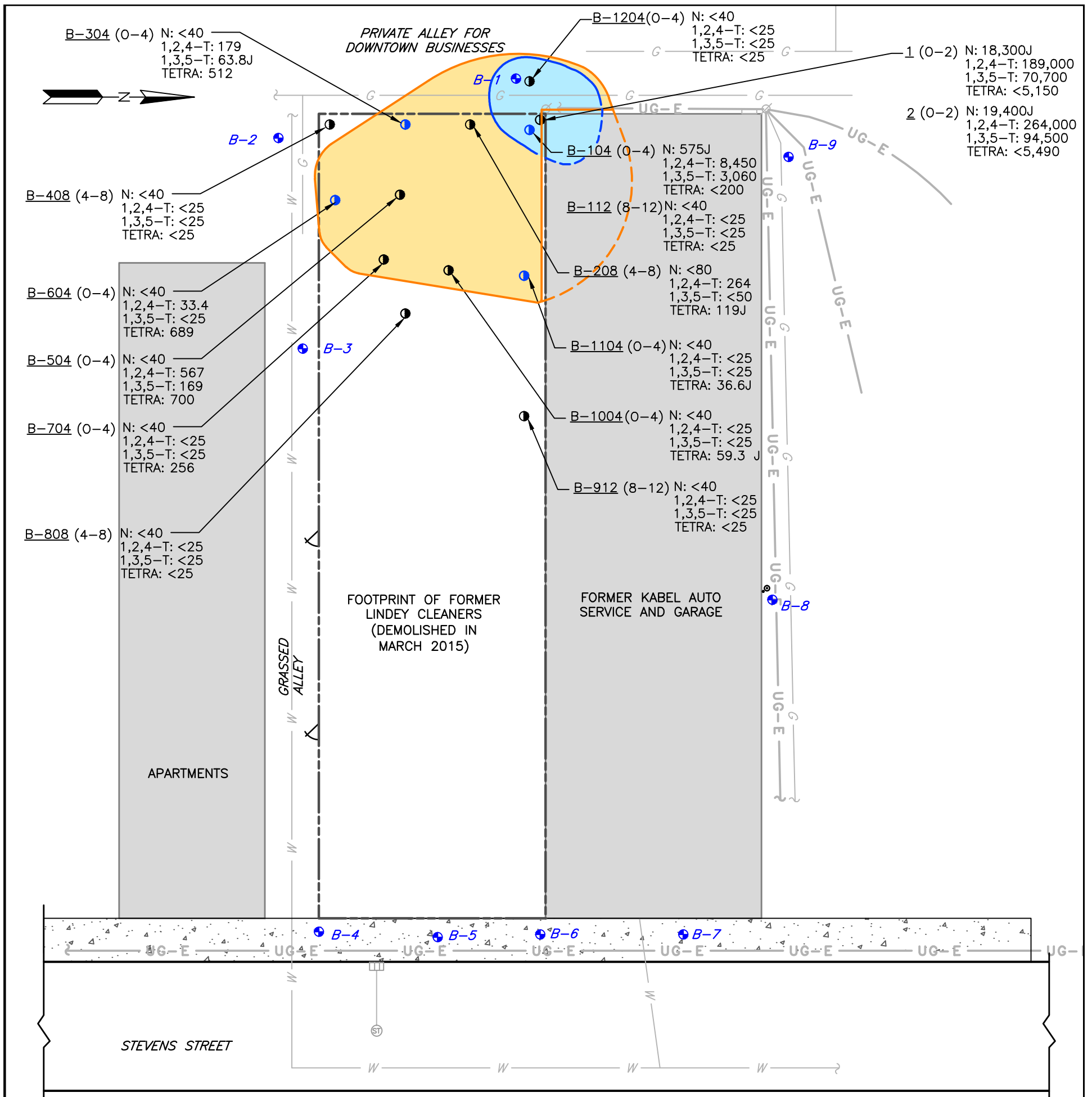

LEGEND

- EXISTING BUILDING
 - FORMER LINDEY'S PROPERTY LINE
 - UNDERGROUND ELECTRIC
 - GAS LINE
 - WATER LINE
 - CATCH BASIN
 - STORM SEWER MANHOLE
 - UTILITY POLE
 - CONCRETE SIDEWALK
 - SOIL BORING CONVERTED TO 1" MONITORING WELL
 - SOIL BORING LOCATION (APRIL 9, 2015)
 - ESTIMATED EXTENT FOR SOILS EXCEEDING DIRECT CONTACT RCL
 - ESTIMATED EXTENT OF SOILS EXCEEDING GROUNDWATER PATHWAY RCL (RESIDUAL CONTAMINANT LEVEL)
- ABBREVIATIONS USED**
- N=NAPHTHALENE
 1,2,4-TRIMETHYLEBENZENE
 1,3,5-TRIMETHYLEBENZENE
 TETRA=TETRACHLOROETHENE
 ALL IN (µg/kg) MICROGRAMS PER KILOGRAM
- J=RESULTS BETWEEN THE LIMIT OF DETECTION AND THE LIMIT OF QUANTITATION

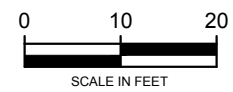

**APRIL 2015
SOIL RESULTS**

FORMER LINDEY CLEANERS
34 SOUTH STEVENS STREET
RHINELANDER, WI

DATE: MAY 2015	DRAWN BY: KAP
SCALE: 1"=20'	APPROVED BY: CJR
FIGURE 3	

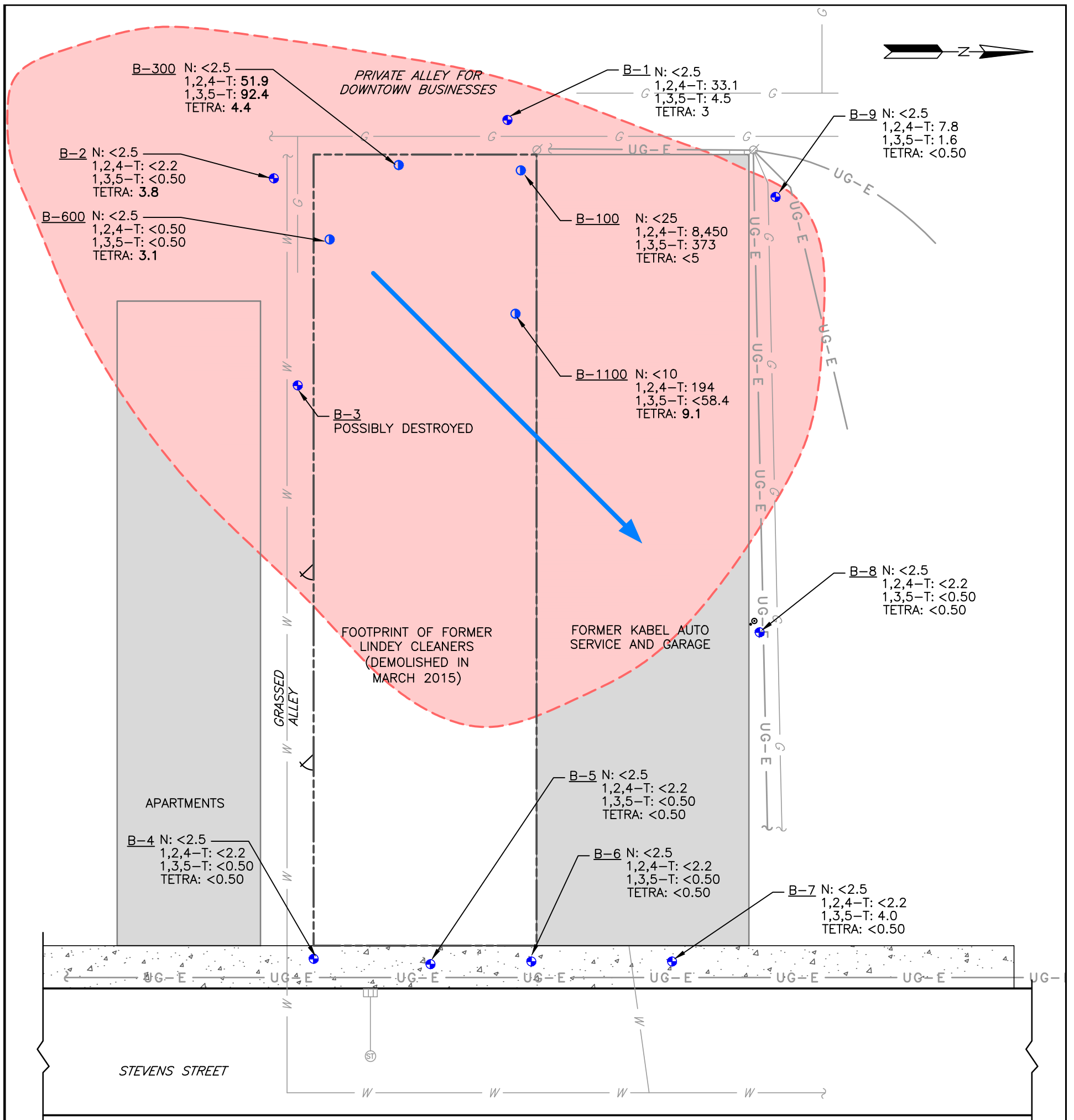

LEGEND

- EXISTING BUILDING
 - FORMER LINDEY'S PROPERTY LINE
 - UNDERGROUND ELECTRIC
 - GAS LINE
 - WATER LINE
 - CATCH BASIN
 - STORM SEWER MANHOLE
 - UTILITY POLE
 - CONCRETE SIDEWALK
 - SOIL BORING CONVERTED TO 1" MONITORING WELL
 - SOIL BORING WITH WATER SAMPLE COLLECTED (APRIL 9, 2015)
 - ESTIMATED FLOW DIRECTION BASED ON 05/05/15 GROUNDWATER ELEVATIONS
 - EXTENT OF PAL EXCEEDENCES FOR TETRACHLORETHYLENE (APPROXIMATE)
- ABBREVIATIONS USED**
 N=NAPHTHALENE
 1,2,4-TRIMETHYLEBENZENE
 1,3,5-TRIMETHYLEBENZENE
 TETRA=TETRACHLORETHENE
 ALL IN (µg/l) MICROGRAMS PER LITER
- BOLD=EXCEEDS ENFORCEMENT STANDARDS**



**APRIL 2015
GROUNDWATER
RESULTS**

FORMER LINDEY CLEANERS
34 SOUTH STEVENS STREET
RHINELANDER, WI

DATE: MAY 2015	DRAWN BY: KAP
SCALE: 1"=20'	APPROVED BY: CJR
FIGURE 4	

Tables

TABLE 1

SOIL CHEMISTRY DATA
Former Lindey Cleaners
34 South Stevens Street
Rhineland, Wisconsin

Sample Location	Sample Date	Depth of Sample (feet)	Volatile Organic Compounds									
			<i>n</i> -Butylbenzene	<i>sec</i> -Butylbenzene	<i>p</i> -Isopropyltoluene	Naphthalene	<i>n</i> -Propylbenzene	1,2,4-Trimethylbenzene	1,3,5-Trimethylbenzene	Tetrachloroethene	Toluene	Xylenes (Total)
			(µg/kg)									
RCL - Direct Contact			108,000	145,000	162,000	5,150	264,000	89,800	182,000	30,700	818,000	258,000
RCL - Groundwater Protection			NE	NE	NE	329.1	NE	691	2.3	553.6	1,970	
1	03/17/15	0-2	<5150	13,600 J	22,900	18,300 J	7,210 J	189,000	70,700	<5150	<5150	<5150
2	03/17/15	0-2	<5490	21,600	30,900	19,400 J	10,100 J	264,000	94,500	<5,490	<5,490	<11,000
B-104	04/09/15	0-4	<200	740	1040	575 J	388 J	8,450	3060	<200	<200	<600
B-112	04/09/15	8-12	<25.0	<25.0	<25.0	<40.0	<25.0	<25.0	<25.0	<25.0	<25.0	<75.0
B-208	04/09/15	4-8	<50.0	<50.0	<50.0	<80.1	<50.0	264	<50.0	119 J	<50.0	<150
B-304	04/09/15	0-4	29.7 J	<25.0	<25.0	<40.0	<25.0	179	63.8 J	512	<25.0	<75.0
B-408	04/09/15	4-8	<25.0	<25.0	<25.0	<40.0	<25.0	<25.0	<25.0	<25.0	<25.0	<75.0
B-504	04/09/15	0-4	47.6 J	31.8 J	30.0 J	<40.0	47.2 J	567	169	700	<25.0	<75.0
B-604	04/09/15	0-4	<25.0	<25.0	<25.0	<40.0	<25.0	33.4 J	<25.0	689	44.1 J	<75.0
B-704	04/09/15	0-4	<25.0	<25.0	<25.0	<40.0	<25.0	<25.0	<25.0	256	<25.0	<75.0
B-808	04/09/15	4-8	<25.0	<25.0	<25.0	<40.0	<25.0	<25.0	<25.0	<25.0	<25.0	<75.0
B-912	04/09/15	8-12	<25.0	<25.0	<25.0	<40.0	<25.0	<25.0	<25.0	<25.0	<25.0	<75.0
B-1004	04/09/15	0-4	<25.0	<25.0	<25.0	<40.0	<25.0	<25.0	<25.0	59.3 J	<25.0	<75.0
B-1104	04/09/15	0-4	<25.0	<25.0	<25.0	<40.0	<25.0	<25.0	<25.0	36.6 J	<25.0	<75.0
B-1204	04/09/15	0-4	<25.0	<25.0	<25.0	<40.0	<25.0	<25.0	<25.0	<25.0	<25.0	<75.0

TABLE 1
 SOIL CHEMISTRY DATA
 Former Lindey Cleaners
 34 South Stevens Street
 Rhinelander, Wisconsin

Sample Location	Sample Date	Depth of Sample (feet)	Polycyclic Aromatic Hydrocarbons													
			Anthracene	Benzo(a)anthracene	Benzo(a)pyrene	Benzo(b)fluoranthene	Benzo(g,h,i)perylene	Benzo(k)fluoranthene	Chrysene	Dibenz(a,h)anthracene	Fluoranthene	Fluorene	Indeno(1,2,3-cd)pyrene	Naphthalene	Phenanthrene	Pyrene
RCL - Direct Contact			17,200,000	148	15	148	NE	1,480	14,800	15	2,290,000	2,290,000	148	5,150	NE	1,720,000
RCL - Groundwater Protection			98,86.36	NE	235	239.7	NE	NE	NE	NE	44,438.9	7,401.4	NE	329.1	NE	27,066.1
1	03/17/15	0-2	<13,800	<9,440	<10,400	<1,2300	<1,0500	<14,100	<10,300	<7,690	<11,500	<9620	<11,800	10,100 J	<10,900	<14,600
2	03/17/15	0-2														
B-104	04/09/15	0-4														
B-112	04/09/15	8-12														
B-208	04/09/15	4-8														
B-304	04/09/15	0-4														
B-408	04/09/15	4-8														
B-504	04/09/15	0-4														
B-604	04/09/15	0-4														
B-704	04/09/15	0-4														
B-808	04/09/15	4-8														
B-912	04/09/15	8-12														
B-1004	04/09/15	0-4														
B-1104	04/09/15	0-4	<48.7	<33.3	<36.6	<43.6	<36.9	<50.0	<36.3	<27.2	<40.7	<34.0	<41.7	<32.6	<38.6	<51.7
B-1204	04/09/15	0-4	123 J	327 J	354 J	289 J	315 J	368 J	466	61.9 J	1210	85.7 J	266 J	74.5 J	1050	940

Notes:

- Blank Cell = No data.
- 4.4** Bold result indicates exceedance of RCL for Non-Industrial Direct Contact.
- 12** Outlined result indicates exceedance of RCL for Groundwater Protection.
- < = Not detected; below method detection limit. See laboratory reports for detection limits.
- J Analyte was detected but is below the reporting limit. The concentration is estimated.
- RCL Residual Contaminant Level. Determined from WDNR RCL spreadsheet.
- NE Not Established

TABLE 2

SOIL PID DATA
 Former Lindey Cleaners
 34 S Stevens Street
 Rhinelander, Wisconsin

Boring Location	Sample Location	Sample Date	Depth of Sample (feet)	PID
	1	03/17/15	0-2	--
	2	03/17/15	0-2	--
B-100	B-104	04/09/15	0-4	804
	B-108	04/09/15	4-8	10
	B-112	04/09/15	8-12	6
B-200	B-204	04/09/15	0-4	no recovery
	B-208	04/09/15	4-8	14
	B-212	04/09/15	8-12	3
B-300	B-304	04/09/15	0-4	2
	B-308	04/09/15	4-8	2
	B-312	04/09/15	8-12	1
B-400	B-404	04/09/15	0-4	1
	B-408	04/09/15	4-8	2
	B-410	04/09/15	8-10	2
B-500	B-504	04/09/15	0-4	6
	B-508	04/09/15	4-8	4
	B-512	04/09/15	8-12	1
B-600	B-604	04/09/15	0-4	0
	B-608	04/09/15	4-8	0
	B-612	04/09/15	8-12	0

Boring Location	Sample Location	Sample Date	Depth of Sample (feet)	PID
B-700	B-704	04/09/15	0-4	0
	B-708	04/09/15	4-8	0
	B-712	04/09/15	8-12	0
B-800	B-804	04/09/15	0-4	2
	B-808	04/09/15	4-8	0
	B-812	04/09/15	8-12	0
B-900	B-904	04/09/15	0-4	0
	B-908	04/09/15	4-8	0
	B-912	04/09/15	8-12	0
B-1000	B-1004	04/09/15	0-4	9
	B-1008	04/09/15	4-8	19
	B-1012	04/09/15	8-12	32
B-1100	B-1104	04/09/15	0-4	6
	B-1108	04/09/15	4-8	5
	B-1112	04/09/15	8-12	5
	B-1116	04/09/15	12-16	7
B-1200	B-1204	04/09/15	0-4	2
	B-1208	04/09/15	4-8	8
	B-1212	04/09/15	8-12	8

Notes:

-- No data.
 PID photoionization detector

TABLE 3
GROUNDWATER CHEMISTRY DATA
Former Lindey Cleaners
34 South Stevens Street
Rhineland, Wisconsin

		Volatile Organic Compounds																				
Sample Location	Sample Date	Benzene	Bromodichloromethane	n-Butylbenzene	sec-Butylbenzene	tert-Butylbenzene	Chloroform	Dichlorodifluoromethane	1,1-Dichloroethane	cis-1,2-Dichloroethane	1,2-Dichloropropane	Ethylbenzene	Isopropylbenzene	p-Isopropyltoluene	Methylene Chloride	Naphthalene	n-Propylbenzene	1,2,4-Trimethylbenzene	1,3,5-Trimethylbenzene	Tetrachloroethene	Toluene	Xylenes (Total)
		(µg/l)																				
NR 140 Preventative Action Limit		0.5	0.06	NE	NE	NE	0.6	200	85	7	0.5	140	NE	NE	0.5	10	NE	96	0.5	160	400	
NR 140 Enforcement Standard		5	0.6	NE	NE	NE	6	1000	850	70	5	700	NE	NE	5	100	NE	480	5	800	2000	
B-1	09/22/14	<2.5	<2.5	30	25.7	4.3 J	<12.5	<1.0	<1.2	<1.3	<1.2	6.9	20.5	35.6	<1.2	28.8	55.9	911	256	<2.5	<2.5	10.9 J
	04/14/15	<0.50	<0.50	<0.50	7.3	0.90 J	<2.5	<0.22	1.1	<0.26	2.3	<0.50	3.1	4.4	<0.23	<2.5	8.8	33.1	4.5	3.0	<0.50	<1.5
B-2	09/22/14	<0.50	<0.50	<0.50	<2.2	<0.18	<2.5	<0.20	<0.24	<0.26	<0.23	<0.50	<0.14	<0.50	<0.23	<2.5	<0.50	<2.2	<0.50	3.6	<0.50	<1.5
	04/14/15	<0.50	<0.50	<0.50	<2.2	<0.18	<2.5	<0.22	<0.24	<0.26	<0.23	<0.50	<0.14	<0.50	<0.23	<2.5	<0.50	<2.2	<0.50	3.8	<0.50	<1.5
B-3	09/22/14	<0.50	<0.50	<0.50	<2.2	0.46 J	<2.5	<0.20	<0.24	<0.26	<0.23	1.6	1.5	1.7	<0.23	<2.5	4.6	15.3	2.7	2.4	<0.50	<1.5
B-4	09/22/14	<0.50	<0.50	<0.50	<2.2	<0.18	<2.5	<0.20	<0.24	<0.26	<0.23	<0.50	<0.14	<0.50	<0.23	<2.5	<0.50	<2.2	<0.50	<0.50	<0.50	<1.5
	04/14/15	<0.50	<0.50	<0.50	<2.2	<0.18	<2.5	<0.22	<0.24	<0.26	<0.23	<0.50	<0.14	<0.50	<0.23	<2.5	<0.50	<2.2	<0.50	<0.50	<0.50	<1.5
B-5	09/22/14	<0.50	<0.50	<0.50	<2.2	<0.18	<2.5	<0.20	<0.24	<0.26	<0.23	<0.50	<0.14	<0.50	<0.23	<2.5	<0.50	<2.2	<0.50	<0.50	<0.50	<1.5
	04/14/15	<0.50	<0.50	<0.50	<2.2	<0.18	<2.5	<0.22	<0.24	<0.26	<0.23	<0.50	<0.14	<0.50	<0.23	<2.5	<0.50	<2.2	<0.50	<0.50	<0.50	<1.5
B-6	09/22/14	<0.50	0.68 J	<0.50	<2.2	<0.18	5.8	<0.20	<0.24	<0.26	<0.23	<0.50	<0.14	<0.50	<0.23	<2.5	<0.50	<2.2	<0.50	<0.50	<0.50	<1.5
	04/14/15	<0.50	<0.50	<0.50	<2.2	<0.18	4.4 J	<0.22	<0.24	<0.26	<0.23	<0.50	<0.14	<0.50	<0.23	<2.5	<0.50	<2.2	<0.50	<0.50	<0.50	<1.5
B-7	09/22/14	<0.50	<0.50	<0.50	<2.2	<0.18	<2.5	<0.20	<0.24	<0.26	<0.23	<0.50	<0.14	<0.50	<0.23	<2.5	<0.50	<2.2	<0.50	<0.50	<0.50	<1.5
	04/14/15	<0.50	<0.50	<0.50	<2.2	0.36 J	<2.5	<0.22	<0.24	<0.26	<0.23	<0.50	<0.14	<0.50	<0.23	<2.5	<0.50	<2.2	4.0	<0.50	<0.50	<1.5
B-8	09/22/14	<0.50	<0.50	<0.50	<2.2	<0.18	<2.5	<0.20	<0.24	<0.26	<0.23	<0.50	<0.14	<0.50	<0.23	<2.5	<0.50	<2.2	<0.50	<0.50	<0.50	<1.5
	04/14/15	<0.50	<0.50	<0.50	<2.2	<0.18	<2.5	<0.22	<0.24	<0.26	<0.23	<0.50	<0.14	<0.50	0.29 J	<2.5	<0.50	<2.2	<0.50	<0.50	<0.50	<1.5
B-9	09/22/14	<0.50	<0.50	4.5	16.9	3.4	<2.5	0.32 J	<0.24	<0.26	<0.23	1.1	6.5	8.7	<0.23	11.9	10.9	51.9	20.8	<0.50	<0.50	<1.5
	04/14/15	<0.50	<0.50	<0.50	<2.2	<0.18	<2.5	<0.22	<0.24	<0.26	<0.23	<0.50	0.60 J	<0.50	<0.23	<2.5	1.2	7.8	1.6	<0.50	<0.50	<1.5
B-100	04/09/15	<5.0	<5.0	<5.0	26.5 J	<1.8	<25.0	<2.2	<2.4	<2.6	<2.3	20.2	37.3	39.1	<2.3	<25.0	103	8450	373	<5.0	<5.0	<15.0
B-300	04/09/15	<0.50	<0.50	<0.50	12.1	4.7	<2.5	<0.22	<0.24	0.56 J	<0.23	8.4	9.5	9.0	<0.23	<2.5	14.6	51.9	92.4	4.4	<0.50	6.1
B-600	04/09/15	<0.50	<0.50	<0.50	<2.2	0.54 J	<2.5	<0.22	<0.24	<0.26	<0.23	<0.50	<0.14	2.7	<0.23	<2.5	<0.50	<0.50	<0.50	3.1	<0.50	1.7 J
B-1100	04/09/15	<2.0	<2.0	<2.0	<8.7	<0.72	<10.0	<0.90	<0.97	7.5	<0.93	<2.0	3.5 J	5.7	<0.93	<10.0	12.1	194	58.4	9.1	<2.0	<6.0

Notes:
Blank Cell = No data.
4.4 Bold result indicates exceedance of NR 140 Preventative Action Limit.
12 Bold and outlined result indicates exceedance of NR 140 Enforcement Standard.
-- = Not detected; below method detection limit. See laboratory reports for detection limits.

J = Analyte was detected but is below the reporting limit. The concentration is estimated.

Laboratory Reports

March 24, 2015

Christopher Rog
SAND CREEK CONSULTANTS, INC.
108 E. Davenport Street
Rhineland, WI 54501

RE: Project: LINDEY CLEANERS
Pace Project No.: 40111877

Dear Christopher Rog:

Enclosed are the analytical results for sample(s) received by the laboratory on March 19, 2015. The results relate only to the samples included in this report. Results reported herein conform to the most current TNI standards and the laboratory's Quality Assurance Manual, where applicable, unless otherwise noted in the body of the report.

If you have any questions concerning this report, please feel free to contact me.

Sincerely,



Tod Noltemeyer for
Dan Milewsky
dan.milewsky@pacelabs.com
Project Manager

Enclosures



REPORT OF LABORATORY ANALYSIS

This report shall not be reproduced, except in full,
without the written consent of Pace Analytical Services, Inc..

CERTIFICATIONS

Project: LINDEY CLEANERS

Pace Project No.: 40111877

Green Bay Certification IDs

1241 Bellevue Street, Green Bay, WI 54302

Florida/NELAP Certification #: E87948

Illinois Certification #: 200050

Kentucky Certification #: 82

Louisiana Certification #: 04168

Minnesota Certification #: 055-999-334

North Dakota Certification #: R-150

South Carolina Certification #: 83006001

Texas Certification #: T104704529-14-1

US Dept of Agriculture #: S-76505

Wisconsin Certification #: 405132750

REPORT OF LABORATORY ANALYSIS

This report shall not be reproduced, except in full,
without the written consent of Pace Analytical Services, Inc..

SAMPLE SUMMARY

Project: LINDEY CLEANERS

Pace Project No.: 40111877

Lab ID	Sample ID	Matrix	Date Collected	Date Received
40111877001	1	Solid	03/17/15 14:00	03/19/15 08:30
40111877002	2	Solid	03/17/15 14:00	03/19/15 08:30

REPORT OF LABORATORY ANALYSIS

This report shall not be reproduced, except in full,
without the written consent of Pace Analytical Services, Inc..

SAMPLE ANALYTE COUNT

Project: LINDEY CLEANERS

Pace Project No.: 40111877

Lab ID	Sample ID	Method	Analysts	Analytes Reported
40111877001	1	EPA 8270	RJN	70
		EPA 8260	SMT	64
		ASTM D2974-87	RMS	1
40111877002	2	EPA 8260	SMT	64
		ASTM D2974-87	RMS	1

REPORT OF LABORATORY ANALYSIS

This report shall not be reproduced, except in full,
without the written consent of Pace Analytical Services, Inc..

SUMMARY OF DETECTION

Project: LINDEY CLEANERS

Pace Project No.: 40111877

Lab Sample ID Method	Client Sample ID Parameters	Result	Units	Report Limit	Analyzed	Qualifiers
40111877001	1					
EPA 8270	bis(2-Ethylhexyl)phthalate	12900J	ug/kg	52300	03/20/15 13:02	
EPA 8270	Naphthalene	10100J	ug/kg	52300	03/20/15 13:02	
EPA 8260	1,2,4-Trimethylbenzene	189000	ug/kg	13800	03/20/15 17:24	
EPA 8260	1,3,5-Trimethylbenzene	70700	ug/kg	13800	03/20/15 17:24	
EPA 8260	Naphthalene	18300J	ug/kg	57600	03/20/15 17:24	
EPA 8260	n-Propylbenzene	7210J	ug/kg	13800	03/20/15 17:24	
EPA 8260	p-Isopropyltoluene	22900	ug/kg	13800	03/20/15 17:24	
EPA 8260	sec-Butylbenzene	13600J	ug/kg	13800	03/20/15 17:24	
ASTM D2974-87	Percent Moisture	10.5	%	0.10	03/23/15 17:34	
40111877002	2					
EPA 8260	1,2,4-Trimethylbenzene	264000	ug/kg	18000	03/20/15 18:12	
EPA 8260	1,3,5-Trimethylbenzene	94500	ug/kg	18000	03/20/15 18:12	
EPA 8260	Naphthalene	19400J	ug/kg	74800	03/20/15 18:12	
EPA 8260	n-Propylbenzene	10100J	ug/kg	18000	03/20/15 18:12	
EPA 8260	p-Isopropyltoluene	30900	ug/kg	18000	03/20/15 18:12	
EPA 8260	sec-Butylbenzene	21600	ug/kg	18000	03/20/15 18:12	
ASTM D2974-87	Percent Moisture	26.5	%	0.10	03/23/15 17:34	

REPORT OF LABORATORY ANALYSIS

This report shall not be reproduced, except in full,
without the written consent of Pace Analytical Services, Inc..

ANALYTICAL RESULTS

Project: LINDEY CLEANERS

Pace Project No.: 40111877

Sample: 1 **Lab ID: 40111877001** Collected: 03/17/15 14:00 Received: 03/19/15 08:30 Matrix: Solid

Results reported on a "dry weight" basis and are adjusted for percent moisture, sample size and any dilutions.

Parameters	Results	Units	LOQ	LOD	DF	Prepared	Analyzed	CAS No.	Qual
8270 MSSV FULL LIST MICROWAVE Analytical Method: EPA 8270 Preparation Method: EPA 3546									
Acenaphthene	<12500	ug/kg	52300	12500	40	03/20/15 10:10	03/20/15 13:02	83-32-9	
Acenaphthylene	<11700	ug/kg	52300	11700	40	03/20/15 10:10	03/20/15 13:02	208-96-8	
Anthracene	<13800	ug/kg	52300	13800	40	03/20/15 10:10	03/20/15 13:02	120-12-7	
Benzo(a)anthracene	<9440	ug/kg	52300	9440	40	03/20/15 10:10	03/20/15 13:02	56-55-3	
Benzo(a)pyrene	<10400	ug/kg	52300	10400	40	03/20/15 10:10	03/20/15 13:02	50-32-8	
Benzo(b)fluoranthene	<12300	ug/kg	52300	12300	40	03/20/15 10:10	03/20/15 13:02	205-99-2	
Benzo(g,h,i)perylene	<10500	ug/kg	52300	10500	40	03/20/15 10:10	03/20/15 13:02	191-24-2	
Benzo(k)fluoranthene	<14100	ug/kg	52300	14100	40	03/20/15 10:10	03/20/15 13:02	207-08-9	
4-Bromophenylphenyl ether	<11000	ug/kg	52300	11000	40	03/20/15 10:10	03/20/15 13:02	101-55-3	
Butylbenzylphthalate	<9800	ug/kg	52300	9800	40	03/20/15 10:10	03/20/15 13:02	85-68-7	
Carbazole	<11200	ug/kg	52300	11200	40	03/20/15 10:10	03/20/15 13:02	86-74-8	
4-Chloro-3-methylphenol	<10100	ug/kg	52300	10100	40	03/20/15 10:10	03/20/15 13:02	59-50-7	
4-Chloroaniline	<6480	ug/kg	104000	6480	40	03/20/15 10:10	03/20/15 13:02	106-47-8	
bis(2-Chloroethoxy)methane	<9250	ug/kg	52300	9250	40	03/20/15 10:10	03/20/15 13:02	111-91-1	
bis(2-Chloroethyl) ether	<10200	ug/kg	52300	10200	40	03/20/15 10:10	03/20/15 13:02	111-44-4	
2-Chloronaphthalene	<9510	ug/kg	52300	9510	40	03/20/15 10:10	03/20/15 13:02	91-58-7	
2-Chlorophenol	<9410	ug/kg	52300	9410	40	03/20/15 10:10	03/20/15 13:02	95-57-8	
4-Chlorophenylphenyl ether	<10900	ug/kg	52300	10900	40	03/20/15 10:10	03/20/15 13:02	7005-72-3	
Chrysene	<10300	ug/kg	52300	10300	40	03/20/15 10:10	03/20/15 13:02	218-01-9	
Dibenz(a,h)anthracene	<7690	ug/kg	52300	7690	40	03/20/15 10:10	03/20/15 13:02	53-70-3	
Dibenzofuran	<11500	ug/kg	52300	11500	40	03/20/15 10:10	03/20/15 13:02	132-64-9	
1,2-Dichlorobenzene	<8660	ug/kg	52300	8660	40	03/20/15 10:10	03/20/15 13:02	95-50-1	
1,3-Dichlorobenzene	<6930	ug/kg	52300	6930	40	03/20/15 10:10	03/20/15 13:02	541-73-1	
1,4-Dichlorobenzene	<7850	ug/kg	52300	7850	40	03/20/15 10:10	03/20/15 13:02	106-46-7	
3,3'-Dichlorobenzidine	<6450	ug/kg	52300	6450	40	03/20/15 10:10	03/20/15 13:02	91-94-1	
2,4-Dichlorophenol	<8700	ug/kg	52300	8700	40	03/20/15 10:10	03/20/15 13:02	120-83-2	
Diethylphthalate	<10300	ug/kg	52300	10300	40	03/20/15 10:10	03/20/15 13:02	84-66-2	
2,4-Dimethylphenol	<9990	ug/kg	52300	9990	40	03/20/15 10:10	03/20/15 13:02	105-67-9	
Dimethylphthalate	<9990	ug/kg	52300	9990	40	03/20/15 10:10	03/20/15 13:02	131-11-3	
Di-n-butylphthalate	<11200	ug/kg	52300	11200	40	03/20/15 10:10	03/20/15 13:02	84-74-2	
4,6-Dinitro-2-methylphenol	<5480	ug/kg	52300	5480	40	03/20/15 10:10	03/20/15 13:02	534-52-1	
2,4-Dinitrophenol	<21200	ug/kg	104000	21200	40	03/20/15 10:10	03/20/15 13:02	51-28-5	
2,4-Dinitrotoluene	<16100	ug/kg	52300	16100	40	03/20/15 10:10	03/20/15 13:02	121-14-2	
2,6-Dinitrotoluene	<5680	ug/kg	52300	5680	40	03/20/15 10:10	03/20/15 13:02	606-20-2	
Di-n-octylphthalate	<8120	ug/kg	52300	8120	40	03/20/15 10:10	03/20/15 13:02	117-84-0	
bis(2-Ethylhexyl)phthalate	12900J	ug/kg	52300	6600	40	03/20/15 10:10	03/20/15 13:02	117-81-7	
Fluoranthene	<11500	ug/kg	52300	11500	40	03/20/15 10:10	03/20/15 13:02	206-44-0	
Fluorene	<9620	ug/kg	52300	9620	40	03/20/15 10:10	03/20/15 13:02	86-73-7	
Hexachloro-1,3-butadiene	<8330	ug/kg	52300	8330	40	03/20/15 10:10	03/20/15 13:02	87-68-3	
Hexachlorobenzene	<11800	ug/kg	52300	11800	40	03/20/15 10:10	03/20/15 13:02	118-74-1	
Hexachlorocyclopentadiene	<5400	ug/kg	52300	5400	40	03/20/15 10:10	03/20/15 13:02	77-47-4	
Hexachloroethane	<11800	ug/kg	52300	11800	40	03/20/15 10:10	03/20/15 13:02	67-72-1	
Indeno(1,2,3-cd)pyrene	<11800	ug/kg	52300	11800	40	03/20/15 10:10	03/20/15 13:02	193-39-5	
Isophorone	<9710	ug/kg	52300	9710	40	03/20/15 10:10	03/20/15 13:02	78-59-1	
2-Methylnaphthalene	<9680	ug/kg	52300	9680	40	03/20/15 10:10	03/20/15 13:02	91-57-6	

REPORT OF LABORATORY ANALYSIS

This report shall not be reproduced, except in full,
without the written consent of Pace Analytical Services, Inc..

ANALYTICAL RESULTS

Project: LINDEY CLEANERS

Pace Project No.: 40111877

Sample: 1 **Lab ID: 40111877001** Collected: 03/17/15 14:00 Received: 03/19/15 08:30 Matrix: Solid

Results reported on a "dry weight" basis and are adjusted for percent moisture, sample size and any dilutions.

Parameters	Results	Units	LOQ	LOD	DF	Prepared	Analyzed	CAS No.	Qual
8270 MSSV FULL LIST MICROWAVE Analytical Method: EPA 8270 Preparation Method: EPA 3546									
2-Methylphenol(o-Cresol)	<9910	ug/kg	52300	9910	40	03/20/15 10:10	03/20/15 13:02	95-48-7	
3&4-Methylphenol(m&p Cresol)	<7630	ug/kg	52300	7630	40	03/20/15 10:10	03/20/15 13:02		
Naphthalene	10100J	ug/kg	52300	9230	40	03/20/15 10:10	03/20/15 13:02	91-20-3	
2-Nitroaniline	<9810	ug/kg	52300	9810	40	03/20/15 10:10	03/20/15 13:02	88-74-4	
3-Nitroaniline	<14400	ug/kg	52300	14400	40	03/20/15 10:10	03/20/15 13:02	99-09-2	
4-Nitroaniline	<13700	ug/kg	52300	13700	40	03/20/15 10:10	03/20/15 13:02	100-01-6	
Nitrobenzene	<12800	ug/kg	52300	12800	40	03/20/15 10:10	03/20/15 13:02	98-95-3	
2-Nitrophenol	<10200	ug/kg	52300	10200	40	03/20/15 10:10	03/20/15 13:02	88-75-5	
4-Nitrophenol	<14000	ug/kg	52300	14000	40	03/20/15 10:10	03/20/15 13:02	100-02-7	
N-Nitroso-di-n-propylamine	<11100	ug/kg	52300	11100	40	03/20/15 10:10	03/20/15 13:02	621-64-7	
N-Nitrosodiphenylamine	<39600	ug/kg	104000	39600	40	03/20/15 10:10	03/20/15 13:02	86-30-6	
2,2'-Oxybis(1-chloropropane)	<9040	ug/kg	52300	9040	40	03/20/15 10:10	03/20/15 13:02	108-60-1	
Pentachlorophenol	<7050	ug/kg	52300	7050	40	03/20/15 10:10	03/20/15 13:02	87-86-5	
Phenanthrene	<10900	ug/kg	52300	10900	40	03/20/15 10:10	03/20/15 13:02	85-01-8	
Phenol	<16400	ug/kg	52300	16400	40	03/20/15 10:10	03/20/15 13:02	108-95-2	D3
Pyrene	<14600	ug/kg	52300	14600	40	03/20/15 10:10	03/20/15 13:02	129-00-0	
1,2,4-Trichlorobenzene	<13100	ug/kg	52300	13100	40	03/20/15 10:10	03/20/15 13:02	120-82-1	
2,4,5-Trichlorophenol	<11100	ug/kg	52300	11100	40	03/20/15 10:10	03/20/15 13:02	95-95-4	
2,4,6-Trichlorophenol	<13200	ug/kg	52300	13200	40	03/20/15 10:10	03/20/15 13:02	88-06-2	
Surrogates									
Nitrobenzene-d5 (S)	0	%	45-130		40	03/20/15 10:10	03/20/15 13:02	4165-60-0	S4
2-Fluorobiphenyl (S)	0	%	51-130		40	03/20/15 10:10	03/20/15 13:02	321-60-8	S4
Terphenyl-d14 (S)	0	%	37-134		40	03/20/15 10:10	03/20/15 13:02	1718-51-0	S4
Phenol-d6 (S)	0	%	36-130		40	03/20/15 10:10	03/20/15 13:02	13127-88-3	S4
2-Fluorophenol (S)	0	%	37-130		40	03/20/15 10:10	03/20/15 13:02	367-12-4	S4
2,4,6-Tribromophenol (S)	0	%	30-130		40	03/20/15 10:10	03/20/15 13:02	118-79-6	S4
8260 MSV Med Level Normal List Analytical Method: EPA 8260 Preparation Method: EPA 5035/5030B									
1,1,1,2-Tetrachloroethane	<5150	ug/kg	12400	5150	200	03/20/15 07:30	03/20/15 17:24	630-20-6	W
1,1,1-Trichloroethane	<5150	ug/kg	12400	5150	200	03/20/15 07:30	03/20/15 17:24	71-55-6	W
1,1,2,2-Tetrachloroethane	<5150	ug/kg	12400	5150	200	03/20/15 07:30	03/20/15 17:24	79-34-5	W
1,1,2-Trichloroethane	<5150	ug/kg	12400	5150	200	03/20/15 07:30	03/20/15 17:24	79-00-5	W
1,1-Dichloroethane	<5150	ug/kg	12400	5150	200	03/20/15 07:30	03/20/15 17:24	75-34-3	W
1,1-Dichloroethene	<5150	ug/kg	12400	5150	200	03/20/15 07:30	03/20/15 17:24	75-35-4	W
1,1-Dichloropropene	<5150	ug/kg	12400	5150	200	03/20/15 07:30	03/20/15 17:24	563-58-6	W
1,2,3-Trichlorobenzene	<5150	ug/kg	12400	5150	200	03/20/15 07:30	03/20/15 17:24	87-61-6	W
1,2,3-Trichloropropane	<5150	ug/kg	12400	5150	200	03/20/15 07:30	03/20/15 17:24	96-18-4	W
1,2,4-Trichlorobenzene	<9800	ug/kg	51500	9800	200	03/20/15 07:30	03/20/15 17:24	120-82-1	W
1,2,4-Trimethylbenzene	189000	ug/kg	13800	5760	200	03/20/15 07:30	03/20/15 17:24	95-63-6	
1,2-Dibromo-3-chloropropane	<18800	ug/kg	51500	18800	200	03/20/15 07:30	03/20/15 17:24	96-12-8	W
1,2-Dibromoethane (EDB)	<5150	ug/kg	12400	5150	200	03/20/15 07:30	03/20/15 17:24	106-93-4	W
1,2-Dichlorobenzene	<5150	ug/kg	12400	5150	200	03/20/15 07:30	03/20/15 17:24	95-50-1	W
1,2-Dichloroethane	<5150	ug/kg	12400	5150	200	03/20/15 07:30	03/20/15 17:24	107-06-2	W
1,2-Dichloropropane	<5150	ug/kg	12400	5150	200	03/20/15 07:30	03/20/15 17:24	78-87-5	W
1,3,5-Trimethylbenzene	70700	ug/kg	13800	5760	200	03/20/15 07:30	03/20/15 17:24	108-67-8	

REPORT OF LABORATORY ANALYSIS

This report shall not be reproduced, except in full,
without the written consent of Pace Analytical Services, Inc..

ANALYTICAL RESULTS

Project: LINDEY CLEANERS
Pace Project No.: 40111877

Sample: 1 **Lab ID: 40111877001** Collected: 03/17/15 14:00 Received: 03/19/15 08:30 Matrix: Solid

Results reported on a "dry weight" basis and are adjusted for percent moisture, sample size and any dilutions.

Parameters	Results	Units	LOQ	LOD	DF	Prepared	Analyzed	CAS No.	Qual
8260 MSV Med Level Normal List		Analytical Method: EPA 8260 Preparation Method: EPA 5035/5030B							
1,3-Dichlorobenzene	<5150	ug/kg	12400	5150	200	03/20/15 07:30	03/20/15 17:24	541-73-1	W
1,3-Dichloropropane	<5150	ug/kg	12400	5150	200	03/20/15 07:30	03/20/15 17:24	142-28-9	W
1,4-Dichlorobenzene	<5150	ug/kg	12400	5150	200	03/20/15 07:30	03/20/15 17:24	106-46-7	W
2,2-Dichloropropane	<5150	ug/kg	12400	5150	200	03/20/15 07:30	03/20/15 17:24	594-20-7	W
2-Chlorotoluene	<5150	ug/kg	12400	5150	200	03/20/15 07:30	03/20/15 17:24	95-49-8	W
4-Chlorotoluene	<5150	ug/kg	12400	5150	200	03/20/15 07:30	03/20/15 17:24	106-43-4	W
Benzene	<5150	ug/kg	12400	5150	200	03/20/15 07:30	03/20/15 17:24	71-43-2	W
Bromobenzene	<5150	ug/kg	12400	5150	200	03/20/15 07:30	03/20/15 17:24	108-86-1	W
Bromochloromethane	<5150	ug/kg	12400	5150	200	03/20/15 07:30	03/20/15 17:24	74-97-5	W
Bromodichloromethane	<5150	ug/kg	12400	5150	200	03/20/15 07:30	03/20/15 17:24	75-27-4	W
Bromoform	<5150	ug/kg	12400	5150	200	03/20/15 07:30	03/20/15 17:24	75-25-2	W
Bromomethane	<14400	ug/kg	51500	14400	200	03/20/15 07:30	03/20/15 17:24	74-83-9	W
Carbon tetrachloride	<5150	ug/kg	12400	5150	200	03/20/15 07:30	03/20/15 17:24	56-23-5	W
Chlorobenzene	<5150	ug/kg	12400	5150	200	03/20/15 07:30	03/20/15 17:24	108-90-7	W
Chloroethane	<13800	ug/kg	51500	13800	200	03/20/15 07:30	03/20/15 17:24	75-00-3	W
Chloroform	<9580	ug/kg	51500	9580	200	03/20/15 07:30	03/20/15 17:24	67-66-3	W
Chloromethane	<5150	ug/kg	12400	5150	200	03/20/15 07:30	03/20/15 17:24	74-87-3	W
Dibromochloromethane	<5150	ug/kg	12400	5150	200	03/20/15 07:30	03/20/15 17:24	124-48-1	W
Dibromomethane	<5150	ug/kg	12400	5150	200	03/20/15 07:30	03/20/15 17:24	74-95-3	W
Dichlorodifluoromethane	<5150	ug/kg	12400	5150	200	03/20/15 07:30	03/20/15 17:24	75-71-8	W
Diisopropyl ether	<5150	ug/kg	12400	5150	200	03/20/15 07:30	03/20/15 17:24	108-20-3	W
Ethylbenzene	<5150	ug/kg	12400	5150	200	03/20/15 07:30	03/20/15 17:24	100-41-4	W
Hexachloro-1,3-butadiene	<5150	ug/kg	12400	5150	200	03/20/15 07:30	03/20/15 17:24	87-68-3	W
Isopropylbenzene (Cumene)	<5150	ug/kg	12400	5150	200	03/20/15 07:30	03/20/15 17:24	98-82-8	W
Methyl-tert-butyl ether	<5150	ug/kg	12400	5150	200	03/20/15 07:30	03/20/15 17:24	1634-04-4	W
Methylene Chloride	<5150	ug/kg	12400	5150	200	03/20/15 07:30	03/20/15 17:24	75-09-2	W
Naphthalene	18300J	ug/kg	57600	9230	200	03/20/15 07:30	03/20/15 17:24	91-20-3	
Styrene	<5150	ug/kg	12400	5150	200	03/20/15 07:30	03/20/15 17:24	100-42-5	W
Tetrachloroethene	<5150	ug/kg	12400	5150	200	03/20/15 07:30	03/20/15 17:24	127-18-4	W
Toluene	<5150	ug/kg	12400	5150	200	03/20/15 07:30	03/20/15 17:24	108-88-3	W
Trichloroethene	<5150	ug/kg	12400	5150	200	03/20/15 07:30	03/20/15 17:24	79-01-6	W
Trichlorofluoromethane	<5150	ug/kg	12400	5150	200	03/20/15 07:30	03/20/15 17:24	75-69-4	W
Vinyl chloride	<5150	ug/kg	12400	5150	200	03/20/15 07:30	03/20/15 17:24	75-01-4	W
cis-1,2-Dichloroethene	<5150	ug/kg	12400	5150	200	03/20/15 07:30	03/20/15 17:24	156-59-2	W
cis-1,3-Dichloropropene	<5150	ug/kg	12400	5150	200	03/20/15 07:30	03/20/15 17:24	10061-01-5	W
m&p-Xylene	<10300	ug/kg	24700	10300	200	03/20/15 07:30	03/20/15 17:24	179601-23-1	W
n-Butylbenzene	<5150	ug/kg	12400	5150	200	03/20/15 07:30	03/20/15 17:24	104-51-8	W
n-Propylbenzene	7210J	ug/kg	13800	5760	200	03/20/15 07:30	03/20/15 17:24	103-65-1	
o-Xylene	<5150	ug/kg	12400	5150	200	03/20/15 07:30	03/20/15 17:24	95-47-6	W
p-Isopropyltoluene	22900	ug/kg	13800	5760	200	03/20/15 07:30	03/20/15 17:24	99-87-6	
sec-Butylbenzene	13600J	ug/kg	13800	5760	200	03/20/15 07:30	03/20/15 17:24	135-98-8	
tert-Butylbenzene	<5150	ug/kg	12400	5150	200	03/20/15 07:30	03/20/15 17:24	98-06-6	W
trans-1,2-Dichloroethene	<5150	ug/kg	12400	5150	200	03/20/15 07:30	03/20/15 17:24	156-60-5	W
trans-1,3-Dichloropropene	<5150	ug/kg	12400	5150	200	03/20/15 07:30	03/20/15 17:24	10061-02-6	W

REPORT OF LABORATORY ANALYSIS

This report shall not be reproduced, except in full,
without the written consent of Pace Analytical Services, Inc..

ANALYTICAL RESULTS

Project: LINDEY CLEANERS
Pace Project No.: 40111877

Sample: 1 **Lab ID: 40111877001** Collected: 03/17/15 14:00 Received: 03/19/15 08:30 Matrix: Solid

Results reported on a "dry weight" basis and are adjusted for percent moisture, sample size and any dilutions.

Parameters	Results	Units	LOQ	LOD	DF	Prepared	Analyzed	CAS No.	Qual
8260 MSV Med Level Normal List	Analytical Method: EPA 8260 Preparation Method: EPA 5035/5030B								
Surrogates									
Dibromofluoromethane (S)	0	%	49-157		200	03/20/15 07:30	03/20/15 17:24	1868-53-7	D3,S4
Toluene-d8 (S)	0	%	61-148		200	03/20/15 07:30	03/20/15 17:24	2037-26-5	S4
4-Bromofluorobenzene (S)	0	%	53-134		200	03/20/15 07:30	03/20/15 17:24	460-00-4	S4
Percent Moisture									
Analytical Method: ASTM D2974-87									
Percent Moisture	10.5	%	0.10	0.10	1		03/23/15 17:34		

REPORT OF LABORATORY ANALYSIS

This report shall not be reproduced, except in full,
without the written consent of Pace Analytical Services, Inc..

ANALYTICAL RESULTS

Project: LINDEY CLEANERS

Pace Project No.: 40111877

Sample: 2 Lab ID: 40111877002 Collected: 03/17/15 14:00 Received: 03/19/15 08:30 Matrix: Solid

Results reported on a "dry weight" basis and are adjusted for percent moisture, sample size and any dilutions.

Parameters	Results	Units	LOQ	LOD	DF	Prepared	Analyzed	CAS No.	Qual
8260 MSV Med Level Normal List		Analytical Method: EPA 8260 Preparation Method: EPA 5035/5030B							
1,1,1,2-Tetrachloroethane	<5490	ug/kg	13200	5490	200	03/20/15 07:30	03/20/15 18:12	630-20-6	W
1,1,1-Trichloroethane	<5490	ug/kg	13200	5490	200	03/20/15 07:30	03/20/15 18:12	71-55-6	W
1,1,2,2-Tetrachloroethane	<5490	ug/kg	13200	5490	200	03/20/15 07:30	03/20/15 18:12	79-34-5	W
1,1,2-Trichloroethane	<5490	ug/kg	13200	5490	200	03/20/15 07:30	03/20/15 18:12	79-00-5	W
1,1-Dichloroethane	<5490	ug/kg	13200	5490	200	03/20/15 07:30	03/20/15 18:12	75-34-3	W
1,1-Dichloroethene	<5490	ug/kg	13200	5490	200	03/20/15 07:30	03/20/15 18:12	75-35-4	W
1,1-Dichloropropene	<5490	ug/kg	13200	5490	200	03/20/15 07:30	03/20/15 18:12	563-58-6	W
1,2,3-Trichlorobenzene	<5490	ug/kg	13200	5490	200	03/20/15 07:30	03/20/15 18:12	87-61-6	W
1,2,3-Trichloropropane	<5490	ug/kg	13200	5490	200	03/20/15 07:30	03/20/15 18:12	96-18-4	W
1,2,4-Trichlorobenzene	<10500	ug/kg	54900	10500	200	03/20/15 07:30	03/20/15 18:12	120-82-1	W
1,2,4-Trimethylbenzene	264000	ug/kg	18000	7480	200	03/20/15 07:30	03/20/15 18:12	95-63-6	
1,2-Dibromo-3-chloropropane	<20100	ug/kg	54900	20100	200	03/20/15 07:30	03/20/15 18:12	96-12-8	W
1,2-Dibromoethane (EDB)	<5490	ug/kg	13200	5490	200	03/20/15 07:30	03/20/15 18:12	106-93-4	W
1,2-Dichlorobenzene	<5490	ug/kg	13200	5490	200	03/20/15 07:30	03/20/15 18:12	95-50-1	W
1,2-Dichloroethane	<5490	ug/kg	13200	5490	200	03/20/15 07:30	03/20/15 18:12	107-06-2	W
1,2-Dichloropropane	<5490	ug/kg	13200	5490	200	03/20/15 07:30	03/20/15 18:12	78-87-5	W
1,3,5-Trimethylbenzene	94500	ug/kg	18000	7480	200	03/20/15 07:30	03/20/15 18:12	108-67-8	
1,3-Dichlorobenzene	<5490	ug/kg	13200	5490	200	03/20/15 07:30	03/20/15 18:12	541-73-1	W
1,3-Dichloropropane	<5490	ug/kg	13200	5490	200	03/20/15 07:30	03/20/15 18:12	142-28-9	W
1,4-Dichlorobenzene	<5490	ug/kg	13200	5490	200	03/20/15 07:30	03/20/15 18:12	106-46-7	W
2,2-Dichloropropane	<5490	ug/kg	13200	5490	200	03/20/15 07:30	03/20/15 18:12	594-20-7	W
2-Chlorotoluene	<5490	ug/kg	13200	5490	200	03/20/15 07:30	03/20/15 18:12	95-49-8	W
4-Chlorotoluene	<5490	ug/kg	13200	5490	200	03/20/15 07:30	03/20/15 18:12	106-43-4	W
Benzene	<5490	ug/kg	13200	5490	200	03/20/15 07:30	03/20/15 18:12	71-43-2	W
Bromobenzene	<5490	ug/kg	13200	5490	200	03/20/15 07:30	03/20/15 18:12	108-86-1	W
Bromochloromethane	<5490	ug/kg	13200	5490	200	03/20/15 07:30	03/20/15 18:12	74-97-5	W
Bromodichloromethane	<5490	ug/kg	13200	5490	200	03/20/15 07:30	03/20/15 18:12	75-27-4	W
Bromoform	<5490	ug/kg	13200	5490	200	03/20/15 07:30	03/20/15 18:12	75-25-2	W
Bromomethane	<15400	ug/kg	54900	15400	200	03/20/15 07:30	03/20/15 18:12	74-83-9	W
Carbon tetrachloride	<5490	ug/kg	13200	5490	200	03/20/15 07:30	03/20/15 18:12	56-23-5	W
Chlorobenzene	<5490	ug/kg	13200	5490	200	03/20/15 07:30	03/20/15 18:12	108-90-7	W
Chloroethane	<14700	ug/kg	54900	14700	200	03/20/15 07:30	03/20/15 18:12	75-00-3	W
Chloroform	<10200	ug/kg	54900	10200	200	03/20/15 07:30	03/20/15 18:12	67-66-3	W
Chloromethane	<5490	ug/kg	13200	5490	200	03/20/15 07:30	03/20/15 18:12	74-87-3	W
Dibromochloromethane	<5490	ug/kg	13200	5490	200	03/20/15 07:30	03/20/15 18:12	124-48-1	W
Dibromomethane	<5490	ug/kg	13200	5490	200	03/20/15 07:30	03/20/15 18:12	74-95-3	W
Dichlorodifluoromethane	<5490	ug/kg	13200	5490	200	03/20/15 07:30	03/20/15 18:12	75-71-8	W
Diisopropyl ether	<5490	ug/kg	13200	5490	200	03/20/15 07:30	03/20/15 18:12	108-20-3	W
Ethylbenzene	<5490	ug/kg	13200	5490	200	03/20/15 07:30	03/20/15 18:12	100-41-4	W
Hexachloro-1,3-butadiene	<5490	ug/kg	13200	5490	200	03/20/15 07:30	03/20/15 18:12	87-68-3	W
Isopropylbenzene (Cumene)	<5490	ug/kg	13200	5490	200	03/20/15 07:30	03/20/15 18:12	98-82-8	W
Methyl-tert-butyl ether	<5490	ug/kg	13200	5490	200	03/20/15 07:30	03/20/15 18:12	1634-04-4	W
Methylene Chloride	<5490	ug/kg	13200	5490	200	03/20/15 07:30	03/20/15 18:12	75-09-2	W
Naphthalene	19400J	ug/kg	74800	12000	200	03/20/15 07:30	03/20/15 18:12	91-20-3	
Styrene	<5490	ug/kg	13200	5490	200	03/20/15 07:30	03/20/15 18:12	100-42-5	W

REPORT OF LABORATORY ANALYSIS

This report shall not be reproduced, except in full,
without the written consent of Pace Analytical Services, Inc..

ANALYTICAL RESULTS

Project: LINDEY CLEANERS

Pace Project No.: 40111877

Sample: 2 **Lab ID: 40111877002** Collected: 03/17/15 14:00 Received: 03/19/15 08:30 Matrix: Solid

Results reported on a "dry weight" basis and are adjusted for percent moisture, sample size and any dilutions.

Parameters	Results	Units	LOQ	LOD	DF	Prepared	Analyzed	CAS No.	Qual
8260 MSV Med Level Normal List		Analytical Method: EPA 8260 Preparation Method: EPA 5035/5030B							
Tetrachloroethene	<5490	ug/kg	13200	5490	200	03/20/15 07:30	03/20/15 18:12	127-18-4	W
Toluene	<5490	ug/kg	13200	5490	200	03/20/15 07:30	03/20/15 18:12	108-88-3	W
Trichloroethene	<5490	ug/kg	13200	5490	200	03/20/15 07:30	03/20/15 18:12	79-01-6	W
Trichlorofluoromethane	<5490	ug/kg	13200	5490	200	03/20/15 07:30	03/20/15 18:12	75-69-4	W
Vinyl chloride	<5490	ug/kg	13200	5490	200	03/20/15 07:30	03/20/15 18:12	75-01-4	W
cis-1,2-Dichloroethene	<5490	ug/kg	13200	5490	200	03/20/15 07:30	03/20/15 18:12	156-59-2	W
cis-1,3-Dichloropropene	<5490	ug/kg	13200	5490	200	03/20/15 07:30	03/20/15 18:12	10061-01-5	W
m&p-Xylene	<11000	ug/kg	26400	11000	200	03/20/15 07:30	03/20/15 18:12	179601-23-1	W
n-Butylbenzene	<5490	ug/kg	13200	5490	200	03/20/15 07:30	03/20/15 18:12	104-51-8	W
n-Propylbenzene	10100J	ug/kg	18000	7480	200	03/20/15 07:30	03/20/15 18:12	103-65-1	
o-Xylene	<5490	ug/kg	13200	5490	200	03/20/15 07:30	03/20/15 18:12	95-47-6	W
p-Isopropyltoluene	30900	ug/kg	18000	7480	200	03/20/15 07:30	03/20/15 18:12	99-87-6	
sec-Butylbenzene	21600	ug/kg	18000	7480	200	03/20/15 07:30	03/20/15 18:12	135-98-8	
tert-Butylbenzene	<5490	ug/kg	13200	5490	200	03/20/15 07:30	03/20/15 18:12	98-06-6	W
trans-1,2-Dichloroethene	<5490	ug/kg	13200	5490	200	03/20/15 07:30	03/20/15 18:12	156-60-5	W
trans-1,3-Dichloropropene	<5490	ug/kg	13200	5490	200	03/20/15 07:30	03/20/15 18:12	10061-02-6	W
Surrogates									
Dibromofluoromethane (S)	0	%	49-157		200	03/20/15 07:30	03/20/15 18:12	1868-53-7	D3,S4
Toluene-d8 (S)	0	%	61-148		200	03/20/15 07:30	03/20/15 18:12	2037-26-5	S4
4-Bromofluorobenzene (S)	0	%	53-134		200	03/20/15 07:30	03/20/15 18:12	460-00-4	S4
Percent Moisture		Analytical Method: ASTM D2974-87							
Percent Moisture	26.5	%	0.10	0.10	1		03/23/15 17:34		

REPORT OF LABORATORY ANALYSIS

This report shall not be reproduced, except in full,
without the written consent of Pace Analytical Services, Inc..

QUALITY CONTROL DATA

Project: LINDEY CLEANERS
Pace Project No.: 40111877

QC Batch: MSV/27811 Analysis Method: EPA 8260
QC Batch Method: EPA 5035/5030B Analysis Description: 8260 MSV Med Level Normal List
Associated Lab Samples: 40111877001, 40111877002

METHOD BLANK: 1129842 Matrix: Solid
Associated Lab Samples: 40111877001, 40111877002

Parameter	Units	Blank Result	Reporting Limit	Analyzed	Qualifiers
1,1,1,2-Tetrachloroethane	ug/kg	<13.7	50.0	03/20/15 09:05	
1,1,1-Trichloroethane	ug/kg	<14.4	50.0	03/20/15 09:05	
1,1,2,2-Tetrachloroethane	ug/kg	<17.5	50.0	03/20/15 09:05	
1,1,2-Trichloroethane	ug/kg	<20.2	50.0	03/20/15 09:05	
1,1-Dichloroethane	ug/kg	<17.6	50.0	03/20/15 09:05	
1,1-Dichloroethene	ug/kg	<17.6	50.0	03/20/15 09:05	
1,1-Dichloropropene	ug/kg	<14.0	50.0	03/20/15 09:05	
1,2,3-Trichlorobenzene	ug/kg	<17.0	50.0	03/20/15 09:05	
1,2,3-Trichloropropane	ug/kg	<22.3	50.0	03/20/15 09:05	
1,2,4-Trichlorobenzene	ug/kg	<47.6	250	03/20/15 09:05	
1,2,4-Trimethylbenzene	ug/kg	<12.2	50.0	03/20/15 09:05	
1,2-Dibromo-3-chloropropane	ug/kg	<91.2	250	03/20/15 09:05	
1,2-Dibromoethane (EDB)	ug/kg	<14.7	50.0	03/20/15 09:05	
1,2-Dichlorobenzene	ug/kg	<16.2	50.0	03/20/15 09:05	
1,2-Dichloroethane	ug/kg	<15.0	50.0	03/20/15 09:05	
1,2-Dichloropropane	ug/kg	<16.8	50.0	03/20/15 09:05	
1,3,5-Trimethylbenzene	ug/kg	<14.5	50.0	03/20/15 09:05	
1,3-Dichlorobenzene	ug/kg	<13.2	50.0	03/20/15 09:05	
1,3-Dichloropropane	ug/kg	<12.0	50.0	03/20/15 09:05	
1,4-Dichlorobenzene	ug/kg	<15.9	50.0	03/20/15 09:05	
2,2-Dichloropropane	ug/kg	<12.6	50.0	03/20/15 09:05	
2-Chlorotoluene	ug/kg	<15.8	50.0	03/20/15 09:05	
4-Chlorotoluene	ug/kg	<13.0	50.0	03/20/15 09:05	
Benzene	ug/kg	<9.2	20.0	03/20/15 09:05	
Bromobenzene	ug/kg	<20.6	50.0	03/20/15 09:05	
Bromochloromethane	ug/kg	<21.4	50.0	03/20/15 09:05	
Bromodichloromethane	ug/kg	<9.8	50.0	03/20/15 09:05	
Bromoform	ug/kg	<19.8	50.0	03/20/15 09:05	
Bromomethane	ug/kg	<69.9	250	03/20/15 09:05	
Carbon tetrachloride	ug/kg	<12.1	50.0	03/20/15 09:05	
Chlorobenzene	ug/kg	<14.8	50.0	03/20/15 09:05	
Chloroethane	ug/kg	<67.0	250	03/20/15 09:05	
Chloroform	ug/kg	<46.4	250	03/20/15 09:05	
Chloromethane	ug/kg	<20.4	50.0	03/20/15 09:05	
cis-1,2-Dichloroethene	ug/kg	<16.6	50.0	03/20/15 09:05	
cis-1,3-Dichloropropene	ug/kg	<16.6	50.0	03/20/15 09:05	
Dibromochloromethane	ug/kg	<17.9	50.0	03/20/15 09:05	
Dibromomethane	ug/kg	<19.3	50.0	03/20/15 09:05	
Dichlorodifluoromethane	ug/kg	<12.3	50.0	03/20/15 09:05	
Diisopropyl ether	ug/kg	<17.7	50.0	03/20/15 09:05	
Ethylbenzene	ug/kg	<12.4	50.0	03/20/15 09:05	

Results presented on this page are in the units indicated by the "Units" column except where an alternate unit is presented to the right of the result.

REPORT OF LABORATORY ANALYSIS

This report shall not be reproduced, except in full,
without the written consent of Pace Analytical Services, Inc..

QUALITY CONTROL DATA

Project: LINDEY CLEANERS

Pace Project No.: 40111877

METHOD BLANK: 1129842

Matrix: Solid

Associated Lab Samples: 40111877001, 40111877002

Parameter	Units	Blank Result	Reporting Limit	Analyzed	Qualifiers
Hexachloro-1,3-butadiene	ug/kg	<24.5	50.0	03/20/15 09:05	
Isopropylbenzene (Cumene)	ug/kg	<12.6	50.0	03/20/15 09:05	
m&p-Xylene	ug/kg	<34.4	100	03/20/15 09:05	
Methyl-tert-butyl ether	ug/kg	<12.7	50.0	03/20/15 09:05	
Methylene Chloride	ug/kg	<16.2	50.0	03/20/15 09:05	
n-Butylbenzene	ug/kg	<10.5	50.0	03/20/15 09:05	
n-Propylbenzene	ug/kg	<11.6	50.0	03/20/15 09:05	
Naphthalene	ug/kg	<40.0	250	03/20/15 09:05	
o-Xylene	ug/kg	<14.0	50.0	03/20/15 09:05	
p-Isopropyltoluene	ug/kg	<12.0	50.0	03/20/15 09:05	
sec-Butylbenzene	ug/kg	<11.9	50.0	03/20/15 09:05	
Styrene	ug/kg	<9.0	50.0	03/20/15 09:05	
tert-Butylbenzene	ug/kg	<9.5	50.0	03/20/15 09:05	
Tetrachloroethene	ug/kg	<12.9	50.0	03/20/15 09:05	
Toluene	ug/kg	<11.2	50.0	03/20/15 09:05	
trans-1,2-Dichloroethene	ug/kg	<16.5	50.0	03/20/15 09:05	
trans-1,3-Dichloropropene	ug/kg	<14.4	50.0	03/20/15 09:05	
Trichloroethene	ug/kg	<23.6	50.0	03/20/15 09:05	
Trichlorofluoromethane	ug/kg	<24.7	50.0	03/20/15 09:05	
Vinyl chloride	ug/kg	<21.1	50.0	03/20/15 09:05	
4-Bromofluorobenzene (S)	%	99	53-134	03/20/15 09:05	
Dibromofluoromethane (S)	%	111	49-157	03/20/15 09:05	
Toluene-d8 (S)	%	104	61-148	03/20/15 09:05	

LABORATORY CONTROL SAMPLE & LCSD: 1129843

1129844

Parameter	Units	Spike Conc.	LCS Result	LCSD Result	LCS % Rec	LCSD % Rec	% Rec Limits	RPD	Max RPD	Qualifiers
1,1,1-Trichloroethane	ug/kg	2500	2330	2330	93	93	70-130	0	20	
1,1,2,2-Tetrachloroethane	ug/kg	2500	2570	2610	103	105	70-130	2	20	
1,1,2-Trichloroethane	ug/kg	2500	2570	2480	103	99	70-130	3	20	
1,1-Dichloroethane	ug/kg	2500	2680	2600	107	104	70-130	3	20	
1,1-Dichloroethene	ug/kg	2500	2420	2430	97	97	70-132	0	20	
1,2,4-Trichlorobenzene	ug/kg	2500	2270	2480	91	99	70-130	9	20	
1,2-Dibromo-3-chloropropane	ug/kg	2500	1970	2060	79	83	45-150	5	20	
1,2-Dibromoethane (EDB)	ug/kg	2500	2480	2430	99	97	70-130	2	20	
1,2-Dichlorobenzene	ug/kg	2500	2550	2600	102	104	70-130	2	20	
1,2-Dichloroethane	ug/kg	2500	2590	2570	104	103	70-134	1	20	
1,2-Dichloropropane	ug/kg	2500	2560	2580	103	103	70-130	1	20	
1,3-Dichlorobenzene	ug/kg	2500	2530	2610	101	104	70-130	3	20	
1,4-Dichlorobenzene	ug/kg	2500	2550	2640	102	106	70-130	3	20	
Benzene	ug/kg	2500	2610	2590	104	103	70-130	1	20	
Bromodichloromethane	ug/kg	2500	2190	2160	87	87	70-130	1	20	
Bromoform	ug/kg	2500	1790	1830	72	73	48-130	2	20	
Bromomethane	ug/kg	2500	2340	2420	94	97	70-169	3	20	

Results presented on this page are in the units indicated by the "Units" column except where an alternate unit is presented to the right of the result.

REPORT OF LABORATORY ANALYSIS

This report shall not be reproduced, except in full,
without the written consent of Pace Analytical Services, Inc..

QUALITY CONTROL DATA

Project: LINDEY CLEANERS

Pace Project No.: 40111877

Parameter	Units	LABORATORY CONTROL SAMPLE & LCSD: 1129843		1129844			% Rec Limits	RPD	Max RPD	Qualifiers
		Spike Conc.	LCS Result	LCSD Result	LCS % Rec	LCSD % Rec				
Carbon tetrachloride	ug/kg	2500	2450	2440	98	98	67-130	0	20	
Chlorobenzene	ug/kg	2500	2550	2540	102	101	70-130	1	20	
Chloroethane	ug/kg	2500	2690	2610	108	104	70-191	3	20	
Chloroform	ug/kg	2500	2540	2510	102	100	70-130	1	20	
Chloromethane	ug/kg	2500	2360	2310	94	93	52-132	2	20	
cis-1,2-Dichloroethene	ug/kg	2500	2530	2470	101	99	70-130	3	20	
cis-1,3-Dichloropropene	ug/kg	2500	2090	2080	84	83	70-130	1	20	
Dibromochloromethane	ug/kg	2500	2220	2220	89	89	65-130	0	20	
Dichlorodifluoromethane	ug/kg	2500	1540	1490	62	60	12-150	3	20	
Ethylbenzene	ug/kg	2500	2430	2420	97	97	70-130	0	20	
Isopropylbenzene (Cumene)	ug/kg	2500	2520	2430	101	97	70-130	3	20	
m&p-Xylene	ug/kg	5000	5220	4990	104	100	70-130	4	20	
Methyl-tert-butyl ether	ug/kg	2500	2380	2310	95	92	70-130	3	20	
Methylene Chloride	ug/kg	2500	2540	2530	102	101	70-131	0	20	
o-Xylene	ug/kg	2500	2540	2450	101	98	70-130	3	20	
Styrene	ug/kg	2500	2560	2450	102	98	70-130	4	20	
Tetrachloroethene	ug/kg	2500	2620	2520	105	101	70-130	4	20	
Toluene	ug/kg	2500	2540	2520	102	101	70-130	1	20	
trans-1,2-Dichloroethene	ug/kg	2500	2400	2380	96	95	69-130	1	20	
trans-1,3-Dichloropropene	ug/kg	2500	2040	1970	82	79	65-130	3	20	
Trichloroethene	ug/kg	2500	2450	2400	98	96	70-130	2	20	
Trichlorofluoromethane	ug/kg	2500	2530	2410	101	96	50-150	5	20	
Vinyl chloride	ug/kg	2500	2580	2550	103	102	67-134	1	20	
4-Bromofluorobenzene (S)	%				97	93	53-134			
Dibromofluoromethane (S)	%				115	114	49-157			
Toluene-d8 (S)	%				105	105	61-148			

Results presented on this page are in the units indicated by the "Units" column except where an alternate unit is presented to the right of the result.

REPORT OF LABORATORY ANALYSIS

This report shall not be reproduced, except in full,
without the written consent of Pace Analytical Services, Inc..

QUALITY CONTROL DATA

Project: LINDEY CLEANERS

Pace Project No.: 40111877

QC Batch: OEXT/26048

Analysis Method: EPA 8270

QC Batch Method: EPA 3546

Analysis Description: 8270 Solid MSSV Microwave

Associated Lab Samples: 40111877001

METHOD BLANK: 1129864

Matrix: Solid

Associated Lab Samples: 40111877001

Parameter	Units	Blank Result	Reporting Limit	Analyzed	Qualifiers
1,2,4-Trichlorobenzene	ug/kg	<41.7	167	03/20/15 11:22	
1,2-Dichlorobenzene	ug/kg	<27.7	167	03/20/15 11:22	
1,3-Dichlorobenzene	ug/kg	<22.1	167	03/20/15 11:22	
1,4-Dichlorobenzene	ug/kg	<25.1	167	03/20/15 11:22	
2,2'-Oxybis(1-chloropropane)	ug/kg	<28.9	167	03/20/15 11:22	
2,4,5-Trichlorophenol	ug/kg	<35.5	167	03/20/15 11:22	
2,4,6-Trichlorophenol	ug/kg	<42.3	167	03/20/15 11:22	
2,4-Dichlorophenol	ug/kg	<27.8	167	03/20/15 11:22	
2,4-Dimethylphenol	ug/kg	<31.9	167	03/20/15 11:22	
2,4-Dinitrophenol	ug/kg	<67.7	333	03/20/15 11:22	
2,4-Dinitrotoluene	ug/kg	<51.4	167	03/20/15 11:22	
2,6-Dinitrotoluene	ug/kg	<18.2	167	03/20/15 11:22	
2-Chloronaphthalene	ug/kg	<30.4	167	03/20/15 11:22	
2-Chlorophenol	ug/kg	<30.1	167	03/20/15 11:22	
2-Methylnaphthalene	ug/kg	<30.9	167	03/20/15 11:22	
2-Methylphenol(o-Cresol)	ug/kg	<31.6	167	03/20/15 11:22	
2-Nitroaniline	ug/kg	<31.4	167	03/20/15 11:22	
2-Nitrophenol	ug/kg	<32.6	167	03/20/15 11:22	
3&4-Methylphenol(m&p Cresol)	ug/kg	<24.4	167	03/20/15 11:22	
3,3'-Dichlorobenzidine	ug/kg	<20.6	167	03/20/15 11:22	
3-Nitroaniline	ug/kg	<46.0	167	03/20/15 11:22	
4,6-Dinitro-2-methylphenol	ug/kg	<17.5	167	03/20/15 11:22	
4-Bromophenylphenyl ether	ug/kg	<35.1	167	03/20/15 11:22	
4-Chloro-3-methylphenol	ug/kg	<32.4	167	03/20/15 11:22	
4-Chloroaniline	ug/kg	<20.7	333	03/20/15 11:22	
4-Chlorophenylphenyl ether	ug/kg	<34.9	167	03/20/15 11:22	
4-Nitroaniline	ug/kg	<43.9	167	03/20/15 11:22	
4-Nitrophenol	ug/kg	<44.8	167	03/20/15 11:22	
Acenaphthene	ug/kg	<39.8	167	03/20/15 11:22	
Acenaphthylene	ug/kg	<37.2	167	03/20/15 11:22	
Anthracene	ug/kg	<44.0	167	03/20/15 11:22	
Benzo(a)anthracene	ug/kg	<30.2	167	03/20/15 11:22	
Benzo(a)pyrene	ug/kg	<33.1	167	03/20/15 11:22	
Benzo(b)fluoranthene	ug/kg	<39.4	167	03/20/15 11:22	
Benzo(g,h,i)perylene	ug/kg	<33.4	167	03/20/15 11:22	
Benzo(k)fluoranthene	ug/kg	<45.2	167	03/20/15 11:22	
bis(2-Chloroethoxy)methane	ug/kg	<29.5	167	03/20/15 11:22	
bis(2-Chloroethyl) ether	ug/kg	<32.5	167	03/20/15 11:22	
bis(2-Ethylhexyl)phthalate	ug/kg	<21.1	167	03/20/15 11:22	
Butylbenzylphthalate	ug/kg	<31.3	167	03/20/15 11:22	
Carbazole	ug/kg	<35.9	167	03/20/15 11:22	

Results presented on this page are in the units indicated by the "Units" column except where an alternate unit is presented to the right of the result.

REPORT OF LABORATORY ANALYSIS

This report shall not be reproduced, except in full,
without the written consent of Pace Analytical Services, Inc..

QUALITY CONTROL DATA

Project: LINDEY CLEANERS
Pace Project No.: 40111877

METHOD BLANK: 1129864
Associated Lab Samples: 40111877001

Matrix: Solid

Parameter	Units	Blank Result	Reporting Limit	Analyzed	Qualifiers
Chrysene	ug/kg	<32.8	167	03/20/15 11:22	
Di-n-butylphthalate	ug/kg	<35.8	167	03/20/15 11:22	
Di-n-octylphthalate	ug/kg	<26.0	167	03/20/15 11:22	
Dibenz(a,h)anthracene	ug/kg	<24.6	167	03/20/15 11:22	
Dibenzofuran	ug/kg	<36.7	167	03/20/15 11:22	
Diethylphthalate	ug/kg	<33.1	167	03/20/15 11:22	
Dimethylphthalate	ug/kg	<31.9	167	03/20/15 11:22	
Fluoranthene	ug/kg	<36.8	167	03/20/15 11:22	
Fluorene	ug/kg	<30.8	167	03/20/15 11:22	
Hexachloro-1,3-butadiene	ug/kg	<26.6	167	03/20/15 11:22	
Hexachlorobenzene	ug/kg	<37.7	167	03/20/15 11:22	
Hexachlorocyclopentadiene	ug/kg	<17.2	167	03/20/15 11:22	
Hexachloroethane	ug/kg	<37.8	167	03/20/15 11:22	
Indeno(1,2,3-cd)pyrene	ug/kg	<37.7	167	03/20/15 11:22	
Isophorone	ug/kg	<31.0	167	03/20/15 11:22	
N-Nitroso-di-n-propylamine	ug/kg	<35.6	167	03/20/15 11:22	
N-Nitrosodiphenylamine	ug/kg	<127	333	03/20/15 11:22	
Naphthalene	ug/kg	<29.5	167	03/20/15 11:22	
Nitrobenzene	ug/kg	<40.8	167	03/20/15 11:22	
Pentachlorophenol	ug/kg	<22.5	167	03/20/15 11:22	
Phenanthrene	ug/kg	<35.0	167	03/20/15 11:22	
Phenol	ug/kg	<52.5	167	03/20/15 11:22	
Pyrene	ug/kg	<46.8	167	03/20/15 11:22	
2,4,6-Tribromophenol (S)	%	71	30-130	03/20/15 11:22	
2-Fluorobiphenyl (S)	%	90	51-130	03/20/15 11:22	
2-Fluorophenol (S)	%	77	37-130	03/20/15 11:22	
Nitrobenzene-d5 (S)	%	77	45-130	03/20/15 11:22	
Phenol-d6 (S)	%	80	36-130	03/20/15 11:22	
Terphenyl-d14 (S)	%	82	37-134	03/20/15 11:22	

LABORATORY CONTROL SAMPLE: 1129865

Parameter	Units	Spike Conc.	LCS Result	LCS % Rec	% Rec Limits	Qualifiers
1,2,4-Trichlorobenzene	ug/kg	1670	1500	90	57-130	
1,2-Dichlorobenzene	ug/kg	1670	1520	91	52-130	
1,3-Dichlorobenzene	ug/kg	1670	1490	89	51-130	
1,4-Dichlorobenzene	ug/kg	1670	1580	95	51-130	
2,2'-Oxybis(1-chloropropane)	ug/kg	1670	1490	89	42-130	
2,4,5-Trichlorophenol	ug/kg	1670	1680	101	61-130	
2,4,6-Trichlorophenol	ug/kg	1670	1670	100	65-130	
2,4-Dichlorophenol	ug/kg	1670	1340	81	61-130	
2,4-Dimethylphenol	ug/kg	1670	1590	95	54-130	
2,4-Dinitrophenol	ug/kg	1670	1200	72	22-130	
2,4-Dinitrotoluene	ug/kg	1670	1930	116	61-139	

Results presented on this page are in the units indicated by the "Units" column except where an alternate unit is presented to the right of the result.

REPORT OF LABORATORY ANALYSIS

This report shall not be reproduced, except in full,
without the written consent of Pace Analytical Services, Inc..

QUALITY CONTROL DATA

Project: LINDEY CLEANERS
Pace Project No.: 40111877

LABORATORY CONTROL SAMPLE: 1129865

Parameter	Units	Spike Conc.	LCS Result	LCS % Rec	% Rec Limits	Qualifiers
2,6-Dinitrotoluene	ug/kg	1670	2000	120	63-142	
2-Chloronaphthalene	ug/kg	1670	1660	99	70-130	
2-Chlorophenol	ug/kg	1670	1500	90	51-130	
2-Methylnaphthalene	ug/kg	1670	1420	85	62-130	
2-Methylphenol(o-Cresol)	ug/kg	1670	1670	100	55-130	
2-Nitroaniline	ug/kg	1670	1760	106	51-136	
2-Nitrophenol	ug/kg	1670	1380	83	60-130	
3&4-Methylphenol(m&p Cresol)	ug/kg	1670	1530	92	55-130	
3,3'-Dichlorobenzidine	ug/kg	1670	1170	70	47-130	
3-Nitroaniline	ug/kg	1670	1430	86	53-132	
4,6-Dinitro-2-methylphenol	ug/kg	1670	1590	95	57-130	
4-Bromophenylphenyl ether	ug/kg	1670	1570	94	69-130	
4-Chloro-3-methylphenol	ug/kg	1670	1440	86	64-130	
4-Chloroaniline	ug/kg	1670	1490	89	57-130	
4-Chlorophenylphenyl ether	ug/kg	1670	1720	103	69-130	
4-Nitroaniline	ug/kg	1670	1490	90	46-142	
4-Nitrophenol	ug/kg	1670	1400	84	35-130	
Acenaphthene	ug/kg	1670	1780	107	66-130	
Acenaphthylene	ug/kg	1670	1800	108	69-130	
Anthracene	ug/kg	1670	1570	94	70-130	
Benzo(a)anthracene	ug/kg	1670	1560	94	70-130	
Benzo(a)pyrene	ug/kg	1670	1400	84	62-130	
Benzo(b)fluoranthene	ug/kg	1670	1340	81	59-130	
Benzo(g,h,i)perylene	ug/kg	1670	1060	64	48-130	
Benzo(k)fluoranthene	ug/kg	1670	1430	86	61-132	
bis(2-Chloroethoxy)methane	ug/kg	1670	1500	90	58-130	
bis(2-Chloroethyl) ether	ug/kg	1670	1540	92	44-130	
bis(2-Ethylhexyl)phthalate	ug/kg	1670	1480	89	57-137	
Butylbenzylphthalate	ug/kg	1670	1530	92	59-134	
Carbazole	ug/kg	1670	1390	83	62-130	
Chrysene	ug/kg	1670	1610	97	70-130	
Di-n-butylphthalate	ug/kg	1670	1470	88	59-130	
Di-n-octylphthalate	ug/kg	1670	1400	84	56-138	
Dibenz(a,h)anthracene	ug/kg	1670	280	17	10-130	
Dibenzofuran	ug/kg	1670	1690	102	70-130	
Diethylphthalate	ug/kg	1670	1680	101	63-130	
Dimethylphthalate	ug/kg	1670	1860	112	68-130	
Fluoranthene	ug/kg	1670	1560	94	56-130	
Fluorene	ug/kg	1670	1790	107	65-130	
Hexachloro-1,3-butadiene	ug/kg	1670	1450	87	58-130	
Hexachlorobenzene	ug/kg	1670	1410	84	66-130	
Hexachlorocyclopentadiene	ug/kg	1670	1630	98	31-130	
Hexachloroethane	ug/kg	1670	1460	87	51-130	
Indeno(1,2,3-cd)pyrene	ug/kg	1670	1140	69	37-130	
Isophorone	ug/kg	1670	1700	102	57-140	
N-Nitroso-di-n-propylamine	ug/kg	1670	1640	98	50-130	
N-Nitrosodiphenylamine	ug/kg	1670	1670	100	68-135	

Results presented on this page are in the units indicated by the "Units" column except where an alternate unit is presented to the right of the result.

REPORT OF LABORATORY ANALYSIS

This report shall not be reproduced, except in full,
without the written consent of Pace Analytical Services, Inc..

QUALITY CONTROL DATA

Project: LINDEY CLEANERS

Pace Project No.: 40111877

LABORATORY CONTROL SAMPLE: 1129865

Parameter	Units	Spike Conc.	LCS Result	LCS % Rec	% Rec Limits	Qualifiers
Naphthalene	ug/kg	1670	1560	94	64-130	
Nitrobenzene	ug/kg	1670	1540	92	48-134	
Pentachlorophenol	ug/kg	1670	1200	72	47-130	
Phenanthrene	ug/kg	1670	1600	96	70-130	
Phenol	ug/kg	1670	1710	103	52-130	
Pyrene	ug/kg	1670	1630	98	63-130	
2,4,6-Tribromophenol (S)	%			92	30-130	
2-Fluorobiphenyl (S)	%			99	51-130	
2-Fluorophenol (S)	%			90	37-130	
Nitrobenzene-d5 (S)	%			86	45-130	
Phenol-d6 (S)	%			92	36-130	
Terphenyl-d14 (S)	%			88	37-134	

MATRIX SPIKE & MATRIX SPIKE DUPLICATE: 1129866 1129867

Parameter	Units	MS		MSD		MS % Rec	MSD % Rec	% Rec Limits	RPD	Max RPD	Qual
		40111563002 Result	Spike Conc.	Spike Conc.	MS Result						
1,2,4-Trichlorobenzene	ug/kg	<1010	2020	2020	1380J	1640J	68	81	47-130	35	
1,2-Dichlorobenzene	ug/kg	<668	2020	2020	1280J	1760J	64	88	41-130	37	
1,3-Dichlorobenzene	ug/kg	<534	2020	2020	1360J	1710J	68	85	40-130	41	
1,4-Dichlorobenzene	ug/kg	<606	2020	2020	1420J	1820J	71	91	40-130	38	
2,2'-Oxybis(1-chloropropane)	ug/kg	<698	2020	2020	1230J	1730J	61	86	26-130	35	
2,4,5-Trichlorophenol	ug/kg	<856	2020	2020	1290J	1150J	64	57	23-132	26	
2,4,6-Trichlorophenol	ug/kg	<1020	2020	2020	1370J	1470J	68	73	27-130	23	
2,4-Dichlorophenol	ug/kg	<671	2020	2020	1120J	1180J	56	58	33-130	28	
2,4-Dimethylphenol	ug/kg	<771	2020	2020	1560J	1830J	77	91	15-135	33	
2,4-Dinitrophenol	ug/kg	<1630	2020	2020	<1630	<1630	0	0	10-130	50	M6
2,4-Dinitrotoluene	ug/kg	<1240	2020	2020	1520J	1560J	76	78	25-139	33	
2,6-Dinitrotoluene	ug/kg	<438	2020	2020	1600J	1800J	80	89	25-142	28	
2-Chloronaphthalene	ug/kg	<734	2020	2020	1650J	1660J	82	83	46-130	20	
2-Chlorophenol	ug/kg	<726	2020	2020	1170J	1560J	58	77	37-130	34	
2-Methylnaphthalene	ug/kg	<747	2020	2020	1890J	1980J	63	67	49-130	33	
2-Methylphenol(o-Cresol)	ug/kg	<764	2020	2020	1460J	1830J	72	91	32-130	27	
2-Nitroaniline	ug/kg	<757	2020	2020	1180J	1140J	59	56	20-136	23	
2-Nitrophenol	ug/kg	<787	2020	2020	988J	1240J	49	62	25-130	24	
3&4-Methylphenol(m&p Cresol)	ug/kg	<589	2020	2020	1110J	1530J	55	76	25-130	26	
3,3'-Dichlorobenzidine	ug/kg	<498	2020	2020	1120J	1080J	56	54	10-141	50	
3-Nitroaniline	ug/kg	<1110	2020	2020	<1110	<1110	35	34	10-134	27	
4,6-Dinitro-2-methylphenol	ug/kg	<423	2020	2020	<423	<423	0	0	10-130	49	M6
4-Bromophenylphenyl ether	ug/kg	<848	2020	2020	1480J	1900J	74	94	44-130	28	
4-Chloro-3-methylphenol	ug/kg	<781	2020	2020	1240J	1500J	61	75	29-130	35	
4-Chloroaniline	ug/kg	<500	2020	2020	1120J	1360J	56	67	10-136	36	
4-Chlorophenylphenyl ether	ug/kg	<842	2020	2020	1740J	1700J	86	85	45-130	30	
4-Nitroaniline	ug/kg	<1060	2020	2020	<1060	<1060	0	0	10-142	33	M6

Results presented on this page are in the units indicated by the "Units" column except where an alternate unit is presented to the right of the result.

REPORT OF LABORATORY ANALYSIS

This report shall not be reproduced, except in full,
without the written consent of Pace Analytical Services, Inc..

QUALITY CONTROL DATA

Project: LINDEY CLEANERS
Pace Project No.: 40111877

Parameter	Units	40111563002		MSD		MSD		MS		MSD		% Rec	Limits	RPD	Max RPD	Qual
		Result	Conc.	Spike Conc.	MSD Conc.	MS Result	MSD Result	MS % Rec	MSD % Rec							
4-Nitrophenol	ug/kg	<1080	2020	2020	<1080	<1080	0	0	10-130				50	M6		
Acenaphthene	ug/kg	1030J	2020	2020	2920J	2370J	94	67	43-130				23			
Acenaphthylene	ug/kg	<899	2020	2020	1900J	1890J	95	94	44-130				24			
Anthracene	ug/kg	1620J	2020	2020	4150	1950J	126	16	42-130				32	M6		
Benzo(a)anthracene	ug/kg	4960	2020	2020	7420	3080J	122	-94	33-130				35	M6		
Benzo(a)pyrene	ug/kg	3520J	2020	2020	5260	2240J	87	-64	25-130				38	M6		
Benzo(b)fluoranthene	ug/kg	3060J	2020	2020	5210	2280J	107	-39	36-130				38	M6		
Benzo(g,h,i)perylene	ug/kg	1900J	2020	2020	3050J	1580J	57	-16	18-130				40	M6		
Benzo(k)fluoranthene	ug/kg	3090J	2020	2020	5780	2380J	134	-35	22-133				50	M6		
bis(2-Chloroethoxy)methane	ug/kg	<713	2020	2020	1460J	1610J	73	80	32-131				24			
bis(2-Chloroethyl) ether	ug/kg	<785	2020	2020	1420J	1760J	71	87	25-130				35			
bis(2-Ethylhexyl)phthalate	ug/kg	<509	2020	2020	1180J	1550J	59	77	13-166				37			
Butylbenzylphthalate	ug/kg	<756	2020	2020	1340J	1590J	67	79	19-153				43			
Carbazole	ug/kg	<868	2020	2020	1830J	1540J	91	76	32-130				34			
Chrysene	ug/kg	5340	2020	2020	7150	2640J	90	-134	20-138				50	M6		
Di-n-butylphthalate	ug/kg	<865	2020	2020	1420J	1550J	71	77	39-130				33			
Di-n-octylphthalate	ug/kg	<627	2020	2020	<627	<627	0	0	21-154				35	M6		
Dibenz(a,h)anthracene	ug/kg	603J	2020	2020	867J	824J	13	11	10-130				41			
Dibenzofuran	ug/kg	1300J	2020	2020	3250J	2360J	97	53	44-130				24			
Diethylphthalate	ug/kg	<798	2020	2020	1800J	1830J	90	91	42-130				29			
Dimethylphthalate	ug/kg	<771	2020	2020	2100J	1920J	104	95	45-130				25			
Fluoranthene	ug/kg	8810	2020	2020	14200	4110	270	-233	36-130	110			46	M6, R1		
Fluorene	ug/kg	2090J	2020	2020	4080	2430J	99	17	41-130				29	M6		
Hexachloro-1,3-butadiene	ug/kg	<643	2020	2020	1370J	1940J	68	96	41-130				34			
Hexachlorobenzene	ug/kg	<909	2020	2020	1330J	1750J	66	87	42-130				28			
Hexachlorocyclopentadiene	ug/kg	<417	2020	2020	501J	519J	25	26	10-130				35			
Hexachloroethane	ug/kg	<912	2020	2020	1140J	1630J	57	81	27-130				40			
Indeno(1,2,3-cd)pyrene	ug/kg	1930J	2020	2020	3130J	2010J	60	4	10-130				44	M6		
Isophorone	ug/kg	<749	2020	2020	1510J	2060J	75	102	29-140				22			
N-Nitroso-di-n-propylamine	ug/kg	<860	2020	2020	1370J	1640J	68	82	28-130				21			
N-Nitrosodiphenylamine	ug/kg	<3060	2020	2020	<3060	<3060	76	85	39-142				32			
Naphthalene	ug/kg	763J	2020	2020	2280J	2840J	75	103	45-130				35			
Nitrobenzene	ug/kg	<984	2020	2020	1380J	1560J	69	78	23-134				26			
Pentachlorophenol	ug/kg	<544	2020	2020	<544	<544	0	0	10-130				48	M6		
Phenanthrene	ug/kg	8500	2020	2020	12000	4510	176	-198	39-130	91			41	M6, R1		
Phenol	ug/kg	<1270	2020	2020	<1270	1580J	63	79	32-130				38			
Pyrene	ug/kg	7370	2020	2020	11300	3950J	197	-170	15-146				50	M6		
2,4,6-Tribromophenol (S)	%						0	0	30-130					S4		
2-Fluorobiphenyl (S)	%						0	0	51-130					S4		
2-Fluorophenol (S)	%						0	0	37-130					S4		
Nitrobenzene-d5 (S)	%						0	0	45-130					S4		
Phenol-d6 (S)	%						0	0	36-130					S4		
Terphenyl-d14 (S)	%						0	0	37-134					S4		

Results presented on this page are in the units indicated by the "Units" column except where an alternate unit is presented to the right of the result.

REPORT OF LABORATORY ANALYSIS

This report shall not be reproduced, except in full,
without the written consent of Pace Analytical Services, Inc..

QUALITY CONTROL DATA

Project: LINDEY CLEANERS

Pace Project No.: 40111877

QC Batch: PMST/10987

Analysis Method: ASTM D2974-87

QC Batch Method: ASTM D2974-87

Analysis Description: Dry Weight/Percent Moisture

Associated Lab Samples: 40111877001, 40111877002

SAMPLE DUPLICATE: 1131047

Parameter	Units	40112040008 Result	Dup Result	RPD	Max RPD	Qualifiers
Percent Moisture	%	12.3	12.4	0	10	

Results presented on this page are in the units indicated by the "Units" column except where an alternate unit is presented to the right of the result.

REPORT OF LABORATORY ANALYSIS

This report shall not be reproduced, except in full,
without the written consent of Pace Analytical Services, Inc..

QUALIFIERS

Project: LINDEY CLEANERS

Pace Project No.: 40111877

DEFINITIONS

DF - Dilution Factor, if reported, represents the factor applied to the reported data due to dilution of the sample aliquot.

ND - Not Detected at or above LOD.

J - Estimated concentration at or above the LOD and below the LOQ.

LOD - Limit of Detection adjusted for dilution factor and percent moisture.

LOQ - Limit of Quantitation adjusted for dilution factor and percent moisture.

S - Surrogate

1,2-Diphenylhydrazine decomposes to and cannot be separated from Azobenzene using Method 8270. The result for each analyte is a combined concentration.

Consistent with EPA guidelines, unrounded data are displayed and have been used to calculate % recovery and RPD values.

LCS(D) - Laboratory Control Sample (Duplicate)

MS(D) - Matrix Spike (Duplicate)

DUP - Sample Duplicate

RPD - Relative Percent Difference

NC - Not Calculable.

SG - Silica Gel - Clean-Up

U - Indicates the compound was analyzed for, but not detected at or above the adjusted LOD.

N-Nitrosodiphenylamine decomposes and cannot be separated from Diphenylamine using Method 8270. The result reported for each analyte is a combined concentration.

Pace Analytical is TNI accredited. Contact your Pace PM for the current list of accredited analytes.

TNI - The NELAC Institute.

BATCH QUALIFIERS

Batch: MSV/27813

[M5] A matrix spike/matrix spike duplicate was not performed for this batch due to insufficient sample volume.

ANALYTE QUALIFIERS

D3 Sample was diluted due to the presence of high levels of non-target analytes or other matrix interference.

M6 Matrix spike and Matrix spike duplicate recovery not evaluated against control limits due to sample dilution.

R1 RPD value was outside control limits.

S4 Surrogate recovery not evaluated against control limits due to sample dilution.

W Non-detect results are reported on a wet weight basis.

REPORT OF LABORATORY ANALYSIS

This report shall not be reproduced, except in full,
without the written consent of Pace Analytical Services, Inc..

QUALITY CONTROL DATA CROSS REFERENCE TABLE

Project: LINDEY CLEANERS

Pace Project No.: 40111877

Lab ID	Sample ID	QC Batch Method	QC Batch	Analytical Method	Analytical Batch
40111877001	1	EPA 3546	OEXT/26048	EPA 8270	MSSV/7725
40111877001	1	EPA 5035/5030B	MSV/27811	EPA 8260	MSV/27813
40111877002	2	EPA 5035/5030B	MSV/27811	EPA 8260	MSV/27813
40111877001	1	ASTM D2974-87	PMST/10987		
40111877002	2	ASTM D2974-87	PMST/10987		

REPORT OF LABORATORY ANALYSIS

This report shall not be reproduced, except in full,
without the written consent of Pace Analytical Services, Inc..

Sample Condition Upon Receipt

Pace Analytical Services, Inc.
1241 Bellevue Street, Suite 9
Green Bay, WI 54302



Client Name: Sand Creek Consultants

Project # **WO# : 40111877**

Courier: Fed Ex UPS Client Pace Other: Dunham
Tracking #: 955373



Custody Seal on Cooler/Box Present: yes no Seals intact: yes no

Custody Seal on Samples Present: yes no Seals intact: yes no

Packing Material: Bubble Wrap Bubble Bags None Other

Thermometer Used: N/A Type of Ice: Wet Blue Dry None Samples on ice, cooling process has begun

Cooler Temperature: RO1 /Corr: RO1 Biological Tissue is Frozen: yes no

Temp Blank Present: yes no no

Person examining contents:
Date: 3-19-15
Initials: KFW

Temp should be above freezing to 6°C for all sample except Biota.
Frozen Biota Samples should be received ≤ 0°C.

		Comments:
Chain of Custody Present:	<input checked="" type="checkbox"/> Yes <input type="checkbox"/> No <input type="checkbox"/> N/A	1.
Chain of Custody Filled Out:	<input checked="" type="checkbox"/> Yes <input type="checkbox"/> No <input type="checkbox"/> N/A	2.
Chain of Custody Relinquished:	<input type="checkbox"/> Yes <input checked="" type="checkbox"/> No <input type="checkbox"/> N/A	3.
Sampler Name & Signature on COC:	<input checked="" type="checkbox"/> Yes <input type="checkbox"/> No <input type="checkbox"/> N/A	4.
Samples Arrived within Hold Time:	<input checked="" type="checkbox"/> Yes <input type="checkbox"/> No <input type="checkbox"/> N/A	5.
- VOA Samples frozen upon receipt	<input type="checkbox"/> Yes <input type="checkbox"/> No	Date/Time:
Short Hold Time Analysis (<72hr):	<input type="checkbox"/> Yes <input checked="" type="checkbox"/> No <input type="checkbox"/> N/A	6.
Rush Turn Around Time Requested:	<input checked="" type="checkbox"/> Yes <input type="checkbox"/> No <input type="checkbox"/> N/A	7.
Sufficient Volume:	<input checked="" type="checkbox"/> Yes <input type="checkbox"/> No <input type="checkbox"/> N/A	8.
Correct Containers Used:	<input checked="" type="checkbox"/> Yes <input type="checkbox"/> No <input type="checkbox"/> N/A	9.
-Pace Containers Used:	<input checked="" type="checkbox"/> Yes <input type="checkbox"/> No <input type="checkbox"/> N/A	
-Pace IR Containers Used:	<input type="checkbox"/> Yes <input type="checkbox"/> No <input checked="" type="checkbox"/> N/A	
Containers Intact:	<input checked="" type="checkbox"/> Yes <input type="checkbox"/> No <input type="checkbox"/> N/A	10.
Filtered volume received for Dissolved tests	<input type="checkbox"/> Yes <input type="checkbox"/> No <input checked="" type="checkbox"/> N/A	11.
Sample Labels match COC:	<input type="checkbox"/> Yes <input checked="" type="checkbox"/> No <input type="checkbox"/> N/A	12. No collection info on labels KW 3-19-15
-Includes date/time/ID/Analysis Matrix:	<u>S</u>	
All containers needing preservation have been checked. (Non-Compliance noted in 13.)	<input type="checkbox"/> Yes <input type="checkbox"/> No <input checked="" type="checkbox"/> N/A	13. <input type="checkbox"/> HNO3 <input type="checkbox"/> H2SO4 <input type="checkbox"/> NaOH <input type="checkbox"/> NaOH + ZnAct
All containers needing preservation are found to be in compliance with EPA recommendation. (HNO3, H2SO4 ≤2; NaOH+ZnAct ≥9, NaOH ≥12)	<input type="checkbox"/> Yes <input type="checkbox"/> No <input checked="" type="checkbox"/> N/A	
exceptions: VOA, coliform, TOC, TOX, TOH, O&G, WIDROW, Phenolics, OTHER:	<input checked="" type="checkbox"/> Yes <input type="checkbox"/> No	Initial when completed
		Lab Std #/ID of preservative
		Date/Time:
Headspace in VOA Vials (>6mm):	<input type="checkbox"/> Yes <input type="checkbox"/> No <input checked="" type="checkbox"/> N/A	14.
Trip Blank Present:	<input type="checkbox"/> Yes <input checked="" type="checkbox"/> No <input type="checkbox"/> N/A	15.
Trip Blank Custody Seals Present	<input type="checkbox"/> Yes <input type="checkbox"/> No <input checked="" type="checkbox"/> N/A	
Pace Trip Blank Lot # (if purchased):		

Client Notification/ Resolution: _____ If checked, see attached form for additional comments
 Person Contacted: _____ Date/Time: _____
 Comments/ Resolution: _____

Project Manager Review: [Signature] Date: 3-19-15

April 28, 2015

Hollie DePuydt
SAND CREEK CONSULTANTS, INC.
108 E. Davenport Street
Rhineland, WI 54501

RE: Project: LINDLEY CLEANERS
Pace Project No.: 40113020

Dear Hollie DePuydt:

Enclosed are the analytical results for sample(s) received by the laboratory on April 11, 2015. The results relate only to the samples included in this report. Results reported herein conform to the most current TNI standards and the laboratory's Quality Assurance Manual, where applicable, unless otherwise noted in the body of the report.

If you have any questions concerning this report, please feel free to contact me.

Sincerely,



Dan Milewsky
dan.milewsky@pacelabs.com
Project Manager

Enclosures



REPORT OF LABORATORY ANALYSIS

This report shall not be reproduced, except in full,
without the written consent of Pace Analytical Services, Inc..

CERTIFICATIONS

Project: LINDLEY CLEANERS

Pace Project No.: 40113020

Green Bay Certification IDs

1241 Bellevue Street, Green Bay, WI 54302

Florida/NELAP Certification #: E87948

Illinois Certification #: 200050

Kentucky Certification #: 82

Louisiana Certification #: 04168

Minnesota Certification #: 055-999-334

North Dakota Certification #: R-150

South Carolina Certification #: 83006001

Texas Certification #: T104704529-14-1

US Dept of Agriculture #: S-76505

Wisconsin Certification #: 405132750

REPORT OF LABORATORY ANALYSIS

This report shall not be reproduced, except in full,
without the written consent of Pace Analytical Services, Inc..

SAMPLE SUMMARY

Project: LINDLEY CLEANERS

Pace Project No.: 40113020

Lab ID	Sample ID	Matrix	Date Collected	Date Received
40113020001	B104	Solid	04/09/15 00:00	04/11/15 08:05
40113020002	B100	Water	04/09/15 00:00	04/11/15 08:05
40113020003	B208	Solid	04/09/15 00:00	04/11/15 08:05
40113020004	B108	Solid	04/09/15 00:00	04/11/15 08:05
40113020005	B112	Solid	04/09/15 00:00	04/11/15 08:05
40113020006	B304	Solid	04/09/15 00:00	04/11/15 08:05
40113020007	B300	Water	04/09/15 00:00	04/11/15 08:05
40113020008	B408	Solid	04/09/15 00:00	04/11/15 08:05
40113020009	B504	Solid	04/09/15 00:00	04/11/15 08:05
40113020010	B604	Solid	04/09/15 00:00	04/11/15 08:05
40113020011	B600	Water	04/09/15 00:00	04/11/15 08:05
40113020012	B704	Solid	04/09/15 00:00	04/11/15 08:05
40113020013	B808	Solid	04/09/15 00:00	04/11/15 08:05
40113020014	B912	Solid	04/09/15 00:00	04/11/15 08:05
40113020015	B1004	Solid	04/09/15 00:00	04/11/15 08:05
40113020016	B1104	Solid	04/09/15 00:00	04/11/15 08:05
40113020017	B1100	Water	04/09/15 00:00	04/11/15 08:05
40113020018	B1204	Solid	04/09/15 00:00	04/11/15 08:05

REPORT OF LABORATORY ANALYSIS

This report shall not be reproduced, except in full,
without the written consent of Pace Analytical Services, Inc..

SAMPLE ANALYTE COUNT

Project: LINDLEY CLEANERS

Pace Project No.: 40113020

Lab ID	Sample ID	Method	Analysts	Analytes Reported
40113020001	B104	EPA 8260	SMT	63
		ASTM D2974-87	MAM	1
40113020002	B100	EPA 8260	LAP	63
40113020003	B208	EPA 8260	SMT	63
		ASTM D2974-87	MAM	1
40113020004	B108	EPA 6010	DLB	7
		EPA 7470	AJT	1
		EPA 8260	LAP	13
40113020005	B112	EPA 8260	SMT	63
		ASTM D2974-87	MAM	1
40113020006	B304	EPA 8260	SMT	63
		ASTM D2974-87	MAM	1
40113020007	B300	EPA 8260	LAP	63
40113020008	B408	EPA 8260	SMT	63
		ASTM D2974-87	MAM	1
40113020009	B504	EPA 8260	SMT	63
		ASTM D2974-87	MAM	1
40113020010	B604	EPA 8260	SMT	63
		ASTM D2974-87	MAM	1
40113020011	B600	EPA 8260	LAP	63
40113020012	B704	EPA 8260	SMT	63
		ASTM D2974-87	MAM	1
40113020013	B808	EPA 8260	SMT	63
		ASTM D2974-87	MAM	1
40113020014	B912	EPA 8260	SMT	63
		ASTM D2974-87	MAM	1
40113020015	B1004	EPA 8260	SMT	63
		ASTM D2974-87	MAM	1
40113020016	B1104	EPA 8270	ARO	70
		EPA 8260	SMT	63
		ASTM D2974-87	SKW	1
40113020017	B1100	EPA 8260	LAP	63
40113020018	B1204	EPA 6010	DLB	7
		EPA 7470	AJT	1
		EPA 8270	ARO	70
		EPA 8260	SMT	63
		EPA 8260	LAP	4

REPORT OF LABORATORY ANALYSIS

This report shall not be reproduced, except in full,
without the written consent of Pace Analytical Services, Inc..

SAMPLE ANALYTE COUNT

Project: LINDLEY CLEANERS

Pace Project No.: 40113020

Lab ID	Sample ID	Method	Analysts	Analytes Reported
		ASTM D2974-87	SKW	1

REPORT OF LABORATORY ANALYSIS

This report shall not be reproduced, except in full,
without the written consent of Pace Analytical Services, Inc..

SUMMARY OF DETECTION

Project: LINDLEY CLEANERS

Pace Project No.: 40113020

Lab Sample ID Method	Client Sample ID Parameters	Result	Units	Report Limit	Analyzed	Qualifiers
40113020001	B104					
EPA 8260	1,2,4-Trimethylbenzene	8450	ug/kg	556	04/15/15 07:45	
EPA 8260	1,3,5-Trimethylbenzene	3060	ug/kg	556	04/15/15 07:45	
EPA 8260	Naphthalene	575J	ug/kg	2320	04/15/15 07:45	
EPA 8260	n-Propylbenzene	388J	ug/kg	556	04/15/15 07:45	
EPA 8260	p-Isopropyltoluene	1040	ug/kg	556	04/15/15 07:45	
EPA 8260	sec-Butylbenzene	740	ug/kg	556	04/15/15 07:45	
ASTM D2974-87	Percent Moisture	13.7	%	0.10	04/23/15 14:55	
40113020002	B100					
EPA 8260	1,2,4-Trimethylbenzene	1380	ug/L	10.0	04/15/15 12:48	
EPA 8260	1,3,5-Trimethylbenzene	373	ug/L	10.0	04/15/15 12:48	
EPA 8260	Ethylbenzene	20.2	ug/L	10.0	04/15/15 12:48	
EPA 8260	Isopropylbenzene (Cumene)	37.3	ug/L	10.0	04/15/15 12:48	
EPA 8260	n-Propylbenzene	103	ug/L	10.0	04/15/15 12:48	
EPA 8260	p-Isopropyltoluene	39.1	ug/L	10.0	04/15/15 12:48	
EPA 8260	sec-Butylbenzene	26.5J	ug/L	50.0	04/15/15 12:48	
40113020003	B208					
EPA 8260	1,2,4-Trimethylbenzene	264	ug/kg	147	04/15/15 07:20	
EPA 8260	Tetrachloroethene	119J	ug/kg	147	04/15/15 07:20	
ASTM D2974-87	Percent Moisture	18.6	%	0.10	04/23/15 14:55	
40113020005	B112					
ASTM D2974-87	Percent Moisture	5.6	%	0.10	04/23/15 14:56	
40113020006	B304					
EPA 8260	1,2,4-Trimethylbenzene	179	ug/kg	67.9	04/15/15 01:19	
EPA 8260	1,3,5-Trimethylbenzene	63.8J	ug/kg	67.9	04/15/15 01:19	
EPA 8260	Tetrachloroethene	512	ug/kg	67.9	04/15/15 01:19	
EPA 8260	n-Butylbenzene	29.7J	ug/kg	67.9	04/15/15 01:19	
ASTM D2974-87	Percent Moisture	11.6	%	0.10	04/23/15 14:56	
40113020007	B300					
EPA 8260	1,2,4-Trimethylbenzene	51.9	ug/L	1.0	04/15/15 11:43	
EPA 8260	1,3,5-Trimethylbenzene	92.4	ug/L	1.0	04/15/15 11:43	
EPA 8260	Ethylbenzene	8.4	ug/L	1.0	04/15/15 11:43	
EPA 8260	Isopropylbenzene (Cumene)	9.5	ug/L	1.0	04/15/15 11:43	
EPA 8260	Tetrachloroethene	4.4	ug/L	1.0	04/15/15 11:43	
EPA 8260	Trichloroethene	1.0	ug/L	1.0	04/15/15 11:43	
EPA 8260	Xylene (Total)	6.1	ug/L	3.0	04/15/15 11:43	
EPA 8260	cis-1,2-Dichloroethene	0.56J	ug/L	1.0	04/15/15 11:43	
EPA 8260	n-Propylbenzene	14.6	ug/L	1.0	04/15/15 11:43	
EPA 8260	p-Isopropyltoluene	9.0	ug/L	1.0	04/15/15 11:43	
EPA 8260	sec-Butylbenzene	12.1	ug/L	5.0	04/15/15 11:43	
EPA 8260	tert-Butylbenzene	4.7	ug/L	1.0	04/15/15 11:43	
40113020008	B408					
ASTM D2974-87	Percent Moisture	6.9	%	0.10	04/23/15 14:56	

REPORT OF LABORATORY ANALYSIS

This report shall not be reproduced, except in full,
without the written consent of Pace Analytical Services, Inc..

SUMMARY OF DETECTION

Project: LINDLEY CLEANERS

Pace Project No.: 40113020

Lab Sample ID Method	Client Sample ID Parameters	Result	Units	Report Limit	Analyzed	Qualifiers
40113020009	B504					
EPA 8260	1,2,4-Trimethylbenzene	567	ug/kg	71.3	04/15/15 03:12	
EPA 8260	1,3,5-Trimethylbenzene	169	ug/kg	71.3	04/15/15 03:12	
EPA 8260	Tetrachloroethene	700	ug/kg	71.3	04/15/15 03:12	
EPA 8260	n-Butylbenzene	47.6J	ug/kg	71.3	04/15/15 03:12	
EPA 8260	n-Propylbenzene	47.2J	ug/kg	71.3	04/15/15 03:12	
EPA 8260	p-Isopropyltoluene	30.0J	ug/kg	71.3	04/15/15 03:12	
EPA 8260	sec-Butylbenzene	31.8J	ug/kg	71.3	04/15/15 03:12	
ASTM D2974-87	Percent Moisture	15.9	%	0.10	04/23/15 14:56	
40113020010	B604					
EPA 8260	1,2,4-Trimethylbenzene	33.4J	ug/kg	67.1	04/15/15 03:35	
EPA 8260	Tetrachloroethene	689	ug/kg	67.1	04/15/15 03:35	
EPA 8260	Toluene	44.1J	ug/kg	67.1	04/15/15 03:35	
ASTM D2974-87	Percent Moisture	10.6	%	0.10	04/23/15 14:56	
40113020011	B600					
EPA 8260	Tetrachloroethene	3.1	ug/L	1.0	04/15/15 12:04	
EPA 8260	Xylene (Total)	1.7J	ug/L	3.0	04/15/15 12:04	
EPA 8260	p-Isopropyltoluene	2.7	ug/L	1.0	04/15/15 12:04	
EPA 8260	tert-Butylbenzene	0.54J	ug/L	1.0	04/15/15 12:04	
40113020012	B704					
EPA 8260	Tetrachloroethene	256	ug/kg	67.5	04/15/15 02:04	
ASTM D2974-87	Percent Moisture	11.0	%	0.10	04/23/15 14:57	
40113020013	B808					
ASTM D2974-87	Percent Moisture	6.4	%	0.10	04/23/15 14:57	
40113020014	B912					
ASTM D2974-87	Percent Moisture	3.7	%	0.10	04/23/15 14:57	
40113020015	B1004					
EPA 8260	Tetrachloroethene	59.3J	ug/kg	65.1	04/15/15 03:57	
ASTM D2974-87	Percent Moisture	7.9	%	0.10	04/23/15 14:57	
40113020016	B1104					
EPA 8260	Tetrachloroethene	36.6J	ug/kg	66.3	04/15/15 04:20	
ASTM D2974-87	Percent Moisture	9.5	%	0.10	04/22/15 13:04	
40113020017	B1100					
EPA 8260	1,2,4-Trimethylbenzene	194	ug/L	4.0	04/15/15 12:26	
EPA 8260	1,3,5-Trimethylbenzene	58.4	ug/L	4.0	04/15/15 12:26	
EPA 8260	Isopropylbenzene (Cumene)	3.5J	ug/L	4.0	04/15/15 12:26	
EPA 8260	Tetrachloroethene	9.1	ug/L	4.0	04/15/15 12:26	
EPA 8260	cis-1,2-Dichloroethene	7.5	ug/L	4.0	04/15/15 12:26	
EPA 8260	n-Propylbenzene	12.1	ug/L	4.0	04/15/15 12:26	
EPA 8260	p-Isopropyltoluene	5.7	ug/L	4.0	04/15/15 12:26	
40113020018	B1204					
EPA 6010	Lead	0.49	mg/L	0.038	04/15/15 21:50	
EPA 8270	Anthracene	123J	ug/kg	396	04/24/15 16:47	

REPORT OF LABORATORY ANALYSIS

This report shall not be reproduced, except in full,
without the written consent of Pace Analytical Services, Inc..

SUMMARY OF DETECTION

Project: LINDLEY CLEANERS

Pace Project No.: 40113020

Lab Sample ID Method	Client Sample ID Parameters	Result	Units	Report Limit	Analyzed	Qualifiers
40113020018	B1204					
EPA 8270	Benzo(a)anthracene	327J	ug/kg	396	04/24/15 16:47	
EPA 8270	Benzo(a)pyrene	354J	ug/kg	396	04/24/15 16:47	
EPA 8270	Benzo(b)fluoranthene	289J	ug/kg	396	04/24/15 16:47	
EPA 8270	Benzo(g,h,i)perylene	315J	ug/kg	396	04/24/15 16:47	
EPA 8270	Benzo(k)fluoranthene	368J	ug/kg	396	04/24/15 16:47	
EPA 8270	Chrysene	466	ug/kg	396	04/24/15 16:47	
EPA 8270	Dibenz(a,h)anthracene	61.9J	ug/kg	396	04/24/15 16:47	
EPA 8270	Fluoranthene	1210	ug/kg	396	04/24/15 16:47	
EPA 8270	Fluorene	85.7J	ug/kg	396	04/24/15 16:47	
EPA 8270	Indeno(1,2,3-cd)pyrene	266J	ug/kg	396	04/24/15 16:47	
EPA 8270	Naphthalene	74.5J	ug/kg	396	04/24/15 16:47	
EPA 8270	Phenanthrene	1050	ug/kg	396	04/24/15 16:47	
EPA 8270	Pyrene	940	ug/kg	396	04/24/15 16:47	
ASTM D2974-87	Percent Moisture	15.7	%	0.10	04/22/15 13:04	

REPORT OF LABORATORY ANALYSIS

This report shall not be reproduced, except in full,
without the written consent of Pace Analytical Services, Inc..

ANALYTICAL RESULTS

Project: LINDLEY CLEANERS
Pace Project No.: 40113020

Sample: B104 Lab ID: 40113020001 Collected: 04/09/15 00:00 Received: 04/11/15 08:05 Matrix: Solid

Results reported on a "dry weight" basis and are adjusted for percent moisture, sample size and any dilutions.

Parameters	Results	Units	LOQ	LOD	DF	Prepared	Analyzed	CAS No.	Qual
8260 MSV Med Level Normal List									
Analytical Method: EPA 8260 Preparation Method: EPA 5035/5030B									
1,1,1,2-Tetrachloroethane	<200	ug/kg	480	200	8	04/14/15 07:30	04/15/15 07:45	630-20-6	W
1,1,1-Trichloroethane	<200	ug/kg	480	200	8	04/14/15 07:30	04/15/15 07:45	71-55-6	W
1,1,2,2-Tetrachloroethane	<200	ug/kg	480	200	8	04/14/15 07:30	04/15/15 07:45	79-34-5	W
1,1,2-Trichloroethane	<200	ug/kg	480	200	8	04/14/15 07:30	04/15/15 07:45	79-00-5	W
1,1-Dichloroethane	<200	ug/kg	480	200	8	04/14/15 07:30	04/15/15 07:45	75-34-3	W
1,1-Dichloroethene	<200	ug/kg	480	200	8	04/14/15 07:30	04/15/15 07:45	75-35-4	W
1,1-Dichloropropene	<200	ug/kg	480	200	8	04/14/15 07:30	04/15/15 07:45	563-58-6	W
1,2,3-Trichlorobenzene	<200	ug/kg	480	200	8	04/14/15 07:30	04/15/15 07:45	87-61-6	W
1,2,3-Trichloropropane	<200	ug/kg	480	200	8	04/14/15 07:30	04/15/15 07:45	96-18-4	W
1,2,4-Trichlorobenzene	<380	ug/kg	2000	380	8	04/14/15 07:30	04/15/15 07:45	120-82-1	W
1,2,4-Trimethylbenzene	8450	ug/kg	556	232	8	04/14/15 07:30	04/15/15 07:45	95-63-6	
1,2-Dibromo-3-chloropropane	<730	ug/kg	2000	730	8	04/14/15 07:30	04/15/15 07:45	96-12-8	W
1,2-Dibromoethane (EDB)	<200	ug/kg	480	200	8	04/14/15 07:30	04/15/15 07:45	106-93-4	W
1,2-Dichlorobenzene	<200	ug/kg	480	200	8	04/14/15 07:30	04/15/15 07:45	95-50-1	W
1,2-Dichloroethane	<200	ug/kg	480	200	8	04/14/15 07:30	04/15/15 07:45	107-06-2	W
1,2-Dichloropropane	<200	ug/kg	480	200	8	04/14/15 07:30	04/15/15 07:45	78-87-5	W
1,3,5-Trimethylbenzene	3060	ug/kg	556	232	8	04/14/15 07:30	04/15/15 07:45	108-67-8	
1,3-Dichlorobenzene	<200	ug/kg	480	200	8	04/14/15 07:30	04/15/15 07:45	541-73-1	W
1,3-Dichloropropane	<200	ug/kg	480	200	8	04/14/15 07:30	04/15/15 07:45	142-28-9	W
1,4-Dichlorobenzene	<200	ug/kg	480	200	8	04/14/15 07:30	04/15/15 07:45	106-46-7	W
2,2-Dichloropropane	<200	ug/kg	480	200	8	04/14/15 07:30	04/15/15 07:45	594-20-7	W
2-Chlorotoluene	<200	ug/kg	480	200	8	04/14/15 07:30	04/15/15 07:45	95-49-8	W
4-Chlorotoluene	<200	ug/kg	480	200	8	04/14/15 07:30	04/15/15 07:45	106-43-4	W
Benzene	<200	ug/kg	480	200	8	04/14/15 07:30	04/15/15 07:45	71-43-2	W
Bromobenzene	<200	ug/kg	480	200	8	04/14/15 07:30	04/15/15 07:45	108-86-1	W
Bromochloromethane	<200	ug/kg	480	200	8	04/14/15 07:30	04/15/15 07:45	74-97-5	W
Bromodichloromethane	<200	ug/kg	480	200	8	04/14/15 07:30	04/15/15 07:45	75-27-4	W
Bromoform	<200	ug/kg	480	200	8	04/14/15 07:30	04/15/15 07:45	75-25-2	W
Bromomethane	<559	ug/kg	2000	559	8	04/14/15 07:30	04/15/15 07:45	74-83-9	W
Carbon tetrachloride	<200	ug/kg	480	200	8	04/14/15 07:30	04/15/15 07:45	56-23-5	W
Chlorobenzene	<200	ug/kg	480	200	8	04/14/15 07:30	04/15/15 07:45	108-90-7	W
Chloroethane	<536	ug/kg	2000	536	8	04/14/15 07:30	04/15/15 07:45	75-00-3	W
Chloroform	<372	ug/kg	2000	372	8	04/14/15 07:30	04/15/15 07:45	67-66-3	W
Chloromethane	<200	ug/kg	480	200	8	04/14/15 07:30	04/15/15 07:45	74-87-3	W
Dibromochloromethane	<200	ug/kg	480	200	8	04/14/15 07:30	04/15/15 07:45	124-48-1	W
Dibromomethane	<200	ug/kg	480	200	8	04/14/15 07:30	04/15/15 07:45	74-95-3	W
Dichlorodifluoromethane	<200	ug/kg	480	200	8	04/14/15 07:30	04/15/15 07:45	75-71-8	W
Diisopropyl ether	<200	ug/kg	480	200	8	04/14/15 07:30	04/15/15 07:45	108-20-3	W
Ethylbenzene	<200	ug/kg	480	200	8	04/14/15 07:30	04/15/15 07:45	100-41-4	W
Hexachloro-1,3-butadiene	<200	ug/kg	480	200	8	04/14/15 07:30	04/15/15 07:45	87-68-3	W
Isopropylbenzene (Cumene)	<200	ug/kg	480	200	8	04/14/15 07:30	04/15/15 07:45	98-82-8	W
Methyl-tert-butyl ether	<200	ug/kg	480	200	8	04/14/15 07:30	04/15/15 07:45	1634-04-4	W
Methylene Chloride	<200	ug/kg	480	200	8	04/14/15 07:30	04/15/15 07:45	75-09-2	W
Naphthalene	575J	ug/kg	2320	371	8	04/14/15 07:30	04/15/15 07:45	91-20-3	
Styrene	<200	ug/kg	480	200	8	04/14/15 07:30	04/15/15 07:45	100-42-5	W

REPORT OF LABORATORY ANALYSIS

This report shall not be reproduced, except in full,
without the written consent of Pace Analytical Services, Inc..

ANALYTICAL RESULTS

Project: LINDLEY CLEANERS

Pace Project No.: 40113020

Sample: B104 **Lab ID: 40113020001** Collected: 04/09/15 00:00 Received: 04/11/15 08:05 Matrix: Solid

Results reported on a "dry weight" basis and are adjusted for percent moisture, sample size and any dilutions.

Parameters	Results	Units	LOQ	LOD	DF	Prepared	Analyzed	CAS No.	Qual
8260 MSV Med Level Normal List		Analytical Method: EPA 8260 Preparation Method: EPA 5035/5030B							
Tetrachloroethene	<200	ug/kg	480	200	8	04/14/15 07:30	04/15/15 07:45	127-18-4	W
Toluene	<200	ug/kg	480	200	8	04/14/15 07:30	04/15/15 07:45	108-88-3	W
Trichloroethene	<200	ug/kg	480	200	8	04/14/15 07:30	04/15/15 07:45	79-01-6	W
Trichlorofluoromethane	<200	ug/kg	480	200	8	04/14/15 07:30	04/15/15 07:45	75-69-4	W
Vinyl chloride	<200	ug/kg	480	200	8	04/14/15 07:30	04/15/15 07:45	75-01-4	W
Xylene (Total)	<600	ug/kg	1440	600	8	04/14/15 07:30	04/15/15 07:45	1330-20-7	W
cis-1,2-Dichloroethene	<200	ug/kg	480	200	8	04/14/15 07:30	04/15/15 07:45	156-59-2	W
cis-1,3-Dichloropropene	<200	ug/kg	480	200	8	04/14/15 07:30	04/15/15 07:45	10061-01-5	W
n-Butylbenzene	<200	ug/kg	480	200	8	04/14/15 07:30	04/15/15 07:45	104-51-8	W
n-Propylbenzene	388J	ug/kg	556	232	8	04/14/15 07:30	04/15/15 07:45	103-65-1	
p-Isopropyltoluene	1040	ug/kg	556	232	8	04/14/15 07:30	04/15/15 07:45	99-87-6	
sec-Butylbenzene	740	ug/kg	556	232	8	04/14/15 07:30	04/15/15 07:45	135-98-8	
tert-Butylbenzene	<200	ug/kg	480	200	8	04/14/15 07:30	04/15/15 07:45	98-06-6	W
trans-1,2-Dichloroethene	<200	ug/kg	480	200	8	04/14/15 07:30	04/15/15 07:45	156-60-5	W
trans-1,3-Dichloropropene	<200	ug/kg	480	200	8	04/14/15 07:30	04/15/15 07:45	10061-02-6	W
Surrogates									
Dibromofluoromethane (S)	0	%	49-157		8	04/14/15 07:30	04/15/15 07:45	1868-53-7	D3,S4
Toluene-d8 (S)	0	%	61-148		8	04/14/15 07:30	04/15/15 07:45	2037-26-5	S4
4-Bromofluorobenzene (S)	0	%	53-134		8	04/14/15 07:30	04/15/15 07:45	460-00-4	S4
Percent Moisture		Analytical Method: ASTM D2974-87							
Percent Moisture	13.7	%	0.10	0.10	1		04/23/15 14:55		

REPORT OF LABORATORY ANALYSIS

This report shall not be reproduced, except in full,
without the written consent of Pace Analytical Services, Inc..

ANALYTICAL RESULTS

Project: LINDLEY CLEANERS

Pace Project No.: 40113020

Sample: **B100** Lab ID: **40113020002** Collected: 04/09/15 00:00 Received: 04/11/15 08:05 Matrix: Water

Parameters	Results	Units	LOQ	LOD	DF	Prepared	Analyzed	CAS No.	Qual
8260 MSV Analytical Method: EPA 8260									
1,1,1,2-Tetrachloroethane	<1.8	ug/L	10.0	1.8	10		04/15/15 12:48	630-20-6	
1,1,1-Trichloroethane	<5.0	ug/L	10.0	5.0	10		04/15/15 12:48	71-55-6	
1,1,2,2-Tetrachloroethane	<2.5	ug/L	10.0	2.5	10		04/15/15 12:48	79-34-5	
1,1,2-Trichloroethane	<2.0	ug/L	10.0	2.0	10		04/15/15 12:48	79-00-5	
1,1-Dichloroethane	<2.4	ug/L	10.0	2.4	10		04/15/15 12:48	75-34-3	
1,1-Dichloroethene	<4.1	ug/L	10.0	4.1	10		04/15/15 12:48	75-35-4	
1,1-Dichloropropene	<4.4	ug/L	10.0	4.4	10		04/15/15 12:48	563-58-6	
1,2,3-Trichlorobenzene	<21.3	ug/L	50.0	21.3	10		04/15/15 12:48	87-61-6	
1,2,3-Trichloropropane	<5.0	ug/L	10.0	5.0	10		04/15/15 12:48	96-18-4	
1,2,4-Trichlorobenzene	<22.1	ug/L	50.0	22.1	10		04/15/15 12:48	120-82-1	
1,2,4-Trimethylbenzene	1380	ug/L	10.0	5.0	10		04/15/15 12:48	95-63-6	
1,2-Dibromo-3-chloropropane	<21.6	ug/L	50.0	21.6	10		04/15/15 12:48	96-12-8	
1,2-Dibromoethane (EDB)	<1.8	ug/L	10.0	1.8	10		04/15/15 12:48	106-93-4	
1,2-Dichlorobenzene	<5.0	ug/L	10.0	5.0	10		04/15/15 12:48	95-50-1	
1,2-Dichloroethane	<1.7	ug/L	10.0	1.7	10		04/15/15 12:48	107-06-2	
1,2-Dichloropropane	<2.3	ug/L	10.0	2.3	10		04/15/15 12:48	78-87-5	
1,3,5-Trimethylbenzene	373	ug/L	10.0	5.0	10		04/15/15 12:48	108-67-8	
1,3-Dichlorobenzene	<5.0	ug/L	10.0	5.0	10		04/15/15 12:48	541-73-1	
1,3-Dichloropropane	<5.0	ug/L	10.0	5.0	10		04/15/15 12:48	142-28-9	
1,4-Dichlorobenzene	<5.0	ug/L	10.0	5.0	10		04/15/15 12:48	106-46-7	
2,2-Dichloropropane	<4.8	ug/L	10.0	4.8	10		04/15/15 12:48	594-20-7	
2-Chlorotoluene	<5.0	ug/L	10.0	5.0	10		04/15/15 12:48	95-49-8	
4-Chlorotoluene	<2.1	ug/L	10.0	2.1	10		04/15/15 12:48	106-43-4	
Benzene	<5.0	ug/L	10.0	5.0	10		04/15/15 12:48	71-43-2	
Bromobenzene	<2.3	ug/L	10.0	2.3	10		04/15/15 12:48	108-86-1	
Bromochloromethane	<3.4	ug/L	10.0	3.4	10		04/15/15 12:48	74-97-5	
Bromodichloromethane	<5.0	ug/L	10.0	5.0	10		04/15/15 12:48	75-27-4	
Bromoform	<5.0	ug/L	10.0	5.0	10		04/15/15 12:48	75-25-2	
Bromomethane	<24.3	ug/L	50.0	24.3	10		04/15/15 12:48	74-83-9	
Carbon tetrachloride	<5.0	ug/L	10.0	5.0	10		04/15/15 12:48	56-23-5	
Chlorobenzene	<5.0	ug/L	10.0	5.0	10		04/15/15 12:48	108-90-7	
Chloroethane	<3.7	ug/L	10.0	3.7	10		04/15/15 12:48	75-00-3	
Chloroform	<25.0	ug/L	50.0	25.0	10		04/15/15 12:48	67-66-3	
Chloromethane	<5.0	ug/L	10.0	5.0	10		04/15/15 12:48	74-87-3	
Dibromochloromethane	<5.0	ug/L	10.0	5.0	10		04/15/15 12:48	124-48-1	
Dibromomethane	<4.3	ug/L	10.0	4.3	10		04/15/15 12:48	74-95-3	
Dichlorodifluoromethane	<2.2	ug/L	10.0	2.2	10		04/15/15 12:48	75-71-8	
Diisopropyl ether	<5.0	ug/L	10.0	5.0	10		04/15/15 12:48	108-20-3	
Ethylbenzene	20.2	ug/L	10.0	5.0	10		04/15/15 12:48	100-41-4	
Hexachloro-1,3-butadiene	<21.1	ug/L	50.0	21.1	10		04/15/15 12:48	87-68-3	
Isopropylbenzene (Cumene)	37.3	ug/L	10.0	1.4	10		04/15/15 12:48	98-82-8	
Methyl-tert-butyl ether	<1.7	ug/L	10.0	1.7	10		04/15/15 12:48	1634-04-4	
Methylene Chloride	<2.3	ug/L	10.0	2.3	10		04/15/15 12:48	75-09-2	
Naphthalene	<25.0	ug/L	50.0	25.0	10		04/15/15 12:48	91-20-3	
Styrene	<5.0	ug/L	10.0	5.0	10		04/15/15 12:48	100-42-5	
Tetrachloroethene	<5.0	ug/L	10.0	5.0	10		04/15/15 12:48	127-18-4	

REPORT OF LABORATORY ANALYSIS

This report shall not be reproduced, except in full,
without the written consent of Pace Analytical Services, Inc..

ANALYTICAL RESULTS

Project: LINDLEY CLEANERS

Pace Project No.: 40113020

Sample: B100 **Lab ID: 40113020002** Collected: 04/09/15 00:00 Received: 04/11/15 08:05 Matrix: Water

Parameters	Results	Units	LOQ	LOD	DF	Prepared	Analyzed	CAS No.	Qual
8260 MSV									
Analytical Method: EPA 8260									
Toluene	<5.0	ug/L	10.0	5.0	10		04/15/15 12:48	108-88-3	
Trichloroethene	<3.3	ug/L	10.0	3.3	10		04/15/15 12:48	79-01-6	
Trichlorofluoromethane	<1.8	ug/L	10.0	1.8	10		04/15/15 12:48	75-69-4	
Vinyl chloride	<1.8	ug/L	10.0	1.8	10		04/15/15 12:48	75-01-4	
Xylene (Total)	<15.0	ug/L	30.0	15.0	10		04/15/15 12:48	1330-20-7	
cis-1,2-Dichloroethene	<2.6	ug/L	10.0	2.6	10		04/15/15 12:48	156-59-2	
cis-1,3-Dichloropropene	<5.0	ug/L	10.0	5.0	10		04/15/15 12:48	10061-01-5	
n-Butylbenzene	<5.0	ug/L	10.0	5.0	10		04/15/15 12:48	104-51-8	
n-Propylbenzene	103	ug/L	10.0	5.0	10		04/15/15 12:48	103-65-1	
p-Isopropyltoluene	39.1	ug/L	10.0	5.0	10		04/15/15 12:48	99-87-6	
sec-Butylbenzene	26.5J	ug/L	50.0	21.9	10		04/15/15 12:48	135-98-8	
tert-Butylbenzene	<1.8	ug/L	10.0	1.8	10		04/15/15 12:48	98-06-6	
trans-1,2-Dichloroethene	<2.6	ug/L	10.0	2.6	10		04/15/15 12:48	156-60-5	
trans-1,3-Dichloropropene	<2.3	ug/L	10.0	2.3	10		04/15/15 12:48	10061-02-6	
Surrogates									
4-Bromofluorobenzene (S)	101	%	70-130		10		04/15/15 12:48	460-00-4	
Dibromofluoromethane (S)	104	%	70-130		10		04/15/15 12:48	1868-53-7	
Toluene-d8 (S)	99	%	70-130		10		04/15/15 12:48	2037-26-5	

REPORT OF LABORATORY ANALYSIS

This report shall not be reproduced, except in full,
without the written consent of Pace Analytical Services, Inc..

ANALYTICAL RESULTS

Project: LINDLEY CLEANERS

Pace Project No.: 40113020

Sample: B208 Lab ID: 40113020003 Collected: 04/09/15 00:00 Received: 04/11/15 08:05 Matrix: Solid

Results reported on a "dry weight" basis and are adjusted for percent moisture, sample size and any dilutions.

Parameters	Results	Units	LOQ	LOD	DF	Prepared	Analyzed	CAS No.	Qual
8260 MSV Med Level Normal List									
Analytical Method: EPA 8260 Preparation Method: EPA 5035/5030B									
1,1,1,2-Tetrachloroethane	<50.0	ug/kg	120	50.0	2	04/14/15 07:30	04/15/15 07:20	630-20-6	W
1,1,1-Trichloroethane	<50.0	ug/kg	120	50.0	2	04/14/15 07:30	04/15/15 07:20	71-55-6	W
1,1,2,2-Tetrachloroethane	<50.0	ug/kg	120	50.0	2	04/14/15 07:30	04/15/15 07:20	79-34-5	W
1,1,2-Trichloroethane	<50.0	ug/kg	120	50.0	2	04/14/15 07:30	04/15/15 07:20	79-00-5	W
1,1-Dichloroethane	<50.0	ug/kg	120	50.0	2	04/14/15 07:30	04/15/15 07:20	75-34-3	W
1,1-Dichloroethene	<50.0	ug/kg	120	50.0	2	04/14/15 07:30	04/15/15 07:20	75-35-4	W
1,1-Dichloropropene	<50.0	ug/kg	120	50.0	2	04/14/15 07:30	04/15/15 07:20	563-58-6	W
1,2,3-Trichlorobenzene	<50.0	ug/kg	120	50.0	2	04/14/15 07:30	04/15/15 07:20	87-61-6	W
1,2,3-Trichloropropane	<50.0	ug/kg	120	50.0	2	04/14/15 07:30	04/15/15 07:20	96-18-4	W
1,2,4-Trichlorobenzene	<95.1	ug/kg	500	95.1	2	04/14/15 07:30	04/15/15 07:20	120-82-1	W
1,2,4-Trimethylbenzene	264	ug/kg	147	61.4	2	04/14/15 07:30	04/15/15 07:20	95-63-6	
1,2-Dibromo-3-chloropropane	<182	ug/kg	500	182	2	04/14/15 07:30	04/15/15 07:20	96-12-8	W
1,2-Dibromoethane (EDB)	<50.0	ug/kg	120	50.0	2	04/14/15 07:30	04/15/15 07:20	106-93-4	W
1,2-Dichlorobenzene	<50.0	ug/kg	120	50.0	2	04/14/15 07:30	04/15/15 07:20	95-50-1	W
1,2-Dichloroethane	<50.0	ug/kg	120	50.0	2	04/14/15 07:30	04/15/15 07:20	107-06-2	W
1,2-Dichloropropane	<50.0	ug/kg	120	50.0	2	04/14/15 07:30	04/15/15 07:20	78-87-5	W
1,3,5-Trimethylbenzene	<50.0	ug/kg	120	50.0	2	04/14/15 07:30	04/15/15 07:20	108-67-8	W
1,3-Dichlorobenzene	<50.0	ug/kg	120	50.0	2	04/14/15 07:30	04/15/15 07:20	541-73-1	W
1,3-Dichloropropane	<50.0	ug/kg	120	50.0	2	04/14/15 07:30	04/15/15 07:20	142-28-9	W
1,4-Dichlorobenzene	<50.0	ug/kg	120	50.0	2	04/14/15 07:30	04/15/15 07:20	106-46-7	W
2,2-Dichloropropane	<50.0	ug/kg	120	50.0	2	04/14/15 07:30	04/15/15 07:20	594-20-7	W
2-Chlorotoluene	<50.0	ug/kg	120	50.0	2	04/14/15 07:30	04/15/15 07:20	95-49-8	W
4-Chlorotoluene	<50.0	ug/kg	120	50.0	2	04/14/15 07:30	04/15/15 07:20	106-43-4	W
Benzene	<50.0	ug/kg	120	50.0	2	04/14/15 07:30	04/15/15 07:20	71-43-2	W
Bromobenzene	<50.0	ug/kg	120	50.0	2	04/14/15 07:30	04/15/15 07:20	108-86-1	W
Bromochloromethane	<50.0	ug/kg	120	50.0	2	04/14/15 07:30	04/15/15 07:20	74-97-5	W
Bromodichloromethane	<50.0	ug/kg	120	50.0	2	04/14/15 07:30	04/15/15 07:20	75-27-4	W
Bromoform	<50.0	ug/kg	120	50.0	2	04/14/15 07:30	04/15/15 07:20	75-25-2	W
Bromomethane	<140	ug/kg	500	140	2	04/14/15 07:30	04/15/15 07:20	74-83-9	W
Carbon tetrachloride	<50.0	ug/kg	120	50.0	2	04/14/15 07:30	04/15/15 07:20	56-23-5	W
Chlorobenzene	<50.0	ug/kg	120	50.0	2	04/14/15 07:30	04/15/15 07:20	108-90-7	W
Chloroethane	<134	ug/kg	500	134	2	04/14/15 07:30	04/15/15 07:20	75-00-3	W
Chloroform	<92.9	ug/kg	500	92.9	2	04/14/15 07:30	04/15/15 07:20	67-66-3	W
Chloromethane	<50.0	ug/kg	120	50.0	2	04/14/15 07:30	04/15/15 07:20	74-87-3	W
Dibromochloromethane	<50.0	ug/kg	120	50.0	2	04/14/15 07:30	04/15/15 07:20	124-48-1	W
Dibromomethane	<50.0	ug/kg	120	50.0	2	04/14/15 07:30	04/15/15 07:20	74-95-3	W
Dichlorodifluoromethane	<50.0	ug/kg	120	50.0	2	04/14/15 07:30	04/15/15 07:20	75-71-8	W
Diisopropyl ether	<50.0	ug/kg	120	50.0	2	04/14/15 07:30	04/15/15 07:20	108-20-3	W
Ethylbenzene	<50.0	ug/kg	120	50.0	2	04/14/15 07:30	04/15/15 07:20	100-41-4	W
Hexachloro-1,3-butadiene	<50.0	ug/kg	120	50.0	2	04/14/15 07:30	04/15/15 07:20	87-68-3	W
Isopropylbenzene (Cumene)	<50.0	ug/kg	120	50.0	2	04/14/15 07:30	04/15/15 07:20	98-82-8	W
Methyl-tert-butyl ether	<50.0	ug/kg	120	50.0	2	04/14/15 07:30	04/15/15 07:20	1634-04-4	W
Methylene Chloride	<50.0	ug/kg	120	50.0	2	04/14/15 07:30	04/15/15 07:20	75-09-2	W
Naphthalene	<80.1	ug/kg	500	80.1	2	04/14/15 07:30	04/15/15 07:20	91-20-3	W
Styrene	<50.0	ug/kg	120	50.0	2	04/14/15 07:30	04/15/15 07:20	100-42-5	W

REPORT OF LABORATORY ANALYSIS

This report shall not be reproduced, except in full,
without the written consent of Pace Analytical Services, Inc..

ANALYTICAL RESULTS

Project: LINDLEY CLEANERS
Pace Project No.: 40113020

Sample: B208 **Lab ID: 40113020003** Collected: 04/09/15 00:00 Received: 04/11/15 08:05 Matrix: Solid

Results reported on a "dry weight" basis and are adjusted for percent moisture, sample size and any dilutions.

Parameters	Results	Units	LOQ	LOD	DF	Prepared	Analyzed	CAS No.	Qual
8260 MSV Med Level Normal List									
Analytical Method: EPA 8260 Preparation Method: EPA 5035/5030B									
Tetrachloroethene	119J	ug/kg	147	61.4	2	04/14/15 07:30	04/15/15 07:20	127-18-4	
Toluene	<50.0	ug/kg	120	50.0	2	04/14/15 07:30	04/15/15 07:20	108-88-3	W
Trichloroethene	<50.0	ug/kg	120	50.0	2	04/14/15 07:30	04/15/15 07:20	79-01-6	W
Trichlorofluoromethane	<50.0	ug/kg	120	50.0	2	04/14/15 07:30	04/15/15 07:20	75-69-4	W
Vinyl chloride	<50.0	ug/kg	120	50.0	2	04/14/15 07:30	04/15/15 07:20	75-01-4	W
Xylene (Total)	<150	ug/kg	360	150	2	04/14/15 07:30	04/15/15 07:20	1330-20-7	W
cis-1,2-Dichloroethene	<50.0	ug/kg	120	50.0	2	04/14/15 07:30	04/15/15 07:20	156-59-2	W
cis-1,3-Dichloropropene	<50.0	ug/kg	120	50.0	2	04/14/15 07:30	04/15/15 07:20	10061-01-5	W
n-Butylbenzene	<50.0	ug/kg	120	50.0	2	04/14/15 07:30	04/15/15 07:20	104-51-8	W
n-Propylbenzene	<50.0	ug/kg	120	50.0	2	04/14/15 07:30	04/15/15 07:20	103-65-1	W
p-Isopropyltoluene	<50.0	ug/kg	120	50.0	2	04/14/15 07:30	04/15/15 07:20	99-87-6	W
sec-Butylbenzene	<50.0	ug/kg	120	50.0	2	04/14/15 07:30	04/15/15 07:20	135-98-8	W
tert-Butylbenzene	<50.0	ug/kg	120	50.0	2	04/14/15 07:30	04/15/15 07:20	98-06-6	W
trans-1,2-Dichloroethene	<50.0	ug/kg	120	50.0	2	04/14/15 07:30	04/15/15 07:20	156-60-5	W
trans-1,3-Dichloropropene	<50.0	ug/kg	120	50.0	2	04/14/15 07:30	04/15/15 07:20	10061-02-6	W
Surrogates									
Dibromofluoromethane (S)	104	%	49-157		2	04/14/15 07:30	04/15/15 07:20	1868-53-7	D3
Toluene-d8 (S)	95	%	61-148		2	04/14/15 07:30	04/15/15 07:20	2037-26-5	
4-Bromofluorobenzene (S)	97	%	53-134		2	04/14/15 07:30	04/15/15 07:20	460-00-4	
Percent Moisture									
Analytical Method: ASTM D2974-87									
Percent Moisture	18.6	%	0.10	0.10	1		04/23/15 14:55		

REPORT OF LABORATORY ANALYSIS

This report shall not be reproduced, except in full,
without the written consent of Pace Analytical Services, Inc..

ANALYTICAL RESULTS

Project: LINDLEY CLEANERS

Pace Project No.: 40113020

Sample: B108 **Lab ID: 40113020004** Collected: 04/09/15 00:00 Received: 04/11/15 08:05 Matrix: Solid

Results reported on a "wet-weight" basis

Parameters	Results	Units	LOQ	LOD	DF	Prepared	Analyzed	CAS No.	Qual
6010 MET ICP, TCLP									
Analytical Method: EPA 6010 Preparation Method: EPA 3010									
Leachate Method/Date: EPA 1311; 04/14/15 00:00									
Arsenic	<0.12	mg/L	0.25	0.12	1	04/15/15 10:49	04/15/15 21:43	7440-38-2	
Barium	<1.2	mg/L	2.5	1.2	1	04/15/15 10:49	04/16/15 13:42	7440-39-3	
Cadmium	<0.012	mg/L	0.025	0.012	1	04/15/15 10:49	04/15/15 21:43	7440-43-9	
Chromium	<0.12	mg/L	0.25	0.12	1	04/15/15 10:49	04/15/15 21:43	7440-47-3	
Lead	<0.015	mg/L	0.038	0.015	1	04/15/15 10:49	04/15/15 21:43	7439-92-1	
Selenium	<0.12	mg/L	0.25	0.12	1	04/15/15 10:49	04/15/15 21:43	7782-49-2	
Silver	<0.12	mg/L	0.25	0.12	1	04/15/15 10:49	04/16/15 13:42	7440-22-4	
7470 Mercury, TCLP									
Analytical Method: EPA 7470 Preparation Method: EPA 7470									
Leachate Method/Date: EPA 1311; 04/14/15 00:00									
Mercury	<0.10	ug/L	0.20	0.10	1	04/22/15 10:00	04/22/15 13:32	7439-97-6	
8260 MSV TCLP									
Analytical Method: EPA 8260 Preparation Method: EPA 1311									
Benzene	<5.0	ug/L	10.0	5.0	10	04/13/15 00:00	04/15/15 09:53	71-43-2	
2-Butanone (MEK)	<29.8	ug/L	200	29.8	10	04/13/15 00:00	04/15/15 09:53	78-93-3	
Carbon tetrachloride	<5.0	ug/L	10.0	5.0	10	04/13/15 00:00	04/15/15 09:53	56-23-5	
Chlorobenzene	<5.0	ug/L	10.0	5.0	10	04/13/15 00:00	04/15/15 09:53	108-90-7	
Chloroform	<25.0	ug/L	50.0	25.0	10	04/13/15 00:00	04/15/15 09:53	67-66-3	
1,2-Dichloroethane	<1.7	ug/L	10.0	1.7	10	04/13/15 00:00	04/15/15 09:53	107-06-2	
1,1-Dichloroethene	<4.1	ug/L	10.0	4.1	10	04/13/15 00:00	04/15/15 09:53	75-35-4	
Tetrachloroethene	<5.0	ug/L	10.0	5.0	10	04/13/15 00:00	04/15/15 09:53	127-18-4	
Trichloroethene	<3.3	ug/L	10.0	3.3	10	04/13/15 00:00	04/15/15 09:53	79-01-6	
Vinyl chloride	<1.8	ug/L	10.0	1.8	10	04/13/15 00:00	04/15/15 09:53	75-01-4	
Surrogates									
Toluene-d8 (S)	100	%	70-130		10	04/13/15 00:00	04/15/15 09:53	2037-26-5	
4-Bromofluorobenzene (S)	96	%	70-130		10	04/13/15 00:00	04/15/15 09:53	460-00-4	
Dibromofluoromethane (S)	108	%	70-130		10	04/13/15 00:00	04/15/15 09:53	1868-53-7	

REPORT OF LABORATORY ANALYSIS

This report shall not be reproduced, except in full,
without the written consent of Pace Analytical Services, Inc..

ANALYTICAL RESULTS

Project: LINDLEY CLEANERS

Pace Project No.: 40113020

Sample: B112 Lab ID: 40113020005 Collected: 04/09/15 00:00 Received: 04/11/15 08:05 Matrix: Solid

Results reported on a "dry weight" basis and are adjusted for percent moisture, sample size and any dilutions.

Parameters	Results	Units	LOQ	LOD	DF	Prepared	Analyzed	CAS No.	Qual
8260 MSV Med Level Normal List		Analytical Method: EPA 8260 Preparation Method: EPA 5035/5030B							
1,1,1,2-Tetrachloroethane	<25.0	ug/kg	60.0	25.0	1	04/14/15 07:30	04/15/15 12:43	630-20-6	W
1,1,1-Trichloroethane	<25.0	ug/kg	60.0	25.0	1	04/14/15 07:30	04/15/15 12:43	71-55-6	W
1,1,2,2-Tetrachloroethane	<25.0	ug/kg	60.0	25.0	1	04/14/15 07:30	04/15/15 12:43	79-34-5	W
1,1,2-Trichloroethane	<25.0	ug/kg	60.0	25.0	1	04/14/15 07:30	04/15/15 12:43	79-00-5	W
1,1-Dichloroethane	<25.0	ug/kg	60.0	25.0	1	04/14/15 07:30	04/15/15 12:43	75-34-3	W
1,1-Dichloroethene	<25.0	ug/kg	60.0	25.0	1	04/14/15 07:30	04/15/15 12:43	75-35-4	W
1,1-Dichloropropene	<25.0	ug/kg	60.0	25.0	1	04/14/15 07:30	04/15/15 12:43	563-58-6	W
1,2,3-Trichlorobenzene	<25.0	ug/kg	60.0	25.0	1	04/14/15 07:30	04/15/15 12:43	87-61-6	W
1,2,3-Trichloropropane	<25.0	ug/kg	60.0	25.0	1	04/14/15 07:30	04/15/15 12:43	96-18-4	W
1,2,4-Trichlorobenzene	<47.6	ug/kg	250	47.6	1	04/14/15 07:30	04/15/15 12:43	120-82-1	W
1,2,4-Trimethylbenzene	<25.0	ug/kg	60.0	25.0	1	04/14/15 07:30	04/15/15 12:43	95-63-6	W
1,2-Dibromo-3-chloropropane	<91.2	ug/kg	250	91.2	1	04/14/15 07:30	04/15/15 12:43	96-12-8	W
1,2-Dibromoethane (EDB)	<25.0	ug/kg	60.0	25.0	1	04/14/15 07:30	04/15/15 12:43	106-93-4	W
1,2-Dichlorobenzene	<25.0	ug/kg	60.0	25.0	1	04/14/15 07:30	04/15/15 12:43	95-50-1	W
1,2-Dichloroethane	<25.0	ug/kg	60.0	25.0	1	04/14/15 07:30	04/15/15 12:43	107-06-2	W
1,2-Dichloropropane	<25.0	ug/kg	60.0	25.0	1	04/14/15 07:30	04/15/15 12:43	78-87-5	W
1,3,5-Trimethylbenzene	<25.0	ug/kg	60.0	25.0	1	04/14/15 07:30	04/15/15 12:43	108-67-8	W
1,3-Dichlorobenzene	<25.0	ug/kg	60.0	25.0	1	04/14/15 07:30	04/15/15 12:43	541-73-1	W
1,3-Dichloropropane	<25.0	ug/kg	60.0	25.0	1	04/14/15 07:30	04/15/15 12:43	142-28-9	W
1,4-Dichlorobenzene	<25.0	ug/kg	60.0	25.0	1	04/14/15 07:30	04/15/15 12:43	106-46-7	W
2,2-Dichloropropane	<25.0	ug/kg	60.0	25.0	1	04/14/15 07:30	04/15/15 12:43	594-20-7	W
2-Chlorotoluene	<25.0	ug/kg	60.0	25.0	1	04/14/15 07:30	04/15/15 12:43	95-49-8	W
4-Chlorotoluene	<25.0	ug/kg	60.0	25.0	1	04/14/15 07:30	04/15/15 12:43	106-43-4	W
Benzene	<25.0	ug/kg	60.0	25.0	1	04/14/15 07:30	04/15/15 12:43	71-43-2	W
Bromobenzene	<25.0	ug/kg	60.0	25.0	1	04/14/15 07:30	04/15/15 12:43	108-86-1	W
Bromochloromethane	<25.0	ug/kg	60.0	25.0	1	04/14/15 07:30	04/15/15 12:43	74-97-5	W
Bromodichloromethane	<25.0	ug/kg	60.0	25.0	1	04/14/15 07:30	04/15/15 12:43	75-27-4	W
Bromoform	<25.0	ug/kg	60.0	25.0	1	04/14/15 07:30	04/15/15 12:43	75-25-2	W
Bromomethane	<69.9	ug/kg	250	69.9	1	04/14/15 07:30	04/15/15 12:43	74-83-9	W
Carbon tetrachloride	<25.0	ug/kg	60.0	25.0	1	04/14/15 07:30	04/15/15 12:43	56-23-5	W
Chlorobenzene	<25.0	ug/kg	60.0	25.0	1	04/14/15 07:30	04/15/15 12:43	108-90-7	W
Chloroethane	<67.0	ug/kg	250	67.0	1	04/14/15 07:30	04/15/15 12:43	75-00-3	W
Chloroform	<46.4	ug/kg	250	46.4	1	04/14/15 07:30	04/15/15 12:43	67-66-3	W
Chloromethane	<25.0	ug/kg	60.0	25.0	1	04/14/15 07:30	04/15/15 12:43	74-87-3	W
Dibromochloromethane	<25.0	ug/kg	60.0	25.0	1	04/14/15 07:30	04/15/15 12:43	124-48-1	W
Dibromomethane	<25.0	ug/kg	60.0	25.0	1	04/14/15 07:30	04/15/15 12:43	74-95-3	W
Dichlorodifluoromethane	<25.0	ug/kg	60.0	25.0	1	04/14/15 07:30	04/15/15 12:43	75-71-8	W
Diisopropyl ether	<25.0	ug/kg	60.0	25.0	1	04/14/15 07:30	04/15/15 12:43	108-20-3	W
Ethylbenzene	<25.0	ug/kg	60.0	25.0	1	04/14/15 07:30	04/15/15 12:43	100-41-4	W
Hexachloro-1,3-butadiene	<25.0	ug/kg	60.0	25.0	1	04/14/15 07:30	04/15/15 12:43	87-68-3	W
Isopropylbenzene (Cumene)	<25.0	ug/kg	60.0	25.0	1	04/14/15 07:30	04/15/15 12:43	98-82-8	W
Methyl-tert-butyl ether	<25.0	ug/kg	60.0	25.0	1	04/14/15 07:30	04/15/15 12:43	1634-04-4	W
Methylene Chloride	<25.0	ug/kg	60.0	25.0	1	04/14/15 07:30	04/15/15 12:43	75-09-2	W
Naphthalene	<40.0	ug/kg	250	40.0	1	04/14/15 07:30	04/15/15 12:43	91-20-3	W
Styrene	<25.0	ug/kg	60.0	25.0	1	04/14/15 07:30	04/15/15 12:43	100-42-5	W

REPORT OF LABORATORY ANALYSIS

This report shall not be reproduced, except in full,
without the written consent of Pace Analytical Services, Inc..

ANALYTICAL RESULTS

Project: LINDLEY CLEANERS

Pace Project No.: 40113020

Sample: B112 **Lab ID: 40113020005** Collected: 04/09/15 00:00 Received: 04/11/15 08:05 Matrix: Solid

Results reported on a "dry weight" basis and are adjusted for percent moisture, sample size and any dilutions.

Parameters	Results	Units	LOQ	LOD	DF	Prepared	Analyzed	CAS No.	Qual
8260 MSV Med Level Normal List									
Analytical Method: EPA 8260 Preparation Method: EPA 5035/5030B									
Tetrachloroethene	<25.0	ug/kg	60.0	25.0	1	04/14/15 07:30	04/15/15 12:43	127-18-4	W
Toluene	<25.0	ug/kg	60.0	25.0	1	04/14/15 07:30	04/15/15 12:43	108-88-3	W
Trichloroethene	<25.0	ug/kg	60.0	25.0	1	04/14/15 07:30	04/15/15 12:43	79-01-6	W
Trichlorofluoromethane	<25.0	ug/kg	60.0	25.0	1	04/14/15 07:30	04/15/15 12:43	75-69-4	W
Vinyl chloride	<25.0	ug/kg	60.0	25.0	1	04/14/15 07:30	04/15/15 12:43	75-01-4	W
Xylene (Total)	<75.0	ug/kg	180	75.0	1	04/14/15 07:30	04/15/15 12:43	1330-20-7	W
cis-1,2-Dichloroethene	<25.0	ug/kg	60.0	25.0	1	04/14/15 07:30	04/15/15 12:43	156-59-2	W
cis-1,3-Dichloropropene	<25.0	ug/kg	60.0	25.0	1	04/14/15 07:30	04/15/15 12:43	10061-01-5	W
n-Butylbenzene	<25.0	ug/kg	60.0	25.0	1	04/14/15 07:30	04/15/15 12:43	104-51-8	W
n-Propylbenzene	<25.0	ug/kg	60.0	25.0	1	04/14/15 07:30	04/15/15 12:43	103-65-1	W
p-Isopropyltoluene	<25.0	ug/kg	60.0	25.0	1	04/14/15 07:30	04/15/15 12:43	99-87-6	W
sec-Butylbenzene	<25.0	ug/kg	60.0	25.0	1	04/14/15 07:30	04/15/15 12:43	135-98-8	W
tert-Butylbenzene	<25.0	ug/kg	60.0	25.0	1	04/14/15 07:30	04/15/15 12:43	98-06-6	W
trans-1,2-Dichloroethene	<25.0	ug/kg	60.0	25.0	1	04/14/15 07:30	04/15/15 12:43	156-60-5	W
trans-1,3-Dichloropropene	<25.0	ug/kg	60.0	25.0	1	04/14/15 07:30	04/15/15 12:43	10061-02-6	W
Surrogates									
Dibromofluoromethane (S)	107	%	49-157		1	04/14/15 07:30	04/15/15 12:43	1868-53-7	
Toluene-d8 (S)	97	%	61-148		1	04/14/15 07:30	04/15/15 12:43	2037-26-5	
4-Bromofluorobenzene (S)	90	%	53-134		1	04/14/15 07:30	04/15/15 12:43	460-00-4	
Percent Moisture									
Analytical Method: ASTM D2974-87									
Percent Moisture	5.6	%	0.10	0.10	1		04/23/15 14:56		

REPORT OF LABORATORY ANALYSIS

This report shall not be reproduced, except in full,
without the written consent of Pace Analytical Services, Inc..

ANALYTICAL RESULTS

Project: LINDLEY CLEANERS

Pace Project No.: 40113020

Sample: B304 Lab ID: 40113020006 Collected: 04/09/15 00:00 Received: 04/11/15 08:05 Matrix: Solid

Results reported on a "dry weight" basis and are adjusted for percent moisture, sample size and any dilutions.

Parameters	Results	Units	LOQ	LOD	DF	Prepared	Analyzed	CAS No.	Qual
8260 MSV Med Level Normal List									
Analytical Method: EPA 8260 Preparation Method: EPA 5035/5030B									
1,1,1,2-Tetrachloroethane	<25.0	ug/kg	60.0	25.0	1	04/14/15 07:30	04/15/15 01:19	630-20-6	W
1,1,1-Trichloroethane	<25.0	ug/kg	60.0	25.0	1	04/14/15 07:30	04/15/15 01:19	71-55-6	W
1,1,2,2-Tetrachloroethane	<25.0	ug/kg	60.0	25.0	1	04/14/15 07:30	04/15/15 01:19	79-34-5	W
1,1,2-Trichloroethane	<25.0	ug/kg	60.0	25.0	1	04/14/15 07:30	04/15/15 01:19	79-00-5	W
1,1-Dichloroethane	<25.0	ug/kg	60.0	25.0	1	04/14/15 07:30	04/15/15 01:19	75-34-3	W
1,1-Dichloroethene	<25.0	ug/kg	60.0	25.0	1	04/14/15 07:30	04/15/15 01:19	75-35-4	W
1,1-Dichloropropene	<25.0	ug/kg	60.0	25.0	1	04/14/15 07:30	04/15/15 01:19	563-58-6	W
1,2,3-Trichlorobenzene	<25.0	ug/kg	60.0	25.0	1	04/14/15 07:30	04/15/15 01:19	87-61-6	W
1,2,3-Trichloropropane	<25.0	ug/kg	60.0	25.0	1	04/14/15 07:30	04/15/15 01:19	96-18-4	W
1,2,4-Trichlorobenzene	<47.6	ug/kg	250	47.6	1	04/14/15 07:30	04/15/15 01:19	120-82-1	W
1,2,4-Trimethylbenzene	179	ug/kg	67.9	28.3	1	04/14/15 07:30	04/15/15 01:19	95-63-6	
1,2-Dibromo-3-chloropropane	<91.2	ug/kg	250	91.2	1	04/14/15 07:30	04/15/15 01:19	96-12-8	W
1,2-Dibromoethane (EDB)	<25.0	ug/kg	60.0	25.0	1	04/14/15 07:30	04/15/15 01:19	106-93-4	W
1,2-Dichlorobenzene	<25.0	ug/kg	60.0	25.0	1	04/14/15 07:30	04/15/15 01:19	95-50-1	W
1,2-Dichloroethane	<25.0	ug/kg	60.0	25.0	1	04/14/15 07:30	04/15/15 01:19	107-06-2	W
1,2-Dichloropropane	<25.0	ug/kg	60.0	25.0	1	04/14/15 07:30	04/15/15 01:19	78-87-5	W
1,3,5-Trimethylbenzene	63.8J	ug/kg	67.9	28.3	1	04/14/15 07:30	04/15/15 01:19	108-67-8	
1,3-Dichlorobenzene	<25.0	ug/kg	60.0	25.0	1	04/14/15 07:30	04/15/15 01:19	541-73-1	W
1,3-Dichloropropane	<25.0	ug/kg	60.0	25.0	1	04/14/15 07:30	04/15/15 01:19	142-28-9	W
1,4-Dichlorobenzene	<25.0	ug/kg	60.0	25.0	1	04/14/15 07:30	04/15/15 01:19	106-46-7	W
2,2-Dichloropropane	<25.0	ug/kg	60.0	25.0	1	04/14/15 07:30	04/15/15 01:19	594-20-7	W
2-Chlorotoluene	<25.0	ug/kg	60.0	25.0	1	04/14/15 07:30	04/15/15 01:19	95-49-8	W
4-Chlorotoluene	<25.0	ug/kg	60.0	25.0	1	04/14/15 07:30	04/15/15 01:19	106-43-4	W
Benzene	<25.0	ug/kg	60.0	25.0	1	04/14/15 07:30	04/15/15 01:19	71-43-2	W
Bromobenzene	<25.0	ug/kg	60.0	25.0	1	04/14/15 07:30	04/15/15 01:19	108-86-1	W
Bromochloromethane	<25.0	ug/kg	60.0	25.0	1	04/14/15 07:30	04/15/15 01:19	74-97-5	W
Bromodichloromethane	<25.0	ug/kg	60.0	25.0	1	04/14/15 07:30	04/15/15 01:19	75-27-4	W
Bromoform	<25.0	ug/kg	60.0	25.0	1	04/14/15 07:30	04/15/15 01:19	75-25-2	W
Bromomethane	<69.9	ug/kg	250	69.9	1	04/14/15 07:30	04/15/15 01:19	74-83-9	W
Carbon tetrachloride	<25.0	ug/kg	60.0	25.0	1	04/14/15 07:30	04/15/15 01:19	56-23-5	W
Chlorobenzene	<25.0	ug/kg	60.0	25.0	1	04/14/15 07:30	04/15/15 01:19	108-90-7	W
Chloroethane	<67.0	ug/kg	250	67.0	1	04/14/15 07:30	04/15/15 01:19	75-00-3	W
Chloroform	<46.4	ug/kg	250	46.4	1	04/14/15 07:30	04/15/15 01:19	67-66-3	W
Chloromethane	<25.0	ug/kg	60.0	25.0	1	04/14/15 07:30	04/15/15 01:19	74-87-3	W
Dibromochloromethane	<25.0	ug/kg	60.0	25.0	1	04/14/15 07:30	04/15/15 01:19	124-48-1	W
Dibromomethane	<25.0	ug/kg	60.0	25.0	1	04/14/15 07:30	04/15/15 01:19	74-95-3	W
Dichlorodifluoromethane	<25.0	ug/kg	60.0	25.0	1	04/14/15 07:30	04/15/15 01:19	75-71-8	W
Diisopropyl ether	<25.0	ug/kg	60.0	25.0	1	04/14/15 07:30	04/15/15 01:19	108-20-3	W
Ethylbenzene	<25.0	ug/kg	60.0	25.0	1	04/14/15 07:30	04/15/15 01:19	100-41-4	W
Hexachloro-1,3-butadiene	<25.0	ug/kg	60.0	25.0	1	04/14/15 07:30	04/15/15 01:19	87-68-3	W
Isopropylbenzene (Cumene)	<25.0	ug/kg	60.0	25.0	1	04/14/15 07:30	04/15/15 01:19	98-82-8	W
Methyl-tert-butyl ether	<25.0	ug/kg	60.0	25.0	1	04/14/15 07:30	04/15/15 01:19	1634-04-4	W
Methylene Chloride	<25.0	ug/kg	60.0	25.0	1	04/14/15 07:30	04/15/15 01:19	75-09-2	W
Naphthalene	<40.0	ug/kg	250	40.0	1	04/14/15 07:30	04/15/15 01:19	91-20-3	W
Styrene	<25.0	ug/kg	60.0	25.0	1	04/14/15 07:30	04/15/15 01:19	100-42-5	W

REPORT OF LABORATORY ANALYSIS

This report shall not be reproduced, except in full,
without the written consent of Pace Analytical Services, Inc..

ANALYTICAL RESULTS

Project: LINDLEY CLEANERS

Pace Project No.: 40113020

Sample: B304 **Lab ID: 40113020006** Collected: 04/09/15 00:00 Received: 04/11/15 08:05 Matrix: Solid

Results reported on a "dry weight" basis and are adjusted for percent moisture, sample size and any dilutions.

Parameters	Results	Units	LOQ	LOD	DF	Prepared	Analyzed	CAS No.	Qual
8260 MSV Med Level Normal List									
Analytical Method: EPA 8260 Preparation Method: EPA 5035/5030B									
Tetrachloroethene	512	ug/kg	67.9	28.3	1	04/14/15 07:30	04/15/15 01:19	127-18-4	
Toluene	<25.0	ug/kg	60.0	25.0	1	04/14/15 07:30	04/15/15 01:19	108-88-3	W
Trichloroethene	<25.0	ug/kg	60.0	25.0	1	04/14/15 07:30	04/15/15 01:19	79-01-6	W
Trichlorofluoromethane	<25.0	ug/kg	60.0	25.0	1	04/14/15 07:30	04/15/15 01:19	75-69-4	W
Vinyl chloride	<25.0	ug/kg	60.0	25.0	1	04/14/15 07:30	04/15/15 01:19	75-01-4	W
Xylene (Total)	<75.0	ug/kg	180	75.0	1	04/14/15 07:30	04/15/15 01:19	1330-20-7	W
cis-1,2-Dichloroethene	<25.0	ug/kg	60.0	25.0	1	04/14/15 07:30	04/15/15 01:19	156-59-2	W
cis-1,3-Dichloropropene	<25.0	ug/kg	60.0	25.0	1	04/14/15 07:30	04/15/15 01:19	10061-01-5	W
n-Butylbenzene	29.7J	ug/kg	67.9	28.3	1	04/14/15 07:30	04/15/15 01:19	104-51-8	
n-Propylbenzene	<25.0	ug/kg	60.0	25.0	1	04/14/15 07:30	04/15/15 01:19	103-65-1	W
p-Isopropyltoluene	<25.0	ug/kg	60.0	25.0	1	04/14/15 07:30	04/15/15 01:19	99-87-6	W
sec-Butylbenzene	<25.0	ug/kg	60.0	25.0	1	04/14/15 07:30	04/15/15 01:19	135-98-8	W
tert-Butylbenzene	<25.0	ug/kg	60.0	25.0	1	04/14/15 07:30	04/15/15 01:19	98-06-6	W
trans-1,2-Dichloroethene	<25.0	ug/kg	60.0	25.0	1	04/14/15 07:30	04/15/15 01:19	156-60-5	W
trans-1,3-Dichloropropene	<25.0	ug/kg	60.0	25.0	1	04/14/15 07:30	04/15/15 01:19	10061-02-6	W
Surrogates									
Dibromofluoromethane (S)	90	%	49-157		1	04/14/15 07:30	04/15/15 01:19	1868-53-7	
Toluene-d8 (S)	87	%	61-148		1	04/14/15 07:30	04/15/15 01:19	2037-26-5	
4-Bromofluorobenzene (S)	81	%	53-134		1	04/14/15 07:30	04/15/15 01:19	460-00-4	
Percent Moisture									
Analytical Method: ASTM D2974-87									
Percent Moisture	11.6	%	0.10	0.10	1		04/23/15 14:56		

REPORT OF LABORATORY ANALYSIS

This report shall not be reproduced, except in full,
without the written consent of Pace Analytical Services, Inc..

ANALYTICAL RESULTS

Project: LINDLEY CLEANERS
Pace Project No.: 40113020

Sample: B300 Lab ID: 40113020007 Collected: 04/09/15 00:00 Received: 04/11/15 08:05 Matrix: Water

Parameters	Results	Units	LOQ	LOD	DF	Prepared	Analyzed	CAS No.	Qual
8260 MSV Analytical Method: EPA 8260									
1,1,1,2-Tetrachloroethane	<0.18	ug/L	1.0	0.18	1		04/15/15 11:43	630-20-6	
1,1,1-Trichloroethane	<0.50	ug/L	1.0	0.50	1		04/15/15 11:43	71-55-6	
1,1,2,2-Tetrachloroethane	<0.25	ug/L	1.0	0.25	1		04/15/15 11:43	79-34-5	
1,1,2-Trichloroethane	<0.20	ug/L	1.0	0.20	1		04/15/15 11:43	79-00-5	
1,1-Dichloroethane	<0.24	ug/L	1.0	0.24	1		04/15/15 11:43	75-34-3	
1,1-Dichloroethene	<0.41	ug/L	1.0	0.41	1		04/15/15 11:43	75-35-4	
1,1-Dichloropropene	<0.44	ug/L	1.0	0.44	1		04/15/15 11:43	563-58-6	
1,2,3-Trichlorobenzene	<2.1	ug/L	5.0	2.1	1		04/15/15 11:43	87-61-6	
1,2,3-Trichloropropane	<0.50	ug/L	1.0	0.50	1		04/15/15 11:43	96-18-4	
1,2,4-Trichlorobenzene	<2.2	ug/L	5.0	2.2	1		04/15/15 11:43	120-82-1	
1,2,4-Trimethylbenzene	51.9	ug/L	1.0	0.50	1		04/15/15 11:43	95-63-6	
1,2-Dibromo-3-chloropropane	<2.2	ug/L	5.0	2.2	1		04/15/15 11:43	96-12-8	
1,2-Dibromoethane (EDB)	<0.18	ug/L	1.0	0.18	1		04/15/15 11:43	106-93-4	
1,2-Dichlorobenzene	<0.50	ug/L	1.0	0.50	1		04/15/15 11:43	95-50-1	
1,2-Dichloroethane	<0.17	ug/L	1.0	0.17	1		04/15/15 11:43	107-06-2	
1,2-Dichloropropane	<0.23	ug/L	1.0	0.23	1		04/15/15 11:43	78-87-5	
1,3,5-Trimethylbenzene	92.4	ug/L	1.0	0.50	1		04/15/15 11:43	108-67-8	
1,3-Dichlorobenzene	<0.50	ug/L	1.0	0.50	1		04/15/15 11:43	541-73-1	
1,3-Dichloropropane	<0.50	ug/L	1.0	0.50	1		04/15/15 11:43	142-28-9	
1,4-Dichlorobenzene	<0.50	ug/L	1.0	0.50	1		04/15/15 11:43	106-46-7	
2,2-Dichloropropane	<0.48	ug/L	1.0	0.48	1		04/15/15 11:43	594-20-7	
2-Chlorotoluene	<0.50	ug/L	1.0	0.50	1		04/15/15 11:43	95-49-8	
4-Chlorotoluene	<0.21	ug/L	1.0	0.21	1		04/15/15 11:43	106-43-4	
Benzene	<0.50	ug/L	1.0	0.50	1		04/15/15 11:43	71-43-2	
Bromobenzene	<0.23	ug/L	1.0	0.23	1		04/15/15 11:43	108-86-1	
Bromochloromethane	<0.34	ug/L	1.0	0.34	1		04/15/15 11:43	74-97-5	
Bromodichloromethane	<0.50	ug/L	1.0	0.50	1		04/15/15 11:43	75-27-4	
Bromoform	<0.50	ug/L	1.0	0.50	1		04/15/15 11:43	75-25-2	
Bromomethane	<2.4	ug/L	5.0	2.4	1		04/15/15 11:43	74-83-9	
Carbon tetrachloride	<0.50	ug/L	1.0	0.50	1		04/15/15 11:43	56-23-5	
Chlorobenzene	<0.50	ug/L	1.0	0.50	1		04/15/15 11:43	108-90-7	
Chloroethane	<0.37	ug/L	1.0	0.37	1		04/15/15 11:43	75-00-3	
Chloroform	<2.5	ug/L	5.0	2.5	1		04/15/15 11:43	67-66-3	
Chloromethane	<0.50	ug/L	1.0	0.50	1		04/15/15 11:43	74-87-3	
Dibromochloromethane	<0.50	ug/L	1.0	0.50	1		04/15/15 11:43	124-48-1	
Dibromomethane	<0.43	ug/L	1.0	0.43	1		04/15/15 11:43	74-95-3	
Dichlorodifluoromethane	<0.22	ug/L	1.0	0.22	1		04/15/15 11:43	75-71-8	
Diisopropyl ether	<0.50	ug/L	1.0	0.50	1		04/15/15 11:43	108-20-3	
Ethylbenzene	8.4	ug/L	1.0	0.50	1		04/15/15 11:43	100-41-4	
Hexachloro-1,3-butadiene	<2.1	ug/L	5.0	2.1	1		04/15/15 11:43	87-68-3	
Isopropylbenzene (Cumene)	9.5	ug/L	1.0	0.14	1		04/15/15 11:43	98-82-8	
Methyl-tert-butyl ether	<0.17	ug/L	1.0	0.17	1		04/15/15 11:43	1634-04-4	
Methylene Chloride	<0.23	ug/L	1.0	0.23	1		04/15/15 11:43	75-09-2	
Naphthalene	<2.5	ug/L	5.0	2.5	1		04/15/15 11:43	91-20-3	
Styrene	<0.50	ug/L	1.0	0.50	1		04/15/15 11:43	100-42-5	
Tetrachloroethene	4.4	ug/L	1.0	0.50	1		04/15/15 11:43	127-18-4	

REPORT OF LABORATORY ANALYSIS

This report shall not be reproduced, except in full,
without the written consent of Pace Analytical Services, Inc..

ANALYTICAL RESULTS

Project: LINDLEY CLEANERS

Pace Project No.: 40113020

Sample: B300 **Lab ID: 40113020007** Collected: 04/09/15 00:00 Received: 04/11/15 08:05 Matrix: Water

Parameters	Results	Units	LOQ	LOD	DF	Prepared	Analyzed	CAS No.	Qual
8260 MSV									
Analytical Method: EPA 8260									
Toluene	<0.50	ug/L	1.0	0.50	1		04/15/15 11:43	108-88-3	
Trichloroethene	1.0	ug/L	1.0	0.33	1		04/15/15 11:43	79-01-6	
Trichlorofluoromethane	<0.18	ug/L	1.0	0.18	1		04/15/15 11:43	75-69-4	
Vinyl chloride	<0.18	ug/L	1.0	0.18	1		04/15/15 11:43	75-01-4	
Xylene (Total)	6.1	ug/L	3.0	1.5	1		04/15/15 11:43	1330-20-7	
cis-1,2-Dichloroethene	0.56J	ug/L	1.0	0.26	1		04/15/15 11:43	156-59-2	
cis-1,3-Dichloropropene	<0.50	ug/L	1.0	0.50	1		04/15/15 11:43	10061-01-5	
n-Butylbenzene	<0.50	ug/L	1.0	0.50	1		04/15/15 11:43	104-51-8	
n-Propylbenzene	14.6	ug/L	1.0	0.50	1		04/15/15 11:43	103-65-1	
p-Isopropyltoluene	9.0	ug/L	1.0	0.50	1		04/15/15 11:43	99-87-6	
sec-Butylbenzene	12.1	ug/L	5.0	2.2	1		04/15/15 11:43	135-98-8	
tert-Butylbenzene	4.7	ug/L	1.0	0.18	1		04/15/15 11:43	98-06-6	
trans-1,2-Dichloroethene	<0.26	ug/L	1.0	0.26	1		04/15/15 11:43	156-60-5	
trans-1,3-Dichloropropene	<0.23	ug/L	1.0	0.23	1		04/15/15 11:43	10061-02-6	
Surrogates									
4-Bromofluorobenzene (S)	105	%	70-130		1		04/15/15 11:43	460-00-4	
Dibromofluoromethane (S)	111	%	70-130		1		04/15/15 11:43	1868-53-7	
Toluene-d8 (S)	98	%	70-130		1		04/15/15 11:43	2037-26-5	

REPORT OF LABORATORY ANALYSIS

This report shall not be reproduced, except in full,
without the written consent of Pace Analytical Services, Inc..

ANALYTICAL RESULTS

Project: LINDLEY CLEANERS

Pace Project No.: 40113020

Sample: B408 Lab ID: 40113020008 Collected: 04/09/15 00:00 Received: 04/11/15 08:05 Matrix: Solid

Results reported on a "dry weight" basis and are adjusted for percent moisture, sample size and any dilutions.

Parameters	Results	Units	LOQ	LOD	DF	Prepared	Analyzed	CAS No.	Qual
8260 MSV Med Level Normal List									
Analytical Method: EPA 8260 Preparation Method: EPA 5035/5030B									
1,1,1,2-Tetrachloroethane	<25.0	ug/kg	60.0	25.0	1	04/14/15 07:30	04/15/15 01:41	630-20-6	W
1,1,1-Trichloroethane	<25.0	ug/kg	60.0	25.0	1	04/14/15 07:30	04/15/15 01:41	71-55-6	W
1,1,2,2-Tetrachloroethane	<25.0	ug/kg	60.0	25.0	1	04/14/15 07:30	04/15/15 01:41	79-34-5	W
1,1,2-Trichloroethane	<25.0	ug/kg	60.0	25.0	1	04/14/15 07:30	04/15/15 01:41	79-00-5	W
1,1-Dichloroethane	<25.0	ug/kg	60.0	25.0	1	04/14/15 07:30	04/15/15 01:41	75-34-3	W
1,1-Dichloroethene	<25.0	ug/kg	60.0	25.0	1	04/14/15 07:30	04/15/15 01:41	75-35-4	W
1,1-Dichloropropene	<25.0	ug/kg	60.0	25.0	1	04/14/15 07:30	04/15/15 01:41	563-58-6	W
1,2,3-Trichlorobenzene	<25.0	ug/kg	60.0	25.0	1	04/14/15 07:30	04/15/15 01:41	87-61-6	W
1,2,3-Trichloropropane	<25.0	ug/kg	60.0	25.0	1	04/14/15 07:30	04/15/15 01:41	96-18-4	W
1,2,4-Trichlorobenzene	<47.6	ug/kg	250	47.6	1	04/14/15 07:30	04/15/15 01:41	120-82-1	W
1,2,4-Trimethylbenzene	<25.0	ug/kg	60.0	25.0	1	04/14/15 07:30	04/15/15 01:41	95-63-6	W
1,2-Dibromo-3-chloropropane	<91.2	ug/kg	250	91.2	1	04/14/15 07:30	04/15/15 01:41	96-12-8	W
1,2-Dibromoethane (EDB)	<25.0	ug/kg	60.0	25.0	1	04/14/15 07:30	04/15/15 01:41	106-93-4	W
1,2-Dichlorobenzene	<25.0	ug/kg	60.0	25.0	1	04/14/15 07:30	04/15/15 01:41	95-50-1	W
1,2-Dichloroethane	<25.0	ug/kg	60.0	25.0	1	04/14/15 07:30	04/15/15 01:41	107-06-2	W
1,2-Dichloropropane	<25.0	ug/kg	60.0	25.0	1	04/14/15 07:30	04/15/15 01:41	78-87-5	W
1,3,5-Trimethylbenzene	<25.0	ug/kg	60.0	25.0	1	04/14/15 07:30	04/15/15 01:41	108-67-8	W
1,3-Dichlorobenzene	<25.0	ug/kg	60.0	25.0	1	04/14/15 07:30	04/15/15 01:41	541-73-1	W
1,3-Dichloropropane	<25.0	ug/kg	60.0	25.0	1	04/14/15 07:30	04/15/15 01:41	142-28-9	W
1,4-Dichlorobenzene	<25.0	ug/kg	60.0	25.0	1	04/14/15 07:30	04/15/15 01:41	106-46-7	W
2,2-Dichloropropane	<25.0	ug/kg	60.0	25.0	1	04/14/15 07:30	04/15/15 01:41	594-20-7	W
2-Chlorotoluene	<25.0	ug/kg	60.0	25.0	1	04/14/15 07:30	04/15/15 01:41	95-49-8	W
4-Chlorotoluene	<25.0	ug/kg	60.0	25.0	1	04/14/15 07:30	04/15/15 01:41	106-43-4	W
Benzene	<25.0	ug/kg	60.0	25.0	1	04/14/15 07:30	04/15/15 01:41	71-43-2	W
Bromobenzene	<25.0	ug/kg	60.0	25.0	1	04/14/15 07:30	04/15/15 01:41	108-86-1	W
Bromochloromethane	<25.0	ug/kg	60.0	25.0	1	04/14/15 07:30	04/15/15 01:41	74-97-5	W
Bromodichloromethane	<25.0	ug/kg	60.0	25.0	1	04/14/15 07:30	04/15/15 01:41	75-27-4	W
Bromoform	<25.0	ug/kg	60.0	25.0	1	04/14/15 07:30	04/15/15 01:41	75-25-2	W
Bromomethane	<69.9	ug/kg	250	69.9	1	04/14/15 07:30	04/15/15 01:41	74-83-9	W
Carbon tetrachloride	<25.0	ug/kg	60.0	25.0	1	04/14/15 07:30	04/15/15 01:41	56-23-5	W
Chlorobenzene	<25.0	ug/kg	60.0	25.0	1	04/14/15 07:30	04/15/15 01:41	108-90-7	W
Chloroethane	<67.0	ug/kg	250	67.0	1	04/14/15 07:30	04/15/15 01:41	75-00-3	W
Chloroform	<46.4	ug/kg	250	46.4	1	04/14/15 07:30	04/15/15 01:41	67-66-3	W
Chloromethane	<25.0	ug/kg	60.0	25.0	1	04/14/15 07:30	04/15/15 01:41	74-87-3	W
Dibromochloromethane	<25.0	ug/kg	60.0	25.0	1	04/14/15 07:30	04/15/15 01:41	124-48-1	W
Dibromomethane	<25.0	ug/kg	60.0	25.0	1	04/14/15 07:30	04/15/15 01:41	74-95-3	W
Dichlorodifluoromethane	<25.0	ug/kg	60.0	25.0	1	04/14/15 07:30	04/15/15 01:41	75-71-8	W
Diisopropyl ether	<25.0	ug/kg	60.0	25.0	1	04/14/15 07:30	04/15/15 01:41	108-20-3	W
Ethylbenzene	<25.0	ug/kg	60.0	25.0	1	04/14/15 07:30	04/15/15 01:41	100-41-4	W
Hexachloro-1,3-butadiene	<25.0	ug/kg	60.0	25.0	1	04/14/15 07:30	04/15/15 01:41	87-68-3	W
Isopropylbenzene (Cumene)	<25.0	ug/kg	60.0	25.0	1	04/14/15 07:30	04/15/15 01:41	98-82-8	W
Methyl-tert-butyl ether	<25.0	ug/kg	60.0	25.0	1	04/14/15 07:30	04/15/15 01:41	1634-04-4	W
Methylene Chloride	<25.0	ug/kg	60.0	25.0	1	04/14/15 07:30	04/15/15 01:41	75-09-2	W
Naphthalene	<40.0	ug/kg	250	40.0	1	04/14/15 07:30	04/15/15 01:41	91-20-3	W
Styrene	<25.0	ug/kg	60.0	25.0	1	04/14/15 07:30	04/15/15 01:41	100-42-5	W

REPORT OF LABORATORY ANALYSIS

This report shall not be reproduced, except in full,
without the written consent of Pace Analytical Services, Inc..

ANALYTICAL RESULTS

Project: LINDLEY CLEANERS
Pace Project No.: 40113020

Sample: B408 **Lab ID: 40113020008** Collected: 04/09/15 00:00 Received: 04/11/15 08:05 Matrix: Solid

Results reported on a "dry weight" basis and are adjusted for percent moisture, sample size and any dilutions.

Parameters	Results	Units	LOQ	LOD	DF	Prepared	Analyzed	CAS No.	Qual
8260 MSV Med Level Normal List									
Analytical Method: EPA 8260 Preparation Method: EPA 5035/5030B									
Tetrachloroethene	<25.0	ug/kg	60.0	25.0	1	04/14/15 07:30	04/15/15 01:41	127-18-4	W
Toluene	<25.0	ug/kg	60.0	25.0	1	04/14/15 07:30	04/15/15 01:41	108-88-3	W
Trichloroethene	<25.0	ug/kg	60.0	25.0	1	04/14/15 07:30	04/15/15 01:41	79-01-6	W
Trichlorofluoromethane	<25.0	ug/kg	60.0	25.0	1	04/14/15 07:30	04/15/15 01:41	75-69-4	W
Vinyl chloride	<25.0	ug/kg	60.0	25.0	1	04/14/15 07:30	04/15/15 01:41	75-01-4	W
Xylene (Total)	<75.0	ug/kg	180	75.0	1	04/14/15 07:30	04/15/15 01:41	1330-20-7	W
cis-1,2-Dichloroethene	<25.0	ug/kg	60.0	25.0	1	04/14/15 07:30	04/15/15 01:41	156-59-2	W
cis-1,3-Dichloropropene	<25.0	ug/kg	60.0	25.0	1	04/14/15 07:30	04/15/15 01:41	10061-01-5	W
n-Butylbenzene	<25.0	ug/kg	60.0	25.0	1	04/14/15 07:30	04/15/15 01:41	104-51-8	W
n-Propylbenzene	<25.0	ug/kg	60.0	25.0	1	04/14/15 07:30	04/15/15 01:41	103-65-1	W
p-Isopropyltoluene	<25.0	ug/kg	60.0	25.0	1	04/14/15 07:30	04/15/15 01:41	99-87-6	W
sec-Butylbenzene	<25.0	ug/kg	60.0	25.0	1	04/14/15 07:30	04/15/15 01:41	135-98-8	W
tert-Butylbenzene	<25.0	ug/kg	60.0	25.0	1	04/14/15 07:30	04/15/15 01:41	98-06-6	W
trans-1,2-Dichloroethene	<25.0	ug/kg	60.0	25.0	1	04/14/15 07:30	04/15/15 01:41	156-60-5	W
trans-1,3-Dichloropropene	<25.0	ug/kg	60.0	25.0	1	04/14/15 07:30	04/15/15 01:41	10061-02-6	W
Surrogates									
Dibromofluoromethane (S)	102	%	49-157		1	04/14/15 07:30	04/15/15 01:41	1868-53-7	
Toluene-d8 (S)	99	%	61-148		1	04/14/15 07:30	04/15/15 01:41	2037-26-5	
4-Bromofluorobenzene (S)	88	%	53-134		1	04/14/15 07:30	04/15/15 01:41	460-00-4	
Percent Moisture									
Analytical Method: ASTM D2974-87									
Percent Moisture	6.9	%	0.10	0.10	1		04/23/15 14:56		

REPORT OF LABORATORY ANALYSIS

This report shall not be reproduced, except in full,
without the written consent of Pace Analytical Services, Inc..

ANALYTICAL RESULTS

Project: LINDLEY CLEANERS

Pace Project No.: 40113020

Sample: B504 Lab ID: 40113020009 Collected: 04/09/15 00:00 Received: 04/11/15 08:05 Matrix: Solid

Results reported on a "dry weight" basis and are adjusted for percent moisture, sample size and any dilutions.

Parameters	Results	Units	LOQ	LOD	DF	Prepared	Analyzed	CAS No.	Qual
8260 MSV Med Level Normal List									
Analytical Method: EPA 8260 Preparation Method: EPA 5035/5030B									
1,1,1,2-Tetrachloroethane	<25.0	ug/kg	60.0	25.0	1	04/14/15 07:30	04/15/15 03:12	630-20-6	W
1,1,1-Trichloroethane	<25.0	ug/kg	60.0	25.0	1	04/14/15 07:30	04/15/15 03:12	71-55-6	W
1,1,2,2-Tetrachloroethane	<25.0	ug/kg	60.0	25.0	1	04/14/15 07:30	04/15/15 03:12	79-34-5	W
1,1,2-Trichloroethane	<25.0	ug/kg	60.0	25.0	1	04/14/15 07:30	04/15/15 03:12	79-00-5	W
1,1-Dichloroethane	<25.0	ug/kg	60.0	25.0	1	04/14/15 07:30	04/15/15 03:12	75-34-3	W
1,1-Dichloroethene	<25.0	ug/kg	60.0	25.0	1	04/14/15 07:30	04/15/15 03:12	75-35-4	W
1,1-Dichloropropene	<25.0	ug/kg	60.0	25.0	1	04/14/15 07:30	04/15/15 03:12	563-58-6	W
1,2,3-Trichlorobenzene	<25.0	ug/kg	60.0	25.0	1	04/14/15 07:30	04/15/15 03:12	87-61-6	W
1,2,3-Trichloropropane	<25.0	ug/kg	60.0	25.0	1	04/14/15 07:30	04/15/15 03:12	96-18-4	W
1,2,4-Trichlorobenzene	<47.6	ug/kg	250	47.6	1	04/14/15 07:30	04/15/15 03:12	120-82-1	W
1,2,4-Trimethylbenzene	567	ug/kg	71.3	29.7	1	04/14/15 07:30	04/15/15 03:12	95-63-6	
1,2-Dibromo-3-chloropropane	<91.2	ug/kg	250	91.2	1	04/14/15 07:30	04/15/15 03:12	96-12-8	W
1,2-Dibromoethane (EDB)	<25.0	ug/kg	60.0	25.0	1	04/14/15 07:30	04/15/15 03:12	106-93-4	W
1,2-Dichlorobenzene	<25.0	ug/kg	60.0	25.0	1	04/14/15 07:30	04/15/15 03:12	95-50-1	W
1,2-Dichloroethane	<25.0	ug/kg	60.0	25.0	1	04/14/15 07:30	04/15/15 03:12	107-06-2	W
1,2-Dichloropropane	<25.0	ug/kg	60.0	25.0	1	04/14/15 07:30	04/15/15 03:12	78-87-5	W
1,3,5-Trimethylbenzene	169	ug/kg	71.3	29.7	1	04/14/15 07:30	04/15/15 03:12	108-67-8	
1,3-Dichlorobenzene	<25.0	ug/kg	60.0	25.0	1	04/14/15 07:30	04/15/15 03:12	541-73-1	W
1,3-Dichloropropane	<25.0	ug/kg	60.0	25.0	1	04/14/15 07:30	04/15/15 03:12	142-28-9	W
1,4-Dichlorobenzene	<25.0	ug/kg	60.0	25.0	1	04/14/15 07:30	04/15/15 03:12	106-46-7	W
2,2-Dichloropropane	<25.0	ug/kg	60.0	25.0	1	04/14/15 07:30	04/15/15 03:12	594-20-7	W
2-Chlorotoluene	<25.0	ug/kg	60.0	25.0	1	04/14/15 07:30	04/15/15 03:12	95-49-8	W
4-Chlorotoluene	<25.0	ug/kg	60.0	25.0	1	04/14/15 07:30	04/15/15 03:12	106-43-4	W
Benzene	<25.0	ug/kg	60.0	25.0	1	04/14/15 07:30	04/15/15 03:12	71-43-2	W
Bromobenzene	<25.0	ug/kg	60.0	25.0	1	04/14/15 07:30	04/15/15 03:12	108-86-1	W
Bromochloromethane	<25.0	ug/kg	60.0	25.0	1	04/14/15 07:30	04/15/15 03:12	74-97-5	W
Bromodichloromethane	<25.0	ug/kg	60.0	25.0	1	04/14/15 07:30	04/15/15 03:12	75-27-4	W
Bromoform	<25.0	ug/kg	60.0	25.0	1	04/14/15 07:30	04/15/15 03:12	75-25-2	W
Bromomethane	<69.9	ug/kg	250	69.9	1	04/14/15 07:30	04/15/15 03:12	74-83-9	W
Carbon tetrachloride	<25.0	ug/kg	60.0	25.0	1	04/14/15 07:30	04/15/15 03:12	56-23-5	W
Chlorobenzene	<25.0	ug/kg	60.0	25.0	1	04/14/15 07:30	04/15/15 03:12	108-90-7	W
Chloroethane	<67.0	ug/kg	250	67.0	1	04/14/15 07:30	04/15/15 03:12	75-00-3	W
Chloroform	<46.4	ug/kg	250	46.4	1	04/14/15 07:30	04/15/15 03:12	67-66-3	W
Chloromethane	<25.0	ug/kg	60.0	25.0	1	04/14/15 07:30	04/15/15 03:12	74-87-3	W
Dibromochloromethane	<25.0	ug/kg	60.0	25.0	1	04/14/15 07:30	04/15/15 03:12	124-48-1	W
Dibromomethane	<25.0	ug/kg	60.0	25.0	1	04/14/15 07:30	04/15/15 03:12	74-95-3	W
Dichlorodifluoromethane	<25.0	ug/kg	60.0	25.0	1	04/14/15 07:30	04/15/15 03:12	75-71-8	W
Diisopropyl ether	<25.0	ug/kg	60.0	25.0	1	04/14/15 07:30	04/15/15 03:12	108-20-3	W
Ethylbenzene	<25.0	ug/kg	60.0	25.0	1	04/14/15 07:30	04/15/15 03:12	100-41-4	W
Hexachloro-1,3-butadiene	<25.0	ug/kg	60.0	25.0	1	04/14/15 07:30	04/15/15 03:12	87-68-3	W
Isopropylbenzene (Cumene)	<25.0	ug/kg	60.0	25.0	1	04/14/15 07:30	04/15/15 03:12	98-82-8	W
Methyl-tert-butyl ether	<25.0	ug/kg	60.0	25.0	1	04/14/15 07:30	04/15/15 03:12	1634-04-4	W
Methylene Chloride	<25.0	ug/kg	60.0	25.0	1	04/14/15 07:30	04/15/15 03:12	75-09-2	W
Naphthalene	<40.0	ug/kg	250	40.0	1	04/14/15 07:30	04/15/15 03:12	91-20-3	W
Styrene	<25.0	ug/kg	60.0	25.0	1	04/14/15 07:30	04/15/15 03:12	100-42-5	W

REPORT OF LABORATORY ANALYSIS

This report shall not be reproduced, except in full,
without the written consent of Pace Analytical Services, Inc..

ANALYTICAL RESULTS

Project: LINDLEY CLEANERS

Pace Project No.: 40113020

Sample: B504 **Lab ID: 40113020009** Collected: 04/09/15 00:00 Received: 04/11/15 08:05 Matrix: Solid

Results reported on a "dry weight" basis and are adjusted for percent moisture, sample size and any dilutions.

Parameters	Results	Units	LOQ	LOD	DF	Prepared	Analyzed	CAS No.	Qual
8260 MSV Med Level Normal List		Analytical Method: EPA 8260 Preparation Method: EPA 5035/5030B							
Tetrachloroethene	700	ug/kg	71.3	29.7	1	04/14/15 07:30	04/15/15 03:12	127-18-4	
Toluene	<25.0	ug/kg	60.0	25.0	1	04/14/15 07:30	04/15/15 03:12	108-88-3	W
Trichloroethene	<25.0	ug/kg	60.0	25.0	1	04/14/15 07:30	04/15/15 03:12	79-01-6	W
Trichlorofluoromethane	<25.0	ug/kg	60.0	25.0	1	04/14/15 07:30	04/15/15 03:12	75-69-4	W
Vinyl chloride	<25.0	ug/kg	60.0	25.0	1	04/14/15 07:30	04/15/15 03:12	75-01-4	W
Xylene (Total)	<75.0	ug/kg	180	75.0	1	04/14/15 07:30	04/15/15 03:12	1330-20-7	W
cis-1,2-Dichloroethene	<25.0	ug/kg	60.0	25.0	1	04/14/15 07:30	04/15/15 03:12	156-59-2	W
cis-1,3-Dichloropropene	<25.0	ug/kg	60.0	25.0	1	04/14/15 07:30	04/15/15 03:12	10061-01-5	W
n-Butylbenzene	47.6J	ug/kg	71.3	29.7	1	04/14/15 07:30	04/15/15 03:12	104-51-8	
n-Propylbenzene	47.2J	ug/kg	71.3	29.7	1	04/14/15 07:30	04/15/15 03:12	103-65-1	
p-Isopropyltoluene	30.0J	ug/kg	71.3	29.7	1	04/14/15 07:30	04/15/15 03:12	99-87-6	
sec-Butylbenzene	31.8J	ug/kg	71.3	29.7	1	04/14/15 07:30	04/15/15 03:12	135-98-8	
tert-Butylbenzene	<25.0	ug/kg	60.0	25.0	1	04/14/15 07:30	04/15/15 03:12	98-06-6	W
trans-1,2-Dichloroethene	<25.0	ug/kg	60.0	25.0	1	04/14/15 07:30	04/15/15 03:12	156-60-5	W
trans-1,3-Dichloropropene	<25.0	ug/kg	60.0	25.0	1	04/14/15 07:30	04/15/15 03:12	10061-02-6	W
Surrogates									
Dibromofluoromethane (S)	94	%	49-157		1	04/14/15 07:30	04/15/15 03:12	1868-53-7	
Toluene-d8 (S)	91	%	61-148		1	04/14/15 07:30	04/15/15 03:12	2037-26-5	
4-Bromofluorobenzene (S)	86	%	53-134		1	04/14/15 07:30	04/15/15 03:12	460-00-4	
Percent Moisture		Analytical Method: ASTM D2974-87							
Percent Moisture	15.9	%	0.10	0.10	1		04/23/15 14:56		

REPORT OF LABORATORY ANALYSIS

This report shall not be reproduced, except in full,
without the written consent of Pace Analytical Services, Inc..

ANALYTICAL RESULTS

Project: LINDLEY CLEANERS

Pace Project No.: 40113020

Sample: B604 Lab ID: 40113020010 Collected: 04/09/15 00:00 Received: 04/11/15 08:05 Matrix: Solid

Results reported on a "dry weight" basis and are adjusted for percent moisture, sample size and any dilutions.

Parameters	Results	Units	LOQ	LOD	DF	Prepared	Analyzed	CAS No.	Qual
8260 MSV Med Level Normal List									
Analytical Method: EPA 8260 Preparation Method: EPA 5035/5030B									
1,1,1,2-Tetrachloroethane	<25.0	ug/kg	60.0	25.0	1	04/14/15 07:30	04/15/15 03:35	630-20-6	W
1,1,1-Trichloroethane	<25.0	ug/kg	60.0	25.0	1	04/14/15 07:30	04/15/15 03:35	71-55-6	W
1,1,2,2-Tetrachloroethane	<25.0	ug/kg	60.0	25.0	1	04/14/15 07:30	04/15/15 03:35	79-34-5	W
1,1,2-Trichloroethane	<25.0	ug/kg	60.0	25.0	1	04/14/15 07:30	04/15/15 03:35	79-00-5	W
1,1-Dichloroethane	<25.0	ug/kg	60.0	25.0	1	04/14/15 07:30	04/15/15 03:35	75-34-3	W
1,1-Dichloroethene	<25.0	ug/kg	60.0	25.0	1	04/14/15 07:30	04/15/15 03:35	75-35-4	W
1,1-Dichloropropene	<25.0	ug/kg	60.0	25.0	1	04/14/15 07:30	04/15/15 03:35	563-58-6	W
1,2,3-Trichlorobenzene	<25.0	ug/kg	60.0	25.0	1	04/14/15 07:30	04/15/15 03:35	87-61-6	W
1,2,3-Trichloropropane	<25.0	ug/kg	60.0	25.0	1	04/14/15 07:30	04/15/15 03:35	96-18-4	W
1,2,4-Trichlorobenzene	<47.6	ug/kg	250	47.6	1	04/14/15 07:30	04/15/15 03:35	120-82-1	W
1,2,4-Trimethylbenzene	33.4J	ug/kg	67.1	28.0	1	04/14/15 07:30	04/15/15 03:35	95-63-6	
1,2-Dibromo-3-chloropropane	<91.2	ug/kg	250	91.2	1	04/14/15 07:30	04/15/15 03:35	96-12-8	W
1,2-Dibromoethane (EDB)	<25.0	ug/kg	60.0	25.0	1	04/14/15 07:30	04/15/15 03:35	106-93-4	W
1,2-Dichlorobenzene	<25.0	ug/kg	60.0	25.0	1	04/14/15 07:30	04/15/15 03:35	95-50-1	W
1,2-Dichloroethane	<25.0	ug/kg	60.0	25.0	1	04/14/15 07:30	04/15/15 03:35	107-06-2	W
1,2-Dichloropropane	<25.0	ug/kg	60.0	25.0	1	04/14/15 07:30	04/15/15 03:35	78-87-5	W
1,3,5-Trimethylbenzene	<25.0	ug/kg	60.0	25.0	1	04/14/15 07:30	04/15/15 03:35	108-67-8	W
1,3-Dichlorobenzene	<25.0	ug/kg	60.0	25.0	1	04/14/15 07:30	04/15/15 03:35	541-73-1	W
1,3-Dichloropropane	<25.0	ug/kg	60.0	25.0	1	04/14/15 07:30	04/15/15 03:35	142-28-9	W
1,4-Dichlorobenzene	<25.0	ug/kg	60.0	25.0	1	04/14/15 07:30	04/15/15 03:35	106-46-7	W
2,2-Dichloropropane	<25.0	ug/kg	60.0	25.0	1	04/14/15 07:30	04/15/15 03:35	594-20-7	W
2-Chlorotoluene	<25.0	ug/kg	60.0	25.0	1	04/14/15 07:30	04/15/15 03:35	95-49-8	W
4-Chlorotoluene	<25.0	ug/kg	60.0	25.0	1	04/14/15 07:30	04/15/15 03:35	106-43-4	W
Benzene	<25.0	ug/kg	60.0	25.0	1	04/14/15 07:30	04/15/15 03:35	71-43-2	W
Bromobenzene	<25.0	ug/kg	60.0	25.0	1	04/14/15 07:30	04/15/15 03:35	108-86-1	W
Bromochloromethane	<25.0	ug/kg	60.0	25.0	1	04/14/15 07:30	04/15/15 03:35	74-97-5	W
Bromodichloromethane	<25.0	ug/kg	60.0	25.0	1	04/14/15 07:30	04/15/15 03:35	75-27-4	W
Bromoform	<25.0	ug/kg	60.0	25.0	1	04/14/15 07:30	04/15/15 03:35	75-25-2	W
Bromomethane	<69.9	ug/kg	250	69.9	1	04/14/15 07:30	04/15/15 03:35	74-83-9	W
Carbon tetrachloride	<25.0	ug/kg	60.0	25.0	1	04/14/15 07:30	04/15/15 03:35	56-23-5	W
Chlorobenzene	<25.0	ug/kg	60.0	25.0	1	04/14/15 07:30	04/15/15 03:35	108-90-7	W
Chloroethane	<67.0	ug/kg	250	67.0	1	04/14/15 07:30	04/15/15 03:35	75-00-3	W
Chloroform	<46.4	ug/kg	250	46.4	1	04/14/15 07:30	04/15/15 03:35	67-66-3	W
Chloromethane	<25.0	ug/kg	60.0	25.0	1	04/14/15 07:30	04/15/15 03:35	74-87-3	W
Dibromochloromethane	<25.0	ug/kg	60.0	25.0	1	04/14/15 07:30	04/15/15 03:35	124-48-1	W
Dibromomethane	<25.0	ug/kg	60.0	25.0	1	04/14/15 07:30	04/15/15 03:35	74-95-3	W
Dichlorodifluoromethane	<25.0	ug/kg	60.0	25.0	1	04/14/15 07:30	04/15/15 03:35	75-71-8	W
Diisopropyl ether	<25.0	ug/kg	60.0	25.0	1	04/14/15 07:30	04/15/15 03:35	108-20-3	W
Ethylbenzene	<25.0	ug/kg	60.0	25.0	1	04/14/15 07:30	04/15/15 03:35	100-41-4	W
Hexachloro-1,3-butadiene	<25.0	ug/kg	60.0	25.0	1	04/14/15 07:30	04/15/15 03:35	87-68-3	W
Isopropylbenzene (Cumene)	<25.0	ug/kg	60.0	25.0	1	04/14/15 07:30	04/15/15 03:35	98-82-8	W
Methyl-tert-butyl ether	<25.0	ug/kg	60.0	25.0	1	04/14/15 07:30	04/15/15 03:35	1634-04-4	W
Methylene Chloride	<25.0	ug/kg	60.0	25.0	1	04/14/15 07:30	04/15/15 03:35	75-09-2	W
Naphthalene	<40.0	ug/kg	250	40.0	1	04/14/15 07:30	04/15/15 03:35	91-20-3	W
Styrene	<25.0	ug/kg	60.0	25.0	1	04/14/15 07:30	04/15/15 03:35	100-42-5	W

REPORT OF LABORATORY ANALYSIS

This report shall not be reproduced, except in full,
without the written consent of Pace Analytical Services, Inc..

ANALYTICAL RESULTS

Project: LINDLEY CLEANERS

Pace Project No.: 40113020

Sample: B604 **Lab ID: 40113020010** Collected: 04/09/15 00:00 Received: 04/11/15 08:05 Matrix: Solid

Results reported on a "dry weight" basis and are adjusted for percent moisture, sample size and any dilutions.

Parameters	Results	Units	LOQ	LOD	DF	Prepared	Analyzed	CAS No.	Qual
8260 MSV Med Level Normal List		Analytical Method: EPA 8260 Preparation Method: EPA 5035/5030B							
Tetrachloroethene	689	ug/kg	67.1	28.0	1	04/14/15 07:30	04/15/15 03:35	127-18-4	
Toluene	44.1J	ug/kg	67.1	28.0	1	04/14/15 07:30	04/15/15 03:35	108-88-3	
Trichloroethene	<25.0	ug/kg	60.0	25.0	1	04/14/15 07:30	04/15/15 03:35	79-01-6	W
Trichlorofluoromethane	<25.0	ug/kg	60.0	25.0	1	04/14/15 07:30	04/15/15 03:35	75-69-4	W
Vinyl chloride	<25.0	ug/kg	60.0	25.0	1	04/14/15 07:30	04/15/15 03:35	75-01-4	W
Xylene (Total)	<75.0	ug/kg	180	75.0	1	04/14/15 07:30	04/15/15 03:35	1330-20-7	W
cis-1,2-Dichloroethene	<25.0	ug/kg	60.0	25.0	1	04/14/15 07:30	04/15/15 03:35	156-59-2	W
cis-1,3-Dichloropropene	<25.0	ug/kg	60.0	25.0	1	04/14/15 07:30	04/15/15 03:35	10061-01-5	W
n-Butylbenzene	<25.0	ug/kg	60.0	25.0	1	04/14/15 07:30	04/15/15 03:35	104-51-8	W
n-Propylbenzene	<25.0	ug/kg	60.0	25.0	1	04/14/15 07:30	04/15/15 03:35	103-65-1	W
p-Isopropyltoluene	<25.0	ug/kg	60.0	25.0	1	04/14/15 07:30	04/15/15 03:35	99-87-6	W
sec-Butylbenzene	<25.0	ug/kg	60.0	25.0	1	04/14/15 07:30	04/15/15 03:35	135-98-8	W
tert-Butylbenzene	<25.0	ug/kg	60.0	25.0	1	04/14/15 07:30	04/15/15 03:35	98-06-6	W
trans-1,2-Dichloroethene	<25.0	ug/kg	60.0	25.0	1	04/14/15 07:30	04/15/15 03:35	156-60-5	W
trans-1,3-Dichloropropene	<25.0	ug/kg	60.0	25.0	1	04/14/15 07:30	04/15/15 03:35	10061-02-6	W
Surrogates									
Dibromofluoromethane (S)	110	%	49-157		1	04/14/15 07:30	04/15/15 03:35	1868-53-7	
Toluene-d8 (S)	103	%	61-148		1	04/14/15 07:30	04/15/15 03:35	2037-26-5	
4-Bromofluorobenzene (S)	97	%	53-134		1	04/14/15 07:30	04/15/15 03:35	460-00-4	
Percent Moisture		Analytical Method: ASTM D2974-87							
Percent Moisture	10.6	%	0.10	0.10	1		04/23/15 14:56		

REPORT OF LABORATORY ANALYSIS

This report shall not be reproduced, except in full,
without the written consent of Pace Analytical Services, Inc..

ANALYTICAL RESULTS

Project: LINDLEY CLEANERS

Pace Project No.: 40113020

Sample: B600 **Lab ID: 40113020011** Collected: 04/09/15 00:00 Received: 04/11/15 08:05 Matrix: Water

Parameters	Results	Units	LOQ	LOD	DF	Prepared	Analyzed	CAS No.	Qual
8260 MSV Analytical Method: EPA 8260									
1,1,1,2-Tetrachloroethane	<0.18	ug/L	1.0	0.18	1		04/15/15 12:04	630-20-6	
1,1,1-Trichloroethane	<0.50	ug/L	1.0	0.50	1		04/15/15 12:04	71-55-6	
1,1,2,2-Tetrachloroethane	<0.25	ug/L	1.0	0.25	1		04/15/15 12:04	79-34-5	
1,1,2-Trichloroethane	<0.20	ug/L	1.0	0.20	1		04/15/15 12:04	79-00-5	
1,1-Dichloroethane	<0.24	ug/L	1.0	0.24	1		04/15/15 12:04	75-34-3	
1,1-Dichloroethene	<0.41	ug/L	1.0	0.41	1		04/15/15 12:04	75-35-4	
1,1-Dichloropropene	<0.44	ug/L	1.0	0.44	1		04/15/15 12:04	563-58-6	
1,2,3-Trichlorobenzene	<2.1	ug/L	5.0	2.1	1		04/15/15 12:04	87-61-6	
1,2,3-Trichloropropane	<0.50	ug/L	1.0	0.50	1		04/15/15 12:04	96-18-4	
1,2,4-Trichlorobenzene	<2.2	ug/L	5.0	2.2	1		04/15/15 12:04	120-82-1	
1,2,4-Trimethylbenzene	<0.50	ug/L	1.0	0.50	1		04/15/15 12:04	95-63-6	
1,2-Dibromo-3-chloropropane	<2.2	ug/L	5.0	2.2	1		04/15/15 12:04	96-12-8	
1,2-Dibromoethane (EDB)	<0.18	ug/L	1.0	0.18	1		04/15/15 12:04	106-93-4	
1,2-Dichlorobenzene	<0.50	ug/L	1.0	0.50	1		04/15/15 12:04	95-50-1	
1,2-Dichloroethane	<0.17	ug/L	1.0	0.17	1		04/15/15 12:04	107-06-2	
1,2-Dichloropropane	<0.23	ug/L	1.0	0.23	1		04/15/15 12:04	78-87-5	
1,3,5-Trimethylbenzene	<0.50	ug/L	1.0	0.50	1		04/15/15 12:04	108-67-8	
1,3-Dichlorobenzene	<0.50	ug/L	1.0	0.50	1		04/15/15 12:04	541-73-1	
1,3-Dichloropropane	<0.50	ug/L	1.0	0.50	1		04/15/15 12:04	142-28-9	
1,4-Dichlorobenzene	<0.50	ug/L	1.0	0.50	1		04/15/15 12:04	106-46-7	
2,2-Dichloropropane	<0.48	ug/L	1.0	0.48	1		04/15/15 12:04	594-20-7	
2-Chlorotoluene	<0.50	ug/L	1.0	0.50	1		04/15/15 12:04	95-49-8	
4-Chlorotoluene	<0.21	ug/L	1.0	0.21	1		04/15/15 12:04	106-43-4	
Benzene	<0.50	ug/L	1.0	0.50	1		04/15/15 12:04	71-43-2	
Bromobenzene	<0.23	ug/L	1.0	0.23	1		04/15/15 12:04	108-86-1	
Bromochloromethane	<0.34	ug/L	1.0	0.34	1		04/15/15 12:04	74-97-5	
Bromodichloromethane	<0.50	ug/L	1.0	0.50	1		04/15/15 12:04	75-27-4	
Bromoform	<0.50	ug/L	1.0	0.50	1		04/15/15 12:04	75-25-2	
Bromomethane	<2.4	ug/L	5.0	2.4	1		04/15/15 12:04	74-83-9	
Carbon tetrachloride	<0.50	ug/L	1.0	0.50	1		04/15/15 12:04	56-23-5	
Chlorobenzene	<0.50	ug/L	1.0	0.50	1		04/15/15 12:04	108-90-7	
Chloroethane	<0.37	ug/L	1.0	0.37	1		04/15/15 12:04	75-00-3	
Chloroform	<2.5	ug/L	5.0	2.5	1		04/15/15 12:04	67-66-3	
Chloromethane	<0.50	ug/L	1.0	0.50	1		04/15/15 12:04	74-87-3	
Dibromochloromethane	<0.50	ug/L	1.0	0.50	1		04/15/15 12:04	124-48-1	
Dibromomethane	<0.43	ug/L	1.0	0.43	1		04/15/15 12:04	74-95-3	
Dichlorodifluoromethane	<0.22	ug/L	1.0	0.22	1		04/15/15 12:04	75-71-8	
Diisopropyl ether	<0.50	ug/L	1.0	0.50	1		04/15/15 12:04	108-20-3	
Ethylbenzene	<0.50	ug/L	1.0	0.50	1		04/15/15 12:04	100-41-4	
Hexachloro-1,3-butadiene	<2.1	ug/L	5.0	2.1	1		04/15/15 12:04	87-68-3	
Isopropylbenzene (Cumene)	<0.14	ug/L	1.0	0.14	1		04/15/15 12:04	98-82-8	
Methyl-tert-butyl ether	<0.17	ug/L	1.0	0.17	1		04/15/15 12:04	1634-04-4	
Methylene Chloride	<0.23	ug/L	1.0	0.23	1		04/15/15 12:04	75-09-2	
Naphthalene	<2.5	ug/L	5.0	2.5	1		04/15/15 12:04	91-20-3	
Styrene	<0.50	ug/L	1.0	0.50	1		04/15/15 12:04	100-42-5	
Tetrachloroethene	3.1	ug/L	1.0	0.50	1		04/15/15 12:04	127-18-4	

REPORT OF LABORATORY ANALYSIS

This report shall not be reproduced, except in full,
without the written consent of Pace Analytical Services, Inc..

ANALYTICAL RESULTS

Project: LINDLEY CLEANERS

Pace Project No.: 40113020

Sample: B600 **Lab ID: 40113020011** Collected: 04/09/15 00:00 Received: 04/11/15 08:05 Matrix: Water

Parameters	Results	Units	LOQ	LOD	DF	Prepared	Analyzed	CAS No.	Qual
8260 MSV									
Analytical Method: EPA 8260									
Toluene	<0.50	ug/L	1.0	0.50	1		04/15/15 12:04	108-88-3	
Trichloroethene	<0.33	ug/L	1.0	0.33	1		04/15/15 12:04	79-01-6	
Trichlorofluoromethane	<0.18	ug/L	1.0	0.18	1		04/15/15 12:04	75-69-4	
Vinyl chloride	<0.18	ug/L	1.0	0.18	1		04/15/15 12:04	75-01-4	
Xylene (Total)	1.7J	ug/L	3.0	1.5	1		04/15/15 12:04	1330-20-7	
cis-1,2-Dichloroethene	<0.26	ug/L	1.0	0.26	1		04/15/15 12:04	156-59-2	
cis-1,3-Dichloropropene	<0.50	ug/L	1.0	0.50	1		04/15/15 12:04	10061-01-5	
n-Butylbenzene	<0.50	ug/L	1.0	0.50	1		04/15/15 12:04	104-51-8	
n-Propylbenzene	<0.50	ug/L	1.0	0.50	1		04/15/15 12:04	103-65-1	
p-Isopropyltoluene	2.7	ug/L	1.0	0.50	1		04/15/15 12:04	99-87-6	
sec-Butylbenzene	<2.2	ug/L	5.0	2.2	1		04/15/15 12:04	135-98-8	
tert-Butylbenzene	0.54J	ug/L	1.0	0.18	1		04/15/15 12:04	98-06-6	
trans-1,2-Dichloroethene	<0.26	ug/L	1.0	0.26	1		04/15/15 12:04	156-60-5	
trans-1,3-Dichloropropene	<0.23	ug/L	1.0	0.23	1		04/15/15 12:04	10061-02-6	
Surrogates									
4-Bromofluorobenzene (S)	98	%	70-130		1		04/15/15 12:04	460-00-4	
Dibromofluoromethane (S)	104	%	70-130		1		04/15/15 12:04	1868-53-7	
Toluene-d8 (S)	100	%	70-130		1		04/15/15 12:04	2037-26-5	

REPORT OF LABORATORY ANALYSIS

This report shall not be reproduced, except in full,
without the written consent of Pace Analytical Services, Inc..

ANALYTICAL RESULTS

Project: LINDLEY CLEANERS

Pace Project No.: 40113020

Sample: B704 Lab ID: 40113020012 Collected: 04/09/15 00:00 Received: 04/11/15 08:05 Matrix: Solid

Results reported on a "dry weight" basis and are adjusted for percent moisture, sample size and any dilutions.

Parameters	Results	Units	LOQ	LOD	DF	Prepared	Analyzed	CAS No.	Qual
8260 MSV Med Level Normal List									
Analytical Method: EPA 8260 Preparation Method: EPA 5035/5030B									
1,1,1,2-Tetrachloroethane	<25.0	ug/kg	60.0	25.0	1	04/14/15 07:30	04/15/15 02:04	630-20-6	W
1,1,1-Trichloroethane	<25.0	ug/kg	60.0	25.0	1	04/14/15 07:30	04/15/15 02:04	71-55-6	W
1,1,2,2-Tetrachloroethane	<25.0	ug/kg	60.0	25.0	1	04/14/15 07:30	04/15/15 02:04	79-34-5	W
1,1,2-Trichloroethane	<25.0	ug/kg	60.0	25.0	1	04/14/15 07:30	04/15/15 02:04	79-00-5	W
1,1-Dichloroethane	<25.0	ug/kg	60.0	25.0	1	04/14/15 07:30	04/15/15 02:04	75-34-3	W
1,1-Dichloroethene	<25.0	ug/kg	60.0	25.0	1	04/14/15 07:30	04/15/15 02:04	75-35-4	W
1,1-Dichloropropene	<25.0	ug/kg	60.0	25.0	1	04/14/15 07:30	04/15/15 02:04	563-58-6	W
1,2,3-Trichlorobenzene	<25.0	ug/kg	60.0	25.0	1	04/14/15 07:30	04/15/15 02:04	87-61-6	W
1,2,3-Trichloropropane	<25.0	ug/kg	60.0	25.0	1	04/14/15 07:30	04/15/15 02:04	96-18-4	W
1,2,4-Trichlorobenzene	<47.6	ug/kg	250	47.6	1	04/14/15 07:30	04/15/15 02:04	120-82-1	W
1,2,4-Trimethylbenzene	<25.0	ug/kg	60.0	25.0	1	04/14/15 07:30	04/15/15 02:04	95-63-6	W
1,2-Dibromo-3-chloropropane	<91.2	ug/kg	250	91.2	1	04/14/15 07:30	04/15/15 02:04	96-12-8	W
1,2-Dibromoethane (EDB)	<25.0	ug/kg	60.0	25.0	1	04/14/15 07:30	04/15/15 02:04	106-93-4	W
1,2-Dichlorobenzene	<25.0	ug/kg	60.0	25.0	1	04/14/15 07:30	04/15/15 02:04	95-50-1	W
1,2-Dichloroethane	<25.0	ug/kg	60.0	25.0	1	04/14/15 07:30	04/15/15 02:04	107-06-2	W
1,2-Dichloropropane	<25.0	ug/kg	60.0	25.0	1	04/14/15 07:30	04/15/15 02:04	78-87-5	W
1,3,5-Trimethylbenzene	<25.0	ug/kg	60.0	25.0	1	04/14/15 07:30	04/15/15 02:04	108-67-8	W
1,3-Dichlorobenzene	<25.0	ug/kg	60.0	25.0	1	04/14/15 07:30	04/15/15 02:04	541-73-1	W
1,3-Dichloropropane	<25.0	ug/kg	60.0	25.0	1	04/14/15 07:30	04/15/15 02:04	142-28-9	W
1,4-Dichlorobenzene	<25.0	ug/kg	60.0	25.0	1	04/14/15 07:30	04/15/15 02:04	106-46-7	W
2,2-Dichloropropane	<25.0	ug/kg	60.0	25.0	1	04/14/15 07:30	04/15/15 02:04	594-20-7	W
2-Chlorotoluene	<25.0	ug/kg	60.0	25.0	1	04/14/15 07:30	04/15/15 02:04	95-49-8	W
4-Chlorotoluene	<25.0	ug/kg	60.0	25.0	1	04/14/15 07:30	04/15/15 02:04	106-43-4	W
Benzene	<25.0	ug/kg	60.0	25.0	1	04/14/15 07:30	04/15/15 02:04	71-43-2	W
Bromobenzene	<25.0	ug/kg	60.0	25.0	1	04/14/15 07:30	04/15/15 02:04	108-86-1	W
Bromochloromethane	<25.0	ug/kg	60.0	25.0	1	04/14/15 07:30	04/15/15 02:04	74-97-5	W
Bromodichloromethane	<25.0	ug/kg	60.0	25.0	1	04/14/15 07:30	04/15/15 02:04	75-27-4	W
Bromoform	<25.0	ug/kg	60.0	25.0	1	04/14/15 07:30	04/15/15 02:04	75-25-2	W
Bromomethane	<69.9	ug/kg	250	69.9	1	04/14/15 07:30	04/15/15 02:04	74-83-9	W
Carbon tetrachloride	<25.0	ug/kg	60.0	25.0	1	04/14/15 07:30	04/15/15 02:04	56-23-5	W
Chlorobenzene	<25.0	ug/kg	60.0	25.0	1	04/14/15 07:30	04/15/15 02:04	108-90-7	W
Chloroethane	<67.0	ug/kg	250	67.0	1	04/14/15 07:30	04/15/15 02:04	75-00-3	W
Chloroform	<46.4	ug/kg	250	46.4	1	04/14/15 07:30	04/15/15 02:04	67-66-3	W
Chloromethane	<25.0	ug/kg	60.0	25.0	1	04/14/15 07:30	04/15/15 02:04	74-87-3	W
Dibromochloromethane	<25.0	ug/kg	60.0	25.0	1	04/14/15 07:30	04/15/15 02:04	124-48-1	W
Dibromomethane	<25.0	ug/kg	60.0	25.0	1	04/14/15 07:30	04/15/15 02:04	74-95-3	W
Dichlorodifluoromethane	<25.0	ug/kg	60.0	25.0	1	04/14/15 07:30	04/15/15 02:04	75-71-8	W
Diisopropyl ether	<25.0	ug/kg	60.0	25.0	1	04/14/15 07:30	04/15/15 02:04	108-20-3	W
Ethylbenzene	<25.0	ug/kg	60.0	25.0	1	04/14/15 07:30	04/15/15 02:04	100-41-4	W
Hexachloro-1,3-butadiene	<25.0	ug/kg	60.0	25.0	1	04/14/15 07:30	04/15/15 02:04	87-68-3	W
Isopropylbenzene (Cumene)	<25.0	ug/kg	60.0	25.0	1	04/14/15 07:30	04/15/15 02:04	98-82-8	W
Methyl-tert-butyl ether	<25.0	ug/kg	60.0	25.0	1	04/14/15 07:30	04/15/15 02:04	1634-04-4	W
Methylene Chloride	<25.0	ug/kg	60.0	25.0	1	04/14/15 07:30	04/15/15 02:04	75-09-2	W
Naphthalene	<40.0	ug/kg	250	40.0	1	04/14/15 07:30	04/15/15 02:04	91-20-3	W
Styrene	<25.0	ug/kg	60.0	25.0	1	04/14/15 07:30	04/15/15 02:04	100-42-5	W

REPORT OF LABORATORY ANALYSIS

This report shall not be reproduced, except in full,
without the written consent of Pace Analytical Services, Inc..

ANALYTICAL RESULTS

Project: LINDLEY CLEANERS

Pace Project No.: 40113020

Sample: B704 **Lab ID: 40113020012** Collected: 04/09/15 00:00 Received: 04/11/15 08:05 Matrix: Solid

Results reported on a "dry weight" basis and are adjusted for percent moisture, sample size and any dilutions.

Parameters	Results	Units	LOQ	LOD	DF	Prepared	Analyzed	CAS No.	Qual
8260 MSV Med Level Normal List		Analytical Method: EPA 8260 Preparation Method: EPA 5035/5030B							
Tetrachloroethene	256	ug/kg	67.5	28.1	1	04/14/15 07:30	04/15/15 02:04	127-18-4	
Toluene	<25.0	ug/kg	60.0	25.0	1	04/14/15 07:30	04/15/15 02:04	108-88-3	W
Trichloroethene	<25.0	ug/kg	60.0	25.0	1	04/14/15 07:30	04/15/15 02:04	79-01-6	W
Trichlorofluoromethane	<25.0	ug/kg	60.0	25.0	1	04/14/15 07:30	04/15/15 02:04	75-69-4	W
Vinyl chloride	<25.0	ug/kg	60.0	25.0	1	04/14/15 07:30	04/15/15 02:04	75-01-4	W
Xylene (Total)	<75.0	ug/kg	180	75.0	1	04/14/15 07:30	04/15/15 02:04	1330-20-7	W
cis-1,2-Dichloroethene	<25.0	ug/kg	60.0	25.0	1	04/14/15 07:30	04/15/15 02:04	156-59-2	W
cis-1,3-Dichloropropene	<25.0	ug/kg	60.0	25.0	1	04/14/15 07:30	04/15/15 02:04	10061-01-5	W
n-Butylbenzene	<25.0	ug/kg	60.0	25.0	1	04/14/15 07:30	04/15/15 02:04	104-51-8	W
n-Propylbenzene	<25.0	ug/kg	60.0	25.0	1	04/14/15 07:30	04/15/15 02:04	103-65-1	W
p-Isopropyltoluene	<25.0	ug/kg	60.0	25.0	1	04/14/15 07:30	04/15/15 02:04	99-87-6	W
sec-Butylbenzene	<25.0	ug/kg	60.0	25.0	1	04/14/15 07:30	04/15/15 02:04	135-98-8	W
tert-Butylbenzene	<25.0	ug/kg	60.0	25.0	1	04/14/15 07:30	04/15/15 02:04	98-06-6	W
trans-1,2-Dichloroethene	<25.0	ug/kg	60.0	25.0	1	04/14/15 07:30	04/15/15 02:04	156-60-5	W
trans-1,3-Dichloropropene	<25.0	ug/kg	60.0	25.0	1	04/14/15 07:30	04/15/15 02:04	10061-02-6	W
Surrogates									
Dibromofluoromethane (S)	92	%	49-157		1	04/14/15 07:30	04/15/15 02:04	1868-53-7	
Toluene-d8 (S)	91	%	61-148		1	04/14/15 07:30	04/15/15 02:04	2037-26-5	
4-Bromofluorobenzene (S)	83	%	53-134		1	04/14/15 07:30	04/15/15 02:04	460-00-4	
Percent Moisture		Analytical Method: ASTM D2974-87							
Percent Moisture	11.0	%	0.10	0.10	1		04/23/15 14:57		

REPORT OF LABORATORY ANALYSIS

This report shall not be reproduced, except in full,
without the written consent of Pace Analytical Services, Inc..

ANALYTICAL RESULTS

Project: LINDLEY CLEANERS
Pace Project No.: 40113020

Sample: B808 **Lab ID: 40113020013** Collected: 04/09/15 00:00 Received: 04/11/15 08:05 Matrix: Solid

Results reported on a "dry weight" basis and are adjusted for percent moisture, sample size and any dilutions.

Parameters	Results	Units	LOQ	LOD	DF	Prepared	Analyzed	CAS No.	Qual
8260 MSV Med Level Normal List									
Analytical Method: EPA 8260 Preparation Method: EPA 5035/5030B									
1,1,1,2-Tetrachloroethane	<25.0	ug/kg	60.0	25.0	1	04/14/15 07:30	04/15/15 02:27	630-20-6	W
1,1,1-Trichloroethane	<25.0	ug/kg	60.0	25.0	1	04/14/15 07:30	04/15/15 02:27	71-55-6	W
1,1,2,2-Tetrachloroethane	<25.0	ug/kg	60.0	25.0	1	04/14/15 07:30	04/15/15 02:27	79-34-5	W
1,1,2-Trichloroethane	<25.0	ug/kg	60.0	25.0	1	04/14/15 07:30	04/15/15 02:27	79-00-5	W
1,1-Dichloroethane	<25.0	ug/kg	60.0	25.0	1	04/14/15 07:30	04/15/15 02:27	75-34-3	W
1,1-Dichloroethene	<25.0	ug/kg	60.0	25.0	1	04/14/15 07:30	04/15/15 02:27	75-35-4	W
1,1-Dichloropropene	<25.0	ug/kg	60.0	25.0	1	04/14/15 07:30	04/15/15 02:27	563-58-6	W
1,2,3-Trichlorobenzene	<25.0	ug/kg	60.0	25.0	1	04/14/15 07:30	04/15/15 02:27	87-61-6	W
1,2,3-Trichloropropane	<25.0	ug/kg	60.0	25.0	1	04/14/15 07:30	04/15/15 02:27	96-18-4	W
1,2,4-Trichlorobenzene	<47.6	ug/kg	250	47.6	1	04/14/15 07:30	04/15/15 02:27	120-82-1	W
1,2,4-Trimethylbenzene	<25.0	ug/kg	60.0	25.0	1	04/14/15 07:30	04/15/15 02:27	95-63-6	W
1,2-Dibromo-3-chloropropane	<91.2	ug/kg	250	91.2	1	04/14/15 07:30	04/15/15 02:27	96-12-8	W
1,2-Dibromoethane (EDB)	<25.0	ug/kg	60.0	25.0	1	04/14/15 07:30	04/15/15 02:27	106-93-4	W
1,2-Dichlorobenzene	<25.0	ug/kg	60.0	25.0	1	04/14/15 07:30	04/15/15 02:27	95-50-1	W
1,2-Dichloroethane	<25.0	ug/kg	60.0	25.0	1	04/14/15 07:30	04/15/15 02:27	107-06-2	W
1,2-Dichloropropane	<25.0	ug/kg	60.0	25.0	1	04/14/15 07:30	04/15/15 02:27	78-87-5	W
1,3,5-Trimethylbenzene	<25.0	ug/kg	60.0	25.0	1	04/14/15 07:30	04/15/15 02:27	108-67-8	W
1,3-Dichlorobenzene	<25.0	ug/kg	60.0	25.0	1	04/14/15 07:30	04/15/15 02:27	541-73-1	W
1,3-Dichloropropane	<25.0	ug/kg	60.0	25.0	1	04/14/15 07:30	04/15/15 02:27	142-28-9	W
1,4-Dichlorobenzene	<25.0	ug/kg	60.0	25.0	1	04/14/15 07:30	04/15/15 02:27	106-46-7	W
2,2-Dichloropropane	<25.0	ug/kg	60.0	25.0	1	04/14/15 07:30	04/15/15 02:27	594-20-7	W
2-Chlorotoluene	<25.0	ug/kg	60.0	25.0	1	04/14/15 07:30	04/15/15 02:27	95-49-8	W
4-Chlorotoluene	<25.0	ug/kg	60.0	25.0	1	04/14/15 07:30	04/15/15 02:27	106-43-4	W
Benzene	<25.0	ug/kg	60.0	25.0	1	04/14/15 07:30	04/15/15 02:27	71-43-2	W
Bromobenzene	<25.0	ug/kg	60.0	25.0	1	04/14/15 07:30	04/15/15 02:27	108-86-1	W
Bromochloromethane	<25.0	ug/kg	60.0	25.0	1	04/14/15 07:30	04/15/15 02:27	74-97-5	W
Bromodichloromethane	<25.0	ug/kg	60.0	25.0	1	04/14/15 07:30	04/15/15 02:27	75-27-4	W
Bromoform	<25.0	ug/kg	60.0	25.0	1	04/14/15 07:30	04/15/15 02:27	75-25-2	W
Bromomethane	<69.9	ug/kg	250	69.9	1	04/14/15 07:30	04/15/15 02:27	74-83-9	W
Carbon tetrachloride	<25.0	ug/kg	60.0	25.0	1	04/14/15 07:30	04/15/15 02:27	56-23-5	W
Chlorobenzene	<25.0	ug/kg	60.0	25.0	1	04/14/15 07:30	04/15/15 02:27	108-90-7	W
Chloroethane	<67.0	ug/kg	250	67.0	1	04/14/15 07:30	04/15/15 02:27	75-00-3	W
Chloroform	<46.4	ug/kg	250	46.4	1	04/14/15 07:30	04/15/15 02:27	67-66-3	W
Chloromethane	<25.0	ug/kg	60.0	25.0	1	04/14/15 07:30	04/15/15 02:27	74-87-3	W
Dibromochloromethane	<25.0	ug/kg	60.0	25.0	1	04/14/15 07:30	04/15/15 02:27	124-48-1	W
Dibromomethane	<25.0	ug/kg	60.0	25.0	1	04/14/15 07:30	04/15/15 02:27	74-95-3	W
Dichlorodifluoromethane	<25.0	ug/kg	60.0	25.0	1	04/14/15 07:30	04/15/15 02:27	75-71-8	W
Diisopropyl ether	<25.0	ug/kg	60.0	25.0	1	04/14/15 07:30	04/15/15 02:27	108-20-3	W
Ethylbenzene	<25.0	ug/kg	60.0	25.0	1	04/14/15 07:30	04/15/15 02:27	100-41-4	W
Hexachloro-1,3-butadiene	<25.0	ug/kg	60.0	25.0	1	04/14/15 07:30	04/15/15 02:27	87-68-3	W
Isopropylbenzene (Cumene)	<25.0	ug/kg	60.0	25.0	1	04/14/15 07:30	04/15/15 02:27	98-82-8	W
Methyl-tert-butyl ether	<25.0	ug/kg	60.0	25.0	1	04/14/15 07:30	04/15/15 02:27	1634-04-4	W
Methylene Chloride	<25.0	ug/kg	60.0	25.0	1	04/14/15 07:30	04/15/15 02:27	75-09-2	W
Naphthalene	<40.0	ug/kg	250	40.0	1	04/14/15 07:30	04/15/15 02:27	91-20-3	W
Styrene	<25.0	ug/kg	60.0	25.0	1	04/14/15 07:30	04/15/15 02:27	100-42-5	W

REPORT OF LABORATORY ANALYSIS

This report shall not be reproduced, except in full,
without the written consent of Pace Analytical Services, Inc..

ANALYTICAL RESULTS

Project: LINDLEY CLEANERS

Pace Project No.: 40113020

Sample: B808 **Lab ID: 40113020013** Collected: 04/09/15 00:00 Received: 04/11/15 08:05 Matrix: Solid

Results reported on a "dry weight" basis and are adjusted for percent moisture, sample size and any dilutions.

Parameters	Results	Units	LOQ	LOD	DF	Prepared	Analyzed	CAS No.	Qual
8260 MSV Med Level Normal List									
Analytical Method: EPA 8260 Preparation Method: EPA 5035/5030B									
Tetrachloroethene	<25.0	ug/kg	60.0	25.0	1	04/14/15 07:30	04/15/15 02:27	127-18-4	W
Toluene	<25.0	ug/kg	60.0	25.0	1	04/14/15 07:30	04/15/15 02:27	108-88-3	W
Trichloroethene	<25.0	ug/kg	60.0	25.0	1	04/14/15 07:30	04/15/15 02:27	79-01-6	W
Trichlorofluoromethane	<25.0	ug/kg	60.0	25.0	1	04/14/15 07:30	04/15/15 02:27	75-69-4	W
Vinyl chloride	<25.0	ug/kg	60.0	25.0	1	04/14/15 07:30	04/15/15 02:27	75-01-4	W
Xylene (Total)	<75.0	ug/kg	180	75.0	1	04/14/15 07:30	04/15/15 02:27	1330-20-7	W
cis-1,2-Dichloroethene	<25.0	ug/kg	60.0	25.0	1	04/14/15 07:30	04/15/15 02:27	156-59-2	W
cis-1,3-Dichloropropene	<25.0	ug/kg	60.0	25.0	1	04/14/15 07:30	04/15/15 02:27	10061-01-5	W
n-Butylbenzene	<25.0	ug/kg	60.0	25.0	1	04/14/15 07:30	04/15/15 02:27	104-51-8	W
n-Propylbenzene	<25.0	ug/kg	60.0	25.0	1	04/14/15 07:30	04/15/15 02:27	103-65-1	W
p-Isopropyltoluene	<25.0	ug/kg	60.0	25.0	1	04/14/15 07:30	04/15/15 02:27	99-87-6	W
sec-Butylbenzene	<25.0	ug/kg	60.0	25.0	1	04/14/15 07:30	04/15/15 02:27	135-98-8	W
tert-Butylbenzene	<25.0	ug/kg	60.0	25.0	1	04/14/15 07:30	04/15/15 02:27	98-06-6	W
trans-1,2-Dichloroethene	<25.0	ug/kg	60.0	25.0	1	04/14/15 07:30	04/15/15 02:27	156-60-5	W
trans-1,3-Dichloropropene	<25.0	ug/kg	60.0	25.0	1	04/14/15 07:30	04/15/15 02:27	10061-02-6	W
Surrogates									
Dibromofluoromethane (S)	94	%	49-157		1	04/14/15 07:30	04/15/15 02:27	1868-53-7	
Toluene-d8 (S)	88	%	61-148		1	04/14/15 07:30	04/15/15 02:27	2037-26-5	
4-Bromofluorobenzene (S)	84	%	53-134		1	04/14/15 07:30	04/15/15 02:27	460-00-4	
Percent Moisture									
Analytical Method: ASTM D2974-87									
Percent Moisture	6.4	%	0.10	0.10	1		04/23/15 14:57		

REPORT OF LABORATORY ANALYSIS

This report shall not be reproduced, except in full,
without the written consent of Pace Analytical Services, Inc..

ANALYTICAL RESULTS

Project: LINDLEY CLEANERS
Pace Project No.: 40113020

Sample: B912 Lab ID: 40113020014 Collected: 04/09/15 00:00 Received: 04/11/15 08:05 Matrix: Solid

Results reported on a "dry weight" basis and are adjusted for percent moisture, sample size and any dilutions.

Parameters	Results	Units	LOQ	LOD	DF	Prepared	Analyzed	CAS No.	Qual
8260 MSV Med Level Normal List									
Analytical Method: EPA 8260 Preparation Method: EPA 5035/5030B									
1,1,1,2-Tetrachloroethane	<25.0	ug/kg	60.0	25.0	1	04/14/15 07:30	04/15/15 02:49	630-20-6	W
1,1,1-Trichloroethane	<25.0	ug/kg	60.0	25.0	1	04/14/15 07:30	04/15/15 02:49	71-55-6	W
1,1,2,2-Tetrachloroethane	<25.0	ug/kg	60.0	25.0	1	04/14/15 07:30	04/15/15 02:49	79-34-5	W
1,1,2-Trichloroethane	<25.0	ug/kg	60.0	25.0	1	04/14/15 07:30	04/15/15 02:49	79-00-5	W
1,1-Dichloroethane	<25.0	ug/kg	60.0	25.0	1	04/14/15 07:30	04/15/15 02:49	75-34-3	W
1,1-Dichloroethene	<25.0	ug/kg	60.0	25.0	1	04/14/15 07:30	04/15/15 02:49	75-35-4	W
1,1-Dichloropropene	<25.0	ug/kg	60.0	25.0	1	04/14/15 07:30	04/15/15 02:49	563-58-6	W
1,2,3-Trichlorobenzene	<25.0	ug/kg	60.0	25.0	1	04/14/15 07:30	04/15/15 02:49	87-61-6	W
1,2,3-Trichloropropane	<25.0	ug/kg	60.0	25.0	1	04/14/15 07:30	04/15/15 02:49	96-18-4	W
1,2,4-Trichlorobenzene	<47.6	ug/kg	250	47.6	1	04/14/15 07:30	04/15/15 02:49	120-82-1	W
1,2,4-Trimethylbenzene	<25.0	ug/kg	60.0	25.0	1	04/14/15 07:30	04/15/15 02:49	95-63-6	W
1,2-Dibromo-3-chloropropane	<91.2	ug/kg	250	91.2	1	04/14/15 07:30	04/15/15 02:49	96-12-8	W
1,2-Dibromoethane (EDB)	<25.0	ug/kg	60.0	25.0	1	04/14/15 07:30	04/15/15 02:49	106-93-4	W
1,2-Dichlorobenzene	<25.0	ug/kg	60.0	25.0	1	04/14/15 07:30	04/15/15 02:49	95-50-1	W
1,2-Dichloroethane	<25.0	ug/kg	60.0	25.0	1	04/14/15 07:30	04/15/15 02:49	107-06-2	W
1,2-Dichloropropane	<25.0	ug/kg	60.0	25.0	1	04/14/15 07:30	04/15/15 02:49	78-87-5	W
1,3,5-Trimethylbenzene	<25.0	ug/kg	60.0	25.0	1	04/14/15 07:30	04/15/15 02:49	108-67-8	W
1,3-Dichlorobenzene	<25.0	ug/kg	60.0	25.0	1	04/14/15 07:30	04/15/15 02:49	541-73-1	W
1,3-Dichloropropane	<25.0	ug/kg	60.0	25.0	1	04/14/15 07:30	04/15/15 02:49	142-28-9	W
1,4-Dichlorobenzene	<25.0	ug/kg	60.0	25.0	1	04/14/15 07:30	04/15/15 02:49	106-46-7	W
2,2-Dichloropropane	<25.0	ug/kg	60.0	25.0	1	04/14/15 07:30	04/15/15 02:49	594-20-7	W
2-Chlorotoluene	<25.0	ug/kg	60.0	25.0	1	04/14/15 07:30	04/15/15 02:49	95-49-8	W
4-Chlorotoluene	<25.0	ug/kg	60.0	25.0	1	04/14/15 07:30	04/15/15 02:49	106-43-4	W
Benzene	<25.0	ug/kg	60.0	25.0	1	04/14/15 07:30	04/15/15 02:49	71-43-2	W
Bromobenzene	<25.0	ug/kg	60.0	25.0	1	04/14/15 07:30	04/15/15 02:49	108-86-1	W
Bromochloromethane	<25.0	ug/kg	60.0	25.0	1	04/14/15 07:30	04/15/15 02:49	74-97-5	W
Bromodichloromethane	<25.0	ug/kg	60.0	25.0	1	04/14/15 07:30	04/15/15 02:49	75-27-4	W
Bromoform	<25.0	ug/kg	60.0	25.0	1	04/14/15 07:30	04/15/15 02:49	75-25-2	W
Bromomethane	<69.9	ug/kg	250	69.9	1	04/14/15 07:30	04/15/15 02:49	74-83-9	W
Carbon tetrachloride	<25.0	ug/kg	60.0	25.0	1	04/14/15 07:30	04/15/15 02:49	56-23-5	W
Chlorobenzene	<25.0	ug/kg	60.0	25.0	1	04/14/15 07:30	04/15/15 02:49	108-90-7	W
Chloroethane	<67.0	ug/kg	250	67.0	1	04/14/15 07:30	04/15/15 02:49	75-00-3	W
Chloroform	<46.4	ug/kg	250	46.4	1	04/14/15 07:30	04/15/15 02:49	67-66-3	W
Chloromethane	<25.0	ug/kg	60.0	25.0	1	04/14/15 07:30	04/15/15 02:49	74-87-3	W
Dibromochloromethane	<25.0	ug/kg	60.0	25.0	1	04/14/15 07:30	04/15/15 02:49	124-48-1	W
Dibromomethane	<25.0	ug/kg	60.0	25.0	1	04/14/15 07:30	04/15/15 02:49	74-95-3	W
Dichlorodifluoromethane	<25.0	ug/kg	60.0	25.0	1	04/14/15 07:30	04/15/15 02:49	75-71-8	W
Diisopropyl ether	<25.0	ug/kg	60.0	25.0	1	04/14/15 07:30	04/15/15 02:49	108-20-3	W
Ethylbenzene	<25.0	ug/kg	60.0	25.0	1	04/14/15 07:30	04/15/15 02:49	100-41-4	W
Hexachloro-1,3-butadiene	<25.0	ug/kg	60.0	25.0	1	04/14/15 07:30	04/15/15 02:49	87-68-3	W
Isopropylbenzene (Cumene)	<25.0	ug/kg	60.0	25.0	1	04/14/15 07:30	04/15/15 02:49	98-82-8	W
Methyl-tert-butyl ether	<25.0	ug/kg	60.0	25.0	1	04/14/15 07:30	04/15/15 02:49	1634-04-4	W
Methylene Chloride	<25.0	ug/kg	60.0	25.0	1	04/14/15 07:30	04/15/15 02:49	75-09-2	W
Naphthalene	<40.0	ug/kg	250	40.0	1	04/14/15 07:30	04/15/15 02:49	91-20-3	W
Styrene	<25.0	ug/kg	60.0	25.0	1	04/14/15 07:30	04/15/15 02:49	100-42-5	W

REPORT OF LABORATORY ANALYSIS

This report shall not be reproduced, except in full,
without the written consent of Pace Analytical Services, Inc..

ANALYTICAL RESULTS

Project: LINDLEY CLEANERS

Pace Project No.: 40113020

Sample: B912 **Lab ID: 40113020014** Collected: 04/09/15 00:00 Received: 04/11/15 08:05 Matrix: Solid

Results reported on a "dry weight" basis and are adjusted for percent moisture, sample size and any dilutions.

Parameters	Results	Units	LOQ	LOD	DF	Prepared	Analyzed	CAS No.	Qual
8260 MSV Med Level Normal List									
Analytical Method: EPA 8260 Preparation Method: EPA 5035/5030B									
Tetrachloroethene	<25.0	ug/kg	60.0	25.0	1	04/14/15 07:30	04/15/15 02:49	127-18-4	W
Toluene	<25.0	ug/kg	60.0	25.0	1	04/14/15 07:30	04/15/15 02:49	108-88-3	W
Trichloroethene	<25.0	ug/kg	60.0	25.0	1	04/14/15 07:30	04/15/15 02:49	79-01-6	W
Trichlorofluoromethane	<25.0	ug/kg	60.0	25.0	1	04/14/15 07:30	04/15/15 02:49	75-69-4	W
Vinyl chloride	<25.0	ug/kg	60.0	25.0	1	04/14/15 07:30	04/15/15 02:49	75-01-4	W
Xylene (Total)	<75.0	ug/kg	180	75.0	1	04/14/15 07:30	04/15/15 02:49	1330-20-7	W
cis-1,2-Dichloroethene	<25.0	ug/kg	60.0	25.0	1	04/14/15 07:30	04/15/15 02:49	156-59-2	W
cis-1,3-Dichloropropene	<25.0	ug/kg	60.0	25.0	1	04/14/15 07:30	04/15/15 02:49	10061-01-5	W
n-Butylbenzene	<25.0	ug/kg	60.0	25.0	1	04/14/15 07:30	04/15/15 02:49	104-51-8	W
n-Propylbenzene	<25.0	ug/kg	60.0	25.0	1	04/14/15 07:30	04/15/15 02:49	103-65-1	W
p-Isopropyltoluene	<25.0	ug/kg	60.0	25.0	1	04/14/15 07:30	04/15/15 02:49	99-87-6	W
sec-Butylbenzene	<25.0	ug/kg	60.0	25.0	1	04/14/15 07:30	04/15/15 02:49	135-98-8	W
tert-Butylbenzene	<25.0	ug/kg	60.0	25.0	1	04/14/15 07:30	04/15/15 02:49	98-06-6	W
trans-1,2-Dichloroethene	<25.0	ug/kg	60.0	25.0	1	04/14/15 07:30	04/15/15 02:49	156-60-5	W
trans-1,3-Dichloropropene	<25.0	ug/kg	60.0	25.0	1	04/14/15 07:30	04/15/15 02:49	10061-02-6	W
Surrogates									
Dibromofluoromethane (S)	101	%	49-157		1	04/14/15 07:30	04/15/15 02:49	1868-53-7	
Toluene-d8 (S)	93	%	61-148		1	04/14/15 07:30	04/15/15 02:49	2037-26-5	
4-Bromofluorobenzene (S)	90	%	53-134		1	04/14/15 07:30	04/15/15 02:49	460-00-4	
Percent Moisture									
Analytical Method: ASTM D2974-87									
Percent Moisture	3.7	%	0.10	0.10	1		04/23/15 14:57		

REPORT OF LABORATORY ANALYSIS

This report shall not be reproduced, except in full,
without the written consent of Pace Analytical Services, Inc..

ANALYTICAL RESULTS

Project: LINDLEY CLEANERS

Pace Project No.: 40113020

Sample: B1004 **Lab ID: 40113020015** Collected: 04/09/15 00:00 Received: 04/11/15 08:05 Matrix: Solid

Results reported on a "dry weight" basis and are adjusted for percent moisture, sample size and any dilutions.

Parameters	Results	Units	LOQ	LOD	DF	Prepared	Analyzed	CAS No.	Qual
8260 MSV Med Level Normal List									
Analytical Method: EPA 8260 Preparation Method: EPA 5035/5030B									
1,1,1,2-Tetrachloroethane	<25.0	ug/kg	60.0	25.0	1	04/14/15 07:30	04/15/15 03:57	630-20-6	W
1,1,1-Trichloroethane	<25.0	ug/kg	60.0	25.0	1	04/14/15 07:30	04/15/15 03:57	71-55-6	W
1,1,2,2-Tetrachloroethane	<25.0	ug/kg	60.0	25.0	1	04/14/15 07:30	04/15/15 03:57	79-34-5	W
1,1,2-Trichloroethane	<25.0	ug/kg	60.0	25.0	1	04/14/15 07:30	04/15/15 03:57	79-00-5	W
1,1-Dichloroethane	<25.0	ug/kg	60.0	25.0	1	04/14/15 07:30	04/15/15 03:57	75-34-3	W
1,1-Dichloroethene	<25.0	ug/kg	60.0	25.0	1	04/14/15 07:30	04/15/15 03:57	75-35-4	W
1,1-Dichloropropene	<25.0	ug/kg	60.0	25.0	1	04/14/15 07:30	04/15/15 03:57	563-58-6	W
1,2,3-Trichlorobenzene	<25.0	ug/kg	60.0	25.0	1	04/14/15 07:30	04/15/15 03:57	87-61-6	W
1,2,3-Trichloropropane	<25.0	ug/kg	60.0	25.0	1	04/14/15 07:30	04/15/15 03:57	96-18-4	W
1,2,4-Trichlorobenzene	<47.6	ug/kg	250	47.6	1	04/14/15 07:30	04/15/15 03:57	120-82-1	W
1,2,4-Trimethylbenzene	<25.0	ug/kg	60.0	25.0	1	04/14/15 07:30	04/15/15 03:57	95-63-6	W
1,2-Dibromo-3-chloropropane	<91.2	ug/kg	250	91.2	1	04/14/15 07:30	04/15/15 03:57	96-12-8	W
1,2-Dibromoethane (EDB)	<25.0	ug/kg	60.0	25.0	1	04/14/15 07:30	04/15/15 03:57	106-93-4	W
1,2-Dichlorobenzene	<25.0	ug/kg	60.0	25.0	1	04/14/15 07:30	04/15/15 03:57	95-50-1	W
1,2-Dichloroethane	<25.0	ug/kg	60.0	25.0	1	04/14/15 07:30	04/15/15 03:57	107-06-2	W
1,2-Dichloropropane	<25.0	ug/kg	60.0	25.0	1	04/14/15 07:30	04/15/15 03:57	78-87-5	W
1,3,5-Trimethylbenzene	<25.0	ug/kg	60.0	25.0	1	04/14/15 07:30	04/15/15 03:57	108-67-8	W
1,3-Dichlorobenzene	<25.0	ug/kg	60.0	25.0	1	04/14/15 07:30	04/15/15 03:57	541-73-1	W
1,3-Dichloropropane	<25.0	ug/kg	60.0	25.0	1	04/14/15 07:30	04/15/15 03:57	142-28-9	W
1,4-Dichlorobenzene	<25.0	ug/kg	60.0	25.0	1	04/14/15 07:30	04/15/15 03:57	106-46-7	W
2,2-Dichloropropane	<25.0	ug/kg	60.0	25.0	1	04/14/15 07:30	04/15/15 03:57	594-20-7	W
2-Chlorotoluene	<25.0	ug/kg	60.0	25.0	1	04/14/15 07:30	04/15/15 03:57	95-49-8	W
4-Chlorotoluene	<25.0	ug/kg	60.0	25.0	1	04/14/15 07:30	04/15/15 03:57	106-43-4	W
Benzene	<25.0	ug/kg	60.0	25.0	1	04/14/15 07:30	04/15/15 03:57	71-43-2	W
Bromobenzene	<25.0	ug/kg	60.0	25.0	1	04/14/15 07:30	04/15/15 03:57	108-86-1	W
Bromochloromethane	<25.0	ug/kg	60.0	25.0	1	04/14/15 07:30	04/15/15 03:57	74-97-5	W
Bromodichloromethane	<25.0	ug/kg	60.0	25.0	1	04/14/15 07:30	04/15/15 03:57	75-27-4	W
Bromoform	<25.0	ug/kg	60.0	25.0	1	04/14/15 07:30	04/15/15 03:57	75-25-2	W
Bromomethane	<69.9	ug/kg	250	69.9	1	04/14/15 07:30	04/15/15 03:57	74-83-9	W
Carbon tetrachloride	<25.0	ug/kg	60.0	25.0	1	04/14/15 07:30	04/15/15 03:57	56-23-5	W
Chlorobenzene	<25.0	ug/kg	60.0	25.0	1	04/14/15 07:30	04/15/15 03:57	108-90-7	W
Chloroethane	<67.0	ug/kg	250	67.0	1	04/14/15 07:30	04/15/15 03:57	75-00-3	W
Chloroform	<46.4	ug/kg	250	46.4	1	04/14/15 07:30	04/15/15 03:57	67-66-3	W
Chloromethane	<25.0	ug/kg	60.0	25.0	1	04/14/15 07:30	04/15/15 03:57	74-87-3	W
Dibromochloromethane	<25.0	ug/kg	60.0	25.0	1	04/14/15 07:30	04/15/15 03:57	124-48-1	W
Dibromomethane	<25.0	ug/kg	60.0	25.0	1	04/14/15 07:30	04/15/15 03:57	74-95-3	W
Dichlorodifluoromethane	<25.0	ug/kg	60.0	25.0	1	04/14/15 07:30	04/15/15 03:57	75-71-8	W
Diisopropyl ether	<25.0	ug/kg	60.0	25.0	1	04/14/15 07:30	04/15/15 03:57	108-20-3	W
Ethylbenzene	<25.0	ug/kg	60.0	25.0	1	04/14/15 07:30	04/15/15 03:57	100-41-4	W
Hexachloro-1,3-butadiene	<25.0	ug/kg	60.0	25.0	1	04/14/15 07:30	04/15/15 03:57	87-68-3	W
Isopropylbenzene (Cumene)	<25.0	ug/kg	60.0	25.0	1	04/14/15 07:30	04/15/15 03:57	98-82-8	W
Methyl-tert-butyl ether	<25.0	ug/kg	60.0	25.0	1	04/14/15 07:30	04/15/15 03:57	1634-04-4	W
Methylene Chloride	<25.0	ug/kg	60.0	25.0	1	04/14/15 07:30	04/15/15 03:57	75-09-2	W
Naphthalene	<40.0	ug/kg	250	40.0	1	04/14/15 07:30	04/15/15 03:57	91-20-3	W
Styrene	<25.0	ug/kg	60.0	25.0	1	04/14/15 07:30	04/15/15 03:57	100-42-5	W

REPORT OF LABORATORY ANALYSIS

This report shall not be reproduced, except in full,
without the written consent of Pace Analytical Services, Inc..

ANALYTICAL RESULTS

Project: LINDLEY CLEANERS

Pace Project No.: 40113020

Sample: B1004 **Lab ID: 40113020015** Collected: 04/09/15 00:00 Received: 04/11/15 08:05 Matrix: Solid

Results reported on a "dry weight" basis and are adjusted for percent moisture, sample size and any dilutions.

Parameters	Results	Units	LOQ	LOD	DF	Prepared	Analyzed	CAS No.	Qual
8260 MSV Med Level Normal List									
Analytical Method: EPA 8260 Preparation Method: EPA 5035/5030B									
Tetrachloroethene	59.3J	ug/kg	65.1	27.1	1	04/14/15 07:30	04/15/15 03:57	127-18-4	
Toluene	<25.0	ug/kg	60.0	25.0	1	04/14/15 07:30	04/15/15 03:57	108-88-3	W
Trichloroethene	<25.0	ug/kg	60.0	25.0	1	04/14/15 07:30	04/15/15 03:57	79-01-6	W
Trichlorofluoromethane	<25.0	ug/kg	60.0	25.0	1	04/14/15 07:30	04/15/15 03:57	75-69-4	W
Vinyl chloride	<25.0	ug/kg	60.0	25.0	1	04/14/15 07:30	04/15/15 03:57	75-01-4	W
Xylene (Total)	<75.0	ug/kg	180	75.0	1	04/14/15 07:30	04/15/15 03:57	1330-20-7	W
cis-1,2-Dichloroethene	<25.0	ug/kg	60.0	25.0	1	04/14/15 07:30	04/15/15 03:57	156-59-2	W
cis-1,3-Dichloropropene	<25.0	ug/kg	60.0	25.0	1	04/14/15 07:30	04/15/15 03:57	10061-01-5	W
n-Butylbenzene	<25.0	ug/kg	60.0	25.0	1	04/14/15 07:30	04/15/15 03:57	104-51-8	W
n-Propylbenzene	<25.0	ug/kg	60.0	25.0	1	04/14/15 07:30	04/15/15 03:57	103-65-1	W
p-Isopropyltoluene	<25.0	ug/kg	60.0	25.0	1	04/14/15 07:30	04/15/15 03:57	99-87-6	W
sec-Butylbenzene	<25.0	ug/kg	60.0	25.0	1	04/14/15 07:30	04/15/15 03:57	135-98-8	W
tert-Butylbenzene	<25.0	ug/kg	60.0	25.0	1	04/14/15 07:30	04/15/15 03:57	98-06-6	W
trans-1,2-Dichloroethene	<25.0	ug/kg	60.0	25.0	1	04/14/15 07:30	04/15/15 03:57	156-60-5	W
trans-1,3-Dichloropropene	<25.0	ug/kg	60.0	25.0	1	04/14/15 07:30	04/15/15 03:57	10061-02-6	W
Surrogates									
Dibromofluoromethane (S)	99	%	49-157		1	04/14/15 07:30	04/15/15 03:57	1868-53-7	
Toluene-d8 (S)	97	%	61-148		1	04/14/15 07:30	04/15/15 03:57	2037-26-5	
4-Bromofluorobenzene (S)	92	%	53-134		1	04/14/15 07:30	04/15/15 03:57	460-00-4	
Percent Moisture									
Analytical Method: ASTM D2974-87									
Percent Moisture	7.9	%	0.10	0.10	1		04/23/15 14:57		

REPORT OF LABORATORY ANALYSIS

This report shall not be reproduced, except in full,
without the written consent of Pace Analytical Services, Inc..

ANALYTICAL RESULTS

Project: LINDLEY CLEANERS

Pace Project No.: 40113020

Sample: B1104 **Lab ID: 40113020016** Collected: 04/09/15 00:00 Received: 04/11/15 08:05 Matrix: Solid

Results reported on a "dry weight" basis and are adjusted for percent moisture, sample size and any dilutions.

Parameters	Results	Units	LOQ	LOD	DF	Prepared	Analyzed	CAS No.	Qual
8270 MSSV FULL LIST MICROWAVE Analytical Method: EPA 8270 Preparation Method: EPA 3546									
1,2,4-Trichlorobenzene	<46.1	ug/kg	185	46.1	1	04/17/15 09:13	04/17/15 12:15	120-82-1	
1,2-Dichlorobenzene	<30.6	ug/kg	185	30.6	1	04/17/15 09:13	04/17/15 12:15	95-50-1	
1,3-Dichlorobenzene	<24.5	ug/kg	185	24.5	1	04/17/15 09:13	04/17/15 12:15	541-73-1	
1,4-Dichlorobenzene	<27.7	ug/kg	185	27.7	1	04/17/15 09:13	04/17/15 12:15	106-46-7	
2,2'-Oxybis(1-chloropropane)	<31.9	ug/kg	185	31.9	1	04/17/15 09:13	04/17/15 12:15	108-60-1	
2,4,5-Trichlorophenol	<39.2	ug/kg	185	39.2	1	04/17/15 09:13	04/17/15 12:15	95-95-4	
2,4,6-Trichlorophenol	<46.7	ug/kg	185	46.7	1	04/17/15 09:13	04/17/15 12:15	88-06-2	
2,4-Dichlorophenol	<30.7	ug/kg	185	30.7	1	04/17/15 09:13	04/17/15 12:15	120-83-2	
2,4-Dimethylphenol	<35.3	ug/kg	185	35.3	1	04/17/15 09:13	04/17/15 12:15	105-67-9	
2,4-Dinitrophenol	<74.8	ug/kg	368	74.8	1	04/17/15 09:13	04/17/15 12:15	51-28-5	
2,4-Dinitrotoluene	<56.8	ug/kg	185	56.8	1	04/17/15 09:13	04/17/15 12:15	121-14-2	
2,6-Dinitrotoluene	<20.1	ug/kg	185	20.1	1	04/17/15 09:13	04/17/15 12:15	606-20-2	
2-Chloronaphthalene	<33.6	ug/kg	185	33.6	1	04/17/15 09:13	04/17/15 12:15	91-58-7	
2-Chlorophenol	<33.2	ug/kg	185	33.2	1	04/17/15 09:13	04/17/15 12:15	95-57-8	
2-Methylnaphthalene	<34.2	ug/kg	185	34.2	1	04/17/15 09:13	04/17/15 12:15	91-57-6	
2-Methylphenol(o-Cresol)	<35.0	ug/kg	185	35.0	1	04/17/15 09:13	04/17/15 12:15	95-48-7	
2-Nitroaniline	<34.7	ug/kg	185	34.7	1	04/17/15 09:13	04/17/15 12:15	88-74-4	
2-Nitrophenol	<36.0	ug/kg	185	36.0	1	04/17/15 09:13	04/17/15 12:15	88-75-5	
3&4-Methylphenol(m&p Cresol)	<26.9	ug/kg	185	26.9	1	04/17/15 09:13	04/17/15 12:15		
3,3'-Dichlorobenzidine	<22.8	ug/kg	185	22.8	1	04/17/15 09:13	04/17/15 12:15	91-94-1	
3-Nitroaniline	<50.9	ug/kg	185	50.9	1	04/17/15 09:13	04/17/15 12:15	99-09-2	
4,6-Dinitro-2-methylphenol	<19.4	ug/kg	185	19.4	1	04/17/15 09:13	04/17/15 12:15	534-52-1	
4-Bromophenylphenyl ether	<38.8	ug/kg	185	38.8	1	04/17/15 09:13	04/17/15 12:15	101-55-3	
4-Chloro-3-methylphenol	<35.8	ug/kg	185	35.8	1	04/17/15 09:13	04/17/15 12:15	59-50-7	
4-Chloroaniline	<22.9	ug/kg	368	22.9	1	04/17/15 09:13	04/17/15 12:15	106-47-8	
4-Chlorophenylphenyl ether	<38.6	ug/kg	185	38.6	1	04/17/15 09:13	04/17/15 12:15	7005-72-3	
4-Nitroaniline	<48.5	ug/kg	185	48.5	1	04/17/15 09:13	04/17/15 12:15	100-01-6	
4-Nitrophenol	<49.5	ug/kg	185	49.5	1	04/17/15 09:13	04/17/15 12:15	100-02-7	
Acenaphthene	<44.0	ug/kg	185	44.0	1	04/17/15 09:13	04/17/15 12:15	83-32-9	
Acenaphthylene	<41.2	ug/kg	185	41.2	1	04/17/15 09:13	04/17/15 12:15	208-96-8	
Anthracene	<48.7	ug/kg	185	48.7	1	04/17/15 09:13	04/17/15 12:15	120-12-7	
Benzo(a)anthracene	<33.3	ug/kg	185	33.3	1	04/17/15 09:13	04/17/15 12:15	56-55-3	
Benzo(a)pyrene	<36.6	ug/kg	185	36.6	1	04/17/15 09:13	04/17/15 12:15	50-32-8	
Benzo(b)fluoranthene	<43.6	ug/kg	185	43.6	1	04/17/15 09:13	04/17/15 12:15	205-99-2	
Benzo(g,h,i)perylene	<36.9	ug/kg	185	36.9	1	04/17/15 09:13	04/17/15 12:15	191-24-2	
Benzo(k)fluoranthene	<50.0	ug/kg	185	50.0	1	04/17/15 09:13	04/17/15 12:15	207-08-9	
Butylbenzylphthalate	<34.6	ug/kg	185	34.6	1	04/17/15 09:13	04/17/15 12:15	85-68-7	
Carbazole	<39.7	ug/kg	185	39.7	1	04/17/15 09:13	04/17/15 12:15	86-74-8	
Chrysene	<36.3	ug/kg	185	36.3	1	04/17/15 09:13	04/17/15 12:15	218-01-9	
Di-n-butylphthalate	<39.6	ug/kg	185	39.6	1	04/17/15 09:13	04/17/15 12:15	84-74-2	
Di-n-octylphthalate	<28.7	ug/kg	185	28.7	1	04/17/15 09:13	04/17/15 12:15	117-84-0	
Dibenz(a,h)anthracene	<27.2	ug/kg	185	27.2	1	04/17/15 09:13	04/17/15 12:15	53-70-3	
Dibenzofuran	<40.5	ug/kg	185	40.5	1	04/17/15 09:13	04/17/15 12:15	132-64-9	
Diethylphthalate	<36.5	ug/kg	185	36.5	1	04/17/15 09:13	04/17/15 12:15	84-66-2	
Dimethylphthalate	<35.3	ug/kg	185	35.3	1	04/17/15 09:13	04/17/15 12:15	131-11-3	

REPORT OF LABORATORY ANALYSIS

This report shall not be reproduced, except in full,
without the written consent of Pace Analytical Services, Inc..

ANALYTICAL RESULTS

Project: LINDLEY CLEANERS

Pace Project No.: 40113020

Sample: B1104 Lab ID: 40113020016 Collected: 04/09/15 00:00 Received: 04/11/15 08:05 Matrix: Solid

Results reported on a "dry weight" basis and are adjusted for percent moisture, sample size and any dilutions.

Parameters	Results	Units	LOQ	LOD	DF	Prepared	Analyzed	CAS No.	Qual
------------	---------	-------	-----	-----	----	----------	----------	---------	------

8270 MSSV FULL LIST MICROWAVE Analytical Method: EPA 8270 Preparation Method: EPA 3546

Fluoranthene	<40.7	ug/kg	185	40.7	1	04/17/15 09:13	04/17/15 12:15	206-44-0	
Fluorene	<34.0	ug/kg	185	34.0	1	04/17/15 09:13	04/17/15 12:15	86-73-7	
Hexachloro-1,3-butadiene	<29.4	ug/kg	185	29.4	1	04/17/15 09:13	04/17/15 12:15	87-68-3	
Hexachlorobenzene	<41.6	ug/kg	185	41.6	1	04/17/15 09:13	04/17/15 12:15	118-74-1	
Hexachlorocyclopentadiene	<19.1	ug/kg	185	19.1	1	04/17/15 09:13	04/17/15 12:15	77-47-4	
Hexachloroethane	<41.8	ug/kg	185	41.8	1	04/17/15 09:13	04/17/15 12:15	67-72-1	
Indeno(1,2,3-cd)pyrene	<41.7	ug/kg	185	41.7	1	04/17/15 09:13	04/17/15 12:15	193-39-5	
Isophorone	<34.3	ug/kg	185	34.3	1	04/17/15 09:13	04/17/15 12:15	78-59-1	
N-Nitroso-di-n-propylamine	<39.4	ug/kg	185	39.4	1	04/17/15 09:13	04/17/15 12:15	621-64-7	
N-Nitrosodiphenylamine	<140	ug/kg	368	140	1	04/17/15 09:13	04/17/15 12:15	86-30-6	
Naphthalene	<32.6	ug/kg	185	32.6	1	04/17/15 09:13	04/17/15 12:15	91-20-3	
Nitrobenzene	<45.0	ug/kg	185	45.0	1	04/17/15 09:13	04/17/15 12:15	98-95-3	
Pentachlorophenol	<24.9	ug/kg	185	24.9	1	04/17/15 09:13	04/17/15 12:15	87-86-5	
Phenanthrene	<38.6	ug/kg	185	38.6	1	04/17/15 09:13	04/17/15 12:15	85-01-8	
Phenol	<58.0	ug/kg	185	58.0	1	04/17/15 09:13	04/17/15 12:15	108-95-2	
Pyrene	<51.7	ug/kg	185	51.7	1	04/17/15 09:13	04/17/15 12:15	129-00-0	
bis(2-Chloroethoxy)methane	<32.6	ug/kg	185	32.6	1	04/17/15 09:13	04/17/15 12:15	111-91-1	
bis(2-Chloroethyl) ether	<36.0	ug/kg	185	36.0	1	04/17/15 09:13	04/17/15 12:15	111-44-4	
bis(2-Ethylhexyl)phthalate	<23.3	ug/kg	185	23.3	1	04/17/15 09:13	04/17/15 12:15	117-81-7	

Surrogates

Nitrobenzene-d5 (S)	72	%	45-130		1	04/17/15 09:13	04/17/15 12:15	4165-60-0	
2-Fluorobiphenyl (S)	72	%	51-130		1	04/17/15 09:13	04/17/15 12:15	321-60-8	
Terphenyl-d14 (S)	81	%	37-134		1	04/17/15 09:13	04/17/15 12:15	1718-51-0	
Phenol-d6 (S)	60	%	36-130		1	04/17/15 09:13	04/17/15 12:15	13127-88-3	
2-Fluorophenol (S)	65	%	37-130		1	04/17/15 09:13	04/17/15 12:15	367-12-4	
2,4,6-Tribromophenol (S)	76	%	30-130		1	04/17/15 09:13	04/17/15 12:15	118-79-6	

8260 MSV Med Level Normal List Analytical Method: EPA 8260 Preparation Method: EPA 5035/5030B

1,1,1,2-Tetrachloroethane	<25.0	ug/kg	60.0	25.0	1	04/14/15 07:30	04/15/15 04:20	630-20-6	W
1,1,1-Trichloroethane	<25.0	ug/kg	60.0	25.0	1	04/14/15 07:30	04/15/15 04:20	71-55-6	W
1,1,2,2-Tetrachloroethane	<25.0	ug/kg	60.0	25.0	1	04/14/15 07:30	04/15/15 04:20	79-34-5	W
1,1,2-Trichloroethane	<25.0	ug/kg	60.0	25.0	1	04/14/15 07:30	04/15/15 04:20	79-00-5	W
1,1-Dichloroethane	<25.0	ug/kg	60.0	25.0	1	04/14/15 07:30	04/15/15 04:20	75-34-3	W
1,1-Dichloroethene	<25.0	ug/kg	60.0	25.0	1	04/14/15 07:30	04/15/15 04:20	75-35-4	W
1,1-Dichloropropene	<25.0	ug/kg	60.0	25.0	1	04/14/15 07:30	04/15/15 04:20	563-58-6	W
1,2,3-Trichlorobenzene	<25.0	ug/kg	60.0	25.0	1	04/14/15 07:30	04/15/15 04:20	87-61-6	W
1,2,3-Trichloropropane	<25.0	ug/kg	60.0	25.0	1	04/14/15 07:30	04/15/15 04:20	96-18-4	W
1,2,4-Trichlorobenzene	<47.6	ug/kg	250	47.6	1	04/14/15 07:30	04/15/15 04:20	120-82-1	W
1,2,4-Trimethylbenzene	<25.0	ug/kg	60.0	25.0	1	04/14/15 07:30	04/15/15 04:20	95-63-6	W
1,2-Dibromo-3-chloropropane	<91.2	ug/kg	250	91.2	1	04/14/15 07:30	04/15/15 04:20	96-12-8	W
1,2-Dibromoethane (EDB)	<25.0	ug/kg	60.0	25.0	1	04/14/15 07:30	04/15/15 04:20	106-93-4	W
1,2-Dichlorobenzene	<25.0	ug/kg	60.0	25.0	1	04/14/15 07:30	04/15/15 04:20	95-50-1	W
1,2-Dichloroethane	<25.0	ug/kg	60.0	25.0	1	04/14/15 07:30	04/15/15 04:20	107-06-2	W
1,2-Dichloropropane	<25.0	ug/kg	60.0	25.0	1	04/14/15 07:30	04/15/15 04:20	78-87-5	W
1,3,5-Trimethylbenzene	<25.0	ug/kg	60.0	25.0	1	04/14/15 07:30	04/15/15 04:20	108-67-8	W

REPORT OF LABORATORY ANALYSIS

This report shall not be reproduced, except in full,
without the written consent of Pace Analytical Services, Inc..

ANALYTICAL RESULTS

Project: LINDLEY CLEANERS

Pace Project No.: 40113020

Sample: B1104 Lab ID: 40113020016 Collected: 04/09/15 00:00 Received: 04/11/15 08:05 Matrix: Solid

Results reported on a "dry weight" basis and are adjusted for percent moisture, sample size and any dilutions.

Parameters	Results	Units	LOQ	LOD	DF	Prepared	Analyzed	CAS No.	Qual
8260 MSV Med Level Normal List		Analytical Method: EPA 8260 Preparation Method: EPA 5035/5030B							
1,3-Dichlorobenzene	<25.0	ug/kg	60.0	25.0	1	04/14/15 07:30	04/15/15 04:20	541-73-1	W
1,3-Dichloropropane	<25.0	ug/kg	60.0	25.0	1	04/14/15 07:30	04/15/15 04:20	142-28-9	W
1,4-Dichlorobenzene	<25.0	ug/kg	60.0	25.0	1	04/14/15 07:30	04/15/15 04:20	106-46-7	W
2,2-Dichloropropane	<25.0	ug/kg	60.0	25.0	1	04/14/15 07:30	04/15/15 04:20	594-20-7	W
2-Chlorotoluene	<25.0	ug/kg	60.0	25.0	1	04/14/15 07:30	04/15/15 04:20	95-49-8	W
4-Chlorotoluene	<25.0	ug/kg	60.0	25.0	1	04/14/15 07:30	04/15/15 04:20	106-43-4	W
Benzene	<25.0	ug/kg	60.0	25.0	1	04/14/15 07:30	04/15/15 04:20	71-43-2	W
Bromobenzene	<25.0	ug/kg	60.0	25.0	1	04/14/15 07:30	04/15/15 04:20	108-86-1	W
Bromochloromethane	<25.0	ug/kg	60.0	25.0	1	04/14/15 07:30	04/15/15 04:20	74-97-5	W
Bromodichloromethane	<25.0	ug/kg	60.0	25.0	1	04/14/15 07:30	04/15/15 04:20	75-27-4	W
Bromoform	<25.0	ug/kg	60.0	25.0	1	04/14/15 07:30	04/15/15 04:20	75-25-2	W
Bromomethane	<69.9	ug/kg	250	69.9	1	04/14/15 07:30	04/15/15 04:20	74-83-9	W
Carbon tetrachloride	<25.0	ug/kg	60.0	25.0	1	04/14/15 07:30	04/15/15 04:20	56-23-5	W
Chlorobenzene	<25.0	ug/kg	60.0	25.0	1	04/14/15 07:30	04/15/15 04:20	108-90-7	W
Chloroethane	<67.0	ug/kg	250	67.0	1	04/14/15 07:30	04/15/15 04:20	75-00-3	W
Chloroform	<46.4	ug/kg	250	46.4	1	04/14/15 07:30	04/15/15 04:20	67-66-3	W
Chloromethane	<25.0	ug/kg	60.0	25.0	1	04/14/15 07:30	04/15/15 04:20	74-87-3	W
Dibromochloromethane	<25.0	ug/kg	60.0	25.0	1	04/14/15 07:30	04/15/15 04:20	124-48-1	W
Dibromomethane	<25.0	ug/kg	60.0	25.0	1	04/14/15 07:30	04/15/15 04:20	74-95-3	W
Dichlorodifluoromethane	<25.0	ug/kg	60.0	25.0	1	04/14/15 07:30	04/15/15 04:20	75-71-8	W
Diisopropyl ether	<25.0	ug/kg	60.0	25.0	1	04/14/15 07:30	04/15/15 04:20	108-20-3	W
Ethylbenzene	<25.0	ug/kg	60.0	25.0	1	04/14/15 07:30	04/15/15 04:20	100-41-4	W
Hexachloro-1,3-butadiene	<25.0	ug/kg	60.0	25.0	1	04/14/15 07:30	04/15/15 04:20	87-68-3	W
Isopropylbenzene (Cumene)	<25.0	ug/kg	60.0	25.0	1	04/14/15 07:30	04/15/15 04:20	98-82-8	W
Methyl-tert-butyl ether	<25.0	ug/kg	60.0	25.0	1	04/14/15 07:30	04/15/15 04:20	1634-04-4	W
Methylene Chloride	<25.0	ug/kg	60.0	25.0	1	04/14/15 07:30	04/15/15 04:20	75-09-2	W
Naphthalene	<40.0	ug/kg	250	40.0	1	04/14/15 07:30	04/15/15 04:20	91-20-3	W
Styrene	<25.0	ug/kg	60.0	25.0	1	04/14/15 07:30	04/15/15 04:20	100-42-5	W
Tetrachloroethene	36.6J	ug/kg	66.3	27.6	1	04/14/15 07:30	04/15/15 04:20	127-18-4	
Toluene	<25.0	ug/kg	60.0	25.0	1	04/14/15 07:30	04/15/15 04:20	108-88-3	W
Trichloroethene	<25.0	ug/kg	60.0	25.0	1	04/14/15 07:30	04/15/15 04:20	79-01-6	W
Trichlorofluoromethane	<25.0	ug/kg	60.0	25.0	1	04/14/15 07:30	04/15/15 04:20	75-69-4	W
Vinyl chloride	<25.0	ug/kg	60.0	25.0	1	04/14/15 07:30	04/15/15 04:20	75-01-4	W
Xylene (Total)	<75.0	ug/kg	180	75.0	1	04/14/15 07:30	04/15/15 04:20	1330-20-7	W
cis-1,2-Dichloroethene	<25.0	ug/kg	60.0	25.0	1	04/14/15 07:30	04/15/15 04:20	156-59-2	W
cis-1,3-Dichloropropene	<25.0	ug/kg	60.0	25.0	1	04/14/15 07:30	04/15/15 04:20	10061-01-5	W
n-Butylbenzene	<25.0	ug/kg	60.0	25.0	1	04/14/15 07:30	04/15/15 04:20	104-51-8	W
n-Propylbenzene	<25.0	ug/kg	60.0	25.0	1	04/14/15 07:30	04/15/15 04:20	103-65-1	W
p-Isopropyltoluene	<25.0	ug/kg	60.0	25.0	1	04/14/15 07:30	04/15/15 04:20	99-87-6	W
sec-Butylbenzene	<25.0	ug/kg	60.0	25.0	1	04/14/15 07:30	04/15/15 04:20	135-98-8	W
tert-Butylbenzene	<25.0	ug/kg	60.0	25.0	1	04/14/15 07:30	04/15/15 04:20	98-06-6	W
trans-1,2-Dichloroethene	<25.0	ug/kg	60.0	25.0	1	04/14/15 07:30	04/15/15 04:20	156-60-5	W
trans-1,3-Dichloropropene	<25.0	ug/kg	60.0	25.0	1	04/14/15 07:30	04/15/15 04:20	10061-02-6	W
Surrogates									
Dibromofluoromethane (S)	99	%	49-157		1	04/14/15 07:30	04/15/15 04:20	1868-53-7	

REPORT OF LABORATORY ANALYSIS

This report shall not be reproduced, except in full,
without the written consent of Pace Analytical Services, Inc..

ANALYTICAL RESULTS

Project: LINDLEY CLEANERS

Pace Project No.: 40113020

Sample: B1104 **Lab ID: 40113020016** Collected: 04/09/15 00:00 Received: 04/11/15 08:05 Matrix: Solid

Results reported on a "dry weight" basis and are adjusted for percent moisture, sample size and any dilutions.

Parameters	Results	Units	LOQ	LOD	DF	Prepared	Analyzed	CAS No.	Qual
8260 MSV Med Level Normal List	Analytical Method: EPA 8260 Preparation Method: EPA 5035/5030B								
Surrogates									
Toluene-d8 (S)	93	%	61-148		1	04/14/15 07:30	04/15/15 04:20	2037-26-5	
4-Bromofluorobenzene (S)	89	%	53-134		1	04/14/15 07:30	04/15/15 04:20	460-00-4	
Percent Moisture									
Analytical Method: ASTM D2974-87									
Percent Moisture	9.5	%	0.10	0.10	1		04/22/15 13:04		

REPORT OF LABORATORY ANALYSIS

This report shall not be reproduced, except in full,
without the written consent of Pace Analytical Services, Inc..

ANALYTICAL RESULTS

Project: LINDLEY CLEANERS

Pace Project No.: 40113020

Sample: B1100 Lab ID: 40113020017 Collected: 04/09/15 00:00 Received: 04/11/15 08:05 Matrix: Water

Parameters	Results	Units	LOQ	LOD	DF	Prepared	Analyzed	CAS No.	Qual
8260 MSV Analytical Method: EPA 8260									
1,1,1,2-Tetrachloroethane	<0.72	ug/L	4.0	0.72	4		04/15/15 12:26	630-20-6	
1,1,1-Trichloroethane	<2.0	ug/L	4.0	2.0	4		04/15/15 12:26	71-55-6	
1,1,2,2-Tetrachloroethane	<1.0	ug/L	4.0	1.0	4		04/15/15 12:26	79-34-5	
1,1,2-Trichloroethane	<0.79	ug/L	4.0	0.79	4		04/15/15 12:26	79-00-5	
1,1-Dichloroethane	<0.97	ug/L	4.0	0.97	4		04/15/15 12:26	75-34-3	
1,1-Dichloroethene	<1.6	ug/L	4.0	1.6	4		04/15/15 12:26	75-35-4	
1,1-Dichloropropene	<1.8	ug/L	4.0	1.8	4		04/15/15 12:26	563-58-6	
1,2,3-Trichlorobenzene	<8.5	ug/L	20.0	8.5	4		04/15/15 12:26	87-61-6	
1,2,3-Trichloropropane	<2.0	ug/L	4.0	2.0	4		04/15/15 12:26	96-18-4	
1,2,4-Trichlorobenzene	<8.8	ug/L	20.0	8.8	4		04/15/15 12:26	120-82-1	
1,2,4-Trimethylbenzene	194	ug/L	4.0	2.0	4		04/15/15 12:26	95-63-6	
1,2-Dibromo-3-chloropropane	<8.7	ug/L	20.0	8.7	4		04/15/15 12:26	96-12-8	
1,2-Dibromoethane (EDB)	<0.71	ug/L	4.0	0.71	4		04/15/15 12:26	106-93-4	
1,2-Dichlorobenzene	<2.0	ug/L	4.0	2.0	4		04/15/15 12:26	95-50-1	
1,2-Dichloroethane	<0.67	ug/L	4.0	0.67	4		04/15/15 12:26	107-06-2	
1,2-Dichloropropane	<0.93	ug/L	4.0	0.93	4		04/15/15 12:26	78-87-5	
1,3,5-Trimethylbenzene	58.4	ug/L	4.0	2.0	4		04/15/15 12:26	108-67-8	
1,3-Dichlorobenzene	<2.0	ug/L	4.0	2.0	4		04/15/15 12:26	541-73-1	
1,3-Dichloropropane	<2.0	ug/L	4.0	2.0	4		04/15/15 12:26	142-28-9	
1,4-Dichlorobenzene	<2.0	ug/L	4.0	2.0	4		04/15/15 12:26	106-46-7	
2,2-Dichloropropane	<1.9	ug/L	4.0	1.9	4		04/15/15 12:26	594-20-7	
2-Chlorotoluene	<2.0	ug/L	4.0	2.0	4		04/15/15 12:26	95-49-8	
4-Chlorotoluene	<0.85	ug/L	4.0	0.85	4		04/15/15 12:26	106-43-4	
Benzene	<2.0	ug/L	4.0	2.0	4		04/15/15 12:26	71-43-2	
Bromobenzene	<0.92	ug/L	4.0	0.92	4		04/15/15 12:26	108-86-1	
Bromochloromethane	<1.4	ug/L	4.0	1.4	4		04/15/15 12:26	74-97-5	
Bromodichloromethane	<2.0	ug/L	4.0	2.0	4		04/15/15 12:26	75-27-4	
Bromoform	<2.0	ug/L	4.0	2.0	4		04/15/15 12:26	75-25-2	
Bromomethane	<9.7	ug/L	20.0	9.7	4		04/15/15 12:26	74-83-9	
Carbon tetrachloride	<2.0	ug/L	4.0	2.0	4		04/15/15 12:26	56-23-5	
Chlorobenzene	<2.0	ug/L	4.0	2.0	4		04/15/15 12:26	108-90-7	
Chloroethane	<1.5	ug/L	4.0	1.5	4		04/15/15 12:26	75-00-3	
Chloroform	<10.0	ug/L	20.0	10.0	4		04/15/15 12:26	67-66-3	
Chloromethane	<2.0	ug/L	4.0	2.0	4		04/15/15 12:26	74-87-3	
Dibromochloromethane	<2.0	ug/L	4.0	2.0	4		04/15/15 12:26	124-48-1	
Dibromomethane	<1.7	ug/L	4.0	1.7	4		04/15/15 12:26	74-95-3	
Dichlorodifluoromethane	<0.90	ug/L	4.0	0.90	4		04/15/15 12:26	75-71-8	
Diisopropyl ether	<2.0	ug/L	4.0	2.0	4		04/15/15 12:26	108-20-3	
Ethylbenzene	<2.0	ug/L	4.0	2.0	4		04/15/15 12:26	100-41-4	
Hexachloro-1,3-butadiene	<8.4	ug/L	20.0	8.4	4		04/15/15 12:26	87-68-3	
Isopropylbenzene (Cumene)	3.5J	ug/L	4.0	0.57	4		04/15/15 12:26	98-82-8	
Methyl-tert-butyl ether	<0.70	ug/L	4.0	0.70	4		04/15/15 12:26	1634-04-4	
Methylene Chloride	<0.93	ug/L	4.0	0.93	4		04/15/15 12:26	75-09-2	
Naphthalene	<10.0	ug/L	20.0	10.0	4		04/15/15 12:26	91-20-3	
Styrene	<2.0	ug/L	4.0	2.0	4		04/15/15 12:26	100-42-5	
Tetrachloroethene	9.1	ug/L	4.0	2.0	4		04/15/15 12:26	127-18-4	

REPORT OF LABORATORY ANALYSIS

This report shall not be reproduced, except in full,
without the written consent of Pace Analytical Services, Inc..

ANALYTICAL RESULTS

Project: LINDLEY CLEANERS

Pace Project No.: 40113020

Sample: B1100 **Lab ID: 40113020017** Collected: 04/09/15 00:00 Received: 04/11/15 08:05 Matrix: Water

Parameters	Results	Units	LOQ	LOD	DF	Prepared	Analyzed	CAS No.	Qual
8260 MSV		Analytical Method: EPA 8260							
Toluene	<2.0	ug/L	4.0	2.0	4		04/15/15 12:26	108-88-3	
Trichloroethene	<1.3	ug/L	4.0	1.3	4		04/15/15 12:26	79-01-6	
Trichlorofluoromethane	<0.74	ug/L	4.0	0.74	4		04/15/15 12:26	75-69-4	
Vinyl chloride	<0.70	ug/L	4.0	0.70	4		04/15/15 12:26	75-01-4	
Xylene (Total)	<6.0	ug/L	12.0	6.0	4		04/15/15 12:26	1330-20-7	
cis-1,2-Dichloroethene	7.5	ug/L	4.0	1.0	4		04/15/15 12:26	156-59-2	
cis-1,3-Dichloropropene	<2.0	ug/L	4.0	2.0	4		04/15/15 12:26	10061-01-5	
n-Butylbenzene	<2.0	ug/L	4.0	2.0	4		04/15/15 12:26	104-51-8	
n-Propylbenzene	12.1	ug/L	4.0	2.0	4		04/15/15 12:26	103-65-1	
p-Isopropyltoluene	5.7	ug/L	4.0	2.0	4		04/15/15 12:26	99-87-6	
sec-Butylbenzene	<8.7	ug/L	20.0	8.7	4		04/15/15 12:26	135-98-8	
tert-Butylbenzene	<0.72	ug/L	4.0	0.72	4		04/15/15 12:26	98-06-6	
trans-1,2-Dichloroethene	<1.0	ug/L	4.0	1.0	4		04/15/15 12:26	156-60-5	
trans-1,3-Dichloropropene	<0.92	ug/L	4.0	0.92	4		04/15/15 12:26	10061-02-6	
Surrogates									
4-Bromofluorobenzene (S)	106	%	70-130		4		04/15/15 12:26	460-00-4	
Dibromofluoromethane (S)	104	%	70-130		4		04/15/15 12:26	1868-53-7	
Toluene-d8 (S)	99	%	70-130		4		04/15/15 12:26	2037-26-5	

REPORT OF LABORATORY ANALYSIS

This report shall not be reproduced, except in full,
without the written consent of Pace Analytical Services, Inc..

ANALYTICAL RESULTS

Project: LINDLEY CLEANERS

Pace Project No.: 40113020

Sample: B1204 **Lab ID: 40113020018** Collected: 04/09/15 00:00 Received: 04/11/15 08:05 Matrix: Solid

Results reported on a "dry weight" basis and are adjusted for percent moisture, sample size and any dilutions.

Parameters	Results	Units	LOQ	LOD	DF	Prepared	Analyzed	CAS No.	Qual
6010 MET ICP, TCLP									
Analytical Method: EPA 6010 Preparation Method: EPA 3010									
Leachate Method/Date: EPA 1311; 04/14/15 00:00									
Arsenic	<0.12	mg/L	0.25	0.12	1	04/15/15 10:49	04/15/15 21:50	7440-38-2	
Barium	<1.2	mg/L	2.5	1.2	1	04/15/15 10:49	04/16/15 13:49	7440-39-3	
Cadmium	<0.012	mg/L	0.025	0.012	1	04/15/15 10:49	04/15/15 21:50	7440-43-9	
Chromium	<0.12	mg/L	0.25	0.12	1	04/15/15 10:49	04/15/15 21:50	7440-47-3	
Lead	0.49	mg/L	0.038	0.015	1	04/15/15 10:49	04/15/15 21:50	7439-92-1	
Selenium	<0.12	mg/L	0.25	0.12	1	04/15/15 10:49	04/15/15 21:50	7782-49-2	
Silver	<0.12	mg/L	0.25	0.12	1	04/15/15 10:49	04/16/15 13:49	7440-22-4	
7470 Mercury, TCLP									
Analytical Method: EPA 7470 Preparation Method: EPA 7470									
Leachate Method/Date: EPA 1311; 04/14/15 00:00									
Mercury	<0.10	ug/L	0.20	0.10	1	04/22/15 10:00	04/22/15 13:35	7439-97-6	
8270 MSSV FULL LIST MICROWAVE									
Analytical Method: EPA 8270 Preparation Method: EPA 3546									
1,2,4-Trichlorobenzene	<99.0	ug/kg	396	99.0	2	04/17/15 09:13	04/24/15 16:47	120-82-1	
1,2-Dichlorobenzene	<65.6	ug/kg	396	65.6	2	04/17/15 09:13	04/24/15 16:47	95-50-1	
1,3-Dichlorobenzene	<52.5	ug/kg	396	52.5	2	04/17/15 09:13	04/24/15 16:47	541-73-1	
1,4-Dichlorobenzene	<59.5	ug/kg	396	59.5	2	04/17/15 09:13	04/24/15 16:47	106-46-7	
2,2'-Oxybis(1-chloropropane)	<68.5	ug/kg	396	68.5	2	04/17/15 09:13	04/24/15 16:47	108-60-1	
2,4,5-Trichlorophenol	<84.1	ug/kg	396	84.1	2	04/17/15 09:13	04/24/15 16:47	95-95-4	
2,4,6-Trichlorophenol	<100	ug/kg	396	100	2	04/17/15 09:13	04/24/15 16:47	88-06-2	
2,4-Dichlorophenol	<65.9	ug/kg	396	65.9	2	04/17/15 09:13	04/24/15 16:47	120-83-2	
2,4-Dimethylphenol	<75.7	ug/kg	396	75.7	2	04/17/15 09:13	04/24/15 16:47	105-67-9	
2,4-Dinitrophenol	<161	ug/kg	790	161	2	04/17/15 09:13	04/24/15 16:47	51-28-5	
2,4-Dinitrotoluene	<122	ug/kg	396	122	2	04/17/15 09:13	04/24/15 16:47	121-14-2	
2,6-Dinitrotoluene	<43.1	ug/kg	396	43.1	2	04/17/15 09:13	04/24/15 16:47	606-20-2	
2-Chloronaphthalene	<72.0	ug/kg	396	72.0	2	04/17/15 09:13	04/24/15 16:47	91-58-7	
2-Chlorophenol	<71.3	ug/kg	396	71.3	2	04/17/15 09:13	04/24/15 16:47	95-57-8	
2-Methylnaphthalene	<73.3	ug/kg	396	73.3	2	04/17/15 09:13	04/24/15 16:47	91-57-6	
2-Methylphenol(o-Cresol)	<75.1	ug/kg	396	75.1	2	04/17/15 09:13	04/24/15 16:47	95-48-7	
2-Nitroaniline	<74.4	ug/kg	396	74.4	2	04/17/15 09:13	04/24/15 16:47	88-74-4	
2-Nitrophenol	<77.3	ug/kg	396	77.3	2	04/17/15 09:13	04/24/15 16:47	88-75-5	
3&4-Methylphenol(m&p Cresol)	<57.8	ug/kg	396	57.8	2	04/17/15 09:13	04/24/15 16:47		
3,3'-Dichlorobenzidine	<48.9	ug/kg	396	48.9	2	04/17/15 09:13	04/24/15 16:47	91-94-1	
3-Nitroaniline	<109	ug/kg	396	109	2	04/17/15 09:13	04/24/15 16:47	99-09-2	
4,6-Dinitro-2-methylphenol	<41.5	ug/kg	396	41.5	2	04/17/15 09:13	04/24/15 16:47	534-52-1	
4-Bromophenylphenyl ether	<83.2	ug/kg	396	83.2	2	04/17/15 09:13	04/24/15 16:47	101-55-3	
4-Chloro-3-methylphenol	<76.7	ug/kg	396	76.7	2	04/17/15 09:13	04/24/15 16:47	59-50-7	
4-Chloroaniline	<49.1	ug/kg	790	49.1	2	04/17/15 09:13	04/24/15 16:47	106-47-8	
4-Chlorophenylphenyl ether	<82.7	ug/kg	396	82.7	2	04/17/15 09:13	04/24/15 16:47	7005-72-3	
4-Nitroaniline	<104	ug/kg	396	104	2	04/17/15 09:13	04/24/15 16:47	100-01-6	
4-Nitrophenol	<106	ug/kg	396	106	2	04/17/15 09:13	04/24/15 16:47	100-02-7	
Acenaphthene	<94.4	ug/kg	396	94.4	2	04/17/15 09:13	04/24/15 16:47	83-32-9	
Acenaphthylene	<88.3	ug/kg	396	88.3	2	04/17/15 09:13	04/24/15 16:47	208-96-8	
Anthracene	123J	ug/kg	396	104	2	04/17/15 09:13	04/24/15 16:47	120-12-7	

REPORT OF LABORATORY ANALYSIS

This report shall not be reproduced, except in full,
without the written consent of Pace Analytical Services, Inc..

ANALYTICAL RESULTS

Project: LINDLEY CLEANERS

Pace Project No.: 40113020

Sample: B1204 **Lab ID: 40113020018** Collected: 04/09/15 00:00 Received: 04/11/15 08:05 Matrix: Solid

Results reported on a "dry weight" basis and are adjusted for percent moisture, sample size and any dilutions.

Parameters	Results	Units	LOQ	LOD	DF	Prepared	Analyzed	CAS No.	Qual
8270 MSSV FULL LIST MICROWAVE Analytical Method: EPA 8270 Preparation Method: EPA 3546									
Benzo(a)anthracene	327J	ug/kg	396	71.5	2	04/17/15 09:13	04/24/15 16:47	56-55-3	
Benzo(a)pyrene	354J	ug/kg	396	78.6	2	04/17/15 09:13	04/24/15 16:47	50-32-8	
Benzo(b)fluoranthene	289J	ug/kg	396	93.5	2	04/17/15 09:13	04/24/15 16:47	205-99-2	
Benzo(g,h,i)perylene	315J	ug/kg	396	79.3	2	04/17/15 09:13	04/24/15 16:47	191-24-2	
Benzo(k)fluoranthene	368J	ug/kg	396	107	2	04/17/15 09:13	04/24/15 16:47	207-08-9	
Butylbenzylphthalate	<74.2	ug/kg	396	74.2	2	04/17/15 09:13	04/24/15 16:47	85-68-7	
Carbazole	<85.2	ug/kg	396	85.2	2	04/17/15 09:13	04/24/15 16:47	86-74-8	
Chrysene	466	ug/kg	396	77.9	2	04/17/15 09:13	04/24/15 16:47	218-01-9	
Di-n-butylphthalate	<85.0	ug/kg	396	85.0	2	04/17/15 09:13	04/24/15 16:47	84-74-2	
Di-n-octylphthalate	<61.5	ug/kg	396	61.5	2	04/17/15 09:13	04/24/15 16:47	117-84-0	
Dibenz(a,h)anthracene	61.9J	ug/kg	396	58.3	2	04/17/15 09:13	04/24/15 16:47	53-70-3	
Dibenzofuran	<87.0	ug/kg	396	87.0	2	04/17/15 09:13	04/24/15 16:47	132-64-9	
Diethylphthalate	<78.4	ug/kg	396	78.4	2	04/17/15 09:13	04/24/15 16:47	84-66-2	
Dimethylphthalate	<75.7	ug/kg	396	75.7	2	04/17/15 09:13	04/24/15 16:47	131-11-3	
Fluoranthene	1210	ug/kg	396	87.3	2	04/17/15 09:13	04/24/15 16:47	206-44-0	
Fluorene	85.7J	ug/kg	396	72.9	2	04/17/15 09:13	04/24/15 16:47	86-73-7	
Hexachloro-1,3-butadiene	<63.1	ug/kg	396	63.1	2	04/17/15 09:13	04/24/15 16:47	87-68-3	
Hexachlorobenzene	<89.3	ug/kg	396	89.3	2	04/17/15 09:13	04/24/15 16:47	118-74-1	
Hexachlorocyclopentadiene	<40.9	ug/kg	396	40.9	2	04/17/15 09:13	04/24/15 16:47	77-47-4	
Hexachloroethane	<89.6	ug/kg	396	89.6	2	04/17/15 09:13	04/24/15 16:47	67-72-1	
Indeno(1,2,3-cd)pyrene	266J	ug/kg	396	89.4	2	04/17/15 09:13	04/24/15 16:47	193-39-5	
Isophorone	<73.6	ug/kg	396	73.6	2	04/17/15 09:13	04/24/15 16:47	78-59-1	
N-Nitroso-di-n-propylamine	<84.4	ug/kg	396	84.4	2	04/17/15 09:13	04/24/15 16:47	621-64-7	
N-Nitrosodiphenylamine	<300	ug/kg	790	300	2	04/17/15 09:13	04/24/15 16:47	86-30-6	
Naphthalene	74.5J	ug/kg	396	69.9	2	04/17/15 09:13	04/24/15 16:47	91-20-3	
Nitrobenzene	<96.6	ug/kg	396	96.6	2	04/17/15 09:13	04/24/15 16:47	98-95-3	
Pentachlorophenol	<53.5	ug/kg	396	53.5	2	04/17/15 09:13	04/24/15 16:47	87-86-5	
Phenanthrene	1050	ug/kg	396	82.9	2	04/17/15 09:13	04/24/15 16:47	85-01-8	
Phenol	<124	ug/kg	396	124	2	04/17/15 09:13	04/24/15 16:47	108-95-2	
Pyrene	940	ug/kg	396	111	2	04/17/15 09:13	04/24/15 16:47	129-00-0	
bis(2-Chloroethoxy)methane	<70.1	ug/kg	396	70.1	2	04/17/15 09:13	04/24/15 16:47	111-91-1	
bis(2-Chloroethyl) ether	<77.1	ug/kg	396	77.1	2	04/17/15 09:13	04/24/15 16:47	111-44-4	
bis(2-Ethylhexyl)phthalate	<50.0	ug/kg	396	50.0	2	04/17/15 09:13	04/24/15 16:47	117-81-7	
Surrogates									
Nitrobenzene-d5 (S)	82	%	45-130		2	04/17/15 09:13	04/24/15 16:47	4165-60-0	
2-Fluorobiphenyl (S)	95	%	51-130		2	04/17/15 09:13	04/24/15 16:47	321-60-8	
Terphenyl-d14 (S)	79	%	37-134		2	04/17/15 09:13	04/24/15 16:47	1718-51-0	
Phenol-d6 (S)	72	%	36-130		2	04/17/15 09:13	04/24/15 16:47	13127-88-3	
2-Fluorophenol (S)	75	%	37-130		2	04/17/15 09:13	04/24/15 16:47	367-12-4	
2,4,6-Tribromophenol (S)	87	%	30-130		2	04/17/15 09:13	04/24/15 16:47	118-79-6	
8260 MSV Med Level Normal List Analytical Method: EPA 8260 Preparation Method: EPA 5035/5030B									
1,1,1,2-Tetrachloroethane	<25.0	ug/kg	60.0	25.0	1	04/14/15 07:30	04/15/15 04:42	630-20-6	W
1,1,1-Trichloroethane	<25.0	ug/kg	60.0	25.0	1	04/14/15 07:30	04/15/15 04:42	71-55-6	W
1,1,2,2-Tetrachloroethane	<25.0	ug/kg	60.0	25.0	1	04/14/15 07:30	04/15/15 04:42	79-34-5	W

REPORT OF LABORATORY ANALYSIS

This report shall not be reproduced, except in full,
without the written consent of Pace Analytical Services, Inc..

ANALYTICAL RESULTS

Project: LINDLEY CLEANERS

Pace Project No.: 40113020

Sample: B1204 Lab ID: 40113020018 Collected: 04/09/15 00:00 Received: 04/11/15 08:05 Matrix: Solid

Results reported on a "dry weight" basis and are adjusted for percent moisture, sample size and any dilutions.

Parameters	Results	Units	LOQ	LOD	DF	Prepared	Analyzed	CAS No.	Qual
8260 MSV Med Level Normal List									
Analytical Method: EPA 8260 Preparation Method: EPA 5035/5030B									
1,1,2-Trichloroethane	<25.0	ug/kg	60.0	25.0	1	04/14/15 07:30	04/15/15 04:42	79-00-5	W
1,1-Dichloroethane	<25.0	ug/kg	60.0	25.0	1	04/14/15 07:30	04/15/15 04:42	75-34-3	W
1,1-Dichloroethene	<25.0	ug/kg	60.0	25.0	1	04/14/15 07:30	04/15/15 04:42	75-35-4	W
1,1-Dichloropropene	<25.0	ug/kg	60.0	25.0	1	04/14/15 07:30	04/15/15 04:42	563-58-6	W
1,2,3-Trichlorobenzene	<25.0	ug/kg	60.0	25.0	1	04/14/15 07:30	04/15/15 04:42	87-61-6	W
1,2,3-Trichloropropane	<25.0	ug/kg	60.0	25.0	1	04/14/15 07:30	04/15/15 04:42	96-18-4	W
1,2,4-Trichlorobenzene	<47.6	ug/kg	250	47.6	1	04/14/15 07:30	04/15/15 04:42	120-82-1	W
1,2,4-Trimethylbenzene	<25.0	ug/kg	60.0	25.0	1	04/14/15 07:30	04/15/15 04:42	95-63-6	W
1,2-Dibromo-3-chloropropane	<91.2	ug/kg	250	91.2	1	04/14/15 07:30	04/15/15 04:42	96-12-8	W
1,2-Dibromoethane (EDB)	<25.0	ug/kg	60.0	25.0	1	04/14/15 07:30	04/15/15 04:42	106-93-4	W
1,2-Dichlorobenzene	<25.0	ug/kg	60.0	25.0	1	04/14/15 07:30	04/15/15 04:42	95-50-1	W
1,2-Dichloroethane	<25.0	ug/kg	60.0	25.0	1	04/14/15 07:30	04/15/15 04:42	107-06-2	W
1,2-Dichloropropane	<25.0	ug/kg	60.0	25.0	1	04/14/15 07:30	04/15/15 04:42	78-87-5	W
1,3,5-Trimethylbenzene	<25.0	ug/kg	60.0	25.0	1	04/14/15 07:30	04/15/15 04:42	108-67-8	W
1,3-Dichlorobenzene	<25.0	ug/kg	60.0	25.0	1	04/14/15 07:30	04/15/15 04:42	541-73-1	W
1,3-Dichloropropane	<25.0	ug/kg	60.0	25.0	1	04/14/15 07:30	04/15/15 04:42	142-28-9	W
1,4-Dichlorobenzene	<25.0	ug/kg	60.0	25.0	1	04/14/15 07:30	04/15/15 04:42	106-46-7	W
2,2-Dichloropropane	<25.0	ug/kg	60.0	25.0	1	04/14/15 07:30	04/15/15 04:42	594-20-7	W
2-Chlorotoluene	<25.0	ug/kg	60.0	25.0	1	04/14/15 07:30	04/15/15 04:42	95-49-8	W
4-Chlorotoluene	<25.0	ug/kg	60.0	25.0	1	04/14/15 07:30	04/15/15 04:42	106-43-4	W
Benzene	<25.0	ug/kg	60.0	25.0	1	04/14/15 07:30	04/15/15 04:42	71-43-2	W
Bromobenzene	<25.0	ug/kg	60.0	25.0	1	04/14/15 07:30	04/15/15 04:42	108-86-1	W
Bromochloromethane	<25.0	ug/kg	60.0	25.0	1	04/14/15 07:30	04/15/15 04:42	74-97-5	W
Bromodichloromethane	<25.0	ug/kg	60.0	25.0	1	04/14/15 07:30	04/15/15 04:42	75-27-4	W
Bromoform	<25.0	ug/kg	60.0	25.0	1	04/14/15 07:30	04/15/15 04:42	75-25-2	W
Bromomethane	<69.9	ug/kg	250	69.9	1	04/14/15 07:30	04/15/15 04:42	74-83-9	W
Carbon tetrachloride	<25.0	ug/kg	60.0	25.0	1	04/14/15 07:30	04/15/15 04:42	56-23-5	W
Chlorobenzene	<25.0	ug/kg	60.0	25.0	1	04/14/15 07:30	04/15/15 04:42	108-90-7	W
Chloroethane	<67.0	ug/kg	250	67.0	1	04/14/15 07:30	04/15/15 04:42	75-00-3	W
Chloroform	<46.4	ug/kg	250	46.4	1	04/14/15 07:30	04/15/15 04:42	67-66-3	W
Chloromethane	<25.0	ug/kg	60.0	25.0	1	04/14/15 07:30	04/15/15 04:42	74-87-3	W
Dibromochloromethane	<25.0	ug/kg	60.0	25.0	1	04/14/15 07:30	04/15/15 04:42	124-48-1	W
Dibromomethane	<25.0	ug/kg	60.0	25.0	1	04/14/15 07:30	04/15/15 04:42	74-95-3	W
Dichlorodifluoromethane	<25.0	ug/kg	60.0	25.0	1	04/14/15 07:30	04/15/15 04:42	75-71-8	W
Diisopropyl ether	<25.0	ug/kg	60.0	25.0	1	04/14/15 07:30	04/15/15 04:42	108-20-3	W
Ethylbenzene	<25.0	ug/kg	60.0	25.0	1	04/14/15 07:30	04/15/15 04:42	100-41-4	W
Hexachloro-1,3-butadiene	<25.0	ug/kg	60.0	25.0	1	04/14/15 07:30	04/15/15 04:42	87-68-3	W
Isopropylbenzene (Cumene)	<25.0	ug/kg	60.0	25.0	1	04/14/15 07:30	04/15/15 04:42	98-82-8	W
Methyl-tert-butyl ether	<25.0	ug/kg	60.0	25.0	1	04/14/15 07:30	04/15/15 04:42	1634-04-4	W
Methylene Chloride	<25.0	ug/kg	60.0	25.0	1	04/14/15 07:30	04/15/15 04:42	75-09-2	W
Naphthalene	<40.0	ug/kg	250	40.0	1	04/14/15 07:30	04/15/15 04:42	91-20-3	W
Styrene	<25.0	ug/kg	60.0	25.0	1	04/14/15 07:30	04/15/15 04:42	100-42-5	W
Tetrachloroethene	<25.0	ug/kg	60.0	25.0	1	04/14/15 07:30	04/15/15 04:42	127-18-4	W
Toluene	<25.0	ug/kg	60.0	25.0	1	04/14/15 07:30	04/15/15 04:42	108-88-3	W
Trichloroethene	<25.0	ug/kg	60.0	25.0	1	04/14/15 07:30	04/15/15 04:42	79-01-6	W

REPORT OF LABORATORY ANALYSIS

This report shall not be reproduced, except in full,
without the written consent of Pace Analytical Services, Inc..

ANALYTICAL RESULTS

Project: LINDLEY CLEANERS
Pace Project No.: 40113020

Sample: B1204 **Lab ID: 40113020018** Collected: 04/09/15 00:00 Received: 04/11/15 08:05 Matrix: Solid

Results reported on a "dry weight" basis and are adjusted for percent moisture, sample size and any dilutions.

Parameters	Results	Units	LOQ	LOD	DF	Prepared	Analyzed	CAS No.	Qual
8260 MSV Med Level Normal List									
Analytical Method: EPA 8260 Preparation Method: EPA 5035/5030B									
Trichlorofluoromethane	<25.0	ug/kg	60.0	25.0	1	04/14/15 07:30	04/15/15 04:42	75-69-4	W
Vinyl chloride	<25.0	ug/kg	60.0	25.0	1	04/14/15 07:30	04/15/15 04:42	75-01-4	W
Xylene (Total)	<75.0	ug/kg	180	75.0	1	04/14/15 07:30	04/15/15 04:42	1330-20-7	W
cis-1,2-Dichloroethene	<25.0	ug/kg	60.0	25.0	1	04/14/15 07:30	04/15/15 04:42	156-59-2	W
cis-1,3-Dichloropropene	<25.0	ug/kg	60.0	25.0	1	04/14/15 07:30	04/15/15 04:42	10061-01-5	W
n-Butylbenzene	<25.0	ug/kg	60.0	25.0	1	04/14/15 07:30	04/15/15 04:42	104-51-8	W
n-Propylbenzene	<25.0	ug/kg	60.0	25.0	1	04/14/15 07:30	04/15/15 04:42	103-65-1	W
p-Isopropyltoluene	<25.0	ug/kg	60.0	25.0	1	04/14/15 07:30	04/15/15 04:42	99-87-6	W
sec-Butylbenzene	<25.0	ug/kg	60.0	25.0	1	04/14/15 07:30	04/15/15 04:42	135-98-8	W
tert-Butylbenzene	<25.0	ug/kg	60.0	25.0	1	04/14/15 07:30	04/15/15 04:42	98-06-6	W
trans-1,2-Dichloroethene	<25.0	ug/kg	60.0	25.0	1	04/14/15 07:30	04/15/15 04:42	156-60-5	W
trans-1,3-Dichloropropene	<25.0	ug/kg	60.0	25.0	1	04/14/15 07:30	04/15/15 04:42	10061-02-6	W
Surrogates									
Dibromofluoromethane (S)	104	%	49-157		1	04/14/15 07:30	04/15/15 04:42	1868-53-7	
Toluene-d8 (S)	93	%	61-148		1	04/14/15 07:30	04/15/15 04:42	2037-26-5	
4-Bromofluorobenzene (S)	91	%	53-134		1	04/14/15 07:30	04/15/15 04:42	460-00-4	
8260 MSV TCLP									
Analytical Method: EPA 8260 Preparation Method: EPA 1311									
Benzene	<5.0	ug/L	10.0	5.0	10	04/13/15 00:00	04/15/15 10:15	71-43-2	
Surrogates									
Toluene-d8 (S)	100	%	70-130		10	04/13/15 00:00	04/15/15 10:15	2037-26-5	
4-Bromofluorobenzene (S)	97	%	70-130		10	04/13/15 00:00	04/15/15 10:15	460-00-4	
Dibromofluoromethane (S)	109	%	70-130		10	04/13/15 00:00	04/15/15 10:15	1868-53-7	
Percent Moisture									
Analytical Method: ASTM D2974-87									
Percent Moisture	15.7	%	0.10	0.10	1		04/22/15 13:04		

REPORT OF LABORATORY ANALYSIS

This report shall not be reproduced, except in full,
without the written consent of Pace Analytical Services, Inc..

QUALITY CONTROL DATA

Project: LINDLEY CLEANERS
Pace Project No.: 40113020

QC Batch: MERP/4870 Analysis Method: EPA 7470
QC Batch Method: EPA 7470 Analysis Description: 7470 Mercury TCLP
Associated Lab Samples: 40113020004, 40113020018

METHOD BLANK: 1145241 Matrix: Water
Associated Lab Samples: 40113020004, 40113020018

Parameter	Units	Blank Result	Reporting Limit	Analyzed	Qualifiers
Mercury	ug/L	<0.10	0.20	04/22/15 13:17	

METHOD BLANK: 1140902 Matrix: Water
Associated Lab Samples: 40113020004, 40113020018

Parameter	Units	Blank Result	Reporting Limit	Analyzed	Qualifiers
Mercury	ug/L	<0.10	0.20	04/22/15 13:37	

METHOD BLANK: 1140903 Matrix: Water
Associated Lab Samples: 40113020004, 40113020018

Parameter	Units	Blank Result	Reporting Limit	Analyzed	Qualifiers
Mercury	ug/L	<0.10	0.20	04/22/15 13:53	

METHOD BLANK: 1141528 Matrix: Water
Associated Lab Samples: 40113020004, 40113020018

Parameter	Units	Blank Result	Reporting Limit	Analyzed	Qualifiers
Mercury	ug/L	<0.10	0.20	04/22/15 14:00	

METHOD BLANK: 1142772 Matrix: Water
Associated Lab Samples: 40113020004, 40113020018

Parameter	Units	Blank Result	Reporting Limit	Analyzed	Qualifiers
Mercury	ug/L	<0.10	0.20	04/22/15 14:07	

LABORATORY CONTROL SAMPLE: 1145242

Parameter	Units	Spike Conc.	LCS Result	LCS % Rec	% Rec Limits	Qualifiers
Mercury	ug/L	5	5.5	110	85-115	

Results presented on this page are in the units indicated by the "Units" column except where an alternate unit is presented to the right of the result.

REPORT OF LABORATORY ANALYSIS

This report shall not be reproduced, except in full,
without the written consent of Pace Analytical Services, Inc..

QUALITY CONTROL DATA

Project: LINDLEY CLEANERS

Pace Project No.: 40113020

MATRIX SPIKE & MATRIX SPIKE DUPLICATE: 1145243												1145244	
Parameter	Units	40113037001 Result	MS Spike Conc.	MSD Spike Conc.	MS Result	MSD Result	MS % Rec	MSD % Rec	% Rec Limits	RPD	Max RPD	Qual	
Mercury	ug/L	<0.10	5	5	5.6	5.4	112	108	85-115	4	20		

MATRIX SPIKE SAMPLE: 1145246		40112995001 Result	Spike Conc.	MS Result	MS % Rec	% Rec Limits	Qualifiers
Parameter	Units						
Mercury	ug/L	<0.10	5	5.4	107	85-115	

MATRIX SPIKE SAMPLE: 1145247		40113029004 Result	Spike Conc.	MS Result	MS % Rec	% Rec Limits	Qualifiers
Parameter	Units						
Mercury	ug/L	<0.10	5	5.6	112	85-115	

Results presented on this page are in the units indicated by the "Units" column except where an alternate unit is presented to the right of the result.

REPORT OF LABORATORY ANALYSIS

This report shall not be reproduced, except in full,
without the written consent of Pace Analytical Services, Inc..

QUALITY CONTROL DATA

Project: LINDLEY CLEANERS

Pace Project No.: 40113020

QC Batch: MPRP/11724

Analysis Method: EPA 6010

QC Batch Method: EPA 3010

Analysis Description: 6010 MET TCLP

Associated Lab Samples: 40113020004, 40113020018

METHOD BLANK: 1141471

Matrix: Water

Associated Lab Samples: 40113020004, 40113020018

Parameter	Units	Blank Result	Reporting Limit	Analyzed	Qualifiers
Arsenic	mg/L	<0.025	0.050	04/15/15 21:39	
Barium	mg/L	<0.25	0.50	04/16/15 13:38	
Cadmium	mg/L	<0.0025	0.0050	04/15/15 21:39	
Chromium	mg/L	<0.025	0.050	04/15/15 21:39	
Lead	mg/L	0.0046J	0.0075	04/15/15 21:39	
Selenium	mg/L	<0.025	0.050	04/15/15 21:39	
Silver	mg/L	<0.025	0.050	04/16/15 13:38	

METHOD BLANK: 1140898

Matrix: Solid

Associated Lab Samples: 40113020004, 40113020018

Parameter	Units	Blank Result	Reporting Limit	Analyzed	Qualifiers
Arsenic	mg/L	<0.12	0.25	04/15/15 22:02	
Barium	mg/L	<1.2	2.5	04/15/15 22:02	
Cadmium	mg/L	<0.012	0.025	04/15/15 22:02	
Chromium	mg/L	<0.12	0.25	04/15/15 22:02	
Lead	mg/L	<0.015	0.038	04/15/15 22:02	
Selenium	mg/L	<0.12	0.25	04/15/15 22:02	
Silver	mg/L	<0.12	0.25	04/16/15 14:01	

METHOD BLANK: 1140899

Matrix: Solid

Associated Lab Samples: 40113020004, 40113020018

Parameter	Units	Blank Result	Reporting Limit	Analyzed	Qualifiers
Arsenic	mg/L	<0.12	0.25	04/15/15 22:14	
Barium	mg/L	<1.2	2.5	04/15/15 22:14	
Cadmium	mg/L	<0.012	0.025	04/15/15 22:14	
Chromium	mg/L	<0.12	0.25	04/15/15 22:14	
Lead	mg/L	0.018J	0.038	04/15/15 22:14	
Selenium	mg/L	<0.12	0.25	04/15/15 22:14	
Silver	mg/L	<0.12	0.25	04/16/15 14:13	

LABORATORY CONTROL SAMPLE: 1141472

Parameter	Units	Spike Conc.	LCS Result	LCS % Rec	% Rec Limits	Qualifiers
Arsenic	mg/L	.5	0.50	99	80-120	

Results presented on this page are in the units indicated by the "Units" column except where an alternate unit is presented to the right of the result.

REPORT OF LABORATORY ANALYSIS

This report shall not be reproduced, except in full,
without the written consent of Pace Analytical Services, Inc..

QUALITY CONTROL DATA

Project: LINDLEY CLEANERS
Pace Project No.: 40113020

LABORATORY CONTROL SAMPLE: 1141472

Parameter	Units	Spike Conc.	LCS Result	LCS % Rec	% Rec Limits	Qualifiers
Barium	mg/L	.5	0.48J	96	80-120	
Cadmium	mg/L	.5	0.52	103	80-120	
Chromium	mg/L	.5	0.52	103	80-120	
Lead	mg/L	.5	0.51	103	80-120	
Selenium	mg/L	.5	0.50	99	80-120	
Silver	mg/L	.25	0.25	101	80-120	

MATRIX SPIKE & MATRIX SPIKE DUPLICATE: 1141473 1141474

Parameter	Units	40113020004		MS		MSD		MS		MSD		% Rec Limits	RPD	Max RPD	Qual
		Result	Spike Conc.	Spike Conc.	Result	Result	Result	% Rec	% Rec						
Arsenic	mg/L	<0.12	2.5	2.5	2.5	2.5	2.5	99	101	75-125	1	20			
Barium	mg/L	<1.2	2.5	2.5	2.5	2.6	2.6	95	96	75-125	1	20			
Cadmium	mg/L	<0.012	2.5	2.5	2.6	2.6	2.6	103	104	75-125	1	20			
Chromium	mg/L	<0.12	2.5	2.5	2.6	2.6	2.6	102	104	75-125	1	20			
Lead	mg/L	<0.015	2.5	2.5	2.6	2.6	2.6	103	103	75-125	0	20			
Selenium	mg/L	<0.12	2.5	2.5	2.6	2.5	2.5	101	100	75-125	1	20			
Silver	mg/L	<0.12	1.2	1.2	1.3	1.3	1.3	103	103	75-125	0	20			

MATRIX SPIKE SAMPLE: 1141476

Parameter	Units	40112995001		Spike Conc.	MS Result	MS % Rec	% Rec Limits	Qualifiers
		Result	Spike Conc.					
Arsenic	mg/L	<0.12	2.5	2.5	2.6	102	75-125	
Barium	mg/L	1.8J	2.5	2.5	4.4	101	75-125	
Cadmium	mg/L	<0.012	2.5	2.5	2.6	104	75-125	
Chromium	mg/L	0.13J	2.5	2.5	2.7	103	75-125	
Lead	mg/L	<0.015	2.5	2.5	2.6	103	75-125	
Selenium	mg/L	0.16J	2.5	2.5	2.7	100	75-125	
Silver	mg/L	<0.12	1.2	1.2	1.2	100	75-125	

MATRIX SPIKE SAMPLE: 1141480

Parameter	Units	40113029004		Spike Conc.	MS Result	MS % Rec	% Rec Limits	Qualifiers
		Result	Spike Conc.					
Arsenic	mg/L	<0.12	2.5	2.5	2.5	99	75-125	
Barium	mg/L	<1.2	2.5	2.5	2.7	104	75-125	
Cadmium	mg/L	<0.012	2.5	2.5	2.6	103	75-125	
Chromium	mg/L	1.7	2.5	2.5	4.2	102	75-125	
Lead	mg/L	0.018J	2.5	2.5	2.6	102	75-125	
Selenium	mg/L	<0.12	2.5	2.5	2.5	100	75-125	
Silver	mg/L	<0.12	1.2	1.2	1.3	102	75-125	

Results presented on this page are in the units indicated by the "Units" column except where an alternate unit is presented to the right of the result.

REPORT OF LABORATORY ANALYSIS

This report shall not be reproduced, except in full,
without the written consent of Pace Analytical Services, Inc..

QUALITY CONTROL DATA

Project: LINDLEY CLEANERS
Pace Project No.: 40113020

QC Batch: MSV/28060 Analysis Method: EPA 8260
QC Batch Method: EPA 5035/5030B Analysis Description: 8260 MSV Med Level Normal List
Associated Lab Samples: 40113020001, 40113020003, 40113020005, 40113020006, 40113020008, 40113020009, 40113020010, 40113020012, 40113020013, 40113020014, 40113020015, 40113020016, 40113020018

METHOD BLANK: 1140856 Matrix: Solid
Associated Lab Samples: 40113020001, 40113020003, 40113020005, 40113020006, 40113020008, 40113020009, 40113020010, 40113020012, 40113020013, 40113020014, 40113020015, 40113020016, 40113020018

Parameter	Units	Blank Result	Reporting Limit	Analyzed	Qualifiers
1,1,1,2-Tetrachloroethane	ug/kg	<13.7	50.0	04/14/15 22:17	
1,1,1-Trichloroethane	ug/kg	<14.4	50.0	04/14/15 22:17	
1,1,2,2-Tetrachloroethane	ug/kg	<17.5	50.0	04/14/15 22:17	
1,1,2-Trichloroethane	ug/kg	<20.2	50.0	04/14/15 22:17	
1,1-Dichloroethane	ug/kg	<17.6	50.0	04/14/15 22:17	
1,1-Dichloroethene	ug/kg	<17.6	50.0	04/14/15 22:17	
1,1-Dichloropropene	ug/kg	<14.0	50.0	04/14/15 22:17	
1,2,3-Trichlorobenzene	ug/kg	<17.0	50.0	04/14/15 22:17	
1,2,3-Trichloropropane	ug/kg	<22.3	50.0	04/14/15 22:17	
1,2,4-Trichlorobenzene	ug/kg	<47.6	250	04/14/15 22:17	
1,2,4-Trimethylbenzene	ug/kg	<12.2	50.0	04/14/15 22:17	
1,2-Dibromo-3-chloropropane	ug/kg	<91.2	250	04/14/15 22:17	
1,2-Dibromoethane (EDB)	ug/kg	<14.7	50.0	04/14/15 22:17	
1,2-Dichlorobenzene	ug/kg	<16.2	50.0	04/14/15 22:17	
1,2-Dichloroethane	ug/kg	<15.0	50.0	04/14/15 22:17	
1,2-Dichloropropane	ug/kg	<16.8	50.0	04/14/15 22:17	
1,3,5-Trimethylbenzene	ug/kg	<14.5	50.0	04/14/15 22:17	
1,3-Dichlorobenzene	ug/kg	<13.2	50.0	04/14/15 22:17	
1,3-Dichloropropane	ug/kg	<12.0	50.0	04/14/15 22:17	
1,4-Dichlorobenzene	ug/kg	<15.9	50.0	04/14/15 22:17	
2,2-Dichloropropane	ug/kg	<12.6	50.0	04/14/15 22:17	
2-Chlorotoluene	ug/kg	<15.8	50.0	04/14/15 22:17	
4-Chlorotoluene	ug/kg	<13.0	50.0	04/14/15 22:17	
Benzene	ug/kg	<9.2	20.0	04/14/15 22:17	
Bromobenzene	ug/kg	<20.6	50.0	04/14/15 22:17	
Bromochloromethane	ug/kg	<21.4	50.0	04/14/15 22:17	
Bromodichloromethane	ug/kg	<9.8	50.0	04/14/15 22:17	
Bromoform	ug/kg	<19.8	50.0	04/14/15 22:17	
Bromomethane	ug/kg	<69.9	250	04/14/15 22:17	
Carbon tetrachloride	ug/kg	<12.1	50.0	04/14/15 22:17	
Chlorobenzene	ug/kg	<14.8	50.0	04/14/15 22:17	
Chloroethane	ug/kg	<67.0	250	04/14/15 22:17	
Chloroform	ug/kg	<46.4	250	04/14/15 22:17	
Chloromethane	ug/kg	<20.4	50.0	04/14/15 22:17	
cis-1,2-Dichloroethene	ug/kg	<16.6	50.0	04/14/15 22:17	
cis-1,3-Dichloropropene	ug/kg	<16.6	50.0	04/14/15 22:17	
Dibromochloromethane	ug/kg	<17.9	50.0	04/14/15 22:17	
Dibromomethane	ug/kg	<19.3	50.0	04/14/15 22:17	
Dichlorodifluoromethane	ug/kg	<12.3	50.0	04/14/15 22:17	
Diisopropyl ether	ug/kg	<17.7	50.0	04/14/15 22:17	

Results presented on this page are in the units indicated by the "Units" column except where an alternate unit is presented to the right of the result.

REPORT OF LABORATORY ANALYSIS

This report shall not be reproduced, except in full,
without the written consent of Pace Analytical Services, Inc..

QUALITY CONTROL DATA

Project: LINDLEY CLEANERS

Pace Project No.: 40113020

METHOD BLANK: 1140856

Matrix: Solid

Associated Lab Samples: 40113020001, 40113020003, 40113020005, 40113020006, 40113020008, 40113020009, 40113020010, 40113020012, 40113020013, 40113020014, 40113020015, 40113020016, 40113020018

Parameter	Units	Blank Result	Reporting Limit	Analyzed	Qualifiers
Ethylbenzene	ug/kg	<12.4	50.0	04/14/15 22:17	
Hexachloro-1,3-butadiene	ug/kg	<24.5	50.0	04/14/15 22:17	
Isopropylbenzene (Cumene)	ug/kg	<12.6	50.0	04/14/15 22:17	
Methyl-tert-butyl ether	ug/kg	<12.7	50.0	04/14/15 22:17	
Methylene Chloride	ug/kg	<16.2	50.0	04/14/15 22:17	
n-Butylbenzene	ug/kg	19.3J	50.0	04/14/15 22:17	
n-Propylbenzene	ug/kg	<11.6	50.0	04/14/15 22:17	
Naphthalene	ug/kg	<40.0	250	04/14/15 22:17	
p-Isopropyltoluene	ug/kg	<12.0	50.0	04/14/15 22:17	
sec-Butylbenzene	ug/kg	<11.9	50.0	04/14/15 22:17	
Styrene	ug/kg	<9.0	50.0	04/14/15 22:17	
tert-Butylbenzene	ug/kg	<9.5	50.0	04/14/15 22:17	
Tetrachloroethene	ug/kg	<12.9	50.0	04/14/15 22:17	
Toluene	ug/kg	<11.2	50.0	04/14/15 22:17	
trans-1,2-Dichloroethene	ug/kg	<16.5	50.0	04/14/15 22:17	
trans-1,3-Dichloropropene	ug/kg	<14.4	50.0	04/14/15 22:17	
Trichloroethene	ug/kg	<23.6	50.0	04/14/15 22:17	
Trichlorofluoromethane	ug/kg	<24.7	50.0	04/14/15 22:17	
Vinyl chloride	ug/kg	<21.1	50.0	04/14/15 22:17	
Xylene (Total)	ug/kg	<48.4	150	04/14/15 22:17	
4-Bromofluorobenzene (S)	%	91	53-134	04/14/15 22:17	
Dibromofluoromethane (S)	%	111	49-157	04/14/15 22:17	
Toluene-d8 (S)	%	96	61-148	04/14/15 22:17	

LABORATORY CONTROL SAMPLE & LCSD: 1140857

1140858

Parameter	Units	Spike Conc.	LCS Result	LCSD Result	LCS % Rec	LCSD % Rec	% Rec Limits	RPD	Max RPD	Qualifiers
1,1,1-Trichloroethane	ug/kg	2500	2690	2770	108	111	70-130	3	20	
1,1,2,2-Tetrachloroethane	ug/kg	2500	2970	2710	119	108	70-130	9	20	
1,1,2-Trichloroethane	ug/kg	2500	2580	2570	103	103	70-130	1	20	
1,1-Dichloroethane	ug/kg	2500	2630	2780	105	111	70-130	6	20	
1,1-Dichloroethene	ug/kg	2500	2760	2840	111	114	70-132	3	20	
1,2,4-Trichlorobenzene	ug/kg	2500	2290	2310	92	92	70-130	1	20	
1,2-Dibromo-3-chloropropane	ug/kg	2500	2890	2810	116	112	45-150	3	20	
1,2-Dibromoethane (EDB)	ug/kg	2500	2670	2630	107	105	70-130	2	20	
1,2-Dichlorobenzene	ug/kg	2500	2520	2540	101	102	70-130	1	20	
1,2-Dichloroethane	ug/kg	2500	2900	2940	116	118	70-134	1	20	
1,2-Dichloropropane	ug/kg	2500	2600	2600	104	104	70-130	0	20	
1,3-Dichlorobenzene	ug/kg	2500	2460	2520	98	101	70-130	2	20	
1,4-Dichlorobenzene	ug/kg	2500	2400	2420	96	97	70-130	0	20	
Benzene	ug/kg	2500	2670	2780	107	111	70-130	4	20	
Bromodichloromethane	ug/kg	2500	2730	2690	109	108	70-130	1	20	
Bromoform	ug/kg	2500	2070	2040	83	82	48-130	2	20	

Results presented on this page are in the units indicated by the "Units" column except where an alternate unit is presented to the right of the result.

REPORT OF LABORATORY ANALYSIS

This report shall not be reproduced, except in full,
without the written consent of Pace Analytical Services, Inc..

QUALITY CONTROL DATA

Project: LINDLEY CLEANERS
Pace Project No.: 40113020

Parameter	Units	LABORATORY CONTROL SAMPLE & LCSD: 1140857		1140858			% Rec Limits	RPD	Max RPD	Qualifiers
		Spike Conc.	LCS Result	LCSD Result	LCS % Rec	LCSD % Rec				
Bromomethane	ug/kg	2500	3260	3850	130	154	70-169	17	20	
Carbon tetrachloride	ug/kg	2500	2570	2660	103	107	67-130	4	20	
Chlorobenzene	ug/kg	2500	2570	2560	103	103	70-130	0	20	
Chloroethane	ug/kg	2500	3320	3730	133	149	70-191	12	20	
Chloroform	ug/kg	2500	2690	2820	108	113	70-130	5	20	
Chloromethane	ug/kg	2500	2360	2590	94	104	52-132	10	20	
cis-1,2-Dichloroethene	ug/kg	2500	2660	2720	107	109	70-130	2	20	
cis-1,3-Dichloropropene	ug/kg	2500	2440	2420	98	97	70-130	1	20	
Dibromochloromethane	ug/kg	2500	2680	2700	107	108	65-130	1	20	
Dichlorodifluoromethane	ug/kg	2500	2030	2030	81	81	12-150	0	20	
Ethylbenzene	ug/kg	2500	2530	2620	101	105	70-130	4	20	
Isopropylbenzene (Cumene)	ug/kg	2500	2470	2610	99	105	70-130	6	20	
Methyl-tert-butyl ether	ug/kg	2500	2800	2730	112	109	70-130	2	20	
Methylene Chloride	ug/kg	2500	2780	2880	111	115	70-131	4	20	
Styrene	ug/kg	2500	2490	2660	100	107	70-130	7	20	
Tetrachloroethene	ug/kg	2500	2300	2300	92	92	70-130	0	20	
Toluene	ug/kg	2500	2550	2590	102	104	70-130	2	20	
trans-1,2-Dichloroethene	ug/kg	2500	2730	2860	109	115	69-130	5	20	
trans-1,3-Dichloropropene	ug/kg	2500	2380	2370	95	95	65-130	0	20	
Trichloroethene	ug/kg	2500	2460	2480	99	99	70-130	1	20	
Trichlorofluoromethane	ug/kg	2500	3050	3000	122	120	50-150	1	20	
Vinyl chloride	ug/kg	2500	2630	2750	105	110	67-134	4	20	
Xylene (Total)	ug/kg	7500	7400	7780	99	104	70-130	5	20	
4-Bromofluorobenzene (S)	%				91	95	53-134			
Dibromofluoromethane (S)	%				102	105	49-157			
Toluene-d8 (S)	%				98	96	61-148			

Results presented on this page are in the units indicated by the "Units" column except where an alternate unit is presented to the right of the result.

REPORT OF LABORATORY ANALYSIS

This report shall not be reproduced, except in full,
without the written consent of Pace Analytical Services, Inc..

QUALITY CONTROL DATA

Project: LINDLEY CLEANERS
Pace Project No.: 40113020

QC Batch: MSV/28055 Analysis Method: EPA 8260
QC Batch Method: EPA 8260 Analysis Description: 8260 MSV TCLP
Associated Lab Samples: 40113020004, 40113020018

METHOD BLANK: 1140530 Matrix: Water
Associated Lab Samples: 40113020004, 40113020018

Parameter	Units	Blank Result	Reporting Limit	Analyzed	Qualifiers
4-Bromofluorobenzene (S)	%	98	70-130	04/15/15 06:58	
Dibromofluoromethane (S)	%	106	70-130	04/15/15 06:58	
Toluene-d8 (S)	%	100	70-130	04/15/15 06:58	

METHOD BLANK: 1140476 Matrix: Solid
Associated Lab Samples: 40113020004, 40113020018

Parameter	Units	Blank Result	Reporting Limit	Analyzed	Qualifiers
1,1-Dichloroethene	ug/L	<4.1	10.0	04/15/15 10:37	
1,2-Dichloroethane	ug/L	<1.7	10.0	04/15/15 10:37	
2-Butanone (MEK)	ug/L	<29.8	200	04/15/15 10:37	
Benzene	ug/L	<5.0	10.0	04/15/15 10:37	
Carbon tetrachloride	ug/L	<5.0	10.0	04/15/15 10:37	
Chlorobenzene	ug/L	<5.0	10.0	04/15/15 10:37	
Chloroform	ug/L	<25.0	50.0	04/15/15 10:37	
Tetrachloroethene	ug/L	<5.0	10.0	04/15/15 10:37	
Trichloroethene	ug/L	<3.3	10.0	04/15/15 10:37	
Vinyl chloride	ug/L	<1.8	10.0	04/15/15 10:37	
4-Bromofluorobenzene (S)	%	97	70-130	04/15/15 10:37	
Dibromofluoromethane (S)	%	110	70-130	04/15/15 10:37	
Toluene-d8 (S)	%	100	70-130	04/15/15 10:37	

LABORATORY CONTROL SAMPLE & LCSD: 1140531

Parameter	Units	1140532		LCS % Rec	LCSD % Rec	% Rec Limits	RPD	Max RPD	Qualifiers
		Spike Conc.	LCS Result						
4-Bromofluorobenzene (S)	%			103	104	70-130			
Dibromofluoromethane (S)	%			110	111	70-130			
Toluene-d8 (S)	%			101	100	70-130			

MATRIX SPIKE SAMPLE: 1140533

Parameter	Units	40113008001 Result	Spike Conc.	MS Result	MS % Rec	% Rec Limits	Qualifiers
Dibromofluoromethane (S)	%				111	70-130	
Toluene-d8 (S)	%				100	70-130	

Results presented on this page are in the units indicated by the "Units" column except where an alternate unit is presented to the right of the result.

REPORT OF LABORATORY ANALYSIS

This report shall not be reproduced, except in full,
without the written consent of Pace Analytical Services, Inc..

QUALITY CONTROL DATA

Project: LINDLEY CLEANERS
Pace Project No.: 40113020

QC Batch: MSV/28054 Analysis Method: EPA 8260
QC Batch Method: EPA 8260 Analysis Description: 8260 MSV
Associated Lab Samples: 40113020002, 40113020007, 40113020011, 40113020017

METHOD BLANK: 1140527 Matrix: Water
Associated Lab Samples: 40113020002, 40113020007, 40113020011, 40113020017

Parameter	Units	Blank Result	Reporting Limit	Analyzed	Qualifiers
1,1,1,2-Tetrachloroethane	ug/L	<0.18	1.0	04/15/15 06:58	
1,1,1-Trichloroethane	ug/L	<0.50	1.0	04/15/15 06:58	
1,1,2,2-Tetrachloroethane	ug/L	<0.25	1.0	04/15/15 06:58	
1,1,2-Trichloroethane	ug/L	<0.20	1.0	04/15/15 06:58	
1,1-Dichloroethane	ug/L	<0.24	1.0	04/15/15 06:58	
1,1-Dichloroethene	ug/L	<0.41	1.0	04/15/15 06:58	
1,1-Dichloropropene	ug/L	<0.44	1.0	04/15/15 06:58	
1,2,3-Trichlorobenzene	ug/L	<2.1	5.0	04/15/15 06:58	
1,2,3-Trichloropropane	ug/L	<0.50	1.0	04/15/15 06:58	
1,2,4-Trichlorobenzene	ug/L	<2.2	5.0	04/15/15 06:58	
1,2,4-Trimethylbenzene	ug/L	<0.50	1.0	04/15/15 06:58	
1,2-Dibromo-3-chloropropane	ug/L	<2.2	5.0	04/15/15 06:58	
1,2-Dibromoethane (EDB)	ug/L	<0.18	1.0	04/15/15 06:58	
1,2-Dichlorobenzene	ug/L	<0.50	1.0	04/15/15 06:58	
1,2-Dichloroethane	ug/L	<0.17	1.0	04/15/15 06:58	
1,2-Dichloropropane	ug/L	<0.23	1.0	04/15/15 06:58	
1,3,5-Trimethylbenzene	ug/L	<0.50	1.0	04/15/15 06:58	
1,3-Dichlorobenzene	ug/L	<0.50	1.0	04/15/15 06:58	
1,3-Dichloropropane	ug/L	<0.50	1.0	04/15/15 06:58	
1,4-Dichlorobenzene	ug/L	<0.50	1.0	04/15/15 06:58	
2,2-Dichloropropane	ug/L	<0.48	1.0	04/15/15 06:58	
2-Chlorotoluene	ug/L	<0.50	1.0	04/15/15 06:58	
4-Chlorotoluene	ug/L	<0.21	1.0	04/15/15 06:58	
Benzene	ug/L	<0.50	1.0	04/15/15 06:58	
Bromobenzene	ug/L	<0.23	1.0	04/15/15 06:58	
Bromochloromethane	ug/L	<0.34	1.0	04/15/15 06:58	
Bromodichloromethane	ug/L	<0.50	1.0	04/15/15 06:58	
Bromoform	ug/L	<0.50	1.0	04/15/15 06:58	
Bromomethane	ug/L	<2.4	5.0	04/15/15 06:58	
Carbon tetrachloride	ug/L	<0.50	1.0	04/15/15 06:58	
Chlorobenzene	ug/L	<0.50	1.0	04/15/15 06:58	
Chloroethane	ug/L	<0.37	1.0	04/15/15 06:58	
Chloroform	ug/L	<2.5	5.0	04/15/15 06:58	
Chloromethane	ug/L	<0.50	1.0	04/15/15 06:58	
cis-1,2-Dichloroethene	ug/L	<0.26	1.0	04/15/15 06:58	
cis-1,3-Dichloropropene	ug/L	<0.50	1.0	04/15/15 06:58	
Dibromochloromethane	ug/L	<0.50	1.0	04/15/15 06:58	
Dibromomethane	ug/L	<0.43	1.0	04/15/15 06:58	
Dichlorodifluoromethane	ug/L	<0.22	1.0	04/15/15 06:58	
Diisopropyl ether	ug/L	<0.50	1.0	04/15/15 06:58	
Ethylbenzene	ug/L	<0.50	1.0	04/15/15 06:58	

Results presented on this page are in the units indicated by the "Units" column except where an alternate unit is presented to the right of the result.

REPORT OF LABORATORY ANALYSIS

This report shall not be reproduced, except in full,
without the written consent of Pace Analytical Services, Inc..

QUALITY CONTROL DATA

Project: LINDLEY CLEANERS
Pace Project No.: 40113020

METHOD BLANK: 1140527 Matrix: Water
Associated Lab Samples: 40113020002, 40113020007, 40113020011, 40113020017

Parameter	Units	Blank Result	Reporting Limit	Analyzed	Qualifiers
Hexachloro-1,3-butadiene	ug/L	<2.1	5.0	04/15/15 06:58	
Isopropylbenzene (Cumene)	ug/L	<0.14	1.0	04/15/15 06:58	
Methyl-tert-butyl ether	ug/L	<0.17	1.0	04/15/15 06:58	
Methylene Chloride	ug/L	<0.23	1.0	04/15/15 06:58	
n-Butylbenzene	ug/L	<0.50	1.0	04/15/15 06:58	
n-Propylbenzene	ug/L	<0.50	1.0	04/15/15 06:58	
Naphthalene	ug/L	<2.5	5.0	04/15/15 06:58	
p-Isopropyltoluene	ug/L	<0.50	1.0	04/15/15 06:58	
sec-Butylbenzene	ug/L	<2.2	5.0	04/15/15 06:58	
Styrene	ug/L	<0.50	1.0	04/15/15 06:58	
tert-Butylbenzene	ug/L	<0.18	1.0	04/15/15 06:58	
Tetrachloroethene	ug/L	<0.50	1.0	04/15/15 06:58	
Toluene	ug/L	<0.50	1.0	04/15/15 06:58	
trans-1,2-Dichloroethene	ug/L	<0.26	1.0	04/15/15 06:58	
trans-1,3-Dichloropropene	ug/L	<0.23	1.0	04/15/15 06:58	
Trichloroethene	ug/L	<0.33	1.0	04/15/15 06:58	
Trichlorofluoromethane	ug/L	<0.18	1.0	04/15/15 06:58	
Vinyl chloride	ug/L	<0.18	1.0	04/15/15 06:58	
Xylene (Total)	ug/L	<1.5	3.0	04/15/15 06:58	
4-Bromofluorobenzene (S)	%	98	70-130	04/15/15 06:58	
Dibromofluoromethane (S)	%	106	70-130	04/15/15 06:58	
Toluene-d8 (S)	%	100	70-130	04/15/15 06:58	

LABORATORY CONTROL SAMPLE & LCSD: 1140528 1140529

Parameter	Units	Spike Conc.	LCS Result	LCSD Result	LCS % Rec	LCSD % Rec	% Rec Limits	RPD	Max RPD	Qualifiers
1,1,1-Trichloroethane	ug/L	50	53.1	53.3	106	107	70-130	0	20	
1,1,2,2-Tetrachloroethane	ug/L	50	47.6	47.2	95	94	70-130	1	20	
1,1,2-Trichloroethane	ug/L	50	52.6	51.2	105	102	70-130	3	20	
1,1-Dichloroethane	ug/L	50	57.3	54.9	115	110	70-130	4	20	
1,1-Dichloroethene	ug/L	50	61.1	60.1	122	120	70-130	2	20	
1,2,4-Trichlorobenzene	ug/L	50	46.6	46.1	93	92	70-130	1	20	
1,2-Dibromo-3-chloropropane	ug/L	50	39.4	38.3	79	77	50-150	3	20	
1,2-Dibromoethane (EDB)	ug/L	50	54.4	52.0	109	104	70-130	4	20	
1,2-Dichlorobenzene	ug/L	50	49.4	48.8	99	98	70-130	1	20	
1,2-Dichloroethane	ug/L	50	55.6	54.5	111	109	70-131	2	20	
1,2-Dichloropropane	ug/L	50	52.9	50.9	106	102	70-130	4	20	
1,3-Dichlorobenzene	ug/L	50	49.4	48.8	99	98	70-130	1	20	
1,4-Dichlorobenzene	ug/L	50	50.4	49.6	101	99	70-130	2	20	
Benzene	ug/L	50	52.4	51.5	105	103	70-130	2	20	
Bromodichloromethane	ug/L	50	57.7	55.9	115	112	70-130	3	20	
Bromoform	ug/L	50	48.2	47.1	96	94	68-130	2	20	
Bromomethane	ug/L	50	53.0	55.3	106	111	38-137	4	20	
Carbon tetrachloride	ug/L	50	53.3	53.4	107	107	70-130	0	20	

Results presented on this page are in the units indicated by the "Units" column except where an alternate unit is presented to the right of the result.

REPORT OF LABORATORY ANALYSIS

This report shall not be reproduced, except in full,
without the written consent of Pace Analytical Services, Inc..

QUALITY CONTROL DATA

Project: LINDLEY CLEANERS

Pace Project No.: 40113020

Parameter	Units	LABORATORY CONTROL SAMPLE & LCSD: 1140528		1140529			% Rec Limits	RPD	Max RPD	Qualifiers
		Spike Conc.	LCS Result	LCSD Result	LCS % Rec	LCSD % Rec				
Chlorobenzene	ug/L	50	54.1	52.9	108	106	70-130	2	20	
Chloroethane	ug/L	50	60.6	59.2	121	118	70-136	2	20	
Chloroform	ug/L	50	55.8	54.8	112	110	70-130	2	20	
Chloromethane	ug/L	50	58.3	58.5	117	117	48-144	0	20	
cis-1,2-Dichloroethene	ug/L	50	51.9	52.0	104	104	70-130	0	20	
cis-1,3-Dichloropropene	ug/L	50	44.6	43.5	89	87	70-130	3	20	
Dibromochloromethane	ug/L	50	52.3	51.3	105	103	70-130	2	20	
Dichlorodifluoromethane	ug/L	50	62.2	61.2	124	122	33-157	2	20	
Ethylbenzene	ug/L	50	55.0	53.5	110	107	70-132	3	20	
Isopropylbenzene (Cumene)	ug/L	50	55.7	54.9	111	110	70-130	1	20	
Methyl-tert-butyl ether	ug/L	50	48.0	47.0	96	94	48-141	2	20	
Methylene Chloride	ug/L	50	57.5	56.4	115	113	70-130	2	20	
Styrene	ug/L	50	55.1	54.2	110	108	70-130	2	20	
Tetrachloroethene	ug/L	50	54.5	53.1	109	106	70-130	3	20	
Toluene	ug/L	50	54.9	52.9	110	106	70-130	4	20	
trans-1,2-Dichloroethene	ug/L	50	60.0	58.2	120	116	70-130	3	20	
trans-1,3-Dichloropropene	ug/L	50	39.6	37.9	79	76	70-130	4	20	
Trichloroethene	ug/L	50	55.0	54.0	110	108	70-130	2	20	
Trichlorofluoromethane	ug/L	50	67.4	65.6	135	131	50-150	3	20	
Vinyl chloride	ug/L	50	59.6	59.5	119	119	65-142	0	20	
Xylene (Total)	ug/L	150	164	160	109	107	70-132	2	20	
4-Bromofluorobenzene (S)	%				103	104	70-130			
Dibromofluoromethane (S)	%				110	111	70-130			
Toluene-d8 (S)	%				101	100	70-130			

Results presented on this page are in the units indicated by the "Units" column except where an alternate unit is presented to the right of the result.

REPORT OF LABORATORY ANALYSIS

This report shall not be reproduced, except in full,
without the written consent of Pace Analytical Services, Inc..

QUALITY CONTROL DATA

Project: LINDLEY CLEANERS

Pace Project No.: 40113020

QC Batch: OEXT/26255

Analysis Method: EPA 8270

QC Batch Method: EPA 3546

Analysis Description: 8270 Solid MSSV Microwave

Associated Lab Samples: 40113020016, 40113020018

METHOD BLANK: 1142808

Matrix: Solid

Associated Lab Samples: 40113020016, 40113020018

Parameter	Units	Blank Result	Reporting Limit	Analyzed	Qualifiers
1,2,4-Trichlorobenzene	ug/kg	<41.7	167	04/17/15 09:29	
1,2-Dichlorobenzene	ug/kg	<27.7	167	04/17/15 09:29	
1,3-Dichlorobenzene	ug/kg	<22.1	167	04/17/15 09:29	
1,4-Dichlorobenzene	ug/kg	<25.1	167	04/17/15 09:29	
2,2'-Oxybis(1-chloropropane)	ug/kg	<28.9	167	04/17/15 09:29	
2,4,5-Trichlorophenol	ug/kg	<35.5	167	04/17/15 09:29	
2,4,6-Trichlorophenol	ug/kg	<42.3	167	04/17/15 09:29	
2,4-Dichlorophenol	ug/kg	<27.8	167	04/17/15 09:29	
2,4-Dimethylphenol	ug/kg	<31.9	167	04/17/15 09:29	
2,4-Dinitrophenol	ug/kg	<67.7	333	04/17/15 09:29	
2,4-Dinitrotoluene	ug/kg	<51.4	167	04/17/15 09:29	
2,6-Dinitrotoluene	ug/kg	<18.2	167	04/17/15 09:29	
2-Chloronaphthalene	ug/kg	<30.4	167	04/17/15 09:29	
2-Chlorophenol	ug/kg	<30.1	167	04/17/15 09:29	
2-Methylnaphthalene	ug/kg	<30.9	167	04/17/15 09:29	
2-Methylphenol(o-Cresol)	ug/kg	<31.6	167	04/17/15 09:29	
2-Nitroaniline	ug/kg	<31.4	167	04/17/15 09:29	
2-Nitrophenol	ug/kg	<32.6	167	04/17/15 09:29	
3&4-Methylphenol(m&p Cresol)	ug/kg	<24.4	167	04/17/15 09:29	
3,3'-Dichlorobenzidine	ug/kg	<20.6	167	04/17/15 09:29	
3-Nitroaniline	ug/kg	<46.0	167	04/17/15 09:29	
4,6-Dinitro-2-methylphenol	ug/kg	<17.5	167	04/17/15 09:29	
4-Bromophenylphenyl ether	ug/kg	<35.1	167	04/17/15 09:29	
4-Chloro-3-methylphenol	ug/kg	<32.4	167	04/17/15 09:29	
4-Chloroaniline	ug/kg	<20.7	333	04/17/15 09:29	
4-Chlorophenylphenyl ether	ug/kg	<34.9	167	04/17/15 09:29	
4-Nitroaniline	ug/kg	<43.9	167	04/17/15 09:29	
4-Nitrophenol	ug/kg	<44.8	167	04/17/15 09:29	
Acenaphthene	ug/kg	<39.8	167	04/17/15 09:29	
Acenaphthylene	ug/kg	<37.2	167	04/17/15 09:29	
Anthracene	ug/kg	<44.0	167	04/17/15 09:29	
Benzo(a)anthracene	ug/kg	<30.2	167	04/17/15 09:29	
Benzo(a)pyrene	ug/kg	<33.1	167	04/17/15 09:29	
Benzo(b)fluoranthene	ug/kg	<39.4	167	04/17/15 09:29	
Benzo(g,h,i)perylene	ug/kg	<33.4	167	04/17/15 09:29	
Benzo(k)fluoranthene	ug/kg	<45.2	167	04/17/15 09:29	
bis(2-Chloroethoxy)methane	ug/kg	<29.5	167	04/17/15 09:29	
bis(2-Chloroethyl) ether	ug/kg	<32.5	167	04/17/15 09:29	
bis(2-Ethylhexyl)phthalate	ug/kg	<21.1	167	04/17/15 09:29	
Butylbenzylphthalate	ug/kg	<31.3	167	04/17/15 09:29	
Carbazole	ug/kg	<35.9	167	04/17/15 09:29	

Results presented on this page are in the units indicated by the "Units" column except where an alternate unit is presented to the right of the result.

REPORT OF LABORATORY ANALYSIS

This report shall not be reproduced, except in full,
without the written consent of Pace Analytical Services, Inc..

QUALITY CONTROL DATA

Project: LINDLEY CLEANERS

Pace Project No.: 40113020

METHOD BLANK: 1142808

Matrix: Solid

Associated Lab Samples: 40113020016, 40113020018

Parameter	Units	Blank Result	Reporting Limit	Analyzed	Qualifiers
Chrysene	ug/kg	<32.8	167	04/17/15 09:29	
Di-n-butylphthalate	ug/kg	<35.8	167	04/17/15 09:29	
Di-n-octylphthalate	ug/kg	<26.0	167	04/17/15 09:29	
Dibenz(a,h)anthracene	ug/kg	<24.6	167	04/17/15 09:29	
Dibenzofuran	ug/kg	<36.7	167	04/17/15 09:29	
Diethylphthalate	ug/kg	<33.1	167	04/17/15 09:29	
Dimethylphthalate	ug/kg	<31.9	167	04/17/15 09:29	
Fluoranthene	ug/kg	<36.8	167	04/17/15 09:29	
Fluorene	ug/kg	<30.8	167	04/17/15 09:29	
Hexachloro-1,3-butadiene	ug/kg	<26.6	167	04/17/15 09:29	
Hexachlorobenzene	ug/kg	<37.7	167	04/17/15 09:29	
Hexachlorocyclopentadiene	ug/kg	<17.2	167	04/17/15 09:29	
Hexachloroethane	ug/kg	<37.8	167	04/17/15 09:29	
Indeno(1,2,3-cd)pyrene	ug/kg	<37.7	167	04/17/15 09:29	
Isophorone	ug/kg	<31.0	167	04/17/15 09:29	
N-Nitroso-di-n-propylamine	ug/kg	<35.6	167	04/17/15 09:29	
N-Nitrosodiphenylamine	ug/kg	<127	333	04/17/15 09:29	
Naphthalene	ug/kg	<29.5	167	04/17/15 09:29	
Nitrobenzene	ug/kg	<40.8	167	04/17/15 09:29	
Pentachlorophenol	ug/kg	<22.5	167	04/17/15 09:29	
Phenanthrene	ug/kg	<35.0	167	04/17/15 09:29	
Phenol	ug/kg	<52.5	167	04/17/15 09:29	
Pyrene	ug/kg	<46.8	167	04/17/15 09:29	
2,4,6-Tribromophenol (S)	%	78	30-130	04/17/15 09:29	
2-Fluorobiphenyl (S)	%	80	51-130	04/17/15 09:29	
2-Fluorophenol (S)	%	76	37-130	04/17/15 09:29	
Nitrobenzene-d5 (S)	%	86	45-130	04/17/15 09:29	
Phenol-d6 (S)	%	78	36-130	04/17/15 09:29	
Terphenyl-d14 (S)	%	100	37-134	04/17/15 09:29	

LABORATORY CONTROL SAMPLE: 1142809

Parameter	Units	Spike Conc.	LCS Result	LCS % Rec	% Rec Limits	Qualifiers
1,2,4-Trichlorobenzene	ug/kg	1670	1280	77	57-130	
1,2-Dichlorobenzene	ug/kg	1670	1310	78	52-130	
1,3-Dichlorobenzene	ug/kg	1670	1240	75	51-130	
1,4-Dichlorobenzene	ug/kg	1670	1330	80	51-130	
2,2'-Oxybis(1-chloropropane)	ug/kg	1670	1450	87	42-130	
2,4,5-Trichlorophenol	ug/kg	1670	1390	84	61-130	
2,4,6-Trichlorophenol	ug/kg	1670	1380	83	65-130	
2,4-Dichlorophenol	ug/kg	1670	1380	83	61-130	
2,4-Dimethylphenol	ug/kg	1670	1340	81	54-130	
2,4-Dinitrophenol	ug/kg	1670	1090	65	22-130	
2,4-Dinitrotoluene	ug/kg	1670	1780	107	61-139	

Results presented on this page are in the units indicated by the "Units" column except where an alternate unit is presented to the right of the result.

REPORT OF LABORATORY ANALYSIS

This report shall not be reproduced, except in full,
without the written consent of Pace Analytical Services, Inc..

QUALITY CONTROL DATA

Project: LINDLEY CLEANERS

Pace Project No.: 40113020

LABORATORY CONTROL SAMPLE: 1142809

Parameter	Units	Spike Conc.	LCS Result	LCS % Rec	% Rec Limits	Qualifiers
2,6-Dinitrotoluene	ug/kg	1670	1650	99	63-142	
2-Chloronaphthalene	ug/kg	1670	1460	88	70-130	
2-Chlorophenol	ug/kg	1670	1360	82	51-130	
2-Methylnaphthalene	ug/kg	1670	1410	85	62-130	
2-Methylphenol(o-Cresol)	ug/kg	1670	1460	87	55-130	
2-Nitroaniline	ug/kg	1670	1540	93	51-136	
2-Nitrophenol	ug/kg	1670	1320	79	60-130	
3&4-Methylphenol(m&p Cresol)	ug/kg	1670	1380	83	55-130	
3,3'-Dichlorobenzidine	ug/kg	1670	1230	74	47-130	
3-Nitroaniline	ug/kg	1670	1370	82	53-132	
4,6-Dinitro-2-methylphenol	ug/kg	1670	1350	81	57-130	
4-Bromophenylphenyl ether	ug/kg	1670	1590	95	69-130	
4-Chloro-3-methylphenol	ug/kg	1670	1560	93	64-130	
4-Chloroaniline	ug/kg	1670	1350	81	57-130	
4-Chlorophenylphenyl ether	ug/kg	1670	1510	91	69-130	
4-Nitroaniline	ug/kg	1670	1520	91	46-142	
4-Nitrophenol	ug/kg	1670	1280	77	35-130	
Acenaphthene	ug/kg	1670	1570	94	66-130	
Acenaphthylene	ug/kg	1670	1570	94	69-130	
Anthracene	ug/kg	1670	1570	94	70-130	
Benzo(a)anthracene	ug/kg	1670	1610	97	70-130	
Benzo(a)pyrene	ug/kg	1670	1460	88	62-130	
Benzo(b)fluoranthene	ug/kg	1670	1530	92	59-130	
Benzo(g,h,i)perylene	ug/kg	1670	1400	84	48-130	
Benzo(k)fluoranthene	ug/kg	1670	1500	90	61-132	
bis(2-Chloroethoxy)methane	ug/kg	1670	1500	90	58-130	
bis(2-Chloroethyl) ether	ug/kg	1670	1360	82	44-130	
bis(2-Ethylhexyl)phthalate	ug/kg	1670	1800	108	57-137	
Butylbenzylphthalate	ug/kg	1670	1670	100	59-134	
Carbazole	ug/kg	1670	1580	95	62-130	
Chrysene	ug/kg	1670	1610	97	70-130	
Di-n-butylphthalate	ug/kg	1670	1770	106	59-130	
Di-n-octylphthalate	ug/kg	1670	1480	89	56-138	
Dibenz(a,h)anthracene	ug/kg	1670	469	28	10-130	
Dibenzofuran	ug/kg	1670	1480	89	70-130	
Diethylphthalate	ug/kg	1670	1630	98	63-130	
Dimethylphthalate	ug/kg	1670	1600	96	68-130	
Fluoranthene	ug/kg	1670	1670	100	56-130	
Fluorene	ug/kg	1670	1480	89	65-130	
Hexachloro-1,3-butadiene	ug/kg	1670	1270	76	58-130	
Hexachlorobenzene	ug/kg	1670	1570	94	66-130	
Hexachlorocyclopentadiene	ug/kg	1670	1180	71	31-130	
Hexachloroethane	ug/kg	1670	1340	80	51-130	
Indeno(1,2,3-cd)pyrene	ug/kg	1670	1310	79	37-130	
Isophorone	ug/kg	1670	1560	93	57-140	
N-Nitroso-di-n-propylamine	ug/kg	1670	1460	88	50-130	
N-Nitrosodiphenylamine	ug/kg	1670	1620	97	68-135	

Results presented on this page are in the units indicated by the "Units" column except where an alternate unit is presented to the right of the result.

REPORT OF LABORATORY ANALYSIS

This report shall not be reproduced, except in full,
without the written consent of Pace Analytical Services, Inc..

QUALITY CONTROL DATA

Project: LINDLEY CLEANERS
Pace Project No.: 40113020

LABORATORY CONTROL SAMPLE: 1142809

Parameter	Units	Spike Conc.	LCS Result	LCS % Rec	% Rec Limits	Qualifiers
Naphthalene	ug/kg	1670	1460	88	64-130	
Nitrobenzene	ug/kg	1670	1580	95	48-134	
Pentachlorophenol	ug/kg	1670	1290	77	47-130	
Phenanthrene	ug/kg	1670	1610	97	70-130	
Phenol	ug/kg	1670	1390	83	52-130	
Pyrene	ug/kg	1670	1580	95	63-130	
2,4,6-Tribromophenol (S)	%			89	30-130	
2-Fluorobiphenyl (S)	%			84	51-130	
2-Fluorophenol (S)	%			75	37-130	
Nitrobenzene-d5 (S)	%			86	45-130	
Phenol-d6 (S)	%			79	36-130	
Terphenyl-d14 (S)	%			89	37-134	

MATRIX SPIKE & MATRIX SPIKE DUPLICATE: 1142810 1142811

Parameter	Units	MS		MSD		MS % Rec	MSD % Rec	% Rec Limits	RPD	Max RPD	Qual	
		40113023002 Result	Spike Conc.	Spike Conc.	MS Result							MSD Result
1,2,4-Trichlorobenzene	ug/kg	<45.9	1840	1840	1480	1520	81	83	47-130	2	35	
1,2-Dichlorobenzene	ug/kg	<30.4	1840	1840	1510	1500	82	82	41-130	0	37	
1,3-Dichlorobenzene	ug/kg	<24.3	1840	1840	1520	1540	83	84	40-130	1	41	
1,4-Dichlorobenzene	ug/kg	<27.6	1840	1840	1520	1520	83	83	40-130	0	38	
2,2'-Oxybis(1-chloropropane)	ug/kg	<31.8	1840	1840	1660	1650	91	90	26-130	1	35	
2,4,5-Trichlorophenol	ug/kg	<39.0	1840	1840	1690	1590	92	87	23-132	6	26	
2,4,6-Trichlorophenol	ug/kg	<46.5	1840	1840	1640	1620	90	88	27-130	2	23	
2,4-Dichlorophenol	ug/kg	<30.6	1840	1840	1580	1640	86	89	33-130	3	28	
2,4-Dimethylphenol	ug/kg	<35.1	1840	1840	1510	1580	82	86	15-135	4	33	
2,4-Dinitrophenol	ug/kg	<74.5	1840	1840	1300	1340	71	73	10-130	3	50	
2,4-Dinitrotoluene	ug/kg	<56.5	1840	1840	1730	1770	94	97	25-139	2	33	
2,6-Dinitrotoluene	ug/kg	<20.0	1840	1840	1800	1770	98	96	25-142	2	28	
2-Chloronaphthalene	ug/kg	<33.4	1840	1840	1660	1640	90	89	46-130	1	20	
2-Chlorophenol	ug/kg	<33.1	1840	1840	1540	1580	84	86	37-130	3	34	
2-Methylnaphthalene	ug/kg	<34.0	1840	1840	1430	1490	78	81	49-130	4	33	
2-Methylphenol(o-Cresol)	ug/kg	<34.8	1840	1840	1660	1670	91	91	32-130	1	27	
2-Nitroaniline	ug/kg	<34.5	1840	1840	1800	1770	98	97	20-136	1	23	
2-Nitrophenol	ug/kg	<35.9	1840	1840	1570	1660	86	90	25-130	5	24	
3&4-Methylphenol(m&p Cresol)	ug/kg	<26.8	1840	1840	1530	1560	83	85	25-130	2	26	
3,3'-Dichlorobenzidine	ug/kg	<22.7	1840	1840	1280	1310	70	72	10-141	3	50	
3-Nitroaniline	ug/kg	<50.6	1840	1840	1450	1550	79	84	10-134	7	27	
4,6-Dinitro-2-methylphenol	ug/kg	<19.3	1840	1840	1550	1600	85	87	10-130	3	49	
4-Bromophenylphenyl ether	ug/kg	<38.6	1840	1840	1780	1750	97	95	44-130	2	28	
4-Chloro-3-methylphenol	ug/kg	<35.6	1840	1840	1510	1540	83	84	29-130	2	35	
4-Chloroaniline	ug/kg	<22.8	1840	1840	1470	1560	80	85	10-136	6	36	
4-Chlorophenylphenyl ether	ug/kg	<38.4	1840	1840	1660	1510	90	82	45-130	9	30	
4-Nitroaniline	ug/kg	<48.3	1840	1840	1640	1750	89	95	10-142	6	33	

Results presented on this page are in the units indicated by the "Units" column except where an alternate unit is presented to the right of the result.

REPORT OF LABORATORY ANALYSIS

This report shall not be reproduced, except in full,
without the written consent of Pace Analytical Services, Inc..

QUALITY CONTROL DATA

Project: LINDLEY CLEANERS

Pace Project No.: 40113020

MATRIX SPIKE & MATRIX SPIKE DUPLICATE: 1142810			1142811								
Parameter	Units	40113023002 Result	MS	MSD	MS	MSD	MS	MSD	% Rec	Max	Qual
			Spike Conc.	Spike Conc.	Result	Result	% Rec	% Rec	Limits	RPD	
4-Nitrophenol	ug/kg	<49.3	1840	1840	1680	1580	92	86	10-130	6	50
Acenaphthene	ug/kg	<43.8	1840	1840	1650	1650	90	90	43-130	0	23
Acenaphthylene	ug/kg	<41.0	1840	1840	1670	1630	91	89	44-130	2	24
Anthracene	ug/kg	<48.4	1840	1840	1600	1580	88	86	42-130	2	32
Benzo(a)anthracene	ug/kg	<33.2	1840	1840	1640	1700	90	93	33-130	4	35
Benzo(a)pyrene	ug/kg	<36.5	1840	1840	1470	1480	80	81	25-130	1	38
Benzo(b)fluoranthene	ug/kg	<43.4	1840	1840	1430	1640	78	89	36-130	13	38
Benzo(g,h,i)perylene	ug/kg	<36.8	1840	1840	1380	1530	75	83	18-130	11	40
Benzo(k)fluoranthene	ug/kg	<49.7	1840	1840	1680	1480	92	81	22-133	12	50
bis(2-Chloroethoxy)methane	ug/kg	<32.5	1840	1840	1650	1680	90	91	32-131	2	24
bis(2-Chloroethyl) ether	ug/kg	<35.8	1840	1840	1660	1690	91	92	25-130	2	35
bis(2-Ethylhexyl)phthalate	ug/kg	<23.2	1840	1840	1990	1830	108	100	13-166	8	37
Butylbenzylphthalate	ug/kg	<34.4	1840	1840	1940	1710	106	93	19-153	13	43
Carbazole	ug/kg	<39.5	1840	1840	1560	1610	85	88	32-130	3	34
Chrysene	ug/kg	<36.1	1840	1840	1650	1550	90	84	20-138	6	50
Di-n-butylphthalate	ug/kg	<39.4	1840	1840	1660	1640	91	89	39-130	1	33
Di-n-octylphthalate	ug/kg	<28.5	1840	1840	1540	1610	84	88	21-154	5	35
Dibenz(a,h)anthracene	ug/kg	<27.0	1840	1840	533	675	29	37	10-130	24	41
Dibenzofuran	ug/kg	<40.4	1840	1840	1600	1590	87	87	44-130	1	24
Diethylphthalate	ug/kg	<36.4	1840	1840	1620	1600	88	87	42-130	1	29
Dimethylphthalate	ug/kg	<35.1	1840	1840	1700	1710	93	93	45-130	1	25
Fluoranthene	ug/kg	<40.5	1840	1840	1450	1480	79	81	36-130	2	46
Fluorene	ug/kg	<33.8	1840	1840	1560	1500	85	82	41-130	4	29
Hexachloro-1,3-butadiene	ug/kg	<29.3	1840	1840	1420	1460	77	80	41-130	3	34
Hexachlorobenzene	ug/kg	<41.4	1840	1840	1690	1660	92	90	42-130	2	28
Hexachlorocyclopentadiene	ug/kg	<19.0	1840	1840	1380	1340	75	73	10-130	3	35
Hexachloroethane	ug/kg	<41.6	1840	1840	1500	1560	82	85	27-130	4	40
Indeno(1,2,3-cd)pyrene	ug/kg	<41.5	1840	1840	1400	1520	76	83	10-130	8	44
Isophorone	ug/kg	<34.1	1840	1840	1710	1780	93	97	29-140	4	22
N-Nitroso-di-n-propylamine	ug/kg	<39.2	1840	1840	1610	1640	88	89	28-130	2	21
N-Nitrosodiphenylamine	ug/kg	<139	1840	1840	1830	1860	100	101	39-142	1	32
Naphthalene	ug/kg	<32.4	1840	1840	1620	1620	88	88	45-130	0	35
Nitrobenzene	ug/kg	<44.8	1840	1840	1740	1740	95	95	23-134	0	26
Pentachlorophenol	ug/kg	<24.8	1840	1840	1650	1650	90	90	10-130	1	48
Phenanthrene	ug/kg	<38.5	1840	1840	1620	1590	88	87	39-130	2	41
Phenol	ug/kg	<57.8	1840	1840	1620	1550	88	85	32-130	4	38
Pyrene	ug/kg	<51.4	1840	1840	1910	1650	104	90	15-146	14	50
2,4,6-Tribromophenol (S)	%						87	86	30-130		
2-Fluorobiphenyl (S)	%						86	86	51-130		
2-Fluorophenol (S)	%						79	84	37-130		
Nitrobenzene-d5 (S)	%						86	91	45-130		
Phenol-d6 (S)	%						81	80	36-130		
Terphenyl-d14 (S)	%						94	85	37-134		

Results presented on this page are in the units indicated by the "Units" column except where an alternate unit is presented to the right of the result.

REPORT OF LABORATORY ANALYSIS

This report shall not be reproduced, except in full,
without the written consent of Pace Analytical Services, Inc..

QUALITY CONTROL DATA

Project: LINDLEY CLEANERS

Pace Project No.: 40113020

QC Batch: PMST/11073

Analysis Method: ASTM D2974-87

QC Batch Method: ASTM D2974-87

Analysis Description: Dry Weight/Percent Moisture

Associated Lab Samples: 40113020016, 40113020018

SAMPLE DUPLICATE: 1145462

Parameter	Units	40113340004 Result	Dup Result	RPD	Max RPD	Qualifiers
Percent Moisture	%	23.6	23.0	3	10	

Results presented on this page are in the units indicated by the "Units" column except where an alternate unit is presented to the right of the result.

REPORT OF LABORATORY ANALYSIS

This report shall not be reproduced, except in full,
without the written consent of Pace Analytical Services, Inc..

QUALITY CONTROL DATA

Project: LINDLEY CLEANERS

Pace Project No.: 40113020

QC Batch:	PMST/11080	Analysis Method:	ASTM D2974-87
QC Batch Method:	ASTM D2974-87	Analysis Description:	Dry Weight/Percent Moisture
Associated Lab Samples:	40113020001, 40113020003, 40113020005, 40113020006, 40113020008, 40113020009, 40113020010, 40113020012, 40113020013, 40113020014, 40113020015		

SAMPLE DUPLICATE: 1146344

Parameter	Units	40113610001 Result	Dup Result	RPD	Max RPD	Qualifiers
Percent Moisture	%	10.4	10.3	0	10	

Results presented on this page are in the units indicated by the "Units" column except where an alternate unit is presented to the right of the result.

REPORT OF LABORATORY ANALYSIS

This report shall not be reproduced, except in full,
without the written consent of Pace Analytical Services, Inc..

QUALITY CONTROL DATA

Project: LINDLEY CLEANERS

Pace Project No.: 40113020

QC Batch: TCLP/3795

Analysis Method: EPA 8260

QC Batch Method: EPA 1311

Analysis Description: 8260 MSV TCLP

Associated Lab Samples: 40113020004, 40113020018

METHOD BLANK: 1140476

Matrix: Solid

Associated Lab Samples: 40113020004, 40113020018

Parameter	Units	Blank Result	Reporting Limit	Analyzed	Qualifiers
1,1-Dichloroethene	ug/L	<4.1	10.0	04/15/15 10:37	
1,2-Dichloroethane	ug/L	<1.7	10.0	04/15/15 10:37	
2-Butanone (MEK)	ug/L	<29.8	200	04/15/15 10:37	
Benzene	ug/L	<5.0	10.0	04/15/15 10:37	
Carbon tetrachloride	ug/L	<5.0	10.0	04/15/15 10:37	
Chlorobenzene	ug/L	<5.0	10.0	04/15/15 10:37	
Chloroform	ug/L	<25.0	50.0	04/15/15 10:37	
Tetrachloroethene	ug/L	<5.0	10.0	04/15/15 10:37	
Trichloroethene	ug/L	<3.3	10.0	04/15/15 10:37	
Vinyl chloride	ug/L	<1.8	10.0	04/15/15 10:37	
4-Bromofluorobenzene (S)	%	97	70-130	04/15/15 10:37	
Dibromofluoromethane (S)	%	110	70-130	04/15/15 10:37	
Toluene-d8 (S)	%	100	70-130	04/15/15 10:37	

Results presented on this page are in the units indicated by the "Units" column except where an alternate unit is presented to the right of the result.

REPORT OF LABORATORY ANALYSIS

This report shall not be reproduced, except in full,
without the written consent of Pace Analytical Services, Inc..

QUALIFIERS

Project: LINDLEY CLEANERS

Pace Project No.: 40113020

DEFINITIONS

DF - Dilution Factor, if reported, represents the factor applied to the reported data due to dilution of the sample aliquot.

ND - Not Detected at or above LOD.

J - Estimated concentration at or above the LOD and below the LOQ.

LOD - Limit of Detection adjusted for dilution factor and percent moisture.

LOQ - Limit of Quantitation adjusted for dilution factor and percent moisture.

S - Surrogate

1,2-Diphenylhydrazine decomposes to and cannot be separated from Azobenzene using Method 8270. The result for each analyte is a combined concentration.

Consistent with EPA guidelines, unrounded data are displayed and have been used to calculate % recovery and RPD values.

LCS(D) - Laboratory Control Sample (Duplicate)

MS(D) - Matrix Spike (Duplicate)

DUP - Sample Duplicate

RPD - Relative Percent Difference

NC - Not Calculable.

SG - Silica Gel - Clean-Up

U - Indicates the compound was analyzed for, but not detected at or above the adjusted LOD.

N-Nitrosodiphenylamine decomposes and cannot be separated from Diphenylamine using Method 8270. The result reported for each analyte is a combined concentration.

Pace Analytical is TNI accredited. Contact your Pace PM for the current list of accredited analytes.

TNI - The NELAC Institute.

BATCH QUALIFIERS

Batch: MSV/28061

[M5] A matrix spike/matrix spike duplicate was not performed for this batch due to insufficient sample volume.

ANALYTE QUALIFIERS

D3 Sample was diluted due to the presence of high levels of non-target analytes or other matrix interference.

S4 Surrogate recovery not evaluated against control limits due to sample dilution.

W Non-detect results are reported on a wet weight basis.

REPORT OF LABORATORY ANALYSIS

This report shall not be reproduced, except in full,
without the written consent of Pace Analytical Services, Inc..

QUALITY CONTROL DATA CROSS REFERENCE TABLE

Project: LINDLEY CLEANERS

Pace Project No.: 40113020

Lab ID	Sample ID	QC Batch Method	QC Batch	Analytical Method	Analytical Batch
40113020004	B108	EPA 3010	MPRP/11724	EPA 6010	ICP/10415
40113020018	B1204	EPA 3010	MPRP/11724	EPA 6010	ICP/10415
40113020004	B108	EPA 7470	MERP/4870	EPA 7470	MERC/6629
40113020018	B1204	EPA 7470	MERP/4870	EPA 7470	MERC/6629
40113020016	B1104	EPA 3546	OEXT/26255	EPA 8270	MSSV/7792
40113020018	B1204	EPA 3546	OEXT/26255	EPA 8270	MSSV/7792
40113020001	B104	EPA 5035/5030B	MSV/28060	EPA 8260	MSV/28061
40113020003	B208	EPA 5035/5030B	MSV/28060	EPA 8260	MSV/28061
40113020005	B112	EPA 5035/5030B	MSV/28060	EPA 8260	MSV/28061
40113020006	B304	EPA 5035/5030B	MSV/28060	EPA 8260	MSV/28061
40113020008	B408	EPA 5035/5030B	MSV/28060	EPA 8260	MSV/28061
40113020009	B504	EPA 5035/5030B	MSV/28060	EPA 8260	MSV/28061
40113020010	B604	EPA 5035/5030B	MSV/28060	EPA 8260	MSV/28061
40113020012	B704	EPA 5035/5030B	MSV/28060	EPA 8260	MSV/28061
40113020013	B808	EPA 5035/5030B	MSV/28060	EPA 8260	MSV/28061
40113020014	B912	EPA 5035/5030B	MSV/28060	EPA 8260	MSV/28061
40113020015	B1004	EPA 5035/5030B	MSV/28060	EPA 8260	MSV/28061
40113020016	B1104	EPA 5035/5030B	MSV/28060	EPA 8260	MSV/28061
40113020018	B1204	EPA 5035/5030B	MSV/28060	EPA 8260	MSV/28061
40113020004	B108	EPA 1311	TCLP/3795	EPA 8260	MSV/28055
40113020018	B1204	EPA 1311	TCLP/3795	EPA 8260	MSV/28055
40113020002	B100	EPA 8260	MSV/28054		
40113020007	B300	EPA 8260	MSV/28054		
40113020011	B600	EPA 8260	MSV/28054		
40113020017	B1100	EPA 8260	MSV/28054		
40113020001	B104	ASTM D2974-87	PMST/11080		
40113020003	B208	ASTM D2974-87	PMST/11080		
40113020005	B112	ASTM D2974-87	PMST/11080		
40113020006	B304	ASTM D2974-87	PMST/11080		
40113020008	B408	ASTM D2974-87	PMST/11080		
40113020009	B504	ASTM D2974-87	PMST/11080		
40113020010	B604	ASTM D2974-87	PMST/11080		
40113020012	B704	ASTM D2974-87	PMST/11080		
40113020013	B808	ASTM D2974-87	PMST/11080		
40113020014	B912	ASTM D2974-87	PMST/11080		
40113020015	B1004	ASTM D2974-87	PMST/11080		
40113020016	B1104	ASTM D2974-87	PMST/11073		
40113020018	B1204	ASTM D2974-87	PMST/11073		

REPORT OF LABORATORY ANALYSIS

This report shall not be reproduced, except in full,
without the written consent of Pace Analytical Services, Inc..

(Please Print Clearly)

Company Name: Sand Creek Consultants
 Branch/Location: Rhinelander
 Project Contact: Hollie DePuydt
 Phone: 715-365-1818
 Project Number:
 Project Name: Lindey Cleaners
 Project State: Wisconsin
 Sampled By (Print): Hollie DePuydt
 Sampled By (Sign): *Hollie DePuydt*
 PO #:
 Regulatory Program:



UPPER MIDWEST REGION
 MN: 612-607-1700 WI: 920-469-2436

CHAIN OF CUSTODY

***Preservation Codes**
 A=None B=HCL C=H2SO4 D=HNO3 E=DI Water F=Methanol G=NaOH
 H=Sodium Bisulfate Solution I=Sodium Thiosulfate J=Other

FILTERED? (YES/NO)
 PRESERVATION (CODE)*

Y / N	Pick Letter	Analyses Requested	VOC	SVOC	TCCLP-VOC	PCPA	TCCLP-METALS
			X				
			X				
			X				
			X	X			
			X				
			X	X	X	X	

Quote #:
 Mail To Contact: Hollie DePuydt
 Mail To Company: Sand Creek
 Mail To Address: hollie.depuydt@sand-creek.com
 Invoice To Contact:
 Invoice To Company: Sand Creek
 Invoice To Address:
 Invoice To Phone:
 CLIENT COMMENTS
 LAB COMMENTS (Lab Use Only)
 Profile #

Data Package Options (billable)
 EPA Level III
 EPA Level IV

MS/MSD
 On your sample (billable)
 NOT needed on your sample

Matrix Codes
 A = Air W = Water
 B = Biota DW = Drinking Water
 C = Charcoal GW = Ground Water
 O = Oil SW = Surface Water
 S = Soil WW = Waste Water
 SI = Sludge WP = Wipe

PACE LAB #	CLIENT FIELD ID	COLLECTION		MATRIX
		DATE	TIME	
012	B704	4/9		S
013	B808			S
014	B912			S
015	B1004			S
016	B1104			S
017	B1100			W
018	B1204			S

Rush Turnaround Time Requested - Prelims (Rush TAT subject to approval/surcharge)
 Date Needed: *4/11/15*

Relinquished By: *Hollie DePuydt* Date/Time: *4/10/15 842*
 Received By: _____ Date/Time: _____

Transmit Prelim Rush Results by (complete what you want): *WATCO*
 Relinquished By: *WATCO* Date/Time: *4/11/15 0805*
 Received By: *Kathleen Wendel* Date/Time: *4/11/15 0805*

Relinquished By: _____ Date/Time: _____
 Received By: _____ Date/Time: _____

Relinquished By: _____ Date/Time: _____
 Received By: _____ Date/Time: _____

Relinquished By: _____ Date/Time: _____
 Received By: _____ Date/Time: _____

PACE Project No. *40113020*
 Receipt Temp = *RO1* °C
 Sample Receipt pH *OK / Adjusted*
 Cooler Custody Seal Present / Not Present
 Intact / Not Intact

Sample Condition Upon Receipt

Pace Analytical Services, Inc.
1241 Bellevue Street, Suite 9
Green Bay, WI 54302

Pace Analytical™

Client Name: Sand Creek

Project #: **WO#: 40113020**

Courier: Fed Ex UPS Client Pace Other: Waltco
Tracking #: 765193



Custody Seal on Cooler/Box Present: yes no **Seals intact:** yes no

Custody Seal on Samples Present: yes no **Seals intact:** yes no

Packing Material: Bubble Wrap Bubble Bags None Other

Thermometer Used: N/A **Type of Ice:** Wet Blue Dry None Samples on ice, cooling process has begun

Cooler Temperature: ROI/Corr: **Biological Tissue is Frozen:** yes no

Temp Blank Present: yes no

Temp should be above freezing to 6°C for all sample except Biota.
Frozen Biota Samples should be received ≤ 0°C.

Person examining contents:
Date: 4-11-15
Initials: KEW

Comments:

Chain of Custody Present: <input checked="" type="checkbox"/> Yes <input type="checkbox"/> No <input type="checkbox"/> N/A	1.		
Chain of Custody Filled Out: <u>4-11-15</u> <input checked="" type="checkbox"/> Yes <input checked="" type="checkbox"/> No <input type="checkbox"/> N/A	2. <u>No collect times KW 4-11-15</u>		
Chain of Custody Relinquished: <input checked="" type="checkbox"/> Yes <input type="checkbox"/> No <input type="checkbox"/> N/A	3.		
Sampler Name & Signature on COC: <input checked="" type="checkbox"/> Yes <input type="checkbox"/> No <input type="checkbox"/> N/A	4.		
Samples Arrived within Hold Time: <input checked="" type="checkbox"/> Yes <input type="checkbox"/> No <input type="checkbox"/> N/A - VOA Samples frozen upon receipt <input type="checkbox"/> Yes <input type="checkbox"/> No	5. Date/Time:		
Short Hold Time Analysis (<72hr): <input type="checkbox"/> Yes <input checked="" type="checkbox"/> No <input type="checkbox"/> N/A	6.		
Rush Turn Around Time Requested: <input type="checkbox"/> Yes <input checked="" type="checkbox"/> No <input type="checkbox"/> N/A	7.		
Sufficient Volume: <input type="checkbox"/> Yes <input checked="" type="checkbox"/> No <input type="checkbox"/> N/A	8. <u>"B500" water VOCs not received</u>		
Correct Containers Used: <input checked="" type="checkbox"/> Yes <input type="checkbox"/> No <input type="checkbox"/> N/A - Pace Containers Used: <input checked="" type="checkbox"/> Yes <input type="checkbox"/> No <input type="checkbox"/> N/A - Pace IR Containers Used: <input type="checkbox"/> Yes <input type="checkbox"/> No <input checked="" type="checkbox"/> N/A	9. <u>KW 4-11-15</u>		
Containers Intact: <input checked="" type="checkbox"/> Yes <input type="checkbox"/> No <input type="checkbox"/> N/A	10.		
Filtered volume received for Dissolved tests <input type="checkbox"/> Yes <input type="checkbox"/> No <input checked="" type="checkbox"/> N/A	11.		
Sample Labels match COC: <input type="checkbox"/> Yes <input checked="" type="checkbox"/> No <input type="checkbox"/> N/A - Includes date/time/ID/Analysis Matrix: <u>S + W</u>	12. <u>No collect info "B208" on COC</u> <u>KW 4-11-15 twice</u>		
All containers needing preservation have been checked. (Non-Compliance noted in 13.) <input type="checkbox"/> Yes <input type="checkbox"/> No <input checked="" type="checkbox"/> N/A	13. <input type="checkbox"/> HNO3 <input type="checkbox"/> H2SO4 <input type="checkbox"/> NaOH <input type="checkbox"/> NaOH + ZnAct		
All containers needing preservation are found to be in compliance with EPA recommendation. (HNO3, H2SO4 ≤2; NaOH+ZnAct ≥9, NaOH ≥12) <input type="checkbox"/> Yes <input type="checkbox"/> No <input checked="" type="checkbox"/> N/A			
Exceptions: VOA, Coliform, TOC, TOX, TOH, O&G, WIDROW, Phenolics, OTHER: <input checked="" type="checkbox"/> Yes <input type="checkbox"/> No	Initial when completed	Lab Std #ID of preservative	Date/Time:
Headspace in VOA Vials (>6mm): <input type="checkbox"/> Yes <input checked="" type="checkbox"/> No <input type="checkbox"/> N/A	14.		
Trip Blank Present: <input type="checkbox"/> Yes <input checked="" type="checkbox"/> No <input type="checkbox"/> N/A	15.		
Trip Blank Custody Seals Present <input type="checkbox"/> Yes <input type="checkbox"/> No <input checked="" type="checkbox"/> N/A			
Pace Trip Blank Lot # (if purchased): _____			

Client Notification/ Resolution:

Person Contacted: _____ Date/Time: _____ If checked, see attached form for additional comments

Comments/ Resolution: _____

Project Manager Review: AMH for DM

Date: 4/11/15

April 20, 2015

Hollie DePuydt
SAND CREEK CONSULTANTS, INC.
108 E. Davenport Street
Rhineland, WI 54501

RE: Project: LINDEY CLEANERS
Pace Project No.: 40113234

Dear Hollie DePuydt:

Enclosed are the analytical results for sample(s) received by the laboratory on April 16, 2015. The results relate only to the samples included in this report. Results reported herein conform to the most current TNI standards and the laboratory's Quality Assurance Manual, where applicable, unless otherwise noted in the body of the report.

If you have any questions concerning this report, please feel free to contact me.

Sincerely,



Dan Milewsky
dan.milewsky@pacelabs.com
Project Manager

Enclosures



REPORT OF LABORATORY ANALYSIS

This report shall not be reproduced, except in full,
without the written consent of Pace Analytical Services, Inc..

CERTIFICATIONS

Project: LINDEY CLEANERS

Pace Project No.: 40113234

Green Bay Certification IDs

1241 Bellevue Street, Green Bay, WI 54302

Florida/NELAP Certification #: E87948

Illinois Certification #: 200050

Kentucky Certification #: 82

Louisiana Certification #: 04168

Minnesota Certification #: 055-999-334

North Dakota Certification #: R-150

South Carolina Certification #: 83006001

Texas Certification #: T104704529-14-1

US Dept of Agriculture #: S-76505

Wisconsin Certification #: 405132750

REPORT OF LABORATORY ANALYSIS

This report shall not be reproduced, except in full,
without the written consent of Pace Analytical Services, Inc..

SAMPLE SUMMARY

Project: LINDEY CLEANERS

Pace Project No.: 40113234

Lab ID	Sample ID	Matrix	Date Collected	Date Received
40113234001	B-1	Water	04/14/15 00:00	04/16/15 07:35
40113234002	B-2	Water	04/14/15 00:00	04/16/15 07:35
40113234003	B-4	Water	04/14/15 00:00	04/16/15 07:35
40113234004	B-5	Water	04/14/15 00:00	04/16/15 07:35
40113234005	B-6	Water	04/14/15 00:00	04/16/15 07:35
40113234006	B-7	Water	04/14/15 00:00	04/16/15 07:35
40113234007	B-8	Water	04/14/15 00:00	04/16/15 07:35
40113234008	B-9	Water	04/14/15 00:00	04/16/15 07:35
40113234009	TRIP	Water	04/14/15 00:00	04/16/15 07:35

REPORT OF LABORATORY ANALYSIS

This report shall not be reproduced, except in full,
without the written consent of Pace Analytical Services, Inc..

SAMPLE ANALYTE COUNT

Project: LINDEY CLEANERS
Pace Project No.: 40113234

Lab ID	Sample ID	Method	Analysts	Analytes Reported
40113234001	B-1	EPA 8260	LAP	63
40113234002	B-2	EPA 8260	LAP	63
40113234003	B-4	EPA 8260	LAP	63
40113234004	B-5	EPA 8260	LAP	63
40113234005	B-6	EPA 8260	LAP	63
40113234006	B-7	EPA 8260	LAP	63
40113234007	B-8	EPA 8260	LAP	63
40113234008	B-9	EPA 8260	LAP	63
40113234009	TRIP	EPA 8260	LAP	63

REPORT OF LABORATORY ANALYSIS

This report shall not be reproduced, except in full,
without the written consent of Pace Analytical Services, Inc..

SUMMARY OF DETECTION

Project: LINDEY CLEANERS

Pace Project No.: 40113234

Lab Sample ID Method	Client Sample ID Parameters	Result	Units	Report Limit	Analyzed	Qualifiers
40113234001	B-1					
EPA 8260	1,1-Dichloroethane	1.1	ug/L	1.0	04/17/15 16:38	
EPA 8260	1,2,4-Trimethylbenzene	33.1	ug/L	1.0	04/17/15 16:38	
EPA 8260	1,2-Dichloropropane	2.3	ug/L	1.0	04/17/15 16:38	
EPA 8260	1,3,5-Trimethylbenzene	4.5	ug/L	1.0	04/17/15 16:38	
EPA 8260	Isopropylbenzene (Cumene)	3.1	ug/L	1.0	04/17/15 16:38	
EPA 8260	Tetrachloroethene	3.0	ug/L	1.0	04/17/15 16:38	
EPA 8260	n-Propylbenzene	8.8	ug/L	1.0	04/17/15 16:38	
EPA 8260	p-Isopropyltoluene	4.4	ug/L	1.0	04/17/15 16:38	
EPA 8260	sec-Butylbenzene	7.3	ug/L	5.0	04/17/15 16:38	
EPA 8260	tert-Butylbenzene	0.90J	ug/L	1.0	04/17/15 16:38	
40113234002	B-2					
EPA 8260	Tetrachloroethene	3.8	ug/L	1.0	04/17/15 10:23	
40113234005	B-6					
EPA 8260	Chloroform	4.4J	ug/L	5.0	04/17/15 10:45	
40113234007	B-8					
EPA 8260	1,3,5-Trimethylbenzene	4.0	ug/L	1.0	04/17/15 11:07	
EPA 8260	Methylene Chloride	0.29J	ug/L	1.0	04/17/15 11:07	
EPA 8260	tert-Butylbenzene	0.36J	ug/L	1.0	04/17/15 11:07	
40113234008	B-9					
EPA 8260	1,2,4-Trimethylbenzene	7.8	ug/L	1.0	04/17/15 11:29	
EPA 8260	1,3,5-Trimethylbenzene	1.6	ug/L	1.0	04/17/15 11:29	
EPA 8260	Isopropylbenzene (Cumene)	0.60J	ug/L	1.0	04/17/15 11:29	
EPA 8260	n-Propylbenzene	1.2	ug/L	1.0	04/17/15 11:29	

REPORT OF LABORATORY ANALYSIS

This report shall not be reproduced, except in full,
without the written consent of Pace Analytical Services, Inc..

ANALYTICAL RESULTS

Project: LINDEY CLEANERS

Pace Project No.: 40113234

Sample: B-1 Lab ID: 40113234001 Collected: 04/14/15 00:00 Received: 04/16/15 07:35 Matrix: Water

Parameters	Results	Units	LOQ	LOD	DF	Prepared	Analyzed	CAS No.	Qual
8260 MSV		Analytical Method: EPA 8260							
1,1,1,2-Tetrachloroethane	<0.18	ug/L	1.0	0.18	1		04/17/15 16:38	630-20-6	
1,1,1-Trichloroethane	<0.50	ug/L	1.0	0.50	1		04/17/15 16:38	71-55-6	
1,1,2,2-Tetrachloroethane	<0.25	ug/L	1.0	0.25	1		04/17/15 16:38	79-34-5	
1,1,2-Trichloroethane	<0.20	ug/L	1.0	0.20	1		04/17/15 16:38	79-00-5	
1,1-Dichloroethane	1.1	ug/L	1.0	0.24	1		04/17/15 16:38	75-34-3	
1,1-Dichloroethene	<0.41	ug/L	1.0	0.41	1		04/17/15 16:38	75-35-4	
1,1-Dichloropropene	<0.44	ug/L	1.0	0.44	1		04/17/15 16:38	563-58-6	
1,2,3-Trichlorobenzene	<2.1	ug/L	5.0	2.1	1		04/17/15 16:38	87-61-6	
1,2,3-Trichloropropane	<0.50	ug/L	1.0	0.50	1		04/17/15 16:38	96-18-4	
1,2,4-Trichlorobenzene	<2.2	ug/L	5.0	2.2	1		04/17/15 16:38	120-82-1	
1,2,4-Trimethylbenzene	33.1	ug/L	1.0	0.50	1		04/17/15 16:38	95-63-6	
1,2-Dibromo-3-chloropropane	<2.2	ug/L	5.0	2.2	1		04/17/15 16:38	96-12-8	
1,2-Dibromoethane (EDB)	<0.18	ug/L	1.0	0.18	1		04/17/15 16:38	106-93-4	
1,2-Dichlorobenzene	<0.50	ug/L	1.0	0.50	1		04/17/15 16:38	95-50-1	
1,2-Dichloroethane	<0.17	ug/L	1.0	0.17	1		04/17/15 16:38	107-06-2	
1,2-Dichloropropane	2.3	ug/L	1.0	0.23	1		04/17/15 16:38	78-87-5	
1,3,5-Trimethylbenzene	4.5	ug/L	1.0	0.50	1		04/17/15 16:38	108-67-8	
1,3-Dichlorobenzene	<0.50	ug/L	1.0	0.50	1		04/17/15 16:38	541-73-1	
1,3-Dichloropropane	<0.50	ug/L	1.0	0.50	1		04/17/15 16:38	142-28-9	
1,4-Dichlorobenzene	<0.50	ug/L	1.0	0.50	1		04/17/15 16:38	106-46-7	
2,2-Dichloropropane	<0.48	ug/L	1.0	0.48	1		04/17/15 16:38	594-20-7	
2-Chlorotoluene	<0.50	ug/L	1.0	0.50	1		04/17/15 16:38	95-49-8	
4-Chlorotoluene	<0.21	ug/L	1.0	0.21	1		04/17/15 16:38	106-43-4	
Benzene	<0.50	ug/L	1.0	0.50	1		04/17/15 16:38	71-43-2	
Bromobenzene	<0.23	ug/L	1.0	0.23	1		04/17/15 16:38	108-86-1	
Bromochloromethane	<0.34	ug/L	1.0	0.34	1		04/17/15 16:38	74-97-5	
Bromodichloromethane	<0.50	ug/L	1.0	0.50	1		04/17/15 16:38	75-27-4	
Bromoform	<0.50	ug/L	1.0	0.50	1		04/17/15 16:38	75-25-2	
Bromomethane	<2.4	ug/L	5.0	2.4	1		04/17/15 16:38	74-83-9	
Carbon tetrachloride	<0.50	ug/L	1.0	0.50	1		04/17/15 16:38	56-23-5	
Chlorobenzene	<0.50	ug/L	1.0	0.50	1		04/17/15 16:38	108-90-7	
Chloroethane	<0.37	ug/L	1.0	0.37	1		04/17/15 16:38	75-00-3	
Chloroform	<2.5	ug/L	5.0	2.5	1		04/17/15 16:38	67-66-3	
Chloromethane	<0.50	ug/L	1.0	0.50	1		04/17/15 16:38	74-87-3	
Dibromochloromethane	<0.50	ug/L	1.0	0.50	1		04/17/15 16:38	124-48-1	
Dibromomethane	<0.43	ug/L	1.0	0.43	1		04/17/15 16:38	74-95-3	
Dichlorodifluoromethane	<0.22	ug/L	1.0	0.22	1		04/17/15 16:38	75-71-8	
Diisopropyl ether	<0.50	ug/L	1.0	0.50	1		04/17/15 16:38	108-20-3	
Ethylbenzene	<0.50	ug/L	1.0	0.50	1		04/17/15 16:38	100-41-4	
Hexachloro-1,3-butadiene	<2.1	ug/L	5.0	2.1	1		04/17/15 16:38	87-68-3	
Isopropylbenzene (Cumene)	3.1	ug/L	1.0	0.14	1		04/17/15 16:38	98-82-8	
Methyl-tert-butyl ether	<0.17	ug/L	1.0	0.17	1		04/17/15 16:38	1634-04-4	
Methylene Chloride	<0.23	ug/L	1.0	0.23	1		04/17/15 16:38	75-09-2	
Naphthalene	<2.5	ug/L	5.0	2.5	1		04/17/15 16:38	91-20-3	
Styrene	<0.50	ug/L	1.0	0.50	1		04/17/15 16:38	100-42-5	
Tetrachloroethene	3.0	ug/L	1.0	0.50	1		04/17/15 16:38	127-18-4	

REPORT OF LABORATORY ANALYSIS

This report shall not be reproduced, except in full,
without the written consent of Pace Analytical Services, Inc..

ANALYTICAL RESULTS

Project: LINDEY CLEANERS

Pace Project No.: 40113234

Sample: B-1 **Lab ID: 40113234001** Collected: 04/14/15 00:00 Received: 04/16/15 07:35 Matrix: Water

Parameters	Results	Units	LOQ	LOD	DF	Prepared	Analyzed	CAS No.	Qual
8260 MSV									
Analytical Method: EPA 8260									
Toluene	<0.50	ug/L	1.0	0.50	1		04/17/15 16:38	108-88-3	
Trichloroethene	<0.33	ug/L	1.0	0.33	1		04/17/15 16:38	79-01-6	
Trichlorofluoromethane	<0.18	ug/L	1.0	0.18	1		04/17/15 16:38	75-69-4	
Vinyl chloride	<0.18	ug/L	1.0	0.18	1		04/17/15 16:38	75-01-4	
Xylene (Total)	<1.5	ug/L	3.0	1.5	1		04/17/15 16:38	1330-20-7	
cis-1,2-Dichloroethene	<0.26	ug/L	1.0	0.26	1		04/17/15 16:38	156-59-2	
cis-1,3-Dichloropropene	<0.50	ug/L	1.0	0.50	1		04/17/15 16:38	10061-01-5	
n-Butylbenzene	<0.50	ug/L	1.0	0.50	1		04/17/15 16:38	104-51-8	
n-Propylbenzene	8.8	ug/L	1.0	0.50	1		04/17/15 16:38	103-65-1	
p-Isopropyltoluene	4.4	ug/L	1.0	0.50	1		04/17/15 16:38	99-87-6	
sec-Butylbenzene	7.3	ug/L	5.0	2.2	1		04/17/15 16:38	135-98-8	
tert-Butylbenzene	0.90J	ug/L	1.0	0.18	1		04/17/15 16:38	98-06-6	
trans-1,2-Dichloroethene	<0.26	ug/L	1.0	0.26	1		04/17/15 16:38	156-60-5	
trans-1,3-Dichloropropene	<0.23	ug/L	1.0	0.23	1		04/17/15 16:38	10061-02-6	
Surrogates									
4-Bromofluorobenzene (S)	106	%	70-130		1		04/17/15 16:38	460-00-4	
Dibromofluoromethane (S)	110	%	70-130		1		04/17/15 16:38	1868-53-7	
Toluene-d8 (S)	99	%	70-130		1		04/17/15 16:38	2037-26-5	

REPORT OF LABORATORY ANALYSIS

This report shall not be reproduced, except in full,
without the written consent of Pace Analytical Services, Inc..

ANALYTICAL RESULTS

Project: LINDEY CLEANERS

Pace Project No.: 40113234

Sample: B-2 Lab ID: 40113234002 Collected: 04/14/15 00:00 Received: 04/16/15 07:35 Matrix: Water

Parameters	Results	Units	LOQ	LOD	DF	Prepared	Analyzed	CAS No.	Qual
8260 MSV		Analytical Method: EPA 8260							
1,1,1,2-Tetrachloroethane	<0.18	ug/L	1.0	0.18	1		04/17/15 10:23	630-20-6	
1,1,1-Trichloroethane	<0.50	ug/L	1.0	0.50	1		04/17/15 10:23	71-55-6	
1,1,2,2-Tetrachloroethane	<0.25	ug/L	1.0	0.25	1		04/17/15 10:23	79-34-5	
1,1,2-Trichloroethane	<0.20	ug/L	1.0	0.20	1		04/17/15 10:23	79-00-5	
1,1-Dichloroethane	<0.24	ug/L	1.0	0.24	1		04/17/15 10:23	75-34-3	
1,1-Dichloroethene	<0.41	ug/L	1.0	0.41	1		04/17/15 10:23	75-35-4	
1,1-Dichloropropene	<0.44	ug/L	1.0	0.44	1		04/17/15 10:23	563-58-6	
1,2,3-Trichlorobenzene	<2.1	ug/L	5.0	2.1	1		04/17/15 10:23	87-61-6	
1,2,3-Trichloropropane	<0.50	ug/L	1.0	0.50	1		04/17/15 10:23	96-18-4	
1,2,4-Trichlorobenzene	<2.2	ug/L	5.0	2.2	1		04/17/15 10:23	120-82-1	
1,2,4-Trimethylbenzene	<0.50	ug/L	1.0	0.50	1		04/17/15 10:23	95-63-6	
1,2-Dibromo-3-chloropropane	<2.2	ug/L	5.0	2.2	1		04/17/15 10:23	96-12-8	
1,2-Dibromoethane (EDB)	<0.18	ug/L	1.0	0.18	1		04/17/15 10:23	106-93-4	
1,2-Dichlorobenzene	<0.50	ug/L	1.0	0.50	1		04/17/15 10:23	95-50-1	
1,2-Dichloroethane	<0.17	ug/L	1.0	0.17	1		04/17/15 10:23	107-06-2	
1,2-Dichloropropane	<0.23	ug/L	1.0	0.23	1		04/17/15 10:23	78-87-5	
1,3,5-Trimethylbenzene	<0.50	ug/L	1.0	0.50	1		04/17/15 10:23	108-67-8	
1,3-Dichlorobenzene	<0.50	ug/L	1.0	0.50	1		04/17/15 10:23	541-73-1	
1,3-Dichloropropane	<0.50	ug/L	1.0	0.50	1		04/17/15 10:23	142-28-9	
1,4-Dichlorobenzene	<0.50	ug/L	1.0	0.50	1		04/17/15 10:23	106-46-7	
2,2-Dichloropropane	<0.48	ug/L	1.0	0.48	1		04/17/15 10:23	594-20-7	
2-Chlorotoluene	<0.50	ug/L	1.0	0.50	1		04/17/15 10:23	95-49-8	
4-Chlorotoluene	<0.21	ug/L	1.0	0.21	1		04/17/15 10:23	106-43-4	
Benzene	<0.50	ug/L	1.0	0.50	1		04/17/15 10:23	71-43-2	
Bromobenzene	<0.23	ug/L	1.0	0.23	1		04/17/15 10:23	108-86-1	
Bromochloromethane	<0.34	ug/L	1.0	0.34	1		04/17/15 10:23	74-97-5	
Bromodichloromethane	<0.50	ug/L	1.0	0.50	1		04/17/15 10:23	75-27-4	
Bromoform	<0.50	ug/L	1.0	0.50	1		04/17/15 10:23	75-25-2	
Bromomethane	<2.4	ug/L	5.0	2.4	1		04/17/15 10:23	74-83-9	
Carbon tetrachloride	<0.50	ug/L	1.0	0.50	1		04/17/15 10:23	56-23-5	
Chlorobenzene	<0.50	ug/L	1.0	0.50	1		04/17/15 10:23	108-90-7	
Chloroethane	<0.37	ug/L	1.0	0.37	1		04/17/15 10:23	75-00-3	
Chloroform	<2.5	ug/L	5.0	2.5	1		04/17/15 10:23	67-66-3	
Chloromethane	<0.50	ug/L	1.0	0.50	1		04/17/15 10:23	74-87-3	
Dibromochloromethane	<0.50	ug/L	1.0	0.50	1		04/17/15 10:23	124-48-1	
Dibromomethane	<0.43	ug/L	1.0	0.43	1		04/17/15 10:23	74-95-3	
Dichlorodifluoromethane	<0.22	ug/L	1.0	0.22	1		04/17/15 10:23	75-71-8	
Diisopropyl ether	<0.50	ug/L	1.0	0.50	1		04/17/15 10:23	108-20-3	
Ethylbenzene	<0.50	ug/L	1.0	0.50	1		04/17/15 10:23	100-41-4	
Hexachloro-1,3-butadiene	<2.1	ug/L	5.0	2.1	1		04/17/15 10:23	87-68-3	
Isopropylbenzene (Cumene)	<0.14	ug/L	1.0	0.14	1		04/17/15 10:23	98-82-8	
Methyl-tert-butyl ether	<0.17	ug/L	1.0	0.17	1		04/17/15 10:23	1634-04-4	
Methylene Chloride	<0.23	ug/L	1.0	0.23	1		04/17/15 10:23	75-09-2	
Naphthalene	<2.5	ug/L	5.0	2.5	1		04/17/15 10:23	91-20-3	
Styrene	<0.50	ug/L	1.0	0.50	1		04/17/15 10:23	100-42-5	
Tetrachloroethene	3.8	ug/L	1.0	0.50	1		04/17/15 10:23	127-18-4	

REPORT OF LABORATORY ANALYSIS

This report shall not be reproduced, except in full,
without the written consent of Pace Analytical Services, Inc..

ANALYTICAL RESULTS

Project: LINDEY CLEANERS

Pace Project No.: 40113234

Sample: B-2 **Lab ID: 40113234002** Collected: 04/14/15 00:00 Received: 04/16/15 07:35 Matrix: Water

Parameters	Results	Units	LOQ	LOD	DF	Prepared	Analyzed	CAS No.	Qual
8260 MSV		Analytical Method: EPA 8260							
Toluene	<0.50	ug/L	1.0	0.50	1		04/17/15 10:23	108-88-3	
Trichloroethene	<0.33	ug/L	1.0	0.33	1		04/17/15 10:23	79-01-6	
Trichlorofluoromethane	<0.18	ug/L	1.0	0.18	1		04/17/15 10:23	75-69-4	
Vinyl chloride	<0.18	ug/L	1.0	0.18	1		04/17/15 10:23	75-01-4	
Xylene (Total)	<1.5	ug/L	3.0	1.5	1		04/17/15 10:23	1330-20-7	
cis-1,2-Dichloroethene	<0.26	ug/L	1.0	0.26	1		04/17/15 10:23	156-59-2	
cis-1,3-Dichloropropene	<0.50	ug/L	1.0	0.50	1		04/17/15 10:23	10061-01-5	
n-Butylbenzene	<0.50	ug/L	1.0	0.50	1		04/17/15 10:23	104-51-8	
n-Propylbenzene	<0.50	ug/L	1.0	0.50	1		04/17/15 10:23	103-65-1	
p-Isopropyltoluene	<0.50	ug/L	1.0	0.50	1		04/17/15 10:23	99-87-6	
sec-Butylbenzene	<2.2	ug/L	5.0	2.2	1		04/17/15 10:23	135-98-8	
tert-Butylbenzene	<0.18	ug/L	1.0	0.18	1		04/17/15 10:23	98-06-6	
trans-1,2-Dichloroethene	<0.26	ug/L	1.0	0.26	1		04/17/15 10:23	156-60-5	
trans-1,3-Dichloropropene	<0.23	ug/L	1.0	0.23	1		04/17/15 10:23	10061-02-6	
Surrogates									
4-Bromofluorobenzene (S)	96	%	70-130		1		04/17/15 10:23	460-00-4	
Dibromofluoromethane (S)	109	%	70-130		1		04/17/15 10:23	1868-53-7	
Toluene-d8 (S)	101	%	70-130		1		04/17/15 10:23	2037-26-5	

REPORT OF LABORATORY ANALYSIS

This report shall not be reproduced, except in full,
without the written consent of Pace Analytical Services, Inc..

ANALYTICAL RESULTS

Project: LINDEY CLEANERS

Pace Project No.: 40113234

Sample: B-4 Lab ID: 40113234003 Collected: 04/14/15 00:00 Received: 04/16/15 07:35 Matrix: Water

Parameters	Results	Units	LOQ	LOD	DF	Prepared	Analyzed	CAS No.	Qual
8260 MSV Analytical Method: EPA 8260									
1,1,1,2-Tetrachloroethane	<0.18	ug/L	1.0	0.18	1		04/17/15 11:51	630-20-6	
1,1,1-Trichloroethane	<0.50	ug/L	1.0	0.50	1		04/17/15 11:51	71-55-6	
1,1,2,2-Tetrachloroethane	<0.25	ug/L	1.0	0.25	1		04/17/15 11:51	79-34-5	
1,1,2-Trichloroethane	<0.20	ug/L	1.0	0.20	1		04/17/15 11:51	79-00-5	
1,1-Dichloroethane	<0.24	ug/L	1.0	0.24	1		04/17/15 11:51	75-34-3	
1,1-Dichloroethene	<0.41	ug/L	1.0	0.41	1		04/17/15 11:51	75-35-4	
1,1-Dichloropropene	<0.44	ug/L	1.0	0.44	1		04/17/15 11:51	563-58-6	
1,2,3-Trichlorobenzene	<2.1	ug/L	5.0	2.1	1		04/17/15 11:51	87-61-6	
1,2,3-Trichloropropane	<0.50	ug/L	1.0	0.50	1		04/17/15 11:51	96-18-4	
1,2,4-Trichlorobenzene	<2.2	ug/L	5.0	2.2	1		04/17/15 11:51	120-82-1	
1,2,4-Trimethylbenzene	<0.50	ug/L	1.0	0.50	1		04/17/15 11:51	95-63-6	
1,2-Dibromo-3-chloropropane	<2.2	ug/L	5.0	2.2	1		04/17/15 11:51	96-12-8	
1,2-Dibromoethane (EDB)	<0.18	ug/L	1.0	0.18	1		04/17/15 11:51	106-93-4	
1,2-Dichlorobenzene	<0.50	ug/L	1.0	0.50	1		04/17/15 11:51	95-50-1	
1,2-Dichloroethane	<0.17	ug/L	1.0	0.17	1		04/17/15 11:51	107-06-2	
1,2-Dichloropropane	<0.23	ug/L	1.0	0.23	1		04/17/15 11:51	78-87-5	
1,3,5-Trimethylbenzene	<0.50	ug/L	1.0	0.50	1		04/17/15 11:51	108-67-8	
1,3-Dichlorobenzene	<0.50	ug/L	1.0	0.50	1		04/17/15 11:51	541-73-1	
1,3-Dichloropropane	<0.50	ug/L	1.0	0.50	1		04/17/15 11:51	142-28-9	
1,4-Dichlorobenzene	<0.50	ug/L	1.0	0.50	1		04/17/15 11:51	106-46-7	
2,2-Dichloropropane	<0.48	ug/L	1.0	0.48	1		04/17/15 11:51	594-20-7	
2-Chlorotoluene	<0.50	ug/L	1.0	0.50	1		04/17/15 11:51	95-49-8	
4-Chlorotoluene	<0.21	ug/L	1.0	0.21	1		04/17/15 11:51	106-43-4	
Benzene	<0.50	ug/L	1.0	0.50	1		04/17/15 11:51	71-43-2	
Bromobenzene	<0.23	ug/L	1.0	0.23	1		04/17/15 11:51	108-86-1	
Bromochloromethane	<0.34	ug/L	1.0	0.34	1		04/17/15 11:51	74-97-5	
Bromodichloromethane	<0.50	ug/L	1.0	0.50	1		04/17/15 11:51	75-27-4	
Bromoform	<0.50	ug/L	1.0	0.50	1		04/17/15 11:51	75-25-2	
Bromomethane	<2.4	ug/L	5.0	2.4	1		04/17/15 11:51	74-83-9	
Carbon tetrachloride	<0.50	ug/L	1.0	0.50	1		04/17/15 11:51	56-23-5	
Chlorobenzene	<0.50	ug/L	1.0	0.50	1		04/17/15 11:51	108-90-7	
Chloroethane	<0.37	ug/L	1.0	0.37	1		04/17/15 11:51	75-00-3	
Chloroform	<2.5	ug/L	5.0	2.5	1		04/17/15 11:51	67-66-3	
Chloromethane	<0.50	ug/L	1.0	0.50	1		04/17/15 11:51	74-87-3	
Dibromochloromethane	<0.50	ug/L	1.0	0.50	1		04/17/15 11:51	124-48-1	
Dibromomethane	<0.43	ug/L	1.0	0.43	1		04/17/15 11:51	74-95-3	
Dichlorodifluoromethane	<0.22	ug/L	1.0	0.22	1		04/17/15 11:51	75-71-8	
Diisopropyl ether	<0.50	ug/L	1.0	0.50	1		04/17/15 11:51	108-20-3	
Ethylbenzene	<0.50	ug/L	1.0	0.50	1		04/17/15 11:51	100-41-4	
Hexachloro-1,3-butadiene	<2.1	ug/L	5.0	2.1	1		04/17/15 11:51	87-68-3	
Isopropylbenzene (Cumene)	<0.14	ug/L	1.0	0.14	1		04/17/15 11:51	98-82-8	
Methyl-tert-butyl ether	<0.17	ug/L	1.0	0.17	1		04/17/15 11:51	1634-04-4	
Methylene Chloride	<0.23	ug/L	1.0	0.23	1		04/17/15 11:51	75-09-2	
Naphthalene	<2.5	ug/L	5.0	2.5	1		04/17/15 11:51	91-20-3	
Styrene	<0.50	ug/L	1.0	0.50	1		04/17/15 11:51	100-42-5	
Tetrachloroethene	<0.50	ug/L	1.0	0.50	1		04/17/15 11:51	127-18-4	

REPORT OF LABORATORY ANALYSIS

This report shall not be reproduced, except in full,
without the written consent of Pace Analytical Services, Inc..

ANALYTICAL RESULTS

Project: LINDEY CLEANERS

Pace Project No.: 40113234

Sample: B-4 **Lab ID: 40113234003** Collected: 04/14/15 00:00 Received: 04/16/15 07:35 Matrix: Water

Parameters	Results	Units	LOQ	LOD	DF	Prepared	Analyzed	CAS No.	Qual
8260 MSV		Analytical Method: EPA 8260							
Toluene	<0.50	ug/L	1.0	0.50	1		04/17/15 11:51	108-88-3	
Trichloroethene	<0.33	ug/L	1.0	0.33	1		04/17/15 11:51	79-01-6	
Trichlorofluoromethane	<0.18	ug/L	1.0	0.18	1		04/17/15 11:51	75-69-4	
Vinyl chloride	<0.18	ug/L	1.0	0.18	1		04/17/15 11:51	75-01-4	
Xylene (Total)	<1.5	ug/L	3.0	1.5	1		04/17/15 11:51	1330-20-7	
cis-1,2-Dichloroethene	<0.26	ug/L	1.0	0.26	1		04/17/15 11:51	156-59-2	
cis-1,3-Dichloropropene	<0.50	ug/L	1.0	0.50	1		04/17/15 11:51	10061-01-5	
n-Butylbenzene	<0.50	ug/L	1.0	0.50	1		04/17/15 11:51	104-51-8	
n-Propylbenzene	<0.50	ug/L	1.0	0.50	1		04/17/15 11:51	103-65-1	
p-Isopropyltoluene	<0.50	ug/L	1.0	0.50	1		04/17/15 11:51	99-87-6	
sec-Butylbenzene	<2.2	ug/L	5.0	2.2	1		04/17/15 11:51	135-98-8	
tert-Butylbenzene	<0.18	ug/L	1.0	0.18	1		04/17/15 11:51	98-06-6	
trans-1,2-Dichloroethene	<0.26	ug/L	1.0	0.26	1		04/17/15 11:51	156-60-5	
trans-1,3-Dichloropropene	<0.23	ug/L	1.0	0.23	1		04/17/15 11:51	10061-02-6	
Surrogates									
4-Bromofluorobenzene (S)	96	%	70-130		1		04/17/15 11:51	460-00-4	
Dibromofluoromethane (S)	106	%	70-130		1		04/17/15 11:51	1868-53-7	
Toluene-d8 (S)	102	%	70-130		1		04/17/15 11:51	2037-26-5	

REPORT OF LABORATORY ANALYSIS

This report shall not be reproduced, except in full,
without the written consent of Pace Analytical Services, Inc..

ANALYTICAL RESULTS

Project: LINDEY CLEANERS

Pace Project No.: 40113234

Sample: B-5 **Lab ID: 40113234004** Collected: 04/14/15 00:00 Received: 04/16/15 07:35 Matrix: Water

Parameters	Results	Units	LOQ	LOD	DF	Prepared	Analyzed	CAS No.	Qual
8260 MSV Analytical Method: EPA 8260									
1,1,1,2-Tetrachloroethane	<0.18	ug/L	1.0	0.18	1		04/17/15 12:13	630-20-6	
1,1,1-Trichloroethane	<0.50	ug/L	1.0	0.50	1		04/17/15 12:13	71-55-6	
1,1,2,2-Tetrachloroethane	<0.25	ug/L	1.0	0.25	1		04/17/15 12:13	79-34-5	
1,1,2-Trichloroethane	<0.20	ug/L	1.0	0.20	1		04/17/15 12:13	79-00-5	
1,1-Dichloroethane	<0.24	ug/L	1.0	0.24	1		04/17/15 12:13	75-34-3	
1,1-Dichloroethene	<0.41	ug/L	1.0	0.41	1		04/17/15 12:13	75-35-4	
1,1-Dichloropropene	<0.44	ug/L	1.0	0.44	1		04/17/15 12:13	563-58-6	
1,2,3-Trichlorobenzene	<2.1	ug/L	5.0	2.1	1		04/17/15 12:13	87-61-6	
1,2,3-Trichloropropane	<0.50	ug/L	1.0	0.50	1		04/17/15 12:13	96-18-4	
1,2,4-Trichlorobenzene	<2.2	ug/L	5.0	2.2	1		04/17/15 12:13	120-82-1	
1,2,4-Trimethylbenzene	<0.50	ug/L	1.0	0.50	1		04/17/15 12:13	95-63-6	
1,2-Dibromo-3-chloropropane	<2.2	ug/L	5.0	2.2	1		04/17/15 12:13	96-12-8	
1,2-Dibromoethane (EDB)	<0.18	ug/L	1.0	0.18	1		04/17/15 12:13	106-93-4	
1,2-Dichlorobenzene	<0.50	ug/L	1.0	0.50	1		04/17/15 12:13	95-50-1	
1,2-Dichloroethane	<0.17	ug/L	1.0	0.17	1		04/17/15 12:13	107-06-2	
1,2-Dichloropropane	<0.23	ug/L	1.0	0.23	1		04/17/15 12:13	78-87-5	
1,3,5-Trimethylbenzene	<0.50	ug/L	1.0	0.50	1		04/17/15 12:13	108-67-8	
1,3-Dichlorobenzene	<0.50	ug/L	1.0	0.50	1		04/17/15 12:13	541-73-1	
1,3-Dichloropropane	<0.50	ug/L	1.0	0.50	1		04/17/15 12:13	142-28-9	
1,4-Dichlorobenzene	<0.50	ug/L	1.0	0.50	1		04/17/15 12:13	106-46-7	
2,2-Dichloropropane	<0.48	ug/L	1.0	0.48	1		04/17/15 12:13	594-20-7	
2-Chlorotoluene	<0.50	ug/L	1.0	0.50	1		04/17/15 12:13	95-49-8	
4-Chlorotoluene	<0.21	ug/L	1.0	0.21	1		04/17/15 12:13	106-43-4	
Benzene	<0.50	ug/L	1.0	0.50	1		04/17/15 12:13	71-43-2	
Bromobenzene	<0.23	ug/L	1.0	0.23	1		04/17/15 12:13	108-86-1	
Bromochloromethane	<0.34	ug/L	1.0	0.34	1		04/17/15 12:13	74-97-5	
Bromodichloromethane	<0.50	ug/L	1.0	0.50	1		04/17/15 12:13	75-27-4	
Bromoform	<0.50	ug/L	1.0	0.50	1		04/17/15 12:13	75-25-2	
Bromomethane	<2.4	ug/L	5.0	2.4	1		04/17/15 12:13	74-83-9	
Carbon tetrachloride	<0.50	ug/L	1.0	0.50	1		04/17/15 12:13	56-23-5	
Chlorobenzene	<0.50	ug/L	1.0	0.50	1		04/17/15 12:13	108-90-7	
Chloroethane	<0.37	ug/L	1.0	0.37	1		04/17/15 12:13	75-00-3	
Chloroform	<2.5	ug/L	5.0	2.5	1		04/17/15 12:13	67-66-3	
Chloromethane	<0.50	ug/L	1.0	0.50	1		04/17/15 12:13	74-87-3	
Dibromochloromethane	<0.50	ug/L	1.0	0.50	1		04/17/15 12:13	124-48-1	
Dibromomethane	<0.43	ug/L	1.0	0.43	1		04/17/15 12:13	74-95-3	
Dichlorodifluoromethane	<0.22	ug/L	1.0	0.22	1		04/17/15 12:13	75-71-8	
Diisopropyl ether	<0.50	ug/L	1.0	0.50	1		04/17/15 12:13	108-20-3	
Ethylbenzene	<0.50	ug/L	1.0	0.50	1		04/17/15 12:13	100-41-4	
Hexachloro-1,3-butadiene	<2.1	ug/L	5.0	2.1	1		04/17/15 12:13	87-68-3	
Isopropylbenzene (Cumene)	<0.14	ug/L	1.0	0.14	1		04/17/15 12:13	98-82-8	
Methyl-tert-butyl ether	<0.17	ug/L	1.0	0.17	1		04/17/15 12:13	1634-04-4	
Methylene Chloride	<0.23	ug/L	1.0	0.23	1		04/17/15 12:13	75-09-2	
Naphthalene	<2.5	ug/L	5.0	2.5	1		04/17/15 12:13	91-20-3	
Styrene	<0.50	ug/L	1.0	0.50	1		04/17/15 12:13	100-42-5	
Tetrachloroethene	<0.50	ug/L	1.0	0.50	1		04/17/15 12:13	127-18-4	

REPORT OF LABORATORY ANALYSIS

This report shall not be reproduced, except in full,
without the written consent of Pace Analytical Services, Inc..

ANALYTICAL RESULTS

Project: LINDEY CLEANERS

Pace Project No.: 40113234

Sample: B-5 **Lab ID: 40113234004** Collected: 04/14/15 00:00 Received: 04/16/15 07:35 Matrix: Water

Parameters	Results	Units	LOQ	LOD	DF	Prepared	Analyzed	CAS No.	Qual
8260 MSV		Analytical Method: EPA 8260							
Toluene	<0.50	ug/L	1.0	0.50	1		04/17/15 12:13	108-88-3	
Trichloroethene	<0.33	ug/L	1.0	0.33	1		04/17/15 12:13	79-01-6	
Trichlorofluoromethane	<0.18	ug/L	1.0	0.18	1		04/17/15 12:13	75-69-4	
Vinyl chloride	<0.18	ug/L	1.0	0.18	1		04/17/15 12:13	75-01-4	
Xylene (Total)	<1.5	ug/L	3.0	1.5	1		04/17/15 12:13	1330-20-7	
cis-1,2-Dichloroethene	<0.26	ug/L	1.0	0.26	1		04/17/15 12:13	156-59-2	
cis-1,3-Dichloropropene	<0.50	ug/L	1.0	0.50	1		04/17/15 12:13	10061-01-5	
n-Butylbenzene	<0.50	ug/L	1.0	0.50	1		04/17/15 12:13	104-51-8	
n-Propylbenzene	<0.50	ug/L	1.0	0.50	1		04/17/15 12:13	103-65-1	
p-Isopropyltoluene	<0.50	ug/L	1.0	0.50	1		04/17/15 12:13	99-87-6	
sec-Butylbenzene	<2.2	ug/L	5.0	2.2	1		04/17/15 12:13	135-98-8	
tert-Butylbenzene	<0.18	ug/L	1.0	0.18	1		04/17/15 12:13	98-06-6	
trans-1,2-Dichloroethene	<0.26	ug/L	1.0	0.26	1		04/17/15 12:13	156-60-5	
trans-1,3-Dichloropropene	<0.23	ug/L	1.0	0.23	1		04/17/15 12:13	10061-02-6	
Surrogates									
4-Bromofluorobenzene (S)	97	%	70-130		1		04/17/15 12:13	460-00-4	
Dibromofluoromethane (S)	108	%	70-130		1		04/17/15 12:13	1868-53-7	
Toluene-d8 (S)	101	%	70-130		1		04/17/15 12:13	2037-26-5	

REPORT OF LABORATORY ANALYSIS

This report shall not be reproduced, except in full,
without the written consent of Pace Analytical Services, Inc..

ANALYTICAL RESULTS

Project: LINDEY CLEANERS

Pace Project No.: 40113234

Sample: B-6 Lab ID: 40113234005 Collected: 04/14/15 00:00 Received: 04/16/15 07:35 Matrix: Water

Parameters	Results	Units	LOQ	LOD	DF	Prepared	Analyzed	CAS No.	Qual
8260 MSV		Analytical Method: EPA 8260							
1,1,1,2-Tetrachloroethane	<0.18	ug/L	1.0	0.18	1		04/17/15 10:45	630-20-6	
1,1,1-Trichloroethane	<0.50	ug/L	1.0	0.50	1		04/17/15 10:45	71-55-6	
1,1,2,2-Tetrachloroethane	<0.25	ug/L	1.0	0.25	1		04/17/15 10:45	79-34-5	
1,1,2-Trichloroethane	<0.20	ug/L	1.0	0.20	1		04/17/15 10:45	79-00-5	
1,1-Dichloroethane	<0.24	ug/L	1.0	0.24	1		04/17/15 10:45	75-34-3	
1,1-Dichloroethene	<0.41	ug/L	1.0	0.41	1		04/17/15 10:45	75-35-4	
1,1-Dichloropropene	<0.44	ug/L	1.0	0.44	1		04/17/15 10:45	563-58-6	
1,2,3-Trichlorobenzene	<2.1	ug/L	5.0	2.1	1		04/17/15 10:45	87-61-6	
1,2,3-Trichloropropane	<0.50	ug/L	1.0	0.50	1		04/17/15 10:45	96-18-4	
1,2,4-Trichlorobenzene	<2.2	ug/L	5.0	2.2	1		04/17/15 10:45	120-82-1	
1,2,4-Trimethylbenzene	<0.50	ug/L	1.0	0.50	1		04/17/15 10:45	95-63-6	
1,2-Dibromo-3-chloropropane	<2.2	ug/L	5.0	2.2	1		04/17/15 10:45	96-12-8	
1,2-Dibromoethane (EDB)	<0.18	ug/L	1.0	0.18	1		04/17/15 10:45	106-93-4	
1,2-Dichlorobenzene	<0.50	ug/L	1.0	0.50	1		04/17/15 10:45	95-50-1	
1,2-Dichloroethane	<0.17	ug/L	1.0	0.17	1		04/17/15 10:45	107-06-2	
1,2-Dichloropropane	<0.23	ug/L	1.0	0.23	1		04/17/15 10:45	78-87-5	
1,3,5-Trimethylbenzene	<0.50	ug/L	1.0	0.50	1		04/17/15 10:45	108-67-8	
1,3-Dichlorobenzene	<0.50	ug/L	1.0	0.50	1		04/17/15 10:45	541-73-1	
1,3-Dichloropropane	<0.50	ug/L	1.0	0.50	1		04/17/15 10:45	142-28-9	
1,4-Dichlorobenzene	<0.50	ug/L	1.0	0.50	1		04/17/15 10:45	106-46-7	
2,2-Dichloropropane	<0.48	ug/L	1.0	0.48	1		04/17/15 10:45	594-20-7	
2-Chlorotoluene	<0.50	ug/L	1.0	0.50	1		04/17/15 10:45	95-49-8	
4-Chlorotoluene	<0.21	ug/L	1.0	0.21	1		04/17/15 10:45	106-43-4	
Benzene	<0.50	ug/L	1.0	0.50	1		04/17/15 10:45	71-43-2	
Bromobenzene	<0.23	ug/L	1.0	0.23	1		04/17/15 10:45	108-86-1	
Bromochloromethane	<0.34	ug/L	1.0	0.34	1		04/17/15 10:45	74-97-5	
Bromodichloromethane	<0.50	ug/L	1.0	0.50	1		04/17/15 10:45	75-27-4	
Bromoform	<0.50	ug/L	1.0	0.50	1		04/17/15 10:45	75-25-2	
Bromomethane	<2.4	ug/L	5.0	2.4	1		04/17/15 10:45	74-83-9	
Carbon tetrachloride	<0.50	ug/L	1.0	0.50	1		04/17/15 10:45	56-23-5	
Chlorobenzene	<0.50	ug/L	1.0	0.50	1		04/17/15 10:45	108-90-7	
Chloroethane	<0.37	ug/L	1.0	0.37	1		04/17/15 10:45	75-00-3	
Chloroform	4.4J	ug/L	5.0	2.5	1		04/17/15 10:45	67-66-3	
Chloromethane	<0.50	ug/L	1.0	0.50	1		04/17/15 10:45	74-87-3	
Dibromochloromethane	<0.50	ug/L	1.0	0.50	1		04/17/15 10:45	124-48-1	
Dibromomethane	<0.43	ug/L	1.0	0.43	1		04/17/15 10:45	74-95-3	
Dichlorodifluoromethane	<0.22	ug/L	1.0	0.22	1		04/17/15 10:45	75-71-8	
Diisopropyl ether	<0.50	ug/L	1.0	0.50	1		04/17/15 10:45	108-20-3	
Ethylbenzene	<0.50	ug/L	1.0	0.50	1		04/17/15 10:45	100-41-4	
Hexachloro-1,3-butadiene	<2.1	ug/L	5.0	2.1	1		04/17/15 10:45	87-68-3	
Isopropylbenzene (Cumene)	<0.14	ug/L	1.0	0.14	1		04/17/15 10:45	98-82-8	
Methyl-tert-butyl ether	<0.17	ug/L	1.0	0.17	1		04/17/15 10:45	1634-04-4	
Methylene Chloride	<0.23	ug/L	1.0	0.23	1		04/17/15 10:45	75-09-2	
Naphthalene	<2.5	ug/L	5.0	2.5	1		04/17/15 10:45	91-20-3	
Styrene	<0.50	ug/L	1.0	0.50	1		04/17/15 10:45	100-42-5	
Tetrachloroethene	<0.50	ug/L	1.0	0.50	1		04/17/15 10:45	127-18-4	

REPORT OF LABORATORY ANALYSIS

This report shall not be reproduced, except in full,
without the written consent of Pace Analytical Services, Inc..

ANALYTICAL RESULTS

Project: LINDEY CLEANERS

Pace Project No.: 40113234

Sample: B-6 **Lab ID: 40113234005** Collected: 04/14/15 00:00 Received: 04/16/15 07:35 Matrix: Water

Parameters	Results	Units	LOQ	LOD	DF	Prepared	Analyzed	CAS No.	Qual
8260 MSV		Analytical Method: EPA 8260							
Toluene	<0.50	ug/L	1.0	0.50	1		04/17/15 10:45	108-88-3	
Trichloroethene	<0.33	ug/L	1.0	0.33	1		04/17/15 10:45	79-01-6	
Trichlorofluoromethane	<0.18	ug/L	1.0	0.18	1		04/17/15 10:45	75-69-4	
Vinyl chloride	<0.18	ug/L	1.0	0.18	1		04/17/15 10:45	75-01-4	
Xylene (Total)	<1.5	ug/L	3.0	1.5	1		04/17/15 10:45	1330-20-7	
cis-1,2-Dichloroethene	<0.26	ug/L	1.0	0.26	1		04/17/15 10:45	156-59-2	
cis-1,3-Dichloropropene	<0.50	ug/L	1.0	0.50	1		04/17/15 10:45	10061-01-5	
n-Butylbenzene	<0.50	ug/L	1.0	0.50	1		04/17/15 10:45	104-51-8	
n-Propylbenzene	<0.50	ug/L	1.0	0.50	1		04/17/15 10:45	103-65-1	
p-Isopropyltoluene	<0.50	ug/L	1.0	0.50	1		04/17/15 10:45	99-87-6	
sec-Butylbenzene	<2.2	ug/L	5.0	2.2	1		04/17/15 10:45	135-98-8	
tert-Butylbenzene	<0.18	ug/L	1.0	0.18	1		04/17/15 10:45	98-06-6	
trans-1,2-Dichloroethene	<0.26	ug/L	1.0	0.26	1		04/17/15 10:45	156-60-5	
trans-1,3-Dichloropropene	<0.23	ug/L	1.0	0.23	1		04/17/15 10:45	10061-02-6	
Surrogates									
4-Bromofluorobenzene (S)	96	%	70-130		1		04/17/15 10:45	460-00-4	
Dibromofluoromethane (S)	106	%	70-130		1		04/17/15 10:45	1868-53-7	
Toluene-d8 (S)	101	%	70-130		1		04/17/15 10:45	2037-26-5	

REPORT OF LABORATORY ANALYSIS

This report shall not be reproduced, except in full,
without the written consent of Pace Analytical Services, Inc..

ANALYTICAL RESULTS

Project: LINDEY CLEANERS

Pace Project No.: 40113234

Sample: B-7 Lab ID: 40113234006 Collected: 04/14/15 00:00 Received: 04/16/15 07:35 Matrix: Water

Parameters	Results	Units	LOQ	LOD	DF	Prepared	Analyzed	CAS No.	Qual
8260 MSV		Analytical Method: EPA 8260							
1,1,1,2-Tetrachloroethane	<0.18	ug/L	1.0	0.18	1		04/17/15 12:35	630-20-6	
1,1,1-Trichloroethane	<0.50	ug/L	1.0	0.50	1		04/17/15 12:35	71-55-6	
1,1,2,2-Tetrachloroethane	<0.25	ug/L	1.0	0.25	1		04/17/15 12:35	79-34-5	
1,1,2-Trichloroethane	<0.20	ug/L	1.0	0.20	1		04/17/15 12:35	79-00-5	
1,1-Dichloroethane	<0.24	ug/L	1.0	0.24	1		04/17/15 12:35	75-34-3	
1,1-Dichloroethene	<0.41	ug/L	1.0	0.41	1		04/17/15 12:35	75-35-4	
1,1-Dichloropropene	<0.44	ug/L	1.0	0.44	1		04/17/15 12:35	563-58-6	
1,2,3-Trichlorobenzene	<2.1	ug/L	5.0	2.1	1		04/17/15 12:35	87-61-6	
1,2,3-Trichloropropane	<0.50	ug/L	1.0	0.50	1		04/17/15 12:35	96-18-4	
1,2,4-Trichlorobenzene	<2.2	ug/L	5.0	2.2	1		04/17/15 12:35	120-82-1	
1,2,4-Trimethylbenzene	<0.50	ug/L	1.0	0.50	1		04/17/15 12:35	95-63-6	
1,2-Dibromo-3-chloropropane	<2.2	ug/L	5.0	2.2	1		04/17/15 12:35	96-12-8	
1,2-Dibromoethane (EDB)	<0.18	ug/L	1.0	0.18	1		04/17/15 12:35	106-93-4	
1,2-Dichlorobenzene	<0.50	ug/L	1.0	0.50	1		04/17/15 12:35	95-50-1	
1,2-Dichloroethane	<0.17	ug/L	1.0	0.17	1		04/17/15 12:35	107-06-2	
1,2-Dichloropropane	<0.23	ug/L	1.0	0.23	1		04/17/15 12:35	78-87-5	
1,3,5-Trimethylbenzene	<0.50	ug/L	1.0	0.50	1		04/17/15 12:35	108-67-8	
1,3-Dichlorobenzene	<0.50	ug/L	1.0	0.50	1		04/17/15 12:35	541-73-1	
1,3-Dichloropropane	<0.50	ug/L	1.0	0.50	1		04/17/15 12:35	142-28-9	
1,4-Dichlorobenzene	<0.50	ug/L	1.0	0.50	1		04/17/15 12:35	106-46-7	
2,2-Dichloropropane	<0.48	ug/L	1.0	0.48	1		04/17/15 12:35	594-20-7	
2-Chlorotoluene	<0.50	ug/L	1.0	0.50	1		04/17/15 12:35	95-49-8	
4-Chlorotoluene	<0.21	ug/L	1.0	0.21	1		04/17/15 12:35	106-43-4	
Benzene	<0.50	ug/L	1.0	0.50	1		04/17/15 12:35	71-43-2	
Bromobenzene	<0.23	ug/L	1.0	0.23	1		04/17/15 12:35	108-86-1	
Bromochloromethane	<0.34	ug/L	1.0	0.34	1		04/17/15 12:35	74-97-5	
Bromodichloromethane	<0.50	ug/L	1.0	0.50	1		04/17/15 12:35	75-27-4	
Bromoform	<0.50	ug/L	1.0	0.50	1		04/17/15 12:35	75-25-2	
Bromomethane	<2.4	ug/L	5.0	2.4	1		04/17/15 12:35	74-83-9	
Carbon tetrachloride	<0.50	ug/L	1.0	0.50	1		04/17/15 12:35	56-23-5	
Chlorobenzene	<0.50	ug/L	1.0	0.50	1		04/17/15 12:35	108-90-7	
Chloroethane	<0.37	ug/L	1.0	0.37	1		04/17/15 12:35	75-00-3	
Chloroform	<2.5	ug/L	5.0	2.5	1		04/17/15 12:35	67-66-3	
Chloromethane	<0.50	ug/L	1.0	0.50	1		04/17/15 12:35	74-87-3	
Dibromochloromethane	<0.50	ug/L	1.0	0.50	1		04/17/15 12:35	124-48-1	
Dibromomethane	<0.43	ug/L	1.0	0.43	1		04/17/15 12:35	74-95-3	
Dichlorodifluoromethane	<0.22	ug/L	1.0	0.22	1		04/17/15 12:35	75-71-8	
Diisopropyl ether	<0.50	ug/L	1.0	0.50	1		04/17/15 12:35	108-20-3	
Ethylbenzene	<0.50	ug/L	1.0	0.50	1		04/17/15 12:35	100-41-4	
Hexachloro-1,3-butadiene	<2.1	ug/L	5.0	2.1	1		04/17/15 12:35	87-68-3	
Isopropylbenzene (Cumene)	<0.14	ug/L	1.0	0.14	1		04/17/15 12:35	98-82-8	
Methyl-tert-butyl ether	<0.17	ug/L	1.0	0.17	1		04/17/15 12:35	1634-04-4	
Methylene Chloride	<0.23	ug/L	1.0	0.23	1		04/17/15 12:35	75-09-2	
Naphthalene	<2.5	ug/L	5.0	2.5	1		04/17/15 12:35	91-20-3	
Styrene	<0.50	ug/L	1.0	0.50	1		04/17/15 12:35	100-42-5	
Tetrachloroethene	<0.50	ug/L	1.0	0.50	1		04/17/15 12:35	127-18-4	

REPORT OF LABORATORY ANALYSIS

This report shall not be reproduced, except in full,
without the written consent of Pace Analytical Services, Inc..

ANALYTICAL RESULTS

Project: LINDEY CLEANERS

Pace Project No.: 40113234

Sample: B-7 **Lab ID: 40113234006** Collected: 04/14/15 00:00 Received: 04/16/15 07:35 Matrix: Water

Parameters	Results	Units	LOQ	LOD	DF	Prepared	Analyzed	CAS No.	Qual
8260 MSV									
Analytical Method: EPA 8260									
Toluene	<0.50	ug/L	1.0	0.50	1		04/17/15 12:35	108-88-3	
Trichloroethene	<0.33	ug/L	1.0	0.33	1		04/17/15 12:35	79-01-6	
Trichlorofluoromethane	<0.18	ug/L	1.0	0.18	1		04/17/15 12:35	75-69-4	
Vinyl chloride	<0.18	ug/L	1.0	0.18	1		04/17/15 12:35	75-01-4	
Xylene (Total)	<1.5	ug/L	3.0	1.5	1		04/17/15 12:35	1330-20-7	
cis-1,2-Dichloroethene	<0.26	ug/L	1.0	0.26	1		04/17/15 12:35	156-59-2	
cis-1,3-Dichloropropene	<0.50	ug/L	1.0	0.50	1		04/17/15 12:35	10061-01-5	
n-Butylbenzene	<0.50	ug/L	1.0	0.50	1		04/17/15 12:35	104-51-8	
n-Propylbenzene	<0.50	ug/L	1.0	0.50	1		04/17/15 12:35	103-65-1	
p-Isopropyltoluene	<0.50	ug/L	1.0	0.50	1		04/17/15 12:35	99-87-6	
sec-Butylbenzene	<2.2	ug/L	5.0	2.2	1		04/17/15 12:35	135-98-8	
tert-Butylbenzene	<0.18	ug/L	1.0	0.18	1		04/17/15 12:35	98-06-6	
trans-1,2-Dichloroethene	<0.26	ug/L	1.0	0.26	1		04/17/15 12:35	156-60-5	
trans-1,3-Dichloropropene	<0.23	ug/L	1.0	0.23	1		04/17/15 12:35	10061-02-6	
Surrogates									
4-Bromofluorobenzene (S)	95	%	70-130		1		04/17/15 12:35	460-00-4	
Dibromofluoromethane (S)	108	%	70-130		1		04/17/15 12:35	1868-53-7	
Toluene-d8 (S)	100	%	70-130		1		04/17/15 12:35	2037-26-5	

REPORT OF LABORATORY ANALYSIS

This report shall not be reproduced, except in full,
without the written consent of Pace Analytical Services, Inc..

ANALYTICAL RESULTS

Project: LINDEY CLEANERS

Pace Project No.: 40113234

Sample: B-8 Lab ID: 40113234007 Collected: 04/14/15 00:00 Received: 04/16/15 07:35 Matrix: Water

Parameters	Results	Units	LOQ	LOD	DF	Prepared	Analyzed	CAS No.	Qual
8260 MSV Analytical Method: EPA 8260									
1,1,1,2-Tetrachloroethane	<0.18	ug/L	1.0	0.18	1		04/17/15 11:07	630-20-6	
1,1,1-Trichloroethane	<0.50	ug/L	1.0	0.50	1		04/17/15 11:07	71-55-6	
1,1,2,2-Tetrachloroethane	<0.25	ug/L	1.0	0.25	1		04/17/15 11:07	79-34-5	
1,1,2-Trichloroethane	<0.20	ug/L	1.0	0.20	1		04/17/15 11:07	79-00-5	
1,1-Dichloroethane	<0.24	ug/L	1.0	0.24	1		04/17/15 11:07	75-34-3	
1,1-Dichloroethene	<0.41	ug/L	1.0	0.41	1		04/17/15 11:07	75-35-4	
1,1-Dichloropropene	<0.44	ug/L	1.0	0.44	1		04/17/15 11:07	563-58-6	
1,2,3-Trichlorobenzene	<2.1	ug/L	5.0	2.1	1		04/17/15 11:07	87-61-6	
1,2,3-Trichloropropane	<0.50	ug/L	1.0	0.50	1		04/17/15 11:07	96-18-4	
1,2,4-Trichlorobenzene	<2.2	ug/L	5.0	2.2	1		04/17/15 11:07	120-82-1	
1,2,4-Trimethylbenzene	<0.50	ug/L	1.0	0.50	1		04/17/15 11:07	95-63-6	
1,2-Dibromo-3-chloropropane	<2.2	ug/L	5.0	2.2	1		04/17/15 11:07	96-12-8	
1,2-Dibromoethane (EDB)	<0.18	ug/L	1.0	0.18	1		04/17/15 11:07	106-93-4	
1,2-Dichlorobenzene	<0.50	ug/L	1.0	0.50	1		04/17/15 11:07	95-50-1	
1,2-Dichloroethane	<0.17	ug/L	1.0	0.17	1		04/17/15 11:07	107-06-2	
1,2-Dichloropropane	<0.23	ug/L	1.0	0.23	1		04/17/15 11:07	78-87-5	
1,3,5-Trimethylbenzene	4.0	ug/L	1.0	0.50	1		04/17/15 11:07	108-67-8	
1,3-Dichlorobenzene	<0.50	ug/L	1.0	0.50	1		04/17/15 11:07	541-73-1	
1,3-Dichloropropane	<0.50	ug/L	1.0	0.50	1		04/17/15 11:07	142-28-9	
1,4-Dichlorobenzene	<0.50	ug/L	1.0	0.50	1		04/17/15 11:07	106-46-7	
2,2-Dichloropropane	<0.48	ug/L	1.0	0.48	1		04/17/15 11:07	594-20-7	
2-Chlorotoluene	<0.50	ug/L	1.0	0.50	1		04/17/15 11:07	95-49-8	
4-Chlorotoluene	<0.21	ug/L	1.0	0.21	1		04/17/15 11:07	106-43-4	
Benzene	<0.50	ug/L	1.0	0.50	1		04/17/15 11:07	71-43-2	
Bromobenzene	<0.23	ug/L	1.0	0.23	1		04/17/15 11:07	108-86-1	
Bromochloromethane	<0.34	ug/L	1.0	0.34	1		04/17/15 11:07	74-97-5	
Bromodichloromethane	<0.50	ug/L	1.0	0.50	1		04/17/15 11:07	75-27-4	
Bromoform	<0.50	ug/L	1.0	0.50	1		04/17/15 11:07	75-25-2	
Bromomethane	<2.4	ug/L	5.0	2.4	1		04/17/15 11:07	74-83-9	
Carbon tetrachloride	<0.50	ug/L	1.0	0.50	1		04/17/15 11:07	56-23-5	
Chlorobenzene	<0.50	ug/L	1.0	0.50	1		04/17/15 11:07	108-90-7	
Chloroethane	<0.37	ug/L	1.0	0.37	1		04/17/15 11:07	75-00-3	
Chloroform	<2.5	ug/L	5.0	2.5	1		04/17/15 11:07	67-66-3	
Chloromethane	<0.50	ug/L	1.0	0.50	1		04/17/15 11:07	74-87-3	
Dibromochloromethane	<0.50	ug/L	1.0	0.50	1		04/17/15 11:07	124-48-1	
Dibromomethane	<0.43	ug/L	1.0	0.43	1		04/17/15 11:07	74-95-3	
Dichlorodifluoromethane	<0.22	ug/L	1.0	0.22	1		04/17/15 11:07	75-71-8	
Diisopropyl ether	<0.50	ug/L	1.0	0.50	1		04/17/15 11:07	108-20-3	
Ethylbenzene	<0.50	ug/L	1.0	0.50	1		04/17/15 11:07	100-41-4	
Hexachloro-1,3-butadiene	<2.1	ug/L	5.0	2.1	1		04/17/15 11:07	87-68-3	
Isopropylbenzene (Cumene)	<0.14	ug/L	1.0	0.14	1		04/17/15 11:07	98-82-8	
Methyl-tert-butyl ether	<0.17	ug/L	1.0	0.17	1		04/17/15 11:07	1634-04-4	
Methylene Chloride	0.29J	ug/L	1.0	0.23	1		04/17/15 11:07	75-09-2	
Naphthalene	<2.5	ug/L	5.0	2.5	1		04/17/15 11:07	91-20-3	
Styrene	<0.50	ug/L	1.0	0.50	1		04/17/15 11:07	100-42-5	
Tetrachloroethene	<0.50	ug/L	1.0	0.50	1		04/17/15 11:07	127-18-4	

REPORT OF LABORATORY ANALYSIS

This report shall not be reproduced, except in full,
without the written consent of Pace Analytical Services, Inc..

ANALYTICAL RESULTS

Project: LINDEY CLEANERS
Pace Project No.: 40113234

Sample: B-8 **Lab ID: 40113234007** Collected: 04/14/15 00:00 Received: 04/16/15 07:35 Matrix: Water

Parameters	Results	Units	LOQ	LOD	DF	Prepared	Analyzed	CAS No.	Qual
8260 MSV		Analytical Method: EPA 8260							
Toluene	<0.50	ug/L	1.0	0.50	1		04/17/15 11:07	108-88-3	
Trichloroethene	<0.33	ug/L	1.0	0.33	1		04/17/15 11:07	79-01-6	
Trichlorofluoromethane	<0.18	ug/L	1.0	0.18	1		04/17/15 11:07	75-69-4	
Vinyl chloride	<0.18	ug/L	1.0	0.18	1		04/17/15 11:07	75-01-4	
Xylene (Total)	<1.5	ug/L	3.0	1.5	1		04/17/15 11:07	1330-20-7	
cis-1,2-Dichloroethene	<0.26	ug/L	1.0	0.26	1		04/17/15 11:07	156-59-2	
cis-1,3-Dichloropropene	<0.50	ug/L	1.0	0.50	1		04/17/15 11:07	10061-01-5	
n-Butylbenzene	<0.50	ug/L	1.0	0.50	1		04/17/15 11:07	104-51-8	
n-Propylbenzene	<0.50	ug/L	1.0	0.50	1		04/17/15 11:07	103-65-1	
p-Isopropyltoluene	<0.50	ug/L	1.0	0.50	1		04/17/15 11:07	99-87-6	
sec-Butylbenzene	<2.2	ug/L	5.0	2.2	1		04/17/15 11:07	135-98-8	
tert-Butylbenzene	0.36J	ug/L	1.0	0.18	1		04/17/15 11:07	98-06-6	
trans-1,2-Dichloroethene	<0.26	ug/L	1.0	0.26	1		04/17/15 11:07	156-60-5	
trans-1,3-Dichloropropene	<0.23	ug/L	1.0	0.23	1		04/17/15 11:07	10061-02-6	
Surrogates									
4-Bromofluorobenzene (S)	109	%	70-130		1		04/17/15 11:07	460-00-4	
Dibromofluoromethane (S)	110	%	70-130		1		04/17/15 11:07	1868-53-7	
Toluene-d8 (S)	102	%	70-130		1		04/17/15 11:07	2037-26-5	

REPORT OF LABORATORY ANALYSIS

This report shall not be reproduced, except in full,
without the written consent of Pace Analytical Services, Inc..

ANALYTICAL RESULTS

Project: LINDEY CLEANERS

Pace Project No.: 40113234

Sample: B-9 Lab ID: 40113234008 Collected: 04/14/15 00:00 Received: 04/16/15 07:35 Matrix: Water

Parameters	Results	Units	LOQ	LOD	DF	Prepared	Analyzed	CAS No.	Qual
8260 MSV Analytical Method: EPA 8260									
1,1,1,2-Tetrachloroethane	<0.18	ug/L	1.0	0.18	1		04/17/15 11:29	630-20-6	
1,1,1-Trichloroethane	<0.50	ug/L	1.0	0.50	1		04/17/15 11:29	71-55-6	
1,1,2,2-Tetrachloroethane	<0.25	ug/L	1.0	0.25	1		04/17/15 11:29	79-34-5	
1,1,2-Trichloroethane	<0.20	ug/L	1.0	0.20	1		04/17/15 11:29	79-00-5	
1,1-Dichloroethane	<0.24	ug/L	1.0	0.24	1		04/17/15 11:29	75-34-3	
1,1-Dichloroethene	<0.41	ug/L	1.0	0.41	1		04/17/15 11:29	75-35-4	
1,1-Dichloropropene	<0.44	ug/L	1.0	0.44	1		04/17/15 11:29	563-58-6	
1,2,3-Trichlorobenzene	<2.1	ug/L	5.0	2.1	1		04/17/15 11:29	87-61-6	
1,2,3-Trichloropropane	<0.50	ug/L	1.0	0.50	1		04/17/15 11:29	96-18-4	
1,2,4-Trichlorobenzene	<2.2	ug/L	5.0	2.2	1		04/17/15 11:29	120-82-1	
1,2,4-Trimethylbenzene	7.8	ug/L	1.0	0.50	1		04/17/15 11:29	95-63-6	
1,2-Dibromo-3-chloropropane	<2.2	ug/L	5.0	2.2	1		04/17/15 11:29	96-12-8	
1,2-Dibromoethane (EDB)	<0.18	ug/L	1.0	0.18	1		04/17/15 11:29	106-93-4	
1,2-Dichlorobenzene	<0.50	ug/L	1.0	0.50	1		04/17/15 11:29	95-50-1	
1,2-Dichloroethane	<0.17	ug/L	1.0	0.17	1		04/17/15 11:29	107-06-2	
1,2-Dichloropropane	<0.23	ug/L	1.0	0.23	1		04/17/15 11:29	78-87-5	
1,3,5-Trimethylbenzene	1.6	ug/L	1.0	0.50	1		04/17/15 11:29	108-67-8	
1,3-Dichlorobenzene	<0.50	ug/L	1.0	0.50	1		04/17/15 11:29	541-73-1	
1,3-Dichloropropane	<0.50	ug/L	1.0	0.50	1		04/17/15 11:29	142-28-9	
1,4-Dichlorobenzene	<0.50	ug/L	1.0	0.50	1		04/17/15 11:29	106-46-7	
2,2-Dichloropropane	<0.48	ug/L	1.0	0.48	1		04/17/15 11:29	594-20-7	
2-Chlorotoluene	<0.50	ug/L	1.0	0.50	1		04/17/15 11:29	95-49-8	
4-Chlorotoluene	<0.21	ug/L	1.0	0.21	1		04/17/15 11:29	106-43-4	
Benzene	<0.50	ug/L	1.0	0.50	1		04/17/15 11:29	71-43-2	
Bromobenzene	<0.23	ug/L	1.0	0.23	1		04/17/15 11:29	108-86-1	
Bromochloromethane	<0.34	ug/L	1.0	0.34	1		04/17/15 11:29	74-97-5	
Bromodichloromethane	<0.50	ug/L	1.0	0.50	1		04/17/15 11:29	75-27-4	
Bromoform	<0.50	ug/L	1.0	0.50	1		04/17/15 11:29	75-25-2	
Bromomethane	<2.4	ug/L	5.0	2.4	1		04/17/15 11:29	74-83-9	
Carbon tetrachloride	<0.50	ug/L	1.0	0.50	1		04/17/15 11:29	56-23-5	
Chlorobenzene	<0.50	ug/L	1.0	0.50	1		04/17/15 11:29	108-90-7	
Chloroethane	<0.37	ug/L	1.0	0.37	1		04/17/15 11:29	75-00-3	
Chloroform	<2.5	ug/L	5.0	2.5	1		04/17/15 11:29	67-66-3	
Chloromethane	<0.50	ug/L	1.0	0.50	1		04/17/15 11:29	74-87-3	
Dibromochloromethane	<0.50	ug/L	1.0	0.50	1		04/17/15 11:29	124-48-1	
Dibromomethane	<0.43	ug/L	1.0	0.43	1		04/17/15 11:29	74-95-3	
Dichlorodifluoromethane	<0.22	ug/L	1.0	0.22	1		04/17/15 11:29	75-71-8	
Diisopropyl ether	<0.50	ug/L	1.0	0.50	1		04/17/15 11:29	108-20-3	
Ethylbenzene	<0.50	ug/L	1.0	0.50	1		04/17/15 11:29	100-41-4	
Hexachloro-1,3-butadiene	<2.1	ug/L	5.0	2.1	1		04/17/15 11:29	87-68-3	
Isopropylbenzene (Cumene)	0.60J	ug/L	1.0	0.14	1		04/17/15 11:29	98-82-8	
Methyl-tert-butyl ether	<0.17	ug/L	1.0	0.17	1		04/17/15 11:29	1634-04-4	
Methylene Chloride	<0.23	ug/L	1.0	0.23	1		04/17/15 11:29	75-09-2	
Naphthalene	<2.5	ug/L	5.0	2.5	1		04/17/15 11:29	91-20-3	
Styrene	<0.50	ug/L	1.0	0.50	1		04/17/15 11:29	100-42-5	
Tetrachloroethene	<0.50	ug/L	1.0	0.50	1		04/17/15 11:29	127-18-4	

REPORT OF LABORATORY ANALYSIS

This report shall not be reproduced, except in full,
without the written consent of Pace Analytical Services, Inc..

ANALYTICAL RESULTS

Project: LINDEY CLEANERS

Pace Project No.: 40113234

Sample: B-9 **Lab ID: 40113234008** Collected: 04/14/15 00:00 Received: 04/16/15 07:35 Matrix: Water

Parameters	Results	Units	LOQ	LOD	DF	Prepared	Analyzed	CAS No.	Qual
8260 MSV									
Analytical Method: EPA 8260									
Toluene	<0.50	ug/L	1.0	0.50	1		04/17/15 11:29	108-88-3	
Trichloroethene	<0.33	ug/L	1.0	0.33	1		04/17/15 11:29	79-01-6	
Trichlorofluoromethane	<0.18	ug/L	1.0	0.18	1		04/17/15 11:29	75-69-4	
Vinyl chloride	<0.18	ug/L	1.0	0.18	1		04/17/15 11:29	75-01-4	
Xylene (Total)	<1.5	ug/L	3.0	1.5	1		04/17/15 11:29	1330-20-7	
cis-1,2-Dichloroethene	<0.26	ug/L	1.0	0.26	1		04/17/15 11:29	156-59-2	
cis-1,3-Dichloropropene	<0.50	ug/L	1.0	0.50	1		04/17/15 11:29	10061-01-5	
n-Butylbenzene	<0.50	ug/L	1.0	0.50	1		04/17/15 11:29	104-51-8	
n-Propylbenzene	1.2	ug/L	1.0	0.50	1		04/17/15 11:29	103-65-1	
p-Isopropyltoluene	<0.50	ug/L	1.0	0.50	1		04/17/15 11:29	99-87-6	
sec-Butylbenzene	<2.2	ug/L	5.0	2.2	1		04/17/15 11:29	135-98-8	
tert-Butylbenzene	<0.18	ug/L	1.0	0.18	1		04/17/15 11:29	98-06-6	
trans-1,2-Dichloroethene	<0.26	ug/L	1.0	0.26	1		04/17/15 11:29	156-60-5	
trans-1,3-Dichloropropene	<0.23	ug/L	1.0	0.23	1		04/17/15 11:29	10061-02-6	
Surrogates									
4-Bromofluorobenzene (S)	100	%	70-130		1		04/17/15 11:29	460-00-4	
Dibromofluoromethane (S)	103	%	70-130		1		04/17/15 11:29	1868-53-7	
Toluene-d8 (S)	99	%	70-130		1		04/17/15 11:29	2037-26-5	

REPORT OF LABORATORY ANALYSIS

This report shall not be reproduced, except in full,
without the written consent of Pace Analytical Services, Inc..

ANALYTICAL RESULTS

Project: LINDEY CLEANERS

Pace Project No.: 40113234

Sample: TRIP **Lab ID: 40113234009** Collected: 04/14/15 00:00 Received: 04/16/15 07:35 Matrix: Water

Parameters	Results	Units	LOQ	LOD	DF	Prepared	Analyzed	CAS No.	Qual
8260 MSV Analytical Method: EPA 8260									
1,1,1,2-Tetrachloroethane	<0.18	ug/L	1.0	0.18	1		04/17/15 20:53	630-20-6	
1,1,1-Trichloroethane	<0.50	ug/L	1.0	0.50	1		04/17/15 20:53	71-55-6	
1,1,2,2-Tetrachloroethane	<0.25	ug/L	1.0	0.25	1		04/17/15 20:53	79-34-5	
1,1,2-Trichloroethane	<0.20	ug/L	1.0	0.20	1		04/17/15 20:53	79-00-5	
1,1-Dichloroethane	<0.24	ug/L	1.0	0.24	1		04/17/15 20:53	75-34-3	
1,1-Dichloroethene	<0.41	ug/L	1.0	0.41	1		04/17/15 20:53	75-35-4	
1,1-Dichloropropene	<0.44	ug/L	1.0	0.44	1		04/17/15 20:53	563-58-6	
1,2,3-Trichlorobenzene	<2.1	ug/L	5.0	2.1	1		04/17/15 20:53	87-61-6	
1,2,3-Trichloropropane	<0.50	ug/L	1.0	0.50	1		04/17/15 20:53	96-18-4	
1,2,4-Trichlorobenzene	<2.2	ug/L	5.0	2.2	1		04/17/15 20:53	120-82-1	
1,2,4-Trimethylbenzene	<0.50	ug/L	1.0	0.50	1		04/17/15 20:53	95-63-6	
1,2-Dibromo-3-chloropropane	<2.2	ug/L	5.0	2.2	1		04/17/15 20:53	96-12-8	
1,2-Dibromoethane (EDB)	<0.18	ug/L	1.0	0.18	1		04/17/15 20:53	106-93-4	
1,2-Dichlorobenzene	<0.50	ug/L	1.0	0.50	1		04/17/15 20:53	95-50-1	
1,2-Dichloroethane	<0.17	ug/L	1.0	0.17	1		04/17/15 20:53	107-06-2	
1,2-Dichloropropane	<0.23	ug/L	1.0	0.23	1		04/17/15 20:53	78-87-5	
1,3,5-Trimethylbenzene	<0.50	ug/L	1.0	0.50	1		04/17/15 20:53	108-67-8	
1,3-Dichlorobenzene	<0.50	ug/L	1.0	0.50	1		04/17/15 20:53	541-73-1	
1,3-Dichloropropane	<0.50	ug/L	1.0	0.50	1		04/17/15 20:53	142-28-9	
1,4-Dichlorobenzene	<0.50	ug/L	1.0	0.50	1		04/17/15 20:53	106-46-7	
2,2-Dichloropropane	<0.48	ug/L	1.0	0.48	1		04/17/15 20:53	594-20-7	
2-Chlorotoluene	<0.50	ug/L	1.0	0.50	1		04/17/15 20:53	95-49-8	
4-Chlorotoluene	<0.21	ug/L	1.0	0.21	1		04/17/15 20:53	106-43-4	
Benzene	<0.50	ug/L	1.0	0.50	1		04/17/15 20:53	71-43-2	
Bromobenzene	<0.23	ug/L	1.0	0.23	1		04/17/15 20:53	108-86-1	
Bromochloromethane	<0.34	ug/L	1.0	0.34	1		04/17/15 20:53	74-97-5	
Bromodichloromethane	<0.50	ug/L	1.0	0.50	1		04/17/15 20:53	75-27-4	
Bromoform	<0.50	ug/L	1.0	0.50	1		04/17/15 20:53	75-25-2	
Bromomethane	<2.4	ug/L	5.0	2.4	1		04/17/15 20:53	74-83-9	
Carbon tetrachloride	<0.50	ug/L	1.0	0.50	1		04/17/15 20:53	56-23-5	
Chlorobenzene	<0.50	ug/L	1.0	0.50	1		04/17/15 20:53	108-90-7	
Chloroethane	<0.37	ug/L	1.0	0.37	1		04/17/15 20:53	75-00-3	
Chloroform	<2.5	ug/L	5.0	2.5	1		04/17/15 20:53	67-66-3	
Chloromethane	<0.50	ug/L	1.0	0.50	1		04/17/15 20:53	74-87-3	
Dibromochloromethane	<0.50	ug/L	1.0	0.50	1		04/17/15 20:53	124-48-1	
Dibromomethane	<0.43	ug/L	1.0	0.43	1		04/17/15 20:53	74-95-3	
Dichlorodifluoromethane	<0.22	ug/L	1.0	0.22	1		04/17/15 20:53	75-71-8	
Diisopropyl ether	<0.50	ug/L	1.0	0.50	1		04/17/15 20:53	108-20-3	
Ethylbenzene	<0.50	ug/L	1.0	0.50	1		04/17/15 20:53	100-41-4	
Hexachloro-1,3-butadiene	<2.1	ug/L	5.0	2.1	1		04/17/15 20:53	87-68-3	
Isopropylbenzene (Cumene)	<0.14	ug/L	1.0	0.14	1		04/17/15 20:53	98-82-8	
Methyl-tert-butyl ether	<0.17	ug/L	1.0	0.17	1		04/17/15 20:53	1634-04-4	
Methylene Chloride	<0.23	ug/L	1.0	0.23	1		04/17/15 20:53	75-09-2	
Naphthalene	<2.5	ug/L	5.0	2.5	1		04/17/15 20:53	91-20-3	
Styrene	<0.50	ug/L	1.0	0.50	1		04/17/15 20:53	100-42-5	
Tetrachloroethene	<0.50	ug/L	1.0	0.50	1		04/17/15 20:53	127-18-4	

REPORT OF LABORATORY ANALYSIS

This report shall not be reproduced, except in full,
without the written consent of Pace Analytical Services, Inc..

ANALYTICAL RESULTS

Project: LINDEY CLEANERS

Pace Project No.: 40113234

Sample: TRIP **Lab ID:** 40113234009 Collected: 04/14/15 00:00 Received: 04/16/15 07:35 Matrix: Water

Parameters	Results	Units	LOQ	LOD	DF	Prepared	Analyzed	CAS No.	Qual
8260 MSV		Analytical Method: EPA 8260							
Toluene	<0.50	ug/L	1.0	0.50	1		04/17/15 20:53	108-88-3	
Trichloroethene	<0.33	ug/L	1.0	0.33	1		04/17/15 20:53	79-01-6	
Trichlorofluoromethane	<0.18	ug/L	1.0	0.18	1		04/17/15 20:53	75-69-4	
Vinyl chloride	<0.18	ug/L	1.0	0.18	1		04/17/15 20:53	75-01-4	
Xylene (Total)	<1.5	ug/L	3.0	1.5	1		04/17/15 20:53	1330-20-7	
cis-1,2-Dichloroethene	<0.26	ug/L	1.0	0.26	1		04/17/15 20:53	156-59-2	
cis-1,3-Dichloropropene	<0.50	ug/L	1.0	0.50	1		04/17/15 20:53	10061-01-5	
n-Butylbenzene	<0.50	ug/L	1.0	0.50	1		04/17/15 20:53	104-51-8	
n-Propylbenzene	<0.50	ug/L	1.0	0.50	1		04/17/15 20:53	103-65-1	
p-Isopropyltoluene	<0.50	ug/L	1.0	0.50	1		04/17/15 20:53	99-87-6	
sec-Butylbenzene	<2.2	ug/L	5.0	2.2	1		04/17/15 20:53	135-98-8	
tert-Butylbenzene	<0.18	ug/L	1.0	0.18	1		04/17/15 20:53	98-06-6	
trans-1,2-Dichloroethene	<0.26	ug/L	1.0	0.26	1		04/17/15 20:53	156-60-5	
trans-1,3-Dichloropropene	<0.23	ug/L	1.0	0.23	1		04/17/15 20:53	10061-02-6	
Surrogates									
4-Bromofluorobenzene (S)	94	%	70-130		1		04/17/15 20:53	460-00-4	
Dibromofluoromethane (S)	107	%	70-130		1		04/17/15 20:53	1868-53-7	
Toluene-d8 (S)	103	%	70-130		1		04/17/15 20:53	2037-26-5	

REPORT OF LABORATORY ANALYSIS

This report shall not be reproduced, except in full,
without the written consent of Pace Analytical Services, Inc..

QUALITY CONTROL DATA

Project: LINDEY CLEANERS

Pace Project No.: 40113234

QC Batch: MSV/28087 Analysis Method: EPA 8260
 QC Batch Method: EPA 8260 Analysis Description: 8260 MSV
 Associated Lab Samples: 40113234001, 40113234002, 40113234003, 40113234004, 40113234005, 40113234006, 40113234007, 40113234008, 40113234009

METHOD BLANK: 1142588 Matrix: Water
 Associated Lab Samples: 40113234001, 40113234002, 40113234003, 40113234004, 40113234005, 40113234006, 40113234007, 40113234008, 40113234009

Parameter	Units	Blank Result	Reporting Limit	Analyzed	Qualifiers
1,1,1,2-Tetrachloroethane	ug/L	<0.18	1.0	04/17/15 06:44	
1,1,1-Trichloroethane	ug/L	<0.50	1.0	04/17/15 06:44	
1,1,2,2-Tetrachloroethane	ug/L	<0.25	1.0	04/17/15 06:44	
1,1,2-Trichloroethane	ug/L	<0.20	1.0	04/17/15 06:44	
1,1-Dichloroethane	ug/L	<0.24	1.0	04/17/15 06:44	
1,1-Dichloroethene	ug/L	<0.41	1.0	04/17/15 06:44	
1,1-Dichloropropene	ug/L	<0.44	1.0	04/17/15 06:44	
1,2,3-Trichlorobenzene	ug/L	<2.1	5.0	04/17/15 06:44	
1,2,3-Trichloropropane	ug/L	<0.50	1.0	04/17/15 06:44	
1,2,4-Trichlorobenzene	ug/L	<2.2	5.0	04/17/15 06:44	
1,2,4-Trimethylbenzene	ug/L	<0.50	1.0	04/17/15 06:44	
1,2-Dibromo-3-chloropropane	ug/L	<2.2	5.0	04/17/15 06:44	
1,2-Dibromoethane (EDB)	ug/L	<0.18	1.0	04/17/15 06:44	
1,2-Dichlorobenzene	ug/L	<0.50	1.0	04/17/15 06:44	
1,2-Dichloroethane	ug/L	<0.17	1.0	04/17/15 06:44	
1,2-Dichloropropane	ug/L	<0.23	1.0	04/17/15 06:44	
1,3,5-Trimethylbenzene	ug/L	<0.50	1.0	04/17/15 06:44	
1,3-Dichlorobenzene	ug/L	<0.50	1.0	04/17/15 06:44	
1,3-Dichloropropane	ug/L	<0.50	1.0	04/17/15 06:44	
1,4-Dichlorobenzene	ug/L	<0.50	1.0	04/17/15 06:44	
2,2-Dichloropropane	ug/L	<0.48	1.0	04/17/15 06:44	
2-Chlorotoluene	ug/L	<0.50	1.0	04/17/15 06:44	
4-Chlorotoluene	ug/L	<0.21	1.0	04/17/15 06:44	
Benzene	ug/L	<0.50	1.0	04/17/15 06:44	
Bromobenzene	ug/L	<0.23	1.0	04/17/15 06:44	
Bromochloromethane	ug/L	<0.34	1.0	04/17/15 06:44	
Bromodichloromethane	ug/L	<0.50	1.0	04/17/15 06:44	
Bromoform	ug/L	<0.50	1.0	04/17/15 06:44	
Bromomethane	ug/L	<2.4	5.0	04/17/15 06:44	
Carbon tetrachloride	ug/L	<0.50	1.0	04/17/15 06:44	
Chlorobenzene	ug/L	<0.50	1.0	04/17/15 06:44	
Chloroethane	ug/L	<0.37	1.0	04/17/15 06:44	
Chloroform	ug/L	<2.5	5.0	04/17/15 06:44	
Chloromethane	ug/L	<0.50	1.0	04/17/15 06:44	
cis-1,2-Dichloroethene	ug/L	<0.26	1.0	04/17/15 06:44	
cis-1,3-Dichloropropene	ug/L	<0.50	1.0	04/17/15 06:44	
Dibromochloromethane	ug/L	<0.50	1.0	04/17/15 06:44	
Dibromomethane	ug/L	<0.43	1.0	04/17/15 06:44	
Dichlorodifluoromethane	ug/L	<0.22	1.0	04/17/15 06:44	
Diisopropyl ether	ug/L	<0.50	1.0	04/17/15 06:44	

Results presented on this page are in the units indicated by the "Units" column except where an alternate unit is presented to the right of the result.

REPORT OF LABORATORY ANALYSIS

This report shall not be reproduced, except in full,
without the written consent of Pace Analytical Services, Inc..

QUALITY CONTROL DATA

Project: LINDEY CLEANERS

Pace Project No.: 40113234

METHOD BLANK: 1142588

Matrix: Water

Associated Lab Samples: 40113234001, 40113234002, 40113234003, 40113234004, 40113234005, 40113234006, 40113234007, 40113234008, 40113234009

Parameter	Units	Blank Result	Reporting Limit	Analyzed	Qualifiers
Ethylbenzene	ug/L	<0.50	1.0	04/17/15 06:44	
Hexachloro-1,3-butadiene	ug/L	<2.1	5.0	04/17/15 06:44	
Isopropylbenzene (Cumene)	ug/L	<0.14	1.0	04/17/15 06:44	
Methyl-tert-butyl ether	ug/L	<0.17	1.0	04/17/15 06:44	
Methylene Chloride	ug/L	<0.23	1.0	04/17/15 06:44	
n-Butylbenzene	ug/L	<0.50	1.0	04/17/15 06:44	
n-Propylbenzene	ug/L	<0.50	1.0	04/17/15 06:44	
Naphthalene	ug/L	<2.5	5.0	04/17/15 06:44	
p-Isopropyltoluene	ug/L	<0.50	1.0	04/17/15 06:44	
sec-Butylbenzene	ug/L	<2.2	5.0	04/17/15 06:44	
Styrene	ug/L	<0.50	1.0	04/17/15 06:44	
tert-Butylbenzene	ug/L	<0.18	1.0	04/17/15 06:44	
Tetrachloroethene	ug/L	<0.50	1.0	04/17/15 06:44	
Toluene	ug/L	<0.50	1.0	04/17/15 06:44	
trans-1,2-Dichloroethene	ug/L	<0.26	1.0	04/17/15 06:44	
trans-1,3-Dichloropropene	ug/L	<0.23	1.0	04/17/15 06:44	
Trichloroethene	ug/L	<0.33	1.0	04/17/15 06:44	
Trichlorofluoromethane	ug/L	<0.18	1.0	04/17/15 06:44	
Vinyl chloride	ug/L	<0.18	1.0	04/17/15 06:44	
Xylene (Total)	ug/L	<1.5	3.0	04/17/15 06:44	
4-Bromofluorobenzene (S)	%	97	70-130	04/17/15 06:44	
Dibromofluoromethane (S)	%	102	70-130	04/17/15 06:44	
Toluene-d8 (S)	%	101	70-130	04/17/15 06:44	

LABORATORY CONTROL SAMPLE & LCSD: 1142589

1142590

Parameter	Units	Spike Conc.	LCS Result	LCSD Result	LCS % Rec	LCSD % Rec	% Rec Limits	RPD	Max RPD	Qualifiers
1,1,1-Trichloroethane	ug/L	50	49.9	51.1	100	102	70-130	2	20	
1,1,2,2-Tetrachloroethane	ug/L	50	49.4	49.9	99	100	70-130	1	20	
1,1,2-Trichloroethane	ug/L	50	52.8	54.1	106	108	70-130	2	20	
1,1-Dichloroethane	ug/L	50	55.3	55.5	111	111	70-130	0	20	
1,1-Dichloroethene	ug/L	50	60.2	60.2	120	120	70-130	0	20	
1,2,4-Trichlorobenzene	ug/L	50	49.2	48.6	98	97	70-130	1	20	
1,2-Dibromo-3-chloropropane	ug/L	50	34.4	35.4	69	71	50-150	3	20	
1,2-Dibromoethane (EDB)	ug/L	50	53.9	54.1	108	108	70-130	0	20	
1,2-Dichlorobenzene	ug/L	50	51.4	50.9	103	102	70-130	1	20	
1,2-Dichloroethane	ug/L	50	57.2	56.9	114	114	70-131	0	20	
1,2-Dichloropropane	ug/L	50	53.0	53.3	106	107	70-130	1	20	
1,3-Dichlorobenzene	ug/L	50	52.0	51.3	104	103	70-130	1	20	
1,4-Dichlorobenzene	ug/L	50	53.3	52.1	107	104	70-130	2	20	
Benzene	ug/L	50	56.3	55.7	113	111	70-130	1	20	
Bromodichloromethane	ug/L	50	52.5	53.4	105	107	70-130	2	20	
Bromoform	ug/L	50	41.2	41.6	82	83	68-130	1	20	

Results presented on this page are in the units indicated by the "Units" column except where an alternate unit is presented to the right of the result.

REPORT OF LABORATORY ANALYSIS

This report shall not be reproduced, except in full,
without the written consent of Pace Analytical Services, Inc..

QUALITY CONTROL DATA

Project: LINDEY CLEANERS

Pace Project No.: 40113234

LABORATORY CONTROL SAMPLE & LCSD:		1142589		1142590							
Parameter	Units	Spike Conc.	LCS Result	LCSD Result	LCS % Rec	LCSD % Rec	% Rec Limits	RPD	Max RPD	Qualifiers	
Bromomethane	ug/L	50	53.4	56.3	107	113	38-137	5	20		
Carbon tetrachloride	ug/L	50	51.7	53.0	103	106	70-130	2	20		
Chlorobenzene	ug/L	50	54.3	55.0	109	110	70-130	1	20		
Chloroethane	ug/L	50	59.7	60.1	119	120	70-136	1	20		
Chloroform	ug/L	50	56.2	56.6	112	113	70-130	1	20		
Chloromethane	ug/L	50	60.6	61.1	121	122	48-144	1	20		
cis-1,2-Dichloroethene	ug/L	50	55.7	54.9	111	110	70-130	1	20		
cis-1,3-Dichloropropene	ug/L	50	42.5	42.5	85	85	70-130	0	20		
Dibromochloromethane	ug/L	50	46.7	47.5	93	95	70-130	2	20		
Dichlorodifluoromethane	ug/L	50	48.7	49.1	97	98	33-157	1	20		
Ethylbenzene	ug/L	50	56.0	56.2	112	112	70-132	0	20		
Isopropylbenzene (Cumene)	ug/L	50	56.3	56.3	113	113	70-130	0	20		
Methyl-tert-butyl ether	ug/L	50	45.4	45.6	91	91	48-141	1	20		
Methylene Chloride	ug/L	50	57.3	58.2	115	116	70-130	2	20		
Styrene	ug/L	50	54.9	56.5	110	113	70-130	3	20		
Tetrachloroethene	ug/L	50	54.5	54.1	109	108	70-130	1	20		
Toluene	ug/L	50	56.0	56.3	112	113	70-130	1	20		
trans-1,2-Dichloroethene	ug/L	50	58.6	59.5	117	119	70-130	1	20		
trans-1,3-Dichloropropene	ug/L	50	35.9	36.3	72	73	70-130	1	20		
Trichloroethene	ug/L	50	54.7	54.9	109	110	70-130	0	20		
Trichlorofluoromethane	ug/L	50	64.3	64.9	129	130	50-150	1	20		
Vinyl chloride	ug/L	50	60.7	60.6	121	121	65-142	0	20		
Xylene (Total)	ug/L	150	167	168	112	112	70-132	0	20		
4-Bromofluorobenzene (S)	%				100	103	70-130				
Dibromofluoromethane (S)	%				111	110	70-130				
Toluene-d8 (S)	%				100	101	70-130				

MATRIX SPIKE & MATRIX SPIKE DUPLICATE:		1142775		1142776								
Parameter	Units	40113234001	MS Spike Conc.	MSD Spike Conc.	MS Result	MSD Result	MS % Rec	MSD % Rec	% Rec Limits	RPD	Max RPD	Qual
		Result										
1,1,1-Trichloroethane	ug/L	<0.50	250	250	262	251	105	100	70-130	4	20	
1,1,2,2-Tetrachloroethane	ug/L	<0.25	250	250	253	250	101	100	70-130	1	20	
1,1,2-Trichloroethane	ug/L	<0.20	250	250	269	271	108	108	70-130	1	20	
1,1-Dichloroethane	ug/L	1.1	250	250	284	275	113	110	70-134	3	20	
1,1-Dichloroethene	ug/L	<0.41	250	250	307	298	123	119	70-139	3	20	
1,2,4-Trichlorobenzene	ug/L	<2.2	250	250	265	257	106	103	70-130	3	20	
1,2-Dibromo-3-chloropropane	ug/L	<2.2	250	250	186	186	74	74	50-150	0	20	
1,2-Dibromoethane (EDB)	ug/L	<0.18	250	250	276	269	110	108	70-130	2	20	
1,2-Dichlorobenzene	ug/L	<0.50	250	250	267	261	107	104	70-130	2	20	
1,2-Dichloroethane	ug/L	<0.17	250	250	293	283	117	113	70-132	4	20	
1,2-Dichloropropane	ug/L	2.3	250	250	271	265	108	105	70-130	2	20	
1,3-Dichlorobenzene	ug/L	<0.50	250	250	271	263	108	105	70-130	3	20	
1,4-Dichlorobenzene	ug/L	<0.50	250	250	268	262	107	105	70-130	2	20	

Results presented on this page are in the units indicated by the "Units" column except where an alternate unit is presented to the right of the result.

REPORT OF LABORATORY ANALYSIS

This report shall not be reproduced, except in full,
without the written consent of Pace Analytical Services, Inc..

QUALITY CONTROL DATA

Project: LINDEY CLEANERS

Pace Project No.: 40113234

Parameter	Units	1142775		1142776		MS Result	MSD Result	MS % Rec	MSD % Rec	% Rec Limits	Max RPD	Qual
		40113234001 Result	MS Spike Conc.	MSD Spike Conc.	MS Result							
Benzene	ug/L	<0.50	250	250	286	278	115	111	70-130	3	20	
Bromodichloromethane	ug/L	<0.50	250	250	269	262	108	105	70-132	3	20	
Bromoform	ug/L	<0.50	250	250	206	209	83	83	68-130	1	20	
Bromomethane	ug/L	<2.4	250	250	293	274	117	110	38-141	7	20	
Carbon tetrachloride	ug/L	<0.50	250	250	267	264	107	106	70-130	1	20	
Chlorobenzene	ug/L	<0.50	250	250	284	274	114	109	70-130	4	20	
Chloroethane	ug/L	<0.37	250	250	305	297	122	119	66-152	3	20	
Chloroform	ug/L	<2.5	250	250	288	278	115	111	70-130	4	20	
Chloromethane	ug/L	<0.50	250	250	305	288	122	115	44-151	6	20	
cis-1,2-Dichloroethene	ug/L	<0.26	250	250	283	273	113	109	70-130	4	20	
cis-1,3-Dichloropropene	ug/L	<0.50	250	250	217	212	87	85	70-130	3	20	
Dibromochloromethane	ug/L	<0.50	250	250	243	235	97	94	70-130	4	20	
Dichlorodifluoromethane	ug/L	<0.22	250	250	250	241	100	97	29-160	3	20	
Ethylbenzene	ug/L	<0.50	250	250	286	277	114	110	70-132	3	20	
Isopropylbenzene (Cumene)	ug/L	3.1	250	250	294	287	116	114	70-130	2	20	
Methyl-tert-butyl ether	ug/L	<0.17	250	250	232	225	93	90	48-143	3	20	
Methylene Chloride	ug/L	<0.23	250	250	295	282	118	113	70-130	5	20	
Styrene	ug/L	<0.50	250	250	279	275	112	110	70-130	2	20	
Tetrachloroethene	ug/L	3.0	250	250	283	272	112	108	70-130	4	20	
Toluene	ug/L	<0.50	250	250	287	281	115	112	70-130	2	20	
trans-1,2-Dichloroethene	ug/L	<0.26	250	250	302	293	121	117	70-132	3	20	
trans-1,3-Dichloropropene	ug/L	<0.23	250	250	185	182	74	73	70-130	1	20	
Trichloroethene	ug/L	<0.33	250	250	282	274	113	110	70-130	3	20	
Trichlorofluoromethane	ug/L	<0.18	250	250	336	321	134	128	50-153	4	20	
Vinyl chloride	ug/L	<0.18	250	250	308	295	123	118	60-155	4	20	
Xylene (Total)	ug/L	<1.5	750	750	855	829	114	111	70-132	3	20	
4-Bromofluorobenzene (S)	%							103	70-130			
Dibromofluoromethane (S)	%							109	70-130			
Toluene-d8 (S)	%							100	70-130			

Results presented on this page are in the units indicated by the "Units" column except where an alternate unit is presented to the right of the result.

REPORT OF LABORATORY ANALYSIS

This report shall not be reproduced, except in full,
without the written consent of Pace Analytical Services, Inc..

QUALIFIERS

Project: LINDEY CLEANERS

Pace Project No.: 40113234

DEFINITIONS

DF - Dilution Factor, if reported, represents the factor applied to the reported data due to dilution of the sample aliquot.

ND - Not Detected at or above LOD.

J - Estimated concentration at or above the LOD and below the LOQ.

LOD - Limit of Detection adjusted for dilution factor and percent moisture.

LOQ - Limit of Quantitation adjusted for dilution factor and percent moisture.

S - Surrogate

1,2-Diphenylhydrazine decomposes to and cannot be separated from Azobenzene using Method 8270. The result for each analyte is a combined concentration.

Consistent with EPA guidelines, unrounded data are displayed and have been used to calculate % recovery and RPD values.

LCS(D) - Laboratory Control Sample (Duplicate)

MS(D) - Matrix Spike (Duplicate)

DUP - Sample Duplicate

RPD - Relative Percent Difference

NC - Not Calculable.

SG - Silica Gel - Clean-Up

U - Indicates the compound was analyzed for, but not detected at or above the adjusted LOD.

N-Nitrosodiphenylamine decomposes and cannot be separated from Diphenylamine using Method 8270. The result reported for each analyte is a combined concentration.

Pace Analytical is TNI accredited. Contact your Pace PM for the current list of accredited analytes.

TNI - The NELAC Institute.

REPORT OF LABORATORY ANALYSIS

This report shall not be reproduced, except in full,
without the written consent of Pace Analytical Services, Inc..

QUALITY CONTROL DATA CROSS REFERENCE TABLE

Project: LINDEY CLEANERS

Pace Project No.: 40113234

Lab ID	Sample ID	QC Batch Method	QC Batch	Analytical Method	Analytical Batch
40113234001	B-1	EPA 8260	MSV/28087		
40113234002	B-2	EPA 8260	MSV/28087		
40113234003	B-4	EPA 8260	MSV/28087		
40113234004	B-5	EPA 8260	MSV/28087		
40113234005	B-6	EPA 8260	MSV/28087		
40113234006	B-7	EPA 8260	MSV/28087		
40113234007	B-8	EPA 8260	MSV/28087		
40113234008	B-9	EPA 8260	MSV/28087		
40113234009	TRIP	EPA 8260	MSV/28087		

REPORT OF LABORATORY ANALYSIS

This report shall not be reproduced, except in full,
without the written consent of Pace Analytical Services, Inc..

Sample Condition Upon Receipt

Pace Analytical Services, Inc.
1241 Bellevue Street, Suite 9
Green Bay, WI 54302



Project #: WO#: 40113234

Client Name: Sand Creek

Courier: Fed Ex UPS Client Pace Other: Dunham
Tracking #: 971789



Custody Seal on Cooler/Box Present: yes no Seals intact: yes no

Custody Seal on Samples Present: yes no Seals intact: yes no

Packing Material: Bubble Wrap Bubble Bags None Other

Thermometer Used N/A Type of Ice: Wet Blue Dry None Samples on ice, cooling process has begun

Cooler Temperature Uncorr: ROJ /Corr: Biological Tissue is Frozen: yes

Temp Blank Present: yes no

Person examining contents:
Date: 4-16-15
Initials: KEW

Temp should be above freezing to 6°C for all sample except Biota.
Frozen Biota Samples should be received ≤ 0°C.

Comments:

Table with 15 rows of inspection items and checkboxes. Includes items like Chain of Custody Present, Short Hold Time Analysis, and Headspace in Vials.

Client Notification/ Resolution:
Person Contacted: Date/Time:
Comments/ Resolution:

Project Manager Review: [Signature] Date: 4-16-15