

State of Wisconsin - Department of Natural Resources

Incident Date & Time 06/24/2015 10:30	Reported Date & Time 06/24/2015 11:16	Activity Type Spill	BRRTS No. 04-38-563922	SPILL ID 20150624NE38-1
Reported to DATCP? No	Transferred to DATCP? No	NFA Letter Sent? Yes <i>ND</i>	Transferred to ERP? No	Status Closed

Location				
DNR Region NE	Mgmt Region NE	County Marinette	Municipality MARINETTE, CITY OF	Parcel No.
Location Name MENOMINEE RIVER			Address 1600 ELY ST	
Location Description END OF LAUNCH				Facility ID
LocationType Surface Water (Lake/Harbor/Marina/River/Stream/Pond/WetInd)			PLSS Description	
WTM 707557x 516801 Y	Latitude/Longitude 0 ' " 0 ' "			

Responsible Parties	
MARINETTE MARINE CORP 1600 ELY ST MARINETTE WI 54143	(715) 735-9341 x

Cause
Type Other Cause
Description OIL FLUSHER ON THE DECK DEVELOPED A LEAK

Substances						
Substance Engine Oil [Petroleum]			Substance Other FLUSHING OIL			
Quantity Released 3.00	Quantity Recovered 2.50	UOM Gallon	Physical Characteristic LIQUID	Color	Odor	

SPILL ID: 20150624NE38-1 BRRTS No: 04-38-563922

SPILL ID: 20150624NE38-1 BRRTS No: 04-38-563922

State of Wisconsin - Department of Natural Resources

Environmental Impacts			
Impact to Surface Water Contamination		Other Desc MENOMINEE RIVER	
		Surface Water Name MENOMINEE RIVER	
Weather Conditions CLOUDY			
Resource Damages? No		Resource Damage Type	
Resource Damage Comment			
Injuries? No		Injury Count	
		Injury Comment	
Evacuation? No		Evacuation Count	
		Evacuation Comment	
Response Agencies			
Response			
Enforcement Action? Undetermined		Enforcement Type	
Enforcement Comment			
Investigated by BETH ERDMAN		Date 06/24/2015	
		Incident Commander DNR	
		Date	

State of Wisconsin - Department of Natural Resources

Cleanup Actions

Absorbent (oil dry, sand, sawdust)

Boom

Cleanup Comments

Contractors

Other

Waste Destinations

Person Reporting

Other Identifiers

Anonymous Violation RP Contact

AARON WALTERS
MARINETTE MARINE CORPORATION

(715) 735-9341 x 6584

Closure

Regional Spill Coordinator
Beth A Erdman (920) 303-5410

Docs Received On
06/24/2015

Date QA'd

Date Closed
07/15/2015

Comments

SUBMITTED VIA SERTS WEB FORM REF # 9284

6/24/15 NO FORMAL REPORT REQUIRED.

Documents and Images

Log Entries

Log Entries	
-------------	--



Marinette Marine Corp

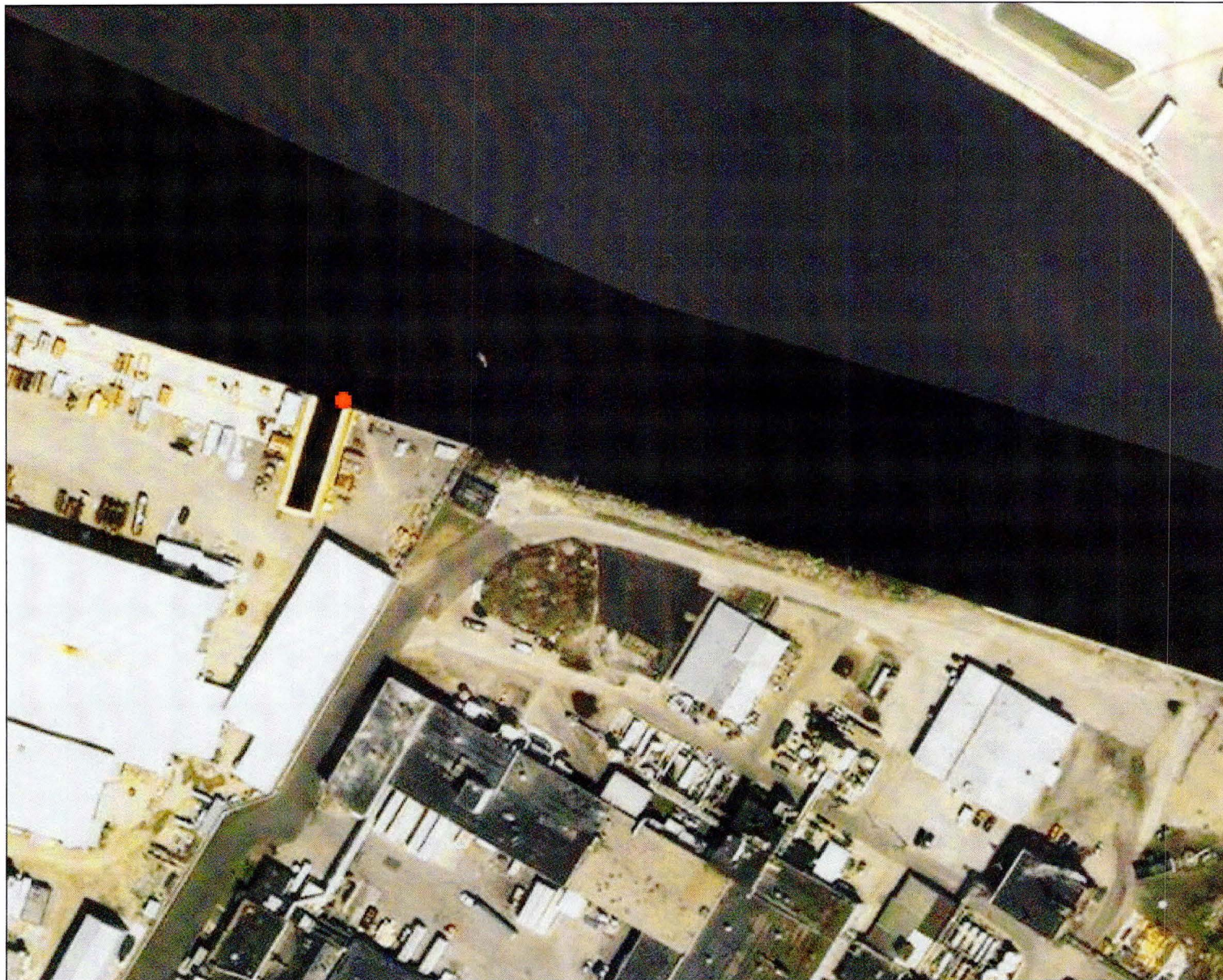

Legend

-  Cities
-  Villages

Notes

Spill Location: Red Dot

WTM: 707557, 516801

0.1 0 0.03 0.1 Miles

NAD_1983_HARN_Wisconsin_TM

1: 1,980



© Latitude Geographics Group Ltd.

DISCLAIMER: The information shown on these maps has been obtained from various sources, and are of varying age, reliability and resolution. These maps are not intended to be used for navigation, nor are these maps an authoritative source of information about legal land ownership or public access. No warranty, expressed or implied, is made regarding accuracy, applicability for a particular use, completeness, or legality of the information depicted on this map. For more information, see the DNR Legal Notices web page: <http://dnr.wi.gov/org/legal/>

Note: Not all sites are mapped.