

Beggs, Tauren R - DNR

From: Beggs, Tauren R - DNR
Sent: Friday, November 2, 2018 8:53 AM
To: Chris Rogers
Cc: John Emery; Quin Lenz
Subject: RE: Notice to Proceed with Work Plan

Thanks for the update Chris! I am glad you were able to get MW-5 moved further south. Sounds good on vapor assessment, might as well do it all at one time.

We are committed to service excellence.

Visit our survey at <http://dnr.wi.gov/customersurvey> to evaluate how I did.

Tauren R. Beggs

Phone: (920) 662-5178

Tauren.Beggs@wisconsin.gov

From: Chris Rogers <Chris.Rogers@omni.com>
Sent: Friday, November 2, 2018 8:37 AM
To: Beggs, Tauren R - DNR <Tauren.Beggs@wisconsin.gov>
Cc: John Emery <emery.ja@gmail.com>; Quin Lenz <Quin.Lenz@omni.com>
Subject: RE: Notice to Proceed with Work Plan

Good Morning Tauren,

I just wanted to give you a quick update on Allyns, as a reference only. This is not a submittal.

We mobilized to the site on 10/31/18 and installed the 2 monitoring wells and 1 piezometer. We shifted MW5 south and into the roadway. That is as far south as we could comfortably go due to utilities in the area (approximately 40' south of the initially proposed location). Additionally, we had to push MW6 a bit further to the east due to utilities (overhead line).

We also obtained one VOC lab sample per well in an unsaturated zone just above the water table (typical sample was 14-15' bgs).

On the vapor side, we were able to obtain an access agreement for 109 Steele (to the east) with Curtis' help. Unfortunately, Curtis tried multiple times on Wednesday to contact the property owners/tenants to the west to no avail. Therefore, we decided to hold off on the vapor sampling until we could make contact with the owners and try to get it all done at once.

I've attached a map for your reference of the new well locations. If you have any questions, please do not hesitate to let me know.

Thanks and enjoy your weekend!
Chris

CHRISTOPHER J. ROGERS, P.G.

OMNNI ASSOCIATES, INC.

P:920-830-6331

C: 920-203-8374

From: Beggs, Tauren R - DNR <Tauren.Beggs@wisconsin.gov>
Sent: Monday, October 29, 2018 4:19 PM
To: Chris Rogers <Chris.Rogers@omni.com>
Cc: John Emery <emery.ja@gmail.com>; Quin Lenz <Quin.Lenz@omni.com>
Subject: Notice to Proceed with Work Plan

Hi Chris,

As discussed on the phone, this email acts as my notice to proceed with the work plan with the following comments:

- Soil samples should be collected at a depth that is unsaturated
- MW05 should be moved further southeast, if possible, to be more in line with existing monitoring wells and groundwater flow direction

Thanks,

We are committed to service excellence.

Visit our survey at <http://dnr.wi.gov/customersurvey> to evaluate how I did.

Tauren R. Beggs

Phone: (920) 662-5178

Tauren.Beggs@wisconsin.gov

From: Chris Rogers <Chris.Rogers@omni.com>
Sent: Monday, October 29, 2018 12:30 PM
To: DNR RR NER <DNRRRNER@wisconsin.gov>
Cc: Beggs, Tauren R - DNR <Tauren.Beggs@wisconsin.gov>; John Emery <emery.ja@gmail.com>; Quin Lenz <Quin.Lenz@omni.com>
Subject: [WARNING: ATTACHMENT(S) MAY CONTAIN MALWARE]BRRTS# 02-31-564071

Good Afternoon,

Attached is the Site Work Plan for the Allyn Property in Algoma WI.

Tauren – Please reach out to me with any questions. A hard copy is being sent out in the mail today.

We plan on being on site by 0800 on October 31, 2018 to start drilling.

Thank you,
Chris

CHRISTOPHER J. ROGERS, P.G.

Project Manager / Hydrogeologist



OMNNI ASSOCIATES, INC.

ONE SYSTEMS DRIVE, APPLETON, WI 54914

P:920-830-6331

C: 920-203-8374

Check us out on:

[Website](#) | [Facebook](#) | [Twitter](#)

This email is subject to OMNNI Associates, Inc. Electronic File Disclaimer. For full disclaimer see http://www.omnni.org/legal/OMNNI_Email_Disclaimer.pdf

This email is subject to OMNNI Associates, Inc. Electronic File Disclaimer. For full disclaimer see http://www.omnni.org/legal/OMNNI_Email_Disclaimer.pdf

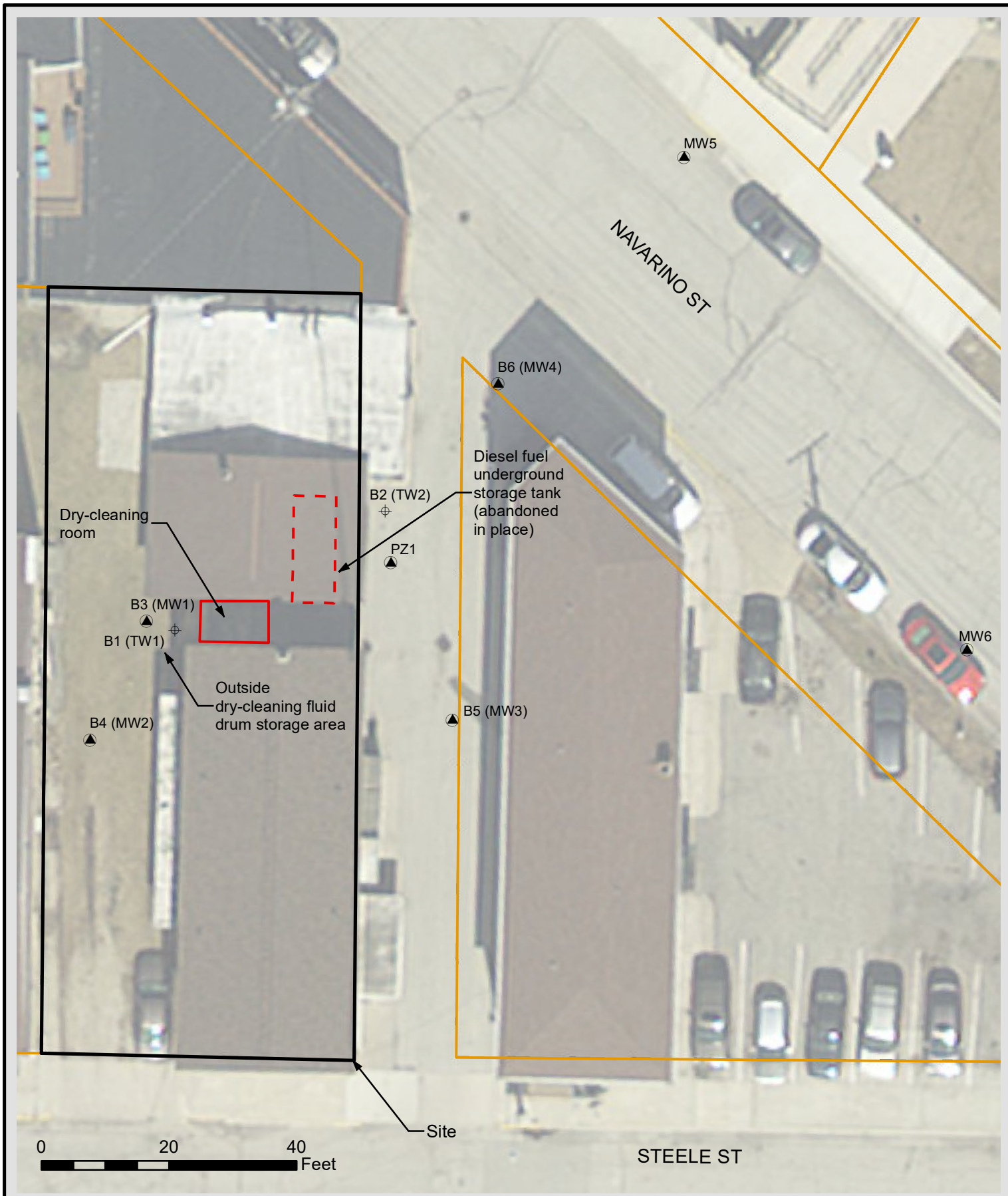

ONE SYSTEMS DRIVE PHONE (920) 735-6900
APPLETON, WI 54914 FAX (920) 830-6100



**ALLYN PROPERTY INVESTIGATION
SITE DETAIL MAP**

111 STEELE STREET
CITY OF ALGOMA, KEWAUNEE COUNTY, WISCONSIN

Project Manager: DJB
Project Engineer: DJB
Drawn By: JCW
Checked By: DJB

Date: 11/1/2018

SCALE:
1" = 20'

PROJECT NO.
N2162C15

FIGURE NO.
A-1