ATTACHMENT B.2.a

SOIL CONTAMINATION

FORMER CHIPPEWA QUICK MART
122 EAST BROADWAY
GLIDDEN, ASHLAND COUNTY, WISCONSIN

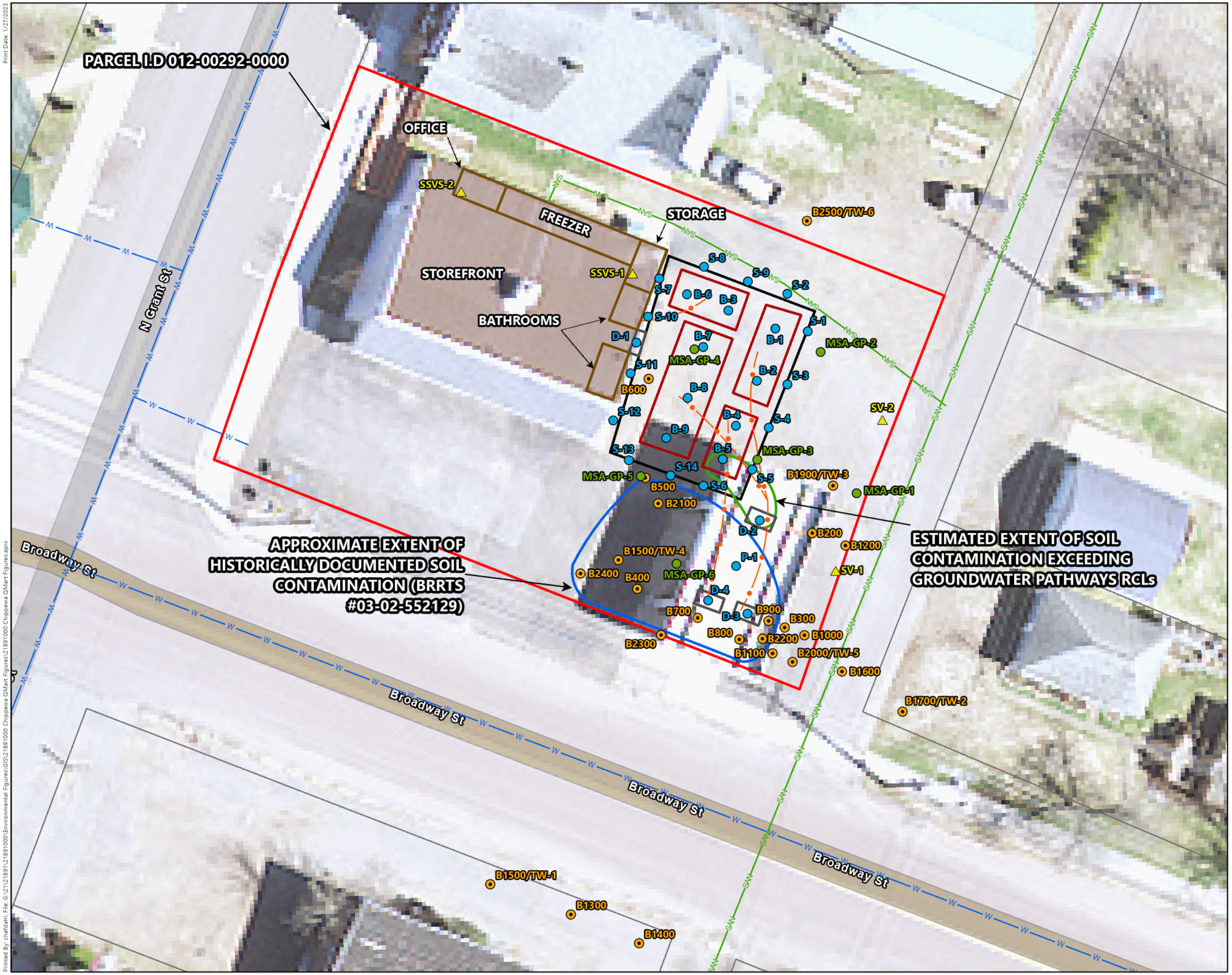

- Site Boundary
- Parcel Boundary
- Former Store Layout
- Former Dispenser Island
- Former Underground Storage Tank
- Former Tank Basin Excavation Area
- Soil Contamination Exceeding Groundwater Pathway RCLs
- Historically Documented Soil Contamination
- Approximate Sanitary Sewer Line
- Approximate Water Line
- Former Piping
- 2008-2009 Glidden Amoco Sampling Locations - Northern Environmental
- 2017 Post UST Removal (TSSA) Sample Locations - MSA Professional Services
- 2022 Soil Vapor or Sub-Slab Vapor Sample Location - MSA Professional Services
- 2022 Boring Location - MSA Professional Services

All data shown in this exhibit is approximate for display purposes only and does not reflect actual survey data.

Data Sources:
Ashland County, Esri Community Maps Contributors, © OpenStreetMap, Microsoft, Esri, HERE, Garmin, SafeGraph, GeoTechnologies, Inc, METI/NASA, USGS, EPA, NPS, US Census Bureau, USDA

MSA 0 10 20 Feet

Print Date: 1/27/2023

Printed By: chaffdahl, File: G:\21\21891\21891000\Environmental Figures\GIS\21891000 Chippewa QMart Figures\21891000 Chippewa QMart Figures.aprx