

From: Dillon Plamann <dplamann@fehrgraham.com>
Sent: Wednesday, March 01, 2023 10:12 AM
To: Grittner, Paul V - DNR
Cc: Matt Dahlem
Subject: RE: BRRTS Activity 02-30-580382
Attachments: 2023_0223_22-880 Site PCE & TCE.pdf; 2023_0224_22-880 Site GW PCE & TCE.pdf

**CAUTION: This email originated from outside the organization.
Do not click links or open attachments unless you recognize the sender and know the content is safe.**

Thanks Paul, 3:30 today works for me as well. I will give you a call then to discuss.

At this time just looking for some general input. Please see attached figures that show the site soil and groundwater chemistry. To assist with your review, contamination appears to be adequately defined horizontally and the depth to water across the site is approximately 7-10 feet below grade. In the detail areas on the soil chemistry figure, you will see that there are concentrations above the GW Pathway RCLs at depth (below the water table).

The main question is since it is below the water table, and considered saturated, do we need to further define the soil contamination vertically? Or can we use the groundwater data to define the vertical extent?

Thank you,

DILLON PLAMANN, PG | Project Hydrogeologist
Fehr Graham | Engineering & Environmental

From: Grittner, Paul V - DNR <Paul.Grittner@wisconsin.gov>
Sent: Wednesday, March 1, 2023 9:41 AM
To: Dillon Plamann <dplamann@fehrgraham.com>
Cc: Matt Dahlem <mdahlem@fehrgraham.com>
Subject: RE: BRRTS Activity 02-30-580382

Dillon,

3:30 today would be a good time – or anytime tomorrow after 9:00. You can email me copies of the figure to review. I won't necessarily be able to provide any technical guidance (you would need to request a technical assistance meeting and provide the review fee for that), but could provide some general input.

We are committed to service excellence.

Visit our survey at <http://dnr.wi.gov/customersurvey> to evaluate how I did.

Paul Grittner

Phone: (414) 405-0764

paul.grittner@wisconsin.gov

From: Dillon Plamann <dplamann@fehrgraham.com>

Sent: Tuesday, February 28, 2023 4:28 PM

To: Grittner, Paul V - DNR <Paul.Grittner@wisconsin.gov>

Cc: Matt Dahlem <mdahlem@fehrgraham.com>

Subject: BRRTS Activity 02-30-580382

**CAUTION: This email originated from outside the organization.
Do not click links or open attachments unless you recognize the sender and know the content is safe.**

Good afternoon Paul,

As was stated in the semi-annual activity progress report, we have completed additional site investigation and remedial activities at the above referenced site. I am hoping to set up a time for a phone call to discuss the results and determine the next steps to reach case closure, and we have the lab results from these activities placed on figures to help with the discussion. I don't have any major conflicts the remainder of this week or next, would you have some availability to discuss? Also, would you like me to send you the figures through the submittal portal or is email fine?

Thank you,



DILLON PLAMANN, PG | Project Hydrogeologist

Fehr Graham | Engineering & Environmental

909 North 8th Street, Suite 101

Sheboygan, Wisconsin 53081

P: 920.453.0700

C: 920.946.2407

fehrgraham.com

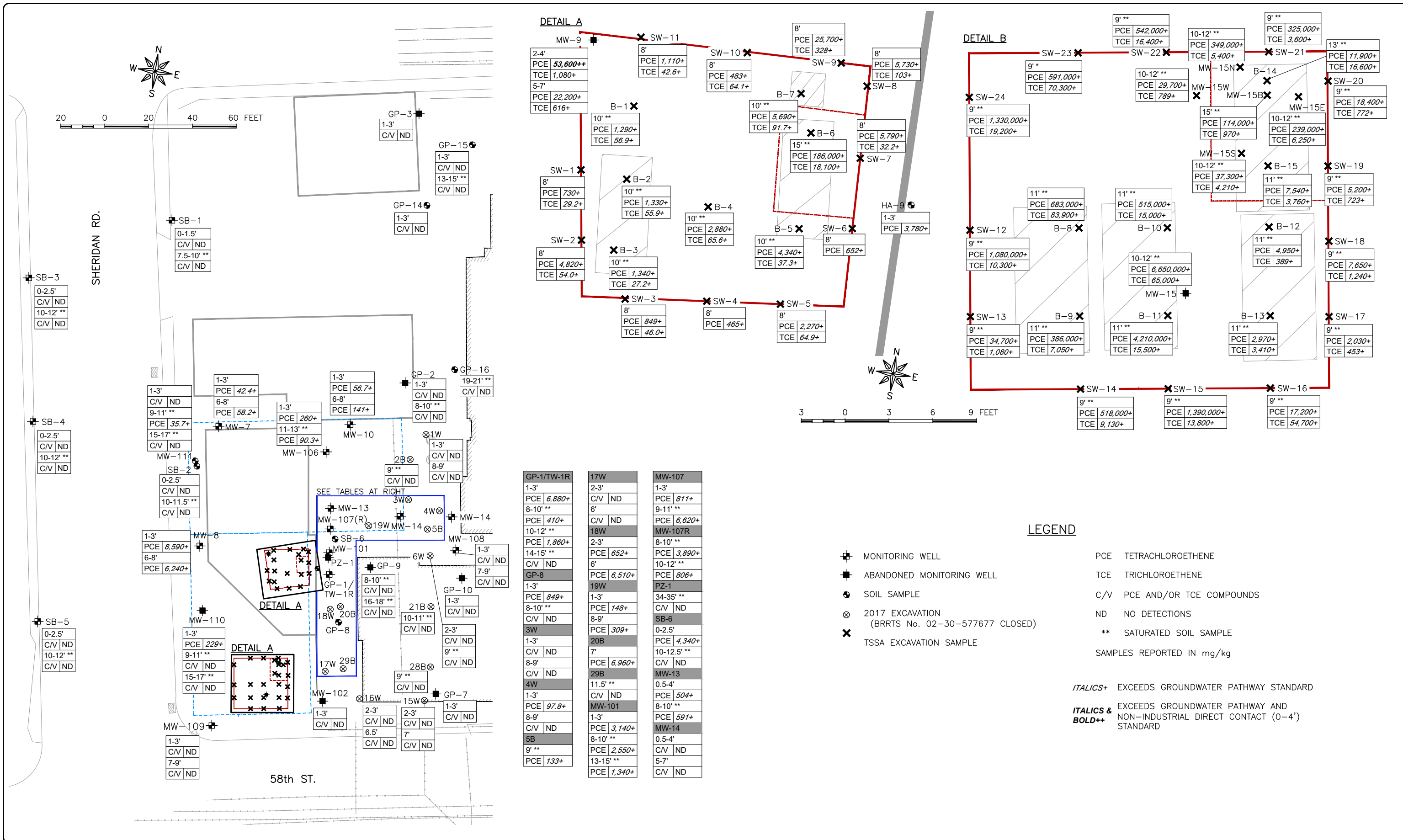

LEGEND

- ✦ MONITORING WELL
 - ✦ ABANDONED MONITORING WELL

 - PCE TETRACHLOROETHENE
 - TCE TRICHLOROETHENE
 - C/V PCE AND/OR TCE
 - ND NO DETECTIONS

 - ITALICS+* EXCEEDS PREVENTIVE ACTION LIMIT
 - BOLD++** EXCEEDS ENFORCEMENT STANDARD
- NOTES: RESULTS REPORTED IN ug/L

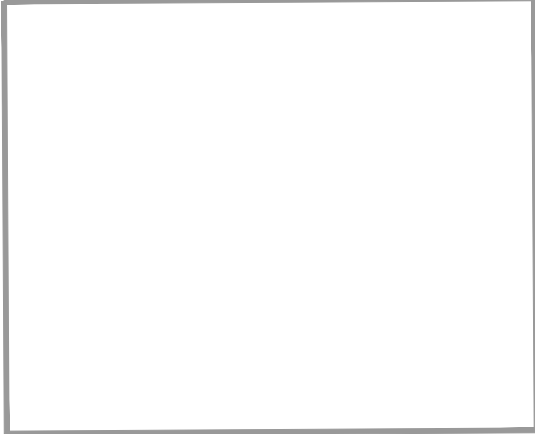

MW-1
8/16/18
C/V ND

TW-3
8/14/17
C/V ND

MW-5
8/16/18
C/V ND

MW-105
8/14/17
C/V ND

MW-4
8/16/18
C/V ND

TW-2
8/14/17
C/V ND

SHERIDAN RD.

MW-7
8/16/18
C/V ND

MW-10
8/16/18
C/V ND

MW-2
8/16/18
C/V ND

MW-106
8/16/18
PCE 0.68+

1/18/23
PCE 17.4++
TCE 5.4++

8/16/18
PCE 7.3+
TCE 10.5++

MW-13

MW-14
8/14/17
C/V ND

MW-8
1/18/23
PCE 5.2++

8/14/17
PCE 82.4++

MW-6
8/16/18
PCE 2.8+

MW-9R
1/18/23
PCE 44.6++
TCE 0.63++

PZ-1
8/14/17
C/V ND

MW-101
8/14/17
PCE 147++

MW-108
8/14/17
C/V ND

MW-110R
1/18/23
PCE 330++
TCE 50.3++

1/18/23
PCE 2,270++
TCE 52.6++

MW-15R

TW-7
8/14/17
C/V ND

TW-7
8/14/17
C/V ND

MW-109
8/16/18
C/V ND



10 0 10 20 30 FEET

FEHR GRAHAM
ENGINEERING & ENVIRONMENTAL
ILLINOIS DESIGN FIRM NO. 194-003525

ILLINOIS
IOWA
WISCONSIN

OWNER/DEVELOPER:
GORMAN & COMPANY
BRRTS NO. 02-30-580382
5717 & 5725 SHERIDAN RD.,
KENOSHA, WI 53140

DRAWING:
FIGURE 2
SITE GROUNDWATER CHEMISTRY
PCE & TCE

JOB NUMBER:
22-880

SHEET NUMBER:
of