



**ENVIRONMENTAL  
RESTORATION, L.L.C.**

1666 Fabick Drive  
Fenton, MO 63026  
(636) 227-7477  
Aaron Roski  
a.roski@erllc.com

**September 26<sup>th</sup>, 2017**

Premium Environmental Services  
Attn: Mr. Martin Deason  
P.O. Box 370, 5040 S. Plaza Dr.  
Newburgh, IN 47629

Re: PO# 17-016-09190

Mr. Deason,

On September 26th, 2017 at approximately 2205hrs CST, Environmental Restoration, LLC received a request for emergency response actions in La Crosse, WI. The following information was provided at time of request:

- Released Product: Cooking Oil
- Cause of Release: Released during offloading
- Amount Released: 60 gallons
- Site Location: 2306 Commerce St.  
La Crosse, WI 54603
- On Site Contact: NA
- Scope of Work: Mitigate release of oil onsite. Transport and dispose of waste.

Upon receipt of emergency response request, Environmental Restoration, LLC immediately began coordinating the appropriate personnel and equipment regarding the above referenced project.

**2205hrs**

ER is contacted by Mr. Martin Deason with Premium Environmental Regarding the above-mentioned project. Mr. Deason reports that there has been a release of cooking oil at a facility in La Crosse, WI. 30 to 60 gallons released while a tanker was offloading the oil. Mr. Deason requests that a team respond as soon as possible to mitigate the release of product.

The Response Manager (RM) states that he is going to respond to the site immediately and that the rest of the team will run to the shop to pick up the skid steer and will be following close behind. Mr. Deason approves and states that he will be sending over an Authorization to Proceed as soon as possible. The estimated time of arrival of the RM is 1.5 hours.

**Wednesday, September 27th, 2017**

**0150hrs**

The RM has arrived onsite. He is meeting with the MOD and will investigate the site to determine a scope of work. Mr. Deason is informed of the team's arrival.

**0155hrs**

Mr. Deason provides the Authorization to Proceed for the project.

**0220hrs**

The RM has confirmed that the product released from a tanker truck. The impacted area on the pavement measures roughly 20'X20'. The product appears to be Lard and it has solidified in the cool night air. The RM is going to begin by scraping the bulk of the product and containerizing it into a poly waste drum. The skid steer is still en route to the site.

**0330hrs**

The rest of the team has arrived onsite with the skid steer. Team members conduct a site-specific Health and Safety Meeting and assign task orders.



## ENVIRONMENTAL RESTORATION, L.L.C.

1666 Fabick Drive  
Fenton, MO 63026  
(636) 227-7477  
Aaron Roski  
a.roski@erllc.com

### **0430hrs**

Team members have found the outfall to the drain. There is another drain that dumps into the drain that is impacted and team members have placed boom in it to prevent any product from migrating into it. They have also located the outfall and are going to place boom there. The drain currently has a trailer parked over the top of it and personnel are trying to get it moved for the team.

### **0630hrs**

Team members have discovered that there is a faucet at the site that delivers 140-degree water. They are going to attach a garden hose to the faucet and wash down the impacted area. Personnel have now moved the trailers that were blocking the teams work area.

### **0730hrs**

Team members have been washing down the lot with the hose and it seems to be liquefying the oil. They are washing it to the drain where it is caught by the boom at the outfall. Mr. Deason is contacted and it is recommended that a vacuum truck and pressure washer be brought to the site. Mr. Deason is looking into whether the team is authorized to bring the equipment or not.

### **0830hrs**

The team washed about 5 gallons of water through the drain and captured it at the outfall with a bucket vacuum. It would take too long for the team to decontaminate the site with this method and they could only wash 5 gallons at a time. Mr. Deason has approved the power washer and vacuum truck and both of those items are now en route. While they wait for the equipment, they will be using a dawn dish soap and water mixture to clean off the walls that were sprayed with oil in the receiving area of the dock.

### **0900hrs**

Team members have called off the vacuum truck and pressure washer. Mr. Deason has asked that team members continue to use the hot water from the site and to buy a better vacuum to collect the water with. The team is trying to locate a better vacuum now.

### **1000hrs**

Team members have bought a better vacuum from Home Depot. They are now flushing the drains with the hot water from the hose. The vacuum is setup at the out fall, which is actually the second drain in line and downstream from the impacted drain, and they are collecting the rinse water with it.

### **1130hrs**

The 20'X20' area is now washed and the drains are flushed. Some water did get past the vacuum to a third drain but team members already had boom in place in case that happened.

### **1215hrs**

Team members have finished vacuuming out the last of the water from the drain. The MOD, Eric, has come over and is doing an inspection of the work done with the RM. Team members have generated 5 drums of waste. 4 drums are steel and 1 is poly. All the drums have a 55-gallon capacity. 3 of the steel waste drums contain rinse water, and the remaining two drums have solids including the teams spent PPE and spent rags.



**ENVIRONMENTAL  
RESTORATION, L.L.C.**

1666 Fabick Drive  
Fenton, MO 63026  
(636) 227-7477  
Aaron Roski  
a.roski@erllc.com

**1305hrs**

The MOD approved of the work completed by team members. Team members are currently loading the now labeled waste drums onto their trailer.

**1400hrs**

The waste is loaded and the manifests have been completed. Team members have cleaned up the work area and are now demobilizing from the site. Mr. Deason is contacted and informed of the project completion.

**Waste Disposal**

September 27<sup>th</sup>, 2016

Amount and Type of Waste: 3 DM, Cooking Oil Impacted Water  
1 DF, Cooking Oil impacted solids  
1 DM, Cooking Oil impacted solids

Manifest or BOL Number: PES926  
Profile Number: NA

MidAmerica, Inc.  
6989 North 55<sup>th</sup> Street  
Oakdale, MN 55128  
651-779-1900

There is no further work by Environmental Restoration, LLC at this time. Environmental Restoration, LLC appreciates the opportunity to be of assistance. Should there be any additional questions please contact Mr. Aaron Roski at (636) 227-7477.

Best Regards,

Aaron Roski  
Emergency Response Manager  
Environmental Restoration, LLC

**NON-HAZARDOUS WASTE MANIFEST**

1. Generator ID Number: **CE5906** 2. Page 1 of **1** 3. Emergency Response Phone: **651 6336014** 4. Waste Tracking Number: **PES906**

5. Generator's Name and Mailing Address: **Prime Inc 2749 N Mayfair St Springfield, MO 65803**  
 Generator's Site Address (if different than mailing address): **2306 Commerce Dr Lacrosse, WI**

6. Transporter 1 Company Name: **Environmental Restoration LLC** U.S. EPA ID Number: **MO D115825531**

7. Transporter 2 Company Name: \_\_\_\_\_ U.S. EPA ID Number: \_\_\_\_\_  
 8. Designated Facility Name and Site Address: **Mid America 6929 N 55th St Ste C2 Oakdale, MN** U.S. EPA ID Number: \_\_\_\_\_  
 Facility's Phone: **(651) 791900**

9. Waste Shipping Name and Description	10. Containers		11. Total Quantity	12. Unit Wt./Vol.
	No.	Type		
1. <b>cooking oil impacted liquids NON Hazardous, NON RCRA</b>	<b>3</b>	<b>DM</b>	<b>900</b>	<b>P</b>
2. <b>cooking oil impacted debris NON Haz NON RCRA</b>	<b>1</b>	<b>DF</b>	<b>800</b>	<b>P</b>
3. <b>cooking oil impacted debris NON Haz NON RCRA</b>	<b>1</b>	<b>DM</b>	<b>300</b>	<b>P</b>
4. _____				

13. Special Handling Instructions and Additional Information

14. GENERATOR'S/OFFEROR'S CERTIFICATION: I hereby declare that the contents of this consignment are fully and accurately described above by the proper shipping name, and are classified, packaged, marked and labeled/placarded, and are in all respects in proper condition for transport according to applicable international and national governmental regulations.  
 Generator's/Offoror's Printed/Typed Name: **Shannon Jordan** Signature: \_\_\_\_\_ Month Day Year: **9 27 17**

15. International Shipments  Import to U.S.  Export from U.S. Port of entry/exit: \_\_\_\_\_ Date leaving U.S.: \_\_\_\_\_

16. Transporter Acknowledgment of Receipt of Materials  
 Transporter Signature (for exports only): \_\_\_\_\_  
 Transporter 1 Printed/Typed Name: **Armond Clinton** Signature: \_\_\_\_\_ Month Day Year: **9 27 17**  
 Transporter 2 Printed/Typed Name: \_\_\_\_\_ Signature: \_\_\_\_\_ Month Day Year: \_\_\_\_\_

17. Discrepancy  
 17a. Discrepancy Indication Space  Quantity  Type  Residue  Partial Rejection  Full Rejection

17b. Alternate Facility (or Generator) Manifest Reference Number: \_\_\_\_\_ U.S. EPA ID Number: \_\_\_\_\_  
 Facility's Phone: \_\_\_\_\_

17c. Signature of Alternate Facility (or Generator) \_\_\_\_\_ Month Day Year: \_\_\_\_\_

18. Designated Facility Owner or Operator: Certification of receipt of materials covered by the manifest except as noted in item 17a  
 Printed/Typed Name: **Ann Miller** Signature: \_\_\_\_\_ Month Day Year: **9 28 17**



**Environmental Restoration, LLC  
(ERLLC)**

**Photographic Documentation  
PES LA CROSSE  
LA CROSSE, WI  
PROJECT NO. PES926  
PO# 17-016-09190**

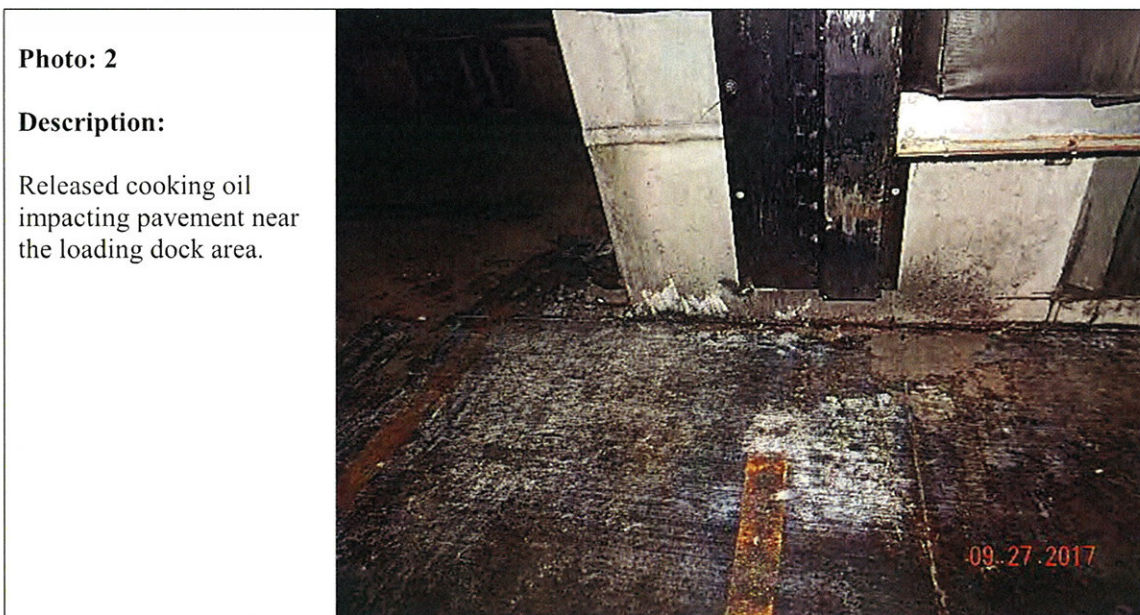

Photographic Documentation  
PES LA CROSSE  
LA CROSSE, WI  
PROJECT NO. PES926  
PO# 17-016-09190

**Photo: 3**

**Description:**

Released cooking oil impacting pavement near the loading dock area.



**Photo: 4**

**Description:**

View of oil being released from tractor.





**Environmental Restoration, LLC  
(ERLLC)**

**Photographic Documentation  
PES LA CROSSE  
LA CROSSE, WI  
PROJECT NO. PES926  
PO# 17-016-09190**

**Photo: 5**

**Description:**

Released cooking oil impacting pavement near the loading dock area.



**Photo: 6**

**Description:**

Oil impacting drain near dock area.

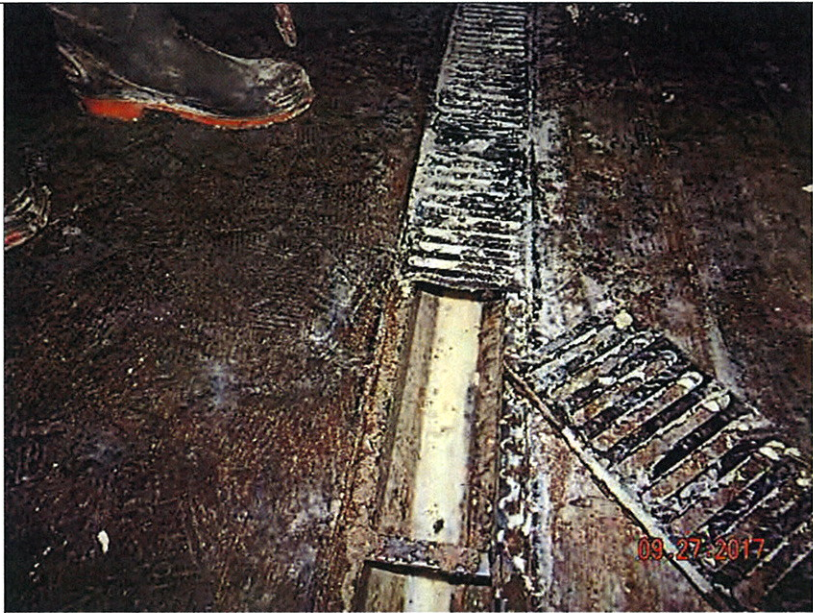



**Environmental Restoration, LLC  
(ERLLC)**

**Photographic Documentation  
PES LA CROSSE  
LA CROSSE, WI  
PROJECT NO. PES926  
PO# 17-016-09190**

**Photo: 7**

**Description:**

Cooking oil impacting the drain.



**Photo: 8**

**Description:**

Absorbent boom placed into manway in order to capture any impacted rinse water.

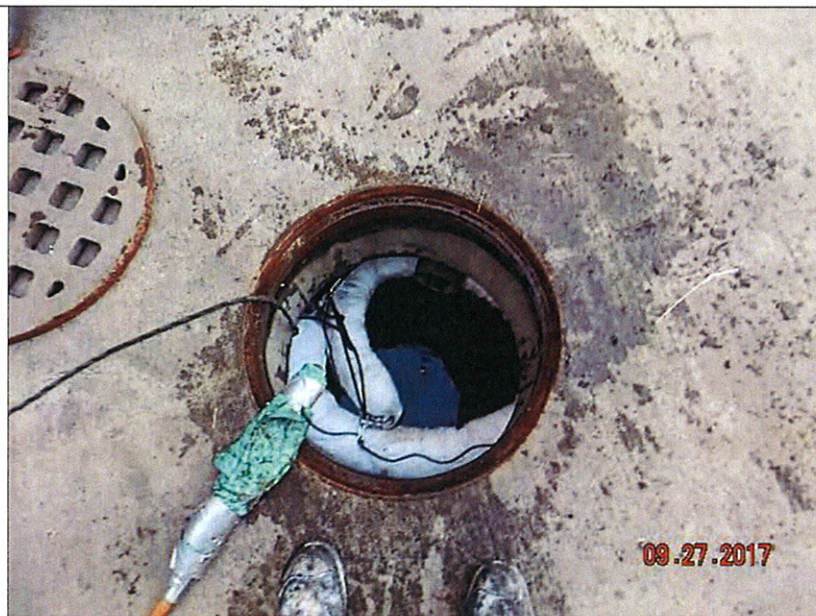





**Environmental Restoration, LLC  
(ERLLC)**

**Photographic Documentation  
PES LA CROSSE  
LA CROSSE, WI  
PROJECT NO. PES926  
PO# 17-016-09190**

**Photo: 9**

**Description:**

Team members check a different nearby drain for signs of oil. None detected.



**Photo: 10**

**Description:**

Team members utilize shop vacuum to remove any waste oil located in the drain during pressure washing activities.

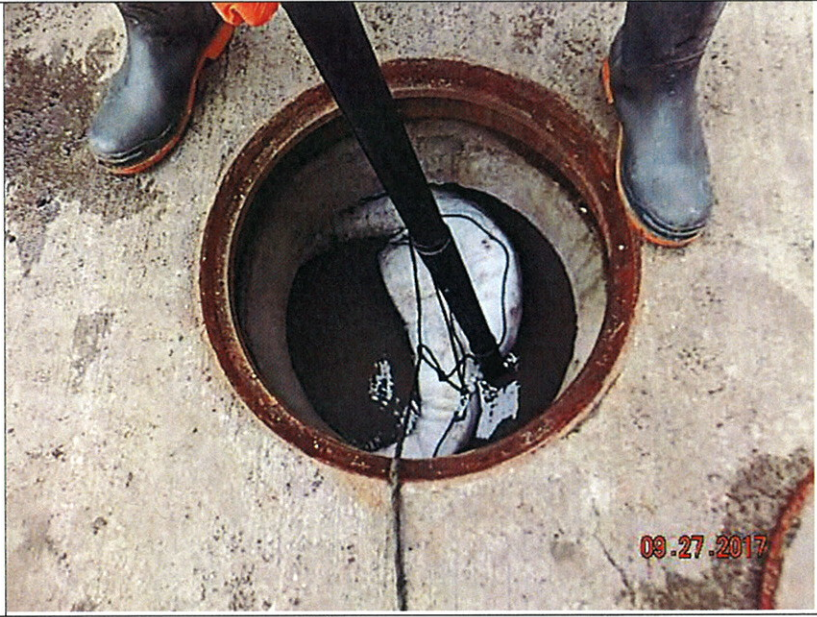



**Environmental Restoration, LLC  
(ERLLC)**

**Photographic Documentation  
PES LA CROSSE  
LA CROSSE, WI  
PROJECT NO. PES926  
PO# 17-016-09190**

**Photo: 11**

**Description:**

View of the grate upon completion of remediation activities.

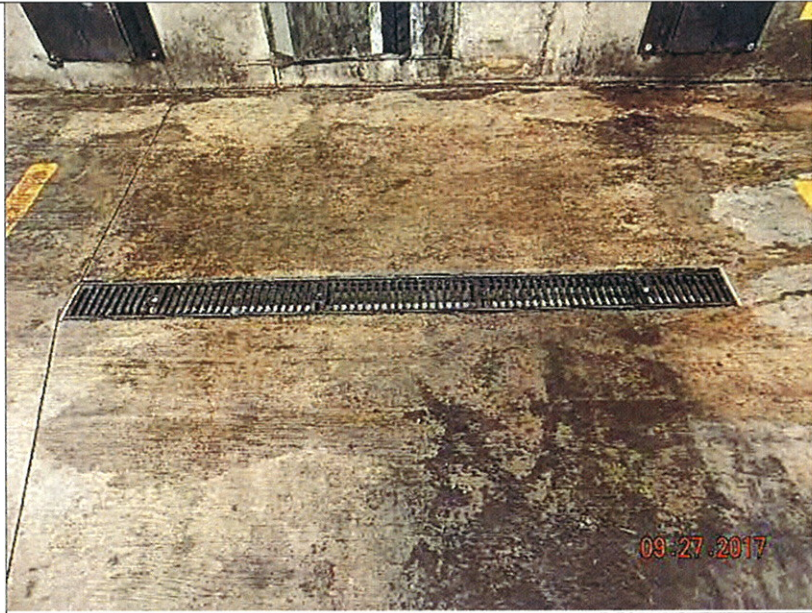

**Photo: 12**

**Description:**

Final view of the grate drain showing no signs of cooking oil.





**Environmental Restoration, LLC  
(ERLLC)**

**Photographic Documentation  
PES LA CROSSE  
LA CROSSE, WI  
PROJECT NO. PES926  
PO# 17-016-09190**

**Photo: 13**  
**Description:**  
View of the grate upon completion of remediation activities.

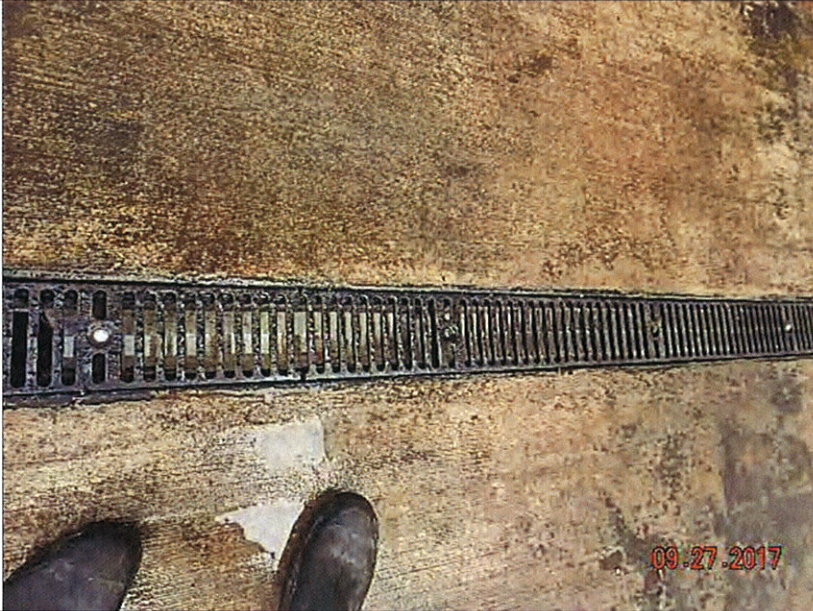

**Photo: 14**  
**Description:**  
View of the loading dock area upon completion of remediation activities.





**Environmental Restoration, LLC  
(ERLLC)**

**Photographic Documentation  
PES LA CROSSE  
LA CROSSE, WI  
PROJECT NO. PES926  
PO# 17-016-09190**

**Photo: 15**

**Description:**

View of the loading dock area upon completion of remediation activities.



**Photo: 16**

**Description:**

View of the loading dock area upon completion of remediation activities.





# 20170926WC32-2 KT

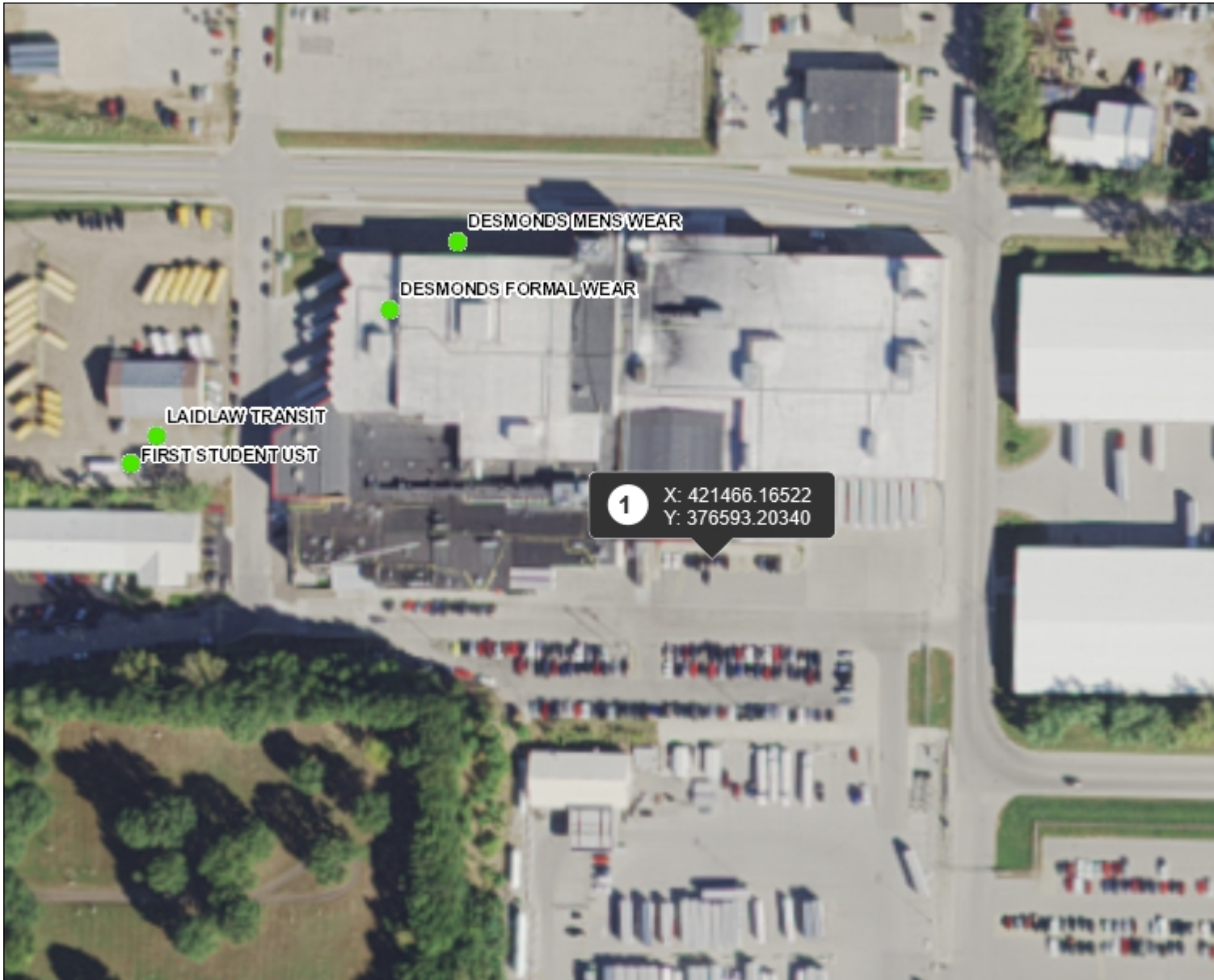

### Legend

- Open Site (ongoing cleanup)
- Closed Site (completed cleanup)

### Notes

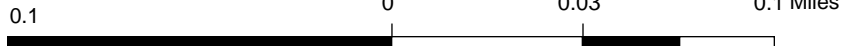

NAD\_1983\_HARN\_Wisconsin\_TM

© Latitude Geographics Group Ltd.

1: 1,980



DISCLAIMER: The information shown on these maps has been obtained from various sources, and are of varying age, reliability and resolution. These maps are not intended to be used for navigation, nor are these maps an authoritative source of information about legal land ownership or public access. No warranty, expressed or implied, is made regarding accuracy, applicability for a particular use, completeness, or legality of the information depicted on this map. For more information, see the DNR Legal Notices web page: <http://dnr.wi.gov/org/legal/>

**Note: Not all sites are mapped.**