



2121 Innovation Court, Suite 100
P.O. Box 5095
De Pere, WI 54115-5095
(920) 497-2500
foth.com

September 14, 2021

Mr. John Sager
Wisconsin Department of Natural Resources
Superior Service Center
1701 N 4th Street
Superior WI 54880

Dear Mr. Sager:

RE: Confirmation of Infiltration/Injection Exemption
Superior Water, Light & Power Former Manufactured Gas Plant Site
WDNR BRRRTS #02-16-275446

On behalf of Superior Water, Light & Power (SWL&P), Foth Infrastructure & Environment, LLC (Foth) presents this letter confirming that the Superior Water, Light & Power Former Manufactured Gas Plant (MGP) Site is exempt from Infiltration and Injection approval requirements under ch. NR 140, Wis. Admin. Code. As stated in the Wisconsin Department of Natural Resources (WDNR) publication Infiltration and Injection Requests Submittal, Review and Approval Process (WDNR PUB-RR-935, March 2013): "The only instance where an NR 140 approval is not required is if the only substance being injected is oxygen or hydrogen peroxide.". As part of the remedial action design, a biosparging system will be installed and operated at the MGP site. The biosparging system will not inject any chemical into the site groundwater. If, in the future, a contingency plan including chemical injection into the site groundwater is required to meet remedial action objectives, the WDNR will be notified and a ch. NR 140, Wis. Adm. Code compliant approval request will be submitted.

Site Location

The Site is located northeast of the intersection of Winter Street and East 1st Street, in Superior, Wisconsin, in Douglas County. The Site is located in the northwest quarter of Section 13, Township 49 North and Range 14 West (NW ¼ of Sec. 13, T49N, R14W). A Site location map is provided on Figure 1-1.

As shown on Figure 2-1 (also included in Attachment 1), portions of the Site are owned by SWL&P, the City of Superior (City), the U.S. Department of Transportation (USDOT), Cutler Laliberte Macdougall Corp., (also known as "Graymont," hereafter referred to as "CLM/Graymont"), Burlington Northern Santa Fe Railway Company (BNSF), the State of Wisconsin, and Lafarge Corporation.

The Site is located approximately two miles from downtown Superior, Wisconsin, on the industrialized waterfront of Superior Bay, on Lake Superior. In general, the upland portion of the

Site roughly centers around a 3,000 square foot brick building that was constructed in 1929 and is presently used by the current property owners for storage. Gravel parking areas surround the building, and several vacant parcels of land that were used during historic Site operations are located immediately to the west, southwest, and south of the building. These vacant parcels include a grass-covered field to the west where the facility's original two gas holders were once located; a grass-covered field to the southwest where a third, and larger, gas holder was once located (south of U.S. Highway 53); and a grass-covered field directly to the south of the building where the facility's fourth and final gas holder (known as the "Horton sphere") had once stood.

Project Description

The Work, anticipated to begin in May 2022, includes:

- ◆ Site preparation including general clearing, grading, and fencing;
- ◆ Excavation of contaminated soil;
- ◆ Contaminated material transport to the material handling area;
- ◆ Material handling area operations including soil stockpiling and vented pile treatment area operations;
- ◆ Contaminated material transport off-site;
- ◆ Installation of biosparge, soil vapor extraction, and air treatment equipment, piping, and wells;
- ◆ Wastewater collection and treatment;

Drawing A-4 shows the proposed remediation site layout.

Biosparging System Description

A biosparge, SVE, and air treatment system will be constructed and operated to:

- ◆ Treat in-situ soil and groundwater that is within the targeted remediation area and volume (as shown on Drawing E-1);
- ◆ Capture soil gas containing VOCs within the area of influence of the biosparge system; and
- ◆ Remove and/or destroy VOCs in the captured soil gas using a catalytic oxidizer or GAC treatment.

The same air injection, SVE, and air treatment equipment used to inject, extract, and treat air for vented pile treatment will also be used for the biosparge, SVE, and associated soil gas treatment. Initial operation of the systems will focus on vented pile treatment so the soil in the vented pile can be placed, treated, loaded, and disposed during the expected RA construction period (through November 2022). Furthermore, a phased startup of biosparge systems will be needed to effectively manage the higher initial VOC concentrations expected during the first few months of

system operation. Once the vented pile soil has been treated, the full capacity of the biosparge, and air treatment equipment can be focused on the biosparging area shown on Drawing E-1.

The biosparge system includes an air compressor, receiver tank, air delivery manifold, and other electrical equipment and controls shown on Drawing F-1. Compressed air at pressures of 5 to 30 pounds per square inch (psi) will be delivered to 152 vertical biosparging wells located throughout the biosparging area and segregated into four independent area quadrants. A manifolded piping network of four main air lines will distribute compressed air to four biosparge treatment quadrants (labelled Area A, Area B, Area C, and Area D on Drawings E-1 through E-5). Air from each quadrant's main compressed air line will then distribute air to individual vertical wells through a smaller set of air lines feeding from 3 to 6 rows of biosparge wells consisting of 4 to 13 biosparge wells. Thus, the compressed air can be injected into between one and four quadrants at any one time. Additionally, a ball valve at each injection well will be adjusted to control air flow into any single biosparge well. This arrangement provides great flexibility in targeting air flow to specific areas or wells. Once operating, from 1 to 4 standard cubic feet per minute (scfm) of air will be injected into each bioventing well. The air flow rate to each biosparge well will fluctuate with time depending on the amount of VOCs in the impacted soil and groundwater and to create a more dynamic air flow in the aquifer to enhance misting of air with groundwater.

As stated previously, the SWL&P Former MGP Site is exempt from Infiltration and Injection approval requirements under ch. NR 140, Wis. Admin. Code. As stated in the WDNR publication Infiltration and Injection Requests Submittal, Review and Approval Process (WDNR PUB-RR-935, March 2013): "The only instance where an NR 140 approval is not required is if the only substance being injected is oxygen or hydrogen peroxide." As part of the remedial action design, a biosparging system will be installed and operated at the MGP site. The biosparging system will not inject any chemical into the site groundwater. If, in the future, a contingency plan including chemical injection into the site groundwater is required to meet remedial action objectives, the WDNR will be notified and a ch. NR 140, Wis. Adm. Code compliant approval request will be submitted.

If you have any questions regarding this letter or require any further information, please contact Brian Stanul by email at Brian.Stanul@foth.com or by phone at (608) 358-7137.

Sincerely,

Foth Infrastructure & Environment, LLC

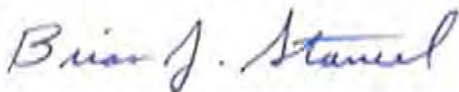

Brian J. Stanul, PE
Project Environmental Engineer
Licensed in WI, MI & OH

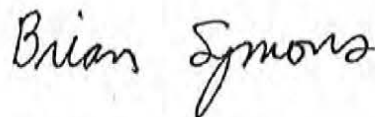

Brian D. Symons, PE
Senior Technology Manager
Licensed in SC, GA, TN, AR, LA, OK, WI, IL,
MO, KS, KY, NE, CO, UT, OR, MT, WV, & NJ

Drawings

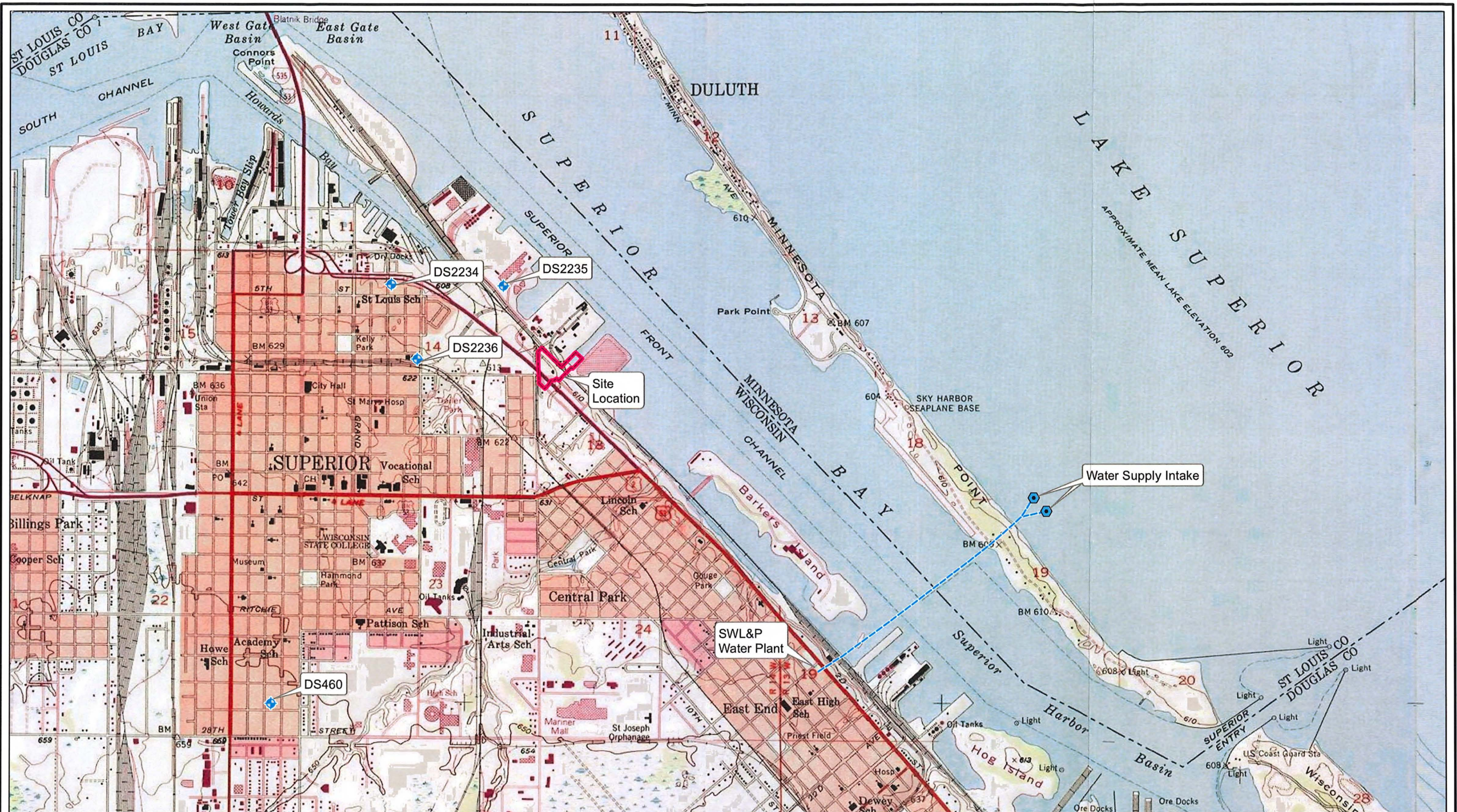

- NOTES:**
1. Topographic basemap supplied by Esri and its suppliers.
 2. Horizontal coordinate system: NAD 1983 Douglas County, units in feet.
 3. Public Water Supply Wells generated using WDNR Well Viewer and ENSR International.

- LEGEND**
- Water Intake
 - Water Supply Well
 - Approximate Water Supply Pipeline
 - Approximate Site Boundary



SUPERIOR WATER, LIGHT & POWER

FIGURE 1-1
SITE LOCATION MAP
REMEDIAL ACTION OPTIONS REPORT
SUPERIOR, WISCONSIN

This drawing is neither a legally recorded map nor a survey and is not intended to be used as one. This drawing is a compilation of records, information and data used for reference purposes only.

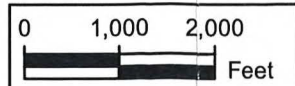

Date: DECEMBER 2020	Revision Date:
Drawn By: DAT	Checked By: HLH
Project: 18S024	

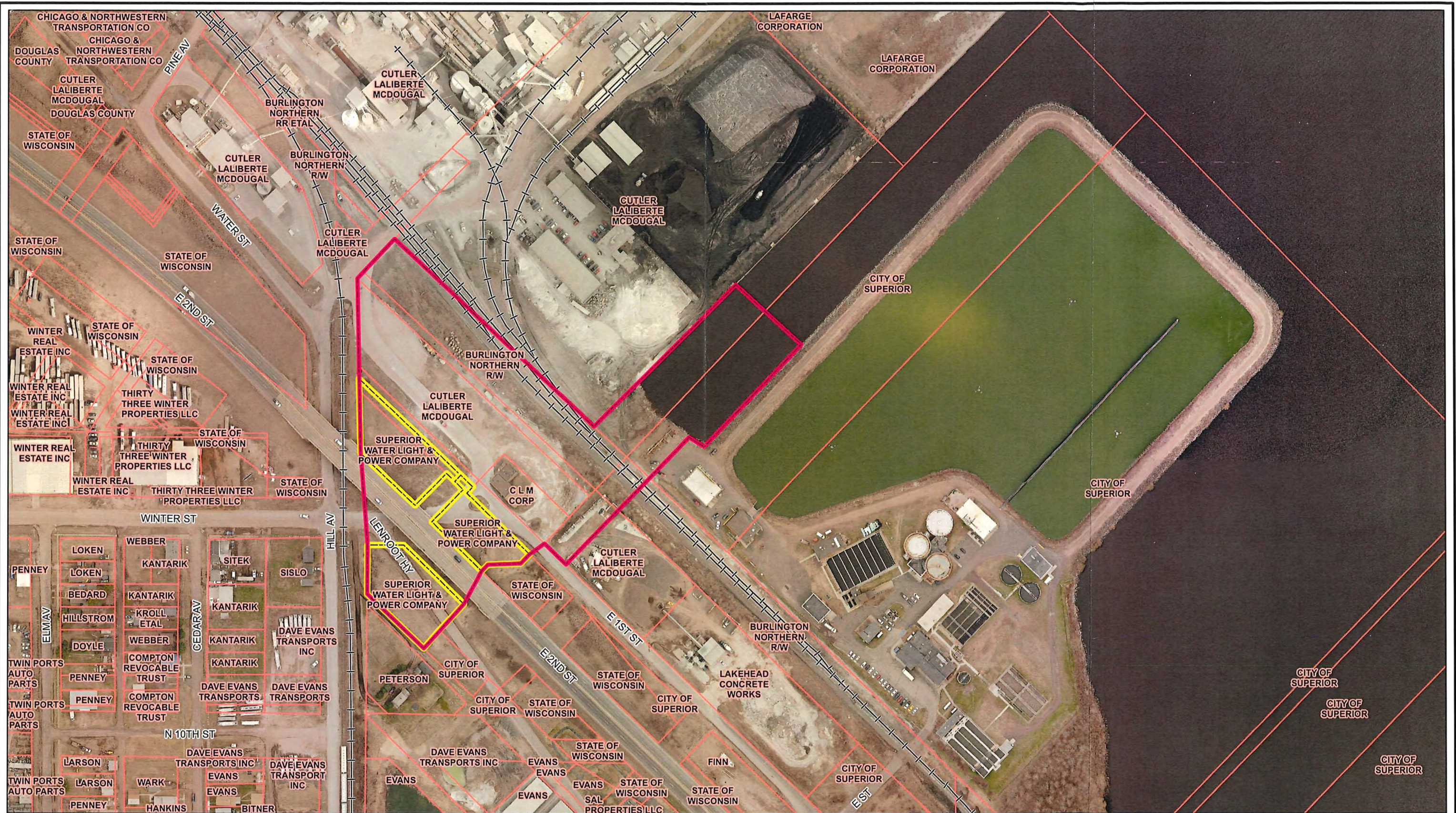

- NOTES:**
1. 2016 - 3" resolution air photo from Douglas County.
 2. Horizontal coordinate system: NAD 1983 Douglas County, units in feet.
 3. Parcels supplied by Douglas County GIS.

- LEGEND**
- Owned by Superior Water, Light & Power
 - Railroad
 - Tax Parcel
 - Approximate Site Boundary



SUPERIOR WATER, LIGHT & POWER

FIGURE 2-1

PROPERTY OWNERSHIP
REMEDIAL ACTION OPTIONS REPORT
SUPERIOR, WISCONSIN

This drawing is neither a legally recorded map nor a survey and is not intended to be used as one. This drawing is a compilation of records, information and data used for reference purposes only.

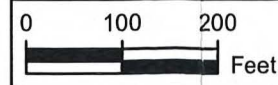

Date: DECEMBER 2020		Revision Date:	
Drawn By: DAT	Checked By: HLH	Project: 18S024	

p:\pw\aps1\10h.com\pw_ie\Documents\Clients\Superior Water\Light Power\0185024\00\CADD\Drawings\Remedial Design\Drawing A-4 Site Layout Plan.dgn
 6/17/2021 3:03:25 PM jow

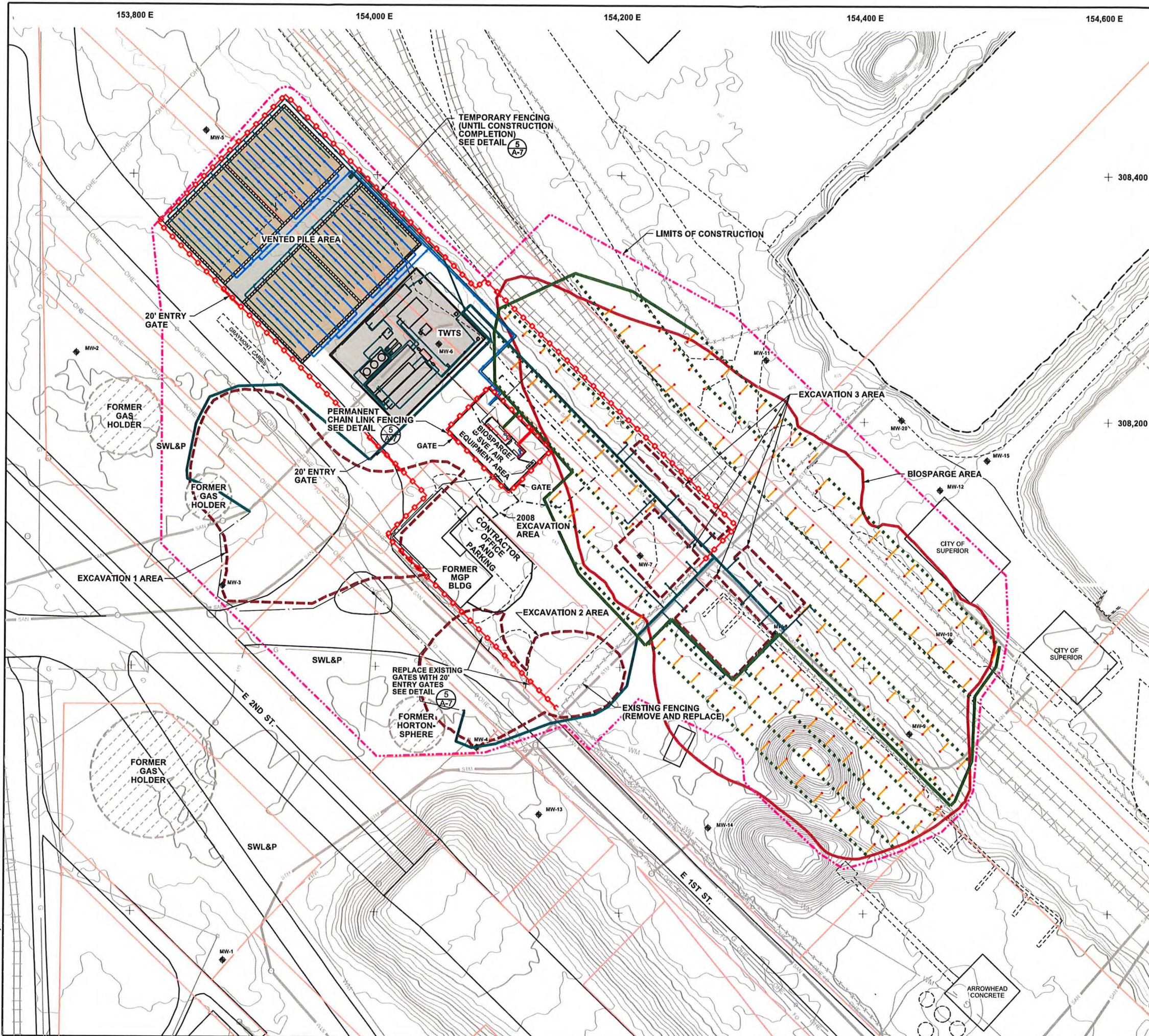

LEGEND

- BOAT SLIP BOUNDARY
- ▭ EXISTING BUILDING
- x-x-x-x- FENCE
- 605 --- GROUND SURFACE ELEVATION
- PROPERTY BOUNDARY
- 51M --- STORM SEWER PIPE
- 52M --- SANITARY SEWER PIPE
- FO --- FIBER OPTIC
- RAILROAD
- EXISTING ROADWAYS
- IMPERVIOUS AREA LIMIT
- LIMITS OF CONSTRUCTION
- 2008 EXCAVATION AREA
- EXCAVATION AREA
- MW-11 --- MONITORING WELL
- BIOSPARGE AREA
- WASTEWATER TREATMENT PLANT (WWTP) PIPE
- DEWATERING WELL
- HORIZONTAL SVE PIPE
- BIOSPARGE LATERAL PIPE AND WELL
- SVE AND BIOSPARGE MAIN HEADER PIPE
- ASPHALT AREA

- NOTES:**
- HORIZONTAL COORDINATE SYSTEM: NAD 1983 DOUGLAS COUNTY, UNITS IN FEET.
 - 2016 - 3" RESOLUTION AIR PHOTO FROM DOUGLAS COUNTY.
 - STORM AND SANITARY DATA SUPPLIED BY DOUGLAS COUNTY GIS.
 - ELECTRIC, GAS AND WATER DATASETS SUPPLIED BY SUPERIOR WATER, LIGHT & POWER.
 - SEE DRAWING B-1 FOR PLACEMENT OF TEMPORARY CONSTRUCTION FENCING DURING EXCAVATION

Foth
 Foth Infrastructure & Environment, LLC
 2121 Innovation Court, Suite 100
 P.O. Box 5095
 Waukesha, WI 53151-5126
 Phone: 920-487-2500

REUSE OF DOCUMENTS
 THIS DOCUMENT HAS BEEN DEVELOPED FOR A SPECIFIC APPLICATION AND NOT BE REUSED FOR ANY OTHER PROJECT WITHOUT THE APPROVAL OF FOTH INFRASTRUCTURE AND ENVIRONMENT, LLC. UNAPPROVED USE IS THE SOLE RESPONSIBILITY OF THE UNAUTHORIZED USER.



**UPLAND AREA REMEDIAL ACTION
 DESIGN DRAWINGS
 FOR THE
 FORMER MGP SITE**

SUPERIOR WATER, LIGHT & POWER

WISCONSIN
 DOUGLAS COUNTY

NO.	BY	DATE	DESCRIPTION

RECORD DRAWING OF COMPLETED CONSTRUCTION BY: _____
 RECORD DRAWINGS OF COMPLETED CONSTRUCTION CONFORMING TO CONTRACTOR AND/OR OWNERS RECORDS. BY: _____ DATE: _____

DATE OF PREPARATION		
SURVEYED	BY	DATE
DRAWN	JOW	JUNE 2021
DESIGNED		
CHECKED	BDS1	JUNE 2021

**SITE
 LAYOUT PLAN**

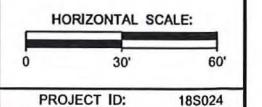

PROJECT ID: 18S024

DRAFT

A-4

p:\PW-APS1\foth\Documents\Clients\Superior Water\Light Power\0185024\00\CAD\Drawings\Remedial Design\Drawing E-1 Biosparge-SVE Detail Plan.dgn
6/17/2021 3:05:21 PM jow

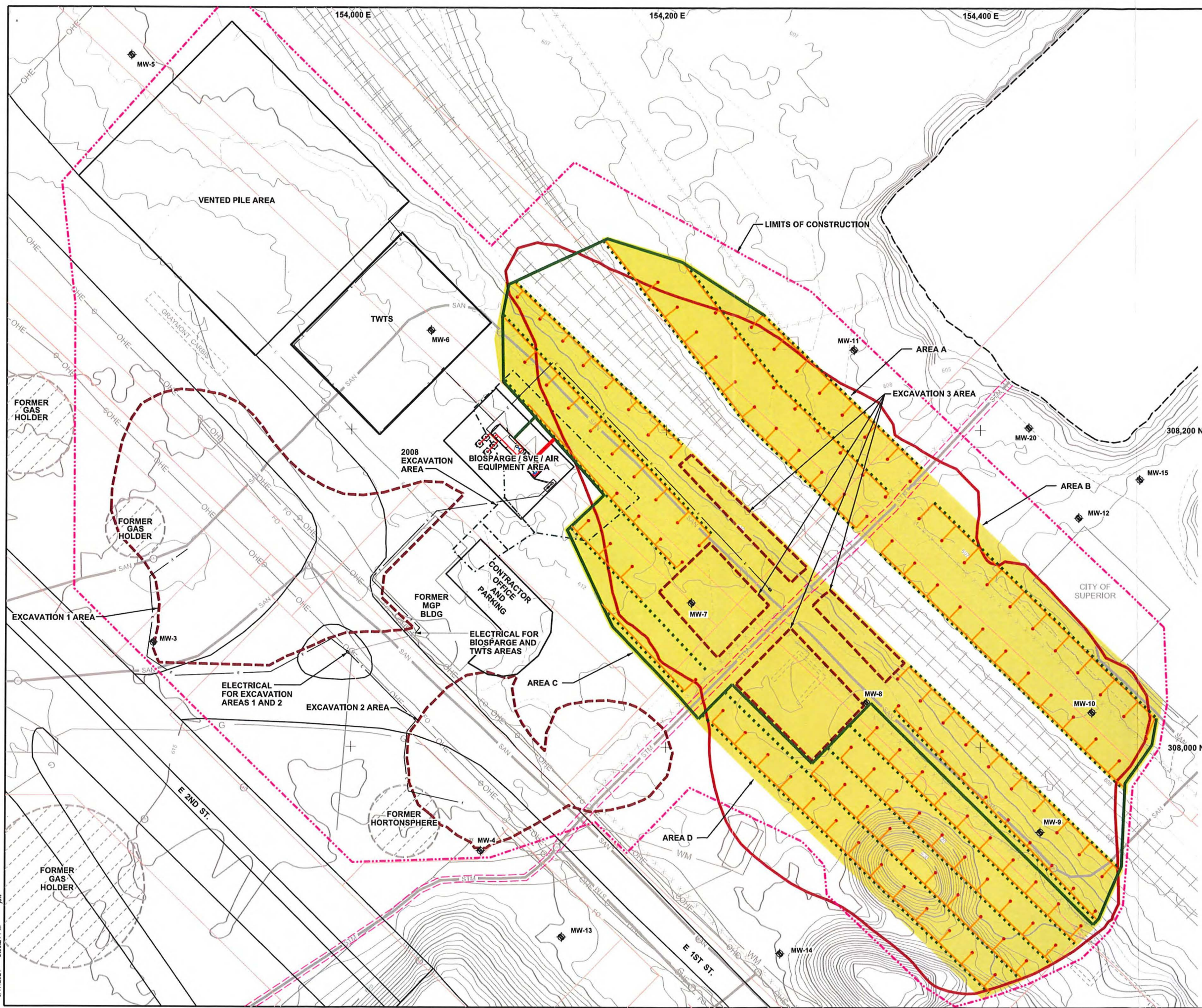

LEGEND

- BOAT SLIP BOUNDARY
- G05 --- GROUND SURFACE ELEVATION
- - - - - EXISTING FENCE
- STM --- STORM SEWER PIPE
- SAN --- SANITARY SEWER PIPE
- RAILROAD
- LIMITS OF CONSTRUCTION
- 2008 EXCAVATION AREA
- EXCAVATION AREA
- BIOSPARGE AREA
- HORIZONTAL SVE PIPE
- BIOSPARGE WELL AND PIPE
- HORIZONTAL SVE/BIOSPARGE MAIN HEADER PIPE
- BIOSPARGE/SVE DISTURBED AREA SEE NOTE 5
- MW-9 --- MONITORING WELLS

NOTES:

1. HORIZONTAL COORDINATE SYSTEM: NAD 1983 DOUGLAS COUNTY, UNITS IN FEET.
2. 2016 - 3" RESOLUTION AIR PHOTO FROM DOUGLAS COUNTY.
3. STORM AND SANITARY DATE SUPPLIED BY DOUGLAS COUNTY GIS.
4. ELECTRIC, GAS AND WATER DATASETS SUPPLIED BY SUPERIOR WATER, LIGHT & POWER.
5. REMOVE AND STOCKPILE SURFACE COVER TO 6 INCHES AND GRADE EVENLY TO FACILITATE WELL AND PIPING INSTALLATION. FOLLOWING WELL AND PIPING INSTALLATION, PLACE TOPSOIL OR GRAVEL AS NEEDED AS SHOWN ON DRAWING A-12.

Foth
Foth Infrastructure & Environment, LLC
2121 Innovation Court, Suite 100
P.O. Box 506
Superior, WI 54880
Phone: 920-497-2500

REUSE OF DOCUMENTS
THIS DOCUMENT IS NOT TO BE REPRODUCED OR TRANSMITTED IN ANY FORM OR BY ANY MEANS, ELECTRONIC OR MECHANICAL, INCLUDING PHOTOCOPYING, RECORDING, OR BY ANY INFORMATION STORAGE AND RETRIEVAL SYSTEM, WITHOUT THE WRITTEN APPROVAL OF FOTH INFRASTRUCTURE AND ENVIRONMENT, LLC. UNAUTHORIZED USE IS THE SOLE RESPONSIBILITY OF THE UNAUTHORIZED USER.



UPLAND AREA REMEDIAL ACTION DESIGN DRAWINGS FOR THE FORMER MGP SITE
SUPERIOR WATER, LIGHT & POWER
DOUGLAS COUNTY WISCONSIN

NO.	BY	DATE	DESCRIPTION

RECORD DRAWING OF COMPLETED CONSTRUCTION BY: _____
RECORD DRAWINGS OF COMPLETED CONSTRUCTION CONFORMING TO CONTRACTOR AND/OR OWNERS RECORDS. BY: _____

DATE OF PREPARATION	
BY	DATE

BIOSPARGE/SVE DETAIL PLAN

HORIZONTAL SCALE:
0 30' 60'

PROJECT ID: 18S024

DRAFT

pw:\pwa-aps1\csh.com\pmw_je\Documents\Clients\Superior Water\Light Power\0185024\00\CAD\Drawings\Remedial\Design\Drawing E-4 Biosparge-SVE Detail C.dgn
 6/17/2021 3:06:43 PM

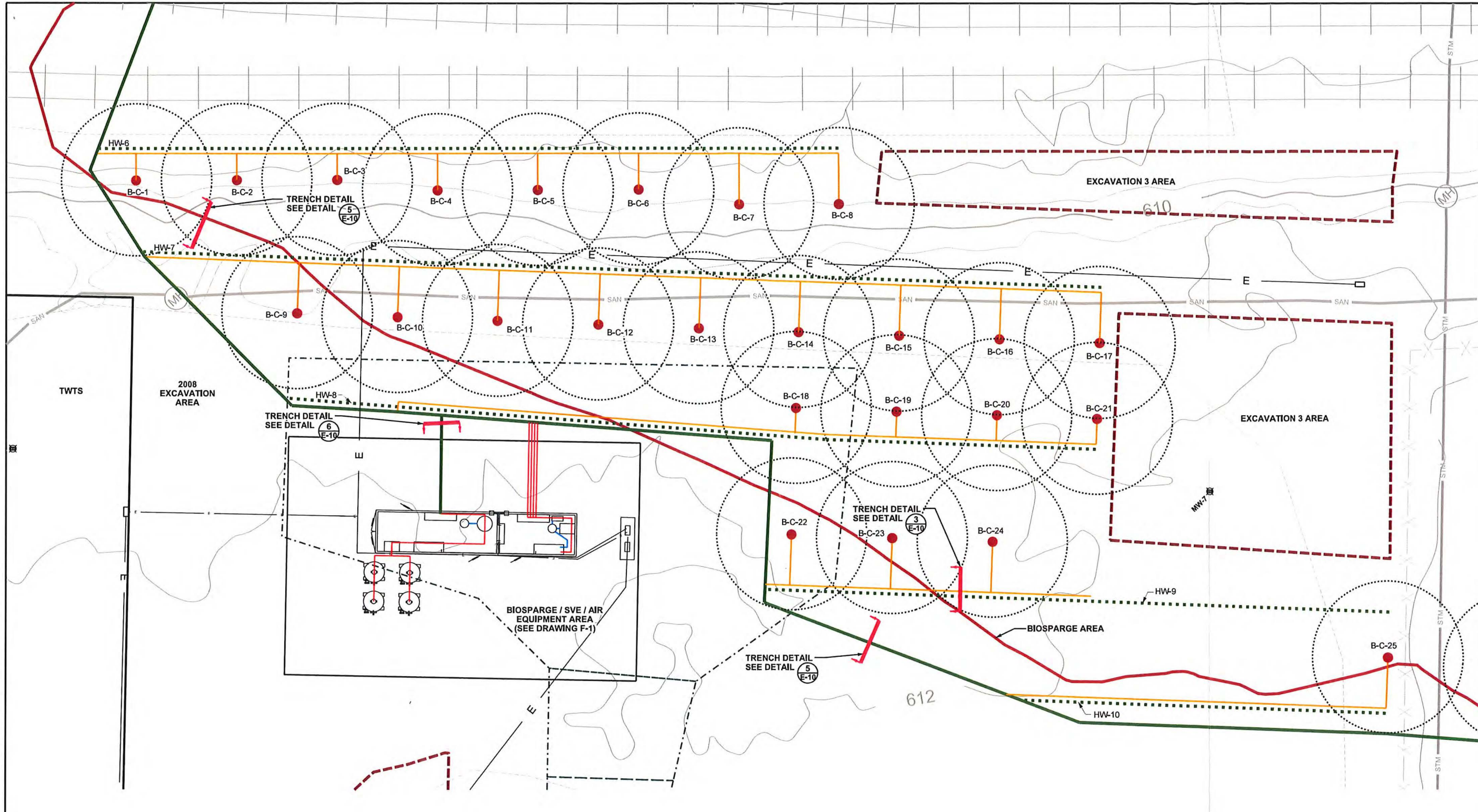

LEGEND

- | | | | |
|-------------------|--------------------------|------------------|---|
| 605 | GROUND SURFACE ELEVATION | [Red dashed box] | EXCAVATION AREA |
| STM | STORM SEWER PIPE | [Red outline] | BIOSPARGE AREA |
| SAN | SANITARY SEWER PIPE | [Green line] | HORIZONTAL SVE/BIOSPARGE MAIN HEADER PIPE |
| [Cross-hatched] | RAILROAD | [Dotted line] | HORIZONTAL SVE PIPE |
| [Red dashed line] | LIMITS OF CONSTRUCTION | HW-6 | HORIZONTAL SVE PIPE |
| MW-9 | MONITORING WELL | B-C-1 | BIOSPARGE LATERAL PIPE AND WELL |
| E | ELECTRICAL LINE | [Circle] | ZONE OF INFLUENCE |

NOTES:

- HORIZONTAL COORDINATE SYSTEM: NAD 1983 DOUGLAS COUNTY, UNITS IN FEET.
- 2016 - 3" RESOLUTION AIR PHOTO FROM DOUGLAS COUNTY.
- STORM AND SANITARY DATE SUPPLIED BY DOUGLAS COUNTY GIS.
- ELECTRIC, GAS AND WATER DATASETS SUPPLIED BY SUPERIOR WATER, LIGHT & POWER.
- ZONE OF INFLUENCE ESTIMATED, TO BE FIELD-VERIFIED DURING PILOT TESTING.

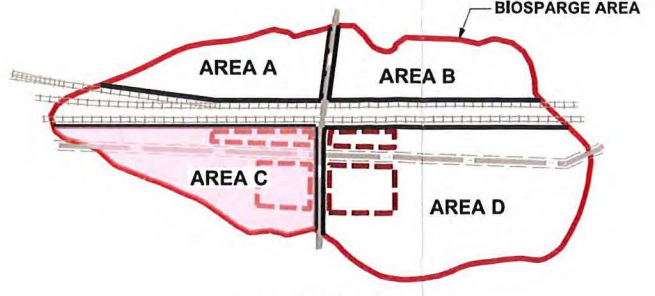

LOCATION MAP
NOT TO SCALE

DRAFT

Foth
 Foth Infrastructure & Environment, LLC
 2721 Inwood
 De Pere, WI 54154-1726
 Phone: 920-497-2500

REUSE OF DOCUMENTS
 THIS DOCUMENT HAS BEEN DEVELOPED FOR A SPECIFIC APPLICATION AND NOT FOR GENERAL USE. THEREFORE IT MAY NOT BE USED WITHOUT THE WRITTEN APPROVAL OF FOTH INFRASTRUCTURE AND ENVIRONMENT, LLC. UNAPPROVED USE IS THE SOLE RESPONSIBILITY OF THE UNAUTHORIZED USER.



**UPLAND AREA REMEDIAL ACTION
 DESIGN DRAWINGS
 FOR THE
 FORMER MGP SITE
 SUPERIOR WATER, LIGHT & POWER**

DOUGLAS COUNTY
 WISCONSIN

NO.	BY	DATE	DESCRIPTION

RECORD DRAWING OF COMPLETED CONSTRUCTION BY:
 RECORD DRAWINGS OF COMPLETED CONSTRUCTION
 CONFORMING TO CONTRACTOR AND/OR OWNERS RECORDS.

DATE OF PREPARATION	
BY	DATE
SURVEYED	
DRAWN	JOW JUNE 2021
DESIGNED	
CHECKED	BDS1 JUNE 2021

**BIOSPARGE/
 SVE DETAIL C**

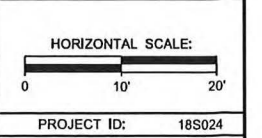

PROJECT ID: 185024
E-4

p:\PW-AP51\10h.com\PW_ED\Documents\Clients\Superior Water Light Power\0018S024\00\CAD\Drawings\Remedial Design\Drawing E-5 Biosparge-SVE Detail D.dgn
6/17/2021 3:36:51 PM jow

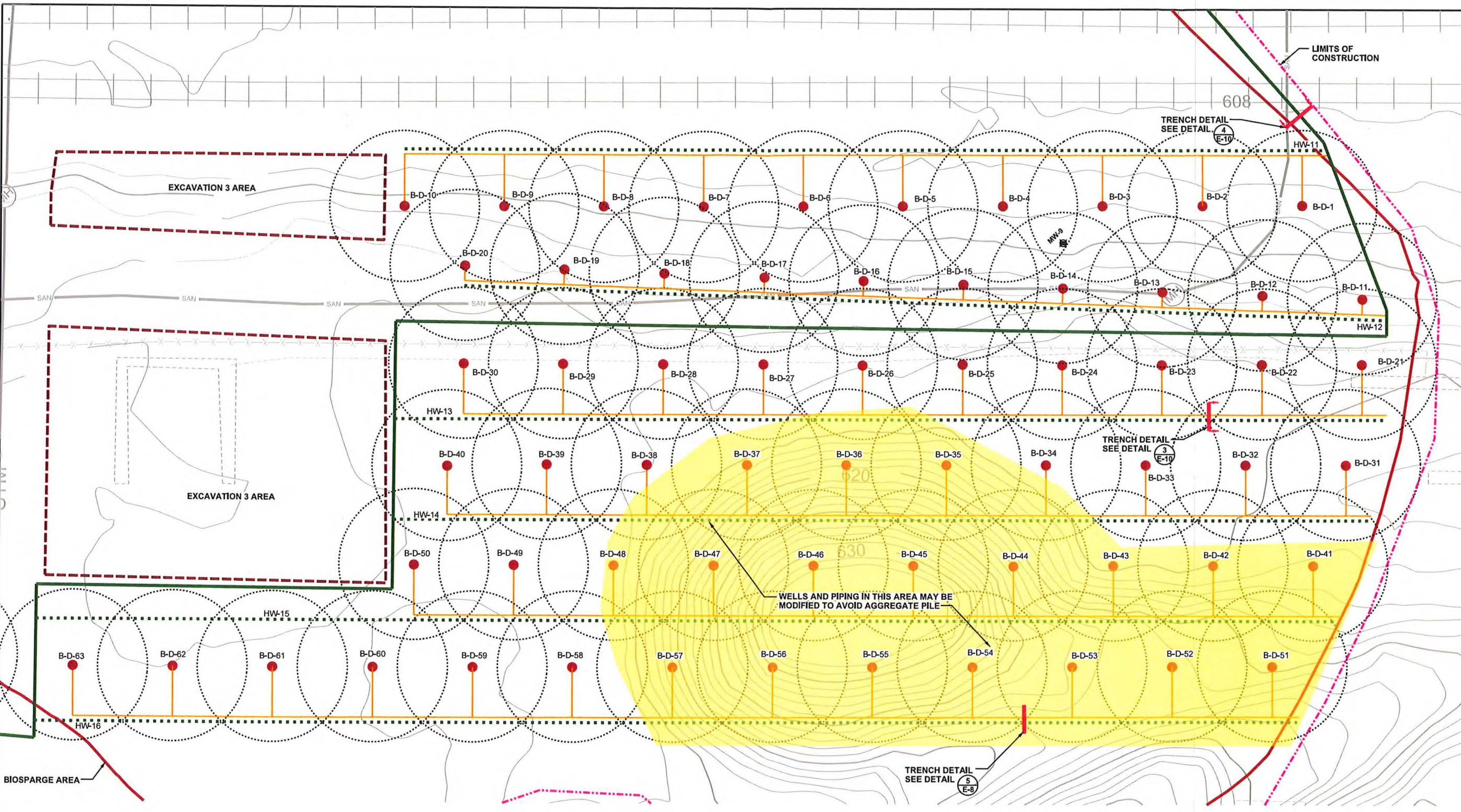

LEGEND

- 605 GROUND SURFACE ELEVATION
- S1M STORM SEWER PIPE
- SAN SANITARY SEWER PIPE
- RAILROAD
- LIMITS OF CONSTRUCTION
- MW-9 MONITORING WELL
- EXCAVATION AREA
- BIOSPARGE AREA
- HORIZONTAL SVE/BIOSPARGE MAIN HEADER PIPE
- HW-12 HORIZONTAL SVE PIPE
- B-D-1 BIOSPARGE LATERAL PIPE AND WELL
- ZONE OF INFLUENCE

NOTES:

1. HORIZONTAL COORDINATE SYSTEM: NAD 1983 DOUGLAS COUNTY, UNITS IN FEET.
2. 2016 - 3" RESOLUTION AIR PHOTO FROM DOUGLAS COUNTY.
3. STORM AND SANITARY DATE SUPPLIED BY DOUGLAS COUNTY GIS.
4. ELECTRIC, GAS AND WATER DATASETS SUPPLIED BY SUPERIOR WATER, LIGHT & POWER.
5. ZONE OF INFLUENCE ESTIMATED, TO BE FIELD-VERIFIED DURING PILOT TESTING.

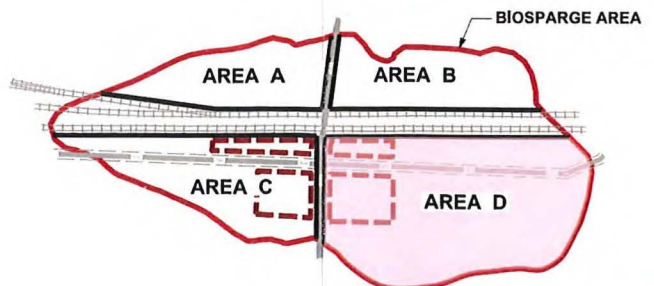

LOCATION MAP
NOT TO SCALE

DRAFT

Foth
Foth Infrastructure & Environment, LLC
2121 Innovation Court, Suite 100
P.O. Box 5095 | 1115-526
Phone: 820-487-2500

REUSE OF DOCUMENTS
THIS DOCUMENT HAS BEEN DEVELOPED FOR A SPECIFIC APPLICATION AND NOT FOR ANY OTHER USE. THE USER ASSUMES ALL LIABILITY FOR THE USE OF THIS DOCUMENT. APPROVAL OF FOTH INFRASTRUCTURE AND ENVIRONMENT, LLC, UNAPPROVED USE IS THE SOLE RESPONSIBILITY OF THE UNAUTHORIZED USER.

S&P

**UPLAND AREA REMEDIAL ACTION
DESIGN DRAWINGS
FOR THE
FORMER MGP SITE
SUPERIOR WATER, LIGHT & POWER**

DOUGLAS COUNTY
WISCONSIN

NO.	BY	DATE	DESCRIPTION

RECORD DRAWING OF COMPLETED CONSTRUCTION BY: _____ DATE _____
RECORD DRAWINGS OF COMPLETED CONSTRUCTION CONFORMING TO CONTRACTOR AND/OR OWNERS RECORDS. BY _____ DATE _____

DATE OF PREPARATION	
BY	DATE
SURVEYED	
DRAWN	JOW JUNE 2021
DESIGNED	
CHECKED	BDS1 JUNE 2021

**BIOSPARGE/
SVE DETAIL D**

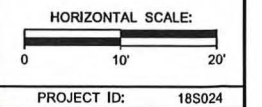

PROJECT ID: 18S024

E-5

p:\p\w\aps1\foth.com\pw_jei\Documents\Clients\Superior Water\Light Power\018S024\00\CAD\Drawings\Remedial Design\Well Profiles J-K-L-P.dgn
 6/17/2021 3:06:56 PM jow

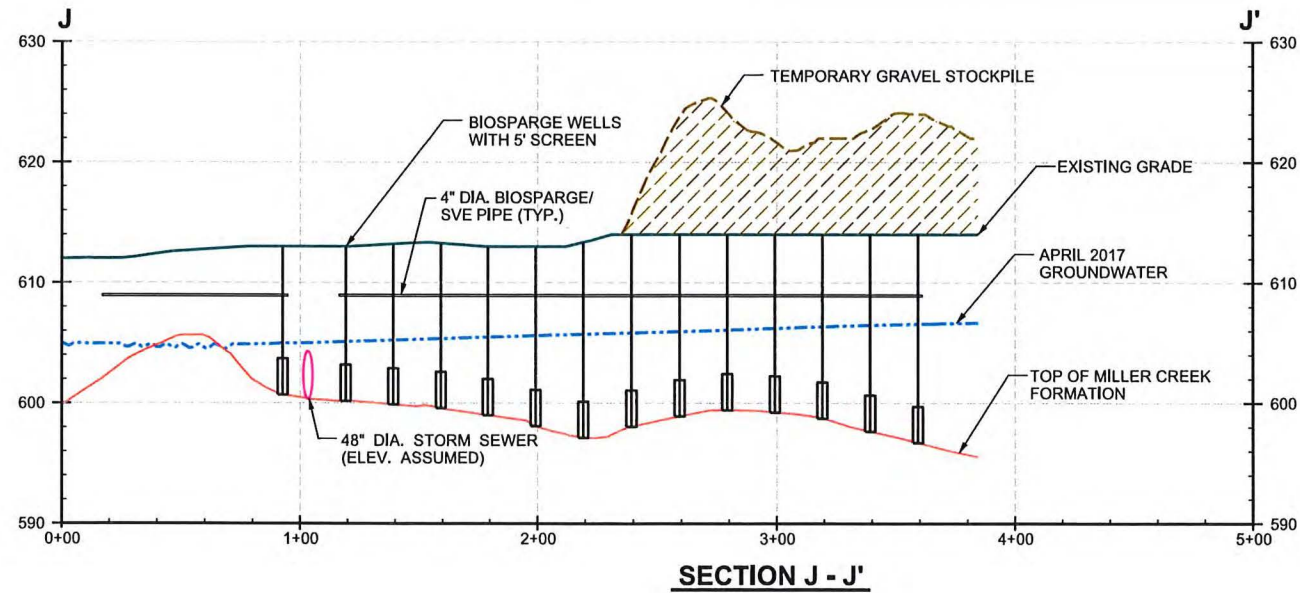

- NOTES:**
1. MINIMUM 3' RISER BETWEEN THE TOP OF SCREEN AND THE HIGH WATER TABLE.
 2. CAN INSTALL SCREEN INTO MILLER CREEK FORMATION UP TO 1.5 FT. (MINIMUM 1.5 FT. SCREEN ABOVE MILLER CREEK FORMATION)

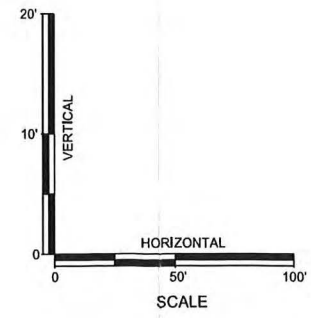
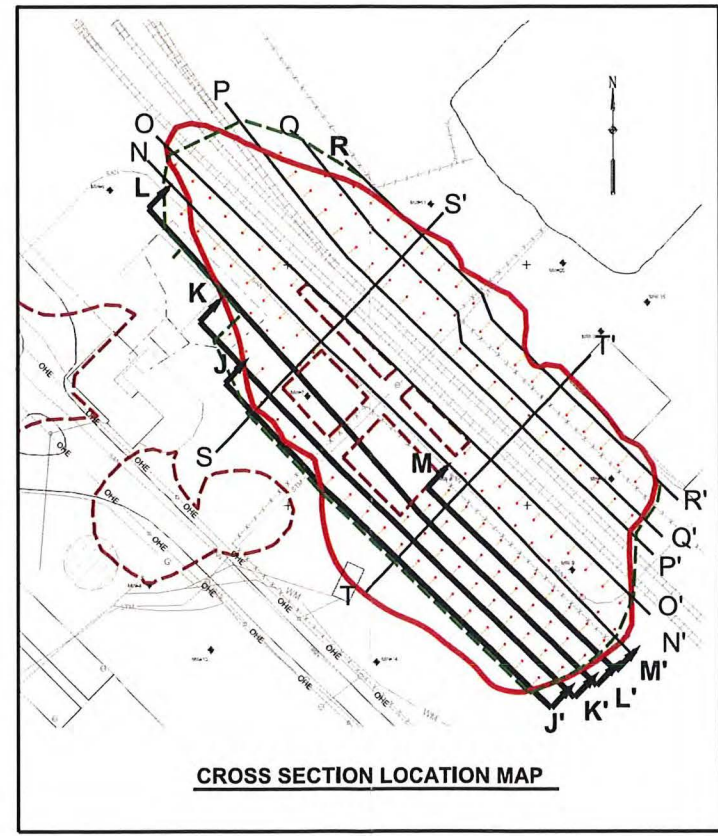
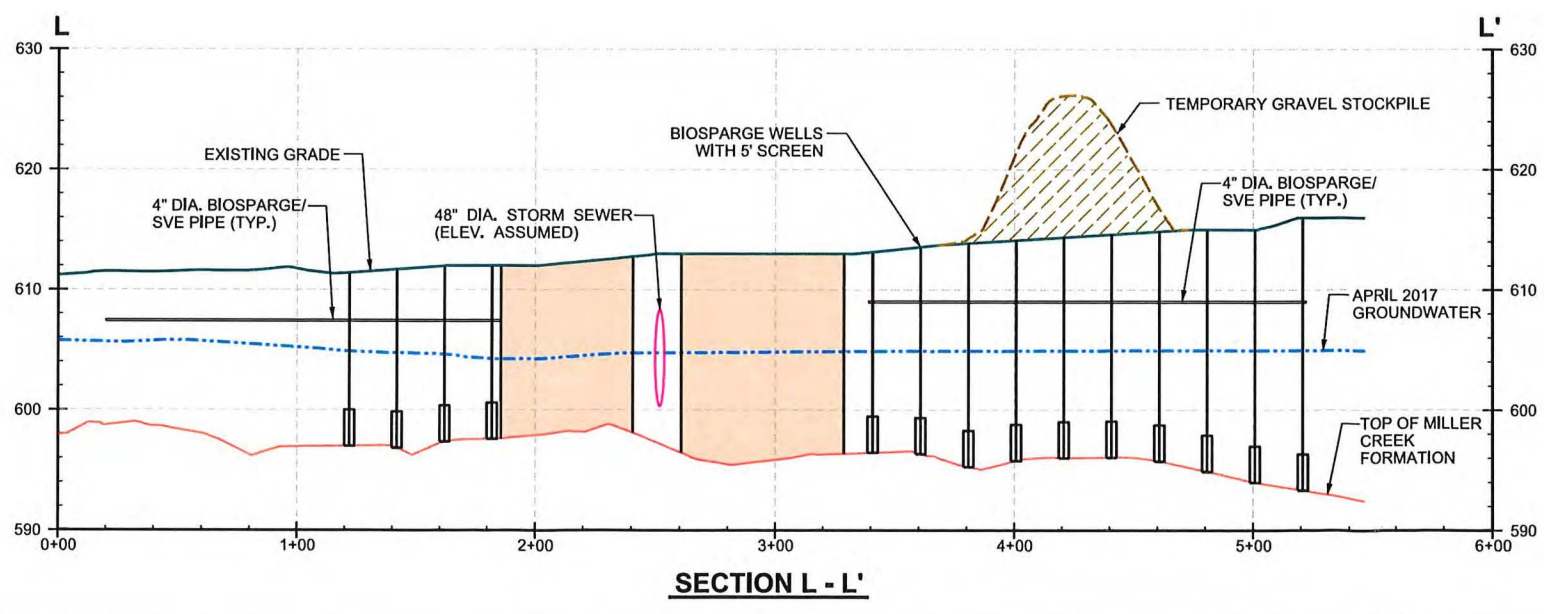
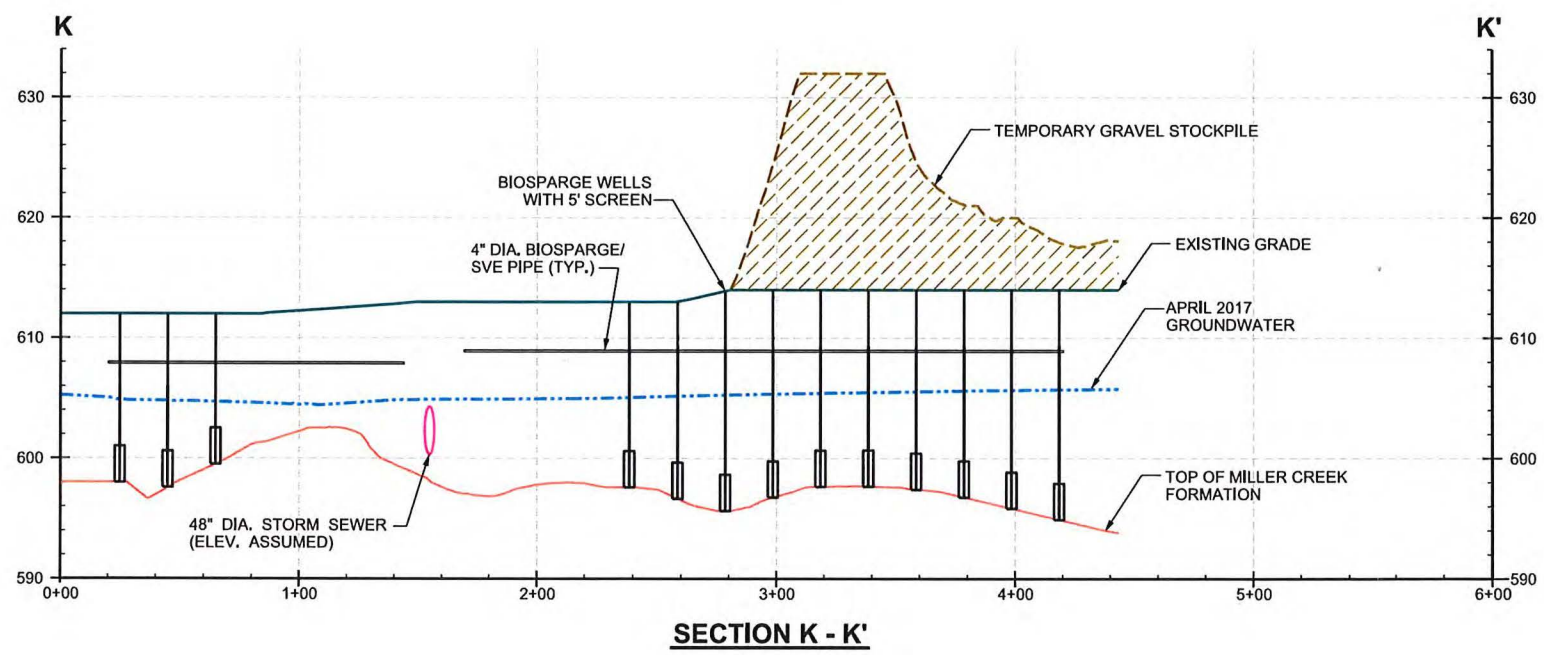
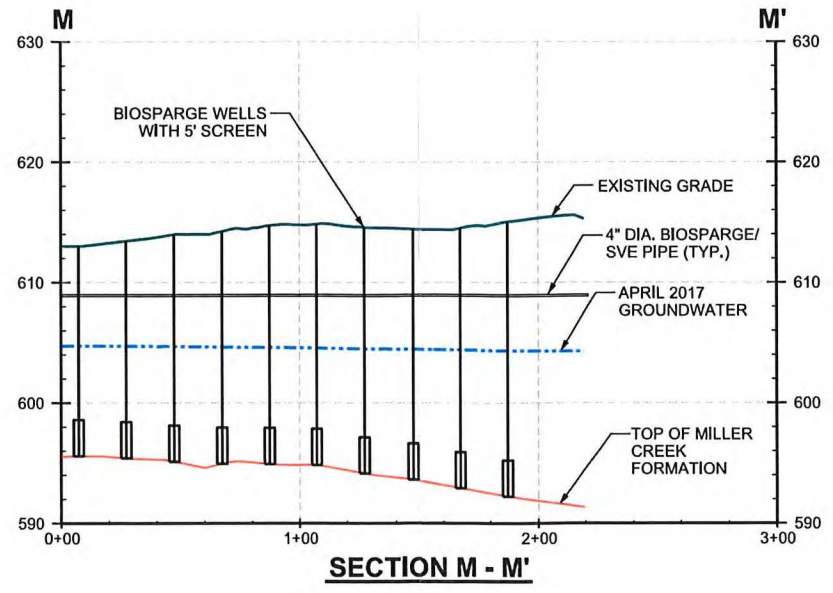

DRAFT

Foth
 Foth Infrastructure & Environment, LLC
 1000 Wisconsin Court, Suite 100
 P.O. Box 5995
 De Pere, WI 54115-5126
 Phone: 920-497-2500

REUSE OF DOCUMENTS
 THIS DOCUMENT HAS BEEN DEVELOPED FOR A SPECIFIC APPLICATION AND NOT FOR GENERAL USE. THEREFORE IT MAY NOT BE USED WITHOUT THE WRITTEN APPROVAL OF FOTH INFRASTRUCTURE AND ENVIRONMENT, LLC. UNAPPROVED USE IS THE SOLE RESPONSIBILITY OF THE UNAUTHORIZED USER.



**UPLAND AREA REMEDIAL ACTION
 DESIGN DRAWINGS
 FOR THE
 FORMER MGP SITE**

SUPERIOR WATER, LIGHT & POWER

DOUGLAS COUNTY
 WISCONSIN

NO.	BY	DATE	DESCRIPTION

RECORD DRAWING OF COMPLETED CONSTRUCTION BY:
 RECORDS DRAWINGS OF COMPLETED CONSTRUCTION
 CONFORMING TO CONTRACTOR AND/OR OWNERS RECORDS.
 BY: _____ DATE: _____

DATE OF PREPARATION	
BY	DATE
SURVEYED	
DRAWN	JOW JUNE 2021
DESIGNED	
CHECKED	BDS1 JUNE 2021

**BIOSPARGE / SVE
 WELL PROFILES
 J-J', K-K', L-L', M-M'**

SCALE: AS SHOWN

PROJECT ID: 18S024

E-6

p:\IPW-AFS_1\0h.com\PW_JE\Documents\Clients\Superior Water Light Power\0018S024\00CAD\Drawings\Remedial Design\Drawing E-7 Biosparge-SVE Well Profiles N O P.dgn
 6/17/2021 3:07:18 PM jow

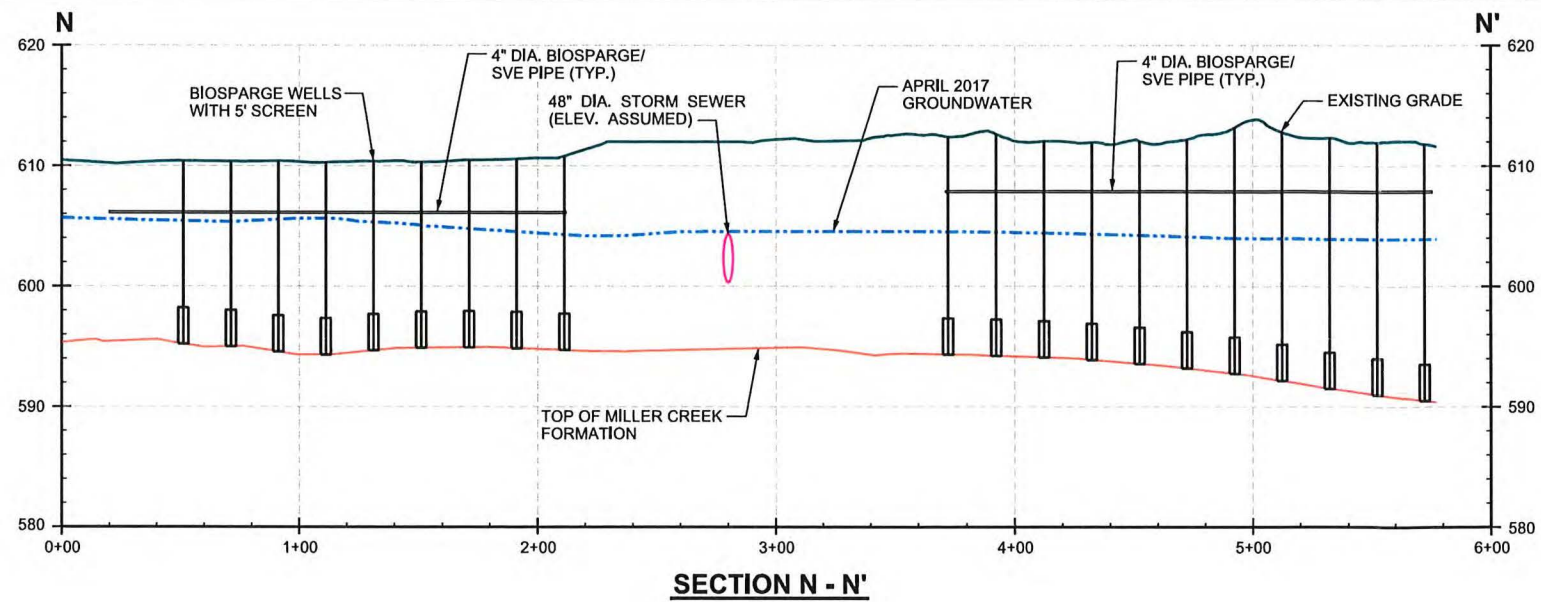

NOTES:

1. MINIMUM 3' RISER BETWEEN THE TOP OF SCREEN AND THE HIGH WATER TABLE.
2. CAN INSTALL SCREEN INTO MILLER CREEK FORMATION UP TO 1.5 FT. (MINIMUM 1.5 FT. SCREEN ABOVE MILLER CREEK FORMATION)

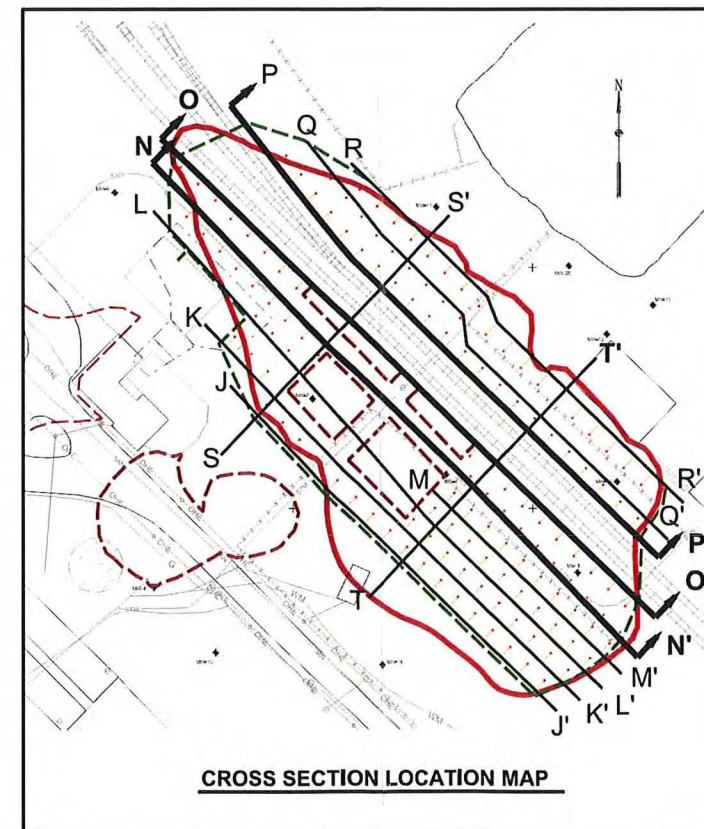
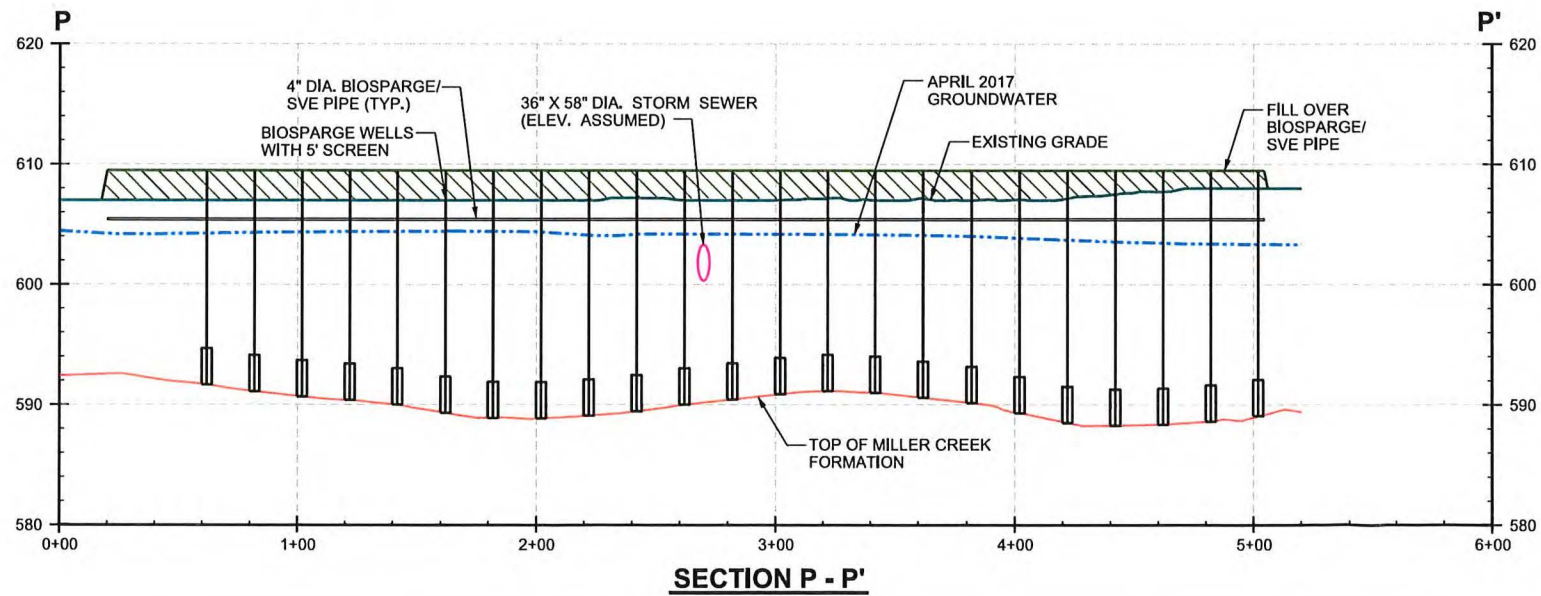
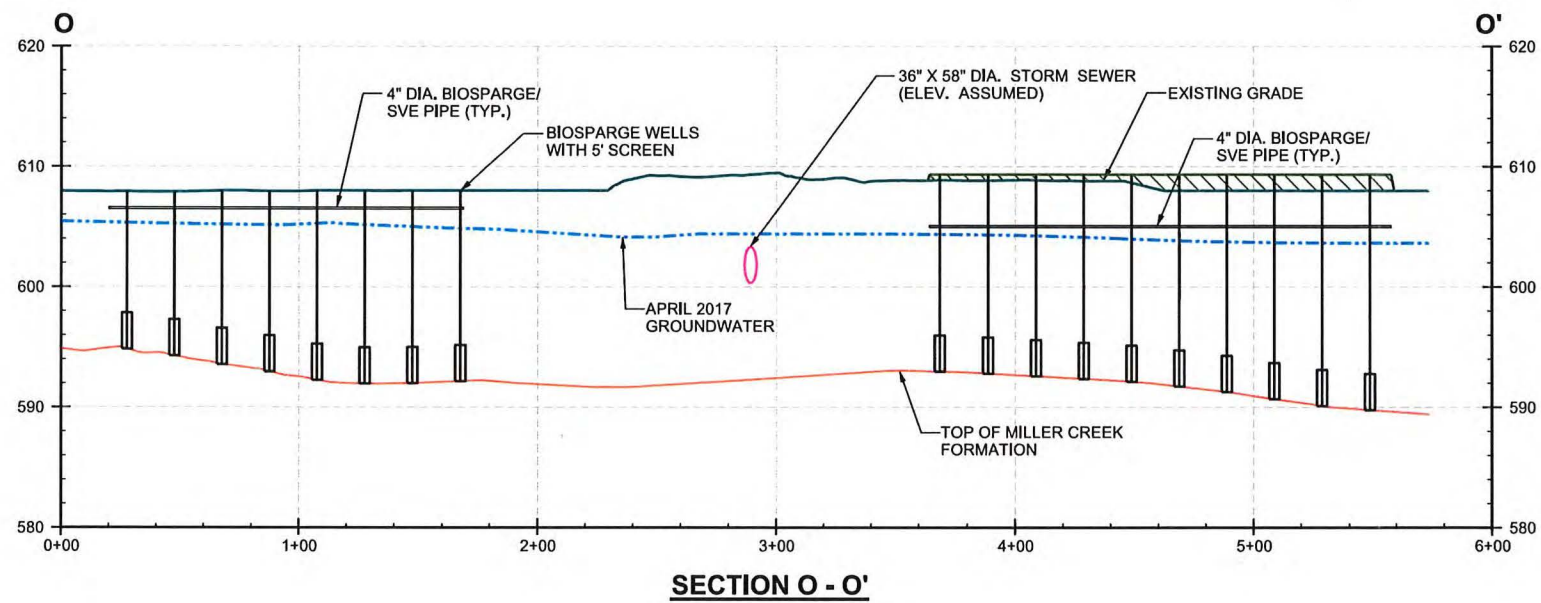
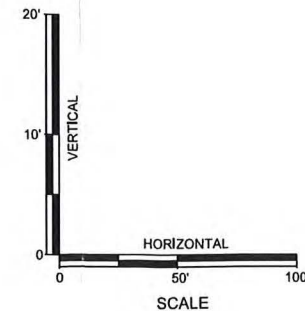

**UPLAND AREA REMEDIAL ACTION
 DESIGN DRAWINGS
 FOR THE
 FORMER MGP SITE**
SUPERIOR WATER, LIGHT & POWER
 DOUGLAS COUNTY WISCONSIN

NO.	BY	DATE	DESCRIPTION

RECORD DRAWING OF COMPLETED CONSTRUCTION BY: _____
 RECORD DRAWINGS OF COMPLETED CONSTRUCTION CONFORMING TO CONTRACTOR AND/OR OWNERS RECORDS.
 BY: _____ DATE: _____

DATE OF PREPARATION	
BY	DATE

**BIOSPARGE / SVE
 WELL PROFILES
 N-N', O-O', P-P'**

SCALE: AS SHOWN

PROJECT ID: 18S024

DRAFT

E-7

pw:\PWA-PS-1\foth.com\PW_1\Documents\Clients\Superior Water Light Power\0018S024\00\CAD\Drawings\Remedial Design\Well Profiles Q-R-S-T.dgn
 6/17/2021 3:07:25 PM jow

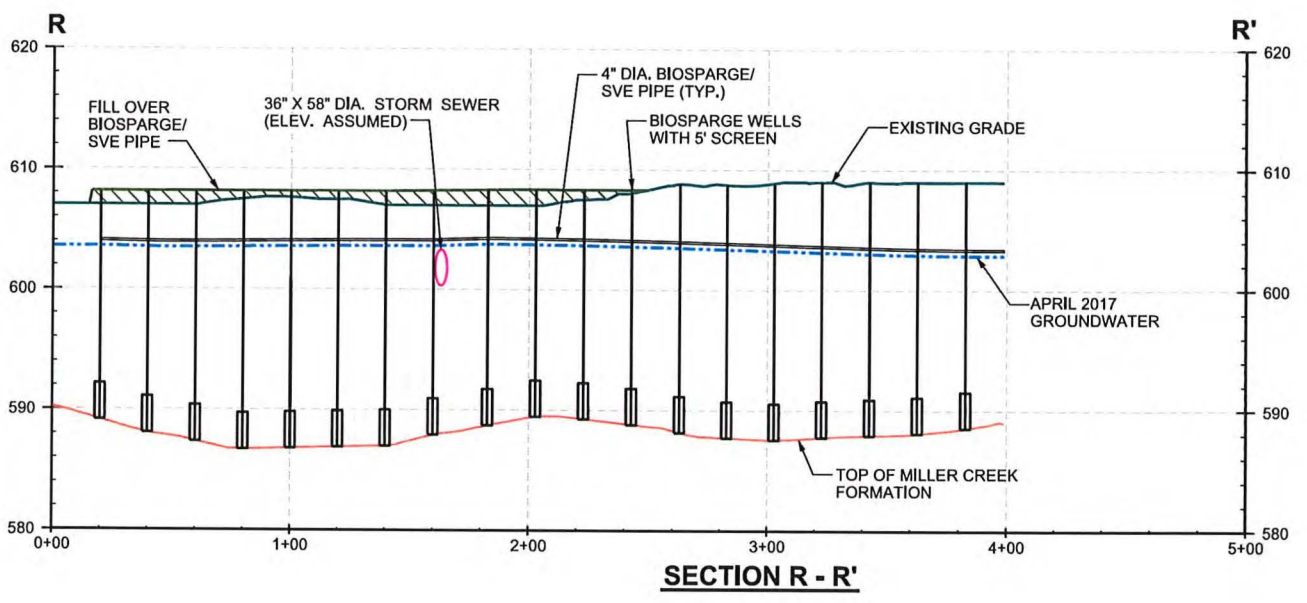
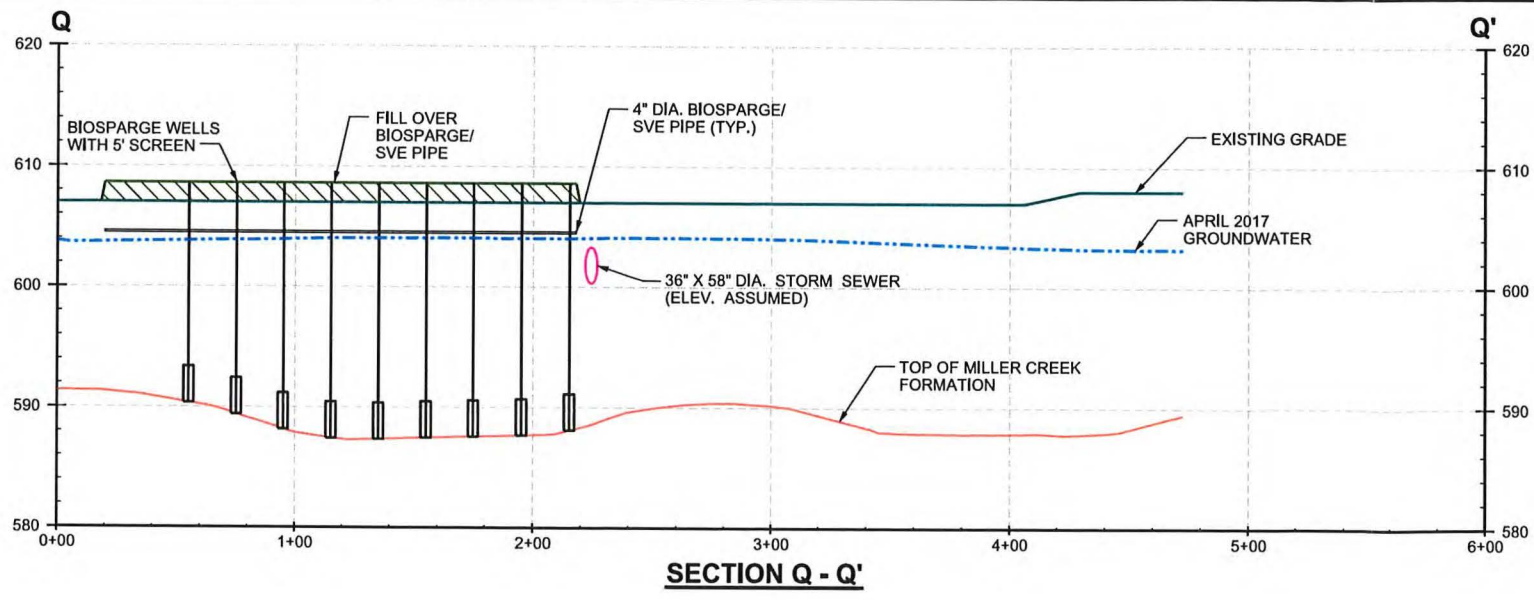

- NOTES:**
- MINIMUM 3' RISER BETWEEN THE TOP OF SCREEN AND THE HIGH WATER TABLE.
 - CAN INSTALL SCREEN INTO MILLER CREEK FORMATION UP TO 1.5 FT. (MINIMUM 1.5 FT. SCREEN ABOVE MILLER CREEK FORMATION)

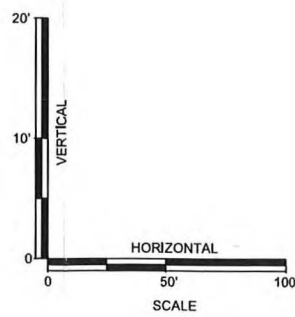
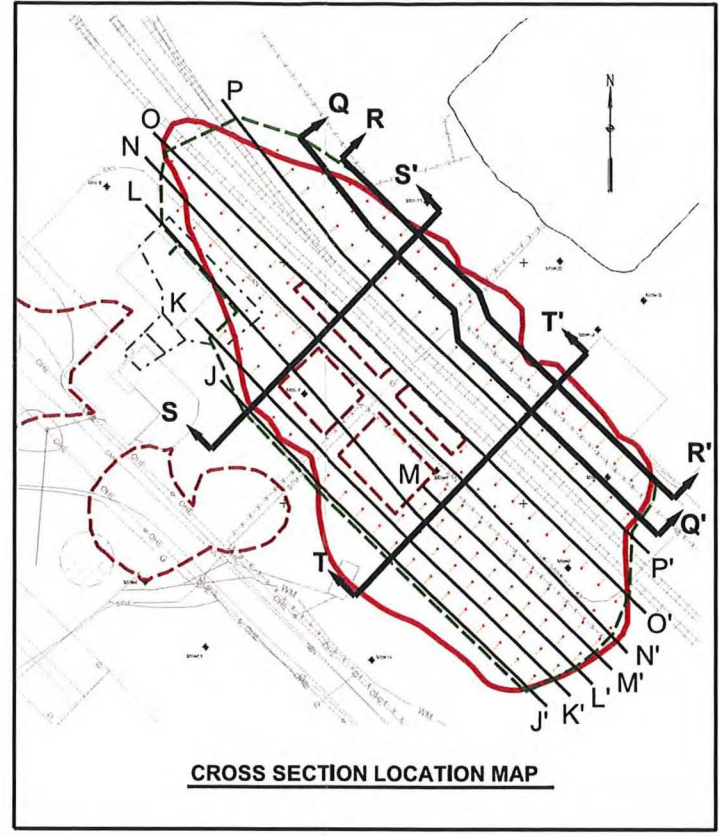
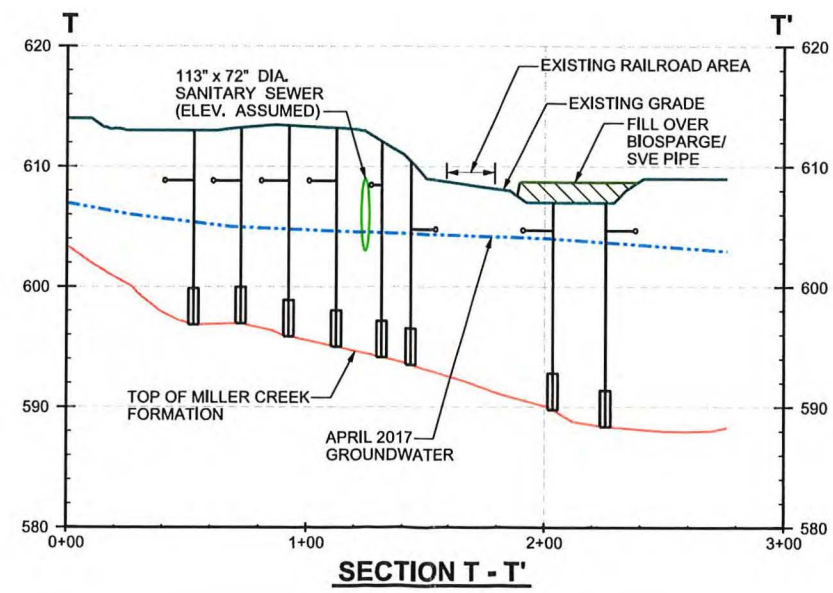
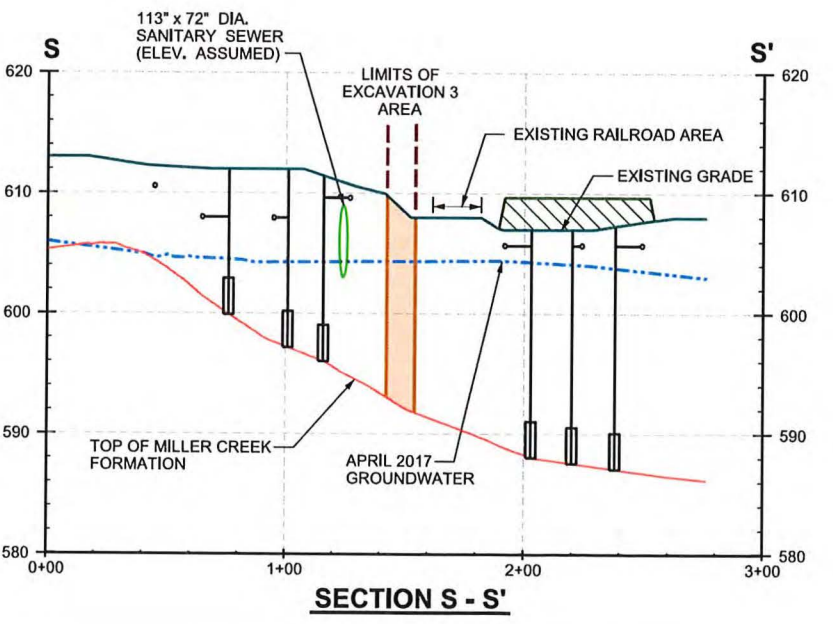

Foth
 Foth Infrastructure & Environment, LLC
 2121 Innovation Court, Suite 100
 P.O. Box 5095
 Appleton, WI 54912
 Phone: 920-497-2500

SW&P

UPLAND AREA REMEDIAL ACTION DESIGN DRAWINGS FOR THE FORMER MGP SITE
SUPERIOR WATER, LIGHT & POWER
 WISCONSIN
 DOUGLAS COUNTY

NO.	BY	DATE	DESCRIPTION

RECORD DRAWING OF COMPLETED CONSTRUCTION BY: _____
 RECORD DRAWINGS OF COMPLETED CONSTRUCTION CONFORMING TO CONTRACTOR AND/OR OWNERS RECORDS. BY: _____ DATE: _____

DATE OF PREPARATION	
BY	DATE
SURVEYED	
DRAWN	JOW JUNE 2021
DESIGNED	
CHECKED	BDS1 JUNE 2021

BIOSPARGE / SVE WELL PROFILES Q-Q', R-R', S-S', T-T'
 SCALE: AS SHOWN
 PROJECT ID: 18S024

DRAFT

E-8

p:\p\A-APS1_10th.com\FW_ID\Documents\Clients\Superior Water Light Power\0185024_00\CAD\Drawings\Remedial Design\Drawing F-1 Biosparge-SVE Equipment Layout.dgn
6/17/2021 3:07:37 PM jow

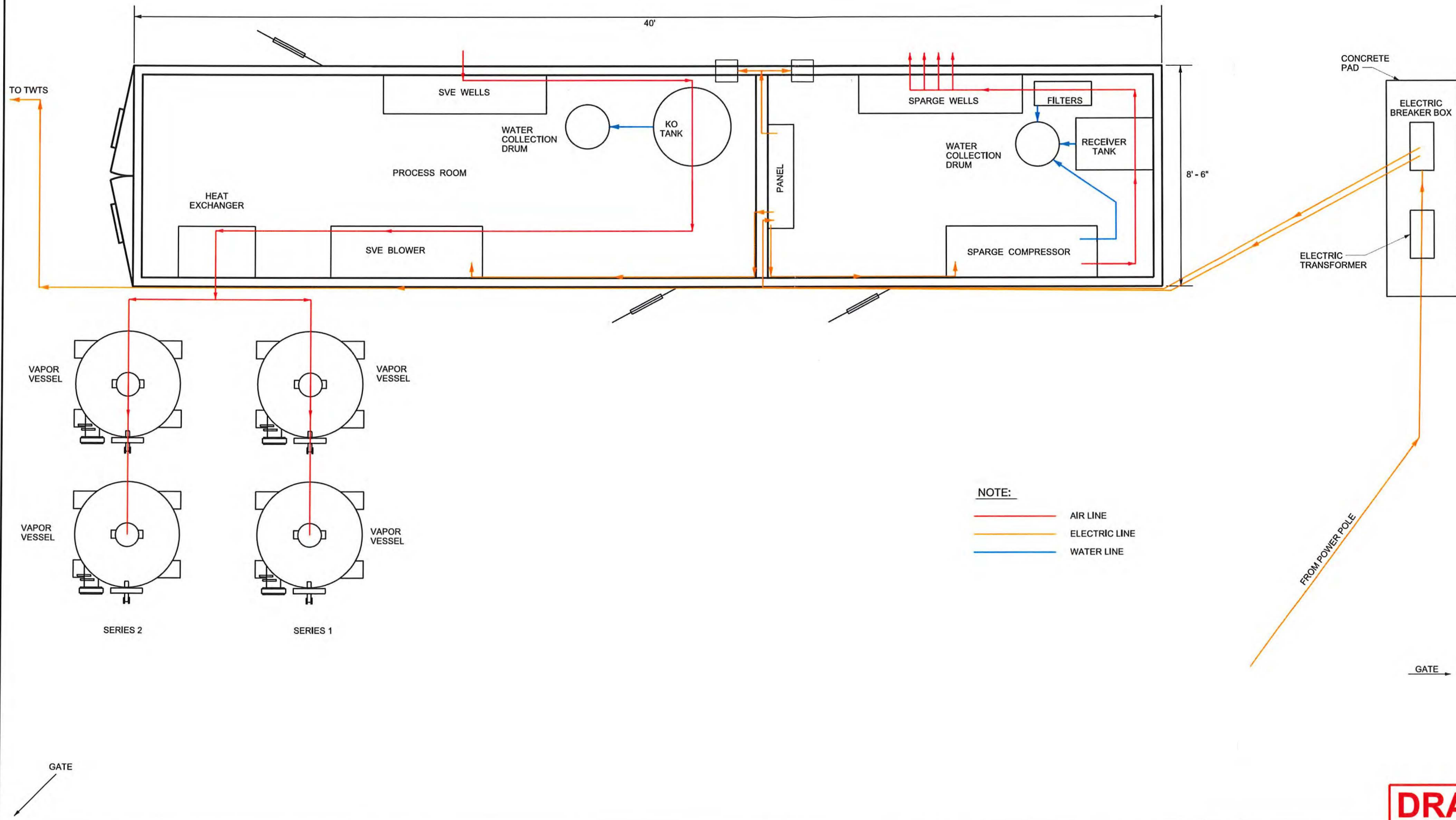

DRAFT

Foth
Foth Infrastructure & Environment, LLC
111 Wisconsin Court, Suite 100
P.O. Box 909
De Pere, WI 54115-1526
Phone: 920-497-2500

REUSE OF DOCUMENTS
THIS DOCUMENT HAS BEEN DEVELOPED FOR A SPECIFIC APPLICATION AND NOT FOR GENERAL USE. THEREFORE IT MAY NOT BE USED WITHOUT THE WRITTEN APPROVAL OF FOTH INFRASTRUCTURE AND ENVIRONMENT, LLC. UNAPPROVED USE IS THE SOLE RESPONSIBILITY OF THE UNAUTHORIZED USER.



**UPLAND AREA REMEDIAL ACTION
DESIGN DRAWINGS
FOR THE
FORMER MGP SITE**

SUPERIOR WATER, LIGHT & POWER

DOUGLAS COUNTY WISCONSIN

NO.	BY	DATE	DESCRIPTION
1	△		
2	△		
3	△		

RECORD DRAWING OF COMPLETED CONSTRUCTION BY:
RECORD DRAWINGS OF COMPLETED CONSTRUCTION
CONFORMING TO CONTRACTOR AND / OR OWNER'S RECORDS.
BY: _____ DATE: _____

DATE OF PREPARATION	
BY	DATE
SURVEYED	
DRAWN	JOW JUNE 2021
DESIGNED	
CHECKED	BDS1 JUNE 2021

**BIOSPARGE / SVE
EQUIPMENT
LAYOUT**

NOT TO SCALE

PROJECT ID: 18S024

F-1