

From: Bartholomew, Craig O CIV USARMY USAG (USA)
<craig.o.bartholomew2.civ@mail.mil>
Sent: Wednesday, September 22, 2021 1:57 PM
To: Zeichert, Timothy A - DNR
Cc: Herzog Blumer, Susan R CIV USARMY IMCOM (USA); Friedl, Brent A CIV
USARMY USAG (USA)
Subject: BRRTS No 02-42-581481 (UNCLASSIFIED)
Attachments: FTBP1 DETAILED SITE MAP.pdf; FTBP1 WELL INFORMATION.xlsx; WELL
PHOTOS.pdf

CAUTION: This email originated from outside the organization.
Do not click links or open attachments unless you recognize the sender and know the content is safe.

CLASSIFICATION: UNCLASSIFIED

Tim,

Addition of two feet of gravel, as part of a drainage control effort, has resulted in burial of thirteen of the flush-mount monitoring wells at Former Fire Training Burn Pit #1 (FTBP1; BRRTS No 02-42-581481; see attached map and photos). These wells are located within the PFAS plume that extends west of FTBP1 and will be needed during the RI/FS work. I just wanted you to know that the installation is in the process of retaining a certified driller to extend each of these wells above ground, install pro-tops bollards, and re-develop the wells. We want to make certain that they will be ready for sampling when the RI/FS work begins.

Please let me know if you have any questions. Thanks,

Craig O. Bartholomew
Environmental Protection Specialist
Directorate of Public Works
ATTN: AMIM-MCP-EC
2171 S. 8th Avenue
Fort McCoy, WI 54656
craig.o.bartholomew2.civ@mail.mil
Telework: (608) 633-5994
Office: (608) 388-8453 (DSN 280)
Fax (608) 388-6235

"We are the Army's Home"

CLASSIFICATION: UNCLASSIFIED

ATTACHMENT B.1.b.
DETAILED SITE MAP
CLOSURE REQUEST

FIRE TRAINING BURN PIT 1
BRRTS NO. 02-42-278852
FORT MCCOY, WISCONSIN

- FIBEROPTIC LINE
- MCCOY.DPW.Fence
- INTERMITTENT STREAM
- PERENNIAL STREAM

ELECTRIC LINE

- ELECTRIC LINE
- LIGHT POLE

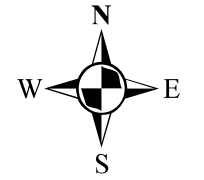

AUGUST 2015

1 inch = 135 feet

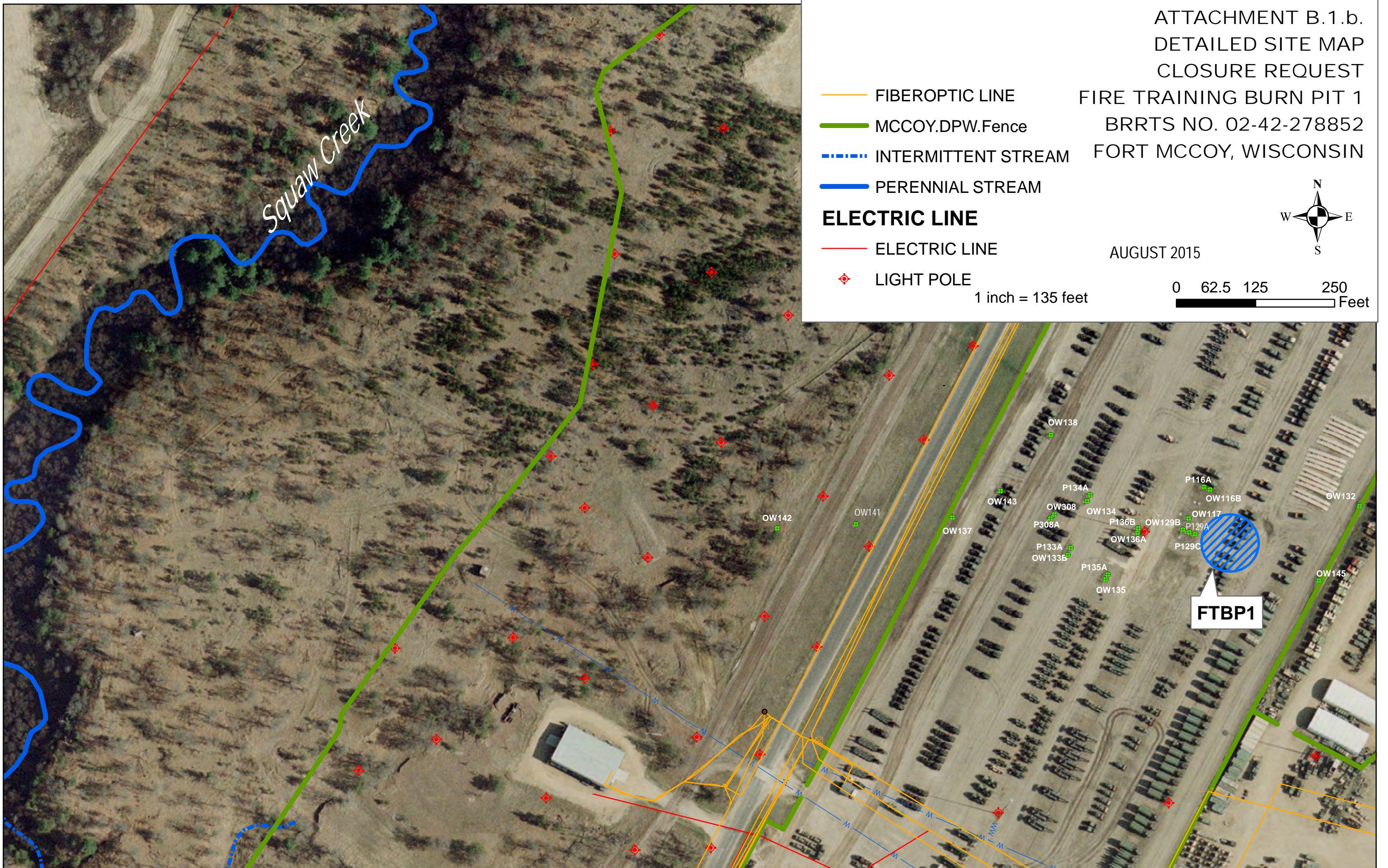
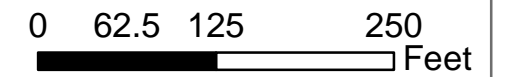

FTBP1
WELL INFORMATION

WELL	DEPTH (feet)	SCREEN LENGTH (feet)
P133A	40	5
OW133B	18	10
P134A	40	5
OW134	18	10
P135A	40.5	5
OW135	18	10
P136B	18	10
OW136A	40.5	5
OW137	18	10
OW138	18	10
OW143	18	10
P308A	40	5
OW308	18	10

MONITORING WELLS TO LENGTHENED



P133A-OW133B



P134A-OW134

MONITORING WELLS TO LENGTHENED



OW135-P135A



OW136A-P136B

MONITORING WELLS TO LENGTHENED



OW136A-P136B



OW137

MONITORING WELLS TO LENGTHENED



OW138



OW143

MONITORING WELLS TO LENGTHENED



OW308-P308A