

Notice: This form may be used to comply with the requirements of s. NR 716.14 (2), Wis. Adm. Code; however, use of this form is not required. An alternate format may be used. The rule requires that notification be provided to 1) property owners when someone else is conducting the sampling, 2) to occupants of property belonging to the responsible person, and 3) to owners and occupants of property that does not belong to the responsible person but has been affected by contamination arising on his or her property. Notification is required within 10 business days of receiving the sample results. Personal information collected will be used for program administration and may be provided to requesters to the extent required by Wisconsin's Open Records law [ss. 19.31-19.39, Wis. Stats.].

NOTE: Under s. NR 716.14, Wis. Adm. Code, the responsible party must also submit sample results and other required information to the DNR. We recommend that copies of the sample results notifications be included with that submittal, along with all attachments. Using the same format used for data presentation for a closure request may be helpful to all parties. See s. NR 716.14, Wis. Adm. Code for the full list of information to be submitted to the DNR.

Notification of Property Owners and Occupants:

This notification form has been provided to you in order to provide the results of environmental sampling that has been conducted on property that you own or occupy. Samples were collected in accordance with the methods identified in the site investigation work plan, in accordance with s. NR. 716.09 and 716.13, Wis. Adm. Code. This sampling was conducted as a result of contamination originating at the following location.

Site Information

Site Name		DNR ID # (BRRTS #)	
Pershing Plaza Shopping Center (Former Lakeside Cleaners)		02-30-582211	
Address	City	State	ZIP Code
7536 Pershing Blvd	Kenosha	WI	53142

Responsible Party

The person(s) responsible for completing this environmental investigation is:

Property Owner

Jomblee, Inc.

Address	City	State	ZIP Code
4930 Ascot Lane	Madison	WI	53711

Contact Person

Robert Reuschlein

Phone Number (include area code) (608) 230-6640
--

Person or company that collected samples

Giles Engineering Associates, Inc.

Sample Results (Results Attached)

Reason for Sampling: Routine Other (define) _____

The contaminants that have been identified at this time on property that you own or occupy include:

Contaminant	In Soil?		In Groundwater?	
	Yes	No	Yes	No
Gasoline	<input type="radio"/>	<input type="radio"/>	<input type="radio"/>	<input checked="" type="radio"/>
Diesel or Fuel Oil	<input type="radio"/>	<input type="radio"/>	<input type="radio"/>	<input checked="" type="radio"/>
Solvents	<input type="radio"/>	<input type="radio"/>	<input checked="" type="radio"/>	<input type="radio"/>
Heavy Metals	<input type="radio"/>	<input type="radio"/>	<input type="radio"/>	<input checked="" type="radio"/>
Pesticides	<input type="radio"/>	<input type="radio"/>	<input type="radio"/>	<input checked="" type="radio"/>
Other: _____	<input type="radio"/>	<input type="radio"/>	<input type="radio"/>	<input checked="" type="radio"/>

This sampling event included sampling of a drinking water well. <input type="radio"/> Yes <input checked="" type="radio"/> No
If yes, the sampled drinking water well had detectable contaminants. <input type="radio"/> Yes <input type="radio"/> No

Contaminants in Vapor

	Yes	No
Indoor Air	<input type="radio"/>	<input type="radio"/>
Sub-slab	<input type="radio"/>	<input type="radio"/>
Exterior Soil Gas	<input type="radio"/>	<input type="radio"/>

Site Investigation Sample Results Notification

Form 4400-249 (R 03/14)

Page 2 of 2

Attached are:

- A map that shows the locations from which samples were collected. (The map needs to meet the requirements of s. NR 716.15 (4), Wis. Adm. Code.)
- A data table with specific contaminant levels at each sample location and whether or not the sample results exceed state standards.
- A copy of the laboratory results.

You are not identified as the person that is responsible for this contamination. However, your cooperation is important. Property owners may become legally responsible for contamination if they do not allow access to the person that is responsible so that person may complete the environmental investigation and clean up activities.

Option for written exemption: You have the option of requesting a written liability exemption from the DNR for contamination that originated on another property, or on property that you lease. To do this, you must present an adequate environmental assessment of your property and pay a \$700 fee for review of this information. If you are interested in this option, please see DNR publication # RR 589, "When Contamination Crosses a Property Line - Rights and Responsibilities of Property Owners", available at: dnr.wi.gov/files/PDF/pubs/rr/rr589.pdf.

Contact Information

Please address questions regarding this notification, or requests for additional information to the contact person listed above, or to one of the following contacts:

Environmental Consultant

Company Name		Contact Person Last Name		First Name	
Giles Engineering Associate, Inc.		Owens		Stephen	
Address			City	State	ZIP Code
N8 W22350 Johnson Dr.			Waukesha	WI	53186
Phone # (inc. area code)	Email				
(262) 544-0118	sowens@gilesengr.com				

Select which agency: Natural Resources Agriculture, Trade and Consumer Protection

State of Wisconsin Department of Natural Resources

Contact Person Last Name		First Name		Phone # (inc. area code)	
Vang		May		(414) 232-0126	
Address			City	State	ZIP Code
2300 N. Dr. Martin Luther King Dr.			Milwaukee	WI	53212-3128
Email					
May.Vang@wisconsin.gov					

LEGEND:

MW-1	GROUNDWATER MONITORING WELL
VP-1	SUB-SLAB VAPOR POINT
IA-1	INDOOR AIR SAMPLE
B-4	SOIL BORING
B-1	PREVIOUS HAND AUGER (BY SIGMA GROUP)
GP-1	PREVIOUS GEOPROBE SOIL BORING (BY SIGMA GROUP)
Fire Hydrant	FIRE HYDRANT
Catch Basin	CATCH BASIN
Manhole	MANHOLE
BM	BENCHMARK: TOP OF FIRE HYDRANT. ASSUMED ELEVATION = 100.0'

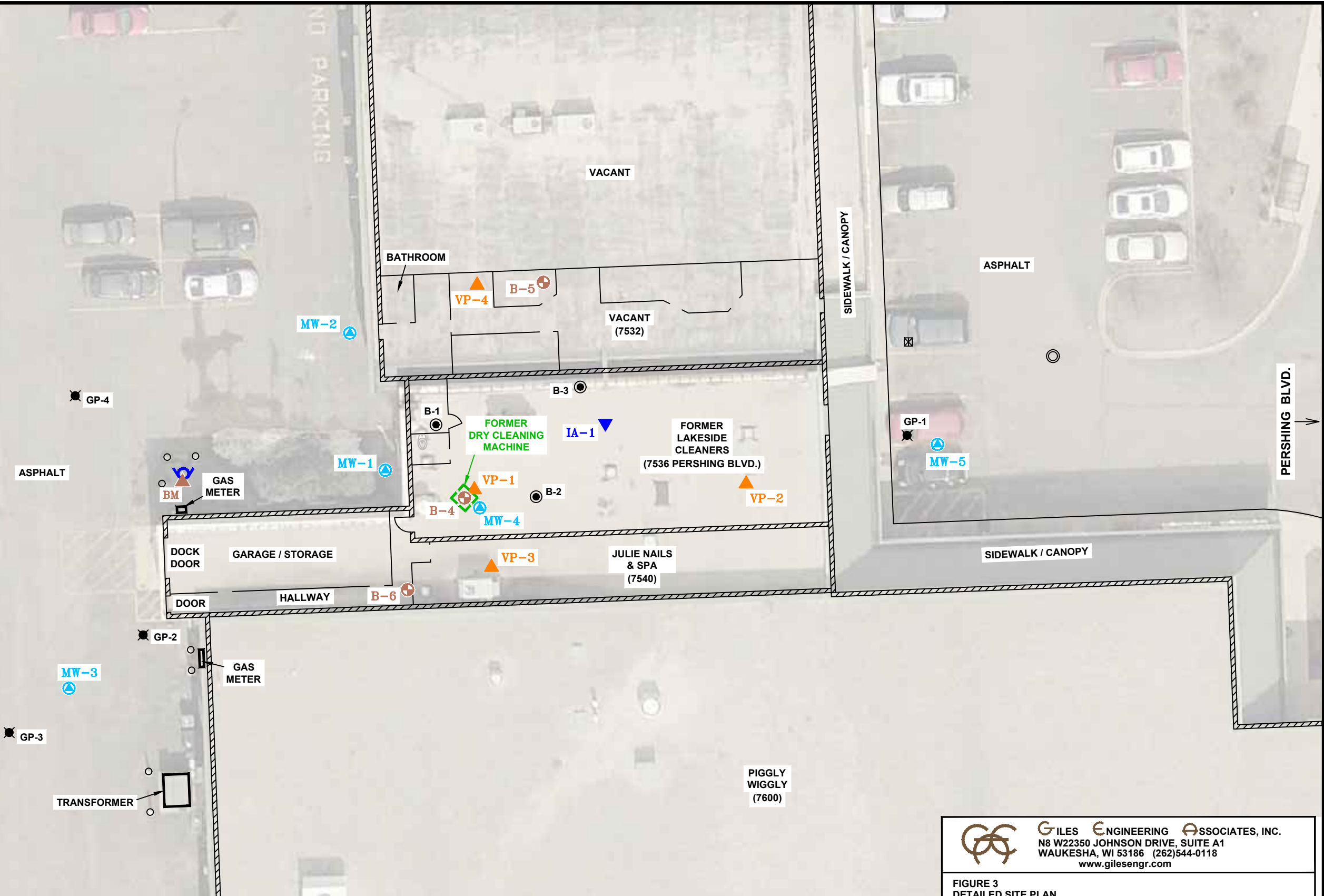

NOTES:
 1.) EXISTING FEATURES ARE APPROXIMATE BASED ON AERIAL PHOTOGRAPHY AND FIELD OBSERVATIONS.

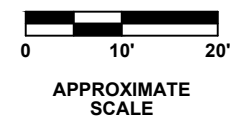

GILES ENGINEERING ASSOCIATES, INC.
 N8 W22350 JOHNSON DRIVE, SUITE A1
 WAUKESHA, WI 53186 (262)544-0118
 www.gilesengr.com

FIGURE 3
 DETAILED SITE PLAN
 PERSHING PLAZA SHOPPING CENTER
 (FORMER LAKESIDE CLEANERS)
 7536 PERSHING BOULEVARD
 KENOSHA, WISCONSIN

DESIGNED	DRAWN	SCALE	DATE	REVISED
SMO/KMH	<i>Jed</i>	approx. 1"=20'	10-08-19	04-23-20
PROJECT NO.: 1E-1902007			CAD No. 1E1902007C3	

**TABLE 2
GROUNDWATER ANALYTICAL RESULTS**

Pershing Plaza Shopping Center
(Former Lakeside Cleaners Lease Space)
7536 Pershing Plaza Boulevard
Kenosha, Wisconsin
Project Number 1E-1902007

Analyte	Sample Location												NR 140 ¹ PAL (µg/L)	NR 140 ¹ ES (µg/L)	
	MW-1			MW-2			MW-3			MW-4		MW-5			
Sample Date	8/2/19	5/7/20	10/13/20	8/2/19	5/7/20	10/13/20	8/2/19	5/7/20	10/13/20	5/7/20	10/13/20	5/7/20	10/13/20		
DTW (ft TOC)	6.78	6.91	7.38	4.45	4.63	4.50	10.11	3.91	8.87	6.60	6.63	10.23	4.78		
Detected VOCs (µg/L)															
cis-1,2-Dichloroethene	<0.37	0.44 J	<0.39	<0.37	<0.39	<0.39	<0.37	<0.39	<0.39	0.40 J	1.29	<0.39	<0.39	7	70
Tetrachloroethene (PCE)	<0.38	(1.37)	(1.76)	<0.38	<0.33	<0.33	<0.38	<0.33	<0.33	9.40	16.4	<0.33	<0.33	0.5	5
Trichloroethene (TCE)	<0.30	(1.54)	(2.5)	<0.30	<0.47	<0.47	<0.30	<0.47	<0.47	<0.47	<0.47	<0.47	<0.47	0.5	5

Notes:

¹Wisconsin Administrative Code Natural Resources Chapter (NR) 140

PAL: Preventive Action Limit

ES: Enforcement Standard

DTW (ft TOC): Depth to water in feet, below top of casing

VOCs: Volatile Organic Compounds

µg/L: Micrograms per Liter; equivalent to parts per billion (ppb)

Concentrations expressed in (Italics / Blue / Parentheses) exceed NR 140 Preventive Action Limit

Concentrations expressed in Red / Underline exceed NR 140 Enforcement Standard

Synergy Environmental Lab, INC

1990 Prospect Ct., Appleton, WI 54914 *P 920-830-2455 * F 920-733-0631

STEVE OWENS
GILES ENGINEERING
N8 W22350 JOHNSON DRIVE
WAUKESHA, WI 53186

Report Date 19-Oct-20

Project Name PERSHING PLAZA
Project # 1E-1902007

Invoice # E38623

Lab Code 5038623A
Sample ID MW-1
Sample Matrix Water
Sample Date 10/13/2020

	Result	Unit	LOD	LOQ	Dil	Method	Ext Date	Run Date	Analyst	Code
Organic										
VOC's										
Benzene	< 0.33	ug/l	0.33		1	1	8260B	10/16/2020	CJR	1
Bromobenzene	< 0.26	ug/l	0.26	0.84	1	1	8260B	10/16/2020	CJR	1
Bromodichloromethane	< 0.33	ug/l	0.33		1	1	8260B	10/16/2020	CJR	1
Bromoform	< 0.65	ug/l	0.65	2.1	1	1	8260B	10/16/2020	CJR	1
tert-Butylbenzene	< 0.61	ug/l	0.61	1.9	1	1	8260B	10/16/2020	CJR	1
sec-Butylbenzene	< 0.32	ug/l	0.32		1	1	8260B	10/16/2020	CJR	1
n-Butylbenzene	< 0.28	ug/l	0.28	0.89	1	1	8260B	10/16/2020	CJR	1
Carbon Tetrachloride	< 0.31	ug/l	0.31	0.98	1	1	8260B	10/16/2020	CJR	1
Chlorobenzene	< 0.39	ug/l	0.39	1.2	1	1	8260B	10/16/2020	CJR	1
Chloroethane	< 1.1	ug/l	1.1	3.6	1	1	8260B	10/16/2020	CJR	1
Chloroform	< 0.44	ug/l	0.44	1.4	1	1	8260B	10/16/2020	CJR	1
Chloromethane	< 0.8	ug/l	0.8	2.5	1	1	8260B	10/16/2020	CJR	1
2-Chlorotoluene	< 0.32	ug/l	0.32		1	1	8260B	10/16/2020	CJR	1
4-Chlorotoluene	< 0.3	ug/l	0.3	0.96	1	1	8260B	10/16/2020	CJR	1
1,2-Dibromo-3-chloropropane	< 0.82	ug/l	0.82	2.6	1	1	8260B	10/16/2020	CJR	1
Dibromochloromethane	< 0.23	ug/l	0.23	0.74	1	1	8260B	10/16/2020	CJR	1
1,4-Dichlorobenzene	< 0.36	ug/l	0.36	1.1	1	1	8260B	10/16/2020	CJR	1
1,3-Dichlorobenzene	< 0.31	ug/l	0.31	0.98	1	1	8260B	10/16/2020	CJR	1
1,2-Dichlorobenzene	< 0.32	ug/l	0.32		1	1	8260B	10/16/2020	CJR	1
Dichlorodifluoromethane	< 0.45	ug/l	0.45	1.4	1	1	8260B	10/16/2020	CJR	1
1,2-Dichloroethane	< 0.39	ug/l	0.39	1.3	1	1	8260B	10/16/2020	CJR	1
1,1-Dichloroethane	< 0.46	ug/l	0.46	1.5	1	1	8260B	10/16/2020	CJR	1
1,1-Dichloroethene	< 0.5	ug/l	0.5	1.6	1	1	8260B	10/16/2020	CJR	1
cis-1,2-Dichloroethene	< 0.39	ug/l	0.39	1.2	1	1	8260B	10/16/2020	CJR	1
trans-1,2-Dichloroethene	< 0.37	ug/l	0.37	1.2	1	1	8260B	10/16/2020	CJR	1

Project Name PERSHING PLAZA
Project # 1E-1902007

Invoice # E38623

Lab Code 5038623A
Sample ID MW-1
Sample Matrix Water
Sample Date 10/13/2020

	Result	Unit	LOD	LOQ	Dil	Method	Ext Date	Run Date	Analyst	Code
1,2-Dichloropropane	< 0.38	ug/l	0.38	1.2	1	8260B		10/16/2020	CJR	1
1,3-Dichloropropane	< 0.35	ug/l	0.35	1.1	1	8260B		10/16/2020	CJR	1
trans-1,3-Dichloropropene	< 0.3	ug/l	0.3	0.94	1	8260B		10/16/2020	CJR	1
cis-1,3-Dichloropropene	< 0.36	ug/l	0.36	1.1	1	8260B		10/16/2020	CJR	1
Di-isopropyl ether	< 0.34	ug/l	0.34	1.1	1	8260B		10/16/2020	CJR	1
EDB (1,2-Dibromoethane)	< 0.24	ug/l	0.24	0.75	1	8260B		10/16/2020	CJR	1
Ethylbenzene	< 0.32	ug/l	0.32	1	1	8260B		10/16/2020	CJR	1
Hexachlorobutadiene	< 0.72	ug/l	0.72	2.3	1	8260B		10/16/2020	CJR	1
Isopropylbenzene	< 0.32	ug/l	0.32	1	1	8260B		10/16/2020	CJR	1
p-Isopropyltoluene	< 0.47	ug/l	0.47	1.5	1	8260B		10/16/2020	CJR	1
Methylene chloride	< 1.32	ug/l	1.32	4.21	1	8260B		10/16/2020	CJR	1
Methyl tert-butyl ether (MTBE)	< 0.47	ug/l	0.47	1.5	1	8260B		10/16/2020	CJR	1
Naphthalene	< 1.1	ug/l	1.1	3.6	1	8260B		10/16/2020	CJR	1
n-Propylbenzene	< 0.33	ug/l	0.33	1.1	1	8260B		10/16/2020	CJR	1
1,1,2,2-Tetrachloroethane	< 0.37	ug/l	0.37	1.2	1	8260B		10/16/2020	CJR	1
1,1,1,2-Tetrachloroethane	< 0.88	ug/l	0.88	3.3	1	8260B		10/16/2020	CJR	1
Tetrachloroethene	1.76	ug/l	0.33	1	1	8260B		10/16/2020	CJR	1
Toluene	< 0.26	ug/l	0.26	0.83	1	8260B		10/16/2020	CJR	1
1,2,4-Trichlorobenzene	< 0.44	ug/l	0.44	1.4	1	8260B		10/16/2020	CJR	1
1,2,3-Trichlorobenzene	< 1	ug/l	1	3.2	1	8260B		10/16/2020	CJR	1
1,1,1-Trichloroethane	< 0.3	ug/l	0.3	0.95	1	8260B		10/16/2020	CJR	1
1,1,2-Trichloroethane	< 0.36	ug/l	0.36	1.1	1	8260B		10/16/2020	CJR	1
Trichloroethene (TCE)	2.5	ug/l	0.47	1.5	1	8260B		10/16/2020	CJR	1
Trichlorofluoromethane	< 0.42	ug/l	0.42	1.3	1	8260B		10/16/2020	CJR	1
1,2,4-Trimethylbenzene	< 0.3	ug/l	0.3	0.96	1	8260B		10/16/2020	CJR	1
1,3,5-Trimethylbenzene	< 0.32	ug/l	0.32	1	1	8260B		10/16/2020	CJR	1
Vinyl Chloride	< 0.2	ug/l	0.2	0.65	1	8260B		10/16/2020	CJR	1
m&p-Xylene	< 1.1	ug/l	1.1	3.3	1	8260B		10/16/2020	CJR	1
o-Xylene	< 0.38	ug/l	0.38	1.2	1	8260B		10/16/2020	CJR	1
SUR - Toluene-d8	107	REC %			1	8260B		10/16/2020	CJR	1
SUR - Dibromofluoromethane	116	REC %			1	8260B		10/16/2020	CJR	1
SUR - 1,2-Dichloroethane-d4	103	REC %			1	8260B		10/16/2020	CJR	1
SUR - 4-Bromofluorobenzene	115	REC %			1	8260B		10/16/2020	CJR	1

Project Name PERSHING PLAZA
 Project # 1E-1902007

Invoice # E38623

Lab Code 5038623B
 Sample ID MW-2
 Sample Matrix Water
 Sample Date 10/13/2020

	Result	Unit	LOD	LOQ	Dil	Method	Ext Date	Run Date	Analyst	Code
Organic										
VOC's										
Benzene	< 0.33	ug/l	0.33		1	8260B		10/16/2020	CJR	1
Bromobenzene	< 0.26	ug/l	0.26	0.84	1	8260B		10/16/2020	CJR	1
Bromodichloromethane	< 0.33	ug/l	0.33		1	8260B		10/16/2020	CJR	1
Bromoform	< 0.65	ug/l	0.65	2.1	1	8260B		10/16/2020	CJR	1
tert-Butylbenzene	< 0.61	ug/l	0.61	1.9	1	8260B		10/16/2020	CJR	1
sec-Butylbenzene	< 0.32	ug/l	0.32		1	8260B		10/16/2020	CJR	1
n-Butylbenzene	< 0.28	ug/l	0.28	0.89	1	8260B		10/16/2020	CJR	1
Carbon Tetrachloride	< 0.31	ug/l	0.31	0.98	1	8260B		10/16/2020	CJR	1
Chlorobenzene	< 0.39	ug/l	0.39	1.2	1	8260B		10/16/2020	CJR	1
Chloroethane	< 1.1	ug/l	1.1	3.6	1	8260B		10/16/2020	CJR	1
Chloroform	< 0.44	ug/l	0.44	1.4	1	8260B		10/16/2020	CJR	1
Chloromethane	< 0.8	ug/l	0.8	2.5	1	8260B		10/16/2020	CJR	1
2-Chlorotoluene	< 0.32	ug/l	0.32		1	8260B		10/16/2020	CJR	1
4-Chlorotoluene	< 0.3	ug/l	0.3	0.96	1	8260B		10/16/2020	CJR	1
1,2-Dibromo-3-chloropropane	< 0.82	ug/l	0.82	2.6	1	8260B		10/16/2020	CJR	1
Dibromochloromethane	< 0.23	ug/l	0.23	0.74	1	8260B		10/16/2020	CJR	1
1,4-Dichlorobenzene	< 0.36	ug/l	0.36	1.1	1	8260B		10/16/2020	CJR	1
1,3-Dichlorobenzene	< 0.31	ug/l	0.31	0.98	1	8260B		10/16/2020	CJR	1
1,2-Dichlorobenzene	< 0.32	ug/l	0.32		1	8260B		10/16/2020	CJR	1
Dichlorodifluoromethane	< 0.45	ug/l	0.45	1.4	1	8260B		10/16/2020	CJR	1
1,2-Dichloroethane	< 0.39	ug/l	0.39	1.3	1	8260B		10/16/2020	CJR	1
1,1-Dichloroethane	< 0.46	ug/l	0.46	1.5	1	8260B		10/16/2020	CJR	1
1,1-Dichloroethene	< 0.5	ug/l	0.5	1.6	1	8260B		10/16/2020	CJR	1
cis-1,2-Dichloroethene	< 0.39	ug/l	0.39	1.2	1	8260B		10/16/2020	CJR	1
trans-1,2-Dichloroethene	< 0.37	ug/l	0.37	1.2	1	8260B		10/16/2020	CJR	1
1,2-Dichloropropane	< 0.38	ug/l	0.38	1.2	1	8260B		10/16/2020	CJR	1
1,3-Dichloropropane	< 0.35	ug/l	0.35	1.1	1	8260B		10/16/2020	CJR	1
trans-1,3-Dichloropropene	< 0.3	ug/l	0.3	0.94	1	8260B		10/16/2020	CJR	1
cis-1,3-Dichloropropene	< 0.36	ug/l	0.36	1.1	1	8260B		10/16/2020	CJR	1
Di-isopropyl ether	< 0.34	ug/l	0.34	1.1	1	8260B		10/16/2020	CJR	1
EDB (1,2-Dibromoethane)	< 0.24	ug/l	0.24	0.75	1	8260B		10/16/2020	CJR	1
Ethylbenzene	< 0.32	ug/l	0.32		1	8260B		10/16/2020	CJR	1
Hexachlorobutadiene	< 0.72	ug/l	0.72	2.3	1	8260B		10/16/2020	CJR	1
Isopropylbenzene	< 0.32	ug/l	0.32		1	8260B		10/16/2020	CJR	1
p-Isopropyltoluene	< 0.47	ug/l	0.47	1.5	1	8260B		10/16/2020	CJR	1
Methylene chloride	< 1.32	ug/l	1.32	4.21	1	8260B		10/16/2020	CJR	1
Methyl tert-butyl ether (MTBE)	< 0.47	ug/l	0.47	1.5	1	8260B		10/16/2020	CJR	1
Naphthalene	< 1.1	ug/l	1.1	3.6	1	8260B		10/16/2020	CJR	1
n-Propylbenzene	< 0.33	ug/l	0.33	1.1	1	8260B		10/16/2020	CJR	1
1,1,2,2-Tetrachloroethane	< 0.37	ug/l	0.37	1.2	1	8260B		10/16/2020	CJR	1
1,1,1,2-Tetrachloroethane	< 0.88	ug/l	0.88	3.3	1	8260B		10/16/2020	CJR	1
Tetrachloroethene	< 0.33	ug/l	0.33		1	8260B		10/16/2020	CJR	1
Toluene	< 0.26	ug/l	0.26	0.83	1	8260B		10/16/2020	CJR	1
1,2,4-Trichlorobenzene	< 0.44	ug/l	0.44	1.4	1	8260B		10/16/2020	CJR	1

Project Name PERSHING PLAZA
Project # 1E-1902007

Invoice # E38623

Lab Code 5038623B
Sample ID MW-2
Sample Matrix Water
Sample Date 10/13/2020

	Result	Unit	LOD	LOQ	Dil	Method	Ext Date	Run Date	Analyst	Code
1,2,3-Trichlorobenzene	< 1	ug/l	1	3.2	1	8260B		10/16/2020	CJR	1
1,1,1-Trichloroethane	< 0.3	ug/l	0.3	0.95	1	8260B		10/16/2020	CJR	1
1,1,2-Trichloroethane	< 0.36	ug/l	0.36	1.1	1	8260B		10/16/2020	CJR	1
Trichloroethene (TCE)	< 0.47	ug/l	0.47	1.5	1	8260B		10/16/2020	CJR	1
Trichlorofluoromethane	< 0.42	ug/l	0.42	1.3	1	8260B		10/16/2020	CJR	1
1,2,4-Trimethylbenzene	< 0.3	ug/l	0.3	0.96	1	8260B		10/16/2020	CJR	1
1,3,5-Trimethylbenzene	< 0.32	ug/l	0.32	1	1	8260B		10/16/2020	CJR	1
Vinyl Chloride	< 0.2	ug/l	0.2	0.65	1	8260B		10/16/2020	CJR	1
m&p-Xylene	< 1.1	ug/l	1.1	3.3	1	8260B		10/16/2020	CJR	1
o-Xylene	< 0.38	ug/l	0.38	1.2	1	8260B		10/16/2020	CJR	1
SUR - 1,2-Dichloroethane-d4	98	REC %			1	8260B		10/16/2020	CJR	1
SUR - 4-Bromofluorobenzene	106	REC %			1	8260B		10/16/2020	CJR	1
SUR - Dibromofluoromethane	114	REC %			1	8260B		10/16/2020	CJR	1
SUR - Toluene-d8	108	REC %			1	8260B		10/16/2020	CJR	1

Project Name PERSHING PLAZA
Project # 1E-1902007

Invoice # E38623

Lab Code 5038623C
Sample ID MW-3
Sample Matrix Water
Sample Date 10/13/2020

	Result	Unit	LOD	LOQ	Dil	Method	Ext Date	Run Date	Analyst	Code
Organic										
VOC's										
Benzene	< 0.33	ug/l	0.33	1	1	8260B		10/16/2020	CJR	1
Bromobenzene	< 0.26	ug/l	0.26	0.84	1	8260B		10/16/2020	CJR	1
Bromodichloromethane	< 0.33	ug/l	0.33	1	1	8260B		10/16/2020	CJR	1
Bromoform	< 0.65	ug/l	0.65	2.1	1	8260B		10/16/2020	CJR	1
tert-Butylbenzene	< 0.61	ug/l	0.61	1.9	1	8260B		10/16/2020	CJR	1
sec-Butylbenzene	< 0.32	ug/l	0.32	1	1	8260B		10/16/2020	CJR	1
n-Butylbenzene	< 0.28	ug/l	0.28	0.89	1	8260B		10/16/2020	CJR	1
Carbon Tetrachloride	< 0.31	ug/l	0.31	0.98	1	8260B		10/16/2020	CJR	1
Chlorobenzene	< 0.39	ug/l	0.39	1.2	1	8260B		10/16/2020	CJR	1
Chloroethane	< 1.1	ug/l	1.1	3.6	1	8260B		10/16/2020	CJR	1
Chloroform	< 0.44	ug/l	0.44	1.4	1	8260B		10/16/2020	CJR	1
Chloromethane	< 0.8	ug/l	0.8	2.5	1	8260B		10/16/2020	CJR	1
2-Chlorotoluene	< 0.32	ug/l	0.32	1	1	8260B		10/16/2020	CJR	1
4-Chlorotoluene	< 0.3	ug/l	0.3	0.96	1	8260B		10/16/2020	CJR	1
1,2-Dibromo-3-chloropropane	< 0.82	ug/l	0.82	2.6	1	8260B		10/16/2020	CJR	1
Dibromochloromethane	< 0.23	ug/l	0.23	0.74	1	8260B		10/16/2020	CJR	1
1,4-Dichlorobenzene	< 0.36	ug/l	0.36	1.1	1	8260B		10/16/2020	CJR	1
1,3-Dichlorobenzene	< 0.31	ug/l	0.31	0.98	1	8260B		10/16/2020	CJR	1
1,2-Dichlorobenzene	< 0.32	ug/l	0.32	1	1	8260B		10/16/2020	CJR	1
Dichlorodifluoromethane	< 0.45	ug/l	0.45	1.4	1	8260B		10/16/2020	CJR	1
1,2-Dichloroethane	< 0.39	ug/l	0.39	1.3	1	8260B		10/16/2020	CJR	1
1,1-Dichloroethane	< 0.46	ug/l	0.46	1.5	1	8260B		10/16/2020	CJR	1
1,1-Dichloroethene	< 0.5	ug/l	0.5	1.6	1	8260B		10/16/2020	CJR	1
cis-1,2-Dichloroethene	< 0.39	ug/l	0.39	1.2	1	8260B		10/16/2020	CJR	1
trans-1,2-Dichloroethene	< 0.37	ug/l	0.37	1.2	1	8260B		10/16/2020	CJR	1
1,2-Dichloropropane	< 0.38	ug/l	0.38	1.2	1	8260B		10/16/2020	CJR	1
1,3-Dichloropropane	< 0.35	ug/l	0.35	1.1	1	8260B		10/16/2020	CJR	1
trans-1,3-Dichloropropene	< 0.3	ug/l	0.3	0.94	1	8260B		10/16/2020	CJR	1
cis-1,3-Dichloropropene	< 0.36	ug/l	0.36	1.1	1	8260B		10/16/2020	CJR	1
Di-isopropyl ether	< 0.34	ug/l	0.34	1.1	1	8260B		10/16/2020	CJR	1
EDB (1,2-Dibromoethane)	< 0.24	ug/l	0.24	0.75	1	8260B		10/16/2020	CJR	1
Ethylbenzene	< 0.32	ug/l	0.32	1	1	8260B		10/16/2020	CJR	1
Hexachlorobutadiene	< 0.72	ug/l	0.72	2.3	1	8260B		10/16/2020	CJR	1
Isopropylbenzene	< 0.32	ug/l	0.32	1	1	8260B		10/16/2020	CJR	1
p-Isopropyltoluene	< 0.47	ug/l	0.47	1.5	1	8260B		10/16/2020	CJR	1
Methylene chloride	< 1.32	ug/l	1.32	4.21	1	8260B		10/16/2020	CJR	1
Methyl tert-butyl ether (MTBE)	< 0.47	ug/l	0.47	1.5	1	8260B		10/16/2020	CJR	1
Naphthalene	< 1.1	ug/l	1.1	3.6	1	8260B		10/16/2020	CJR	1
n-Propylbenzene	< 0.33	ug/l	0.33	1.1	1	8260B		10/16/2020	CJR	1
1,1,2,2-Tetrachloroethane	< 0.37	ug/l	0.37	1.2	1	8260B		10/16/2020	CJR	1
1,1,1,2-Tetrachloroethane	< 0.88	ug/l	0.88	3.3	1	8260B		10/16/2020	CJR	1
Tetrachloroethene	< 0.33	ug/l	0.33	1	1	8260B		10/16/2020	CJR	1
Toluene	< 0.26	ug/l	0.26	0.83	1	8260B		10/16/2020	CJR	1
1,2,4-Trichlorobenzene	< 0.44	ug/l	0.44	1.4	1	8260B		10/16/2020	CJR	1

Project Name PERSHING PLAZA
Project # 1E-1902007

Invoice # E38623

Lab Code 5038623C
Sample ID MW-3
Sample Matrix Water
Sample Date 10/13/2020

	Result	Unit	LOD	LOQ	Dil	Method	Ext Date	Run Date	Analyst	Code
1,2,3-Trichlorobenzene	< 1	ug/l	1	3.2	1	8260B		10/16/2020	CJR	1
1,1,1-Trichloroethane	< 0.3	ug/l	0.3	0.95	1	8260B		10/16/2020	CJR	1
1,1,2-Trichloroethane	< 0.36	ug/l	0.36	1.1	1	8260B		10/16/2020	CJR	1
Trichloroethene (TCE)	< 0.47	ug/l	0.47	1.5	1	8260B		10/16/2020	CJR	1
Trichlorofluoromethane	< 0.42	ug/l	0.42	1.3	1	8260B		10/16/2020	CJR	1
1,2,4-Trimethylbenzene	< 0.3	ug/l	0.3	0.96	1	8260B		10/16/2020	CJR	1
1,3,5-Trimethylbenzene	< 0.32	ug/l	0.32	1	1	8260B		10/16/2020	CJR	1
Vinyl Chloride	< 0.2	ug/l	0.2	0.65	1	8260B		10/16/2020	CJR	1
m&p-Xylene	< 1.1	ug/l	1.1	3.3	1	8260B		10/16/2020	CJR	1
o-Xylene	< 0.38	ug/l	0.38	1.2	1	8260B		10/16/2020	CJR	1
SUR - Dibromofluoromethane	116	REC %			1	8260B		10/16/2020	CJR	1
SUR - 1,2-Dichloroethane-d4	104	REC %			1	8260B		10/16/2020	CJR	1
SUR - 4-Bromofluorobenzene	110	REC %			1	8260B		10/16/2020	CJR	1
SUR - Toluene-d8	111	REC %			1	8260B		10/16/2020	CJR	1

Project Name PERSHING PLAZA
 Project # 1E-1902007

Invoice # E38623

Lab Code 5038623D
 Sample ID MW-4
 Sample Matrix Water
 Sample Date 10/13/2020

	Result	Unit	LOD	LOQ	Dil	Method	Ext Date	Run Date	Analyst	Code
Organic										
VOC's										
Benzene	< 0.33	ug/l	0.33		1	8260B		10/16/2020	CJR	1
Bromobenzene	< 0.26	ug/l	0.26	0.84	1	8260B		10/16/2020	CJR	1
Bromodichloromethane	< 0.33	ug/l	0.33		1	8260B		10/16/2020	CJR	1
Bromoform	< 0.65	ug/l	0.65	2.1	1	8260B		10/16/2020	CJR	1
tert-Butylbenzene	< 0.61	ug/l	0.61	1.9	1	8260B		10/16/2020	CJR	1
sec-Butylbenzene	< 0.32	ug/l	0.32		1	8260B		10/16/2020	CJR	1
n-Butylbenzene	< 0.28	ug/l	0.28	0.89	1	8260B		10/16/2020	CJR	1
Carbon Tetrachloride	< 0.31	ug/l	0.31	0.98	1	8260B		10/16/2020	CJR	1
Chlorobenzene	< 0.39	ug/l	0.39	1.2	1	8260B		10/16/2020	CJR	1
Chloroethane	< 1.1	ug/l	1.1	3.6	1	8260B		10/16/2020	CJR	1
Chloroform	< 0.44	ug/l	0.44	1.4	1	8260B		10/16/2020	CJR	1
Chloromethane	< 0.8	ug/l	0.8	2.5	1	8260B		10/16/2020	CJR	1
2-Chlorotoluene	< 0.32	ug/l	0.32		1	8260B		10/16/2020	CJR	1
4-Chlorotoluene	< 0.3	ug/l	0.3	0.96	1	8260B		10/16/2020	CJR	1
1,2-Dibromo-3-chloropropane	< 0.82	ug/l	0.82	2.6	1	8260B		10/16/2020	CJR	1
Dibromochloromethane	< 0.23	ug/l	0.23	0.74	1	8260B		10/16/2020	CJR	1
1,4-Dichlorobenzene	< 0.36	ug/l	0.36	1.1	1	8260B		10/16/2020	CJR	1
1,3-Dichlorobenzene	< 0.31	ug/l	0.31	0.98	1	8260B		10/16/2020	CJR	1
1,2-Dichlorobenzene	< 0.32	ug/l	0.32		1	8260B		10/16/2020	CJR	1
Dichlorodifluoromethane	< 0.45	ug/l	0.45	1.4	1	8260B		10/16/2020	CJR	1
1,2-Dichloroethane	< 0.39	ug/l	0.39	1.3	1	8260B		10/16/2020	CJR	1
1,1-Dichloroethane	< 0.46	ug/l	0.46	1.5	1	8260B		10/16/2020	CJR	1
1,1-Dichloroethene	< 0.5	ug/l	0.5	1.6	1	8260B		10/16/2020	CJR	1
cis-1,2-Dichloroethene	1.29	ug/l	0.39	1.2	1	8260B		10/16/2020	CJR	1
trans-1,2-Dichloroethene	< 0.37	ug/l	0.37	1.2	1	8260B		10/16/2020	CJR	1
1,2-Dichloropropane	< 0.38	ug/l	0.38	1.2	1	8260B		10/16/2020	CJR	1
1,3-Dichloropropane	< 0.35	ug/l	0.35	1.1	1	8260B		10/16/2020	CJR	1
trans-1,3-Dichloropropene	< 0.3	ug/l	0.3	0.94	1	8260B		10/16/2020	CJR	1
cis-1,3-Dichloropropene	< 0.36	ug/l	0.36	1.1	1	8260B		10/16/2020	CJR	1
Di-isopropyl ether	< 0.34	ug/l	0.34	1.1	1	8260B		10/16/2020	CJR	1
EDB (1,2-Dibromoethane)	< 0.24	ug/l	0.24	0.75	1	8260B		10/16/2020	CJR	1
Ethylbenzene	< 0.32	ug/l	0.32		1	8260B		10/16/2020	CJR	1
Hexachlorobutadiene	< 0.72	ug/l	0.72	2.3	1	8260B		10/16/2020	CJR	1
Isopropylbenzene	< 0.32	ug/l	0.32		1	8260B		10/16/2020	CJR	1
p-Isopropyltoluene	< 0.47	ug/l	0.47	1.5	1	8260B		10/16/2020	CJR	1
Methylene chloride	< 1.32	ug/l	1.32	4.21	1	8260B		10/16/2020	CJR	1
Methyl tert-butyl ether (MTBE)	< 0.47	ug/l	0.47	1.5	1	8260B		10/16/2020	CJR	1
Naphthalene	< 1.1	ug/l	1.1	3.6	1	8260B		10/16/2020	CJR	1
n-Propylbenzene	< 0.33	ug/l	0.33	1.1	1	8260B		10/16/2020	CJR	1
1,1,2,2-Tetrachloroethane	< 0.37	ug/l	0.37	1.2	1	8260B		10/16/2020	CJR	1
1,1,1,2-Tetrachloroethane	< 0.88	ug/l	0.88	3.3	1	8260B		10/16/2020	CJR	1
Tetrachloroethene	16.4	ug/l	0.33		1	8260B		10/16/2020	CJR	1
Toluene	< 0.26	ug/l	0.26	0.83	1	8260B		10/16/2020	CJR	1
1,2,4-Trichlorobenzene	< 0.44	ug/l	0.44	1.4	1	8260B		10/16/2020	CJR	1

Project Name PERSHING PLAZA
Project # 1E-1902007

Invoice # E38623

Lab Code 5038623D
Sample ID MW-4
Sample Matrix Water
Sample Date 10/13/2020

	Result	Unit	LOD	LOQ	Dil	Method	Ext Date	Run Date	Analyst	Code
1,2,3-Trichlorobenzene	< 1	ug/l	1	3.2	1	8260B		10/16/2020	CJR	1
1,1,1-Trichloroethane	< 0.3	ug/l	0.3	0.95	1	8260B		10/16/2020	CJR	1
1,1,2-Trichloroethane	< 0.36	ug/l	0.36	1.1	1	8260B		10/16/2020	CJR	1
Trichloroethene (TCE)	< 0.47	ug/l	0.47	1.5	1	8260B		10/16/2020	CJR	1
Trichlorofluoromethane	< 0.42	ug/l	0.42	1.3	1	8260B		10/16/2020	CJR	1
1,2,4-Trimethylbenzene	< 0.3	ug/l	0.3	0.96	1	8260B		10/16/2020	CJR	1
1,3,5-Trimethylbenzene	< 0.32	ug/l	0.32	1	1	8260B		10/16/2020	CJR	1
Vinyl Chloride	< 0.2	ug/l	0.2	0.65	1	8260B		10/16/2020	CJR	1
m&p-Xylene	< 1.1	ug/l	1.1	3.3	1	8260B		10/16/2020	CJR	1
o-Xylene	< 0.38	ug/l	0.38	1.2	1	8260B		10/16/2020	CJR	1
SUR - Toluene-d8	103	REC %			1	8260B		10/16/2020	CJR	1
SUR - Dibromofluoromethane	119	REC %			1	8260B		10/16/2020	CJR	1
SUR - 1,2-Dichloroethane-d4	102	REC %			1	8260B		10/16/2020	CJR	1
SUR - 4-Bromofluorobenzene	114	REC %			1	8260B		10/16/2020	CJR	1

Project Name PERSHING PLAZA
 Project # 1E-1902007

Invoice # E38623

Lab Code 5038623E
 Sample ID MW-5
 Sample Matrix Water
 Sample Date 10/13/2020

	Result	Unit	LOD	LOQ	Dil	Method	Ext Date	Run Date	Analyst	Code
Organic										
VOC's										
Benzene	< 0.33	ug/l	0.33		1	8260B		10/16/2020	CJR	1
Bromobenzene	< 0.26	ug/l	0.26	0.84	1	8260B		10/16/2020	CJR	1
Bromodichloromethane	< 0.33	ug/l	0.33		1	8260B		10/16/2020	CJR	1
Bromoform	< 0.65	ug/l	0.65	2.1	1	8260B		10/16/2020	CJR	1
tert-Butylbenzene	< 0.61	ug/l	0.61	1.9	1	8260B		10/16/2020	CJR	1
sec-Butylbenzene	< 0.32	ug/l	0.32		1	8260B		10/16/2020	CJR	1
n-Butylbenzene	< 0.28	ug/l	0.28	0.89	1	8260B		10/16/2020	CJR	1
Carbon Tetrachloride	< 0.31	ug/l	0.31	0.98	1	8260B		10/16/2020	CJR	1
Chlorobenzene	< 0.39	ug/l	0.39	1.2	1	8260B		10/16/2020	CJR	1
Chloroethane	< 1.1	ug/l	1.1	3.6	1	8260B		10/16/2020	CJR	1
Chloroform	< 0.44	ug/l	0.44	1.4	1	8260B		10/16/2020	CJR	1
Chloromethane	< 0.8	ug/l	0.8	2.5	1	8260B		10/16/2020	CJR	1
2-Chlorotoluene	< 0.32	ug/l	0.32		1	8260B		10/16/2020	CJR	1
4-Chlorotoluene	< 0.3	ug/l	0.3	0.96	1	8260B		10/16/2020	CJR	1
1,2-Dibromo-3-chloropropane	< 0.82	ug/l	0.82	2.6	1	8260B		10/16/2020	CJR	1
Dibromochloromethane	< 0.23	ug/l	0.23	0.74	1	8260B		10/16/2020	CJR	1
1,4-Dichlorobenzene	< 0.36	ug/l	0.36	1.1	1	8260B		10/16/2020	CJR	1
1,3-Dichlorobenzene	< 0.31	ug/l	0.31	0.98	1	8260B		10/16/2020	CJR	1
1,2-Dichlorobenzene	< 0.32	ug/l	0.32		1	8260B		10/16/2020	CJR	1
Dichlorodifluoromethane	< 0.45	ug/l	0.45	1.4	1	8260B		10/16/2020	CJR	1
1,2-Dichloroethane	< 0.39	ug/l	0.39	1.3	1	8260B		10/16/2020	CJR	1
1,1-Dichloroethane	< 0.46	ug/l	0.46	1.5	1	8260B		10/16/2020	CJR	1
1,1-Dichloroethene	< 0.5	ug/l	0.5	1.6	1	8260B		10/16/2020	CJR	1
cis-1,2-Dichloroethene	< 0.39	ug/l	0.39	1.2	1	8260B		10/16/2020	CJR	1
trans-1,2-Dichloroethene	< 0.37	ug/l	0.37	1.2	1	8260B		10/16/2020	CJR	1
1,2-Dichloropropane	< 0.38	ug/l	0.38	1.2	1	8260B		10/16/2020	CJR	1
1,3-Dichloropropane	< 0.35	ug/l	0.35	1.1	1	8260B		10/16/2020	CJR	1
trans-1,3-Dichloropropene	< 0.3	ug/l	0.3	0.94	1	8260B		10/16/2020	CJR	1
cis-1,3-Dichloropropene	< 0.36	ug/l	0.36	1.1	1	8260B		10/16/2020	CJR	1
Di-isopropyl ether	< 0.34	ug/l	0.34	1.1	1	8260B		10/16/2020	CJR	1
EDB (1,2-Dibromoethane)	< 0.24	ug/l	0.24	0.75	1	8260B		10/16/2020	CJR	1
Ethylbenzene	< 0.32	ug/l	0.32		1	8260B		10/16/2020	CJR	1
Hexachlorobutadiene	< 0.72	ug/l	0.72	2.3	1	8260B		10/16/2020	CJR	1
Isopropylbenzene	< 0.32	ug/l	0.32		1	8260B		10/16/2020	CJR	1
p-Isopropyltoluene	< 0.47	ug/l	0.47	1.5	1	8260B		10/16/2020	CJR	1
Methylene chloride	< 1.32	ug/l	1.32	4.21	1	8260B		10/16/2020	CJR	1
Methyl tert-butyl ether (MTBE)	< 0.47	ug/l	0.47	1.5	1	8260B		10/16/2020	CJR	1
Naphthalene	< 1.1	ug/l	1.1	3.6	1	8260B		10/16/2020	CJR	1
n-Propylbenzene	< 0.33	ug/l	0.33	1.1	1	8260B		10/16/2020	CJR	1
1,1,2,2-Tetrachloroethane	< 0.37	ug/l	0.37	1.2	1	8260B		10/16/2020	CJR	1
1,1,1,2-Tetrachloroethane	< 0.88	ug/l	0.88	3.3	1	8260B		10/16/2020	CJR	1
Tetrachloroethene	< 0.33	ug/l	0.33		1	8260B		10/16/2020	CJR	1
Toluene	< 0.26	ug/l	0.26	0.83	1	8260B		10/16/2020	CJR	1
1,2,4-Trichlorobenzene	< 0.44	ug/l	0.44	1.4	1	8260B		10/16/2020	CJR	1

Project Name PERSHING PLAZA
Project # 1E-1902007

Invoice # E38623

Lab Code 5038623E
Sample ID MW-5
Sample Matrix Water
Sample Date 10/13/2020

	Result	Unit	LOD	LOQ	Dil	Method	Ext Date	Run Date	Analyst	Code
1,2,3-Trichlorobenzene	< 1	ug/l	1	3.2	1	8260B		10/16/2020	CJR	1
1,1,1-Trichloroethane	< 0.3	ug/l	0.3	0.95	1	8260B		10/16/2020	CJR	1
1,1,2-Trichloroethane	< 0.36	ug/l	0.36	1.1	1	8260B		10/16/2020	CJR	1
Trichloroethene (TCE)	< 0.47	ug/l	0.47	1.5	1	8260B		10/16/2020	CJR	1
Trichlorofluoromethane	< 0.42	ug/l	0.42	1.3	1	8260B		10/16/2020	CJR	1
1,2,4-Trimethylbenzene	< 0.3	ug/l	0.3	0.96	1	8260B		10/16/2020	CJR	1
1,3,5-Trimethylbenzene	< 0.32	ug/l	0.32	1	1	8260B		10/16/2020	CJR	1
Vinyl Chloride	< 0.2	ug/l	0.2	0.65	1	8260B		10/16/2020	CJR	1
m&p-Xylene	< 1.1	ug/l	1.1	3.3	1	8260B		10/16/2020	CJR	1
o-Xylene	< 0.38	ug/l	0.38	1.2	1	8260B		10/16/2020	CJR	1
SUR - 1,2-Dichloroethane-d4	110	REC %			1	8260B		10/16/2020	CJR	1
SUR - 4-Bromofluorobenzene	109	REC %			1	8260B		10/16/2020	CJR	1
SUR - Dibromofluoromethane	115	REC %			1	8260B		10/16/2020	CJR	1
SUR - Toluene-d8	106	REC %			1	8260B		10/16/2020	CJR	1

Project Name PERSHING PLAZA
 Project # 1E-1902007

Invoice # E38623

Lab Code 5038623F
 Sample ID TRIP BLANK
 Sample Matrix Water
 Sample Date 10/13/2020

	Result	Unit	LOD	LOQ	Dil	Method	Ext Date	Run Date	Analyst	Code
Organic										
VOC's										
Benzene	< 0.33	ug/l	0.33		1	8260B		10/16/2020	CJR	1
Bromobenzene	< 0.26	ug/l	0.26	0.84	1	8260B		10/16/2020	CJR	1
Bromodichloromethane	< 0.33	ug/l	0.33		1	8260B		10/16/2020	CJR	1
Bromoform	< 0.65	ug/l	0.65	2.1	1	8260B		10/16/2020	CJR	1
tert-Butylbenzene	< 0.61	ug/l	0.61	1.9	1	8260B		10/16/2020	CJR	1
sec-Butylbenzene	< 0.32	ug/l	0.32		1	8260B		10/16/2020	CJR	1
n-Butylbenzene	< 0.28	ug/l	0.28	0.89	1	8260B		10/16/2020	CJR	1
Carbon Tetrachloride	< 0.31	ug/l	0.31	0.98	1	8260B		10/16/2020	CJR	1
Chlorobenzene	< 0.39	ug/l	0.39	1.2	1	8260B		10/16/2020	CJR	1
Chloroethane	< 1.1	ug/l	1.1	3.6	1	8260B		10/16/2020	CJR	1
Chloroform	< 0.44	ug/l	0.44	1.4	1	8260B		10/16/2020	CJR	1
Chloromethane	< 0.8	ug/l	0.8	2.5	1	8260B		10/16/2020	CJR	1
2-Chlorotoluene	< 0.32	ug/l	0.32		1	8260B		10/16/2020	CJR	1
4-Chlorotoluene	< 0.3	ug/l	0.3	0.96	1	8260B		10/16/2020	CJR	1
1,2-Dibromo-3-chloropropane	< 0.82	ug/l	0.82	2.6	1	8260B		10/16/2020	CJR	1
Dibromochloromethane	< 0.23	ug/l	0.23	0.74	1	8260B		10/16/2020	CJR	1
1,4-Dichlorobenzene	< 0.36	ug/l	0.36	1.1	1	8260B		10/16/2020	CJR	1
1,3-Dichlorobenzene	< 0.31	ug/l	0.31	0.98	1	8260B		10/16/2020	CJR	1
1,2-Dichlorobenzene	< 0.32	ug/l	0.32		1	8260B		10/16/2020	CJR	1
Dichlorodifluoromethane	< 0.45	ug/l	0.45	1.4	1	8260B		10/16/2020	CJR	1
1,2-Dichloroethane	< 0.39	ug/l	0.39	1.3	1	8260B		10/16/2020	CJR	1
1,1-Dichloroethane	< 0.46	ug/l	0.46	1.5	1	8260B		10/16/2020	CJR	1
1,1-Dichloroethene	< 0.5	ug/l	0.5	1.6	1	8260B		10/16/2020	CJR	1
cis-1,2-Dichloroethene	< 0.39	ug/l	0.39	1.2	1	8260B		10/16/2020	CJR	1
trans-1,2-Dichloroethene	< 0.37	ug/l	0.37	1.2	1	8260B		10/16/2020	CJR	1
1,2-Dichloropropane	< 0.38	ug/l	0.38	1.2	1	8260B		10/16/2020	CJR	1
1,3-Dichloropropane	< 0.35	ug/l	0.35	1.1	1	8260B		10/16/2020	CJR	1
trans-1,3-Dichloropropene	< 0.3	ug/l	0.3	0.94	1	8260B		10/16/2020	CJR	1
cis-1,3-Dichloropropene	< 0.36	ug/l	0.36	1.1	1	8260B		10/16/2020	CJR	1
Di-isopropyl ether	< 0.34	ug/l	0.34	1.1	1	8260B		10/16/2020	CJR	1
EDB (1,2-Dibromoethane)	< 0.24	ug/l	0.24	0.75	1	8260B		10/16/2020	CJR	1
Ethylbenzene	< 0.32	ug/l	0.32		1	8260B		10/16/2020	CJR	1
Hexachlorobutadiene	< 0.72	ug/l	0.72	2.3	1	8260B		10/16/2020	CJR	1
Isopropylbenzene	< 0.32	ug/l	0.32		1	8260B		10/16/2020	CJR	1
p-Isopropyltoluene	< 0.47	ug/l	0.47	1.5	1	8260B		10/16/2020	CJR	1
Methylene chloride	< 1.32	ug/l	1.32	4.21	1	8260B		10/16/2020	CJR	1
Methyl tert-butyl ether (MTBE)	< 0.47	ug/l	0.47	1.5	1	8260B		10/16/2020	CJR	1
Naphthalene	< 1.1	ug/l	1.1	3.6	1	8260B		10/16/2020	CJR	1
n-Propylbenzene	< 0.33	ug/l	0.33	1.1	1	8260B		10/16/2020	CJR	1
1,1,2,2-Tetrachloroethane	< 0.37	ug/l	0.37	1.2	1	8260B		10/16/2020	CJR	1
1,1,1,2-Tetrachloroethane	< 0.88	ug/l	0.88	3.3	1	8260B		10/16/2020	CJR	1
Tetrachloroethene	< 0.33	ug/l	0.33		1	8260B		10/16/2020	CJR	1
Toluene	< 0.26	ug/l	0.26	0.83	1	8260B		10/16/2020	CJR	1
1,2,4-Trichlorobenzene	< 0.44	ug/l	0.44	1.4	1	8260B		10/16/2020	CJR	1

Project Name PERSHING PLAZA
Project # 1E-1902007

Invoice # E38623

Lab Code 5038623F
Sample ID TRIP BLANK
Sample Matrix Water
Sample Date 10/13/2020

	Result	Unit	LOD	LOQ	Dil	Method	Ext Date	Run Date	Analyst	Code
1,2,3-Trichlorobenzene	< 1	ug/l	1	3.2	1	8260B		10/16/2020	CJR	1
1,1,1-Trichloroethane	< 0.3	ug/l	0.3	0.95	1	8260B		10/16/2020	CJR	1
1,1,2-Trichloroethane	< 0.36	ug/l	0.36	1.1	1	8260B		10/16/2020	CJR	1
Trichloroethene (TCE)	< 0.47	ug/l	0.47	1.5	1	8260B		10/16/2020	CJR	1
Trichlorofluoromethane	< 0.42	ug/l	0.42	1.3	1	8260B		10/16/2020	CJR	1
1,2,4-Trimethylbenzene	< 0.3	ug/l	0.3	0.96	1	8260B		10/16/2020	CJR	1
1,3,5-Trimethylbenzene	< 0.32	ug/l	0.32	1	1	8260B		10/16/2020	CJR	1
Vinyl Chloride	< 0.2	ug/l	0.2	0.65	1	8260B		10/16/2020	CJR	1
m&p-Xylene	< 1.1	ug/l	1.1	3.3	1	8260B		10/16/2020	CJR	1
o-Xylene	< 0.38	ug/l	0.38	1.2	1	8260B		10/16/2020	CJR	1
SUR - Toluene-d8	105	REC %				8260B		10/16/2020	CJR	1
SUR - 1,2-Dichloroethane-d4	108	REC %				8260B		10/16/2020	CJR	1
SUR - 4-Bromofluorobenzene	111	REC %				8260B		10/16/2020	CJR	1
SUR - Dibromofluoromethane	123	REC %				8260B		10/16/2020	CJR	1

"J" Flag: Analyte detected between LOD and LOQ

LOD Limit of Detection

LOQ Limit of Quantitation

Code **Comment**

1 Laboratory QC within limits.

All solid sample results reported on a dry weight basis unless otherwise indicated. All LOD's and LOQ's are adjusted for dilutions but not dry weight. Subcontracted results are denoted by SUB in the analyst field.

Authorized Signature

Environmental Lab, Inc.

www.synergy-lab.net
 1990 Prospect Ct. • Appleton, WI 54914
 920-830-2455 • mrsynergy@wi.twcbc.com

Sample Handling Request

Rush Analysis Date Required: _____
 (Rushes accepted only with prior authorization)
 Normal Turn Around

Lab I.D. # _____
 QUOTE # : _____
 Project #: IE-1902007
 Sampler: (signature) [Signature]

Project (Name / Location): Pershing Plaza - Kenosha, WI.

Reports To: Steve Owen/Sowense@gilescorp.com
 Company: Giles Engineering Associates
 Address: 18 W 22350 Johnson Drive
 City State Zip: Waukegan, WI 53196
 Phone: 262-544-0118
 Email: _____

Invoice To: _____
 Company: SAME
 Address: _____
 City State Zip: _____
 Phone: _____
 Email: _____

Analysis Requested

Other Analysis

Lab I.D.	Sample I.D.	Collection		Filtered Y/N	No. of Containers	Sample Type (Matrix)*	Preservation	DRO (Mod DRO Sep 95)	GRO (Mod GRO Sep 95)	LEAD	NITRATE/NITRITE	OIL & GREASE	PAH (EPA 8270)	PCB	PVOC (EPA 8021)	PVOC + NAPHTHALENE	SULFATE	TOTAL SUSPENDED SOLIDS	VOC DW (EPA 524.2)	VOC (EPA 8260)	VOC AIR (TO - 15)	8-PCRA METALS	PID/ FID	
		Date	Time																					
<u>5038623A</u>	<u>MW-1</u>	<u>10/13/20</u>	<u>0950</u>	<u>N</u>	<u>3</u>	<u>W</u>	<u>HCL</u>																	
<u>B</u>	<u>MW-2</u>		<u>0930</u>																					
<u>C</u>	<u>MW-3</u>		<u>0900</u>																					
<u>D</u>	<u>MW-4</u>		<u>1050</u>																					
<u>E</u>	<u>MW-5</u>		<u>1025</u>																					
<u>F</u>	<u>TRIP BLANK</u>																							

Comments/Special Instructions (*Specify groundwater "GW", Drinking Water "DW", Waste Water "WW", Soil "S", Air "A", Oil, Sludge, etc.)

Sample Integrity - To be completed by receiving lab.

Method of Shipment: GC

Temp. of Temp. Blank: _____ °C On Ice:

Cooler seal intact upon receipt: Yes No

Relinquished By: (sign) [Signature] Time 930 Date 10/14/20
 Received By: (sign) _____ Time _____ Date _____

Received in Laboratory By: [Signature] Time: 8:00 Date: 10/15/20