

From: Beggs, Tauren R - DNR
Sent: Monday, December 10, 2018 1:07 PM
To: 'Lynn Bradley'
Subject: Parcels and Property Owners for Express Mart, Two Rivers No Action Required Request
Attachments: Manitowoc County GIS.PDF

Hi Lynn,

I will call you to discuss. When reviewing this request, I took a look at the Manitowoc County GIS. It appears this property is split into two parcels with two different property owners. One parcel (the one you provided) is owned by Mr. Javeed, but the convenience store and location of the USTs that were removed appear to be on another parcel, Parcel ID: 053-211-102-030.03, owned by SAI S Inc (see attached snapshot of the Manitowoc County GIS).

Regards,

We are committed to service excellence.

Visit our survey at <http://dnr.wi.gov/customersurvey> to evaluate how I did.

Tauren R. Beggs

Hydrogeologist & Northeast Region Land Recycling Expert
Remediation and Redevelopment Program
Wisconsin Department of Natural Resources
2984 Shawano Ave
Green Bay, WI 54313
Phone: (920) 662-5178
Tauren.Beggs@wisconsin.gov





Search Tools

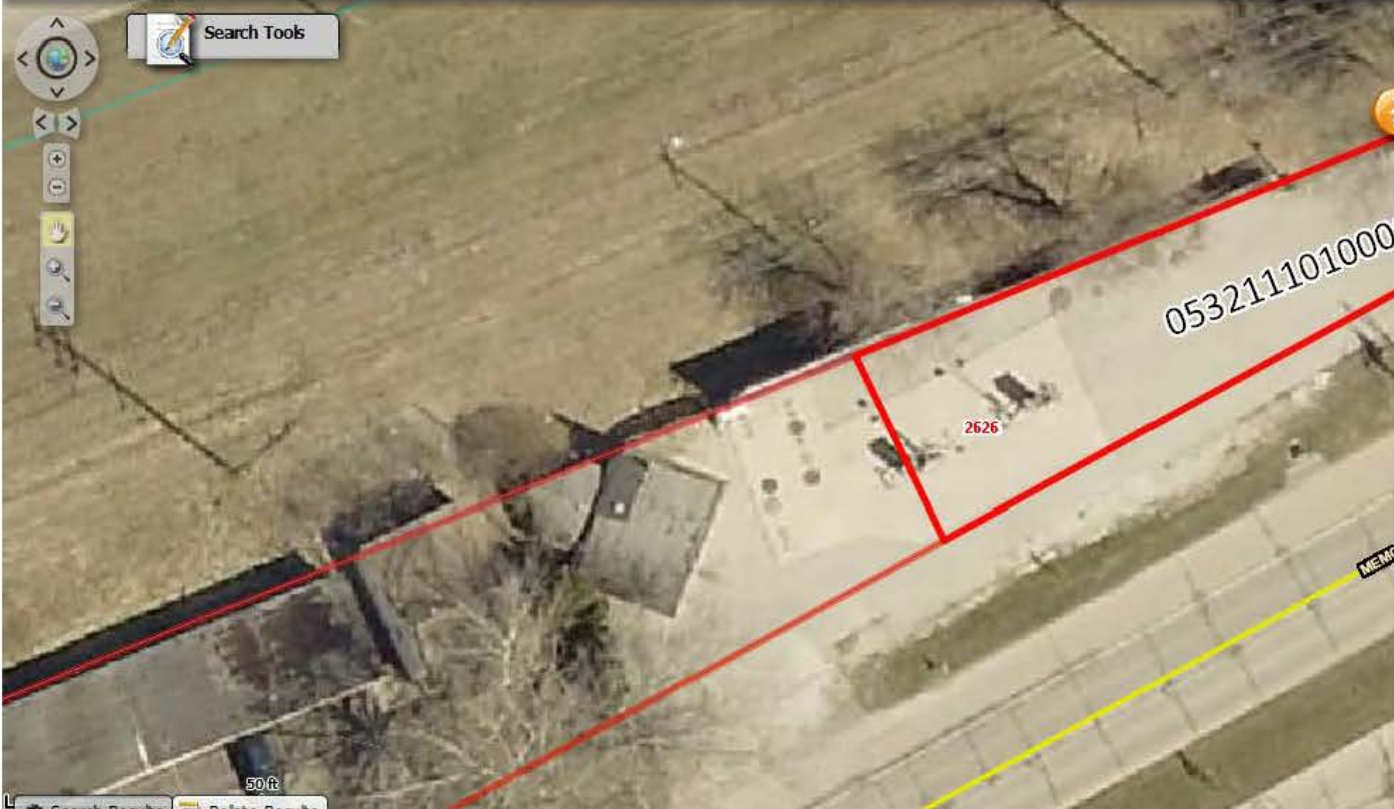

Identify-Drill Layers Tool

Results Found 2 Clear

Parcels	
Parcel Number: 0532111010001	
Primary Owner: JAVEED MUHAMMED	<input type="checkbox"/>
Secondary Owner: JAVEED, TAHIRA	<input checked="" type="checkbox"/>
Site Address: 2626 MEMORIAL DR	<input type="checkbox"/>

Parcels	
Parcel Number: 05321110203003	
Primary Owner: SAI S INC	<input type="checkbox"/>
Secondary Owner:	<input checked="" type="checkbox"/>
Site Address: 2702 MEMORIAL DR	<input type="checkbox"/>