



August 23, 2021

Whitman Park Shopping Center
1035 Summit Ave
Oconomowoc, Wisconsin 53066

Subject: Environmental sampling results
BRRTS #02-68-582951
DNR FID #268087160

Dear Owner and Tenants

EnviroForensics, LLC (EnviroForensics) is providing the results of soil, groundwater, air, and sub-slab vapor samples collected from your property and former One Hour Martinizing (OHM) tenant space located at 1035 Summit Avenue, Oconomowoc, Wisconsin in accordance with the Wisconsin Department of Natural Resources (WDNR) regulation NR 716.14. The locations of the soil borings, indoor/outdoor air samples, and sub-slab samples are shown on attached **Figure 1**.

The chemicals of concern are the dry-cleaning solvent tetrachloroethene (PCE) and its associated breakdown products trichloroethene, dichloroethane, and vinyl chloride collectively known as the chlorinated volatile organic compounds (CVOCs) described in this report.

The Responsible Party is:

Mr. Brian Cass
OHM Holdings, Inc.
W229 N2494 Hwy F
Waukesha, WI 53186
Telephone: 262-521-9710

On July 27, 2021, indoor and background outdoor air samples were collected for 8-hours in Sun Laundry, Book & Company and Bruger's Bagels. Indoor air sample locations are depicted on **Figure 1**. The outdoor air sample was located along the west side of the building. On July 28, 2021 five (5) sub-slab vapor samples were collected, sample locations are depicted on **Figure 1**. The table below corresponds to the sample IDs at each location for the vapor samples:

Location		
Books & Company	Stone Creek Coffee/Bruger's Bagels	Sun Laundry
1039 Summit Avenue	1043 Summit Avenue	1027 Summit Avenue
Sample ID		
SSV-5	SSV-6, SSV-7, SSV-8	SSV-4
IA-3	IA-4	IA-2

Soil borings SB-5, SB-6, SB-7, SB-8 and SB-9 were completed on July 26 and 27, 2021. SB-5 was located inside the former One Hour Martinizing location at 1035 Summit Avenue, Oconomowoc. SB-6 through SB-9 were located along the northwest side of the Whitman Park shopping center. Borings SB-6, SB-7 and SB-9 were advanced to a depth of 35' while SB-5 and SB-8 were advanced to 21.5' and 29', respectively, where refusal occurred and the boring was abandoned. At SB-5, 14' beneath the ground surface auger refusal occurred, the boring location was adjusted 1' to the north and advanced to a depth of 21.5'.

Sampling Results

The laboratory results of soil, groundwater, and vapor samples collected are summarized and compared to public health criteria in attached **Table 1**, **Table 2**, and **Table 3**, respectively. The analytical laboratory reports are also attached.

Soil

Soil samples were collected every two feet and were immediately preserved in methanol and stored on ice. The samples were split and placed in zip lock bags. One (1) bag was immediately placed on ice in a cooler for potential laboratory analysis and the other was set aside for field screening using a photoionization detector (PID) that was capable of detecting volatile organic compounds in the parts per billion range. Soil samples were selected for laboratory analysis based on PID readings. Additional samples that were not selected for analysis were also sent to the laboratory on ice to be held if further analysis was necessary. All soil samples were analyzed for the CVOCs by EPA Method 8260.

As can be seen in **Table 1**, and the analytical results sheets, the 16-18' interval sample collected at SB-5 contained PCE at a level that exceeded the Soil to Groundwater Residual Contaminant Level. Soil samples from borings SB-6 through SB-9 did not contain CVOCs in concentrations exceeding the laboratory detection limits.

Groundwater

Borings SB-6, SB-7 and SB-9 were advanced into the water table, once the soil boring was completed a 1" PVC temporary well was installed. Each well was screened from 25-35'. Grab groundwater samples were collected using a bailer and were preserved in hydrochloric acid stored on ice. Once the groundwater samples were collected the PVC wells were removed and abandoned with 3/8-inch granular bentonite, SB-6 and SB-9 were capped with concrete as they were located on the pavement.

The SB-6 and SB-7 groundwater samples contained PCE above the Public Health Enforcement Standard, while SB-9 did not contain CVOCs in concentrations exceeding the laboratory detection limits. These results do not indicate a risk to you, as the groundwater is not the public water supply.

Indoor Air and Sub-slab Vapor

As seen in **Table 3**, and the analytical results sheets, CVOCs were **not** detected in concentrations above the laboratory detection limits in either the indoor air sample or the sample of outside air.

The CVOCs tetrachloroethene (PCE) was detected in all of the sub-slab samples collected, although the concentrations are **below** the small commercial vapor risk levels (VRSLs) for these compounds. The current property designation is considered small commercial. There does not appear to be a vapor risk to your building.

If you have any questions or concerns, please contact me at 414-630-0060 or by email at rhoverman@enviroforensics.com.

The WDNR project manager, Joseph Martinez, can be reached at 414-263-8705. We greatly appreciate your help and patience with this matter.

Sincerely,
EnviroForensics, LLC



Rob Hoverman, PG
Senior Project Manager

Attachments: Figure 1: Sample Locations
Table 1: Soil Analytical Results Summary
Table 2: Grab Groundwater Results Summary
Table 3: Vapor Intrusion Assessment Results Summary
Analytical Reports

Copy: Joseph Martinez, Wisconsin Department of Natural Resources

Walgreens

Parking Lot

Bookstore

SITE

Office

Stone Creek Coffee Shop

Brugger's Bagels

Coffee Shop

Parking Lot

Grass/Hill

Utility

Laundromat

Hallway

Bathroom

Utility Room

Sink

Roll-Off's

Roll-Off's

Roll-Off's

Roll-Off's

Roll-Off's

Roll-Off's

Roll-Off's

Roll-Off's

Roll-Off's

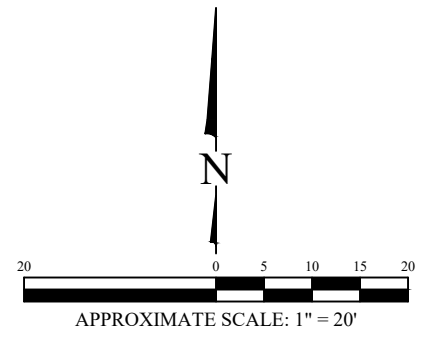

Legend

- Property boundary
- GAS - Underground gas utility line
- WTR - Underground water utility line
- STM - Underground storm utility line
- SAN - Underground sanitary utility line
- UGT - Underground communication line
- UGE - Underground electrical utility line
- Pipe chase
- Sewer cleaout
- Transformer
- Area of former dry cleaning machine
- PT-1 Previous locations of Sub-slab sample (AEA)
- SB-1 Soil boring
- SSV-1 Sub-slab vapor sample
- IA-1 Indoor air sample
- OA-1 Outdoor air sample

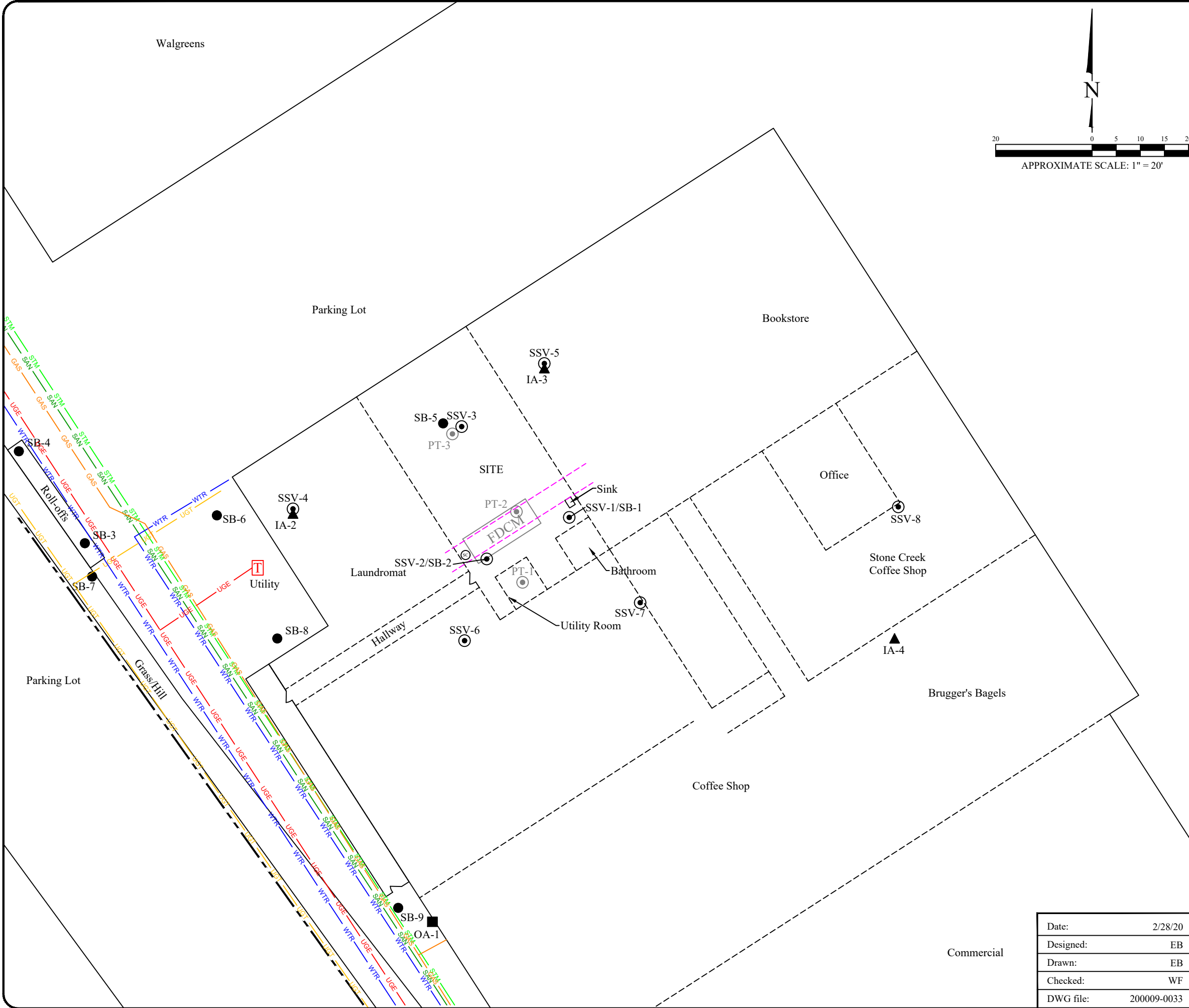

SITE PLAN

OHM Summit
 1035 East Summit Avenue
 Oconomowoc, Wisconsin

Date:	2/28/20
Designed:	EB
Drawn:	EB
Checked:	WF
DWG file:	200009-0033



825 North Capitol Avenue • Indianapolis, IN 46204
 EnviroForensics.com

Figure	2
Project	200009

Commercial

TABLE 1
SOIL SAMPLE ANALYTICAL RESULTS SUMMARY

One Hour Martinizing
1035 East Summit Avenue, Oconomowoc, Wisconsin

Boring Identification	Sample Depth (feet bgs)	Sample Date	Tetrachloroethene	Trichloroethene	cis-1,2-Dichloroethene	trans-1,2-Dichloroethene	Vinyl Chloride
			Chlorinated VOCs (µg/kg)				
Residual Contaminant Level - Industrial			145,000	8,410	2,340,000	1,850,000	2,080
Residual Contaminant Level - Non-Industrial			33,000	1,300	156,000	1,560,000	67
Residual Contaminant Level - Soil to Groundwater			2.3	1.8	20.6	31.3	0.069
SB-1	0-2	6/26/2020	<40	<48	<21	<38	<66
	4-6		<40	<48	<21	<38	<66
	18-20		<40	<48	<21	<38	<66
SB-2	0-2	6/26/2020	<40	<48	<21	<38	<66
	6-8		<40	<48	<21	<38	<66
	16-18		<40	<48	<21	<38	<66
SB-3	0-2	6/22/2020	<40	<48	<21	<38	<66
	14-16		<40	<48	<21	<38	<66
	18-20		<40	<48	<21	<38	<66
SB-4	0-2	6/22/2020	<40	<48	<21	<38	<66
	8-10		<40	<48	<21	<38	<66
	18-20		<40	<48	<21	<38	<66
SB-5	0-2	7/26/2021	<40	<48	<21	<38	<66
	4-6		<40	<48	<21	<38	<66
	12-14		<40	<48	<21	<38	<66
	14-16		<40	<48	<21	<38	<66
	16-18		42 J	<48	<21	<38	<66
	20-21.5		<40	<48	<21	<38	<66
SB-6	0-2	7/27/2021	<40	<48	<21	<38	<66
	6-8		<40	<48	<21	<38	<66
	14-16		<40	<48	<21	<38	<66
	20-22		<40	<48	<21	<38	<66
	28-30		<40	<48	<21	<38	<66
SB-7	2-4	7/26/2021	<40	<48	<21	<38	<66
	4-6		<40	<48	<21	<38	<66
	14-16		<40	<48	<21	<38	<66
	22-24		<40	<48	<21	<38	<66
SB-8	2-4	7/27/2021	<40	<48	<21	<38	<66
	8-10		<40	<48	<21	<38	<66
	20-22		<40	<48	<21	<38	<66
	28-29		<40	<48	<21	<38	<66
SB-9	0-2	7/26/2021	<40	<48	<21	<38	<66
	6-8		<40	<48	<21	<38	<66
	14-16		<40	<48	<21	<38	<66
	20-22		<40	<48	<21	<38	<66

Notes

WDNR Residual Contaminant Levels (RCLs) were calculated according to the procedures described in WDNR Publication RR-890.

Samples analyzed using EPA SW-846 Method 8260

Bolded values exceed laboratory detection levels

Bolded and orange shaded values exceed the Industrial Residual Contaminant Level

Bolded and green shaded values exceed the Non-Industrial Residual Contaminant Level

Bolded and blue shaded values exceed the Soil to Groundwater Residual Contaminant Level

µg/kg = micrograms per kilogram

bgs = below ground surface

J = Result is less than the reporting limit but greater than or equal to the method detection limit and the concentration is an estimated value.

ND = Compound not detected above the laboratory method detection limit

NE = Not established

VOCs = Volatile Organic Compounds

* = Laboratory detection of p-Isopropyltoluene below applicable criteria

** = Saturated soil sample not applicable for comparison to residual contaminant levels

Samples/constituents not shown are below laboratory reporting limits

TABLE 2
GRAB GROUNDWATER SAMPLE ANALYTICAL RESULTS
 One Hour Martinizing
 1035 East Summit Avenue, Oconomowoc, Wisconsin

Sample ID	Screened Interval (feet bgs)	Date Sampled	Tetrachloroethene	Trichloroethene	cis-1,2-Dichloroethene	trans-1,2-Dichloroethene	Vinyl chloride
			VOCs (µg/L)				
Enforcement Standard			5	5	70	100	0.2
Preventive Action Limit			0.5	0.5	7	20	0.02
SB-6W	25-35	7/27/2021	21.4	<0.47	<0.39	<0.6	<0.17
SB-7W	25-35	7/27/2021	6.9	<0.47	<0.39	<0.6	<0.17
SB-9W	25-35	7/27/2021	<0.54	<0.47	<0.39	<0.6	<0.17

Notes:

µg/L = micrograms per liter

Samples analyzed using EPA SW-846 Method 8260

VOCs = Volatile Organic Compounds

Bolded and orange shaded values are above Public Health Enforcement Standard

Bolded and blue shaded values are above Public Health Preventive Action Limit

Bolded values are above detection limits

bgs= below ground surface

Samples/constituents not shown are below laboratory reporting limits

J = Analyte concentration detected between the laboratory Reporting Limit and the laboratory Method Detection Limit

NE = Not Established

NLRA = No laboratory results available



TABLE 3
VAPOR INTRUSION ASSESSMENT ANALYTICAL RESULTS
 One Hour Mairtinizing
 1035 East Summit Avenue, Oconomowoc, Wisconsin

Sample Address	Sample Identification	Sample Date	Applicable Criteria	Mitigation	Tetrachloroethene	Trichloroethene	cis-1,2-Dichloroethene	trans-1,2-Dichloroethene	Vinyl chloride
INDOOR/OUTDOOR AIR									
Small Commercial Vapor Action Limit¹					180	8.8	NE	NE	28
1035 Summit Ave	IA-1	6/18/2020	Small Commercial	No	<3.19	<1.07	<19.8	<39.6	<1.28
1027 Summit Ave	IA-2	07/27/21	Small Commercial	No	<3.19	<1.07	<19.8	<39.6	<1.28
1039 Summit Ave	IA-3				<3.19	<1.07	<19.8	<39.6	<1.28
1043 Summit Ave	IA-4	6/18/2020	Small Commercial	No	<3.19	<1.07	<19.8	<39.6	<1.28
1047 Summit Ave	OA				<3.19	<1.07	<19.8	<39.6	<1.28
	Outdoor Air	7/27/2021			<3.19	<1.07	<19.8	<39.6	<1.28
SUB-SLAB VAPOR									
Small Commercial Vapor Risk Screening Level¹					6,000	290	NE	NE	930
1035 Summit Ave	SSV-1	6/18/2020	Small Commercial	No	79	3	<19.8	<39.6	<1.28
	SSV-2				829	39.1	<19.8	<39.6	<1.28
	SSV-3				1,140	3.06	<19.8	<39.6	<1.28
1027 Summit Ave	SSV-4	7/28/2021	Small Commercial	No	41.6	<1.07	<19.8	<39.6	<1.28
1039 Summit Ave	SSV-5				132	<1.07	<19.8	<39.6	<1.28
1043 Summit Ave	SSV-6				58.2	<1.07	<19.8	<39.6	<1.28
1043 Summit Ave	SSV-7				41.1	<1.07	<19.8	<39.6	<1.28
1043 Summit Ave	SSV-8				19.1	<1.07	<19.8	<39.6	<1.28

Notes:

¹ The vapor risk screening levels for small commercial structures are calculated in accordance with the procedures described in WDNR Publication RR-800 and subsequent guidance

² The vapor risk screening levels for residential structures are calculated in accordance with the procedures described in WDNR Publication RR-800 and subsequent guidance

Samples analyzed according to EPA Method TO-15

All concentrations reported in units in micrograms per cubic meter = µg/m³

Only detected compounds are listed

Bolded values are above method detection limits

Bolded and orange shaded values exceed the small commercial Vapor Risk Screening Level

NE = Not Established

IA = Indoor Air

OA = Outdoor Air



Synergy Environmental Lab, INC

1990 Prospect Ct., Appleton, WI 54914 *P 920-830-2455 * F 920-733-0631

ROB HOVERMAN
ENVIROFORENSICS
N16 W 23390 STONERIDGE DR
WAUKESHA WI 53188

Report Date 11-Aug-21

Project Name OHM SUMMIT OCONOMOWOC, WI
Project # 200009 PO#2021-0437

Invoice # E39753

Lab Code 5039753A
Sample ID SB-5 0-2'
Sample Matrix Soil
Sample Date 7/26/2021

	Result	Unit	LOD	LOQ	Dil	Method	Ext Date	Run Date	Analyst	Code
General										
General										
Solids Percent	88.2	%			1	5021		8/2/2021	NJC	1
Organic										
VOC's										
cis-1,2-Dichloroethene	< 0.021	mg/kg	0.021	0.069	1	8260B		8/5/2021	CJR	1
trans-1,2-Dichloroethene	< 0.038	mg/kg	0.038	0.12	1	8260B		8/5/2021	CJR	1
Tetrachloroethene	< 0.04	mg/kg	0.04	0.13	1	8260B		8/5/2021	CJR	1
Trichloroethene (TCE)	< 0.048	mg/kg	0.048	0.15	1	8260B		8/5/2021	CJR	1
Vinyl Chloride	< 0.066	mg/kg	0.066	0.21	1	8260B		8/5/2021	CJR	1
SUR - Dibromofluoromethane	101	Rec %			1	8260B		8/5/2021	CJR	1
SUR - Toluene-d8	105	Rec %			1	8260B		8/5/2021	CJR	1
SUR - 4-Bromofluorobenzene	97	Rec %			1	8260B		8/5/2021	CJR	1
SUR - 1,2-Dichloroethane-d4	93	Rec %			1	8260B		8/5/2021	CJR	1

Project Name OHM SUMMIT OCONOMOWOC, WI
Project # 200009 PO#2021-0437

Invoice # E39753

Lab Code 5039753B
Sample ID SB-5 4-6'
Sample Matrix Soil
Sample Date 7/26/2021

	Result	Unit	LOD	LOQ	Dil	Method	Ext Date	Run Date	Analyst	Code
General										
General										
Solids Percent	91.0	%			1	5021		8/2/2021	NJC	1
Organic										
VOC's										
cis-1,2-Dichloroethene	< 0.021	mg/kg	0.021	0.069	1	8260B		8/5/2021	CJR	1
trans-1,2-Dichloroethene	< 0.038	mg/kg	0.038	0.12	1	8260B		8/5/2021	CJR	1
Tetrachloroethene	< 0.04	mg/kg	0.04	0.13	1	8260B		8/5/2021	CJR	1
Trichloroethene (TCE)	< 0.048	mg/kg	0.048	0.15	1	8260B		8/5/2021	CJR	1
Vinyl Chloride	< 0.066	mg/kg	0.066	0.21	1	8260B		8/5/2021	CJR	1
SUR - 1,2-Dichloroethane-d4	97	Rec %			1	8260B		8/5/2021	CJR	1
SUR - Toluene-d8	105	Rec %			1	8260B		8/5/2021	CJR	1
SUR - 4-Bromofluorobenzene	100	Rec %			1	8260B		8/5/2021	CJR	1
SUR - Dibromofluoromethane	103	Rec %			1	8260B		8/5/2021	CJR	1

Lab Code 5039753C
Sample ID SB-5 12-14'
Sample Matrix Soil
Sample Date 7/26/2021

	Result	Unit	LOD	LOQ	Dil	Method	Ext Date	Run Date	Analyst	Code
General										
General										
Solids Percent	92.4	%			1	5021		8/2/2021	NJC	1
Organic										
VOC's										
cis-1,2-Dichloroethene	< 0.021	mg/kg	0.021	0.069	1	8260B		8/5/2021	CJR	1
trans-1,2-Dichloroethene	< 0.038	mg/kg	0.038	0.12	1	8260B		8/5/2021	CJR	1
Tetrachloroethene	< 0.04	mg/kg	0.04	0.13	1	8260B		8/5/2021	CJR	1
Trichloroethene (TCE)	< 0.048	mg/kg	0.048	0.15	1	8260B		8/5/2021	CJR	1
Vinyl Chloride	< 0.066	mg/kg	0.066	0.21	1	8260B		8/5/2021	CJR	1
SUR - Toluene-d8	103	Rec %			1	8260B		8/5/2021	CJR	1
SUR - Dibromofluoromethane	98	Rec %			1	8260B		8/5/2021	CJR	1
SUR - 1,2-Dichloroethane-d4	95	Rec %			1	8260B		8/5/2021	CJR	1
SUR - 4-Bromofluorobenzene	97	Rec %			1	8260B		8/5/2021	CJR	1

Project Name OHM SUMMIT OCONOMOWOC, WI
Project # 200009 PO#2021-0437

Invoice # E39753

Lab Code 5039753D
Sample ID SB-5 14-16'
Sample Matrix Soil
Sample Date 7/26/2021

	Result	Unit	LOD	LOQ	Dil	Method	Ext Date	Run Date	Analyst	Code
General										
General										
Solids Percent	93.4	%			1	5021		8/2/2021	NJC	1
Organic										
VOC's										
cis-1,2-Dichloroethene	< 0.021	mg/kg	0.021	0.069	1	8260B		8/5/2021	CJR	1
trans-1,2-Dichloroethene	< 0.038	mg/kg	0.038	0.12	1	8260B		8/5/2021	CJR	1
Tetrachloroethene	< 0.04	mg/kg	0.04	0.13	1	8260B		8/5/2021	CJR	1
Trichloroethene (TCE)	< 0.048	mg/kg	0.048	0.15	1	8260B		8/5/2021	CJR	1
Vinyl Chloride	< 0.066	mg/kg	0.066	0.21	1	8260B		8/5/2021	CJR	1
SUR - 1,2-Dichloroethane-d4	87	Rec %			1	8260B		8/5/2021	CJR	1
SUR - 4-Bromofluorobenzene	101	Rec %			1	8260B		8/5/2021	CJR	1
SUR - Dibromofluoromethane	104	Rec %			1	8260B		8/5/2021	CJR	1
SUR - Toluene-d8	105	Rec %			1	8260B		8/5/2021	CJR	1

Lab Code 5039753E
Sample ID SB-5 16-18'
Sample Matrix Soil
Sample Date 7/26/2021

	Result	Unit	LOD	LOQ	Dil	Method	Ext Date	Run Date	Analyst	Code
General										
General										
Solids Percent	88.8	%			1	5021		8/2/2021	NJC	1
Organic										
VOC's										
cis-1,2-Dichloroethene	< 0.021	mg/kg	0.021	0.069	1	8260B		8/6/2021	CJR	1
trans-1,2-Dichloroethene	< 0.038	mg/kg	0.038	0.12	1	8260B		8/6/2021	CJR	1
Tetrachloroethene	0.042 "J"	mg/kg	0.04	0.13	1	8260B		8/6/2021	CJR	1
Trichloroethene (TCE)	< 0.048	mg/kg	0.048	0.15	1	8260B		8/6/2021	CJR	1
Vinyl Chloride	< 0.066	mg/kg	0.066	0.21	1	8260B		8/6/2021	CJR	1
SUR - 1,2-Dichloroethane-d4	90	Rec %			1	8260B		8/6/2021	CJR	1
SUR - 4-Bromofluorobenzene	98	Rec %			1	8260B		8/6/2021	CJR	1
SUR - Dibromofluoromethane	100	Rec %			1	8260B		8/6/2021	CJR	1
SUR - Toluene-d8	104	Rec %			1	8260B		8/6/2021	CJR	1

Project Name OHM SUMMIT OCONOMOWOC, WI
Project # 200009 PO#2021-0437

Invoice # E39753

Lab Code 5039753F
Sample ID SB-5 20-21.5'
Sample Matrix Soil
Sample Date 7/26/2021

	Result	Unit	LOD	LOQ	Dil	Method	Ext Date	Run Date	Analyst	Code
General										
General										
Solids Percent	91.0	%			1	5021		8/2/2021	NJC	1
Organic										
VOC's										
cis-1,2-Dichloroethene	< 0.021	mg/kg	0.021	0.069	1	8260B		8/6/2021	CJR	1
trans-1,2-Dichloroethene	< 0.038	mg/kg	0.038	0.12	1	8260B		8/6/2021	CJR	1
Tetrachloroethene	< 0.04	mg/kg	0.04	0.13	1	8260B		8/6/2021	CJR	1
Trichloroethene (TCE)	< 0.048	mg/kg	0.048	0.15	1	8260B		8/6/2021	CJR	1
Vinyl Chloride	< 0.066	mg/kg	0.066	0.21	1	8260B		8/6/2021	CJR	1
SUR - Dibromofluoromethane	100	Rec %			1	8260B		8/6/2021	CJR	1
SUR - Toluene-d8	103	Rec %			1	8260B		8/6/2021	CJR	1
SUR - 4-Bromofluorobenzene	95	Rec %			1	8260B		8/6/2021	CJR	1
SUR - 1,2-Dichloroethane-d4	94	Rec %			1	8260B		8/6/2021	CJR	1

Lab Code 5039753G
Sample ID SB-6 0-2'
Sample Matrix Soil
Sample Date 7/27/2021

	Result	Unit	LOD	LOQ	Dil	Method	Ext Date	Run Date	Analyst	Code
General										
General										
Solids Percent	92.7	%			1	5021		8/2/2021	NJC	1
Organic										
VOC's										
cis-1,2-Dichloroethene	< 0.021	mg/kg	0.021	0.069	1	8260B		8/6/2021	CJR	1
trans-1,2-Dichloroethene	< 0.038	mg/kg	0.038	0.12	1	8260B		8/6/2021	CJR	1
Tetrachloroethene	< 0.04	mg/kg	0.04	0.13	1	8260B		8/6/2021	CJR	1
Trichloroethene (TCE)	< 0.048	mg/kg	0.048	0.15	1	8260B		8/6/2021	CJR	1
Vinyl Chloride	< 0.066	mg/kg	0.066	0.21	1	8260B		8/6/2021	CJR	1
SUR - Toluene-d8	103	Rec %			1	8260B		8/6/2021	CJR	1
SUR - Dibromofluoromethane	101	Rec %			1	8260B		8/6/2021	CJR	1
SUR - 4-Bromofluorobenzene	96	Rec %			1	8260B		8/6/2021	CJR	1
SUR - 1,2-Dichloroethane-d4	98	Rec %			1	8260B		8/6/2021	CJR	1

Project Name OHM SUMMIT OCONOMOWOC, WI
Project # 200009 PO#2021-0437

Invoice # E39753

Lab Code 5039753H
Sample ID SB-6 6-8'
Sample Matrix Soil
Sample Date 7/27/2021

	Result	Unit	LOD	LOQ	Dil	Method	Ext Date	Run Date	Analyst	Code
General										
General										
Solids Percent	89.6	%			1	5021		8/2/2021	NJC	1
Organic										
VOC's										
cis-1,2-Dichloroethene	< 0.021	mg/kg	0.021	0.069	1	8260B		8/6/2021	CJR	1
trans-1,2-Dichloroethene	< 0.038	mg/kg	0.038	0.12	1	8260B		8/6/2021	CJR	1
Tetrachloroethene	< 0.04	mg/kg	0.04	0.13	1	8260B		8/6/2021	CJR	1
Trichloroethene (TCE)	< 0.048	mg/kg	0.048	0.15	1	8260B		8/6/2021	CJR	1
Vinyl Chloride	< 0.066	mg/kg	0.066	0.21	1	8260B		8/6/2021	CJR	1
SUR - Toluene-d8	106	Rec %			1	8260B		8/6/2021	CJR	1
SUR - Dibromofluoromethane	98	Rec %			1	8260B		8/6/2021	CJR	1
SUR - 1,2-Dichloroethane-d4	92	Rec %			1	8260B		8/6/2021	CJR	1
SUR - 4-Bromofluorobenzene	94	Rec %			1	8260B		8/6/2021	CJR	1

Lab Code 5039753I
Sample ID SB-6 14-16'
Sample Matrix Soil
Sample Date 7/27/2021

	Result	Unit	LOD	LOQ	Dil	Method	Ext Date	Run Date	Analyst	Code
General										
General										
Solids Percent	93.9	%			1	5021		8/2/2021	NJC	1
Organic										
VOC's										
cis-1,2-Dichloroethene	< 0.021	mg/kg	0.021	0.069	1	8260B		8/6/2021	CJR	1
trans-1,2-Dichloroethene	< 0.038	mg/kg	0.038	0.12	1	8260B		8/6/2021	CJR	1
Tetrachloroethene	< 0.04	mg/kg	0.04	0.13	1	8260B		8/6/2021	CJR	1
Trichloroethene (TCE)	< 0.048	mg/kg	0.048	0.15	1	8260B		8/6/2021	CJR	1
Vinyl Chloride	< 0.066	mg/kg	0.066	0.21	1	8260B		8/6/2021	CJR	1
SUR - 1,2-Dichloroethane-d4	89	Rec %			1	8260B		8/6/2021	CJR	1
SUR - 4-Bromofluorobenzene	102	Rec %			1	8260B		8/6/2021	CJR	1
SUR - Dibromofluoromethane	95	Rec %			1	8260B		8/6/2021	CJR	1
SUR - Toluene-d8	105	Rec %			1	8260B		8/6/2021	CJR	1

Project Name OHM SUMMIT OCONOMOWOC, WI
Project # 200009 PO#2021-0437

Invoice # E39753

Lab Code 5039753J
Sample ID SB-6 20-22'
Sample Matrix Soil
Sample Date 7/27/2021

	Result	Unit	LOD	LOQ	Dil	Method	Ext Date	Run Date	Analyst	Code
General										
General										
Solids Percent	92.4	%			1	5021		8/2/2021	NJC	1
Organic										
VOC's										
cis-1,2-Dichloroethene	< 0.021	mg/kg	0.021	0.069	1	8260B		8/6/2021	CJR	1
trans-1,2-Dichloroethene	< 0.038	mg/kg	0.038	0.12	1	8260B		8/6/2021	CJR	1
Tetrachloroethene	< 0.04	mg/kg	0.04	0.13	1	8260B		8/6/2021	CJR	1
Trichloroethene (TCE)	< 0.048	mg/kg	0.048	0.15	1	8260B		8/6/2021	CJR	1
Vinyl Chloride	< 0.066	mg/kg	0.066	0.21	1	8260B		8/6/2021	CJR	1
SUR - Toluene-d8	106	Rec %			1	8260B		8/6/2021	CJR	1
SUR - 1,2-Dichloroethane-d4	96	Rec %			1	8260B		8/6/2021	CJR	1
SUR - 4-Bromofluorobenzene	98	Rec %			1	8260B		8/6/2021	CJR	1
SUR - Dibromofluoromethane	103	Rec %			1	8260B		8/6/2021	CJR	1

Lab Code 5039753K
Sample ID SB-6 28-30'
Sample Matrix Soil
Sample Date 7/27/2021

	Result	Unit	LOD	LOQ	Dil	Method	Ext Date	Run Date	Analyst	Code
General										
General										
Solids Percent	95.8	%			1	5021		8/2/2021	NJC	1
Organic										
VOC's										
cis-1,2-Dichloroethene	< 0.021	mg/kg	0.021	0.069	1	8260B		8/6/2021	CJR	1
trans-1,2-Dichloroethene	< 0.038	mg/kg	0.038	0.12	1	8260B		8/6/2021	CJR	1
Tetrachloroethene	< 0.04	mg/kg	0.04	0.13	1	8260B		8/6/2021	CJR	1
Trichloroethene (TCE)	< 0.048	mg/kg	0.048	0.15	1	8260B		8/6/2021	CJR	1
Vinyl Chloride	< 0.066	mg/kg	0.066	0.21	1	8260B		8/6/2021	CJR	1
SUR - Dibromofluoromethane	100	Rec %			1	8260B		8/6/2021	CJR	1
SUR - Toluene-d8	102	Rec %			1	8260B		8/6/2021	CJR	1
SUR - 4-Bromofluorobenzene	99	Rec %			1	8260B		8/6/2021	CJR	1
SUR - 1,2-Dichloroethane-d4	97	Rec %			1	8260B		8/6/2021	CJR	1

Project Name OHM SUMMIT OCONOMOWOC, WI
Project # 200009 PO#2021-0437

Invoice # E39753

Lab Code 5039753L
Sample ID SB-7 2-4'
Sample Matrix Soil
Sample Date 7/26/2021

	Result	Unit	LOD	LOQ	Dil	Method	Ext Date	Run Date	Analyst	Code
General										
General										
Solids Percent	93.3	%			1	5021		8/2/2021	NJC	1
Organic										
VOC's										
cis-1,2-Dichloroethene	< 0.021	mg/kg	0.021	0.069	1	8260B		8/6/2021	CJR	1
trans-1,2-Dichloroethene	< 0.038	mg/kg	0.038	0.12	1	8260B		8/6/2021	CJR	1
Tetrachloroethene	< 0.04	mg/kg	0.04	0.13	1	8260B		8/6/2021	CJR	1
Trichloroethene (TCE)	< 0.048	mg/kg	0.048	0.15	1	8260B		8/6/2021	CJR	1
Vinyl Chloride	< 0.066	mg/kg	0.066	0.21	1	8260B		8/6/2021	CJR	1
SUR - Toluene-d8	103	Rec %			1	8260B		8/6/2021	CJR	1
SUR - Dibromofluoromethane	104	Rec %			1	8260B		8/6/2021	CJR	1
SUR - 1,2-Dichloroethane-d4	93	Rec %			1	8260B		8/6/2021	CJR	1
SUR - 4-Bromofluorobenzene	99	Rec %			1	8260B		8/6/2021	CJR	1

Lab Code 5039753M
Sample ID SB-7 4-6'
Sample Matrix Soil
Sample Date 7/26/2021

	Result	Unit	LOD	LOQ	Dil	Method	Ext Date	Run Date	Analyst	Code
General										
General										
Solids Percent	92.8	%			1	5021		8/2/2021	NJC	1
Organic										
VOC's										
cis-1,2-Dichloroethene	< 0.021	mg/kg	0.021	0.069	1	8260B		8/6/2021	CJR	1
trans-1,2-Dichloroethene	< 0.038	mg/kg	0.038	0.12	1	8260B		8/6/2021	CJR	1
Tetrachloroethene	< 0.04	mg/kg	0.04	0.13	1	8260B		8/6/2021	CJR	1
Trichloroethene (TCE)	< 0.048	mg/kg	0.048	0.15	1	8260B		8/6/2021	CJR	1
Vinyl Chloride	< 0.066	mg/kg	0.066	0.21	1	8260B		8/6/2021	CJR	1
SUR - 1,2-Dichloroethane-d4	95	Rec %			1	8260B		8/6/2021	CJR	1
SUR - 4-Bromofluorobenzene	97	Rec %			1	8260B		8/6/2021	CJR	1
SUR - Dibromofluoromethane	97	Rec %			1	8260B		8/6/2021	CJR	1
SUR - Toluene-d8	103	Rec %			1	8260B		8/6/2021	CJR	1

Project Name OHM SUMMIT OCONOMOWOC, WI
Project # 200009 PO#2021-0437

Invoice # E39753

Lab Code 5039753N
Sample ID SB-7 14-16'
Sample Matrix Soil
Sample Date 7/26/2021

	Result	Unit	LOD	LOQ	Dil	Method	Ext Date	Run Date	Analyst	Code
General										
General										
Solids Percent	91.0	%			1	5021		8/2/2021	NJC	1
Organic										
VOC's										
cis-1,2-Dichloroethene	< 0.021	mg/kg	0.021	0.069	1	8260B		8/6/2021	CJR	1
trans-1,2-Dichloroethene	< 0.038	mg/kg	0.038	0.12	1	8260B		8/6/2021	CJR	1
Tetrachloroethene	< 0.04	mg/kg	0.04	0.13	1	8260B		8/6/2021	CJR	1
Trichloroethene (TCE)	< 0.048	mg/kg	0.048	0.15	1	8260B		8/6/2021	CJR	1
Vinyl Chloride	< 0.066	mg/kg	0.066	0.21	1	8260B		8/6/2021	CJR	1
SUR - 1,2-Dichloroethane-d4	95	Rec %			1	8260B		8/6/2021	CJR	1
SUR - 4-Bromofluorobenzene	99	Rec %			1	8260B		8/6/2021	CJR	1
SUR - Dibromofluoromethane	104	Rec %			1	8260B		8/6/2021	CJR	1
SUR - Toluene-d8	105	Rec %			1	8260B		8/6/2021	CJR	1

Lab Code 5039753O
Sample ID SB-7 22-24'
Sample Matrix Soil
Sample Date 7/26/2021

	Result	Unit	LOD	LOQ	Dil	Method	Ext Date	Run Date	Analyst	Code
General										
General										
Solids Percent	97.3	%			1	5021		8/2/2021	NJC	1
Organic										
VOC's										
cis-1,2-Dichloroethene	< 0.021	mg/kg	0.021	0.069	1	8260B		8/6/2021	CJR	1
trans-1,2-Dichloroethene	< 0.038	mg/kg	0.038	0.12	1	8260B		8/6/2021	CJR	1
Tetrachloroethene	< 0.04	mg/kg	0.04	0.13	1	8260B		8/6/2021	CJR	1
Trichloroethene (TCE)	< 0.048	mg/kg	0.048	0.15	1	8260B		8/6/2021	CJR	1
Vinyl Chloride	< 0.066	mg/kg	0.066	0.21	1	8260B		8/6/2021	CJR	1
SUR - Toluene-d8	104	Rec %			1	8260B		8/6/2021	CJR	1
SUR - 1,2-Dichloroethane-d4	92	Rec %			1	8260B		8/6/2021	CJR	1
SUR - 4-Bromofluorobenzene	97	Rec %			1	8260B		8/6/2021	CJR	1
SUR - Dibromofluoromethane	101	Rec %			1	8260B		8/6/2021	CJR	1

Project Name OHM SUMMIT OCONOMOWOC, WI
Project # 200009 PO#2021-0437

Invoice # E39753

Lab Code 5039753P
Sample ID SB-8 2-4'
Sample Matrix Soil
Sample Date 7/27/2021

	Result	Unit	LOD	LOQ	Dil	Method	Ext Date	Run Date	Analyst	Code
General										
General										
Solids Percent	96.7	%			1	5021		8/2/2021	NJC	1
Organic										
VOC's										
cis-1,2-Dichloroethene	< 0.021	mg/kg	0.021	0.069	1	8260B		8/6/2021	CJR	1
trans-1,2-Dichloroethene	< 0.038	mg/kg	0.038	0.12	1	8260B		8/6/2021	CJR	1
Tetrachloroethene	< 0.04	mg/kg	0.04	0.13	1	8260B		8/6/2021	CJR	1
Trichloroethene (TCE)	< 0.048	mg/kg	0.048	0.15	1	8260B		8/6/2021	CJR	1
Vinyl Chloride	< 0.066	mg/kg	0.066	0.21	1	8260B		8/6/2021	CJR	1
SUR - Dibromofluoromethane	98	Rec %			1	8260B		8/6/2021	CJR	1
SUR - Toluene-d8	103	Rec %			1	8260B		8/6/2021	CJR	1
SUR - 4-Bromofluorobenzene	92	Rec %			1	8260B		8/6/2021	CJR	1
SUR - 1,2-Dichloroethane-d4	87	Rec %			1	8260B		8/6/2021	CJR	1

Lab Code 5039753Q
Sample ID SB-8 8-10'
Sample Matrix Soil
Sample Date 7/27/2021

	Result	Unit	LOD	LOQ	Dil	Method	Ext Date	Run Date	Analyst	Code
General										
General										
Solids Percent	91.2	%			1	5021		8/2/2021	NJC	1
Organic										
VOC's										
cis-1,2-Dichloroethene	< 0.021	mg/kg	0.021	0.069	1	8260B		8/9/2021	CJR	1
trans-1,2-Dichloroethene	< 0.038	mg/kg	0.038	0.12	1	8260B		8/9/2021	CJR	1
Tetrachloroethene	< 0.04	mg/kg	0.04	0.13	1	8260B		8/9/2021	CJR	1
Trichloroethene (TCE)	< 0.048	mg/kg	0.048	0.15	1	8260B		8/9/2021	CJR	1
Vinyl Chloride	< 0.066	mg/kg	0.066	0.21	1	8260B		8/9/2021	CJR	1
SUR - Toluene-d8	104	Rec %			1	8260B		8/9/2021	CJR	1
SUR - Dibromofluoromethane	97	Rec %			1	8260B		8/9/2021	CJR	1
SUR - 4-Bromofluorobenzene	98	Rec %			1	8260B		8/9/2021	CJR	1
SUR - 1,2-Dichloroethane-d4	90	Rec %			1	8260B		8/9/2021	CJR	1

Project Name OHM SUMMIT OCONOMOWOC, WI
Project # 200009 PO#2021-0437

Invoice # E39753

Lab Code 5039753R
Sample ID SB-8 20-22'
Sample Matrix Soil
Sample Date 7/27/2021

	Result	Unit	LOD	LOQ	Dil	Method	Ext Date	Run Date	Analyst	Code
General										
General										
Solids Percent	95.8	%			1	5021		8/2/2021	NJC	1
Organic										
VOC's										
cis-1,2-Dichloroethene	< 0.021	mg/kg	0.021	0.069	1	8260B		8/9/2021	CJR	1
trans-1,2-Dichloroethene	< 0.038	mg/kg	0.038	0.12	1	8260B		8/9/2021	CJR	1
Tetrachloroethene	< 0.04	mg/kg	0.04	0.13	1	8260B		8/9/2021	CJR	1
Trichloroethene (TCE)	< 0.048	mg/kg	0.048	0.15	1	8260B		8/9/2021	CJR	1
Vinyl Chloride	< 0.066	mg/kg	0.066	0.21	1	8260B		8/9/2021	CJR	1
SUR - Toluene-d8	105	Rec %			1	8260B		8/9/2021	CJR	1
SUR - Dibromofluoromethane	102	Rec %			1	8260B		8/9/2021	CJR	1
SUR - 1,2-Dichloroethane-d4	87	Rec %			1	8260B		8/9/2021	CJR	1
SUR - 4-Bromofluorobenzene	98	Rec %			1	8260B		8/9/2021	CJR	1

Lab Code 5039753S
Sample ID SB-8 28-29'
Sample Matrix Soil
Sample Date 7/27/2021

	Result	Unit	LOD	LOQ	Dil	Method	Ext Date	Run Date	Analyst	Code
General										
General										
Solids Percent	96.8	%			1	5021		8/2/2021	NJC	1
Organic										
VOC's										
cis-1,2-Dichloroethene	< 0.021	mg/kg	0.021	0.069	1	8260B		8/9/2021	CJR	1
trans-1,2-Dichloroethene	< 0.038	mg/kg	0.038	0.12	1	8260B		8/9/2021	CJR	1
Tetrachloroethene	< 0.04	mg/kg	0.04	0.13	1	8260B		8/9/2021	CJR	1
Trichloroethene (TCE)	< 0.048	mg/kg	0.048	0.15	1	8260B		8/9/2021	CJR	1
Vinyl Chloride	< 0.066	mg/kg	0.066	0.21	1	8260B		8/9/2021	CJR	1
SUR - 1,2-Dichloroethane-d4	92	Rec %			1	8260B		8/9/2021	CJR	1
SUR - 4-Bromofluorobenzene	98	Rec %			1	8260B		8/9/2021	CJR	1
SUR - Dibromofluoromethane	101	Rec %			1	8260B		8/9/2021	CJR	1
SUR - Toluene-d8	103	Rec %			1	8260B		8/9/2021	CJR	1

Project Name OHM SUMMIT OCONOMOWOC, WI
Project # 200009 PO#2021-0437

Invoice # E39753

Lab Code 5039753T
Sample ID SB-9 0-2'
Sample Matrix Soil
Sample Date 7/26/2021

	Result	Unit	LOD	LOQ	Dil	Method	Ext Date	Run Date	Analyst	Code
General										
General										
Solids Percent	94.7	%			1	5021		8/2/2021	NJC	1
Organic										
VOC's										
cis-1,2-Dichloroethene	< 0.021	mg/kg	0.021	0.069	1	8260B		8/9/2021	CJR	1
trans-1,2-Dichloroethene	< 0.038	mg/kg	0.038	0.12	1	8260B		8/9/2021	CJR	1
Tetrachloroethene	< 0.04	mg/kg	0.04	0.13	1	8260B		8/9/2021	CJR	1
Trichloroethene (TCE)	< 0.048	mg/kg	0.048	0.15	1	8260B		8/9/2021	CJR	1
Vinyl Chloride	< 0.066	mg/kg	0.066	0.21	1	8260B		8/9/2021	CJR	1
SUR - Toluene-d8	101	Rec %			1	8260B		8/9/2021	CJR	1
SUR - 1,2-Dichloroethane-d4	101	Rec %			1	8260B		8/9/2021	CJR	1
SUR - 4-Bromofluorobenzene	95	Rec %			1	8260B		8/9/2021	CJR	1
SUR - Dibromofluoromethane	104	Rec %			1	8260B		8/9/2021	CJR	1

Lab Code 5039753U
Sample ID SB-9 14-16'
Sample Matrix Soil
Sample Date 7/26/2021

	Result	Unit	LOD	LOQ	Dil	Method	Ext Date	Run Date	Analyst	Code
General										
General										
Solids Percent	92.9	%			1	5021		8/2/2021	NJC	1
Organic										
VOC's										
cis-1,2-Dichloroethene	< 0.021	mg/kg	0.021	0.069	1	8260B		8/10/2021	CJR	1
trans-1,2-Dichloroethene	< 0.038	mg/kg	0.038	0.12	1	8260B		8/10/2021	CJR	1
Tetrachloroethene	< 0.04	mg/kg	0.04	0.13	1	8260B		8/10/2021	CJR	1
Trichloroethene (TCE)	< 0.048	mg/kg	0.048	0.15	1	8260B		8/10/2021	CJR	1
Vinyl Chloride	< 0.066	mg/kg	0.066	0.21	1	8260B		8/10/2021	CJR	1
SUR - Dibromofluoromethane	99	Rec %			1	8260B		8/10/2021	CJR	1
SUR - Toluene-d8	104	Rec %			1	8260B		8/10/2021	CJR	1
SUR - 4-Bromofluorobenzene	93	Rec %			1	8260B		8/10/2021	CJR	1
SUR - 1,2-Dichloroethane-d4	87	Rec %			1	8260B		8/10/2021	CJR	1

Project Name OHM SUMMIT OCONOMOWOC, WI
Project # 200009 PO#2021-0437

Invoice # E39753

Lab Code 5039753V
Sample ID SB-9 20-22'
Sample Matrix Soil
Sample Date 7/26/2021

	Result	Unit	LOD	LOQ	Dil	Method	Ext Date	Run Date	Analyst	Code
General										
General										
Solids Percent	96.8	%			1	5021		8/2/2021	NJC	1
Organic										
VOC's										
cis-1,2-Dichloroethene	< 0.021	mg/kg	0.021	0.069	1	8260B		8/10/2021	CJR	1
trans-1,2-Dichloroethene	< 0.038	mg/kg	0.038	0.12	1	8260B		8/10/2021	CJR	1
Tetrachloroethene	< 0.04	mg/kg	0.04	0.13	1	8260B		8/10/2021	CJR	1
Trichloroethene (TCE)	< 0.048	mg/kg	0.048	0.15	1	8260B		8/10/2021	CJR	1
Vinyl Chloride	< 0.066	mg/kg	0.066	0.21	1	8260B		8/10/2021	CJR	1
SUR - Toluene-d8	105	Rec %			1	8260B		8/10/2021	CJR	1
SUR - Dibromofluoromethane	99	Rec %			1	8260B		8/10/2021	CJR	1
SUR - 1,2-Dichloroethane-d4	86	Rec %			1	8260B		8/10/2021	CJR	1
SUR - 4-Bromofluorobenzene	97	Rec %			1	8260B		8/10/2021	CJR	1

Lab Code 5039753W
Sample ID SB-9 6-8'
Sample Matrix Soil
Sample Date 7/26/2021

	Result	Unit	LOD	LOQ	Dil	Method	Ext Date	Run Date	Analyst	Code
General										
General										
Solids Percent	93.2	%			1	5021		8/2/2021	NJC	1
Organic										
VOC's										
cis-1,2-Dichloroethene	< 0.021	mg/kg	0.021	0.069	1	8260B		8/10/2021	CJR	1
trans-1,2-Dichloroethene	< 0.038	mg/kg	0.038	0.12	1	8260B		8/10/2021	CJR	1
Tetrachloroethene	< 0.04	mg/kg	0.04	0.13	1	8260B		8/10/2021	CJR	1
Trichloroethene (TCE)	< 0.048	mg/kg	0.048	0.15	1	8260B		8/10/2021	CJR	1
Vinyl Chloride	< 0.066	mg/kg	0.066	0.21	1	8260B		8/10/2021	CJR	1
SUR - 1,2-Dichloroethane-d4	93	Rec %			1	8260B		8/10/2021	CJR	1
SUR - 4-Bromofluorobenzene	102	Rec %			1	8260B		8/10/2021	CJR	1
SUR - Dibromofluoromethane	98	Rec %			1	8260B		8/10/2021	CJR	1
SUR - Toluene-d8	107	Rec %			1	8260B		8/10/2021	CJR	1

Project Name OHM SUMMIT OCONOMOWOC, WI
Project # 200009 PO#2021-0437

Invoice # E39753

Lab Code 5039753X
Sample ID IDM
Sample Matrix Soil
Sample Date 7/28/2021

	Result	Unit	LOD	LOQ	Dil	Method	Ext Date	Run Date	Analyst	Code
General										
General										
Solids Percent	95.8	%			1	5021		8/2/2021	NJC	1
Organic										
VOC's										
cis-1,2-Dichloroethene	< 0.021	mg/kg	0.021	0.069	1	8260B		8/10/2021	CJR	1
trans-1,2-Dichloroethene	< 0.038	mg/kg	0.038	0.12	1	8260B		8/10/2021	CJR	1
Tetrachloroethene	< 0.04	mg/kg	0.04	0.13	1	8260B		8/10/2021	CJR	1
Trichloroethene (TCE)	< 0.048	mg/kg	0.048	0.15	1	8260B		8/10/2021	CJR	1
Vinyl Chloride	< 0.066	mg/kg	0.066	0.21	1	8260B		8/10/2021	CJR	1
SUR - 1,2-Dichloroethane-d4	96	Rec %			1	8260B		8/10/2021	CJR	1
SUR - 4-Bromofluorobenzene	102	Rec %			1	8260B		8/10/2021	CJR	1
SUR - Dibromofluoromethane	99	Rec %			1	8260B		8/10/2021	CJR	1
SUR - Toluene-d8	106	Rec %			1	8260B		8/10/2021	CJR	1

Lab Code 5039753Y
Sample ID SB-9W 25-35
Sample Matrix Water
Sample Date 7/27/2021

	Result	Unit	LOD	LOQ	Dil	Method	Ext Date	Run Date	Analyst	Code
Organic										
VOC's										
cis-1,2-Dichloroethene	< 0.39	ug/l	0.39	1.59	1	8260B		8/5/2021	CJR	1
trans-1,2-Dichloroethene	< 0.6	ug/l	0.6	2.46	1	8260B		8/5/2021	CJR	1
Tetrachloroethene	< 0.54	ug/l	0.54	2.22	1	8260B		8/5/2021	CJR	1
Trichloroethene (TCE)	< 0.47	ug/l	0.47	1.92	1	8260B		8/5/2021	CJR	1
Vinyl Chloride	< 0.17	ug/l	0.17	0.65	1	8260B		8/5/2021	CJR	1
SUR - 1,2-Dichloroethane-d4	94	REC %			1	8260B		8/5/2021	CJR	1
SUR - 4-Bromofluorobenzene	25.7	REC %			1	8260B		8/5/2021	CJR	1
SUR - Dibromofluoromethane	99	REC %			1	8260B		8/5/2021	CJR	1
SUR - Toluene-d8	106	REC %			1	8260B		8/5/2021	CJR	1

Project Name OHM SUMMIT OCONOMOWOC, WI
Project # 200009 PO#2021-0437

Invoice # E39753

Lab Code 5039753Z
Sample ID SB-7W 25-35
Sample Matrix Water
Sample Date 7/27/2021

	Result	Unit	LOD	LOQ	Dil	Method	Ext Date	Run Date	Analyst	Code
Organic										
VOC's										
cis-1,2-Dichloroethene	< 0.39	ug/l	0.39	1.59	1	8260B		8/5/2021	CJR	1
trans-1,2-Dichloroethene	< 0.6	ug/l	0.6	2.46	1	8260B		8/5/2021	CJR	1
Tetrachloroethene	6.9	ug/l	0.54	2.22	1	8260B		8/5/2021	CJR	1
Trichloroethene (TCE)	< 0.47	ug/l	0.47	1.92	1	8260B		8/5/2021	CJR	1
Vinyl Chloride	< 0.17	ug/l	0.17	0.65	1	8260B		8/5/2021	CJR	1
SUR - Toluene-d8	106	REC %				8260B		8/5/2021	CJR	1
SUR - 1,2-Dichloroethane-d4	98	REC %				8260B		8/5/2021	CJR	1
SUR - 4-Bromofluorobenzene	101	REC %				8260B		8/5/2021	CJR	1
SUR - Dibromofluoromethane	101	REC %				8260B		8/5/2021	CJR	1

Lab Code 539753AA
Sample ID SB-6W 25-35
Sample Matrix Water
Sample Date 7/27/2021

	Result	Unit	LOD	LOQ	Dil	Method	Ext Date	Run Date	Analyst	Code
Organic										
VOC's										
cis-1,2-Dichloroethene	< 0.39	ug/l	0.39	1.59	1	8260B		8/5/2021	CJR	1
trans-1,2-Dichloroethene	< 0.6	ug/l	0.6	2.46	1	8260B		8/5/2021	CJR	1
Tetrachloroethene	21.4	ug/l	0.54	2.22	1	8260B		8/5/2021	CJR	1
Trichloroethene (TCE)	< 0.47	ug/l	0.47	1.92	1	8260B		8/5/2021	CJR	1
Vinyl Chloride	< 0.17	ug/l	0.17	0.65	1	8260B		8/5/2021	CJR	1
SUR - Toluene-d8	104	REC %				8260B		8/5/2021	CJR	1
SUR - 1,2-Dichloroethane-d4	94	REC %				8260B		8/5/2021	CJR	1
SUR - 4-Bromofluorobenzene	97	REC %				8260B		8/5/2021	CJR	1
SUR - Dibromofluoromethane	103	REC %				8260B		8/5/2021	CJR	1

"J" Flag: Analyte detected between LOD and LOQ

LOD Limit of Detection

LOQ Limit of Quantitation

Code	Comment
1	Laboratory QC within limits.

All solid sample results reported on a dry weight basis unless otherwise indicated. All LOD's and LOQ's are adjusted for dilutions but not dry weight. Subcontracted results are denoted by SUB in the analyst field.

Authorized Signature





www.synergy-lab.net
 1990 Prospect Ct. • Appleton, WI 54914
 920-830-2455 • msynergy@wi.twcbc.com

Environmental Lab, Inc.

Chain # No 37501
 Page 1 of 3

Sample Handling Request
 Rush Analysis Date Required: _____
 (Rushes accepted only with prior authorization)
 Normal Turn Around

Lab I.D. # _____
 QUOTE #: 200009
 Project #: 200009
 Sampler: (signature) *GR*

Project (Name / Location): OHM Summit, Oconomowoc, WI

Reports To: Rob Hoverman
 Invoice To: Accounts Payable

Company: Ewing Forensics
 Address: 51653390 Store Ridge Dr
 City State Zip: Waukesha, WI 53188

Phone: 262-290-4001
 Email: rhoverman@ewingforensics.com

Company: Ewing Forensics
 Address: _____
 City State Zip: _____
 Email: accounts.payable@ewingforensics.com

Lab I.D.	Sample I.D.	Collection Date	Time	Filtered Y/N	No. of Containers	Sample Type (Matrix)*	Preservation	DRO (Mod DRO Sep 95)	GRO (Mod GRO Sep 95)	LEAD	NITRATE/NITRITE	OIL & GREASE	PAH (EPA 8270)	PCB	PVOC (EPA 8021)	PVOC + NAPHTHALENE	SULFATE	TOTAL SUSPENDED SOLIDS	VOC DW (EPA 524.2)	VOC (EPA 8260)	VOC AIR (TO - 15)	8-RCRA METALS	PID/ FID	
508753A	SB-5 (0-2')	7-22-21	940	DA	1	S	Methanol																	
B	SB-5 (4-6')		051																					
C	SB-5 (12-14')		1100																					
D	SB-5 (14-16')		1102																					
E	SB-5 (16-18')		1112																					
F	SB-5 (20-21.5')		1127																					
G	SB-6 (0-2')	7-23-21	040																					
H	SB-6 (6-8')		1047																					
I	SB-6 (14-16')		1056																					
J	SB-6 (20-22')		1102																					
K	SB-6 (28-30')		1119																					
L	SB-7 (2-4')	7-22-21	1236																					

Comments/Special Instructions (*Specify groundwater "GW", Drinking Water "DW", Waste Water "WW", Soil "S", Air "A", Oil, Sludge, etc.)

PO: 2021-0437 Short list for lab report: PCE, TCE, CDCE, TDCE, VC

Sample Integrity - To be completed by receiving lab.
 Method of Shipment: CS
 Temp. of Temp. Blank: _____ °C On Ice:
 Cooler seal intact upon receipt: Yes No

Relinquished By: (sign) *GR* Time Date 1600 7-29-21
 Received By: (sign) CS Logistics Time Date 1600 7-29-21

Received in Laboratory By: *[Signature]* Time Date 13:00 7/30/21

Environmental Lab, Inc.

www.synergy-lab.net
1990 Prospect Ct. • Appleton, WI 54914
920-830-2455 • msynergy@wi.twcbc.com

Sample Handling Request

Rush Analysis Date Required: _____
(Rushes accepted only with prior authorization)

Normal Turn Around

Lab I.D. # _____

QUOTE # : _____

Project #: 200009

Sampler: (signature) RL

Project (Name / Location): OHM Summit, Oconomowoc, WI

Analysis Requested

Other Analysis

Reports To: Rob Harzman

Invoice To: Accounts Payable

Company: EnviroForensics

Address: 11623390 Stone Ridge Dr

City State Zip: Waukesha, WI 53188

Company: _____

Address: _____

City State Zip: _____

Phone: 262-290-4601

City State Zip: _____

Phone: _____

City State Zip: _____

Email: robermarce@enviroforensics.com

Email: accounts.payable@enviroforensics.com

Lab I.D.	Sample I.D.	Collection Date	Time	Filtered Y/N	No. of Containers	Sample Type (Matrix)	Preservation	DRO (Mod DRO Sep 95)	GRO (Mod GRO Sep 95)	LEAD	NITRATE/NITRITE	OIL & GREASE	PAH (EPA 8270)	PCB	PVOC (EPA 8021)	PVOC + NAPHTHALENE	SULFATE	TOTAL SUSPENDED SOLIDS	VOC DW (EPA 524.2)	VOC (EPA 8260)	VOC AIR (TO - 15)	8-RCRA METALS	PID/ FID	
503153	M	SB-7 (4.6')	7:42	1240	NA	1	S	Methanol																
	N	SB-7 (14.16')		1315																				
	P	SB-7 (22.24')		1334																				
	Q	SB-8 (2.4')	7:27	1193																				
	R	SB-8 (8.10')		1413																				
	S	SB-f (20.22')		1019																				
	T	SB-9 (0.2')	7:42	1434																				
	U	SB-9 (6.8')		1444																				
	V	SB-9 (14.16')		1474																				
	W	SB-9 (20.22')		1522																				
	X	SB-9 (6.8')		1441																				

Comments/Special Instructions (*Specify groundwater "GW", Drinking Water "DW", Waste Water "WW", Soil "S", Air "A", Oil, Sludge, etc.)

PO: 2021-0437

Sample Integrity - To be completed by receiving lab.

Method of Shipment: CS

Temp. of Temp. Blank: _____ °C On Ice: X

Cooler seal intact upon receipt: X Yes _____ No

Relinquished By: (sign) RL Time 1600 Date 7/29/11

Received in Laboratory By: (sign) [Signature] Time 13:00 Date 7/30/11

Received By: (sign) CS Logistics Time 1600 Date 7/29/11

Environmental Lab, Inc.

www.synergy-lab.net
 1990 Prospect Ct. • Appleton, WI 54914
 920-830-2455 • mrsynergy@wi.twcbc.com

Sample Handling Request

Rush Analysis Date Required: _____
 (Rushes accepted only with prior authorization)
 Normal Turn Around

Lab I.D. # _____
 QUOTE #: _____

Project #: 200009
 Sampler: (signature) RLR

Project (Name / Location): OHM Summit, Occomocum, WI

Reports To: Rob Haberman Invoice To: Accounts Payable

Company: Enviro Forensics Company: _____
 Address: 11610 5390 Stone Ridge Dr Address: _____

City State Zip: Waukesha, WI 53188 City State Zip: _____

Phone: 262-290-4001 Phone: _____

Email: phoerformanceenviroforensics.com Email: accounts.payable@enviroforensics.com

Lab I.D.	Sample I.D.	Collection Date	Time	Filtered Y/N	No. of Containers	Sample Type (Matrix)*	Preservation	DRO (Mod DRO Sep 95)	GRO (Mod GRO Sep 95)	LEAD	NITRATE/NITRITE	OIL & GREASE	PAH (EPA 8270)	PCB	PVOC (EPA 8021)	PVOC + NAPHTHALENE	SULFATE	TOTAL SUSPENDED SOLIDS	VOC DW (EPA 524.2)	VOC (EPA 8260)	VOC AIR (TO - 15)	8-RCRA METALS	Other Analysis
5034753x	FIDM	7-8-11	1130	NA	1	S	Methanol																
	SB-9-W (25-35)	7-7-11	731	N	3	GWD	HCL																
	SB-7-W (25-35)		850																				
	SB-6-W (25-35)		1200																				

Comments/Special Instructions (*Specify groundwater "GW", Drinking Water "DW", Waste Water "WW", Soil "S", Air "A", Oil, Sludge, etc.)

PO: 2021-0437

Sample Integrity - To be completed by receiving lab.

Method of Shipment: CS

Temp. of Temp. Blank: _____ °C On Ice:

Cooler seal intact upon receipt: Yes _____ No

Relinquished By: (sign) RLR

Time: _____ Date: 7-19-11

Received By: (sign) CS Logistics

Time: _____ Date: 7-20-11

Received in Laboratory By: [Signature]

Time: 13:00

Date: 7/20/11



EnvisionAir
1441 Sadler Circle West Drive
Indianapolis, IN 46239
Ph: 317-351-0885
Fax: 317-351-0882
www.envision-air.com

Mr. Rob Hoverman
Enviroforensics
N16 W. 23390 Stone Ridge Dr
Suite G
Waukesha, WI 53188

August 9, 2021

EnvisionAir Project Number: 2021-377
Client Project Name: 200009 – OHM Summit

Dear Mr. Hoverman,

Please find the attached analytical report for the samples received July 30, 2021. All test methods performed were fully compliant with local, state, and federal EPA methods unless otherwise noted. The project was analyzed as requested on the enclosed chain of custody record. Please review the comments section for additional information about your results or Quality Control data.

Feel free to contact me if you have any questions or comments regarding your analytical report or service.

Thank you for your business. EnvisionAir looks forward to working with you on your next project.

Yours Sincerely,

A handwritten signature in black ink that reads "David Norris".

David Norris
Project Manager
EnvisionAir, LLC



EnvisionAir
 1441 Sadlier Circle West Drive
 Indianapolis, IN 46239
 Ph: 317-351-0885
 Fax: 317-351-0882
 www.envision-air.com

Client Name: ENVIROFORENSICS
Project ID: 200009 OHM SUMMIT
Client Project Manager: ROB HOVERMAN
EnvisionAir Project Number: 2021-377

Sample Summary

Canister Pressure / Vacuum

<u>Laboratory Sample Number:</u>	<u>Sample Description:</u>	<u>Matrix:</u>	<u>START</u>		<u>End Date</u>	<u>End Time</u>	<u>Date</u>	<u>Time</u>	<u>Initial Field</u>	<u>Final Field</u>	<u>Lab</u>
			<u>Collected:</u>	<u>Collected:</u>							
21-1791	IA-2	A	7/27/21	9:05	7/27/21	16:47	7/30/21	14:00	-28	-1	-1
21-1792	IA-3	A	7/27/21	9:00	7/27/21	16:55	7/30/21	14:00	-28	-5	-5
21-1793	IA-4	A	7/27/21	6:00	7/27/21	13:56	7/30/21	14:00	-26	0	0
21-1794	OUTDOOR AIR	A	7/27/21	9:06	7/27/21	17:00	7/30/21	14:00	-29	-8	-8
21-1795	SSV-4	A	7/28/21	10:20	7/28/21	10:25	7/30/21	14:00	-27	-3	-3
21-1796	SSV-5	A	7/28/21	9:42	7/28/21	9:46	7/30/21	14:00	-27	-3	-3
21-1797	SSV-6	A	7/28/21	9:01	7/28/21	9:06	7/30/21	14:00	-30	-3	-3
21-1798	SSV-7	A	7/28/21	8:31	7/28/21	8:37	7/30/21	14:00	-28	-3	-3
21-1799	SSV-8	A	7/28/21	10:57	7/28/21	11:02	7/30/21	14:00	-28	-3	-3



EnvisionAir
 1441 Sadlier Circle West Drive
 Indianapolis, IN 46239
 Ph: 317-351-0885
 Fax: 317-351-0882
 www.envision-air.com

Client Name: ENVIROFORENSICS
Project ID: 200009 OHM SUMMIT
Client Project Manager: ROB HOVERMAN
EnvisionAir Project Number: 2021-377

Analytical Method: TO-15
Analytical Batch: 080221AAIR

Client Sample ID: IA-2
EnvisionAir Sample Number: 21-1791
Sample Matrix: AIR

Sample Collection START Date/Time: 7/27/21 9:05
Sample Collection END Date/Time: 7/27/21 16:47
Sample Received Date/Time: 7/30/21 14:00

<u>Compounds</u>	<u>Sample Results ug/m³</u>	<u>Reporting Limit ug/m³</u>	<u>Flag</u>
cis-1,2-Dichloroethene	< 19.8	19.8	
Tetrachloroethene	< 3.19	3.19	
trans-1,2-Dichloroethene	< 39.6	39.6	
Trichloroethene	< 1.07	1.07	
Vinyl Chloride	< 1.28	1.28	
4-bromofluorobenzene (surrogate)	98%		
Analysis Date/Time:	8-4-21/20:38		
Analyst Initials	tjg		



EnvisionAir
 1441 Sadler Circle West Drive
 Indianapolis, IN 46239
 Ph: 317-351-0885
 Fax: 317-351-0882
 www.envision-air.com

Client Name: ENVIROFORENSICS
Project ID: 200009 OHM SUMMIT
Client Project Manager: ROB HOVERMAN
EnvisionAir Project Number: 2021-377

Analytical Method: TO-15
Analytical Batch: 080221AAIR

Client Sample ID: IA-3
EnvisionAir Sample Number: 21-1792
Sample Matrix: AIR

Sample Collection START Date/Time: 7/27/21 9:00
Sample Collection END Date/Time: 7/27/21 16:55
Sample Received Date/Time: 7/30/21 14:00

<u>Compounds</u>	<u>Sample Results ug/m³</u>	<u>Reporting Limit ug/m³</u>	<u>Flag</u>
cis-1,2-Dichloroethene	< 19.8	19.8	
Tetrachloroethene	< 3.19	3.19	
trans-1,2-Dichloroethene	< 39.6	39.6	
Trichloroethene	< 1.07	1.07	
Vinyl Chloride	< 1.28	1.28	
4-bromofluorobenzene (surrogate)	98%		
Analysis Date/Time:	8-4-21/21:20		
Analyst Initials	tjg		



EnvisionAir
 1441 Sadler Circle West Drive
 Indianapolis, IN 46239
 Ph: 317-351-0885
 Fax: 317-351-0882
 www.envision-air.com

Client Name: ENVIROFORENSICS
Project ID: 200009 OHM SUMMIT
Client Project Manager: ROB HOVERMAN
EnvisionAir Project Number: 2021-377

Analytical Method: TO-15
Analytical Batch: 080221AAIR

Client Sample ID: IA-4
EnvisionAir Sample Number: 21-1793
Sample Matrix: AIR

Sample Collection START Date/Time: 7/27/21 6:00
Sample Collection END Date/Time: 7/27/21 13:56
Sample Received Date/Time: 7/30/21 14:00

<u>Compounds</u>	<u>Sample Results ug/m³</u>	<u>Reporting Limit ug/m³</u>	<u>Flag</u>
cis-1,2-Dichloroethene	< 19.8	19.8	
Tetrachloroethene	< 3.19	3.19	
trans-1,2-Dichloroethene	< 39.6	39.6	
Trichloroethene	< 1.07	1.07	
Vinyl Chloride	< 1.28	1.28	
4-bromofluorobenzene (surrogate)	106%		
Analysis Date/Time:	8-4-21/22:02		
Analyst Initials	tjg		



EnvisionAir
 1441 Sadlier Circle West Drive
 Indianapolis, IN 46239
 Ph: 317-351-0885
 Fax: 317-351-0882
 www.envision-air.com

Client Name: ENVIROFORENSICS
Project ID: 200009 OHM SUMMIT
Client Project Manager: ROB HOVERMAN
EnvisionAir Project Number: 2021-377

Analytical Method: TO-15
Analytical Batch: 080221AAIR

Client Sample ID: OUTDOOR AIR
EnvisionAir Sample Number: 21-1794
Sample Matrix: AIR

Sample Collection START Date/Time: 7/27/21 9:06
Sample Collection END Date/Time: 7/27/21 17:00
Sample Received Date/Time: 7/30/21 14:00

<u>Compounds</u>	<u>Sample Results ug/m³</u>	<u>Reporting Limit ug/m³</u>	<u>Flag</u>
cis-1,2-Dichloroethene	< 19.8	19.8	
Tetrachloroethene	< 3.19	3.19	
trans-1,2-Dichloroethene	< 39.6	39.6	
Trichloroethene	< 1.07	1.07	
Vinyl Chloride	< 1.28	1.28	
4-bromofluorobenzene (surrogate)	101%		
Analysis Date/Time:	8-4-21/19:56		
Analyst Initials	tjg		



EnvisionAir
 1441 Sadler Circle West Drive
 Indianapolis, IN 46239
 Ph: 317-351-0885
 Fax: 317-351-0882
 www.envision-air.com

Client Name: ENVIROFORENSICS
Project ID: 200009 OHM SUMMIT
Client Project Manager: ROB HOVERMAN
EnvisionAir Project Number: 2021-377

Analytical Method: TO-15
Analytical Batch: 080521AIR

Client Sample ID: SSV-4
EnvisionAir Sample Number: 21-1795
Sample Matrix: AIR

Sample Collection START Date/Time: 7/28/21 10:20
Sample Collection END Date/Time: 7/28/21 10:25
Sample Received Date/Time: 7/30/21 14:00

<u>Compounds</u>	<u>Sample Results ug/m³</u>	<u>Reporting Limit ug/m³</u>	<u>Flag</u>
cis-1,2-Dichloroethene	< 19.8	19.8	
Tetrachloroethene	41.6	3.19	
trans-1,2-Dichloroethene	< 39.6	39.6	
Trichloroethene	< 1.07	1.07	
Vinyl Chloride	< 1.28	1.28	
4-bromofluorobenzene (surrogate)	98%		
Analysis Date/Time:	8-8-21/06:31		
Analyst Initials	tjg		



EnvisionAir
 1441 Sadlier Circle West Drive
 Indianapolis, IN 46239
 Ph: 317-351-0885
 Fax: 317-351-0882
 www.envision-air.com

Client Name: ENVIROFORENSICS
Project ID: 200009 OHM SUMMIT
Client Project Manager: ROB HOVERMAN
EnvisionAir Project Number: 2021-377

Analytical Method: TO-15
Analytical Batch: 080521AIR

Client Sample ID: SSV-5
EnvisionAir Sample Number: 21-1796
Sample Matrix: AIR

Sample Collection START Date/Time: 7/28/21 9:42
Sample Collection END Date/Time: 7/28/21 9:46
Sample Received Date/Time: 7/30/21 14:00

<u>Compounds</u>	<u>Sample Results ug/m³</u>	<u>Reporting Limit ug/m³</u>	<u>Flag</u>
cis-1,2-Dichloroethene	< 19.8	19.8	
Tetrachloroethene	132	3.19	
trans-1,2-Dichloroethene	< 39.6	39.6	
Trichloroethene	< 1.07	1.07	
Vinyl Chloride	< 1.28	1.28	
4-bromofluorobenzene (surrogate)	95%		
Analysis Date/Time:	8-8-21/07:52		
Analyst Initials	tjg		



EnvisionAir
 1441 Sadlier Circle West Drive
 Indianapolis, IN 46239
 Ph: 317-351-0885
 Fax: 317-351-0882
 www.envision-air.com

Client Name: ENVIROFORENSICS
Project ID: 200009 OHM SUMMIT
Client Project Manager: ROB HOVERMAN
EnvisionAir Project Number: 2021-377

Analytical Method: TO-15
Analytical Batch: 080521AIR

Client Sample ID: SSV-6
EnvisionAir Sample Number: 21-1797
Sample Matrix: AIR

Sample Collection START Date/Time: 7/28/21 9:01
Sample Collection END Date/Time: 7/28/21 9:06
Sample Received Date/Time: 7/30/21 14:00

<u>Compounds</u>	<u>Sample Results ug/m³</u>	<u>Reporting Limit ug/m³</u>	<u>Flag</u>
cis-1,2-Dichloroethene	< 19.8	19.8	
Tetrachloroethene	58.2	3.19	
trans-1,2-Dichloroethene	< 39.6	39.6	
Trichloroethene	< 1.07	1.07	
Vinyl Chloride	< 1.28	1.28	
4-bromofluorobenzene (surrogate)	93%		
Analysis Date/Time:	8-8-21/08:33		
Analyst Initials	tjg		



EnvisionAir
 1441 Sadler Circle West Drive
 Indianapolis, IN 46239
 Ph: 317-351-0885
 Fax: 317-351-0882
 www.envision-air.com

Client Name: ENVIROFORENSICS
Project ID: 200009 OHM SUMMIT
Client Project Manager: ROB HOVERMAN
EnvisionAir Project Number: 2021-377

Analytical Method: TO-15
Analytical Batch: 080521AIR

Client Sample ID: SSV-7
EnvisionAir Sample Number: 21-1798
Sample Matrix: AIR

Sample Collection START Date/Time: 7/28/21 8:31
Sample Collection END Date/Time: 7/28/21 8:37
Sample Received Date/Time: 7/30/21 14:00

<u>Compounds</u>	<u>Sample Results ug/m³</u>	<u>Reporting Limit ug/m³</u>	<u>Flag</u>
cis-1,2-Dichloroethene	< 19.8	19.8	
Tetrachloroethene	41.1	3.19	
trans-1,2-Dichloroethene	< 39.6	39.6	
Trichloroethene	< 1.07	1.07	
Vinyl Chloride	< 1.28	1.28	
4-bromofluorobenzene (surrogate)	96%		
Analysis Date/Time:	8-8-21/09:15		
Analyst Initials	tjg		



EnvisionAir
 1441 Sadler Circle West Drive
 Indianapolis, IN 46239
 Ph: 317-351-0885
 Fax: 317-351-0882
 www.envision-air.com

Client Name: ENVIROFORENSICS
Project ID: 200009 OHM SUMMIT
Client Project Manager: ROB HOVERMAN
EnvisionAir Project Number: 2021-377

Analytical Method: TO-15
Analytical Batch: 080521AIR

Client Sample ID: SSV-8
EnvisionAir Sample Number: 21-1799
Sample Matrix: AIR

Sample Collection START Date/Time: 7/28/21 10:57
Sample Collection END Date/Time: 7/28/21 11:02
Sample Received Date/Time: 7/30/21 14:00

<u>Compounds</u>	<u>Sample Results ug/m³</u>	<u>Reporting Limit ug/m³</u>	<u>Flag</u>
cis-1,2-Dichloroethene	< 19.8	19.8	
Tetrachloroethene	19.1	3.19	
trans-1,2-Dichloroethene	< 39.6	39.6	
Trichloroethene	< 1.07	1.07	
Vinyl Chloride	< 1.28	1.28	
4-bromofluorobenzene (surrogate)	99%		
Analysis Date/Time:	8-8-21/11:27		
Analyst Initials	tjg		

TO-15 Quality Control Data

EnvisionAir Batch Number: 080221AAIR

<u>Method Blank (MB):</u>	<u>MB Results (ppbv)</u>	<u>Reporting Limit (ppbv)</u>	<u>Flags</u>
cis-1,2-Dichloroethene	< 5	5	
Tetrachloroethene	< 0.47	0.47	
trans-1,2-Dichloroethene	< 10	10	
Trichloroethene	< 0.2	0.2	
Vinyl Chloride	< 0.5	0.5	
4-bromofluorobenzene (surrogate)	96%		
Analysis Date/Time:	8-4-21/07:31		
Analyst Initials	tjg		

<u>LCS/LCSD</u>	<u>LCS Results (ppbv)</u>	<u>LCSD Results (ppbv)</u>	<u>LCS/D Conc(ppbv)</u>	<u>LCS Rec.</u>	<u>LCSD Rec.</u>	<u>RPD</u>	<u>Flag</u>
Vinyl Chloride	9.64	8.9	10	96%	89%	8.0%	
trans-1,2-Dichloroethene	8.6	10.2	10	86%	102%	17.0%	
cis-1,2-Dichloroethene	8.91	9.3	10	89%	93%	4.3%	
Trichloroethene	10.6	10.6	10	106%	106%	0.0%	
Tetrachloroethene	10.3	10.3	10	103%	103%	0.0%	
4-bromofluorobenzene (surrogate)	98%	105%					
Analysis Date/Time:	8-4-21/05:23	8-4-21/06:55					
Analyst Initials	tjg	tjg					

TO-15 Quality Control Data

EnvisionAir Batch Number: 080521AIR

<u>Method Blank (MB):</u>	<u>MB Results (ppbv)</u>	<u>Reporting Limit (ppbv)</u>	<u>Flags</u>
cis-1,2-Dichloroethene	< 5	5	
Tetrachloroethene	< 0.47	0.47	
trans-1,2-Dichloroethene	< 10	10	
Trichloroethene	< 0.2	0.2	
Vinyl Chloride	< 0.5	0.5	
4-bromofluorobenzene (surrogate)	103%		
Analysis Date/Time:	8-7-21/17:11		
Analyst Initials	tjg		

<u>LCS/LCSD</u>	<u>LCS Results (ppbv)</u>	<u>LCSD Results (ppbv)</u>	<u>LCS/D Conc(ppbv)</u>	<u>LCS Rec.</u>	<u>LCSD Rec.</u>	<u>RPD</u>	<u>Flag</u>
Vinyl Chloride	10.2	10.4	10	102%	104%	1.9%	
trans-1,2-Dichloroethene	10.5	10.4	10	105%	104%	1.0%	
cis-1,2-Dichloroethene	10.2	10.1	10	102%	101%	1.0%	
Trichloroethene	9.55	9.73	10	96%	97%	1.9%	
Tetrachloroethene	10.2	10	10	102%	100%	2.0%	
4-bromofluorobenzene (surrogate)	99%	97%					
Analysis Date/Time:	8-7-21/15:49	8-7-21/16:36					
Analyst Initials	tjg	tjg					



EnvisionAir
1441 Sadler Circle West Drive
Indianapolis, IN 46239
Ph: 317-351-0885
Fax: 317-351-0882
www.envision-air.com

Flag Number

Comments

CHAIN OF CUSTODY RECORD

EnvisionAir | 1441 Sadler Circle West Drive | Indianapolis, IN 46239 | Phone: (317) 351-0885 | Fax: (317) 351-0882

REQUESTED PARAMETERS

Client: ENVISIOFENSICS P.O. Number: 2021-0438
 Report To: Rob Houserman Project Name or Number: 200009
 Address: envirofensics.com OHM Summit
 Report To: Rob Houserman Sampled by: R Brown
 Phone: 267-290-4001 QA/QC Required: (circle if applicable)
 Level III Level IV
 Invoice Address: Account # 200009 Reporting Units needed: (circle)
envirofensics.com 4g/m³ mg/m³ PPBV PPMV
 Desired TAT: (Please Circle One) Media type: 1LC = 1 Liter Canister
1 day 2 days 3 days Std (5 bus. days) 6LC = 6 Liter Canister
TD = Thermal Description Tube

TO-15 Full List
 TO-15 Short List (Specify in notes)

Sampling Type:
 Soil-Gas:
 Sub-Slab:
 Indoor-Air:

www.envision-air.com

Canister Pressure / Vacuum



Air Sample ID	Media Type (see code above)	Coll. Date (Grab/Comp Start)	Coll. Time (Grab/Comp Start)	Coll. Date (Comp. End)	Coll. Time (Comp. End)	Canister Serial #	Flow Controller Serial #	Initial Field (in. Hg)	Final Field (in. Hg)	Lab Received (in. Hg)	EnvisionAir Sample Number
IA-2	6LC	7-27-21	905	7-27-21	1647	4685	05251	-28	-1	-1	21-1791
IA-3	1		900		1655	16088	05254	-28	-5	-5	1792
IA-4	1		900		1356	4694	5308	-26	0	0	1793
Outdoor Air	1		906		1700	15583	4653	-29	-8	-8	1794
SSV-4	1LC	7-28-21	1020	7-28-21	1025	2222	0048	-27	-3	-3	1795
SSV-5	1		942		946	2221	0090	-27	-3	-3	1796
SSV-6	1		901		906	2230	0058	-30	-3	-3	1797
SSV-7	1		831		837	519	0057	-28	-3	-3	1798
SSV-8	1		1057		1102	520	0093	-28	-3	-3	1799

Comments:

Short List: PCE, TCE, CDCE, TDCE, VC

Relinquished by:	Date	Time	Received by:	Date	Time
<u>RLA</u>	7-29-21	1600	<u>Rob Houserman</u>	7-29-21	1600
				7-30-21	1400