

From: Beggs, Tauren R - DNR
Sent: Tuesday, July 11, 2023 11:41 AM
To: Byers, Harris; Adam Tegen
Cc: Knapke, Eric
Subject: RE: Remedial Documentation Report - Former Junk Yard Area; River Point District; Manitowoc, Wisconsin

Hi Harris and Adam,

I am also confirming receipt. I haven't had a chance to look at the document yet, but if I have any questions I will let you know.

Regards,

We are committed to service excellence.

Visit our survey at <http://dnr.wi.gov/customersurvey> to evaluate how I did.

Tauren R. Beggs

Phone: (920) 510-3472

Tauren.Beggs@wisconsin.gov (preferred contact method during work at home)

From: Knapke, Eric <Knapke.Eric@epa.gov>
Sent: Tuesday, July 11, 2023 10:50 AM
To: Byers, Harris <Harris.Byers@stantec.com>; Adam Tegen <ategen@manitowoc.org>
Cc: Beggs, Tauren R - DNR <Tauren.Beggs@wisconsin.gov>
Subject: RE: Remedial Documentation Report - Former Junk Yard Area; River Point District; Manitowoc, Wisconsin

Hi Harris and Adam,

Thanks for sending this over. I am responding to confirm receipt and acceptance of this interim construction documentation report.

I have no questions or comments at this time.

Thanks!

Eric Knapke, MPH

Brownfields Project Manager

Regional Conference Coordinator, [Brownfields 2023 - Detroit](#)

U.S. Environmental Protection Agency, Region 5

77 W. Jackson Blvd

Chicago, IL 60604

312-353-6292

knapke.eric@epa.gov

Registration for the 2023 Brownfields Conference is now open! [Register here.](#)



From: Byers, Harris <Harris.Byers@stantec.com>

Sent: Wednesday, July 5, 2023 6:46 PM

To: Knapke, Eric <Knapke.Eric@epa.gov>; Adam Tegen <ategen@manitowoc.org>

Cc: Beggs, Tauren R - DNR <Tauren.Beggs@wisconsin.gov>

Subject: Remedial Documentation Report - Former Junk Yard Area; River Point District; Manitowoc, Wisconsin

Eric and Adam (and Tauren)

Attached is the remedial documentation report for removal of impacted fill (source material) from the former junk yard area at the River Point District in Manitowoc, Wisconsin.

Tauren – I uploaded a copy for you through the RR Portal.

Sincerely,

Harris Byers, Ph.D.

Sr. Brownfields Project Manager
Contaminant Hydrogeologist / Urban Geochemist

Direct: 414 581-6476
Harris.Byers@stantec.com

Stantec
12080 Corporate Parkway Suite 200
Mequon WI 53092-2649

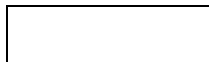

The content of this email is the confidential property of Stantec and should not be copied, modified, retransmitted, or used for any purpose except with Stantec's written authorization. If you are not the intended recipient, please delete all copies and notify us immediately.



Stantec Consulting Services Inc.
12080 Corporate Parkway Suite 200, Mequon WI 53092-2661

July 5, 2023
File: 193709261

Attention: Adam Tegen
Community Development Director
900 Quay Street
Manitowoc, WI 54220-4543

Dear Mr. Adam Tegen,

**Reference: Interim Construction Documentation Report – Removal of Impacted Fill Material from the Junk Yard Area of the River Point District
1050 York Street
Manitowoc, Wisconsin
BRRTS ID: 02-36-585491 (LGU)
ACRES ID: 239718
Stantec Project #: 193709261**

This interim construction documentation letter report summarizes the remedial work completed between April of 2021 and March of 2023 on behalf of the City of Manitowoc (hereinafter referred to as the City) and the Community Development Authority of the City of Manitowoc (CDA; current owner) at the former junk yard located at 1050 York Street in the River Point District in the City of Manitowoc, Wisconsin (herein referred to as the "Property").

For general continuity with prior work, the "Remediation Area" consists of the southern 22,300 square feet of the 2.6-acre portion of the River Point District formerly referred to as "Site 2" in previous environmental investigations (Stantec 2019, 2020, and 2021a). Please note however that "Site 2" was recently platted as a 0.691 acre parcel of land defined as "Lot 1" on the Certified Survey Map of the Phase I Redevelopment Area (PIN No. 05200016807000); the locations of the Remediation Area (shaded green) and Lot 1 (outlined in black) relative to the Phase I Redevelopment Area (outlined in red) are illustrated on Figure 1. The location of the River Point District is outlined in yellow and the location of the Remediation Area is shaded green relative to regional topography on Figure 2. The locations of the River Point District and the Remediation Area are illustrated on the 2021 orthophotograph on Figure 3.

The corresponding Wisconsin Department of Natural Resources (WDNR) Bureau for Remediation and Redevelopment Tracking System (BRRTS) case number for the River Point District is BRRTS ID: 02-36-585491 (Local Governmental Unit; LGU). Once a developer is identified, a new BRRTS case will be established to facilitate redevelopment of the Property.

This letter and remediation work described in this letter was completed using funding from a fiscal year (FY) 2022 United States Environmental Protection Agency (USEPA) Brownfield Cleanup Grant awarded to the City under Cooperative Agreement Number BF00E03197. The USEPA Assessment, Cleanup and Redevelopment Exchange System (ACRES) identification number associated with "Site 2" is 239718.

It is critical to realize that work performed under this cleanup grant does not duplicate cleanup work previously completed in the River Point District using funds from a cleanup loan provided to the CDA from the City's FY 2013 USEPA Brownfield Revolving Loan Fund program.

Reference: Interim Construction Documentation Report – Removal of Impacted Fill Material, River Point District – Former Junk Yard Area; 1050 York Street, Manitowoc, Wisconsin

BACKGROUND

As summarized in assessment work completed to date by Stantec (2019, 2020, and 2021a), volatile organic compounds (VOCs), polycyclic aromatic hydrocarbons (PAH), polychlorinated biphenyls (PCBs) and Resource Conservation and Recovery Act (RCRA) metals have been detected in granular fill at concentrations greater than applicable ch. NR 720 WAC (NR 720) Residual Contaminant Levels (RCLs) and/or Background Threshold Values (BTVs) in the Remediation Area (Figure 4). These soil impacts are isolated to the anthropogenic fill unit and do not appear to be leaching to underlying native soil. Given that concentrations of constituents of concern in soil identified by Stantec far exceed RCLs, removal of the fill unit as a source control measure was warranted to facilitate non-industrial redevelopment.

EXCAVATION AND OFFSITE DISPOSAL OF MATERIAL DURING INSTALLATION OF THE STORMWATER CONVEYANCE SYSTEM

As described in the Stantec (2021b) Remedial Action Plan (RAP) and Material Management Plan (MMP), and as part of public road rights-of-way (ROW) construction to facilitate redevelopment of the River Point District, impacted fill material was removed from the Remediation Area by Vinton Construction Co. (Vinton) in the spring of 2021 to facilitate the installation of the stormwater conveyance system. The excavation extended vertically to a maximum depth of approximately 8 feet below ground surface (Figure 5) and extended horizontally south to York Street (Attachment A, Photo Nos 1-2) to maintain a safe slope. Excavated material was transported to the Waste Management solid waste landfill in Whitelaw, Wisconsin for disposal, and landfill tickets confirm the excavation generated 862.34 tons of material (approximately 575 cubic yards). Landfill tickets are provided in Attachment B. Following, Vinton installed helical piles to support the stormwater piping running from 1015 York Street to the Manitowoc River (Appendix A, Photos 3 and 4). Following installation of the helical piles, a concrete grade beam was set, and storm sewer piping was installed (Appendix A, Photos 5-7). The excavation was backfilled with clean imported crushed limestone fill material sourced from Vinton's gravel quarry and the excavation was backfilled to match the surrounding grade (Appendix A, Photo 8). The thickness of fill is illustrated on Figure 6 and the finished ground surface is illustrated on Figure 7.

SUPPLEMENTAL EXCAVATION AND OFFSITE DISPOSAL OF IMPACTED FILL MATERIAL

Excavation Activities. As proposed in the Stantec (2023) Analysis of Brownfield Cleanup Alternatives (ABCA), impacted fill material was removed by Vinton from the Remediation Area to facilitate future commercial Property reuse. The excavation extended vertically to a maximum depth of approximately 7.62 feet below previous ground surface, or approximately 3-inches into the underlying native soil. The excavation removed the vadose zone, capillary fringe, and upper portion of the saturated surficial aquifer (Figure 5). The excavation extended horizontally to the adjacent rights of ways and adjacent properties, while maintaining a safe-slope to prevent undercutting adjacent features (Appendix A, Photo Nos. 9-18). Excavated material was transported to the Waste Management solid waste landfill in Whitelaw, Wisconsin for disposal and landfill tickets confirm the excavation yielded 4,369.49 tons of material (approximately 2,442 cubic yards). Landfill tickets are provided in Attachment B.

Post-Excavation Soil Sampling - Methods. Soil/fill samples were collected by Stantec personnel from the sidewalls and the floors of the excavation to confirm soil quality upon completion of the excavation (Appendix A, Photo Nos. 19-22). The granular fill unit remaining along the sidewalls was preferentially sampled from the sidewall to represent “worse case” soil conditions, as the granular fill unit was previously demonstrated to

Reference: Interim Construction Documentation Report – Removal of Impacted Fill Material, River Point District – Former Junk Yard Area; 1050 York Street, Manitowoc, Wisconsin

have the greatest impacts to soil. Sample locations are illustrated on Figure 5 relative to excavation depths and include 21 samples collected from the sidewall of the excavation (sample ID's with an "EX" prefix) and 8 samples collected from the underlying native material on the floor of the excavation (sample ID's with a "FL" prefix).

For clarification, the soil sample identified as "FL9" in the laboratory report (Attachment C) was actually taken from the black granular fill on the bottom of the toe-slope of the excavation sidewall (Attachment A, Photo Nos. 21-22). Therefore, the results are reflective of the sidewall of the excavation; as such, the soil sample was renamed "FL21" on Table 1 and Figure 6.

Soil samples were logged and screened in the field by Stantec personnel. Soil samples selected for analysis were placed directly into laboratory-supplied containers, preserved as appropriate, and immediately placed in a cooler on ice for shipping to Eurofins Environment Testing North Central, LLC (Chicago, Illinois), under a chain of custody for analysis. Soil sample analyses included VOCs (EPA 8260B), PAHs (EPA 8270D), PCBs (EPA 8082A), and RCRA metals (EPA 6010C, 7471B). The laboratory report is provided as Appendix C. Detected constituents in soil are compared to RCLs on Table 1.

Post-Excavation Soil Sampling – Results. Remaining VOC impacts to soil were evaluated in the field using a photoionization detector (PID) calibrated to a 100 parts per million isobutylene standard. The greatest PID measurement was recorded at EX18, which had a PID reading value of 3 instrument units and corresponded to a weathered petroleum odor, which is consistent with prior work along the southeastern property boundary. Additional faint petroleum odors were also observed at EX12 and FL7. No other post-excavation soil samples had a notable odor.

As summarized on Table 1, concentrations of constituents in the fill/soil remaining along the excavation sidewalls (EX1 through EX21) exceed one or more RCLs. However, given the grade difference between the Remediation Area and the adjacent properties, the excavation could not be advanced further horizontally. Please note however that impacted fill at depth extending beyond the Remediation Area in the River Point District is capped with more than three feet of clean granular fill and finished with associated hardscape surfaces (i.e., roadway and concrete paved sidewalk). Therefore, impacted fill at depth does not appear to pose a risk to human health.

The mean concentrations of residual constituents in fill are significantly less compared to mean constituent concentrations measured in fill/soil during the assessment phase of the project indicating the greatest impacts have been removed. Additionally, this activity removed an estimated 35 tons of COCs from the Remediation Area (Table 2). Finally, the concentrations of detected constituents in samples of native soil taken from the base of the excavation (FL1 through FL8) are less than applicable RCLs. Therefore, this remediation action has achieved the remedial objective of source control by reducing the mass of residual contamination at the Property.

Constructing an Interim Engineered Barrier. The excavation was backfilled with clean imported fill sourced from the local Vinton quarry (Appendix A, Photos 23-30) to match the surrounding grade and the project area was seeded. The ground surface of the Remediation Area was surveyed by a Stantec registered land surveyor and the finished elevation contours of the ground surface relative to the pre-remediation ground surface (in grey text) are illustrated on Figure 7.

As illustrated on Figure 6, backfilling the excavation to grade added sufficient clean fill above the remaining impacted fill along the sidewall of the excavation to create an engineered barrier sufficient to prevent direct

Reference: Interim Construction Documentation Report – Removal of Impacted Fill Material, River Point District – Former Junk Yard Area; 1050 York Street, Manitowoc, Wisconsin

contact with remaining impacts during interim use of the Property for greenspace. Future redevelopment at the Property is likely to include construction of hardscaped features (e.g., building slab, parking lot, sidewalks, etc.) which will further strengthen the cap.

NEXT STEPS

Pursuant to the Stantec (2023) ABCA, Stantec will install a replacement groundwater monitoring well at MW-92 and MW-89 in the Fall of 2023. An additional well will be installed in the northeast corner of the Remediation Area. Groundwater samples will be collected to further investigate dissolved arsenic and PAHs in groundwater. Groundwater may also be sampled for per and poly-fluorinated alkyl compounds.

Once a developer is identified, a RAP/MMP specific to the proposed reuse will be developed and a new BRRS case will be established to facilitate redevelopment of the Property.

We recommend submitting a copy of this letter to WDNR for project documentation.

Regards,

STANTEC CONSULTING SERVICES INC



Jiyan Hatami, M.S.
Contaminant Hydrogeologist
Jiyan.Hatami@stantec.com
Phone: 262-278-9154

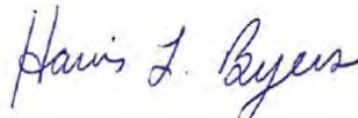

Harris L. Byers, Ph.D.
Sr. Brownfields Project Manager
Harris.Byers@Stantec.com
Phone: 414-581-6476



Stu Gross, P.G.,
BC1937 Practice Lead/Senior
Project Manager
stu.gross@stantec.com

Enclosures

Figures
Tables
Attachment A – Photographic Documentation
Attachment B – Waste Disposal Documentation
Attachment C – Laboratory Reports

REFERENCES

Stantec, 2019, 10th Street Railroad Property, Manitowoc, Wisconsin, Phase I Environmental Site Assessment, March 21, 2019.

Stantec, 2020, Phase II Environmental Site Assessment, Riverpoint District; Manitowoc, Wisconsin, March 23, 2020.

Stantec, 2021a, NR716 Site Investigation Report, River Point District Phase 1 Construction Area; Manitowoc, Wisconsin, July 18, 2021.

Reference: Interim Construction Documentation Report – Removal of Impacted Fill Material, River Point District – Former Junk Yard Area;
1050 York Street, Manitowoc, Wisconsin

Stantec, 2021b. Remedial Action Plan & Materials Management Plan, River Point District, Phase 1
Construction Area; Manitowoc, Wisconsin, July 19, 2021.

Stantec, 2023. Analysis of Brownfield Cleanup Alternatives, River Point District Former Junk Yard Area;
Manitowoc, Wisconsin, January 27, 2023.

LIMITATIONS

The conclusions in this letter are Stantec's professional opinion, as of the time of the letter, and concerning the scope described in the letter. The opinions in the document are based on conditions and information existing at the time the document was published and do not take into account any subsequent changes. This letter relates solely to the specific project for which Stantec was retained and the stated purpose for which the letter was prepared. This letter is not to be used or relied on for any variation or extension of the project, or for any other project or purpose, and any unauthorized use or reliance is at the recipient's own risk.

Stantec has assumed all information received from the City and the CDA and third parties in the preparation of this letter to be correct. While Stantec has exercised a customary level of judgment or due diligence in the use of such information, Stantec assumes no responsibility for the consequences of any error or omission contained therein.

This letter is intended solely for use by the City and the CDA in accordance with Stantec's contract with the City and the CDA. While this letter may be provided to applicable authorities having jurisdiction and others for whom the City and the CDA is responsible, Stantec does not warrant the services to any third party. This letter may not be relied upon by any other party without the express written consent of Stantec, which may be withheld at Stantec's discretion.

FIGURES

Figure 1 - Phase I Redevelopment Area, Target Parcel, and Remediation Area

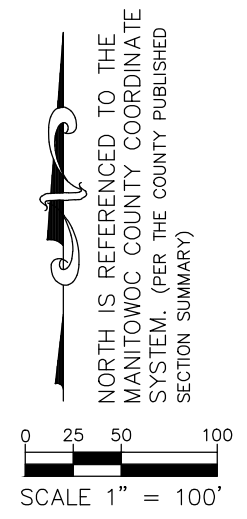
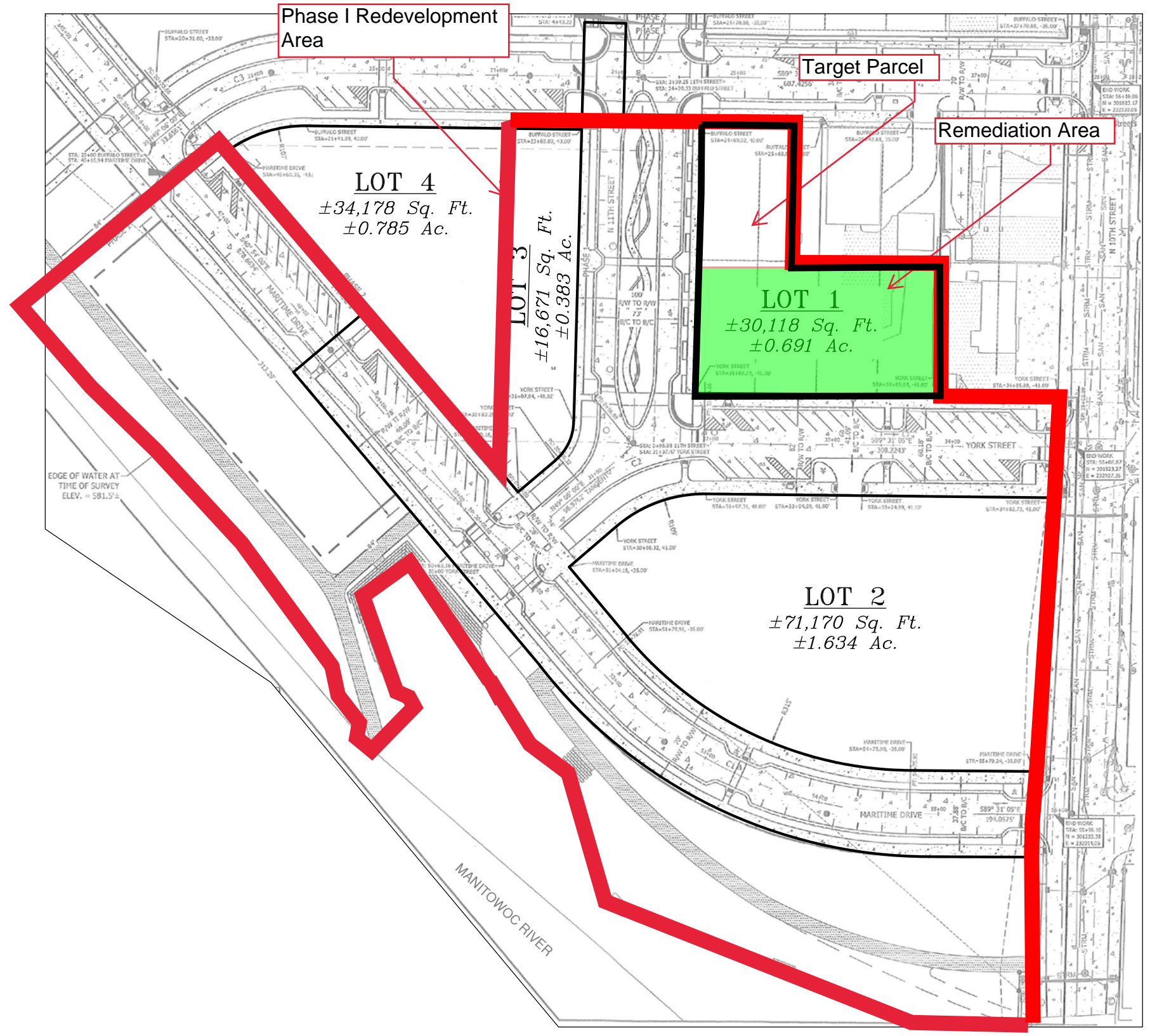

PHASE 1 CERTIFIED SURVEY MAP LAYOUT
FOR
RIVER POINT DEVELOPMENT
LOCATED IN THE CITY OF MANITOWOC, MANITOWOC COUNTY, WISCONSIN



Stantec
Jacob Woelmer, PE
11153 Aurora Avenue
Des Moines, IA 50322-7904

FIELD WORK COMPLETION DATE:	1/22/2021
DRAWN BY:	JAD
JOB NO.:	S356021
CAD FILE:	DWG\
SCALE:	1" = 100'



Figure No.

2

Title

Locations of the River Point District and the Remediation Area

Client/Project
 Former Junk Yard
 River Point District
 City of Manitowoc

0 395 790 Prepared by HLB on 1/27/2023

Feet

Legend

- River Point District
- Remediation Area



- Notes
1. Coordinate System: NAD 1983 StatePlane Wisconsin South FIPS 4803 Feet
 2. Orthophotograph: Manitowoc County, 2017





Figure No.

3

Title

Location of the River Point District and the Remediation Area

Client/Project

Former Junk Yard Area



River Point District

City of Manitowoc

0 125 250 Feet Prepared by HLB on 1/27/2023

0 125 250 Feet

Legend

-  River Point District
-  Remediation Area



Notes

1. Coordinate System: NAD 1983 StatePlane Wisconsin South FIPS 4803 Feet
2. Orthophotograph: Manitowoc County, 2017



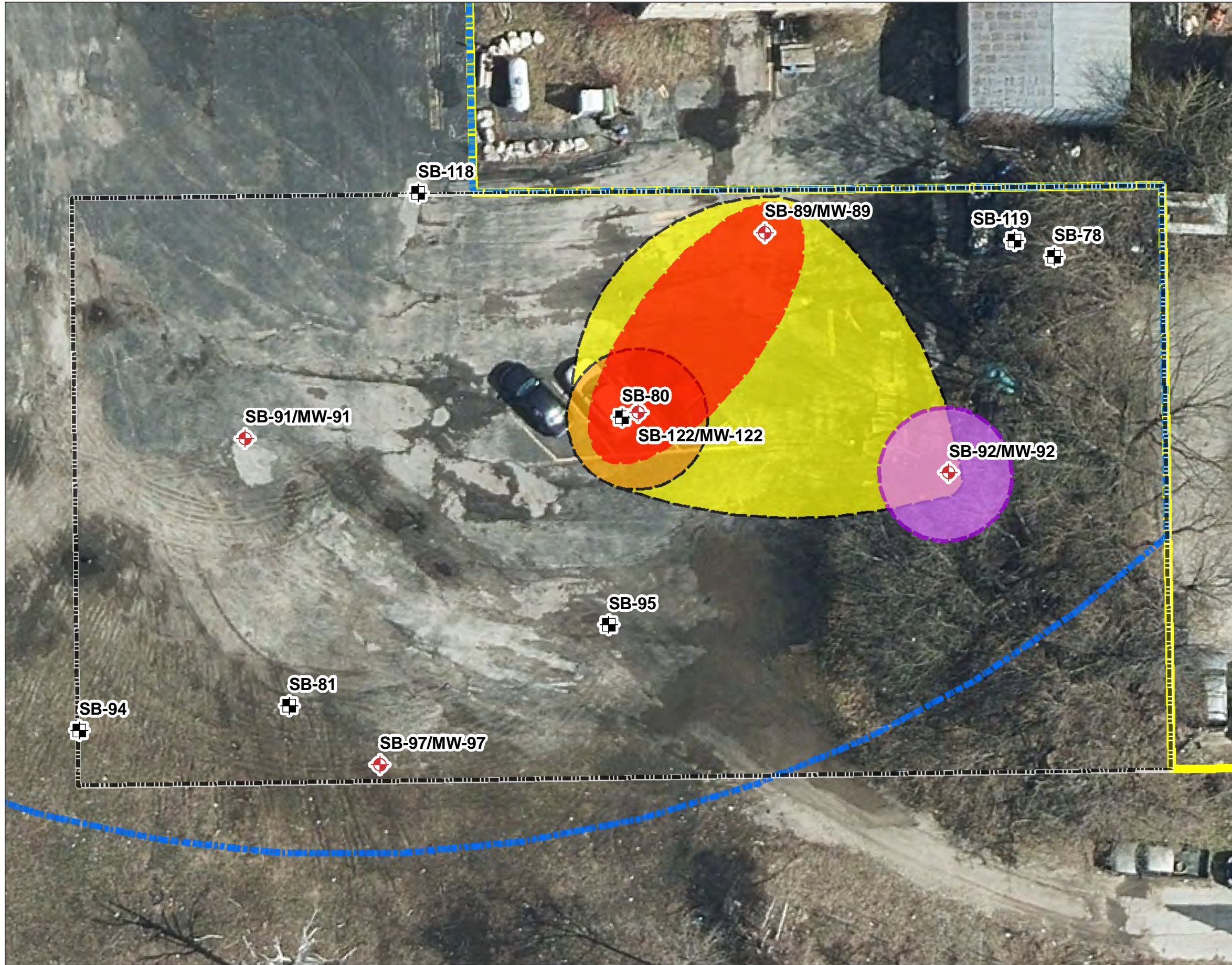

Figure No. **4**
 Title
Remediation Area and Impacts to Soil and Groundwater
 Client/Project
 Former Junk Yard
 River Point District
 City of Manitowoc
 0 12.5 25 Feet Prepared by HLB on 1/27/2023

Legend

River Point District
 Remediation Area

Sample Locations

Soil Boring/Monitoring Well
 Soil Boring

Impacts to Groundwater

Arsenic > Enforcement Standard

Extents of Soil Impacts

PCBs > Soil to Groundwater RCL
 PCBs > Industrial DC RCL
 PCB > Non-Industrial DC RCL
 PVOC and PAH > Ind. and Non-Ind. DC RCL

Notes

1. Coordinate System: NAD 1983 StatePlane Wisconsin South FIPS 4803 Feet
2. Orthophotograph: Manitowoc County, 2017
3. PCB = polychlorinated biphenyl; PAH = polycyclic aromatic hydrocarbon; PVOC = petroleum volatile organic compounds; RCL = residual contaminant level per ch. NR 720 of the Wisconsin Administrative Code; DC = direct contact

Figure No.
5
Title
Extent of Remedial Excavation and
Confirmation Sample Locations

Client/Project
Former Junk Yard
River Point District
City of Manitowoc

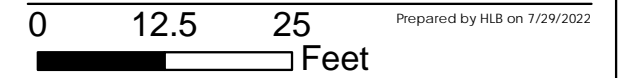

Legend

- Confirmation Sample Locations
- SI Soil Boring Locations
- Remediation Area

**Excavation Depth
(Feet Below Initial Ground
Surface)**

- 0-1 Feet
- 1-2 Feet
- 2-3 Feet
- 3-4 Feet
- 4-5 Feet
- 5-6 Feet
- 6-7 Feet
- 7-8 Feet

- River Point District
- Temporary Landscape Cover (2022) Pending Future Development

- Rights-of-Way Redevelopment
- Roadway

Notes
1. Coordinate System: NAD 1983 StatePlane Wisconsin South FIPS 4803 Feet
2. Orthophotograph: Manitowoc County, 2020

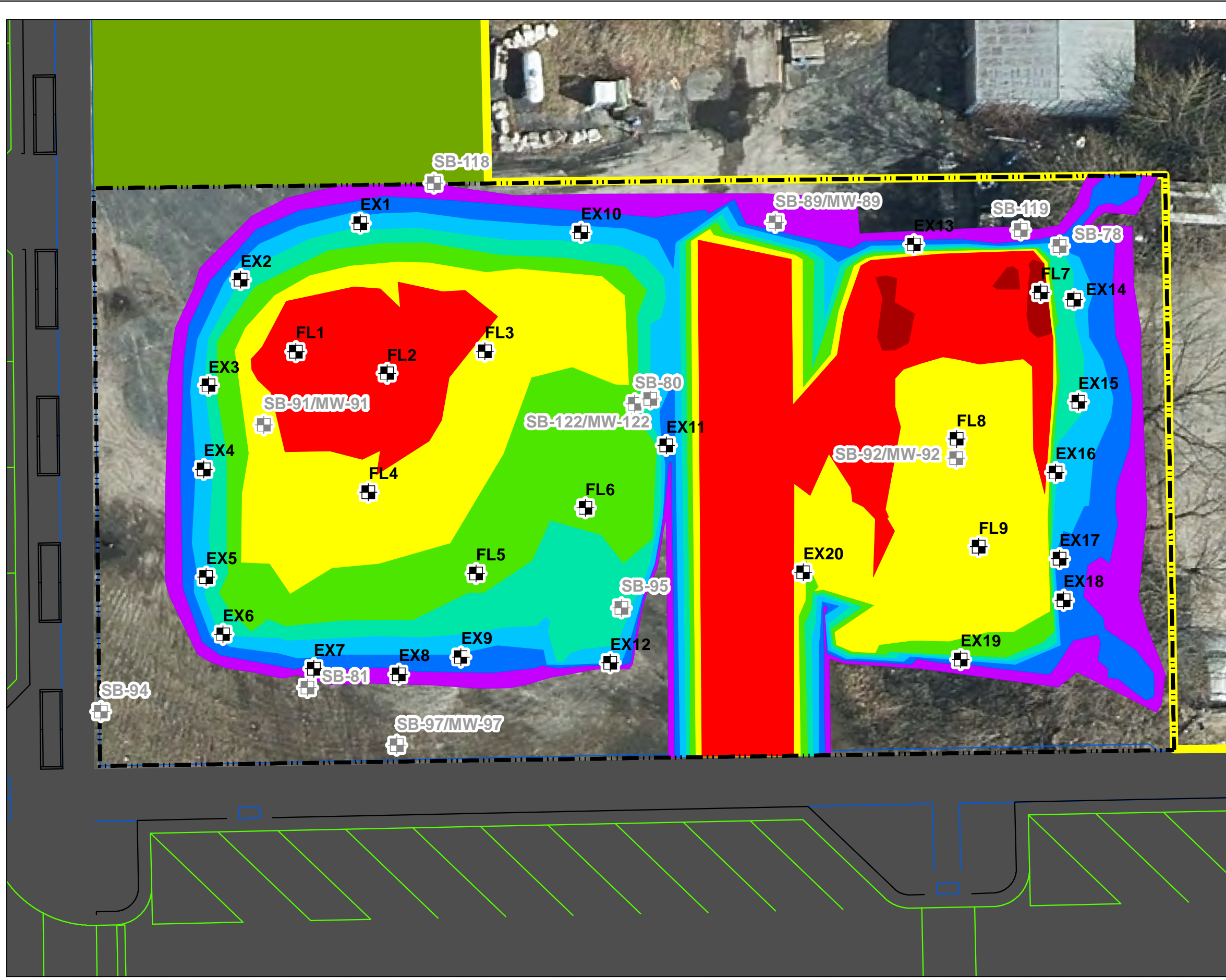
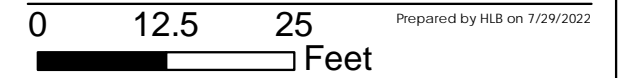

Figure No.
6
 Title
Thickness and Extent of Clean Imported Fill and Confirmation Sample Locations

Client/Project
 Former Junk Yard
 River Point District
 City of Manitowoc



Legend

- Confirmation Sample Locations
- Remediation Area
- River Point District
- Temporary Landscape Cover (2022) Pending Future Development**
- Temporary Landscape Cover (2022) Pending Future Development
- Rights-of-Way Redevelopment**
- Roadway
- Thickness of Clean Fill (Feet Above Excavation Bottom)**
- 0-1 Feet
- 1-2 Feet
- 2-3 Feet
- 3-4 Feet
- 4-5 Feet
- 5-6 Feet
- 6-7 Feet
- 7-8 Feet
- 8-9 Feet
- 9-10 Feet
- 10-11 Feet
- 11-12 Feet
- 12-13 Feet

Notes
 1. Coordinate System: NAD 1983 StatePlane Wisconsin South FIPS 4803 Feet
 2. Orthophotograph: Manitowoc County, 2020

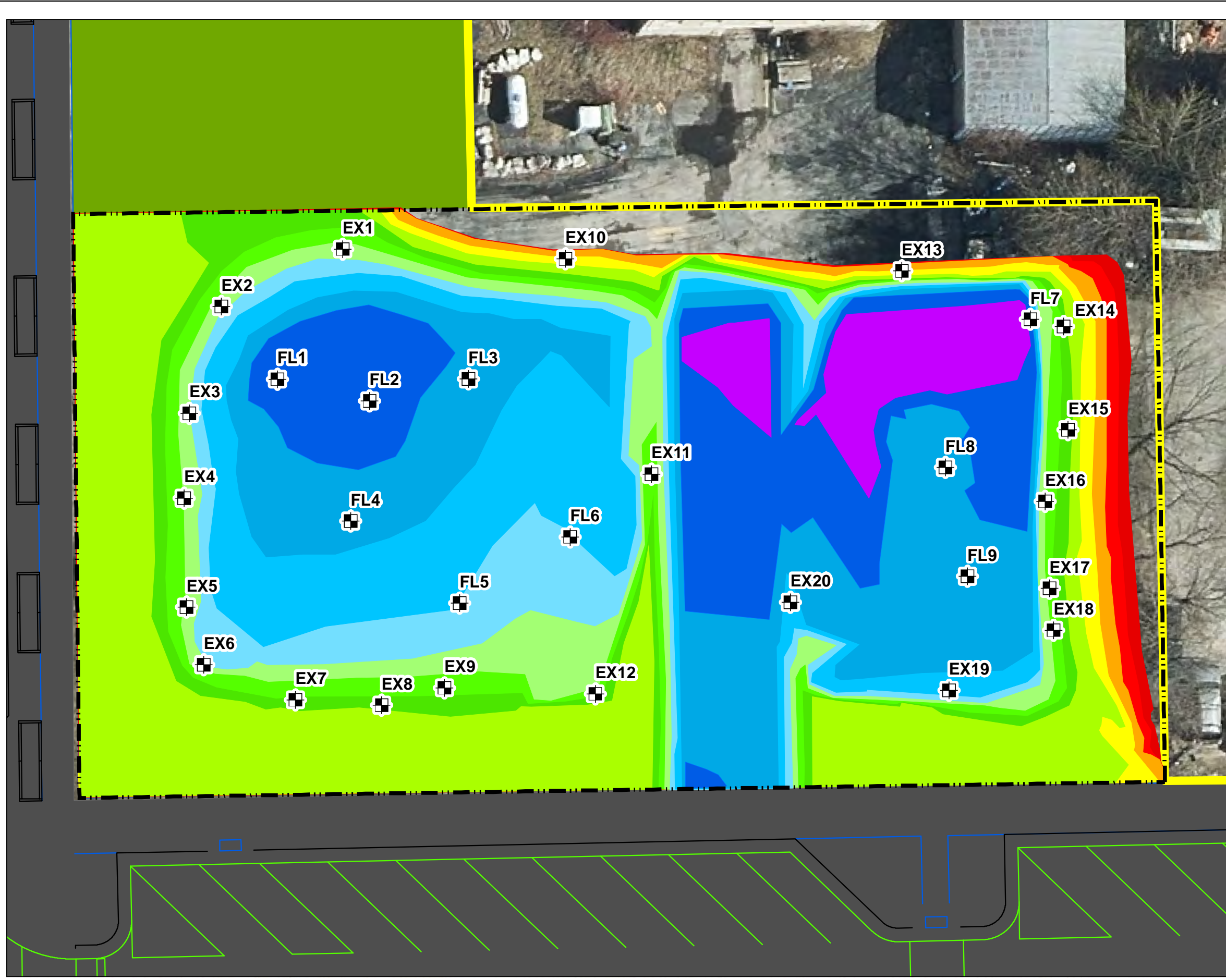





Figure No.
7
Title
Finished Ground Surface Elevation

Client/Project
Former Junk Yard
River Point District
City of Manitowoc

0 12.5 25 Feet
Prepared by HLB on 7/29/2022

Legend

-  Initial Ground Surface (Ft AMSL)
-  Finished Ground Surface Elevation (Ft AMSL)
-  Remediation Area
- Temporary Landscape Cover (2022) Pending Future Development**
-  Temporary Landscape Cover (2022) Pending Future Development
- Rights-of-Way Redevelopment**
-  Roadway



Notes
1. Coordinate System: NAD 1983 StatePlane Wisconsin South FIPS 4803 Feet
2. Orthophotograph: Manitowoc County, 2020
3. Ft AMSL = Feet Above Mean Sea Level



TABLES

Table 1 - Detected Constituents in Soil
River Point Junk Yard
Manitowoc, Wisconsin

Analyte	Industrial Direct Contact RCL	Non-Industrial Direct Contact RCL	Soil to Groundwater RCL	Wisconsin BTV	Sample ID and Sample Date									
					FL1	FL2	FL3	FL4	FL5	FL6	FL7	FL8	FL9	TRIP BLANK
					03/27/2023	03/28/2023	03/28/2023	03/28/2023	03/28/2023	03/29/2023	03/30/2023	03/29/2023	03/29/2023	03/27/2023
Detected VOCs (µg/kg)														
1,2,4-Trimethylbenzene	219,000	219,000	1,378	n/v	< 27	< 27	< 24	< 25	< 24	< 25	< 28	< 24	< 23	< 18
Benzene	7,070	1,600	5.1	n/v	< 11	< 11	< 9.7	< 10	< 9.8	< 10	< 11	< 9.8	< 9.3	< 7.3
Ethylbenzene	35,400	8,020	1,570	n/v	< 14	< 14	< 12	< 13	< 12	< 13	< 14	< 12	< 12	< 9.2
Isopropylbenzene	268,000	268,000	n/v	n/v	< 29	< 29	< 25	< 27	< 26	< 26	< 30	< 26	< 24	< 19
Naphthalene	24,100	5,520	658	n/v	< 25	< 25	< 22	< 24	< 23	< 23	< 26	< 22	< 21	< 17
N-Propylbenzene	264,000	264,000	n/v	n/v	< 31	< 31	< 27	< 29	< 28	< 28	< 32	< 28	< 26	< 21
p-Isopropyltoluene	162,000	162,000	n/v	n/v	< 27	< 27	< 24	< 26	< 24	< 25	< 28	< 24	< 23	< 18
Toluene	818,000	818,000	1,107	n/v	< 11	< 11	< 9.8	< 10	< 9.9	< 10	< 11	< 9.9	< 9.4	< 7.4
Xylenes, Total	260,000	260,000	3,960	n/v	< 16	< 17	< 15	< 16	< 15	< 15	< 17	< 15	< 14	< 11
Detected PAHs (µg/kg)														
1-Methylnaphthalene	72,700	17,600	n/v	n/v	< 9.5	< 9.9	< 9.4	< 9.5	< 9.1	< 9.5	< 9.9	< 9.1	20 J	-
2-Methylnaphthalene	3,010,000	239,000	n/v	n/v	< 7.1	< 7.5	< 7.1	< 7.2	< 6.8	< 7.1	< 7.4	< 6.9	16 J	-
Acenaphthene	45,200,000	3,590,000	n/v	n/v	< 7.0	< 7.3	< 6.9	< 7.0	< 6.7	< 7.0	< 7.3	< 6.7	36	-
Acenaphthylene	n/v	n/v	n/v	n/v	< 5.1	< 5.4	< 5.1	< 5.1	< 4.9	< 5.1	< 5.3	< 4.9	29 J	-
Anthracene	100,000,000	17,900,000	196,949	n/v	< 6.5	< 6.8	< 6.4	10 J	< 6.2	< 6.5	< 6.8	< 6.2	130	-
Benzo[a]anthracene	20,800	1,140	n/v	n/v	24 J	< 5.5	< 5.2	55	15 J	< 5.2	< 5.4	< 5.0	320	-
Benzo[a]pyrene	2,110	115	470	n/v	20 J	< 7.9	< 7.4	49	12 J	< 7.5	< 7.8	< 7.2	390	-
Benzo[b]fluoranthene	21,100	1,150	478	n/v	28 J	< 8.8	< 8.3	77	17 J	< 8.4	< 8.7	< 8.0	430	-
Benzo[g,h,i]perylene	n/v	n/v	n/v	n/v	15 J	< 13	< 12	37 J	< 12	< 13	< 13	< 12	260	-
Benzo[k]fluoranthene	211,000	11,500	n/v	n/v	13 J	< 12	< 11	28 J	< 11	< 11	< 12	< 11	170	-
Chrysene	2,110,000	115,000	144	n/v	19 J	< 11	< 10	54	10 J	< 11	< 11	< 10	360	-
Dibenz(a,h)anthracene	2,110	115	n/v	n/v	< 7.5	< 7.9	< 7.4	< 7.5	< 7.2	< 7.5	< 7.8	< 7.2	52	-
Fluoranthene	30,100,000	2,390,000	88,877	n/v	28 J	< 7.5	< 7.1	120	17 J	< 7.2	< 7.5	< 6.9	790	-
Fluorene	30,100,000	2,390,000	14,829	n/v	< 5.5	< 5.7	< 5.4	5.6 J	< 5.2	< 5.5	< 5.7	< 5.2	49	-
Indeno[1,2,3-cd]pyrene	21,100	1,150	n/v	n/v	28 J	< 11	< 10	56	24 J	< 10	< 10	< 9.7	330	-
Naphthalene	24,100	5,520	658	n/v	< 6.0	< 6.3	< 5.9	< 6.0	< 5.7	< 6.0	< 6.2	< 5.7	21 J	-
Phenanthrene	n/v	n/v	n/v	n/v	18 J	< 5.7	< 5.4	87	8.4 J	< 5.4	< 5.6	< 5.2	560	-
Pyrene	22,600,000	1,790,000	54,545	n/v	30 J	< 8.1	< 7.6	100	17 J	< 7.7	< 8.0	< 7.4	820	-
Detected RCRA Metals (mg/kg)														
Arsenic	8.3* [3]	8.3* [0.677]	8.3* [0.584]	8.3	2.2	1.5	1.1	1.9	2.4	1.6	1.4	1.1	4.0	-
Barium	100,000	15,300	364* [164.8]	364	39	26	17	42	37	16	7.1	20	36	-
Cadmium	985	71	1* [0.752]	1	0.20 J B	0.13 J B	0.12 J B	0.11 J B	0.16 J B	0.097 J B	0.096 J B	0.079 J B	0.31 B	-
Chromium	100,000	100,000	360,000	44	16	10	11	16	15	5.2	4.2	9.2	8.0	-
Lead	800	400	51.6* [27]	51.6	25	3.7	3.3	9.6	50	2.5	3.3	2.4	2,600	-
Selenium	5840	391	0.52	n/v	< 0.69	< 0.66	< 0.66	< 0.61	< 0.66	< 0.60	< 0.69	< 0.61	< 0.61	-
Silver	5,840	391	1	n/v	0.33 J	0.20 J	0.16 J	0.25 J	0.28 J	0.17 J	< 0.15	0.22 J	0.54	-
Mercury	3	3	0.208	n/v	0.042	< 0.010	< 0.0094	0.013 J	0.082	< 0.0092	< 0.010	< 0.0099	0.10	-
Detected PCBs (mg/kg)														
PCB-1254	0.988	0.239	n/v	n/v	< 0.0069	< 0.0070	< 0.0063	< 0.0068	< 0.0066	< 0.0067	< 0.0069	< 0.0065	< 0.0063	-
PCB-1260	1	0.243	n/v	n/v	< 0.0076	< 0.0078	< 0.0070	< 0.0075	< 0.0073	< 0.0074	< 0.0077	< 0.0072	< 0.0070	-

- Notes:
- µg/kg Micrograms per kilogram
 - mg/kg Milligrams per kilogram
 - VOCs Volatile organic compounds
 - PAHs Polynuclear aromatic hydrocarbons
 - RCRA Resource Conservation and Recovery Act
 - PCBs Polychlorinated biphenyls
 - BTV Wisconsin Background Threshold Value
 - Constituent exceeds the Wisconsin industrial direct contact RCL
 - Constituent exceeds the Wisconsin non-industrial direct contact RC
 - Constituent exceeds the Wisconsin soil to groundwater RCL
 - Constituent exceeds the Wisconsin BTV for soil
 - < Less than
 - * Wisconsin BTV is greater than the health-based RCL for that consti
 - J Result is less than the RL but greater than or equal to the MDL and
 - B Constituent was found in the laboratory blank and in the sample

Table 2
 Constituents of Concern in Soil
 Former Junk Yard Area
 River Point District; Manitowoc, Wisconsin

Analyte	Constituent Concentration in Fill (non-native soil)			Amount of Contaminant Removed (pounds) ¹
	Assessment (Mean +/- SD)	Post-Removal (Mean +/- SD)	Difference in Mean	
VOCs (um/kg)				
1,2,4-Trimethylbenzene	226 ± 429	56 ± 27	170	2
Benzene	486 ± 943	40 ± 37	445	5
Ethylbenzene	25 ± 4	–	–	0.3
Toluene	276 ± 616	69 ± 76	207	3
Xylenes, Total	272 ± 538	71 ± 45	201	3
PAHS (ug/kg)				
1-Methylnaphthalene	5200 ± 1131	165 ± 122	5,035	54
2-Methylnaphthalene	6650 ± 1202	194 ± 144	6,456	70
Acenaphthene	15000 ± 5657	165 ± 186	14,835	157
Acenaphthylene	4300 ± 1556	264 ± 399	4,036	45
Anthracene	76500 ± 33234	517 ± 518	75,983	800
Benzo[a]anthracene	140000 ± 56569	1980 ± 1921	138,020	1,465
Benzo[a]pyrene	122500 ± 67175	2549 ± 2492	119,951	1,282
Benzo[b]fluoranthene	175000 ± 91924	3778 ± 4742	171,222	1,831
Benzo[g,h,i]perylene	44000 ± 1414	2041 ± 2466	41,959	460
Benzo[k]fluoranthene	53000 ± 25456	1341 ± 1800	51,659	554
Chrysene	150000 ± 70711	2369 ± 2527	147,631	1,569
Dibenz(a,h)anthracene	21500 ± 4950	482 ± 576	21,018	225
Fluoranthene	360000 ± 183848	3901 ± 4541	356,099	3,766
Fluorene	44000 ± 18385	255 ± 275	43,745	460
Indeno[1,2,3-cd]pyrene	48000 ± 4243	2278 ± 2651	45,722	502
Naphthalene	13500 ± 2121	358 ± 776	13,142	141
Phenanthrene	335000 ± 134350	2349 ± 3031	332,651	3,505
Pyrene	245000 ± 106066	3705 ± 3763	241,295	2,563
Select Metals (mg/kg)				
Arsenic	37 ± 13	25 ± 27	11	384
Lead	4100 ± 2922	1319 ± 1577	2781	42,894
Detected PCBs (mg/kg)				
PCB-1254	0.3 ± 0	0.5 ± 0.4	-0.1	4
PCB-1260	0.5 ± 1	0.8 ± 1.3	-0.3	6
PCB-1262	–	–	–	3
PCB-1268	0.2 ± 0	–	–	3

Note

- SD Standard deviation
- µg/kg Micrograms per kilogram
- mg/kg Milligrams per kilogram
- VOCs Volatile organic compounds
- PAHS Polynuclear aromatic hydrocarbons
- PCBs Polychlorinated biphenyls



1 Mass of contaminant removed was calculated by multiplying the mean constituent concentration identified during the assessment phase by the mass of excavated material.

Attachment A

Photographic Documentation

Client:	City of Manitowoc	Project:	193709261
Site Name:	Former Junk Yard	Site Location:	Manitowoc, Wisconsin
Photograph ID: 1			
Photo Location: 1050 York Street			
Direction: Northeast			
Survey Date:			
Comments: Excavating the trench prior to installation of the storm sewer.			
Photograph ID: 2			
Photo Location: 1050 York Street			
Direction: East			
Survey Date: 4/30/2021			
Comments: Excavating the trench prior to installation of the storm sewer.			



Client:	City of Manitowoc	Project:	193709261
Site Name:	Former Junk Yard	Site Location:	Manitowoc, Wisconsin
Photograph ID: 3			
Photo Location: 1050 York Street			
Direction: South			
Survey Date: 5/10/2021			
Comments: Installing the helical piles to support the sewer line.			
Photograph ID: 4			
Photo Location: 1050 York Street			
Direction: East			
Survey Date: 5/10/2021			
Comments: Installing the helical piles to support the sewer line.			



Client:	City of Manitowoc	Project:	193709261
Site Name:	Former Junk Yard	Site Location:	Manitowoc, Wisconsin
Photograph ID: 5			
Photo Location: 1050 York Street			
Direction: Southeast			
Survey Date: 4/27/2023			
Comments: The sewer line post-construction, prior to being backfilled with clean imported material.			
Photograph ID: 6			
Photo Location: 1050 York Street			
Direction: Northeast			
Survey Date: 4/27/2023			
Comments: The sewer line post-construction, prior to being backfilled with clean imported material.			

Client:	City of Manitowoc	Project:	193709261
Site Name:	Former Junk Yard	Site Location:	Manitowoc, Wisconsin

Photograph ID: 7	
Photo Location: 1050 York Street	
Direction: South	
Survey Date: 4/27/2023	
Comments: The sewer line post-construction, prior to being backfilled with clean imported material.	

Photograph ID: 8	
Photo Location: 1050 York Street	
Direction: Northeast	
Survey Date: 4/27/2023	
Comments: Photo of the backfilled trench and final grade, as viewed from York Street.	



Client:	City of Manitowoc	Project:	193709261
Site Name:	Former Junk Yard	Site Location:	Manitowoc, Wisconsin
Photograph ID: 9			
Photo Location: 1050 York Street			
Direction: North			
Survey Date: 3/27/2023			
Comments: Excavating at the Property.			
Photograph ID: 10			
Photo Location: 1050 York Street			
Direction: West			
Survey Date: 3/27/2023			
Comments: Stockpiling clean fill offsite.			

Client:	City of Manitowoc	Project:	193709261
Site Name:	Former Junk Yard	Site Location:	Manitowoc, Wisconsin
Photograph ID: 11			
Photo Location: 1050 York Street			
Direction: Southeast			
Survey Date: 3/27/2023			
Comments: Excavating at the Property.			
Photograph ID: 12			
Photo Location: 1050 York Street			
Direction: Southeast			
Survey Date: 3/27/2023			
Comments: Excavating at the Property.			

Client:	City of Manitowoc	Project:	193709261
Site Name:	Former Junk Yard	Site Location:	Manitowoc, Wisconsin

Photograph ID: 13	
Photo Location: 1050 York Street	
Direction: East	
Survey Date: 3/27/2023	
Comments: Photo of EX2 sample location within the excavation.	

Photograph ID: 14	
Photo Location: 1050 York Street	
Direction: North	
Survey Date: 3/27/2023	
Comments: Photo of the western edge of the excavation at the end of Day 1 of excavation activities.	

Client:	City of Manitowoc	Project:	193709261
Site Name:	Former Junk Yard	Site Location:	Manitowoc, Wisconsin
Photograph ID: 15			
Photo Location: 1050 York Street			
Direction: Southeast			
Survey Date: 3/28/2023			
Comments: Photo of the excavation at the beginning of Day 2 of excavation activities.			
Photograph ID: 16			
Photo Location: 1050 York Street			
Direction: South			
Survey Date: 3/28/2023			
Comments: Photo of sampling equipment and FL3 sample.			

Client:	City of Manitowoc	Project:	193709261
Site Name:	Former Junk Yard	Site Location:	Manitowoc, Wisconsin

Photograph ID: 17	
Photo Location: 1050 York Street	
Direction: East	
Survey Date: 3/28/2023	
Comments: Photo of the western excavation area.	

Photograph ID: 18	
Photo Location: 1050 York Street	
Direction: Northeast	
Survey Date: 3/28/2023	
Comments: Photo of the western excavation area.	

Client:	City of Manitowoc	Project:	193709261
Site Name:	Former Junk Yard	Site Location:	Manitowoc, Wisconsin
Photograph ID: 19			
Photo Location: 1050 York Street			
Direction: East			
Survey Date: 3/29/2023			
Comments: Photo of FL9 sample location along the southeastern corner of the eastern excavation area.			
Photograph ID: 20			
Photo Location: 1050 York Street			
Direction: East			
Survey Date: 3/29/2023			
Comments: Photo of discontinuous, white pasty fill unit observed near FL9.			

Client:	City of Manitowoc	Project:	193709261
Site Name:	Former Junk Yard	Site Location:	Manitowoc, Wisconsin
Photograph ID: 21			
Photo Location: 1050 York Street			
Direction: East			
Survey Date: 3/29/2023			
Comments: Photo of black soil horizon with petroleum odor at FL9.			
Photograph ID: 22			
Photo Location: 1050 York Street			
Direction: Southeast			
Survey Date: 3/29/2023			
Comments: Photo of FL9 sample location along the southeastern corner of the eastern excavation area.			

Client:	City of Manitowoc	Project:	193709261
Site Name:	Former Junk Yard	Site Location:	Manitowoc, Wisconsin

<p>Photograph ID: 23</p> <p>Photo Location: 1050 York Street</p> <p>Direction: Northwest</p> <p>Survey Date: 3/30/2023</p> <p>Comments: Backfilling the eastern excavation area with clean imported material.</p>	
--	---

<p>Photograph ID: 24</p> <p>Photo Location: 1050 York Street</p> <p>Direction: Northwest</p> <p>Survey Date: 3/30/2023</p> <p>Comments: Backfilling the eastern excavation area with clean imported material.</p>	
--	--

Client:	City of Manitowoc	Project:	193709261
Site Name:	Former Junk Yard	Site Location:	Manitowoc, Wisconsin
Photograph ID: 25			
Photo Location: 1050 York Street			
Direction: East			
Survey Date: 3/30/2023			
Comments: Backfilling the western excavation area with clean imported material.			
Photograph ID: 26			
Photo Location: 1050 York Street			
Direction: Northwest			
Survey Date: 4/24/2023			
Comments: Conditions at the Remediation Area upon final grade.			

Client:	City of Manitowoc	Project:	193709261
Site Name:	Former Junk Yard	Site Location:	Manitowoc, Wisconsin

Photograph ID: 27	
Photo Location: 1050 York Street	
Direction: Northeast	
Survey Date: 4/24/2023	
Comments: Conditions at the Remediation Area upon final grade.	

Photograph ID: 28	
Photo Location: 1050 York Street	
Direction: East-southeast	
Survey Date: 4/24/2023	
Comments: Conditions at the Remediation Area upon final grade.	

Client:	City of Manitowoc	Project:	193709261
Site Name:	Former Junk Yard	Site Location:	Manitowoc, Wisconsin
Photograph ID: 29			
Photo Location: 1050 York Street			
Direction: East-southeast			
Survey Date: 4/24/2023			
Comments: Conditions at the Remediation Area upon final grade.			
Photograph ID: 30			
Photo Location: 1050 York Street			
Direction: West			
Survey Date: 4/24/2023			
Comments: Conditions at the Remediation Area upon final grade.			

Attachment B

Waste Disposal Documentation



Ridgeview RDF
 6207 Hempton Lake Road
 Whitelaw, WI, 54247
 Ph:

Reprint
 Ticket# 1169559

Customer Name CDACITYMANITOWOC CDA OF THE C Carrier VINTONCONSTR VINTON CONSTRUCTION
 Ticket Date 11/08/2021 Vehicle# 341 Volume
 Payment Type Credit Account Container
 Manual Ticket# Driver
 Hauling Ticket# Check#
 Route Billing # 0001432
 State Waste Code A-24-06 Gen EPA ID
 Manifest *
 Destination SOUTH
 PO
 Profile 136221WI (CONTAMINATED SOIL WM012A)
 Generator 136-CDACITYMANITOWOC CDA OF THE CITY OF MANITOWOC WISCONSIN

	Time	Scale	Operator	Inbound	Gross	71340 lb
In	11/08/2021 07:56:57	Scale1	KN		Tare	30380 lb
Out	11/08/2021 08:04:17	Scale1	KN		Net	40960 lb
					Tons	20.48

Comments

Hours of Operation: M-F 7:00-4:00 Saturday 7:00-12:00

Product	LD%	Qty	UOM	Rate	Tax	Amount	Origin
1 Cont Soil Sp. W.-T	100	20.48	Tons				
2 WWMT-WASTE WATER M	100	20.48	Tons				
3 FUELT-FUEL SURCHAR	100	20.48	Tons				
4 ENVT-ENVIRONMENTAL	100	20.48	Tons				

Total Tax
 Total Ticket

DRIVER'S SIGNATURE



Ridgeview RDF
 6207 Hempton Lake Road
 Whitelaw, WI, 54247
 Ph:

Reprint
 Ticket# 1169565

Customer Name	CDACITYMANITOWOC CDA OF THE C	Carrier	TRIPLE S	Volume
Ticket Date	11/08/2021	Vehicle#	TS1	
Payment Type	Credit Account	Container		
Manual Ticket#		Driver		
Hauling Ticket#		Check#		
Route		Billing #	0001432	
State Waste Code	A-24-06	Gen EPA ID		
Manifest	*			
Destination	SOUTH			
PO				
Profile	136221WI (CONTAMINATED SOIL WM012A)			
Generator	136-CDACITYMANITOWOC CDA OF THE CITY OF MANITOWOC WISCONSIN			

	Time	Scale	Operator	Inbound	Gross	
In	11/08/2021 08:28:53	Scale1	KN		Tare	75680 lb
Out	11/08/2021 08:35:54	Scale1	KN		Net	29520 lb
					Tons	46160 lb
						23.08

Comments

Hours of Operation: M-F 7:00-4:00 Saturday 7:00-12:00

Product	LD%	Qty	UOM	Rate	Tax	Amount	Origin
1 Cont Soil Sp. W.-T	100	23.08	Tons				
2 WWMT-WASTE WATER M	100	23.08	Tons				
3 FUELT-FUEL SURCHAR	100	23.08	Tons				
4 ENVT-ENVIRONMENTAL	100	23.08	Tons				

Total Tax
 Total Ticket

DRIVER'S SIGNATURE



Ridgeview RDF
 6207 Hempton Lake Road
 Whitelaw, WI, 54247
 Ph:

Reprint
 Ticket# 1169569

Customer Name CDACITYMANITOWOC CDA OF THE C Carrier CHRISTIANSEN
 Ticket Date 11/08/2021 Vehicle# 08 Volume
 Payment Type Credit Account Container
 Manual Ticket# Driver
 Hauling Ticket# Check#
 Route Billing # 0001432
 State Waste Code A-24-06 Gen EPA ID
 Manifest *
 Destination SOUTH
 PO
 Profile 136221WI (CONTAMINATED SOIL WM012A)
 Generator 136-CDACITYMANITOWOC CDA OF THE CITY OF MANITOWOC WISCONSIN

	Time	Scale	Operator	Inbound	Gross	
In	11/08/2021 08:39:18	Scale1	KN		Tare	66360 lb
Out	11/08/2021 08:48:18	Scale1	KN		Net	29500 lb
					Tons	36860 lb
						18.43

Comments

Hours of Operation: M-F 7:00-4:00 Saturday 7:00-12:00

Product	LD%	Qty	UOM	Rate	Tax	Amount	Origin
1 Cont Soil Sp. W.-T	100	18.43	Tons				
2 WWMT-WASTE WATER M	100	18.43	Tons				
3 FUELT-FUEL SURCHAR	100	18.43	Tons				
4 ENVT-ENVIRONMENTAL	100	18.43	Tons				

Total Tax
 Total Ticket

DRIVER'S SIGNATURE



Ridgeview RDF
 6207 Hempton Lake Road
 Whitelaw, WI, 54247
 Ph:

Reprint
 Ticket# 1169597

Customer Name CDACITYMANITOWOC CDA OF THE C Carrier CHRISTIANSEN
 Ticket Date 11/08/2021 Vehicle# 08 Volume
 Payment Type Credit Account Container
 Manual Ticket# Driver
 Hauling Ticket# Check#
 Route Billing # 0001432
 State Waste Code A-24-06 Gen EPA ID
 Manifest *
 Destination SOUTH
 PO
 Profile 136221WI (CONTAMINATED SOIL WM012A)
 Generator 136-CDACITYMANITOWOC CDA OF THE CITY OF MANITOWOC WISCONSIN

	Time	Scale	Operator	Inbound	Gross	
In	11/08/2021 10:07:34	Scale1	KN		Tare	63400 lb
Out	11/08/2021 10:17:03	Scale1	KN		Net	29400 lb
					Tons	34000 lb
						17.00

Comments

Hours of Operation: M-F 7:00-4:00 Saturday 7:00-12:00

Product	LD%	Qty	UOM	Rate	Tax	Amount	Origin
1 Cont Soil Sp. W.-T	100	17.00	Tons				
2 WWMT-WASTE WATER M	100	17.00	Tons				
3 FUELT-FUEL SURCHAR	100	17.00	Tons				
4 ENVT-ENVIRONMENTAL	100	17.00	Tons				

Total Tax
 Total Ticket

DRIVER'S SIGNATURE



Ridgeview RDF
 6207 Hempton Lake Road
 Whitelaw, WI, 54247
 Ph:

Reprint
 Ticket# 1169608

Customer Name	CDACITYMANITOWOC CDA OF THE C	Carrier	TCB	Volume
Ticket Date	11/08/2021	Vehicle#	10	
Payment Type	Credit Account	Container		
Manual Ticket#		Driver		
Hauling Ticket#		Check#		
Route		Billing #	0001432	
State Waste Code	A-24-06	Gen EPA ID		
Manifest	*			
Destination	SOUTH			
PO				
Profile	136221WI (CONTAMINATED SOIL WM012A)			
Generator	136-CDACITYMANITOWOC CDA OF THE CITY OF MANITOWOC WISCONSIN			

	Time	Scale	Operator	Inbound	Gross	
In	11/08/2021 10:48:54	Scale1	KN		Tare	69240 lb
Out	11/08/2021 11:06:34	Scale1	KN		Net	29600 lb
					Tons	39640 lb
						19.82

Comments

Hours of Operation: M-F 7:00-4:00 Saturday 7:00-12:00

Product	LD%	Qty	UOM	Rate	Tax	Amount	Origin
1 Cont Soil Sp. W.-T	100	19.82	Tons				
2 WWMT-WASTE WATER M	100	19.82	Tons				
3 FUELT-FUEL SURCHAR	100	19.82	Tons				
4 ENVT-ENVIRONMENTAL	100	19.82	Tons				

Total Tax
 Total Ticket

DRIVER'S SIGNATURE



Ridgeview RDF
 6207 Hempton Lake Road
 Whitelaw, WI, 54247
 Ph:

Reprint
 Ticket# 1169626

Customer Name CDACITYMANITOWOC CDA OF THE C Carrier TRIPLE S
 Ticket Date 11/08/2021 Vehicle# TS1 Volume
 Payment Type Credit Account Container
 Manual Ticket# Driver
 Hauling Ticket# Check#
 Route Billing # 0001432
 State Waste Code A-24-06 Gen EPA ID
 Manifest *
 Destination SOUTH
 PO
 Profile 136221WI (CONTAMINATED SOIL WM012A)
 Generator 136-CDACITYMANITOWOC CDA OF THE CITY OF MANITOWOC WISCONSIN

	Time	Scale	Operator	Inbound	Gross	
In	11/08/2021 11:26:24	Scale1	KN		Tare	66140 lb
Out	11/08/2021 11:32:36	Scale1	KN		Net	29360 lb
					Tons	36780 lb
						18.39

Comments

Hours of Operation: M-F 7:00-4:00 Saturday 7:00-12:00

Product	LD%	Qty	UOM	Rate	Tax	Amount	Origin
1 Cont Soil Sp. W.-T	100	18.39	Tons				
2 WWMT-WASTE WATER M	100	18.39	Tons				
3 FUELT-FUEL SURCHAR	100	18.39	Tons				
4 ENVT-ENVIRONMENTAL	100	18.39	Tons				

Total Tax
 Total Ticket

DRIVER'S SIGNATURE



Ridgeview RDF
 6207 Hempton Lake Road
 Whitelaw, WI, 54247
 Ph:

Reprint
 Ticket# 1169630

Customer Name CDACITYMANITOWOC CDA OF THE C Carrier CHRISTIANSEN
 Ticket Date 11/08/2021 Vehicle# 08 Volume
 Payment Type Credit Account Container
 Manual Ticket# Driver
 Hauling Ticket# Check#
 Route Billing # 0001432
 State Waste Code A-24-06 Gen EPA ID
 Manifest *
 Destination SOUTH
 PO
 Profile 136221WI (CONTAMINATED SOIL WM012A)
 Generator 136-CDACITYMANITOWOC CDA OF THE CITY OF MANITOWOC WISCONSIN

	Time	Scale	Operator	Inbound	Gross	76160 lb
In	11/08/2021 11:46:27	Scale1	KN		Tare	29380 lb
Out	11/08/2021 11:54:50	Scale1	KN		Net	46780 lb
					Tons	23.39

Comments

Hours of Operation: M-F 7:00-4:00 Saturday 7:00-12:00

Product	LD%	Qty	UOM	Rate	Tax	Amount	Origin
1 Cont Soil Sp. W.-T	100	23.39	Tons				
2 WWMT-WASTE WATER M	100	23.39	Tons				
3 FUELT-FUEL SURCHAR	100	23.39	Tons				
4 ENVT-ENVIRONMENTAL	100	23.39	Tons				

Total Tax
 Total Ticket

DRIVER'S SIGNATURE



Ridgeview RDF
 6207 Hempton Lake Road
 Whitelaw, WI, 54247
 Ph:

Reprint
 Ticket# 1169638

Customer Name CDACITYMANITOWOC CDA OF THE C Carrier TCB
 Ticket Date 11/08/2021 Vehicle# 10 Volume
 Payment Type Credit Account Container
 Manual Ticket# Driver
 Hauling Ticket# Check#
 Route Billing # 0001432
 State Waste Code A-24-06 Gen EPA ID
 Manifest *
 Destination SOUTH
 PO
 Profile 136221WI (CONTAMINATED SOIL WM012A)
 Generator 136-CDACITYMANITOWOC CDA OF THE CITY OF MANITOWOC WISCONSIN

	Time	Scale	Operator	Inbound	Gross	
In	11/08/2021 12:19:10	Scale1	KN		Tare	72500 lb
Out	11/08/2021 12:29:26	Scale1	KN		Net	29480 lb
					Tons	43020 lb
						21.51

Comments

Hours of Operation: M-F 7:00-4:00 Saturday 7:00-12:00

Product	LD%	Qty	UOM	Rate	Tax	Amount	Origin
1 Cont Soil Sp. W.-T	100	21.51	Tons				
2 WWMT-WASTE WATER M	100	21.51	Tons				
3 FUELT-FUEL SURCHAR	100	21.51	Tons				
4 ENVT-ENVIRONMENTAL	100	21.51	Tons				

Total Tax
 Total Ticket

DRIVER'S SIGNATURE



Ridgeview RDF
 6207 Hempton Lake Road
 Whitelaw, WI, 54247
 Ph:

Reprint
 Ticket# 1169650

Customer Name CDACITYMANITOWOC CDA OF THE C Carrier VINTONCONSTR VINTON CONSTRUCTION
 Ticket Date 11/08/2021 Vehicle# 341 Volume
 Payment Type Credit Account Container
 Manual Ticket# Driver
 Hauling Ticket# Check#
 Route Billing # 0001432
 State Waste Code A-24-06 Gen EPA ID
 Manifest *
 Destination SOUTH
 PO
 Profile 136221WI (CONTAMINATED SOIL WM012A)
 Generator 136-CDACITYMANITOWOC CDA OF THE CITY OF MANITOWOC WISCONSIN

	Time	Scale	Operator	Inbound	Gross	76700 lb
In	11/08/2021 12:37:25	Scale1	KN		Tare	30220 lb
Out	11/08/2021 12:44:27	Scale1	KN		Net	46480 lb
					Tons	23.24

Comments

Hours of Operation: M-F 7:00-4:00 Saturday 7:00-12:00

Product	LD%	Qty	UOM	Rate	Tax	Amount	Origin
1 Cont Soil Sp. W.-T	100	23.24	Tons				
2 WWMT-WASTE WATER M	100	23.24	Tons				
3 FUELT-FUEL SURCHAR	100	23.24	Tons				
4 ENVT-ENVIRONMENTAL	100	23.24	Tons				

Total Tax
 Total Ticket

DRIVER'S SIGNATURE



Ridgeview RDF
 6207 Hempton Lake Road
 Whitelaw, WI, 54247
 Ph:

Reprint
 Ticket# 1169652

Customer Name CDACITYMANITOWOC CDA OF THE C Carrier TRIPLE S
 Ticket Date 11/08/2021 Vehicle# TS1 Volume
 Payment Type Credit Account Container
 Manual Ticket# Driver
 Hauling Ticket# Check#
 Route Billing # 0001432
 State Waste Code A-24-06 Gen EPA ID
 Manifest *
 Destination SOUTH
 PO
 Profile 136221WI (CONTAMINATED SOIL WM012A)
 Generator 136-CDACITYMANITOWOC CDA OF THE CITY OF MANITOWOC WISCONSIN

	Time	Scale	Operator	Inbound	Gross	
In	11/08/2021 12:57:46	Scale1	KN		Tare	65820 lb
Out	11/08/2021 13:07:03	Scale1	KN		Net	29380 lb
					Tons	36440 lb
						18.22

Comments

Hours of Operation: M-F 7:00-4:00 Saturday 7:00-12:00

Product	LD%	Qty	UOM	Rate	Tax	Amount	Origin
1 Cont Soil Sp. W.-T	100	18.22	Tons				
2 WWMT-WASTE WATER M	100	18.22	Tons				
3 FUELT-FUEL SURCHAR	100	18.22	Tons				
4 ENVT-ENVIRONMENTAL	100	18.22	Tons				

Total Tax
 Total Ticket

DRIVER'S SIGNATURE



Ridgeview RDF
 6207 Hempton Lake Road
 Whitelaw, WI, 54247
 Ph:

Reprint
 Ticket# 1169665

Customer Name CDACITYMANITOWOC CDA OF THE C Carrier CHRISTIANSEN
 Ticket Date 11/08/2021 Vehicle# 08 Volume
 Payment Type Credit Account Container
 Manual Ticket# Driver
 Hauling Ticket# Check#
 Route Billing # 0001432
 State Waste Code A-24-06 Gen EPA ID
 Manifest *
 Destination SOUTH
 PO
 Profile 136221WI (CONTAMINATED SOIL WM012A)
 Generator 136-CDACITYMANITOWOC CDA OF THE CITY OF MANITOWOC WISCONSIN

	Time	Scale	Operator	Inbound	Gross	
In	11/08/2021 13:31:54	Scale1	KN		Tare	66820 lb
Out	11/08/2021 13:43:00	Scale1	KN		Net	29420 lb
					Tons	37400 lb
						18.70

Comments

Hours of Operation: M-F 7:00-4:00 Saturday 7:00-12:00

Product	LD%	Qty	UOM	Rate	Tax	Amount	Origin
1 Cont Soil Sp. W.-T	100	18.70	Tons				
2 WWMT-WASTE WATER M	100	18.70	Tons				
3 FUELT-FUEL SURCHAR	100	18.70	Tons				
4 ENVT-ENVIRONMENTAL	100	18.70	Tons				

Total Tax
 Total Ticket

DRIVER'S SIGNATURE



Ridgeview RDF
 6207 Hempton Lake Road
 Whitelaw, WI, 54247
 Ph:

Reprint
 Ticket# 1169715

Customer Name CDACITYMANITOWOC CDA OF THE C Carrier VINTONCONSTR VINTON CONSTRUCTION
 Ticket Date 11/09/2021 Vehicle# 341 Volume
 Payment Type Credit Account Container
 Manual Ticket# Driver
 Hauling Ticket# Check#
 Route Billing # 0001432
 State Waste Code A-24-06 Gen EPA ID
 Manifest *
 Destination SOUTH
 PO
 Profile 136221WI (CONTAMINATED SOIL WM012A)
 Generator 136-CDACITYMANITOWOC CDA OF THE CITY OF MANITOWOC WISCONSIN

	Time	Scale	Operator	Inbound	Gross	73680 lb
In	11/09/2021 08:03:03	Scale1	ljohanek		Tare	30340 lb
Out	11/09/2021 08:09:21	Scale1	ljohanek		Net	43340 lb
					Tons	21.67

Comments

Hours of Operation: M-F 7:00-4:00 Saturday 7:00-12:00

Product	LD%	Qty	UOM	Rate	Tax	Amount	Origin
1 Cont Soil Sp. W.-T	100	21.67	Tons				
2 WWMT-WASTE WATER M	100	21.67	Tons				
3 FUELT-FUEL SURCHAR	100	21.67	Tons				
4 ENVT-ENVIRONMENTAL	100	21.67	Tons				

Total Tax
 Total Ticket

DRIVER'S SIGNATURE



Ridgeview RDF
 6207 Hempton Lake Road
 Whitelaw, WI, 54247
 Ph:

Reprint
 Ticket# 1169717

Customer Name CDACITYMANITOWOC CDA OF THE C Carrier TRIPLE S
 Ticket Date 11/09/2021 Vehicle# TS1 Volume
 Payment Type Credit Account Container
 Manual Ticket# Driver
 Hauling Ticket# Check#
 Route Billing # 0001432
 State Waste Code A-24-06 Gen EPA ID
 Manifest *
 Destination SOUTH
 PO
 Profile 136221WI (CONTAMINATED SOIL WM012A)
 Generator 136-CDACITYMANITOWOC CDA OF THE CITY OF MANITOWOC WISCONSIN

	Time	Scale	Operator	Inbound	Gross	
In	11/09/2021 08:23:37	Scale1	ljohanek		Tare	63740 lb
Out	11/09/2021 08:32:31	Scale1	ljohanek		Net	29520 lb
					Tons	34220 lb
						17.11

Comments

Hours of Operation: M-F 7:00-4:00 Saturday 7:00-12:00

Product	LD%	Qty	UOM	Rate	Tax	Amount	Origin
1 Cont Soil Sp. W.-T	100	17.11	Tons				
2 WWMT-WASTE WATER M	100	17.11	Tons				
3 FUELT-FUEL SURCHAR	100	17.11	Tons				
4 ENVT-ENVIRONMENTAL	100	17.11	Tons				

Total Tax
 Total Ticket

DRIVER'S SIGNATURE



Ridgeview RDF
 6207 Hempton Lake Road
 Whitelaw, WI, 54247
 Ph:

Reprint
 Ticket# 1169721

Customer Name CDACITYMANITOWOC CDA OF THE C Carrier CHRISTIANSEN
 Ticket Date 11/09/2021 Vehicle# 08 Volume
 Payment Type Credit Account Container
 Manual Ticket# Driver
 Hauling Ticket# Check#
 Route Billing # 0001432
 State Waste Code A-24-06 Gen EPA ID
 Manifest *
 Destination SOUTH
 PO
 Profile 136221WI (CONTAMINATED SOIL WM012A)
 Generator 136-CDACITYMANITOWOC CDA OF THE CITY OF MANITOWOC WISCONSIN

	Time	Scale	Operator	Inbound	Gross	
In	11/09/2021 08:42:58	Scale1	ljohanek		Tare	61180 lb
Out	11/09/2021 08:50:41	Scale1	ljohanek		Net	29500 lb
					Tons	31680 lb
						15.84

Comments

Hours of Operation: M-F 7:00-4:00 Saturday 7:00-12:00

Product	LD%	Qty	UOM	Rate	Tax	Amount	Origin
1 Cont Soil Sp. W.-T	100	15.84	Tons				
2 WWMT-WASTE WATER M	100	15.84	Tons				
3 FUELT-FUEL SURCHAR	100	15.84	Tons				
4 ENVT-ENVIRONMENTAL	100	15.84	Tons				

Total Tax
 Total Ticket

DRIVER'S SIGNATURE



Ridgeview RDF
 6207 Hempton Lake Road
 Whitelaw, WI, 54247
 Ph:

Reprint
 Ticket# 1169727

Customer Name CDACITYMANITOWOC CDA OF THE C Carrier TCB
 Ticket Date 11/09/2021 Vehicle# 10 Volume
 Payment Type Credit Account Container
 Manual Ticket# Driver
 Hauling Ticket# Check#
 Route Billing # 0001432
 State Waste Code A-24-06 Gen EPA ID
 Manifest *
 Destination SOUTH
 PO
 Profile 136221WI (CONTAMINATED SOIL WM012A)
 Generator 136-CDACITYMANITOWOC CDA OF THE CITY OF MANITOWOC WISCONSIN

	Time	Scale	Operator	Inbound	Gross	
In	11/09/2021 08:57:21	Scale1	ljohanek		Tare	69260 lb
Out	11/09/2021 09:07:09	Scale1	ljohanek		Net	29640 lb
					Tons	39620 lb
						19.81

Comments

Hours of Operation: M-F 7:00-4:00 Saturday 7:00-12:00

Product	LD%	Qty	UOM	Rate	Tax	Amount	Origin
1 Cont Soil Sp. W.-T	100	19.81	Tons				
2 WWMT-WASTE WATER M	100	19.81	Tons				
3 FUELT-FUEL SURCHAR	100	19.81	Tons				
4 ENVT-ENVIRONMENTAL	100	19.81	Tons				

Total Tax
 Total Ticket

DRIVER'S SIGNATURE



Ridgeview RDF
 6207 Hempton Lake Road
 Whitelaw, WI, 54247
 Ph:

Reprint
 Ticket# 1169735

Customer Name CDACITYMANITOWOC CDA OF THE C Carrier VINTONCONSTR VINTON CONSTRUCTION
 Ticket Date 11/09/2021 Vehicle# 341 Volume
 Payment Type Credit Account Container
 Manual Ticket# Driver
 Hauling Ticket# Check#
 Route Billing # 0001432
 State Waste Code A-24-06 Gen EPA ID
 Manifest *
 Destination SOUTH
 PO
 Profile 136221WI (CONTAMINATED SOIL WM012A)
 Generator 136-CDACITYMANITOWOC CDA OF THE CITY OF MANITOWOC WISCONSIN

	Time	Scale	Operator	Inbound	Gross	81120 lb
In	11/09/2021 09:16:31	Scale1	ljohanek		Tare	30280 lb
Out	11/09/2021 09:24:30	Scale1	ljohanek		Net	50840 lb
					Tons	25.42

Comments

Hours of Operation: M-F 7:00-4:00 Saturday 7:00-12:00

Product	LD%	Qty	UOM	Rate	Tax	Amount	Origin
1 Cont Soil Sp. W.-T	100	25.42	Tons				
2 WWMT-WASTE WATER M	100	25.42	Tons				
3 FUELT-FUEL SURCHAR	100	25.42	Tons				
4 ENVT-ENVIRONMENTAL	100	25.42	Tons				

Total Tax
 Total Ticket

DRIVER'S SIGNATURE



Ridgeview RDF
 6207 Hempton Lake Road
 Whitelaw, WI, 54247
 Ph:

Reprint
 Ticket# 1169750

Customer Name CDACITYMANITOWOC CDA OF THE C Carrier TRIPLE S
 Ticket Date 11/09/2021 Vehicle# TS1 Volume
 Payment Type Credit Account Container
 Manual Ticket# Driver
 Hauling Ticket# Check#
 Route Billing # 0001432
 State Waste Code A-24-06 Gen EPA ID
 Manifest *
 Destination SOUTH
 PO
 Profile 136221WI (CONTAMINATED SOIL WM012A)
 Generator 136-CDACITYMANITOWOC CDA OF THE CITY OF MANITOWOC WISCONSIN

	Time	Scale	Operator	Inbound	Gross	
In	11/09/2021 10:08:26	Scale1	ljohanek		Tare	74740 lb
Out	11/09/2021 10:17:18	Scale1	ljohanek		Net	29440 lb
					Tons	45300 lb
						22.65

Comments

Hours of Operation: M-F 7:00-4:00 Saturday 7:00-12:00

Product	LD%	Qty	UOM	Rate	Tax	Amount	Origin
1 Cont Soil Sp. W.-T	100	22.65	Tons				
2 WWMT-WASTE WATER M	100	22.65	Tons				
3 FUELT-FUEL SURCHAR	100	22.65	Tons				
4 ENVT-ENVIRONMENTAL	100	22.65	Tons				

Total Tax
 Total Ticket

DRIVER'S SIGNATURE



Ridgeview RDF
 6207 Hempton Lake Road
 Whitelaw, WI, 54247
 Ph:

Reprint
 Ticket# 1169754

Customer Name CDACITYMANITOWOC CDA OF THE C Carrier CHRISTIANSEN
 Ticket Date 11/09/2021 Vehicle# 08 Volume
 Payment Type Credit Account Container
 Manual Ticket# Driver
 Hauling Ticket# Check#
 Route Billing # 0001432
 State Waste Code A-24-06 Gen EPA ID
 Manifest *
 Destination SOUTH
 PO
 Profile 136221WI (CONTAMINATED SOIL WM012A)
 Generator 136-CDACITYMANITOWOC CDA OF THE CITY OF MANITOWOC WISCONSIN

	Time	Scale	Operator	Inbound	Gross	
In	11/09/2021 10:14:57	Scale1	ljohanek		Tare	62460 lb
Out	11/09/2021 10:22:47	Scale1	ljohanek		Net	29440 lb
					Tons	33020 lb
						16.51

Comments

Hours of Operation: M-F 7:00-4:00 Saturday 7:00-12:00

Product	LD%	Qty	UOM	Rate	Tax	Amount	Origin
1 Cont Soil Sp. W.-T	100	16.51	Tons				
2 WWMT-WASTE WATER M	100	16.51	Tons				
3 FUELT-FUEL SURCHAR	100	16.51	Tons				
4 ENVT-ENVIRONMENTAL	100	16.51	Tons				

Total Tax
 Total Ticket

DRIVER'S SIGNATURE



Ridgeview RDF
 6207 Hempton Lake Road
 Whitelaw, WI, 54247
 Ph:

Reprint
 Ticket# 1169757

Customer Name	CDACITYMANITOWOC CDA OF THE C	Carrier	TCB	Volume
Ticket Date	11/09/2021	Vehicle#	10	
Payment Type	Credit Account	Container		
Manual Ticket#		Driver		
Hauling Ticket#		Check#		
Route		Billing #	0001432	
State Waste Code	A-24-06	Gen EPA ID		
Manifest	*			
Destination	SOUTH			
PO				
Profile	136221WI (CONTAMINATED SOIL WM012A)			
Generator	136-CDACITYMANITOWOC CDA OF THE CITY OF MANITOWOC WISCONSIN			

	Time	Scale	Operator	Inbound	Gross	
In	11/09/2021 10:30:33	Scale1	ljohanek		Tare	76680 lb
Out	11/09/2021 10:39:02	Scale1	ljohanek		Net	29600 lb
					Tons	47080 lb
						23.54

Comments

Hours of Operation: M-F 7:00-4:00 Saturday 7:00-12:00

Product	LD%	Qty	UOM	Rate	Tax	Amount	Origin
1 Cont Soil Sp. W.-T	100	23.54	Tons				
2 WWMT-WASTE WATER M	100	23.54	Tons				
3 FUELT-FUEL SURCHAR	100	23.54	Tons				
4 ENVT-ENVIRONMENTAL	100	23.54	Tons				

Total Tax
 Total Ticket

DRIVER'S SIGNATURE



Ridgeview RDF
 6207 Hempton Lake Road
 Whitelaw, WI, 54247
 Ph:

Reprint
 Ticket# 1169758

Customer Name CDACITYMANITOWOC CDA OF THE C Carrier VINTONCONSTR VINTON CONSTRUCTION
 Ticket Date 11/09/2021 Vehicle# 341 Volume
 Payment Type Credit Account Container
 Manual Ticket# Driver
 Hauling Ticket# Check#
 Route Billing # 0001432
 State Waste Code A-24-06 Gen EPA ID
 Manifest *
 Destination SOUTH
 PO
 Profile 136221WI (CONTAMINATED SOIL WM012A)
 Generator 136-CDACITYMANITOWOC CDA OF THE CITY OF MANITOWOC WISCONSIN

	Time	Scale	Operator	Inbound	Gross	67920 lb
In	11/09/2021 10:33:05	Scale1	ljohanek		Tare	30280 lb
Out	11/09/2021 10:42:54	Scale1	ljohanek		Net	37640 lb
					Tons	18.82

Comments

Hours of Operation: M-F 7:00-4:00 Saturday 7:00-12:00

Product	LD%	Qty	UOM	Rate	Tax	Amount	Origin
1 Cont Soil Sp. W.-T	100	18.82	Tons				
2 WWMT-WASTE WATER M	100	18.82	Tons				
3 FUELT-FUEL SURCHAR	100	18.82	Tons				
4 ENVT-ENVIRONMENTAL	100	18.82	Tons				

Total Tax
 Total Ticket

DRIVER'S SIGNATURE



Ridgeview RDF
 6207 Hempton Lake Road
 Whitelaw, WI, 54247
 Ph:

Reprint
 Ticket# 1169785

Customer Name CDACITYMANITOWOC CDA OF THE C Carrier TRIPLE S
 Ticket Date 11/09/2021 Vehicle# TS1 Volume
 Payment Type Credit Account Container
 Manual Ticket# Driver
 Hauling Ticket# Check#
 Route Billing # 0001432
 State Waste Code A-24-06 Gen EPA ID
 Manifest *
 Destination SOUTH
 PO
 Profile 136221WI (CONTAMINATED SOIL WM012A)
 Generator 136-CDACITYMANITOWOC CDA OF THE CITY OF MANITOWOC WISCONSIN

	Time	Scale	Operator	Inbound	Gross	
In	11/09/2021 11:55:43	Scale1	ljohanek		Tare	70200 lb
Out	11/09/2021 12:02:53	Scale1	ljohanek		Net	29420 lb
					Tons	40780 lb
						20.39

Comments

Hours of Operation: M-F 7:00-4:00 Saturday 7:00-12:00

Product	LD%	Qty	UOM	Rate	Tax	Amount	Origin
1 Cont Soil Sp. W.-T	100	20.39	Tons				
2 WWMT-WASTE WATER M	100	20.39	Tons				
3 FUELT-FUEL SURCHAR	100	20.39	Tons				
4 ENVT-ENVIRONMENTAL	100	20.39	Tons				

Total Tax
 Total Ticket

DRIVER'S SIGNATURE



Ridgeview RDF
 6207 Hempton Lake Road
 Whitelaw, WI, 54247
 Ph:

Reprint
 Ticket# 1169798

Customer Name	CDACITYMANITOWOC CDA OF THE C	Carrier	TCB	Volume
Ticket Date	11/09/2021	Vehicle#	10	
Payment Type	Credit Account	Container		
Manual Ticket#		Driver		
Hauling Ticket#		Check#		
Route		Billing #	0001432	
State Waste Code	A-24-06	Gen EPA ID		
Manifest	*			
Destination	SOUTH			
PO				
Profile	136221WI (CONTAMINATED SOIL WM012A)			
Generator	136-CDACITYMANITOWOC CDA OF THE CITY OF MANITOWOC WISCONSIN			

	Time	Scale	Operator	Inbound	Gross	
In	11/09/2021 12:33:31	Scale1	ljohanek		Tare	74760 lb
Out	11/09/2021 12:41:58	Scale1	ljohanek		Net	29420 lb
					Tons	45340 lb
						22.67

Comments

Hours of Operation: M-F 7:00-4:00 Saturday 7:00-12:00

Product	LD%	Qty	UOM	Rate	Tax	Amount	Origin
1 Cont Soil Sp. W.-T	100	22.67	Tons				
2 WWMT-WASTE WATER M	100	22.67	Tons				
3 FUELT-FUEL SURCHAR	100	22.67	Tons				
4 ENVT-ENVIRONMENTAL	100	22.67	Tons				

Total Tax
 Total Ticket

DRIVER'S SIGNATURE



Ridgeview RDF
 6207 Hempton Lake Road
 Whitelaw, WI, 54247
 Ph:

Reprint
 Ticket# 1169802

Customer Name CDACITYMANITOWOC CDA OF THE C Carrier VINTONCONSTR VINTON CONSTRUCTION
 Ticket Date 11/09/2021 Vehicle# 341 Volume
 Payment Type Credit Account Container
 Manual Ticket# Driver
 Hauling Ticket# Check#
 Route Billing # 0001432
 State Waste Code A-24-06 Gen EPA ID
 Manifest *
 Destination SOUTH
 PO
 Profile 136221WI (CONTAMINATED SOIL WM012A)
 Generator 136-CDACITYMANITOWOC CDA OF THE CITY OF MANITOWOC WISCONSIN

	Time	Scale	Operator	Inbound	Gross	73440 lb
In	11/09/2021 13:05:49	Scale1	ljohanek		Tare	30160 lb
Out	11/09/2021 13:11:55	Scale1	ljohanek		Net	43280 lb
					Tons	21.64

Comments

Hours of Operation: M-F 7:00-4:00 Saturday 7:00-12:00

Product	LD%	Qty	UOM	Rate	Tax	Amount	Origin
1 Cont Soil Sp. W.-T	100	21.64	Tons				
2 WWMT-WASTE WATER M	100	21.64	Tons				
3 FUELT-FUEL SURCHAR	100	21.64	Tons				
4 ENVT-ENVIRONMENTAL	100	21.64	Tons				

Total Tax
 Total Ticket

DRIVER'S SIGNATURE



Ridgeview RDF
 6207 Hempton Lake Road
 Whitelaw, WI, 54247
 Ph:

Reprint
 Ticket# 1169807

Customer Name CDACITYMANITOWOC CDA OF THE C Carrier CHRISTIANSEN
 Ticket Date 11/09/2021 Vehicle# 08 Volume
 Payment Type Credit Account Container
 Manual Ticket# Driver
 Hauling Ticket# Check#
 Route Billing # 0001432
 State Waste Code A-24-06 Gen EPA ID
 Manifest *
 Destination SOUTH
 PO
 Profile 136221WI (CONTAMINATED SOIL WM012A)
 Generator 136-CDACITYMANITOWOC CDA OF THE CITY OF MANITOWOC WISCONSIN

	Time	Scale	Operator	Inbound	Gross	
In	11/09/2021 13:23:33	Scale1	ljohanek		Tare	68100 lb
Out	11/09/2021 13:32:03	Scale1	ljohanek		Net	29400 lb
					Tons	38700 lb
						19.35

Comments

Hours of Operation: M-F 7:00-4:00 Saturday 7:00-12:00

Product	LD%	Qty	UOM	Rate	Tax	Amount	Origin
1 Cont Soil Sp. W.-T	100	19.35	Tons				
2 WWMT-WASTE WATER M	100	19.35	Tons				
3 FUELT-FUEL SURCHAR	100	19.35	Tons				
4 ENVT-ENVIRONMENTAL	100	19.35	Tons				

Total Tax
 Total Ticket

DRIVER'S SIGNATURE



Ridgeview RDF
 6207 Hempton Lake Road
 Whitelaw, WI, 54247
 Ph:

Reprint
 Ticket# 1169815

Customer Name CDACITYMANITOWOC CDA OF THE C Carrier TRIPLE S
 Ticket Date 11/09/2021 Vehicle# TS1 Volume
 Payment Type Credit Account Container
 Manual Ticket# Driver
 Hauling Ticket# Check#
 Route Billing # 0001432
 State Waste Code A-24-06 Gen EPA ID
 Manifest *
 Destination SOUTH
 PO
 Profile 136221WI (CONTAMINATED SOIL WM012A)
 Generator 136-CDACITYMANITOWOC CDA OF THE CITY OF MANITOWOC WISCONSIN

	Time	Scale	Operator	Inbound	Gross	80780 lb
In	11/09/2021 13:54:53	Scale1	ljohanek		Tare	29420 lb
Out	11/09/2021 14:02:30	Scale1	ljohanek		Net	51360 lb
					Tons	25.68

Comments

Hours of Operation: M-F 7:00-4:00 Saturday 7:00-12:00

Product	LD%	Qty	UOM	Rate	Tax	Amount	Origin
1 Cont Soil Sp. W.-T	100	25.68	Tons				
2 WWMT-WASTE WATER M	100	25.68	Tons				
3 FUELT-FUEL SURCHAR	100	25.68	Tons				
4 ENVT-ENVIRONMENTAL	100	25.68	Tons				

Total Tax
 Total Ticket

DRIVER'S SIGNATURE



Ridgeview RDF
 6207 Hempton Lake Road
 Whitelaw, WI, 54247
 Ph:

Reprint
 Ticket# 1169821

Customer Name	CDACITYMANITOWOC CDA OF THE C	Carrier	TCB	Volume
Ticket Date	11/09/2021	Vehicle#	10	
Payment Type	Credit Account	Container		
Manual Ticket#		Driver		
Hauling Ticket#		Check#		
Route		Billing #	0001432	
State Waste Code	A-24-06	Gen EPA ID		
Manifest	*			
Destination	SOUTH			
PO				
Profile	136221WI (CONTAMINATED SOIL WM012A)			
Generator	136-CDACITYMANITOWOC CDA OF THE CITY OF MANITOWOC WISCONSIN			

	Time	Scale	Operator	Inbound	Gross	
In	11/09/2021 14:07:00	Scale1	ljohanek		Tare	68980 lb
Out	11/09/2021 14:15:51	Scale1	ljohanek		Net	29480 lb
					Tons	39500 lb
						19.75

Comments

Hours of Operation: M-F 7:00-4:00 Saturday 7:00-12:00

Product	LD%	Qty	UOM	Rate	Tax	Amount	Origin
1 Cont Soil Sp. W.-T	100	19.75	Tons				
2 WWMT-WASTE WATER M	100	19.75	Tons				
3 FUELT-FUEL SURCHAR	100	19.75	Tons				
4 ENVT-ENVIRONMENTAL	100	19.75	Tons				

Total Tax
 Total Ticket

DRIVER'S SIGNATURE



Ridgeview RDF
 6207 Hempton Lake Road
 Whitelaw, WI, 54247
 Ph:

Reprint
 Ticket# 1169830

Customer Name CDACITYMANITOWOC CDA OF THE C Carrier VINTONCONSTR VINTON CONSTRUCTION
 Ticket Date 11/09/2021 Vehicle# 341 Volume
 Payment Type Credit Account Container
 Manual Ticket# Driver
 Hauling Ticket# Check#
 Route Billing # 0001432
 State Waste Code A-24-06 Gen EPA ID
 Manifest *
 Destination SOUTH
 PO
 Profile 136221WI (CONTAMINATED SOIL WM012A)
 Generator 136-CDACITYMANITOWOC CDA OF THE CITY OF MANITOWOC WISCONSIN

	Time	Scale	Operator	Inbound	Gross	74840 lb
In	11/09/2021 14:37:20	Scale1	ljohanek		Tare	30160 lb
Out	11/09/2021 14:44:40	Scale1	ljohanek		Net	44680 lb
					Tons	22.34

Comments

Hours of Operation: M-F 7:00-4:00 Saturday 7:00-12:00

Product	LD%	Qty	UOM	Rate	Tax	Amount	Origin
1 Cont Soil Sp. W.-T	100	22.34	Tons				
2 WWMT-WASTE WATER M	100	22.34	Tons				
3 FUELT-FUEL SURCHAR	100	22.34	Tons				
4 ENVT-ENVIRONMENTAL	100	22.34	Tons				

Total Tax
 Total Ticket

DRIVER'S SIGNATURE



Ridgeview RDF
 6207 Hempton Lake Road
 Whitelaw, WI, 54247
 Ph:

Reprint
 Ticket# 1169839

Customer Name CDACITYMANITOWOC CDA OF THE C Carrier CHRISTIANSEN
 Ticket Date 11/09/2021 Vehicle# 08 Volume
 Payment Type Credit Account Container
 Manual Ticket# Driver
 Hauling Ticket# Check#
 Route Billing # 0001432
 State Waste Code A-24-06 Gen EPA ID
 Manifest *
 Destination SOUTH
 PO
 Profile 136221WI (CONTAMINATED SOIL WM012A)
 Generator 136-CDACITYMANITOWOC CDA OF THE CITY OF MANITOWOC WISCONSIN

	Time	Scale	Operator	Inbound	Gross	
In	11/09/2021 15:18:02	Scale1	ljohanek		Tare	62220 lb
Out	11/09/2021 15:26:08	Scale1	ljohanek		Net	29400 lb
					Tons	32820 lb
						16.41

Comments

Hours of Operation: M-F 7:00-4:00 Saturday 7:00-12:00

Product	LD%	Qty	UOM	Rate	Tax	Amount	Origin
1 Cont Soil Sp. W.-T	100	16.41	Tons				
2 WWMT-WASTE WATER M	100	16.41	Tons				
3 FUELT-FUEL SURCHAR	100	16.41	Tons				
4 ENVT-ENVIRONMENTAL	100	16.41	Tons				

Total Tax
 Total Ticket

DRIVER'S SIGNATURE



Ridgeview RDF
 6207 Hempton Lake Road
 Whitelaw, WI, 54247
 Ph:

Reprint
 Ticket# 1169842

Customer Name CDACITYMANITOWOC CDA OF THE C Carrier TRIPLE S
 Ticket Date 11/09/2021 Vehicle# TS1 Volume
 Payment Type Credit Account Container
 Manual Ticket# Driver
 Hauling Ticket# Check#
 Route Billing # 0001432
 State Waste Code A-24-06 Gen EPA ID
 Manifest *
 Destination SOUTH
 PO
 Profile 136221WI (CONTAMINATED SOIL WM012A)
 Generator 136-CDACITYMANITOWOC CDA OF THE CITY OF MANITOWOC WISCONSIN

	Time	Scale	Operator	Inbound	Gross	71720 lb
In	11/09/2021 15:33:10	Scale1	ljohanek		Tare	29300 lb
Out	11/09/2021 15:42:35	Scale1	ljohanek		Net	42420 lb
					Tons	21.21

Comments

Hours of Operation: M-F 7:00-4:00 Saturday 7:00-12:00

Product	LD%	Qty	UOM	Rate	Tax	Amount	Origin
1 Cont Soil Sp. W.-T	100	21.21	Tons				
2 WWMT-WASTE WATER M	100	21.21	Tons				
3 FUELT-FUEL SURCHAR	100	21.21	Tons				
4 ENVT-ENVIRONMENTAL	100	21.21	Tons				

Total Tax
 Total Ticket

DRIVER'S SIGNATURE



Ridgeview RDF
 6207 Hempton Lake Road
 Whitelaw, WI, 54247
 Ph:

Reprint
 Ticket# 1169843

Customer Name CDACITYMANITOWOC CDA OF THE C Carrier TCB
 Ticket Date 11/09/2021 Vehicle# 10 Volume
 Payment Type Credit Account Container
 Manual Ticket# Driver
 Hauling Ticket# Check#
 Route Billing # 0001432
 State Waste Code A-24-06 Gen EPA ID
 Manifest *
 Destination SOUTH
 PO
 Profile 136221WI (CONTAMINATED SOIL WM012A)
 Generator 136-CDACITYMANITOWOC CDA OF THE CITY OF MANITOWOC WISCONSIN

	Time	Scale	Operator	Inbound	Gross	
In	11/09/2021 15:47:10	Scale1	ljohanek		40420 lb	
Out	11/09/2021 15:53:05	Scale1	ljohanek		29480 lb	
					Net	10940 lb
					Tons	5.47

Comments

Hours of Operation: M-F 7:00-4:00 Saturday 7:00-12:00

Product	LD%	Qty	UOM	Rate	Tax	Amount	Origin
1 Cont Soil Sp. W.-T	100	5.47	Tons				
2 WWMT-WASTE WATER M	100	5.47	Tons				
3 FUELT-FUEL SURCHAR	100	5.47	Tons				
4 ENVT-ENVIRONMENTAL	100	5.47	Tons				

Total Tax
 Total Ticket

DRIVER'S SIGNATURE



Ridgeview RDF
 6207 Hempton Lake Road
 Whitelaw, WI, 54247
 Ph:

Reprint
 Ticket# 1170419

Customer Name CDACITYMANITOWOC CDA OF THE C Carrier VINTONCONSTR VINTON CONSTRUCTION
 Ticket Date 11/16/2021 Vehicle# 346 Volume
 Payment Type Credit Account Container
 Manual Ticket# Driver
 Hauling Ticket# Check#
 Route Billing # 0001432
 State Waste Code A-24-06 Gen EPA ID
 Manifest *
 Destination SOUTH
 PO
 Profile 136221WI (CONTAMINATED SOIL WM012A)
 Generator 136-CDACITYMANITOWOC CDA OF THE CITY OF MANITOWOC WISCONSIN

	Time	Scale	Operator	Inbound	Gross	82320 lb
In	11/16/2021 08:12:30	Scale1	ljohanek		Tare	30460 lb
Out	11/16/2021 08:23:43	Scale1	ljohanek		Net	51860 lb
					Tons	25.93

Comments

Hours of Operation: M-F 7:00-4:00 Saturday 7:00-12:00

Product	LD%	Qty	UOM	Rate	Tax	Amount	Origin
1 Cont Soil Sp. W.-T	100	25.93	Tons				
2 WWMT-WASTE WATER M	100	25.93	Tons				
3 FUELT-FUEL SURCHAR	100	25.93	Tons				
4 ENVT-ENVIRONMENTAL	100	25.93	Tons				

Total Tax
 Total Ticket

DRIVER'S SIGNATURE



Ridgeview RDF
 6207 Hempton Lake Road
 Whitelaw, WI, 54247
 Ph:

Reprint
 Ticket# 1170424

Customer Name CDACITYMANITOWOC CDA OF THE C Carrier VINTONCONSTR VINTON CONSTRUCTION
 Ticket Date 11/16/2021 Vehicle# 341 Volume
 Payment Type Credit Account Container
 Manual Ticket# Driver
 Hauling Ticket# Check#
 Route Billing # 0001432
 State Waste Code A-24-06 Gen EPA ID
 Manifest *
 Destination SOUTH
 PO
 Profile 136221WI (CONTAMINATED SOIL WM012A)
 Generator 136-CDACITYMANITOWOC CDA OF THE CITY OF MANITOWOC WISCONSIN

	Time	Scale	Operator	Inbound	Gross	69120 lb
In	11/16/2021 08:27:41	Scale1	ljohanek		Tare	30360 lb
Out	11/16/2021 08:34:33	Scale1	ljohanek		Net	38760 lb
					Tons	19.38

Comments

Hours of Operation: M-F 7:00-4:00 Saturday 7:00-12:00

Product	LD%	Qty	UOM	Rate	Tax	Amount	Origin
1 Cont Soil Sp. W.-T	100	19.38	Tons				
2 WWMT-WASTE WATER M	100	19.38	Tons				
3 FUELT-FUEL SURCHAR	100	19.38	Tons				
4 ENVT-ENVIRONMENTAL	100	19.38	Tons				

Total Tax
 Total Ticket

DRIVER'S SIGNATURE



Ridgeview RDF
 6207 Hempton Lake Road
 Whitelaw, WI, 54247
 Ph:

Reprint
 Ticket# 1170449

Customer Name CDACITYMANITOWOC CDA OF THE C Carrier VINTONCONSTR VINTON CONSTRUCTION
 Ticket Date 11/16/2021 Vehicle# 346 Volume
 Payment Type Credit Account Container
 Manual Ticket# Driver
 Hauling Ticket# Check#
 Route Billing # 0001432
 State Waste Code A-24-06 Gen EPA ID
 Manifest *
 Destination SOUTH
 PO
 Profile 136221WI (CONTAMINATED SOIL WM012A)
 Generator 136-CDACITYMANITOWOC CDA OF THE CITY OF MANITOWOC WISCONSIN

	Time	Scale	Operator	Inbound	Gross	76560 lb
In	11/16/2021 10:05:02	Scale1	ljohanek		Tare	30420 lb
Out	11/16/2021 10:12:12	Scale1	ljohanek		Net	46140 lb
					Tons	23.07

Comments

Hours of Operation: M-F 7:00-4:00 Saturday 7:00-12:00

Product	LD%	Qty	UOM	Rate	Tax	Amount	Origin
1 Cont Soil Sp. W.-T	100	23.07	Tons				
2 WWMT-WASTE WATER M	100	23.07	Tons				
3 FUELT-FUEL SURCHAR	100	23.07	Tons				
4 ENVT-ENVIRONMENTAL	100	23.07	Tons				

Total Tax
 Total Ticket

DRIVER'S SIGNATURE



Ridgeview RDF
 6207 Hempton Lake Road
 Whitelaw, WI, 54247
 Ph:

Reprint
 Ticket# 1170458

Customer Name CDACITYMANITOWOC CDA OF THE C Carrier VINTONCONSTR VINTON CONSTRUCTION
 Ticket Date 11/16/2021 Vehicle# 341 Volume
 Payment Type Credit Account Container
 Manual Ticket# Driver
 Hauling Ticket# Check#
 Route Billing # 0001432
 State Waste Code A-24-06 Gen EPA ID
 Manifest *
 Destination SOUTH
 PO
 Profile 136221WI (CONTAMINATED SOIL WM012A)
 Generator 136-CDACITYMANITOWOC CDA OF THE CITY OF MANITOWOC WISCONSIN

	Time	Scale	Operator	Inbound	Gross	67920 lb
In	11/16/2021 10:51:11	Scale1	ljohanek		Tare	30300 lb
Out	11/16/2021 11:00:47	Scale1	ljohanek		Net	37620 lb
					Tons	18.81

Comments

Hours of Operation: M-F 7:00-4:00 Saturday 7:00-12:00

Product	LD%	Qty	UOM	Rate	Tax	Amount	Origin
1 Cont Soil Sp. W.-T	100	18.81	Tons				
2 WWMT-WASTE WATER M	100	18.81	Tons				
3 FUELT-FUEL SURCHAR	100	18.81	Tons				
4 ENVT-ENVIRONMENTAL	100	18.81	Tons				

Total Tax
 Total Ticket

DRIVER'S SIGNATURE



Ridgeview RDF
 6207 Hempton Lake Road
 Whitelaw, WI, 54247
 Ph:

Reprint
 Ticket# 1170467

Customer Name CDACITYMANITOWOC CDA OF THE C Carrier VINTONCONSTR VINTON CONSTRUCTION
 Ticket Date 11/16/2021 Vehicle# 346 Volume
 Payment Type Credit Account Container
 Manual Ticket# Driver
 Hauling Ticket# Check#
 Route Billing # 0001432
 State Waste Code A-24-06 Gen EPA ID
 Manifest *
 Destination SOUTH
 PO
 Profile 136221WI (CONTAMINATED SOIL WM012A)
 Generator 136-CDACITYMANITOWOC CDA OF THE CITY OF MANITOWOC WISCONSIN

	Time	Scale	Operator	Inbound	Gross	74180 lb
In	11/16/2021 11:24:57	Scale1	ljohanek		Tare	30360 lb
Out	11/16/2021 11:35:06	Scale1	ljohanek		Net	43820 lb
					Tons	21.91

Comments

Hours of Operation: M-F 7:00-4:00 Saturday 7:00-12:00

Product	LD%	Qty	UOM	Rate	Tax	Amount	Origin
1 Cont Soil Sp. W.-T	100	21.91	Tons				
2 WWMT-WASTE WATER M	100	21.91	Tons				
3 FUELT-FUEL SURCHAR	100	21.91	Tons				
4 ENVT-ENVIRONMENTAL	100	21.91	Tons				

Total Tax
 Total Ticket

DRIVER'S SIGNATURE



Ridgeview RDF
 6207 Hempton Lake Road
 Whitelaw, WI, 54247
 Ph:

Reprint
 Ticket# 1170476

Customer Name CDACITYMANITOWOC CDA OF THE C Carrier VINTONCONSTR VINTON CONSTRUCTION
 Ticket Date 11/16/2021 Vehicle# 338 Volume
 Payment Type Credit Account Container
 Manual Ticket# Driver
 Hauling Ticket# Check#
 Route Billing # 0001432
 State Waste Code A-24-06 Gen EPA ID
 Manifest *
 Destination SOUTH
 PO
 Profile 136221WI (CONTAMINATED SOIL WM012A)
 Generator 136-CDACITYMANITOWOC CDA OF THE CITY OF MANITOWOC WISCONSIN

	Time	Scale	Operator	Inbound	Gross	69360 lb
In	11/16/2021 12:00:01	Scale1	ljohanek		Tare	31520 lb
Out	11/16/2021 12:09:01	Scale1	ljohanek		Net	37840 lb
					Tons	18.92

Comments

Hours of Operation: M-F 7:00-4:00 Saturday 7:00-12:00

Product	LD%	Qty	UOM	Rate	Tax	Amount	Origin
1 Cont Soil Sp. W.-T	100	18.92	Tons				
2 WWMT-WASTE WATER M	100	18.92	Tons				
3 FUELT-FUEL SURCHAR	100	18.92	Tons				
4 ENVT-ENVIRONMENTAL	100	18.92	Tons				

Total Tax
 Total Ticket

DRIVER'S SIGNATURE



Ridgeview RDF
 6207 Hempton Lake Road
 Whitelaw, WI, 54247
 Ph:

Reprint
 Ticket# 1170481

Customer Name CDACITYMANITOWOC CDA OF THE C Carrier VINTONCONSTR VINTON CONSTRUCTION
 Ticket Date 11/16/2021 Vehicle# 341 Volume
 Payment Type Credit Account Container
 Manual Ticket# Driver
 Hauling Ticket# Check#
 Route Billing # 0001432
 State Waste Code A-24-06 Gen EPA ID
 Manifest *
 Destination SOUTH
 PO
 Profile 136221WI (CONTAMINATED SOIL WM012A)
 Generator 136-CDACITYMANITOWOC CDA OF THE CITY OF MANITOWOC WISCONSIN

	Time	Scale	Operator	Inbound	Gross	71920 lb
In	11/16/2021 12:08:09	Scale1	ljohanek		Tare	30260 lb
Out	11/16/2021 12:15:26	Scale1	ljohanek		Net	41660 lb
					Tons	20.83

Comments

Hours of Operation: M-F 7:00-4:00 Saturday 7:00-12:00

Product	LD%	Qty	UOM	Rate	Tax	Amount	Origin
1 Cont Soil Sp. W.-T	100	20.83	Tons				
2 WWMT-WASTE WATER M	100	20.83	Tons				
3 FUELT-FUEL SURCHAR	100	20.83	Tons				
4 ENVT-ENVIRONMENTAL	100	20.83	Tons				

Total Tax
 Total Ticket

DRIVER'S SIGNATURE



Ridgeview RDF
 6207 Hempton Lake Road
 Whitelaw, WI, 54247
 Ph:

Reprint
 Ticket# 1170495

Customer Name CDACITYMANITOWOC CDA OF THE C Carrier VINTONCONSTR VINTON CONSTRUCTION
 Ticket Date 11/16/2021 Vehicle# 346 Volume
 Payment Type Credit Account Container
 Manual Ticket# Driver
 Hauling Ticket# Check#
 Route Billing # 0001432
 State Waste Code A-24-06 Gen EPA ID
 Manifest *
 Destination SOUTH
 PO
 Profile 136221WI (CONTAMINATED SOIL WM012A)
 Generator 136-CDACITYMANITOWOC CDA OF THE CITY OF MANITOWOC WISCONSIN

	Time	Scale	Operator	Inbound	Gross	
In	11/16/2021 13:25:53	Scale1	ljohanek		Tare	73700 lb
Out	11/16/2021 13:34:02	Scale1	ljohanek		Net	30300 lb
					Tons	43400 lb
						21.70

Comments

Hours of Operation: M-F 7:00-4:00 Saturday 7:00-12:00

Product	LD%	Qty	UOM	Rate	Tax	Amount	Origin
1 Cont Soil Sp. W.-T	100	21.70	Tons				
2 WWMT-WASTE WATER M	100	21.70	Tons				
3 FUELT-FUEL SURCHAR	100	21.70	Tons				
4 ENVT-ENVIRONMENTAL	100	21.70	Tons				

Total Tax
 Total Ticket

DRIVER'S SIGNATURE



Ridgeview RDF
 6207 Hempton Lake Road
 Whitelaw, WI, 54247
 Ph:

Reprint
 Ticket# 1170499

Customer Name CDACITYMANITOWOC CDA OF THE C Carrier VINTONCONSTR VINTON CONSTRUCTION
 Ticket Date 11/16/2021 Vehicle# 341 Volume
 Payment Type Credit Account Container
 Manual Ticket# Driver
 Hauling Ticket# Check#
 Route Billing # 0001432
 State Waste Code A-24-06 Gen EPA ID
 Manifest *
 Destination SOUTH
 PO
 Profile 136221WI (CONTAMINATED SOIL WM012A)
 Generator 136-CDACITYMANITOWOC CDA OF THE CITY OF MANITOWOC WISCONSIN

	Time	Scale	Operator	Inbound	Gross	73100 lb
In	11/16/2021 13:41:49	Scale1	ljohanek		Tare	30280 lb
Out	11/16/2021 13:49:39	Scale1	ljohanek		Net	42820 lb
					Tons	21.41

Comments

Hours of Operation: M-F 7:00-4:00 Saturday 7:00-12:00

Product	LD%	Qty	UOM	Rate	Tax	Amount	Origin
1 Cont Soil Sp. W.-T	100	21.41	Tons				
2 WWMT-WASTE WATER M	100	21.41	Tons				
3 FUELT-FUEL SURCHAR	100	21.41	Tons				
4 ENVT-ENVIRONMENTAL	100	21.41	Tons				

Total Tax
 Total Ticket

DRIVER'S SIGNATURE



Ridgeview RDF
 6207 Hempton Lake Road
 Whitelaw, WI, 54247
 Ph:

Reprint
 Ticket# 1170519

Customer Name CDACITYMANITOWOC CDA OF THE C Carrier VINTONCONSTR VINTON CONSTRUCTION
 Ticket Date 11/16/2021 Vehicle# 346 Volume
 Payment Type Credit Account Container
 Manual Ticket# Driver
 Hauling Ticket# Check#
 Route Billing # 0001432
 State Waste Code A-24-06 Gen EPA ID
 Manifest *
 Destination SOUTH
 PO
 Profile 136221WI (CONTAMINATED SOIL WM012A)
 Generator 136-CDACITYMANITOWOC CDA OF THE CITY OF MANITOWOC WISCONSIN

	Time	Scale	Operator	Inbound	Gross	69660 lb
In	11/16/2021 15:17:52	Scale1	ljohanek		Tare	30340 lb
Out	11/16/2021 15:24:48	Scale1	ljohanek		Net	39320 lb
					Tons	19.66

Comments

Hours of Operation: M-F 7:00-4:00 Saturday 7:00-12:00

Product	LD%	Qty	UOM	Rate	Tax	Amount	Origin
1 Cont Soil Sp. W.-T	100	19.66	Tons				
2 WWMT-WASTE WATER M	100	19.66	Tons				
3 FUELT-FUEL SURCHAR	100	19.66	Tons				
4 ENVT-ENVIRONMENTAL	100	19.66	Tons				

Total Tax
 Total Ticket

DRIVER'S SIGNATURE



Ridgeview RDF
 6207 Hempton Lake Road
 Whitelaw, WI, 54247
 Ph:

Reprint
 Ticket# 1170621

Customer Name CDACITYMANITOWOC CDA OF THE C Carrier VINTONCONSTR VINTON CONSTRUCTION
 Ticket Date 11/17/2021 Vehicle# 344 Volume
 Payment Type Credit Account Container
 Manual Ticket# Driver
 Hauling Ticket# Check#
 Route Billing # 0001432
 State Waste Code A-24-06 Gen EPA ID
 Manifest *
 Destination SOUTH
 PO
 Profile 136221WI (CONTAMINATED SOIL WM012A)
 Generator 136-CDACITYMANITOWOC CDA OF THE CITY OF MANITOWOC WISCONSIN

	Time	Scale	Operator	Inbound	Gross	66240 lb
In	11/17/2021 13:42:51	Scale1	ljohanek		Tare	30500 lb
Out	11/17/2021 13:57:31	Scale1	ljohanek		Net	35740 lb
					Tons	17.87

Comments

Hours of Operation: M-F 7:00-4:00 Saturday 7:00-12:00

Product	LD%	Qty	UOM	Rate	Tax	Amount	Origin
1 Cont Soil Sp. W.-T	100	17.87	Tons				
2 WWMT-WASTE WATER M	100	17.87	Tons				
3 FUELT-FUEL SURCHAR	100	17.87	Tons				
4 ENVT-ENVIRONMENTAL	100	17.87	Tons				

Total Tax
 Total Ticket

DRIVER'S SIGNATURE



Ridgeview RDF
 6207 Hempton Lake Road
 Whitelaw, WI, 54247
 Ph:

Reprint
 Ticket# 1170651

Customer Name CDACITYMANITOWOC CDA OF THE C Carrier VINTONCONSTR VINTON CONSTRUCTION
 Ticket Date 11/18/2021 Vehicle# 341 Volume
 Payment Type Credit Account Container
 Manual Ticket# Driver
 Hauling Ticket# Check#
 Route Billing # 0001432
 State Waste Code A-24-06 Gen EPA ID
 Manifest *
 Destination SOUTH
 PO
 Profile 136221WI (CONTAMINATED SOIL WM012A)
 Generator 136-CDACITYMANITOWOC CDA OF THE CITY OF MANITOWOC WISCONSIN

	Time	Scale	Operator	Inbound	Gross	69720 lb
In	11/18/2021 07:46:46	Scale1	KN		Tare	30260 lb
Out	11/18/2021 07:54:13	Scale1	KN		Net	39460 lb
					Tons	19.73

Comments

Hours of Operation: M-F 7:00-4:00 Saturday 7:00-12:00

Product	LD%	Qty	UOM	Rate	Tax	Amount	Origin
1 Cont Soil Sp. W.-T	100	19.73	Tons				
2 WWMT-WASTE WATER M	100	19.73	Tons				
3 FUELT-FUEL SURCHAR	100	19.73	Tons				
4 ENVT-ENVIRONMENTAL	100	19.73	Tons				

Total Tax
 Total Ticket

DRIVER'S SIGNATURE



Ridgeview RDF
 6207 Hempton Lake Road
 Whitelaw, WI, 54247
 Ph:

Reprint
 Ticket# 1170712

Customer Name CDACITYMANITOWOC CDA OF THE C Carrier VINTONCONSTR VINTON CONSTRUCTION
 Ticket Date 11/18/2021 Vehicle# 350 Volume
 Payment Type Credit Account Container
 Manual Ticket# Driver
 Hauling Ticket# Check#
 Route Billing # 0001432
 State Waste Code A-24-06 Gen EPA ID
 Manifest *
 Destination SOUTH
 PO
 Profile 136221WI (CONTAMINATED SOIL WM012A)
 Generator 136-CDACITYMANITOWOC CDA OF THE CITY OF MANITOWOC WISCONSIN

	Time	Scale	Operator	Inbound	Gross	59940 lb
In	11/18/2021 12:30:03	Scale1	KN		Tare	30780 lb
Out	11/18/2021 12:41:34	Scale1	KN		Net	29160 lb
					Tons	14.58

Comments

Hours of Operation: M-F 7:00-4:00 Saturday 7:00-12:00

Product	LD%	Qty	UOM	Rate	Tax	Amount	Origin
1 Cont Soil Sp. W.-T	100	14.58	Tons				
2 WWMT-WASTE WATER M	100	14.58	Tons				
3 FUELT-FUEL SURCHAR	100	14.58	Tons				
4 ENVT-ENVIRONMENTAL	100	14.58	Tons				

Total Tax
 Total Ticket

DRIVER'S SIGNATURE



Ridgeview RDF
 6207 Hempton Lake Road
 Whitelaw, WI, 54247
 Ph:

Reprint
 Ticket# 1216403

Customer Name CDACITYMANITOWOC CDA OF THE C Carrier VINTONCONSTR VINTON CONSTRUCTION
 Ticket Date 03/27/2023 Vehicle# 318 Volume
 Payment Type Credit Account Container
 Manual Ticket# Driver
 Hauling Ticket# Check#
 Route Billing # 0001432
 State Waste Code A-24-33 Gen EPA ID
 Manifest *
 Destination SOUTH
 PO
 Profile DSS136221WI (CONTAMINATED SOIL)
 Generator 136-CDAOFTHECITY CDA OF THE CITY OF MANITOWOC WISCONSIN

	Time	Scale	Operator	Inbound	Gross	71300 lb
In	03/27/2023 11:30:17	Scale1	KN		Tare	27580 lb
Out	03/27/2023 11:41:09	Scale1	KN		Net	43720 lb
					Tons	21.86

Comments

Hours of Operation: M-F 7:00-4:00 Saturday 7:00-12:00

Product	LD%	Qty	UOM	Rate	Tax	Amount	Origin
1 Dredged Sedi Soil-	100	21.86	Tons				
2 ENVT-ENVIRONMENTAL	100	21.86	Tons				
3 FUELT-FUEL SURCHAR	100	21.86	Tons				
4 WWMT-WASTE WATER M	100	21.86	Tons				

Total Tax
 Total Ticket

DRIVER'S SIGNATURE



Ridgeview RDF
 6207 Hempton Lake Road
 Whitelaw, WI, 54247
 Ph:

Reprint
 Ticket# 1216405

Customer Name CDACITYMANITOWOC CDA OF THE C Carrier VINTONCONSTR VINTON CONSTRUCTION
 Ticket Date 03/27/2023 Vehicle# 313 Volume
 Payment Type Credit Account Container
 Manual Ticket# Driver
 Hauling Ticket# Check#
 Route Billing # 0001432
 State Waste Code A-24-33 Gen EPA ID
 Manifest *
 Destination SOUTH
 PO
 Profile DSS136221WI (CONTAMINATED SOIL)
 Generator 136-CDAOFTHECITY CDA OF THE CITY OF MANITOWOC WISCONSIN

	Time	Scale	Operator	Inbound	Gross	67880 lb
In	03/27/2023 11:31:34	Scale1	KN		Tare	30980 lb
Out	03/27/2023 11:42:12	Scale1	KN		Net	36900 lb
					Tons	18.45

Comments

Hours of Operation: M-F 7:00-4:00 Saturday 7:00-12:00

Product	LD%	Qty	UOM	Rate	Tax	Amount	Origin
1 Dredged Sedi Soil-	100	18.45	Tons				
2 ENVT-ENVIRONMENTAL	100	18.45	Tons				
3 FUELT-FUEL SURCHAR	100	18.45	Tons				
4 WWMT-WASTE WATER M	100	18.45	Tons				

Total Tax
 Total Ticket

DRIVER'S SIGNATURE



Ridgeview RDF
 6207 Hempton Lake Road
 Whitelaw, WI, 54247
 Ph:

Reprint
 Ticket# 1216410

Customer Name CDACITYMANITOWOC CDA OF THE C Carrier VINTONCONSTR VINTON CONSTRUCTION
 Ticket Date 03/27/2023 Vehicle# 336 Volume
 Payment Type Credit Account Container
 Manual Ticket# Driver
 Hauling Ticket# Check#
 Route Billing # 0001432
 State Waste Code A-24-33 Gen EPA ID
 Manifest *
 Destination SOUTH
 PO
 Profile DSS136221WI (CONTAMINATED SOIL)
 Generator 136-CDAOFTHECITY CDA OF THE CITY OF MANITOWOC WISCONSIN

	Time	Scale	Operator	Inbound	Gross	69480 lb
In	03/27/2023 11:47:11	Scale1	KN		Tare	29060 lb
Out	03/27/2023 11:58:25	Scale1	KN		Net	40420 lb
					Tons	20.21

Comments

Hours of Operation: M-F 7:00-4:00 Saturday 7:00-12:00

Product	LD%	Qty	UOM	Rate	Tax	Amount	Origin
1 Dredged Sedi Soil-	100	20.21	Tons				
2 ENVT-ENVIRONMENTAL	100	20.21	Tons				
3 FUELT-FUEL SURCHAR	100	20.21	Tons				
4 WWMT-WASTE WATER M	100	20.21	Tons				

Total Tax
 Total Ticket

DRIVER'S SIGNATURE



Ridgeview RDF
 6207 Hempton Lake Road
 Whitelaw, WI, 54247
 Ph:

Reprint
 Ticket# 1216412

Customer Name CDACITYMANITOWOC CDA OF THE C Carrier VINTONCONSTR VINTON CONSTRUCTION
 Ticket Date 03/27/2023 Vehicle# 339 Volume
 Payment Type Credit Account Container
 Manual Ticket# Driver
 Hauling Ticket# Check#
 Route Billing # 0001432
 State Waste Code A-24-33 Gen EPA ID
 Manifest *
 Destination SOUTH
 PO
 Profile DSS136221WI (CONTAMINATED SOIL)
 Generator 136-CDAOFTHECITY CDA OF THE CITY OF MANITOWOC WISCONSIN

	Time	Scale	Operator	Inbound	Gross	79300 lb
In	03/27/2023 11:50:25	Scale1	KN		Tare	30740 lb
Out	03/27/2023 12:04:13	Scale1	KN		Net	48560 lb
					Tons	24.28

Comments

Hours of Operation: M-F 7:00-4:00 Saturday 7:00-12:00

Product	LD%	Qty	UOM	Rate	Tax	Amount	Origin
1 Dredged Sedi Soil-	100	24.28	Tons				
2 ENVT-ENVIRONMENTAL	100	24.28	Tons				
3 FUELT-FUEL SURCHAR	100	24.28	Tons				
4 WWMT-WASTE WATER M	100	24.28	Tons				

Total Tax
 Total Ticket

DRIVER'S SIGNATURE



Ridgeview RDF
 6207 Hempton Lake Road
 Whitelaw, WI, 54247
 Ph:

Reprint
 Ticket# 1216414

Customer Name CDACITYMANITOWOC CDA OF THE C Carrier VINTONCONSTR VINTON CONSTRUCTION
 Ticket Date 03/27/2023 Vehicle# 338 Volume
 Payment Type Credit Account Container
 Manual Ticket# Driver
 Hauling Ticket# Check#
 Route Billing # 0001432
 State Waste Code A-24-33 Gen EPA ID
 Manifest *
 Destination SOUTH
 PO
 Profile DSS136221WI (CONTAMINATED SOIL)
 Generator 136-CDAOFTHECITY CDA OF THE CITY OF MANITOWOC WISCONSIN

	Time	Scale	Operator	Inbound	Gross	77040 lb
In	03/27/2023 11:56:42	Scale1	KN		Tare	31260 lb
Out	03/27/2023 12:08:58	Scale1	KN		Net	45780 lb
					Tons	22.89

Comments

Hours of Operation: M-F 7:00-4:00 Saturday 7:00-12:00

Product	LD%	Qty	UOM	Rate	Tax	Amount	Origin
1 Dredged Sedi Soil-	100	22.89	Tons				
2 ENVT-ENVIRONMENTAL	100	22.89	Tons				
3 FUELT-FUEL SURCHAR	100	22.89	Tons				
4 WWMT-WASTE WATER M	100	22.89	Tons				

Total Tax
 Total Ticket

DRIVER'S SIGNATURE



Ridgeview RDF
 6207 Hempton Lake Road
 Whitelaw, WI, 54247
 Ph:

Reprint
 Ticket# 1216419

Customer Name CDACITYMANITOWOC CDA OF THE C Carrier VINTONCONSTR VINTON CONSTRUCTION
 Ticket Date 03/27/2023 Vehicle# 302 Volume
 Payment Type Credit Account Container
 Manual Ticket# Driver
 Hauling Ticket# Check#
 Route Billing # 0001432
 State Waste Code A-24-33 Gen EPA ID
 Manifest *
 Destination SOUTH
 PO
 Profile DSS136221WI (CONTAMINATED SOIL)
 Generator 136-CDAOFTHECITY CDA OF THE CITY OF MANITOWOC WISCONSIN

	Time	Scale	Operator	Inbound	Gross	74220 lb
In	03/27/2023 12:01:30	Scale1	KN		Tare	30980 lb
Out	03/27/2023 12:13:04	Scale1	KN		Net	43240 lb
					Tons	21.62

Comments

Hours of Operation: M-F 7:00-4:00 Saturday 7:00-12:00

Product	LD%	Qty	UOM	Rate	Tax	Amount	Origin
1 Dredged Sedi Soil-	100	21.62	Tons				
2 ENVT-ENVIRONMENTAL	100	21.62	Tons				
3 FUELT-FUEL SURCHAR	100	21.62	Tons				
4 WWMT-WASTE WATER M	100	21.62	Tons				

Total Tax
 Total Ticket

DRIVER'S SIGNATURE



Ridgeview RDF
 6207 Hempton Lake Road
 Whitelaw, WI, 54247
 Ph:

Reprint
 Ticket# 1216420

Customer Name CDACITYMANITOWOC CDA OF THE C Carrier VINTONCONSTR VINTON CONSTRUCTION
 Ticket Date 03/27/2023 Vehicle# 342 Volume
 Payment Type Credit Account Container
 Manual Ticket# Driver
 Hauling Ticket# Check#
 Route Billing # 0001432
 State Waste Code A-24-33 Gen EPA ID
 Manifest *
 Destination SOUTH
 PO
 Profile DSS136221WI (CONTAMINATED SOIL)
 Generator 136-CDAOFTHECITY CDA OF THE CITY OF MANITOWOC WISCONSIN

	Time	Scale	Operator	Inbound	Gross	74240 lb
In	03/27/2023 12:02:48	Scale1	KN		Tare	30040 lb
Out	03/27/2023 12:13:35	Scale1	KN		Net	44200 lb
					Tons	22.10

Comments

Hours of Operation: M-F 7:00-4:00 Saturday 7:00-12:00

Product	LD%	Qty	UOM	Rate	Tax	Amount	Origin
1 Dredged Sedi Soil-	100	22.10	Tons				
2 ENVT-ENVIRONMENTAL	100	22.10	Tons				
3 FUELT-FUEL SURCHAR	100	22.10	Tons				
4 WWMT-WASTE WATER M	100	22.10	Tons				

Total Tax
 Total Ticket

DRIVER'S SIGNATURE



Ridgeview RDF
 6207 Hempton Lake Road
 Whitelaw, WI, 54247
 Ph:

Reprint
 Ticket# 1216424

Customer Name CDACITYMANITOWOC CDA OF THE C Carrier VINTONCONSTR VINTON CONSTRUCTION
 Ticket Date 03/27/2023 Vehicle# 300 Volume
 Payment Type Credit Account Container
 Manual Ticket# Driver
 Hauling Ticket# Check#
 Route Billing # 0001432
 State Waste Code A-24-33 Gen EPA ID
 Manifest *
 Destination SOUTH
 PO
 Profile DSS136221WI (CONTAMINATED SOIL)
 Generator 136-CDAOFTHECITY CDA OF THE CITY OF MANITOWOC WISCONSIN

	Time	Scale	Operator	Inbound	Gross	72460 lb
In	03/27/2023 12:07:38	Scale1	KN		Tare	30580 lb
Out	03/27/2023 12:18:44	Scale1	KN		Net	41880 lb
					Tons	20.94

Comments

Hours of Operation: M-F 7:00-4:00 Saturday 7:00-12:00

Product	LD%	Qty	UOM	Rate	Tax	Amount	Origin
1 Dredged Sedi Soil-	100	20.94	Tons				
2 ENVT-ENVIRONMENTAL	100	20.94	Tons				
3 FUELT-FUEL SURCHAR	100	20.94	Tons				
4 WWMT-WASTE WATER M	100	20.94	Tons				

Total Tax
 Total Ticket

DRIVER'S SIGNATURE



Ridgeview RDF
 6207 Hempton Lake Road
 Whitelaw, WI, 54247
 Ph:

Reprint
 Ticket# 1216430

Customer Name CDACITYMANITOWOC CDA OF THE C Carrier VINTONCONSTR VINTON CONSTRUCTION
 Ticket Date 03/27/2023 Vehicle# 311 Volume
 Payment Type Credit Account Container
 Manual Ticket# Driver
 Hauling Ticket# Check#
 Route Billing # 0001432
 State Waste Code A-24-33 Gen EPA ID
 Manifest *
 Destination SOUTH
 PO
 Profile DSS136221WI (CONTAMINATED SOIL)
 Generator 136-CDAOFTHECITY CDA OF THE CITY OF MANITOWOC WISCONSIN

	Time	Scale	Operator	Inbound	Gross	53740 lb
In	03/27/2023 12:19:34	Scale1	KN		Tare	31000 lb
Out	03/27/2023 12:35:53	Scale1	KN		Net	22740 lb
					Tons	11.37

Comments

Hours of Operation: M-F 7:00-4:00 Saturday 7:00-12:00

Product	LD%	Qty	UOM	Rate	Tax	Amount	Origin
1 Dredged Sedi Soil-	100	11.37	Tons				
2 ENVT-ENVIRONMENTAL	100	11.37	Tons				
3 FUELT-FUEL SURCHAR	100	11.37	Tons				
4 WWMT-WASTE WATER M	100	11.37	Tons				

Total Tax
 Total Ticket

DRIVER'S SIGNATURE



Ridgeview RDF
 6207 Hempton Lake Road
 Whitelaw, WI, 54247
 Ph:

Reprint
 Ticket# 1216432

Customer Name CDACITYMANITOWOC CDA OF THE C Carrier VINTONCONSTR VINTON CONSTRUCTION
 Ticket Date 03/27/2023 Vehicle# 347 Volume
 Payment Type Credit Account Container
 Manual Ticket# Driver
 Hauling Ticket# Check#
 Route Billing # 0001432
 State Waste Code A-24-33 Gen EPA ID
 Manifest *
 Destination SOUTH
 PO
 Profile DSS136221WI (CONTAMINATED SOIL)
 Generator 136-CDAOFTHECITY CDA OF THE CITY OF MANITOWOC WISCONSIN

	Time	Scale	Operator	Inbound	Gross	76400 lb
In	03/27/2023 12:24:56	Scale1	KN		Tare	30120 lb
Out	03/27/2023 12:41:32	Scale1	KN		Net	46280 lb
					Tons	23.14

Comments

Hours of Operation: M-F 7:00-4:00 Saturday 7:00-12:00

Product	LD%	Qty	UOM	Rate	Tax	Amount	Origin
1 Dredged Sedi Soil-	100	23.14	Tons				
2 ENVT-ENVIRONMENTAL	100	23.14	Tons				
3 FUELT-FUEL SURCHAR	100	23.14	Tons				
4 WWMT-WASTE WATER M	100	23.14	Tons				

Total Tax
 Total Ticket

DRIVER'S SIGNATURE



Ridgeview RDF
 6207 Hempton Lake Road
 Whitelaw, WI, 54247
 Ph:

Reprint
 Ticket# 1216440

Customer Name CDACITYMANITOWOC CDA OF THE C Carrier VINTONCONSTR VINTON CONSTRUCTION
 Ticket Date 03/27/2023 Vehicle# 318 Volume
 Payment Type Credit Account Container
 Manual Ticket# Driver
 Hauling Ticket# Check#
 Route Billing # 0001432
 State Waste Code A-24-33 Gen EPA ID
 Manifest *
 Destination SOUTH
 PO
 Profile DSS136221WI (CONTAMINATED SOIL)
 Generator 136-CDAOFTHECITY CDA OF THE CITY OF MANITOWOC WISCONSIN

	Time	Scale	Operator	Inbound	Gross	73920 lb
In	03/27/2023 12:36:56	Scale1	KN		Tare	27600 lb
Out	03/27/2023 12:47:32	Scale1	KN		Net	46320 lb
					Tons	23.16

Comments

Hours of Operation: M-F 7:00-4:00 Saturday 7:00-12:00

Product	LD%	Qty	UOM	Rate	Tax	Amount	Origin
1 Dredged Sedi Soil-	100	23.16	Tons				
2 ENVT-ENVIRONMENTAL	100	23.16	Tons				
3 FUELT-FUEL SURCHAR	100	23.16	Tons				
4 WWMT-WASTE WATER M	100	23.16	Tons				

Total Tax
 Total Ticket

DRIVER'S SIGNATURE



Ridgeview RDF
 6207 Hempton Lake Road
 Whitelaw, WI, 54247
 Ph:

Reprint
 Ticket# 1216441

Customer Name CDACITYMANITOWOC CDA OF THE C Carrier VINTONCONSTR VINTON CONSTRUCTION
 Ticket Date 03/27/2023 Vehicle# 313 Volume
 Payment Type Credit Account Container
 Manual Ticket# Driver
 Hauling Ticket# Check#
 Route Billing # 0001432
 State Waste Code A-24-33 Gen EPA ID
 Manifest *
 Destination SOUTH
 PO
 Profile DSS136221WI (CONTAMINATED SOIL)
 Generator 136-CDAOFTHECITY CDA OF THE CITY OF MANITOWOC WISCONSIN

	Time	Scale	Operator	Inbound	Gross	69060 lb
In	03/27/2023 12:40:01	Scale1	KN		Tare	30940 lb
Out	03/27/2023 12:50:03	Scale1	KN		Net	38120 lb
					Tons	19.06

Comments

Hours of Operation: M-F 7:00-4:00 Saturday 7:00-12:00

Product	LD%	Qty	UOM	Rate	Tax	Amount	Origin
1 Dredged Sedi Soil-	100	19.06	Tons				
2 ENVT-ENVIRONMENTAL	100	19.06	Tons				
3 FUELT-FUEL SURCHAR	100	19.06	Tons				
4 WWMT-WASTE WATER M	100	19.06	Tons				

Total Tax
 Total Ticket

DRIVER'S SIGNATURE



Ridgeview RDF
 6207 Hempton Lake Road
 Whitelaw, WI, 54247
 Ph:

Reprint
 Ticket# 1216445

Customer Name CDACITYMANITOWOC CDA OF THE C Carrier VINTONCONSTR VINTON CONSTRUCTION
 Ticket Date 03/27/2023 Vehicle# 336 Volume
 Payment Type Credit Account Container
 Manual Ticket# Driver
 Hauling Ticket# Check#
 Route Billing # 0001432
 State Waste Code A-24-33 Gen EPA ID
 Manifest *
 Destination SOUTH
 PO
 Profile DSS136221WI (CONTAMINATED SOIL)
 Generator 136-CDAOFTHECITY CDA OF THE CITY OF MANITOWOC WISCONSIN

	Time	Scale	Operator	Inbound	Gross	67400 lb
In	03/27/2023 12:53:06	Scale1	KN		Tare	29080 lb
Out	03/27/2023 13:03:36	Scale1	KN		Net	38320 lb
					Tons	19.16

Comments

Hours of Operation: M-F 7:00-4:00 Saturday 7:00-12:00

Product	LD%	Qty	UOM	Rate	Tax	Amount	Origin
1 Dredged Sedi Soil-	100	19.16	Tons				
2 ENVT-ENVIRONMENTAL	100	19.16	Tons				
3 FUELT-FUEL SURCHAR	100	19.16	Tons				
4 WWMT-WASTE WATER M	100	19.16	Tons				

Total Tax
 Total Ticket

DRIVER'S SIGNATURE



Ridgeview RDF
 6207 Hempton Lake Road
 Whitelaw, WI, 54247
 Ph:

Reprint
 Ticket# 1216447

Customer Name CDACITYMANITOWOC CDA OF THE C Carrier VINTONCONSTR VINTON CONSTRUCTION
 Ticket Date 03/27/2023 Vehicle# 339 Volume
 Payment Type Credit Account Container
 Manual Ticket# Driver
 Hauling Ticket# Check#
 Route Billing # 0001432
 State Waste Code A-24-33 Gen EPA ID
 Manifest *
 Destination SOUTH
 PO
 Profile DSS136221WI (CONTAMINATED SOIL)
 Generator 136-CDAOFTHECITY CDA OF THE CITY OF MANITOWOC WISCONSIN

	Time	Scale	Operator	Inbound	Gross	78240 lb
In	03/27/2023 12:58:18	Scale1	KN		Tare	30880 lb
Out	03/27/2023 13:08:31	Scale1	KN		Net	47360 lb
					Tons	23.68

Comments

Hours of Operation: M-F 7:00-4:00 Saturday 7:00-12:00

Product	LD%	Qty	UOM	Rate	Tax	Amount	Origin
1 Dredged Sedi Soil-	100	23.68	Tons				
2 ENVT-ENVIRONMENTAL	100	23.68	Tons				
3 FUELT-FUEL SURCHAR	100	23.68	Tons				
4 WWMT-WASTE WATER M	100	23.68	Tons				

Total Tax
 Total Ticket

DRIVER'S SIGNATURE



Ridgeview RDF
 6207 Hempton Lake Road
 Whitelaw, WI, 54247
 Ph:

Reprint
 Ticket# 1216449

Customer Name CDACITYMANITOWOC CDA OF THE C Carrier VINTONCONSTR VINTON CONSTRUCTION
 Ticket Date 03/27/2023 Vehicle# 338 Volume
 Payment Type Credit Account Container
 Manual Ticket# Driver
 Hauling Ticket# Check#
 Route Billing # 0001432
 State Waste Code A-24-33 Gen EPA ID
 Manifest *
 Destination SOUTH
 PO
 Profile DSS136221WI (CONTAMINATED SOIL)
 Generator 136-CDAOFTHECITY CDA OF THE CITY OF MANITOWOC WISCONSIN

	Time	Scale	Operator	Inbound	Gross	70380 lb
In	03/27/2023 13:02:43	Scale1	KN		Tare	31180 lb
Out	03/27/2023 13:17:27	Scale1	KN		Net	39200 lb
					Tons	19.60

Comments

Hours of Operation: M-F 7:00-4:00 Saturday 7:00-12:00

Product	LD%	Qty	UOM	Rate	Tax	Amount	Origin
1 Dredged Sedi Soil-	100	19.60	Tons				
2 ENVT-ENVIRONMENTAL	100	19.60	Tons				
3 FUELT-FUEL SURCHAR	100	19.60	Tons				
4 WWMT-WASTE WATER M	100	19.60	Tons				

Total Tax
 Total Ticket

DRIVER'S SIGNATURE



Ridgeview RDF
 6207 Hempton Lake Road
 Whitelaw, WI, 54247
 Ph:

Reprint
 Ticket# 1216452

Customer Name CDACITYMANITOWOC CDA OF THE C Carrier VINTONCONSTR VINTON CONSTRUCTION
 Ticket Date 03/27/2023 Vehicle# 302 Volume
 Payment Type Credit Account Container
 Manual Ticket# Driver
 Hauling Ticket# Check#
 Route Billing # 0001432
 State Waste Code A-24-33 Gen EPA ID
 Manifest *
 Destination SOUTH
 PO
 Profile DSS136221WI (CONTAMINATED SOIL)
 Generator 136-CDAOFTHECITY CDA OF THE CITY OF MANITOWOC WISCONSIN

	Time	Scale	Operator	Inbound	Gross	65480 lb
In	03/27/2023 13:09:14	Scale1	KN		Tare	31000 lb
Out	03/27/2023 13:22:05	Scale1	KN		Net	34480 lb
					Tons	17.24

Comments

Hours of Operation: M-F 7:00-4:00 Saturday 7:00-12:00

Product	LD%	Qty	UOM	Rate	Tax	Amount	Origin
1 Dredged Sedi Soil-	100	17.24	Tons				
2 ENVT-ENVIRONMENTAL	100	17.24	Tons				
3 FUELT-FUEL SURCHAR	100	17.24	Tons				
4 WWMT-WASTE WATER M	100	17.24	Tons				

Total Tax
 Total Ticket

DRIVER'S SIGNATURE



Ridgeview RDF
 6207 Hempton Lake Road
 Whitelaw, WI, 54247
 Ph:

Reprint
 Ticket# 1216453

Customer Name CDACITYMANITOWOC CDA OF THE C Carrier VINTONCONSTR VINTON CONSTRUCTION
 Ticket Date 03/27/2023 Vehicle# 342 Volume
 Payment Type Credit Account Container
 Manual Ticket# Driver
 Hauling Ticket# Check#
 Route Billing # 0001432
 State Waste Code A-24-33 Gen EPA ID
 Manifest *
 Destination SOUTH
 PO
 Profile DSS136221WI (CONTAMINATED SOIL)
 Generator 136-CDAOFTHECITY CDA OF THE CITY OF MANITOWOC WISCONSIN

	Time	Scale	Operator	Inbound	Gross	71140 lb
In	03/27/2023 13:09:48	Scale1	KN		Tare	30300 lb
Out	03/27/2023 13:22:55	Scale1	KN		Net	40840 lb
					Tons	20.42

Comments

Hours of Operation: M-F 7:00-4:00 Saturday 7:00-12:00

Product	LD%	Qty	UOM	Rate	Tax	Amount	Origin
1 Dredged Sedi Soil-	100	20.42	Tons				
2 ENVT-ENVIRONMENTAL	100	20.42	Tons				
3 FUELT-FUEL SURCHAR	100	20.42	Tons				
4 WWMT-WASTE WATER M	100	20.42	Tons				

Total Tax
 Total Ticket

DRIVER'S SIGNATURE



Ridgeview RDF
 6207 Hempton Lake Road
 Whitelaw, WI, 54247
 Ph:

Reprint
 Ticket# 1216454

Customer Name CDACITYMANITOWOC CDA OF THE C Carrier VINTONCONSTR VINTON CONSTRUCTION
 Ticket Date 03/27/2023 Vehicle# 300 Volume
 Payment Type Credit Account Container
 Manual Ticket# Driver
 Hauling Ticket# Check#
 Route Billing # 0001432
 State Waste Code A-24-33 Gen EPA ID
 Manifest *
 Destination SOUTH
 PO
 Profile DSS136221WI (CONTAMINATED SOIL)
 Generator 136-CDAOFTHECITY CDA OF THE CITY OF MANITOWOC WISCONSIN

	Time	Scale	Operator	Inbound	Gross	67900 lb
In	03/27/2023 13:12:03	Scale1	KN		Tare	30300 lb
Out	03/27/2023 13:25:05	Scale1	KN		Net	37600 lb
					Tons	18.80

Comments

Hours of Operation: M-F 7:00-4:00 Saturday 7:00-12:00

Product	LD%	Qty	UOM	Rate	Tax	Amount	Origin
1 Dredged Sedi Soil-	100	18.80	Tons				
2 ENVT-ENVIRONMENTAL	100	18.80	Tons				
3 FUELT-FUEL SURCHAR	100	18.80	Tons				
4 WWMT-WASTE WATER M	100	18.80	Tons				

Total Tax
 Total Ticket

DRIVER'S SIGNATURE



Ridgeview RDF
 6207 Hempton Lake Road
 Whitelaw, WI, 54247
 Ph:

Reprint
 Ticket# 1216468

Customer Name CDACITYMANITOWOC CDA OF THE C Carrier VINTONCONSTR VINTON CONSTRUCTION
 Ticket Date 03/27/2023 Vehicle# 313 Volume
 Payment Type Credit Account Container
 Manual Ticket# Driver
 Hauling Ticket# Check#
 Route Billing # 0001432
 State Waste Code A-24-33 Gen EPA ID
 Manifest *
 Destination SOUTH
 PO
 Profile DSS136221WI (CONTAMINATED SOIL)
 Generator 136-CDAOFTHECITY CDA OF THE CITY OF MANITOWOC WISCONSIN

	Time	Scale	Operator	Inbound	Gross	72960 lb
In	03/27/2023 13:45:23	Scale1	KN		Tare	30980 lb
Out	03/27/2023 13:53:58	Scale1	KN		Net	41980 lb
					Tons	20.99

Comments

Hours of Operation: M-F 7:00-4:00 Saturday 7:00-12:00

Product	LD%	Qty	UOM	Rate	Tax	Amount	Origin
1 Dredged Sedi Soil-	100	20.99	Tons				
2 ENVT-ENVIRONMENTAL	100	20.99	Tons				
3 FUELT-FUEL SURCHAR	100	20.99	Tons				
4 WWMT-WASTE WATER M	100	20.99	Tons				

Total Tax
 Total Ticket

DRIVER'S SIGNATURE



Ridgeview RDF
 6207 Hempton Lake Road
 Whitelaw, WI, 54247
 Ph:

Reprint
 Ticket# 1216464

Customer Name CDACITYMANITOWOC CDA OF THE C Carrier VINTONCONSTR VINTON CONSTRUCTION
 Ticket Date 03/27/2023 Vehicle# 347 Volume
 Payment Type Credit Account Container
 Manual Ticket# Driver
 Hauling Ticket# Check#
 Route Billing # 0001432
 State Waste Code A-24-33 Gen EPA ID
 Manifest *
 Destination SOUTH
 PO
 Profile DSS136221WI (CONTAMINATED SOIL)
 Generator 136-CDAOFTHECITY CDA OF THE CITY OF MANITOWOC WISCONSIN

	Time	Scale	Operator	Inbound	Gross	68600 lb
In	03/27/2023 13:38:31	Scale1	KN		Tare	30520 lb
Out	03/27/2023 13:56:50	Scale1	KN		Net	38080 lb
					Tons	19.04

Comments

Hours of Operation: M-F 7:00-4:00 Saturday 7:00-12:00

Product	LD%	Qty	UOM	Rate	Tax	Amount	Origin
1 Dredged Sedi Soil-	100	19.04	Tons				
2 ENVT-ENVIRONMENTAL	100	19.04	Tons				
3 FUELT-FUEL SURCHAR	100	19.04	Tons				
4 WWMT-WASTE WATER M	100	19.04	Tons				

Total Tax
 Total Ticket

DRIVER'S SIGNATURE



Ridgeview RDF
 6207 Hempton Lake Road
 Whitelaw, WI, 54247
 Ph:

Reprint
 Ticket# 1216467

Customer Name CDACITYMANITOWOC CDA OF THE C Carrier VINTONCONSTR VINTON CONSTRUCTION
 Ticket Date 03/27/2023 Vehicle# 318 Volume
 Payment Type Credit Account Container
 Manual Ticket# Driver
 Hauling Ticket# Check#
 Route Billing # 0001432
 State Waste Code A-24-33 Gen EPA ID
 Manifest *
 Destination SOUTH
 PO
 Profile DSS136221WI (CONTAMINATED SOIL)
 Generator 136-CDAOFTHECITY CDA OF THE CITY OF MANITOWOC WISCONSIN

	Time	Scale	Operator	Inbound	Gross	64140 lb
In	03/27/2023 13:40:54	Scale1	KN		Tare	27600 lb
Out	03/27/2023 13:57:32	Scale1	KN		Net	36540 lb
					Tons	18.27

Comments

Hours of Operation: M-F 7:00-4:00 Saturday 7:00-12:00

Product	LD%	Qty	UOM	Rate	Tax	Amount	Origin
1 Dredged Sedi Soil-	100	18.27	Tons				
2 ENVT-ENVIRONMENTAL	100	18.27	Tons				
3 FUELT-FUEL SURCHAR	100	18.27	Tons				
4 WWMT-WASTE WATER M	100	18.27	Tons				

Total Tax
 Total Ticket

DRIVER'S SIGNATURE



Ridgeview RDF
 6207 Hempton Lake Road
 Whitelaw, WI, 54247
 Ph:

Reprint
 Ticket# 1216462

Customer Name CDACITYMANITOWOC CDA OF THE C Carrier VINTONCONSTR VINTON CONSTRUCTION
 Ticket Date 03/27/2023 Vehicle# 311 Volume
 Payment Type Credit Account Container
 Manual Ticket# Driver
 Hauling Ticket# Check#
 Route Billing # 0001432
 State Waste Code A-24-33 Gen EPA ID
 Manifest *
 Destination SOUTH
 PO
 Profile DSS136221WI (CONTAMINATED SOIL)
 Generator 136-CDAOFTHECITY CDA OF THE CITY OF MANITOWOC WISCONSIN

	Time	Scale	Operator	Inbound	Gross	69280 lb
In	03/27/2023 13:35:11	Scale1	KN		Tare	31000 lb*
Out	03/27/2023 14:01:28	Scale1	KN		Net	38280 lb
			* Manual Weight		Tons	19.14

Comments MANUAL W TRUCK FLAT TIRE

Hours of Operation: M-F 7:00-4:00 Saturday 7:00-12:00

Product	LD%	Qty	UOM	Rate	Tax	Amount	Origin
1 Dredged Sedi Soil-	100	19.14	Tons				
2 ENVT-ENVIRONMENTAL	100	19.14	Tons				
3 FUELT-FUEL SURCHAR	100	19.14	Tons				
4 WWMT-WASTE WATER M	100	19.14	Tons				

Total Tax
 Total Ticket

DRIVER'S SIGNATURE



Ridgeview RDF
 6207 Hempton Lake Road
 Whitelaw, WI, 54247
 Ph:

Reprint
 Ticket# 1216475

Customer Name CDACITYMANITOWOC CDA OF THE C Carrier VINTONCONSTR VINTON CONSTRUCTION
 Ticket Date 03/27/2023 Vehicle# 336 Volume
 Payment Type Credit Account Container
 Manual Ticket# Driver
 Hauling Ticket# Check#
 Route Billing # 0001432
 State Waste Code A-24-33 Gen EPA ID
 Manifest *
 Destination SOUTH
 PO
 Profile DSS136221WI (CONTAMINATED SOIL)
 Generator 136-CDAOFTHECITY CDA OF THE CITY OF MANITOWOC WISCONSIN

	Time	Scale	Operator	Inbound	Gross	73180 lb
In	03/27/2023 13:58:42	Scale1	KN		Tare	29080 lb
Out	03/27/2023 14:13:37	Scale1	KN		Net	44100 lb
					Tons	22.05

Comments

Hours of Operation: M-F 7:00-4:00 Saturday 7:00-12:00

Product	LD%	Qty	UOM	Rate	Tax	Amount	Origin
1 Dredged Sedi Soil-	100	22.05	Tons				
2 ENVT-ENVIRONMENTAL	100	22.05	Tons				
3 FUELT-FUEL SURCHAR	100	22.05	Tons				
4 WWMT-WASTE WATER M	100	22.05	Tons				

Total Tax
 Total Ticket

DRIVER'S SIGNATURE



Ridgeview RDF
 6207 Hempton Lake Road
 Whitelaw, WI, 54247
 Ph:

Reprint
 Ticket# 1216480

Customer Name CDACITYMANITOWOC CDA OF THE C Carrier VINTONCONSTR VINTON CONSTRUCTION
 Ticket Date 03/27/2023 Vehicle# 339 Volume
 Payment Type Credit Account Container
 Manual Ticket# Driver
 Hauling Ticket# Check#
 Route Billing # 0001432
 State Waste Code A-24-33 Gen EPA ID
 Manifest *
 Destination SOUTH
 PO
 Profile DSS136221WI (CONTAMINATED SOIL)
 Generator 136-CDAOFTHECITY CDA OF THE CITY OF MANITOWOC WISCONSIN

	Time	Scale	Operator	Inbound	Gross	72980 lb
In	03/27/2023 14:04:31	Scale1	KN		Tare	30520 lb
Out	03/27/2023 14:23:16	Scale1	KN		Net	42460 lb
					Tons	21.23

Comments

Hours of Operation: M-F 7:00-4:00 Saturday 7:00-12:00

Product	LD%	Qty	UOM	Rate	Tax	Amount	Origin
1 Dredged Sedi Soil-	100	21.23	Tons				
2 ENVT-ENVIRONMENTAL	100	21.23	Tons				
3 FUELT-FUEL SURCHAR	100	21.23	Tons				
4 WWMT-WASTE WATER M	100	21.23	Tons				

Total Tax
 Total Ticket

DRIVER'S SIGNATURE



Ridgeview RDF
 6207 Hempton Lake Road
 Whitelaw, WI, 54247
 Ph:

Reprint
 Ticket# 1216483

Customer Name CDACITYMANITOWOC CDA OF THE C Carrier VINTONCONSTR VINTON CONSTRUCTION
 Ticket Date 03/27/2023 Vehicle# 338 Volume
 Payment Type Credit Account Container
 Manual Ticket# Driver
 Hauling Ticket# Check#
 Route Billing # 0001432
 State Waste Code A-24-33 Gen EPA ID
 Manifest *
 Destination SOUTH
 PO
 Profile DSS136221WI (CONTAMINATED SOIL)
 Generator 136-CDAOFTHECITY CDA OF THE CITY OF MANITOWOC WISCONSIN

	Time	Scale	Operator	Inbound	Gross	75220 lb
In	03/27/2023 14:10:14	Scale1	KN		Tare	31180 lb
Out	03/27/2023 14:23:43	Scale1	KN		Net	44040 lb
					Tons	22.02

Comments

Hours of Operation: M-F 7:00-4:00 Saturday 7:00-12:00

Product	LD%	Qty	UOM	Rate	Tax	Amount	Origin
1 Dredged Sedi Soil-	100	22.02	Tons				
2 ENVT-ENVIRONMENTAL	100	22.02	Tons				
3 FUELT-FUEL SURCHAR	100	22.02	Tons				
4 WWMT-WASTE WATER M	100	22.02	Tons				

Total Tax
 Total Ticket

DRIVER'S SIGNATURE



Ridgeview RDF
 6207 Hempton Lake Road
 Whitelaw, WI, 54247
 Ph:

Reprint
 Ticket# 1216485

Customer Name CDACITYMANITOWOC CDA OF THE C Carrier VINTONCONSTR VINTON CONSTRUCTION
 Ticket Date 03/27/2023 Vehicle# 302 Volume
 Payment Type Credit Account Container
 Manual Ticket# Driver
 Hauling Ticket# Check#
 Route Billing # 0001432
 State Waste Code A-24-33 Gen EPA ID
 Manifest *
 Destination SOUTH
 PO
 Profile DSS136221WI (CONTAMINATED SOIL)
 Generator 136-CDAOFTHECITY CDA OF THE CITY OF MANITOWOC WISCONSIN

	Time	Scale	Operator	Inbound	Gross	70680 lb
In	03/27/2023 14:16:10	Scale1	KN		Tare	30920 lb
Out	03/27/2023 14:28:28	Scale1	KN		Net	39760 lb
					Tons	19.88

Comments

Hours of Operation: M-F 7:00-4:00 Saturday 7:00-12:00

Product	LD%	Qty	UOM	Rate	Tax	Amount	Origin
1 Dredged Sedi Soil-	100	19.88	Tons				
2 ENVT-ENVIRONMENTAL	100	19.88	Tons				
3 FUELT-FUEL SURCHAR	100	19.88	Tons				
4 WWMT-WASTE WATER M	100	19.88	Tons				

Total Tax
 Total Ticket

DRIVER'S SIGNATURE



Ridgeview RDF
 6207 Hempton Lake Road
 Whitelaw, WI, 54247
 Ph:

Reprint
 Ticket# 1216488

Customer Name CDACITYMANITOWOC CDA OF THE C Carrier VINTONCONSTR VINTON CONSTRUCTION
 Ticket Date 03/27/2023 Vehicle# 300 Volume
 Payment Type Credit Account Container
 Manual Ticket# Driver
 Hauling Ticket# Check#
 Route Billing # 0001432
 State Waste Code A-24-33 Gen EPA ID
 Manifest *
 Destination SOUTH
 PO
 Profile DSS136221WI (CONTAMINATED SOIL)
 Generator 136-CDAOFTHECITY CDA OF THE CITY OF MANITOWOC WISCONSIN

	Time	Scale	Operator	Inbound	Gross	74380 lb
In	03/27/2023 14:19:21	Scale1	KN		Tare	30180 lb
Out	03/27/2023 14:29:00	Scale1	KN		Net	44200 lb
					Tons	22.10

Comments

Hours of Operation: M-F 7:00-4:00 Saturday 7:00-12:00

Product	LD%	Qty	UOM	Rate	Tax	Amount	Origin
1 Dredged Sedi Soil-	100	22.10	Tons				
2 ENVT-ENVIRONMENTAL	100	22.10	Tons				
3 FUELT-FUEL SURCHAR	100	22.10	Tons				
4 WWMT-WASTE WATER M	100	22.10	Tons				

Total Tax
 Total Ticket

DRIVER'S SIGNATURE



Ridgeview RDF
 6207 Hempton Lake Road
 Whitelaw, WI, 54247
 Ph:

Reprint
 Ticket# 1216486

Customer Name CDACITYMANITOWOC CDA OF THE C Carrier VINTONCONSTR VINTON CONSTRUCTION
 Ticket Date 03/27/2023 Vehicle# 342 Volume
 Payment Type Credit Account Container
 Manual Ticket# Driver
 Hauling Ticket# Check#
 Route Billing # 0001432
 State Waste Code A-24-33 Gen EPA ID
 Manifest *
 Destination SOUTH
 PO
 Profile DSS136221WI (CONTAMINATED SOIL)
 Generator 136-CDAOFTHECITY CDA OF THE CITY OF MANITOWOC WISCONSIN

	Time	Scale	Operator	Inbound	Gross	68420 lb
In	03/27/2023 14:17:58	Scale1	KN		Tare	30020 lb
Out	03/27/2023 14:31:29	Scale1	KN		Net	38400 lb
					Tons	19.20

Comments

Hours of Operation: M-F 7:00-4:00 Saturday 7:00-12:00

Product	LD%	Qty	UOM	Rate	Tax	Amount	Origin
1 Dredged Sedi Soil-	100	19.20	Tons				
2 ENVT-ENVIRONMENTAL	100	19.20	Tons				
3 FUELT-FUEL SURCHAR	100	19.20	Tons				
4 WWMT-WASTE WATER M	100	19.20	Tons				

Total Tax
 Total Ticket

DRIVER'S SIGNATURE



Ridgeview RDF
 6207 Hempton Lake Road
 Whitelaw, WI, 54247
 Ph:

Reprint
 Ticket# 1216501

Customer Name CDACITYMANITOWOC CDA OF THE C Carrier VINTONCONSTR VINTON CONSTRUCTION
 Ticket Date 03/27/2023 Vehicle# 347 Volume
 Payment Type Credit Account Container
 Manual Ticket# Driver
 Hauling Ticket# Check#
 Route Billing # 0001432
 State Waste Code A-24-33 Gen EPA ID
 Manifest *
 Destination SOUTH
 PO
 Profile DSS136221WI (CONTAMINATED SOIL)
 Generator 136-CDAOFTHECITY CDA OF THE CITY OF MANITOWOC WISCONSIN

	Time	Scale	Operator	Inbound	Gross	73940 lb
In	03/27/2023 14:57:42	Scale1	KN		Tare	30380 lb
Out	03/27/2023 15:09:01	Scale1	KN		Net	43560 lb
					Tons	21.78

Comments

Hours of Operation: M-F 7:00-4:00 Saturday 7:00-12:00

Product	LD%	Qty	UOM	Rate	Tax	Amount	Origin
1 Dredged Sedi Soil-	100	21.78	Tons				
2 ENVT-ENVIRONMENTAL	100	21.78	Tons				
3 FUELT-FUEL SURCHAR	100	21.78	Tons				
4 WWMT-WASTE WATER M	100	21.78	Tons				

Total Tax
 Total Ticket

DRIVER'S SIGNATURE



Ridgeview RDF
 6207 Hempton Lake Road
 Whitelaw, WI, 54247
 Ph:

Reprint
 Ticket# 1216499

Customer Name CDACITYMANITOWOC CDA OF THE C Carrier VINTONCONSTR VINTON CONSTRUCTION
 Ticket Date 03/27/2023 Vehicle# 318 Volume
 Payment Type Credit Account Container
 Manual Ticket# Driver
 Hauling Ticket# Check#
 Route Billing # 0001432
 State Waste Code A-24-33 Gen EPA ID
 Manifest *
 Destination SOUTH
 PO
 Profile DSS136221WI (CONTAMINATED SOIL)
 Generator 136-CDAOFTHECITY CDA OF THE CITY OF MANITOWOC WISCONSIN

	Time	Scale	Operator	Inbound	Gross	70880 lb
In	03/27/2023 14:54:55	Scale1	KN		Tare	27580 lb
Out	03/27/2023 15:09:42	Scale1	KN		Net	43300 lb
					Tons	21.65

Comments

Hours of Operation: M-F 7:00-4:00 Saturday 7:00-12:00

Product	LD%	Qty	UOM	Rate	Tax	Amount	Origin
1 Dredged Sedi Soil-	100	21.65	Tons				
2 ENVT-ENVIRONMENTAL	100	21.65	Tons				
3 FUELT-FUEL SURCHAR	100	21.65	Tons				
4 WWMT-WASTE WATER M	100	21.65	Tons				

Total Tax
 Total Ticket

DRIVER'S SIGNATURE



Ridgeview RDF
 6207 Hempton Lake Road
 Whitelaw, WI, 54247
 Ph:

Reprint
 Ticket# 1216503

Customer Name CDACITYMANITOWOC CDA OF THE C Carrier VINTONCONSTR VINTON CONSTRUCTION
 Ticket Date 03/27/2023 Vehicle# 313 Volume
 Payment Type Credit Account Container
 Manual Ticket# Driver
 Hauling Ticket# Check#
 Route Billing # 0001432
 State Waste Code A-24-33 Gen EPA ID
 Manifest *
 Destination SOUTH
 PO
 Profile DSS136221WI (CONTAMINATED SOIL)
 Generator 136-CDAOFTHECITY CDA OF THE CITY OF MANITOWOC WISCONSIN

	Time	Scale	Operator	Inbound	Gross	68660 lb
In	03/27/2023 15:00:43	Scale1	KN		Tare	30940 lb
Out	03/27/2023 15:13:01	Scale1	KN		Net	37720 lb
					Tons	18.86

Comments

Hours of Operation: M-F 7:00-4:00 Saturday 7:00-12:00

Product	LD%	Qty	UOM	Rate	Tax	Amount	Origin
1 Dredged Sedi Soil-	100	18.86	Tons				
2 ENVT-ENVIRONMENTAL	100	18.86	Tons				
3 FUELT-FUEL SURCHAR	100	18.86	Tons				
4 WWMT-WASTE WATER M	100	18.86	Tons				

Total Tax
 Total Ticket

DRIVER'S SIGNATURE



Ridgeview RDF
 6207 Hempton Lake Road
 Whitelaw, WI, 54247
 Ph:

Reprint
 Ticket# 1216508

Customer Name CDACITYMANITOWOC CDA OF THE C Carrier VINTONCONSTR VINTON CONSTRUCTION
 Ticket Date 03/27/2023 Vehicle# 336 Volume
 Payment Type Credit Account Container
 Manual Ticket# Driver
 Hauling Ticket# Check#
 Route Billing # 0001432
 State Waste Code A-24-33 Gen EPA ID
 Manifest *
 Destination SOUTH
 PO
 Profile DSS136221WI (CONTAMINATED SOIL)
 Generator 136-CDAOFTHECITY CDA OF THE CITY OF MANITOWOC WISCONSIN

	Time	Scale	Operator	Inbound	Gross	72740 lb
In	03/27/2023 15:12:21	Scale1	KN		Tare	28960 lb
Out	03/27/2023 15:25:34	Scale1	KN		Net	43780 lb
					Tons	21.89

Comments

Hours of Operation: M-F 7:00-4:00 Saturday 7:00-12:00

Product	LD%	Qty	UOM	Rate	Tax	Amount	Origin
1 Dredged Sedi Soil-	100	21.89	Tons				
2 ENVT-ENVIRONMENTAL	100	21.89	Tons				
3 FUELT-FUEL SURCHAR	100	21.89	Tons				
4 WWMT-WASTE WATER M	100	21.89	Tons				

Total Tax
 Total Ticket

DRIVER'S SIGNATURE



Ridgeview RDF
 6207 Hempton Lake Road
 Whitelaw, WI, 54247
 Ph:

Reprint
 Ticket# 1216512

Customer Name CDACITYMANITOWOC CDA OF THE C Carrier VINTONCONSTR VINTON CONSTRUCTION
 Ticket Date 03/27/2023 Vehicle# 339 Volume
 Payment Type Credit Account Container
 Manual Ticket# Driver
 Hauling Ticket# Check#
 Route Billing # 0001432
 State Waste Code A-24-33 Gen EPA ID
 Manifest *
 Destination SOUTH
 PO
 Profile DSS136221WI (CONTAMINATED SOIL)
 Generator 136-CDAOFTHECITY CDA OF THE CITY OF MANITOWOC WISCONSIN

	Time	Scale	Operator	Inbound	Gross	78540 lb
In	03/27/2023 15:19:14	Scale1	KN		Tare	30560 lb
Out	03/27/2023 15:32:56	Scale1	KN		Net	47980 lb
					Tons	23.99

Comments

Hours of Operation: M-F 7:00-4:00 Saturday 7:00-12:00

Product	LD%	Qty	UOM	Rate	Tax	Amount	Origin
1 Dredged Sedi Soil-	100	23.99	Tons				
2 ENVT-ENVIRONMENTAL	100	23.99	Tons				
3 FUELT-FUEL SURCHAR	100	23.99	Tons				
4 WWMT-WASTE WATER M	100	23.99	Tons				

Total Tax
 Total Ticket

DRIVER'S SIGNATURE



Ridgeview RDF
 6207 Hempton Lake Road
 Whitelaw, WI, 54247
 Ph:

Reprint
 Ticket# 1216514

Customer Name CDACITYMANITOWOC CDA OF THE C Carrier VINTONCONSTR VINTON CONSTRUCTION
 Ticket Date 03/27/2023 Vehicle# 338 Volume
 Payment Type Credit Account Container
 Manual Ticket# Driver
 Hauling Ticket# Check#
 Route Billing # 0001432
 State Waste Code A-24-33 Gen EPA ID
 Manifest *
 Destination SOUTH
 PO
 Profile DSS136221WI (CONTAMINATED SOIL)
 Generator 136-CDAOFTHECITY CDA OF THE CITY OF MANITOWOC WISCONSIN

	Time	Scale	Operator	Inbound	Gross	80120 lb
In	03/27/2023 15:21:56	Scale1	KN		Tare	31160 lb
Out	03/27/2023 15:36:20	Scale1	KN		Net	48960 lb
					Tons	24.48

Comments

Hours of Operation: M-F 7:00-4:00 Saturday 7:00-12:00

Product	LD%	Qty	UOM	Rate	Tax	Amount	Origin
1 Dredged Sedi Soil-	100	24.48	Tons				
2 ENVT-ENVIRONMENTAL	100	24.48	Tons				
3 FUELT-FUEL SURCHAR	100	24.48	Tons				
4 WWMT-WASTE WATER M	100	24.48	Tons				

Total Tax
 Total Ticket

DRIVER'S SIGNATURE



Ridgeview RDF
 6207 Hempton Lake Road
 Whitelaw, WI, 54247
 Ph:

Reprint
 Ticket# 1216515

Customer Name CDACITYMANITOWOC CDA OF THE C Carrier VINTONCONSTR VINTON CONSTRUCTION
 Ticket Date 03/27/2023 Vehicle# 300 Volume
 Payment Type Credit Account Container
 Manual Ticket# Driver
 Hauling Ticket# Check#
 Route Billing # 0001432
 State Waste Code A-24-33 Gen EPA ID
 Manifest *
 Destination SOUTH
 PO
 Profile DSS136221WI (CONTAMINATED SOIL)
 Generator 136-CDAOFTHECITY CDA OF THE CITY OF MANITOWOC WISCONSIN

	Time	Scale	Operator	Inbound	Gross	76480 lb
In	03/27/2023 15:24:42	Scale1	KN		Tare	30180 lb
Out	03/27/2023 15:36:01	Scale1	KN		Net	46300 lb
					Tons	23.15

Comments

Hours of Operation: M-F 7:00-4:00 Saturday 7:00-12:00

Product	LD%	Qty	UOM	Rate	Tax	Amount	Origin
1 Dredged Sedi Soil-	100	23.15	Tons				
2 ENVT-ENVIRONMENTAL	100	23.15	Tons				
3 FUELT-FUEL SURCHAR	100	23.15	Tons				
4 WWMT-WASTE WATER M	100	23.15	Tons				

Total Tax
 Total Ticket

DRIVER'S SIGNATURE



Ridgeview RDF
 6207 Hempton Lake Road
 Whitelaw, WI, 54247
 Ph:

Reprint
 Ticket# 1216517

Customer Name CDACITYMANITOWOC CDA OF THE C Carrier VINTONCONSTR VINTON CONSTRUCTION
 Ticket Date 03/27/2023 Vehicle# 302 Volume
 Payment Type Credit Account Container
 Manual Ticket# Driver
 Hauling Ticket# Check#
 Route Billing # 0001432
 State Waste Code A-24-33 Gen EPA ID
 Manifest *
 Destination SOUTH
 PO
 Profile DSS136221WI (CONTAMINATED SOIL)
 Generator 136-CDAOFTHECITY CDA OF THE CITY OF MANITOWOC WISCONSIN

	Time	Scale	Operator	Inbound	Gross	66180 lb
In	03/27/2023 15:30:18	Scale1	KN		Tare	30860 lb
Out	03/27/2023 15:42:36	Scale1	KN		Net	35320 lb
					Tons	17.66

Comments

Hours of Operation: M-F 7:00-4:00 Saturday 7:00-12:00

Product	LD%	Qty	UOM	Rate	Tax	Amount	Origin
1 Dredged Sedi Soil-	100	17.66	Tons				
2 ENVT-ENVIRONMENTAL	100	17.66	Tons				
3 FUELT-FUEL SURCHAR	100	17.66	Tons				
4 WWMT-WASTE WATER M	100	17.66	Tons				

Total Tax
 Total Ticket

DRIVER'S SIGNATURE



Ridgeview RDF
 6207 Hempton Lake Road
 Whitelaw, WI, 54247
 Ph:

Reprint
 Ticket# 1216518

Customer Name CDACITYMANITOWOC CDA OF THE C Carrier VINTONCONSTR VINTON CONSTRUCTION
 Ticket Date 03/27/2023 Vehicle# 342 Volume
 Payment Type Credit Account Container
 Manual Ticket# Driver
 Hauling Ticket# Check#
 Route Billing # 0001432
 State Waste Code A-24-33 Gen EPA ID
 Manifest *
 Destination SOUTH
 PO
 Profile DSS136221WI (CONTAMINATED SOIL)
 Generator 136-CDAOFTHECITY CDA OF THE CITY OF MANITOWOC WISCONSIN

	Time	Scale	Operator	Inbound	Gross	68380 lb
In	03/27/2023 15:31:01	Scale1	KN		Tare	30100 lb
Out	03/27/2023 15:43:02	Scale1	KN		Net	38280 lb
					Tons	19.14

Comments

Hours of Operation: M-F 7:00-4:00 Saturday 7:00-12:00

Product	LD%	Qty	UOM	Rate	Tax	Amount	Origin
1 Dredged Sedi Soil-	100	19.14	Tons				
2 ENVT-ENVIRONMENTAL	100	19.14	Tons				
3 FUELT-FUEL SURCHAR	100	19.14	Tons				
4 WWMT-WASTE WATER M	100	19.14	Tons				

Total Tax
 Total Ticket

DRIVER'S SIGNATURE



Ridgeview RDF
 6207 Hempton Lake Road
 Whitelaw, WI, 54247
 Ph:

Reprint
 Ticket# 1216549

Customer Name CDACITYMANITOWOC CDA OF THE C Carrier VINTONCONSTR VINTON CONSTRUCTION
 Ticket Date 03/28/2023 Vehicle# 336 Volume
 Payment Type Credit Account Container
 Manual Ticket# Driver
 Hauling Ticket# Check#
 Route Billing # 0001432
 State Waste Code A-24-33 Gen EPA ID
 Manifest *
 Destination SOUTH
 PO
 Profile DSS136221WI (CONTAMINATED SOIL)
 Generator 136-CDAOFTHECITY CDA OF THE CITY OF MANITOWOC WISCONSIN

	Time	Scale	Operator	Inbound	Gross	67940 lb
In	03/28/2023 07:27:33	Scale1	ljohanek		Tare	29280 lb
Out	03/28/2023 07:38:59	Scale1	ljohanek		Net	38660 lb
					Tons	19.33

Comments

Hours of Operation: M-F 7:00-4:00 Saturday 7:00-12:00

Product	LD%	Qty	UOM	Rate	Tax	Amount	Origin
1 Dredged Sedi Soil-	100	19.33	Tons				
2 ENVT-ENVIRONMENTAL	100	19.33	Tons				
3 FUELT-FUEL SURCHAR	100	19.33	Tons				
4 WWMT-WASTE WATER M	100	19.33	Tons				

Total Tax
 Total Ticket

DRIVER'S SIGNATURE



Ridgeview RDF
 6207 Hempton Lake Road
 Whitelaw, WI, 54247
 Ph:

Reprint
 Ticket# 1216550

Customer Name CDACITYMANITOWOC CDA OF THE C Carrier VINTONCONSTR VINTON CONSTRUCTION
 Ticket Date 03/28/2023 Vehicle# 347 Volume
 Payment Type Credit Account Container
 Manual Ticket# Driver
 Hauling Ticket# Check#
 Route Billing # 0001432
 State Waste Code A-24-33 Gen EPA ID
 Manifest *
 Destination SOUTH
 PO
 Profile DSS136221WI (CONTAMINATED SOIL)
 Generator 136-CDAOFTHECITY CDA OF THE CITY OF MANITOWOC WISCONSIN

	Time	Scale	Operator	Inbound	Gross	76360 lb
In	03/28/2023 07:29:52	Scale1	ljohanek		Tare	30340 lb
Out	03/28/2023 07:43:26	Scale1	ljohanek		Net	46020 lb
					Tons	23.01

Comments

Hours of Operation: M-F 7:00-4:00 Saturday 7:00-12:00

Product	LD%	Qty	UOM	Rate	Tax	Amount	Origin
1 Dredged Sedi Soil-	100	23.01	Tons				
2 ENVT-ENVIRONMENTAL	100	23.01	Tons				
3 FUELT-FUEL SURCHAR	100	23.01	Tons				
4 WWMT-WASTE WATER M	100	23.01	Tons				

Total Tax
 Total Ticket

DRIVER'S SIGNATURE



Ridgeview RDF
 6207 Hempton Lake Road
 Whitelaw, WI, 54247
 Ph:

Reprint
 Ticket# 1216552

Customer Name CDACITYMANITOWOC CDA OF THE C Carrier VINTONCONSTR VINTON CONSTRUCTION
 Ticket Date 03/28/2023 Vehicle# 339 Volume
 Payment Type Credit Account Container
 Manual Ticket# Driver
 Hauling Ticket# Check#
 Route Billing # 0001432
 State Waste Code A-24-33 Gen EPA ID
 Manifest *
 Destination SOUTH
 PO
 Profile DSS136221WI (CONTAMINATED SOIL)
 Generator 136-CDAOFTHECITY CDA OF THE CITY OF MANITOWOC WISCONSIN

	Time	Scale	Operator	Inbound	Gross	73380 lb
In	03/28/2023 07:33:53	Scale1	ljohanek		Tare	30920 lb
Out	03/28/2023 07:49:12	Scale1	ljohanek		Net	42460 lb
					Tons	21.23

Comments

Hours of Operation: M-F 7:00-4:00 Saturday 7:00-12:00

Product	LD%	Qty	UOM	Rate	Tax	Amount	Origin
1 Dredged Sedi Soil-	100	21.23	Tons				
2 ENVT-ENVIRONMENTAL	100	21.23	Tons				
3 FUELT-FUEL SURCHAR	100	21.23	Tons				
4 WWMT-WASTE WATER M	100	21.23	Tons				

Total Tax
 Total Ticket

DRIVER'S SIGNATURE



Ridgeview RDF
 6207 Hempton Lake Road
 Whitelaw, WI, 54247
 Ph:

Reprint
 Ticket# 1216553

Customer Name CDACITYMANITOWOC CDA OF THE C Carrier VINTONCONSTR VINTON CONSTRUCTION
 Ticket Date 03/28/2023 Vehicle# 342 Volume
 Payment Type Credit Account Container
 Manual Ticket# Driver
 Hauling Ticket# Check#
 Route Billing # 0001432
 State Waste Code A-24-33 Gen EPA ID
 Manifest *
 Destination SOUTH
 PO
 Profile DSS136221WI (CONTAMINATED SOIL)
 Generator 136-CDAOFTHECITY CDA OF THE CITY OF MANITOWOC WISCONSIN

	Time	Scale	Operator	Inbound	Gross	72940 lb
In	03/28/2023 07:35:20	Scale1	ljohanek		Tare	30500 lb
Out	03/28/2023 07:50:12	Scale1	ljohanek		Net	42440 lb
					Tons	21.22

Comments

Hours of Operation: M-F 7:00-4:00 Saturday 7:00-12:00

Product	LD%	Qty	UOM	Rate	Tax	Amount	Origin
1 Dredged Sedi Soil-	100	21.22	Tons				
2 ENVT-ENVIRONMENTAL	100	21.22	Tons				
3 FUELT-FUEL SURCHAR	100	21.22	Tons				
4 WWMT-WASTE WATER M	100	21.22	Tons				

Total Tax
 Total Ticket

DRIVER'S SIGNATURE



Ridgeview RDF
 6207 Hempton Lake Road
 Whitelaw, WI, 54247
 Ph:

Reprint
 Ticket# 1216554

Customer Name CDACITYMANITOWOC CDA OF THE C Carrier VINTONCONSTR VINTON CONSTRUCTION
 Ticket Date 03/28/2023 Vehicle# 318 Volume
 Payment Type Credit Account Container
 Manual Ticket# Driver
 Hauling Ticket# Check#
 Route Billing # 0001432
 State Waste Code A-24-33 Gen EPA ID
 Manifest *
 Destination SOUTH
 PO
 Profile DSS136221WI (CONTAMINATED SOIL)
 Generator 136-CDAOFTHECITY CDA OF THE CITY OF MANITOWOC WISCONSIN

	Time	Scale	Operator	Inbound	Gross	70720 lb
In	03/28/2023 07:39:53	Scale1	ljohanek		Tare	27860 lb
Out	03/28/2023 07:53:10	Scale1	ljohanek		Net	42860 lb
					Tons	21.43

Comments

Hours of Operation: M-F 7:00-4:00 Saturday 7:00-12:00

Product	LD%	Qty	UOM	Rate	Tax	Amount	Origin
1 Dredged Sedi Soil-	100	21.43	Tons				
2 ENVT-ENVIRONMENTAL	100	21.43	Tons				
3 FUELT-FUEL SURCHAR	100	21.43	Tons				
4 WWMT-WASTE WATER M	100	21.43	Tons				

Total Tax
 Total Ticket

DRIVER'S SIGNATURE



Ridgeview RDF
 6207 Hempton Lake Road
 Whitelaw, WI, 54247
 Ph:

Reprint
 Ticket# 1216556

Customer Name CDACITYMANITOWOC CDA OF THE C Carrier VINTONCONSTR VINTON CONSTRUCTION
 Ticket Date 03/28/2023 Vehicle# 316 Volume
 Payment Type Credit Account Container
 Manual Ticket# Driver
 Hauling Ticket# Check#
 Route Billing # 0001432
 State Waste Code A-24-33 Gen EPA ID
 Manifest *
 Destination SOUTH
 PO
 Profile DSS136221WI (CONTAMINATED SOIL)
 Generator 136-CDAOFTHECITY CDA OF THE CITY OF MANITOWOC WISCONSIN

	Time	Scale	Operator	Inbound	Gross	68640 lb
In	03/28/2023 07:44:12	Scale1	ljohanek		Tare	27860 lb
Out	03/28/2023 07:56:52	Scale1	ljohanek		Net	40780 lb
					Tons	20.39

Comments

Hours of Operation: M-F 7:00-4:00 Saturday 7:00-12:00

Product	LD%	Qty	UOM	Rate	Tax	Amount	Origin
1 Dredged Sedi Soil-	100	20.39	Tons				
2 ENVT-ENVIRONMENTAL	100	20.39	Tons				
3 FUELT-FUEL SURCHAR	100	20.39	Tons				
4 WWMT-WASTE WATER M	100	20.39	Tons				

Total Tax
 Total Ticket

DRIVER'S SIGNATURE



Ridgeview RDF
 6207 Hempton Lake Road
 Whitelaw, WI, 54247
 Ph:

Reprint
 Ticket# 1216564

Customer Name CDACITYMANITOWOC CDA OF THE C Carrier VINTONCONSTR VINTON CONSTRUCTION
 Ticket Date 03/28/2023 Vehicle# 300 Volume
 Payment Type Credit Account Container
 Manual Ticket# Driver
 Hauling Ticket# Check#
 Route Billing # 0001432
 State Waste Code A-24-33 Gen EPA ID
 Manifest *
 Destination SOUTH
 PO
 Profile DSS136221WI (CONTAMINATED SOIL)
 Generator 136-CDAOFTHECITY CDA OF THE CITY OF MANITOWOC WISCONSIN

	Time	Scale	Operator	Inbound	Gross	72140 lb
In	03/28/2023 08:03:19	Scale1	ljohanek		Tare	30420 lb
Out	03/28/2023 08:16:46	Scale1	ljohanek		Net	41720 lb
					Tons	20.86

Comments

Hours of Operation: M-F 7:00-4:00 Saturday 7:00-12:00

Product	LD%	Qty	UOM	Rate	Tax	Amount	Origin
1 Dredged Sedi Soil-	100	20.86	Tons				
2 ENVT-ENVIRONMENTAL	100	20.86	Tons				
3 FUELT-FUEL SURCHAR	100	20.86	Tons				
4 WWMT-WASTE WATER M	100	20.86	Tons				

Total Tax
 Total Ticket

DRIVER'S SIGNATURE



Ridgeview RDF
 6207 Hempton Lake Road
 Whitelaw, WI, 54247
 Ph:

Reprint
 Ticket# 1216566

Customer Name CDACITYMANITOWOC CDA OF THE C Carrier VINTONCONSTR VINTON CONSTRUCTION
 Ticket Date 03/28/2023 Vehicle# 311 Volume
 Payment Type Credit Account Container
 Manual Ticket# Driver
 Hauling Ticket# Check#
 Route Billing # 0001432
 State Waste Code A-24-33 Gen EPA ID
 Manifest *
 Destination SOUTH
 PO
 Profile DSS136221WI (CONTAMINATED SOIL)
 Generator 136-CDAOFTHECITY CDA OF THE CITY OF MANITOWOC WISCONSIN

	Time	Scale	Operator	Inbound	Gross	67500 lb
In	03/28/2023 08:10:10	Scale1	ljohanek		Tare	31100 lb
Out	03/28/2023 08:24:14	Scale1	ljohanek		Net	36400 lb
					Tons	18.20

Comments

Hours of Operation: M-F 7:00-4:00 Saturday 7:00-12:00

Product	LD%	Qty	UOM	Rate	Tax	Amount	Origin
1 Dredged Sedi Soil-	100	18.20	Tons				
2 ENVT-ENVIRONMENTAL	100	18.20	Tons				
3 FUELT-FUEL SURCHAR	100	18.20	Tons				
4 WWMT-WASTE WATER M	100	18.20	Tons				

Total Tax
 Total Ticket

DRIVER'S SIGNATURE



Ridgeview RDF
 6207 Hempton Lake Road
 Whitelaw, WI, 54247
 Ph:

Reprint
 Ticket# 1216567

Customer Name CDACITYMANITOWOC CDA OF THE C Carrier VINTONCONSTR VINTON CONSTRUCTION
 Ticket Date 03/28/2023 Vehicle# 338 Volume
 Payment Type Credit Account Container
 Manual Ticket# Driver
 Hauling Ticket# Check#
 Route Billing # 0001432
 State Waste Code A-24-33 Gen EPA ID
 Manifest *
 Destination SOUTH
 PO
 Profile DSS136221WI (CONTAMINATED SOIL)
 Generator 136-CDAOFTHECITY CDA OF THE CITY OF MANITOWOC WISCONSIN

	Time	Scale	Operator	Inbound	Gross	72140 lb
In	03/28/2023 08:11:12	Scale1	ljohanek		Tare	31500 lb
Out	03/28/2023 08:24:56	Scale1	ljohanek		Net	40640 lb
					Tons	20.32

Comments

Hours of Operation: M-F 7:00-4:00 Saturday 7:00-12:00

Product	LD%	Qty	UOM	Rate	Tax	Amount	Origin
1 Dredged Sedi Soil-	100	20.32	Tons				
2 ENVT-ENVIRONMENTAL	100	20.32	Tons				
3 FUELT-FUEL SURCHAR	100	20.32	Tons				
4 WWMT-WASTE WATER M	100	20.32	Tons				

Total Tax
 Total Ticket

DRIVER'S SIGNATURE



Ridgeview RDF
 6207 Hempton Lake Road
 Whitelaw, WI, 54247
 Ph:

Reprint
 Ticket# 1216569

Customer Name CDACITYMANITOWOC CDA OF THE C Carrier VINTONCONSTR VINTON CONSTRUCTION
 Ticket Date 03/28/2023 Vehicle# 313 Volume
 Payment Type Credit Account Container
 Manual Ticket# Driver
 Hauling Ticket# Check#
 Route Billing # 0001432
 State Waste Code A-24-33 Gen EPA ID
 Manifest *
 Destination SOUTH
 PO
 Profile DSS136221WI (CONTAMINATED SOIL)
 Generator 136-CDAOFTHECITY CDA OF THE CITY OF MANITOWOC WISCONSIN

	Time	Scale	Operator	Inbound	Gross	73500 lb
In	03/28/2023 08:15:25	Scale1	ljohanek		Tare	31200 lb
Out	03/28/2023 08:28:25	Scale1	ljohanek		Net	42300 lb
					Tons	21.15

Comments

Hours of Operation: M-F 7:00-4:00 Saturday 7:00-12:00

Product	LD%	Qty	UOM	Rate	Tax	Amount	Origin
1 Dredged Sedi Soil-	100	21.15	Tons				
2 ENVT-ENVIRONMENTAL	100	21.15	Tons				
3 FUELT-FUEL SURCHAR	100	21.15	Tons				
4 WWMT-WASTE WATER M	100	21.15	Tons				

Total Tax
 Total Ticket

DRIVER'S SIGNATURE



Ridgeview RDF
 6207 Hempton Lake Road
 Whitelaw, WI, 54247
 Ph:

Reprint
 Ticket# 1216577

Customer Name CDACITYMANITOWOC CDA OF THE C Carrier VINTONCONSTR VINTON CONSTRUCTION
 Ticket Date 03/28/2023 Vehicle# 347 Volume
 Payment Type Credit Account Container
 Manual Ticket# Driver
 Hauling Ticket# Check#
 Route Billing # 0001432
 State Waste Code A-24-33 Gen EPA ID
 Manifest *
 Destination SOUTH
 PO
 Profile DSS136221WI (CONTAMINATED SOIL)
 Generator 136-CDAOFTHECITY CDA OF THE CITY OF MANITOWOC WISCONSIN

	Time	Scale	Operator	Inbound	Gross	72440 lb
In	03/28/2023 08:41:45	Scale1	ljohanek		Tare	30240 lb
Out	03/28/2023 08:54:36	Scale1	ljohanek		Net	42200 lb
					Tons	21.10

Comments

Hours of Operation: M-F 7:00-4:00 Saturday 7:00-12:00

Product	LD%	Qty	UOM	Rate	Tax	Amount	Origin
1 Dredged Sedi Soil-	100	21.10	Tons				
2 ENVT-ENVIRONMENTAL	100	21.10	Tons				
3 FUELT-FUEL SURCHAR	100	21.10	Tons				
4 WWMT-WASTE WATER M	100	21.10	Tons				

Total Tax
 Total Ticket

DRIVER'S SIGNATURE



Ridgeview RDF
 6207 Hempton Lake Road
 Whitelaw, WI, 54247
 Ph:

Reprint
 Ticket# 1216578

Customer Name CDACITYMANITOWOC CDA OF THE C Carrier VINTONCONSTR VINTON CONSTRUCTION
 Ticket Date 03/28/2023 Vehicle# 339 Volume
 Payment Type Credit Account Container
 Manual Ticket# Driver
 Hauling Ticket# Check#
 Route Billing # 0001432
 State Waste Code A-24-33 Gen EPA ID
 Manifest *
 Destination SOUTH
 PO
 Profile DSS136221WI (CONTAMINATED SOIL)
 Generator 136-CDAOFTHECITY CDA OF THE CITY OF MANITOWOC WISCONSIN

	Time	Scale	Operator	Inbound	Gross	69780 lb
In	03/28/2023 08:44:58	Scale1	ljohanek		Tare	30840 lb
Out	03/28/2023 08:59:10	Scale1	ljohanek		Net	38940 lb
					Tons	19.47

Comments

Hours of Operation: M-F 7:00-4:00 Saturday 7:00-12:00

Product	LD%	Qty	UOM	Rate	Tax	Amount	Origin
1 Dredged Sedi Soil-	100	19.47	Tons				
2 ENVT-ENVIRONMENTAL	100	19.47	Tons				
3 FUELT-FUEL SURCHAR	100	19.47	Tons				
4 WWMT-WASTE WATER M	100	19.47	Tons				

Total Tax
 Total Ticket

DRIVER'S SIGNATURE



Ridgeview RDF
 6207 Hempton Lake Road
 Whitelaw, WI, 54247
 Ph:

Reprint
 Ticket# 1216580

Customer Name CDACITYMANITOWOC CDA OF THE C Carrier VINTONCONSTR VINTON CONSTRUCTION
 Ticket Date 03/28/2023 Vehicle# 342 Volume
 Payment Type Credit Account Container
 Manual Ticket# Driver
 Hauling Ticket# Check#
 Route Billing # 0001432
 State Waste Code A-24-33 Gen EPA ID
 Manifest *
 Destination SOUTH
 PO
 Profile DSS136221WI (CONTAMINATED SOIL)
 Generator 136-CDAOFTHECITY CDA OF THE CITY OF MANITOWOC WISCONSIN

	Time	Scale	Operator	Inbound	Gross	68280 lb
In	03/28/2023 08:48:54	Scale1	ljohanek		Tare	30200 lb
Out	03/28/2023 09:01:51	Scale1	ljohanek		Net	38080 lb
					Tons	19.04

Comments

Hours of Operation: M-F 7:00-4:00 Saturday 7:00-12:00

Product	LD%	Qty	UOM	Rate	Tax	Amount	Origin
1 Dredged Sedi Soil-	100	19.04	Tons				
2 ENVT-ENVIRONMENTAL	100	19.04	Tons				
3 FUELT-FUEL SURCHAR	100	19.04	Tons				
4 WWMT-WASTE WATER M	100	19.04	Tons				

Total Tax
 Total Ticket

DRIVER'S SIGNATURE



Ridgeview RDF
 6207 Hempton Lake Road
 Whitelaw, WI, 54247
 Ph:

Reprint
 Ticket# 1216583

Customer Name CDACITYMANITOWOC CDA OF THE C Carrier VINTONCONSTR VINTON CONSTRUCTION
 Ticket Date 03/28/2023 Vehicle# 336 Volume
 Payment Type Credit Account Container
 Manual Ticket# Driver
 Hauling Ticket# Check#
 Route Billing # 0001432
 State Waste Code A-24-33 Gen EPA ID
 Manifest *
 Destination SOUTH
 PO
 Profile DSS136221WI (CONTAMINATED SOIL)
 Generator 136-CDAOFTHECITY CDA OF THE CITY OF MANITOWOC WISCONSIN

	Time	Scale	Operator	Inbound	Gross	66960 lb
In	03/28/2023 08:51:03	Scale1	ljohanek		Tare	29200 lb
Out	03/28/2023 09:04:31	Scale1	ljohanek		Net	37760 lb
					Tons	18.88

Comments

Hours of Operation: M-F 7:00-4:00 Saturday 7:00-12:00

Product	LD%	Qty	UOM	Rate	Tax	Amount	Origin
1 Dredged Sedi Soil-	100	18.88	Tons				
2 ENVT-ENVIRONMENTAL	100	18.88	Tons				
3 FUELT-FUEL SURCHAR	100	18.88	Tons				
4 WWMT-WASTE WATER M	100	18.88	Tons				

Total Tax
 Total Ticket

DRIVER'S SIGNATURE



Ridgeview RDF
 6207 Hempton Lake Road
 Whitelaw, WI, 54247
 Ph:

Reprint
 Ticket# 1216586

Customer Name CDACITYMANITOWOC CDA OF THE C Carrier VINTONCONSTR VINTON CONSTRUCTION
 Ticket Date 03/28/2023 Vehicle# 318 Volume
 Payment Type Credit Account Container
 Manual Ticket# Driver
 Hauling Ticket# Check#
 Route Billing # 0001432
 State Waste Code A-24-33 Gen EPA ID
 Manifest *
 Destination SOUTH
 PO
 Profile DSS136221WI (CONTAMINATED SOIL)
 Generator 136-CDAOFTHECITY CDA OF THE CITY OF MANITOWOC WISCONSIN

	Time	Scale	Operator	Inbound	Gross	60720 lb
In	03/28/2023 08:55:40	Scale1	ljohanek		Tare	27820 lb
Out	03/28/2023 09:08:25	Scale1	ljohanek		Net	32900 lb
					Tons	16.45

Comments

Hours of Operation: M-F 7:00-4:00 Saturday 7:00-12:00

Product	LD%	Qty	UOM	Rate	Tax	Amount	Origin
1 Dredged Sedi Soil-	100	16.45	Tons				
2 ENVT-ENVIRONMENTAL	100	16.45	Tons				
3 FUELT-FUEL SURCHAR	100	16.45	Tons				
4 WWMT-WASTE WATER M	100	16.45	Tons				

Total Tax
 Total Ticket

DRIVER'S SIGNATURE



Ridgeview RDF
 6207 Hempton Lake Road
 Whitelaw, WI, 54247
 Ph:

Reprint
 Ticket# 1216589

Customer Name CDACITYMANITOWOC CDA OF THE C Carrier VINTONCONSTR VINTON CONSTRUCTION
 Ticket Date 03/28/2023 Vehicle# 316 Volume
 Payment Type Credit Account Container
 Manual Ticket# Driver
 Hauling Ticket# Check#
 Route Billing # 0001432
 State Waste Code A-24-33 Gen EPA ID
 Manifest *
 Destination SOUTH
 PO
 Profile DSS136221WI (CONTAMINATED SOIL)
 Generator 136-CDAOFTHECITY CDA OF THE CITY OF MANITOWOC WISCONSIN

	Time	Scale	Operator	Inbound	Gross	54100 lb
In	03/28/2023 08:58:24	Scale1	ljohanek		Tare	27840 lb
Out	03/28/2023 09:11:30	Scale1	ljohanek		Net	26260 lb
					Tons	13.13

Comments

Hours of Operation: M-F 7:00-4:00 Saturday 7:00-12:00

Product	LD%	Qty	UOM	Rate	Tax	Amount	Origin
1 Dredged Sedi Soil-	100	13.13	Tons				
2 ENVT-ENVIRONMENTAL	100	13.13	Tons				
3 FUELT-FUEL SURCHAR	100	13.13	Tons				
4 WWMT-WASTE WATER M	100	13.13	Tons				

Total Tax
 Total Ticket

DRIVER'S SIGNATURE



Ridgeview RDF
 6207 Hempton Lake Road
 Whitelaw, WI, 54247
 Ph:

Reprint
 Ticket# 1216592

Customer Name CDACITYMANITOWOC CDA OF THE C Carrier VINTONCONSTR VINTON CONSTRUCTION
 Ticket Date 03/28/2023 Vehicle# 300 Volume
 Payment Type Credit Account Container
 Manual Ticket# Driver
 Hauling Ticket# Check#
 Route Billing # 0001432
 State Waste Code A-24-33 Gen EPA ID
 Manifest *
 Destination SOUTH
 PO
 Profile DSS136221WI (CONTAMINATED SOIL)
 Generator 136-CDAOFTHECITY CDA OF THE CITY OF MANITOWOC WISCONSIN

	Time	Scale	Operator	Inbound	Gross	70200 lb
In	03/28/2023 09:07:26	Scale1	ljohanek		Tare	30380 lb
Out	03/28/2023 09:22:18	Scale1	ljohanek		Net	39820 lb
					Tons	19.91

Comments

Hours of Operation: M-F 7:00-4:00 Saturday 7:00-12:00

Product	LD%	Qty	UOM	Rate	Tax	Amount	Origin
1 Dredged Sedi Soil-	100	19.91	Tons				
2 ENVT-ENVIRONMENTAL	100	19.91	Tons				
3 FUELT-FUEL SURCHAR	100	19.91	Tons				
4 WWMT-WASTE WATER M	100	19.91	Tons				

Total Tax
 Total Ticket

DRIVER'S SIGNATURE



Ridgeview RDF
 6207 Hempton Lake Road
 Whitelaw, WI, 54247
 Ph:

Reprint
 Ticket# 1216598

Customer Name CDACITYMANITOWOC CDA OF THE C Carrier VINTONCONSTR VINTON CONSTRUCTION
 Ticket Date 03/28/2023 Vehicle# 311 Volume
 Payment Type Credit Account Container
 Manual Ticket# Driver
 Hauling Ticket# Check#
 Route Billing # 0001432
 State Waste Code A-24-33 Gen EPA ID
 Manifest *
 Destination SOUTH
 PO
 Profile DSS136221WI (CONTAMINATED SOIL)
 Generator 136-CDAOFTHECITY CDA OF THE CITY OF MANITOWOC WISCONSIN

	Time	Scale	Operator	Inbound	Gross	64220 lb
In	03/28/2023 09:19:48	Scale1	ljohanek		Tare	31100 lb
Out	03/28/2023 09:32:15	Scale1	ljohanek		Net	33120 lb
					Tons	16.56

Comments

Hours of Operation: M-F 7:00-4:00 Saturday 7:00-12:00

Product	LD%	Qty	UOM	Rate	Tax	Amount	Origin
1 Dredged Sedi Soil-	100	16.56	Tons				
2 ENVT-ENVIRONMENTAL	100	16.56	Tons				
3 FUELT-FUEL SURCHAR	100	16.56	Tons				
4 WWMT-WASTE WATER M	100	16.56	Tons				

Total Tax
 Total Ticket

DRIVER'S SIGNATURE



Ridgeview RDF
 6207 Hempton Lake Road
 Whitelaw, WI, 54247
 Ph:

Reprint
 Ticket# 1216600

Customer Name CDACITYMANITOWOC CDA OF THE C Carrier VINTONCONSTR VINTON CONSTRUCTION
 Ticket Date 03/28/2023 Vehicle# 338 Volume
 Payment Type Credit Account Container
 Manual Ticket# Driver
 Hauling Ticket# Check#
 Route Billing # 0001432
 State Waste Code A-24-33 Gen EPA ID
 Manifest *
 Destination SOUTH
 PO
 Profile DSS136221WI (CONTAMINATED SOIL)
 Generator 136-CDAOFTHECITY CDA OF THE CITY OF MANITOWOC WISCONSIN

	Time	Scale	Operator	Inbound	Gross	66360 lb
In	03/28/2023 09:23:15	Scale1	ljohanek		Tare	31420 lb
Out	03/28/2023 09:37:35	Scale1	ljohanek		Net	34940 lb
					Tons	17.47

Comments

Hours of Operation: M-F 7:00-4:00 Saturday 7:00-12:00

Product	LD%	Qty	UOM	Rate	Tax	Amount	Origin
1 Dredged Sedi Soil-	100	17.47	Tons				
2 ENVT-ENVIRONMENTAL	100	17.47	Tons				
3 FUELT-FUEL SURCHAR	100	17.47	Tons				
4 WWMT-WASTE WATER M	100	17.47	Tons				

Total Tax
 Total Ticket

DRIVER'S SIGNATURE



Ridgeview RDF
 6207 Hempton Lake Road
 Whitelaw, WI, 54247
 Ph:

Reprint
 Ticket# 1216607

Customer Name CDACITYMANITOWOC CDA OF THE C Carrier VINTONCONSTR VINTON CONSTRUCTION
 Ticket Date 03/28/2023 Vehicle# 313 Volume
 Payment Type Credit Account Container
 Manual Ticket# Driver
 Hauling Ticket# Check#
 Route Billing # 0001432
 State Waste Code A-24-33 Gen EPA ID
 Manifest *
 Destination SOUTH
 PO
 Profile DSS136221WI (CONTAMINATED SOIL)
 Generator 136-CDAOFTHECITY CDA OF THE CITY OF MANITOWOC WISCONSIN

	Time	Scale	Operator	Inbound	Gross	63760 lb
In	03/28/2023 09:28:11	Scale1	ljohanek		Tare	31160 lb
Out	03/28/2023 09:43:15	Scale1	ljohanek		Net	32600 lb
					Tons	16.30

Comments

Hours of Operation: M-F 7:00-4:00 Saturday 7:00-12:00

Product	LD%	Qty	UOM	Rate	Tax	Amount	Origin
1 Dredged Sedi Soil-	100	16.30	Tons				
2 ENVT-ENVIRONMENTAL	100	16.30	Tons				
3 FUELT-FUEL SURCHAR	100	16.30	Tons				
4 WWMT-WASTE WATER M	100	16.30	Tons				

Total Tax
 Total Ticket

DRIVER'S SIGNATURE



Ridgeview RDF
 6207 Hempton Lake Road
 Whitelaw, WI, 54247
 Ph:

Reprint
 Ticket# 1216617

Customer Name CDACITYMANITOWOC CDA OF THE C Carrier VINTONCONSTR VINTON CONSTRUCTION
 Ticket Date 03/28/2023 Vehicle# 347 Volume
 Payment Type Credit Account Container
 Manual Ticket# Driver
 Hauling Ticket# Check#
 Route Billing # 0001432
 State Waste Code A-24-33 Gen EPA ID
 Manifest *
 Destination SOUTH
 PO
 Profile DSS136221WI (CONTAMINATED SOIL)
 Generator 136-CDAOFTHECITY CDA OF THE CITY OF MANITOWOC WISCONSIN

	Time	Scale	Operator	Inbound	Gross	65820 lb
In	03/28/2023 09:49:16	Scale1	ljohanek		Tare	30240 lb
Out	03/28/2023 10:02:13	Scale1	ljohanek		Net	35580 lb
					Tons	17.79

Comments

Hours of Operation: M-F 7:00-4:00 Saturday 7:00-12:00

Product	LD%	Qty	UOM	Rate	Tax	Amount	Origin
1 Dredged Sedi Soil-	100	17.79	Tons				
2 ENVT-ENVIRONMENTAL	100	17.79	Tons				
3 FUELT-FUEL SURCHAR	100	17.79	Tons				
4 WWMT-WASTE WATER M	100	17.79	Tons				

Total Tax
 Total Ticket

DRIVER'S SIGNATURE



Ridgeview RDF
 6207 Hempton Lake Road
 Whitelaw, WI, 54247
 Ph:

Reprint
 Ticket# 1216622

Customer Name CDACITYMANITOWOC CDA OF THE C Carrier VINTONCONSTR VINTON CONSTRUCTION
 Ticket Date 03/28/2023 Vehicle# 342 Volume
 Payment Type Credit Account Container
 Manual Ticket# Driver
 Hauling Ticket# Check#
 Route Billing # 0001432
 State Waste Code A-24-33 Gen EPA ID
 Manifest *
 Destination SOUTH
 PO
 Profile DSS136221WI (CONTAMINATED SOIL)
 Generator 136-CDAOFTHECITY CDA OF THE CITY OF MANITOWOC WISCONSIN

	Time	Scale	Operator	Inbound	Gross	64420 lb
In	03/28/2023 09:56:33	Scale1	ljohanek		Tare	30220 lb
Out	03/28/2023 10:12:00	Scale1	ljohanek		Net	34200 lb
					Tons	17.10

Comments

Hours of Operation: M-F 7:00-4:00 Saturday 7:00-12:00

Product	LD%	Qty	UOM	Rate	Tax	Amount	Origin
1 Dredged Sedi Soil-	100	17.10	Tons				
2 ENVT-ENVIRONMENTAL	100	17.10	Tons				
3 FUELT-FUEL SURCHAR	100	17.10	Tons				
4 WWMT-WASTE WATER M	100	17.10	Tons				

Total Tax
 Total Ticket

DRIVER'S SIGNATURE



Ridgeview RDF
 6207 Hempton Lake Road
 Whitelaw, WI, 54247
 Ph:

Reprint
 Ticket# 1216621

Customer Name CDACITYMANITOWOC CDA OF THE C Carrier VINTONCONSTR VINTON CONSTRUCTION
 Ticket Date 03/28/2023 Vehicle# 339 Volume
 Payment Type Credit Account Container
 Manual Ticket# Driver
 Hauling Ticket# Check#
 Route Billing # 0001432
 State Waste Code A-24-33 Gen EPA ID
 Manifest *
 Destination SOUTH
 PO
 Profile DSS136221WI (CONTAMINATED SOIL)
 Generator 136-CDAOFTHECITY CDA OF THE CITY OF MANITOWOC WISCONSIN

	Time	Scale	Operator	Inbound	Gross	74380 lb
In	03/28/2023 09:55:21	Scale1	ljohanek		Tare	30780 lb
Out	03/28/2023 10:17:09	Scale1	ljohanek		Net	43600 lb
					Tons	21.80

Comments

Hours of Operation: M-F 7:00-4:00 Saturday 7:00-12:00

Product	LD%	Qty	UOM	Rate	Tax	Amount	Origin
1 Dredged Sedi Soil-	100	21.80	Tons				
2 ENVT-ENVIRONMENTAL	100	21.80	Tons				
3 FUELT-FUEL SURCHAR	100	21.80	Tons				
4 WWMT-WASTE WATER M	100	21.80	Tons				

Total Tax
 Total Ticket

DRIVER'S SIGNATURE



Ridgeview RDF
 6207 Hempton Lake Road
 Whitelaw, WI, 54247
 Ph:

Reprint
 Ticket# 1216623

Customer Name CDACITYMANITOWOC CDA OF THE C Carrier VINTONCONSTR VINTON CONSTRUCTION
 Ticket Date 03/28/2023 Vehicle# 336 Volume
 Payment Type Credit Account Container
 Manual Ticket# Driver
 Hauling Ticket# Check#
 Route Billing # 0001432
 State Waste Code A-24-33 Gen EPA ID
 Manifest *
 Destination SOUTH
 PO
 Profile DSS136221WI (CONTAMINATED SOIL)
 Generator 136-CDAOFTHECITY CDA OF THE CITY OF MANITOWOC WISCONSIN

	Time	Scale	Operator	Inbound	Gross	66260 lb
In	03/28/2023 09:59:42	Scale1	ljohanek		Tare	29180 lb
Out	03/28/2023 10:20:07	Scale1	ljohanek		Net	37080 lb
					Tons	18.54

Comments

Hours of Operation: M-F 7:00-4:00 Saturday 7:00-12:00

Product	LD%	Qty	UOM	Rate	Tax	Amount	Origin
1 Dredged Sedi Soil-	100	18.54	Tons				
2 ENVT-ENVIRONMENTAL	100	18.54	Tons				
3 FUELT-FUEL SURCHAR	100	18.54	Tons				
4 WWMT-WASTE WATER M	100	18.54	Tons				

Total Tax
 Total Ticket

DRIVER'S SIGNATURE



Ridgeview RDF
 6207 Hempton Lake Road
 Whitelaw, WI, 54247
 Ph:

Reprint
 Ticket# 1216628

Customer Name CDACITYMANITOWOC CDA OF THE C Carrier VINTONCONSTR VINTON CONSTRUCTION
 Ticket Date 03/28/2023 Vehicle# 318 Volume
 Payment Type Credit Account Container
 Manual Ticket# Driver
 Hauling Ticket# Check#
 Route Billing # 0001432
 State Waste Code A-24-33 Gen EPA ID
 Manifest *
 Destination SOUTH
 PO
 Profile DSS136221WI (CONTAMINATED SOIL)
 Generator 136-CDAOFTHECITY CDA OF THE CITY OF MANITOWOC WISCONSIN

	Time	Scale	Operator	Inbound	Gross	65780 lb
In	03/28/2023 10:06:41	Scale1	ljohanek		Tare	27800 lb
Out	03/28/2023 10:23:01	Scale1	ljohanek		Net	37980 lb
					Tons	18.99

Comments

Hours of Operation: M-F 7:00-4:00 Saturday 7:00-12:00

Product	LD%	Qty	UOM	Rate	Tax	Amount	Origin
1 Dredged Sedi Soil-	100	18.99	Tons				
2 ENVT-ENVIRONMENTAL	100	18.99	Tons				
3 FUELT-FUEL SURCHAR	100	18.99	Tons				
4 WWMT-WASTE WATER M	100	18.99	Tons				

Total Tax
 Total Ticket

DRIVER'S SIGNATURE



Ridgeview RDF
 6207 Hempton Lake Road
 Whitelaw, WI, 54247
 Ph:

Reprint
 Ticket# 1216629

Customer Name CDACITYMANITOWOC CDA OF THE C Carrier VINTONCONSTR VINTON CONSTRUCTION
 Ticket Date 03/28/2023 Vehicle# 316 Volume
 Payment Type Credit Account Container
 Manual Ticket# Driver
 Hauling Ticket# Check#
 Route Billing # 0001432
 State Waste Code A-24-33 Gen EPA ID
 Manifest *
 Destination SOUTH
 PO
 Profile DSS136221WI (CONTAMINATED SOIL)
 Generator 136-CDAOFTHECITY CDA OF THE CITY OF MANITOWOC WISCONSIN

	Time	Scale	Operator	Inbound	Gross	67940 lb
In	03/28/2023 10:08:27	Scale1	ljohanek		Tare	27820 lb
Out	03/28/2023 10:23:33	Scale1	ljohanek		Net	40120 lb
					Tons	20.06

Comments

Hours of Operation: M-F 7:00-4:00 Saturday 7:00-12:00

Product	LD%	Qty	UOM	Rate	Tax	Amount	Origin
1 Dredged Sedi Soil-	100	20.06	Tons				
2 ENVT-ENVIRONMENTAL	100	20.06	Tons				
3 FUELT-FUEL SURCHAR	100	20.06	Tons				
4 WWMT-WASTE WATER M	100	20.06	Tons				

Total Tax
 Total Ticket

DRIVER'S SIGNATURE



Ridgeview RDF
 6207 Hempton Lake Road
 Whitelaw, WI, 54247
 Ph:

Reprint
 Ticket# 1216633

Customer Name CDACITYMANITOWOC CDA OF THE C Carrier VINTONCONSTR VINTON CONSTRUCTION
 Ticket Date 03/28/2023 Vehicle# 300 Volume
 Payment Type Credit Account Container
 Manual Ticket# Driver
 Hauling Ticket# Check#
 Route Billing # 0001432
 State Waste Code A-24-33 Gen EPA ID
 Manifest *
 Destination SOUTH
 PO
 Profile DSS136221WI (CONTAMINATED SOIL)
 Generator 136-CDAOFTHECITY CDA OF THE CITY OF MANITOWOC WISCONSIN

	Time	Scale	Operator	Inbound	Gross	67120 lb
In	03/28/2023 10:14:24	Scale1	ljohanek		Tare	30380 lb
Out	03/28/2023 10:29:31	Scale1	ljohanek		Net	36740 lb
					Tons	18.37

Comments

Hours of Operation: M-F 7:00-4:00 Saturday 7:00-12:00

Product	LD%	Qty	UOM	Rate	Tax	Amount	Origin
1 Dredged Sedi Soil-	100	18.37	Tons				
2 ENVT-ENVIRONMENTAL	100	18.37	Tons				
3 FUELT-FUEL SURCHAR	100	18.37	Tons				
4 WWMT-WASTE WATER M	100	18.37	Tons				

Total Tax
 Total Ticket

DRIVER'S SIGNATURE



Ridgeview RDF
 6207 Hempton Lake Road
 Whitelaw, WI, 54247
 Ph:

Reprint
 Ticket# 1216637

Customer Name CDACITYMANITOWOC CDA OF THE C Carrier VINTONCONSTR VINTON CONSTRUCTION
 Ticket Date 03/28/2023 Vehicle# 311 Volume
 Payment Type Credit Account Container
 Manual Ticket# Driver
 Hauling Ticket# Check#
 Route Billing # 0001432
 State Waste Code A-24-33 Gen EPA ID
 Manifest *
 Destination SOUTH
 PO
 Profile DSS136221WI (CONTAMINATED SOIL)
 Generator 136-CDAOFTHECITY CDA OF THE CITY OF MANITOWOC WISCONSIN

	Time	Scale	Operator	Inbound	Gross	67520 lb
In	03/28/2023 10:27:05	Scale1	ljohanek		Tare	31040 lb
Out	03/28/2023 10:38:19	Scale1	ljohanek		Net	36480 lb
					Tons	18.24

Comments

Hours of Operation: M-F 7:00-4:00 Saturday 7:00-12:00

Product	LD%	Qty	UOM	Rate	Tax	Amount	Origin
1 Dredged Sedi Soil-	100	18.24	Tons				
2 ENVT-ENVIRONMENTAL	100	18.24	Tons				
3 FUELT-FUEL SURCHAR	100	18.24	Tons				
4 WWMT-WASTE WATER M	100	18.24	Tons				

Total Tax
 Total Ticket

DRIVER'S SIGNATURE



Ridgeview RDF
 6207 Hempton Lake Road
 Whitelaw, WI, 54247
 Ph:

Reprint
 Ticket# 1216641

Customer Name CDACITYMANITOWOC CDA OF THE C Carrier VINTONCONSTR VINTON CONSTRUCTION
 Ticket Date 03/28/2023 Vehicle# 338 Volume
 Payment Type Credit Account Container
 Manual Ticket# Driver
 Hauling Ticket# Check#
 Route Billing # 0001432
 State Waste Code A-24-33 Gen EPA ID
 Manifest *
 Destination SOUTH
 PO
 Profile DSS136221WI (CONTAMINATED SOIL)
 Generator 136-CDAOFTHECITY CDA OF THE CITY OF MANITOWOC WISCONSIN

	Time	Scale	Operator	Inbound	Gross	69380 lb
In	03/28/2023 10:32:12	Scale1	ljohanek		Tare	31400 lb
Out	03/28/2023 10:45:07	Scale1	ljohanek		Net	37980 lb
					Tons	18.99

Comments

Hours of Operation: M-F 7:00-4:00 Saturday 7:00-12:00

Product	LD%	Qty	UOM	Rate	Tax	Amount	Origin
1 Dredged Sedi Soil-	100	18.99	Tons				
2 ENVT-ENVIRONMENTAL	100	18.99	Tons				
3 FUELT-FUEL SURCHAR	100	18.99	Tons				
4 WWMT-WASTE WATER M	100	18.99	Tons				

Total Tax
 Total Ticket

DRIVER'S SIGNATURE



Ridgeview RDF
 6207 Hempton Lake Road
 Whitelaw, WI, 54247
 Ph:

Reprint
 Ticket# 1216647

Customer Name CDACITYMANITOWOC CDA OF THE C Carrier VINTONCONSTR VINTON CONSTRUCTION
 Ticket Date 03/28/2023 Vehicle# 347 Volume
 Payment Type Credit Account Container
 Manual Ticket# Driver
 Hauling Ticket# Check#
 Route Billing # 0001432
 State Waste Code A-24-33 Gen EPA ID
 Manifest *
 Destination SOUTH
 PO
 Profile DSS136221WI (CONTAMINATED SOIL)
 Generator 136-CDAOFTHECITY CDA OF THE CITY OF MANITOWOC WISCONSIN

	Time	Scale	Operator	Inbound	Gross	70240 lb
In	03/28/2023 10:54:14	Scale1	ljohanek		Tare	30180 lb
Out	03/28/2023 11:06:31	Scale1	ljohanek		Net	40060 lb
					Tons	20.03

Comments

Hours of Operation: M-F 7:00-4:00 Saturday 7:00-12:00

Product	LD%	Qty	UOM	Rate	Tax	Amount	Origin
1 Dredged Sedi Soil-	100	20.03	Tons				
2 ENVT-ENVIRONMENTAL	100	20.03	Tons				
3 FUELT-FUEL SURCHAR	100	20.03	Tons				
4 WWMT-WASTE WATER M	100	20.03	Tons				

Total Tax
 Total Ticket

DRIVER'S SIGNATURE



Ridgeview RDF
 6207 Hempton Lake Road
 Whitelaw, WI, 54247
 Ph:

Reprint
 Ticket# 1216651

Customer Name CDACITYMANITOWOC CDA OF THE C Carrier VINTONCONSTR VINTON CONSTRUCTION
 Ticket Date 03/28/2023 Vehicle# 342 Volume
 Payment Type Credit Account Container
 Manual Ticket# Driver
 Hauling Ticket# Check#
 Route Billing # 0001432
 State Waste Code A-24-33 Gen EPA ID
 Manifest *
 Destination SOUTH
 PO
 Profile DSS136221WI (CONTAMINATED SOIL)
 Generator 136-CDAOFTHECITY CDA OF THE CITY OF MANITOWOC WISCONSIN

	Time	Scale	Operator	Inbound	Gross	64780 lb
In	03/28/2023 11:01:45	Scale1	ljohanek		Tare	30180 lb
Out	03/28/2023 11:15:50	Scale1	ljohanek		Net	34600 lb
					Tons	17.30

Comments

Hours of Operation: M-F 7:00-4:00 Saturday 7:00-12:00

Product	LD%	Qty	UOM	Rate	Tax	Amount	Origin
1 Dredged Sedi Soil-	100	17.30	Tons				
2 ENVT-ENVIRONMENTAL	100	17.30	Tons				
3 FUELT-FUEL SURCHAR	100	17.30	Tons				
4 WWMT-WASTE WATER M	100	17.30	Tons				

Total Tax
 Total Ticket

DRIVER'S SIGNATURE



Ridgeview RDF
 6207 Hempton Lake Road
 Whitelaw, WI, 54247
 Ph:

Reprint
 Ticket# 1216653

Customer Name CDACITYMANITOWOC CDA OF THE C Carrier VINTONCONSTR VINTON CONSTRUCTION
 Ticket Date 03/28/2023 Vehicle# 313 Volume
 Payment Type Credit Account Container
 Manual Ticket# Driver
 Hauling Ticket# Check#
 Route Billing # 0001432
 State Waste Code A-24-33 Gen EPA ID
 Manifest *
 Destination SOUTH
 PO
 Profile DSS136221WI (CONTAMINATED SOIL)
 Generator 136-CDAOFTHECITY CDA OF THE CITY OF MANITOWOC WISCONSIN

	Time	Scale	Operator	Inbound	Gross	66500 lb
In	03/28/2023 11:09:43	Scale1	ljohanek		Tare	31100 lb
Out	03/28/2023 11:22:10	Scale1	ljohanek		Net	35400 lb
					Tons	17.70

Comments

Hours of Operation: M-F 7:00-4:00 Saturday 7:00-12:00

Product	LD%	Qty	UOM	Rate	Tax	Amount	Origin
1 Dredged Sedi Soil-	100	17.70	Tons				
2 ENVT-ENVIRONMENTAL	100	17.70	Tons				
3 FUELT-FUEL SURCHAR	100	17.70	Tons				
4 WWMT-WASTE WATER M	100	17.70	Tons				

Total Tax
 Total Ticket

DRIVER'S SIGNATURE



Ridgeview RDF
 6207 Hempton Lake Road
 Whitelaw, WI, 54247
 Ph:

Reprint
 Ticket# 1216655

Customer Name CDACITYMANITOWOC CDA OF THE C Carrier VINTONCONSTR VINTON CONSTRUCTION
 Ticket Date 03/28/2023 Vehicle# 339 Volume
 Payment Type Credit Account Container
 Manual Ticket# Driver
 Hauling Ticket# Check#
 Route Billing # 0001432
 State Waste Code A-24-33 Gen EPA ID
 Manifest *
 Destination SOUTH
 PO
 Profile DSS136221WI (CONTAMINATED SOIL)
 Generator 136-CDAOFTHECITY CDA OF THE CITY OF MANITOWOC WISCONSIN

	Time	Scale	Operator	Inbound	Gross	74320 lb
In	03/28/2023 11:12:14	Scale1	ljohanek		Tare	30740 lb
Out	03/28/2023 11:29:40	Scale1	ljohanek		Net	43580 lb
					Tons	21.79

Comments

Hours of Operation: M-F 7:00-4:00 Saturday 7:00-12:00

Product	LD%	Qty	UOM	Rate	Tax	Amount	Origin
1 Dredged Sedi Soil-	100	21.79	Tons				
2 ENVT-ENVIRONMENTAL	100	21.79	Tons				
3 FUELT-FUEL SURCHAR	100	21.79	Tons				
4 WWMT-WASTE WATER M	100	21.79	Tons				

Total Tax
 Total Ticket

DRIVER'S SIGNATURE



Ridgeview RDF
 6207 Hempton Lake Road
 Whitelaw, WI, 54247
 Ph:

Reprint
 Ticket# 1216659

Customer Name CDACITYMANITOWOC CDA OF THE C Carrier VINTONCONSTR VINTON CONSTRUCTION
 Ticket Date 03/28/2023 Vehicle# 318 Volume
 Payment Type Credit Account Container
 Manual Ticket# Driver
 Hauling Ticket# Check#
 Route Billing # 0001432
 State Waste Code A-24-33 Gen EPA ID
 Manifest *
 Destination SOUTH
 PO
 Profile DSS136221WI (CONTAMINATED SOIL)
 Generator 136-CDAOFTHECITY CDA OF THE CITY OF MANITOWOC WISCONSIN

	Time	Scale	Operator	Inbound	Gross	62680 lb
In	03/28/2023 11:17:39	Scale1	ljohanek		Tare	27780 lb
Out	03/28/2023 11:31:16	Scale1	ljohanek		Net	34900 lb
					Tons	17.45

Comments

Hours of Operation: M-F 7:00-4:00 Saturday 7:00-12:00

Product	LD%	Qty	UOM	Rate	Tax	Amount	Origin
1 Dredged Sedi Soil-	100	17.45	Tons				
2 ENVT-ENVIRONMENTAL	100	17.45	Tons				
3 FUELT-FUEL SURCHAR	100	17.45	Tons				
4 WWMT-WASTE WATER M	100	17.45	Tons				

Total Tax
 Total Ticket

DRIVER'S SIGNATURE



Ridgeview RDF
 6207 Hempton Lake Road
 Whitelaw, WI, 54247
 Ph:

Reprint
 Ticket# 1216661

Customer Name CDACITYMANITOWOC CDA OF THE C Carrier VINTONCONSTR VINTON CONSTRUCTION
 Ticket Date 03/28/2023 Vehicle# 316 Volume
 Payment Type Credit Account Container
 Manual Ticket# Driver
 Hauling Ticket# Check#
 Route Billing # 0001432
 State Waste Code A-24-33 Gen EPA ID
 Manifest *
 Destination SOUTH
 PO
 Profile DSS136221WI (CONTAMINATED SOIL)
 Generator 136-CDAOFTHECITY CDA OF THE CITY OF MANITOWOC WISCONSIN

	Time	Scale	Operator	Inbound	Gross	61200 lb
In	03/28/2023 11:19:28	Scale1	ljohanek		Tare	27760 lb
Out	03/28/2023 11:32:57	Scale1	ljohanek		Net	33440 lb
					Tons	16.72

Comments

Hours of Operation: M-F 7:00-4:00 Saturday 7:00-12:00

Product	LD%	Qty	UOM	Rate	Tax	Amount	Origin
1 Dredged Sedi Soil-	100	16.72	Tons				
2 ENVT-ENVIRONMENTAL	100	16.72	Tons				
3 FUELT-FUEL SURCHAR	100	16.72	Tons				
4 WWMT-WASTE WATER M	100	16.72	Tons				

Total Tax
 Total Ticket

DRIVER'S SIGNATURE



Ridgeview RDF
 6207 Hempton Lake Road
 Whitelaw, WI, 54247
 Ph:

Reprint
 Ticket# 1216662

Customer Name CDACITYMANITOWOC CDA OF THE C Carrier VINTONCONSTR VINTON CONSTRUCTION
 Ticket Date 03/28/2023 Vehicle# 300 Volume
 Payment Type Credit Account Container
 Manual Ticket# Driver
 Hauling Ticket# Check#
 Route Billing # 0001432
 State Waste Code A-24-33 Gen EPA ID
 Manifest *
 Destination SOUTH
 PO
 Profile DSS136221WI (CONTAMINATED SOIL)
 Generator 136-CDAOFTHECITY CDA OF THE CITY OF MANITOWOC WISCONSIN

	Time	Scale	Operator	Inbound	Gross	68940 lb
In	03/28/2023 11:23:09	Scale1	ljohanek		Tare	30300 lb
Out	03/28/2023 11:34:19	Scale1	ljohanek		Net	38640 lb
					Tons	19.32

Comments

Hours of Operation: M-F 7:00-4:00 Saturday 7:00-12:00

Product	LD%	Qty	UOM	Rate	Tax	Amount	Origin
1 Dredged Sedi Soil-	100	19.32	Tons				
2 ENVT-ENVIRONMENTAL	100	19.32	Tons				
3 FUELT-FUEL SURCHAR	100	19.32	Tons				
4 WWMT-WASTE WATER M	100	19.32	Tons				

Total Tax
 Total Ticket

DRIVER'S SIGNATURE



Ridgeview RDF
 6207 Hempton Lake Road
 Whitelaw, WI, 54247
 Ph:

Reprint
 Ticket# 1216663

Customer Name CDACITYMANITOWOC CDA OF THE C Carrier VINTONCONSTR VINTON CONSTRUCTION
 Ticket Date 03/28/2023 Vehicle# 336 Volume
 Payment Type Credit Account Container
 Manual Ticket# Driver
 Hauling Ticket# Check#
 Route Billing # 0001432
 State Waste Code A-24-33 Gen EPA ID
 Manifest *
 Destination SOUTH
 PO
 Profile DSS136221WI (CONTAMINATED SOIL)
 Generator 136-CDAOFTHECITY CDA OF THE CITY OF MANITOWOC WISCONSIN

	Time	Scale	Operator	Inbound	Gross	70360 lb
In	03/28/2023 11:24:06	Scale1	ljohanek		Tare	29120 lb
Out	03/28/2023 11:35:58	Scale1	ljohanek		Net	41240 lb
					Tons	20.62

Comments

Hours of Operation: M-F 7:00-4:00 Saturday 7:00-12:00

Product	LD%	Qty	UOM	Rate	Tax	Amount	Origin
1 Dredged Sedi Soil-	100	20.62	Tons				
2 ENVT-ENVIRONMENTAL	100	20.62	Tons				
3 FUELT-FUEL SURCHAR	100	20.62	Tons				
4 WWMT-WASTE WATER M	100	20.62	Tons				

Total Tax
 Total Ticket

DRIVER'S SIGNATURE



Ridgeview RDF
 6207 Hempton Lake Road
 Whitelaw, WI, 54247
 Ph:

Reprint
 Ticket# 1216668

Customer Name CDACITYMANITOWOC CDA OF THE C Carrier VINTONCONSTR VINTON CONSTRUCTION
 Ticket Date 03/28/2023 Vehicle# 311 Volume
 Payment Type Credit Account Container
 Manual Ticket# Driver
 Hauling Ticket# Check#
 Route Billing # 0001432
 State Waste Code A-24-33 Gen EPA ID
 Manifest *
 Destination SOUTH
 PO
 Profile DSS136221WI (CONTAMINATED SOIL)
 Generator 136-CDAOFTHECITY CDA OF THE CITY OF MANITOWOC WISCONSIN

	Time	Scale	Operator	Inbound	Gross	69840 lb
In	03/28/2023 11:35:06	Scale1	ljohanek		Tare	31000 lb
Out	03/28/2023 11:47:03	Scale1	ljohanek		Net	38840 lb
					Tons	19.42

Comments

Hours of Operation: M-F 7:00-4:00 Saturday 7:00-12:00

Product	LD%	Qty	UOM	Rate	Tax	Amount	Origin
1 Dredged Sedi Soil-	100	19.42	Tons				
2 ENVT-ENVIRONMENTAL	100	19.42	Tons				
3 FUELT-FUEL SURCHAR	100	19.42	Tons				
4 WWMT-WASTE WATER M	100	19.42	Tons				

Total Tax
 Total Ticket

DRIVER'S SIGNATURE



Ridgeview RDF
 6207 Hempton Lake Road
 Whitelaw, WI, 54247
 Ph:

Reprint
 Ticket# 1216669

Customer Name CDACITYMANITOWOC CDA OF THE C Carrier VINTONCONSTR VINTON CONSTRUCTION
 Ticket Date 03/28/2023 Vehicle# 338 Volume
 Payment Type Credit Account Container
 Manual Ticket# Driver
 Hauling Ticket# Check#
 Route Billing # 0001432
 State Waste Code A-24-33 Gen EPA ID
 Manifest *
 Destination SOUTH
 PO
 Profile DSS136221WI (CONTAMINATED SOIL)
 Generator 136-CDAOFTHECITY CDA OF THE CITY OF MANITOWOC WISCONSIN

	Time	Scale	Operator	Inbound	Gross	67580 lb
In	03/28/2023 11:36:49	Scale1	ljohanek		Tare	31340 lb
Out	03/28/2023 11:49:06	Scale1	ljohanek		Net	36240 lb
					Tons	18.12

Comments

Hours of Operation: M-F 7:00-4:00 Saturday 7:00-12:00

Product	LD%	Qty	UOM	Rate	Tax	Amount	Origin
1 Dredged Sedi Soil-	100	18.12	Tons				
2 ENVT-ENVIRONMENTAL	100	18.12	Tons				
3 FUELT-FUEL SURCHAR	100	18.12	Tons				
4 WWMT-WASTE WATER M	100	18.12	Tons				

Total Tax
 Total Ticket

DRIVER'S SIGNATURE



Ridgeview RDF
 6207 Hempton Lake Road
 Whitelaw, WI, 54247
 Ph:

Reprint
 Ticket# 1216674

Customer Name CDACITYMANITOWOC CDA OF THE C Carrier VINTONCONSTR VINTON CONSTRUCTION
 Ticket Date 03/28/2023 Vehicle# 347 Volume
 Payment Type Credit Account Container
 Manual Ticket# Driver
 Hauling Ticket# Check#
 Route Billing # 0001432
 State Waste Code A-24-33 Gen EPA ID
 Manifest *
 Destination SOUTH
 PO
 Profile DSS136221WI (CONTAMINATED SOIL)
 Generator 136-CDAOFTHECITY CDA OF THE CITY OF MANITOWOC WISCONSIN

	Time	Scale	Operator	Inbound	Gross	69640 lb
In	03/28/2023 11:58:52	Scale1	ljohanek		Tare	30160 lb
Out	03/28/2023 12:15:52	Scale1	ljohanek		Net	39480 lb
					Tons	19.74

Comments

Hours of Operation: M-F 7:00-4:00 Saturday 7:00-12:00

Product	LD%	Qty	UOM	Rate	Tax	Amount	Origin
1 Dredged Sedi Soil-	100	19.74	Tons				
2 ENVT-ENVIRONMENTAL	100	19.74	Tons				
3 FUELT-FUEL SURCHAR	100	19.74	Tons				
4 WWMT-WASTE WATER M	100	19.74	Tons				

Total Tax
 Total Ticket

DRIVER'S SIGNATURE



Ridgeview RDF
 6207 Hempton Lake Road
 Whitelaw, WI, 54247
 Ph:

Reprint
 Ticket# 1216679

Customer Name CDACITYMANITOWOC CDA OF THE C Carrier VINTONCONSTR VINTON CONSTRUCTION
 Ticket Date 03/28/2023 Vehicle# 342 Volume
 Payment Type Credit Account Container
 Manual Ticket# Driver
 Hauling Ticket# Check#
 Route Billing # 0001432
 State Waste Code A-24-33 Gen EPA ID
 Manifest *
 Destination SOUTH
 PO
 Profile DSS136221WI (CONTAMINATED SOIL)
 Generator 136-CDAOFTHECITY CDA OF THE CITY OF MANITOWOC WISCONSIN

	Time	Scale	Operator	Inbound	Gross	68960 lb
In	03/28/2023 12:12:16	Scale1	ljohanek		Tare	30160 lb
Out	03/28/2023 12:29:18	Scale1	ljohanek		Net	38800 lb
					Tons	19.40

Comments

Hours of Operation: M-F 7:00-4:00 Saturday 7:00-12:00

Product	LD%	Qty	UOM	Rate	Tax	Amount	Origin
1 Dredged Sedi Soil-	100	19.40	Tons				
2 ENVT-ENVIRONMENTAL	100	19.40	Tons				
3 FUELT-FUEL SURCHAR	100	19.40	Tons				
4 WWMT-WASTE WATER M	100	19.40	Tons				

Total Tax
 Total Ticket

DRIVER'S SIGNATURE



Ridgeview RDF
 6207 Hempton Lake Road
 Whitelaw, WI, 54247
 Ph:

Reprint
 Ticket# 1216682

Customer Name CDACITYMANITOWOC CDA OF THE C Carrier VINTONCONSTR VINTON CONSTRUCTION
 Ticket Date 03/28/2023 Vehicle# 313 Volume
 Payment Type Credit Account Container
 Manual Ticket# Driver
 Hauling Ticket# Check#
 Route Billing # 0001432
 State Waste Code A-24-33 Gen EPA ID
 Manifest *
 Destination SOUTH
 PO
 Profile DSS136221WI (CONTAMINATED SOIL)
 Generator 136-CDAOFTHECITY CDA OF THE CITY OF MANITOWOC WISCONSIN

	Time	Scale	Operator	Inbound	Gross	
In	03/28/2023 12:17:29	Scale1	ljohanek		Tare	63760 lb
Out	03/28/2023 12:34:48	Scale1	ljohanek		Net	31080 lb
					Tons	32680 lb
						16.34

Comments

Hours of Operation: M-F 7:00-4:00 Saturday 7:00-12:00

Product	LD%	Qty	UOM	Rate	Tax	Amount	Origin
1 Dredged Sedi Soil-	100	16.34	Tons				
2 ENVT-ENVIRONMENTAL	100	16.34	Tons				
3 FUELT-FUEL SURCHAR	100	16.34	Tons				
4 WWMT-WASTE WATER M	100	16.34	Tons				

Total Tax
 Total Ticket

DRIVER'S SIGNATURE



Ridgeview RDF
 6207 Hempton Lake Road
 Whitelaw, WI, 54247
 Ph:

Reprint
 Ticket# 1216685

Customer Name CDACITYMANITOWOC CDA OF THE C Carrier VINTONCONSTR VINTON CONSTRUCTION
 Ticket Date 03/28/2023 Vehicle# 300 Volume
 Payment Type Credit Account Container
 Manual Ticket# Driver
 Hauling Ticket# Check#
 Route Billing # 0001432
 State Waste Code A-24-33 Gen EPA ID
 Manifest *
 Destination SOUTH
 PO
 Profile DSS136221WI (CONTAMINATED SOIL)
 Generator 136-CDAOFTHECITY CDA OF THE CITY OF MANITOWOC WISCONSIN

	Time	Scale	Operator	Inbound	Gross	63840 lb
In	03/28/2023 12:23:06	Scale1	ljohanek		Tare	30240 lb
Out	03/28/2023 12:37:16	Scale1	ljohanek		Net	33600 lb
					Tons	16.80

Comments

Hours of Operation: M-F 7:00-4:00 Saturday 7:00-12:00

Product	LD%	Qty	UOM	Rate	Tax	Amount	Origin
1 Dredged Sedi Soil-	100	16.80	Tons				
2 ENVT-ENVIRONMENTAL	100	16.80	Tons				
3 FUELT-FUEL SURCHAR	100	16.80	Tons				
4 WWMT-WASTE WATER M	100	16.80	Tons				

Total Tax
 Total Ticket

DRIVER'S SIGNATURE



Ridgeview RDF
 6207 Hempton Lake Road
 Whitelaw, WI, 54247
 Ph:

Reprint
 Ticket# 1216686

Customer Name CDACITYMANITOWOC CDA OF THE C Carrier VINTONCONSTR VINTON CONSTRUCTION
 Ticket Date 03/28/2023 Vehicle# 339 Volume
 Payment Type Credit Account Container
 Manual Ticket# Driver
 Hauling Ticket# Check#
 Route Billing # 0001432
 State Waste Code A-24-33 Gen EPA ID
 Manifest *
 Destination SOUTH
 PO
 Profile DSS136221WI (CONTAMINATED SOIL)
 Generator 136-CDAOFTHECITY CDA OF THE CITY OF MANITOWOC WISCONSIN

	Time	Scale	Operator	Inbound	Gross	62400 lb
In	03/28/2023 12:24:02	Scale1	ljohanek		Tare	30700 lb
Out	03/28/2023 12:39:18	Scale1	ljohanek		Net	31700 lb
					Tons	15.85

Comments

Hours of Operation: M-F 7:00-4:00 Saturday 7:00-12:00

Product	LD%	Qty	UOM	Rate	Tax	Amount	Origin
1 Dredged Sedi Soil-	100	15.85	Tons				
2 ENVT-ENVIRONMENTAL	100	15.85	Tons				
3 FUELT-FUEL SURCHAR	100	15.85	Tons				
4 WWMT-WASTE WATER M	100	15.85	Tons				

Total Tax
 Total Ticket

DRIVER'S SIGNATURE



Ridgeview RDF
 6207 Hempton Lake Road
 Whitelaw, WI, 54247
 Ph:

Reprint
 Ticket# 1216688

Customer Name CDACITYMANITOWOC CDA OF THE C Carrier VINTONCONSTR VINTON CONSTRUCTION
 Ticket Date 03/28/2023 Vehicle# 318 Volume
 Payment Type Credit Account Container
 Manual Ticket# Driver
 Hauling Ticket# Check#
 Route Billing # 0001432
 State Waste Code A-24-33 Gen EPA ID
 Manifest *
 Destination SOUTH
 PO
 Profile DSS136221WI (CONTAMINATED SOIL)
 Generator 136-CDAOFTHECITY CDA OF THE CITY OF MANITOWOC WISCONSIN

	Time	Scale	Operator	Inbound	Gross	
In	03/28/2023 12:28:24	Scale1	ljohanek		Tare	66420 lb
Out	03/28/2023 12:41:00	Scale1	ljohanek		Net	27700 lb
					Tons	38720 lb
						19.36

Comments

Hours of Operation: M-F 7:00-4:00 Saturday 7:00-12:00

Product	LD%	Qty	UOM	Rate	Tax	Amount	Origin
1 Dredged Sedi Soil-	100	19.36	Tons				
2 ENVT-ENVIRONMENTAL	100	19.36	Tons				
3 FUELT-FUEL SURCHAR	100	19.36	Tons				
4 WWMT-WASTE WATER M	100	19.36	Tons				

Total Tax
 Total Ticket

DRIVER'S SIGNATURE



Ridgeview RDF
 6207 Hempton Lake Road
 Whitelaw, WI, 54247
 Ph:

Reprint
 Ticket# 1216689

Customer Name CDACITYMANITOWOC CDA OF THE C Carrier VINTONCONSTR VINTON CONSTRUCTION
 Ticket Date 03/28/2023 Vehicle# 316 Volume
 Payment Type Credit Account Container
 Manual Ticket# Driver
 Hauling Ticket# Check#
 Route Billing # 0001432
 State Waste Code A-24-33 Gen EPA ID
 Manifest *
 Destination SOUTH
 PO
 Profile DSS136221WI (CONTAMINATED SOIL)
 Generator 136-CDAOFTHECITY CDA OF THE CITY OF MANITOWOC WISCONSIN

	Time	Scale	Operator	Inbound	Gross	62740 lb
In	03/28/2023 12:31:02	Scale1	ljohanek		Tare	27800 lb
Out	03/28/2023 12:41:55	Scale1	ljohanek		Net	34940 lb
					Tons	17.47

Comments

Hours of Operation: M-F 7:00-4:00 Saturday 7:00-12:00

Product	LD%	Qty	UOM	Rate	Tax	Amount	Origin
1 Dredged Sedi Soil-	100	17.47	Tons				
2 ENVT-ENVIRONMENTAL	100	17.47	Tons				
3 FUELT-FUEL SURCHAR	100	17.47	Tons				
4 WWMT-WASTE WATER M	100	17.47	Tons				

Total Tax
 Total Ticket

DRIVER'S SIGNATURE



Ridgeview RDF
 6207 Hempton Lake Road
 Whitelaw, WI, 54247
 Ph:

Reprint
 Ticket# 1216690

Customer Name CDACITYMANITOWOC CDA OF THE C Carrier VINTONCONSTR VINTON CONSTRUCTION
 Ticket Date 03/28/2023 Vehicle# 336 Volume
 Payment Type Credit Account Container
 Manual Ticket# Driver
 Hauling Ticket# Check#
 Route Billing # 0001432
 State Waste Code A-24-33 Gen EPA ID
 Manifest *
 Destination SOUTH
 PO
 Profile DSS136221WI (CONTAMINATED SOIL)
 Generator 136-CDAOFTHECITY CDA OF THE CITY OF MANITOWOC WISCONSIN

	Time	Scale	Operator	Inbound	Gross	60400 lb
In	03/28/2023 12:32:58	Scale1	ljohanek		Tare	29060 lb
Out	03/28/2023 12:43:13	Scale1	ljohanek		Net	31340 lb
					Tons	15.67

Comments

Hours of Operation: M-F 7:00-4:00 Saturday 7:00-12:00

Product	LD%	Qty	UOM	Rate	Tax	Amount	Origin
1 Dredged Sedi Soil-	100	15.67	Tons				
2 ENVT-ENVIRONMENTAL	100	15.67	Tons				
3 FUELT-FUEL SURCHAR	100	15.67	Tons				
4 WWMT-WASTE WATER M	100	15.67	Tons				

Total Tax
 Total Ticket

DRIVER'S SIGNATURE



Ridgeview RDF
 6207 Hempton Lake Road
 Whitelaw, WI, 54247
 Ph:

Reprint
 Ticket# 1216695

Customer Name CDACITYMANITOWOC CDA OF THE C Carrier VINTONCONSTR VINTON CONSTRUCTION
 Ticket Date 03/28/2023 Vehicle# 311 Volume
 Payment Type Credit Account Container
 Manual Ticket# Driver
 Hauling Ticket# Check#
 Route Billing # 0001432
 State Waste Code A-24-33 Gen EPA ID
 Manifest *
 Destination SOUTH
 PO
 Profile DSS136221WI (CONTAMINATED SOIL)
 Generator 136-CDAOFTHECITY CDA OF THE CITY OF MANITOWOC WISCONSIN

	Time	Scale	Operator	Inbound	Gross	66400 lb
In	03/28/2023 12:44:52	Scale1	ljohanek		Tare	31000 lb
Out	03/28/2023 12:55:07	Scale1	ljohanek		Net	35400 lb
					Tons	17.70

Comments

Hours of Operation: M-F 7:00-4:00 Saturday 7:00-12:00

Product	LD%	Qty	UOM	Rate	Tax	Amount	Origin
1 Dredged Sedi Soil-	100	17.70	Tons				
2 ENVT-ENVIRONMENTAL	100	17.70	Tons				
3 FUELT-FUEL SURCHAR	100	17.70	Tons				
4 WWMT-WASTE WATER M	100	17.70	Tons				

Total Tax
 Total Ticket

DRIVER'S SIGNATURE



Ridgeview RDF
 6207 Hempton Lake Road
 Whitelaw, WI, 54247
 Ph:

Reprint
 Ticket# 1216704

Customer Name CDACITYMANITOWOC CDA OF THE C Carrier VINTONCONSTR VINTON CONSTRUCTION
 Ticket Date 03/28/2023 Vehicle# 347 Volume
 Payment Type Credit Account Container
 Manual Ticket# Driver
 Hauling Ticket# Check#
 Route Billing # 0001432
 State Waste Code A-24-33 Gen EPA ID
 Manifest *
 Destination SOUTH
 PO
 Profile DSS136221WI (CONTAMINATED SOIL)
 Generator 136-CDAOFTHECITY CDA OF THE CITY OF MANITOWOC WISCONSIN

	Time	Scale	Operator	Inbound	Gross	72360 lb
In	03/28/2023 13:10:33	Scale1	ljohanek		Tare	30100 lb
Out	03/28/2023 13:26:47	Scale1	ljohanek		Net	42260 lb
					Tons	21.13

Comments

Hours of Operation: M-F 7:00-4:00 Saturday 7:00-12:00

Product	LD%	Qty	UOM	Rate	Tax	Amount	Origin
1 Dredged Sedi Soil-	100	21.13	Tons				
2 ENVT-ENVIRONMENTAL	100	21.13	Tons				
3 FUELT-FUEL SURCHAR	100	21.13	Tons				
4 WWMT-WASTE WATER M	100	21.13	Tons				

Total Tax
 Total Ticket

DRIVER'S SIGNATURE



Ridgeview RDF
 6207 Hempton Lake Road
 Whitelaw, WI, 54247
 Ph:

Reprint
 Ticket# 1216705

Customer Name CDACITYMANITOWOC CDA OF THE C Carrier VINTONCONSTR VINTON CONSTRUCTION
 Ticket Date 03/28/2023 Vehicle# 338 Volume
 Payment Type Credit Account Container
 Manual Ticket# Driver
 Hauling Ticket# Check#
 Route Billing # 0001432
 State Waste Code A-24-33 Gen EPA ID
 Manifest *
 Destination SOUTH
 PO
 Profile DSS136221WI (CONTAMINATED SOIL)
 Generator 136-CDAOFTHECITY CDA OF THE CITY OF MANITOWOC WISCONSIN

	Time	Scale	Operator	Inbound	Gross	65400 lb
In	03/28/2023 13:12:28	Scale1	ljohanek		Tare	31320 lb
Out	03/28/2023 13:27:25	Scale1	ljohanek		Net	34080 lb
					Tons	17.04

Comments

Hours of Operation: M-F 7:00-4:00 Saturday 7:00-12:00

Product	LD%	Qty	UOM	Rate	Tax	Amount	Origin
1 Dredged Sedi Soil-	100	17.04	Tons				
2 ENVT-ENVIRONMENTAL	100	17.04	Tons				
3 FUELT-FUEL SURCHAR	100	17.04	Tons				
4 WWMT-WASTE WATER M	100	17.04	Tons				

Total Tax
 Total Ticket

DRIVER'S SIGNATURE



Ridgeview RDF
 6207 Hempton Lake Road
 Whitelaw, WI, 54247
 Ph:

Reprint
 Ticket# 1216711

Customer Name CDACITYMANITOWOC CDA OF THE C Carrier VINTONCONSTR VINTON CONSTRUCTION
 Ticket Date 03/28/2023 Vehicle# 300 Volume
 Payment Type Credit Account Container
 Manual Ticket# Driver
 Hauling Ticket# Check#
 Route Billing # 0001432
 State Waste Code A-24-33 Gen EPA ID
 Manifest *
 Destination SOUTH
 PO
 Profile DSS136221WI (CONTAMINATED SOIL)
 Generator 136-CDAOFTHECITY CDA OF THE CITY OF MANITOWOC WISCONSIN

	Time	Scale	Operator	Inbound	Gross	68140 lb
In	03/28/2023 13:28:16	Scale1	ljohanek		Tare	30180 lb
Out	03/28/2023 13:38:41	Scale1	ljohanek		Net	37960 lb
					Tons	18.98

Comments

Hours of Operation: M-F 7:00-4:00 Saturday 7:00-12:00

Product	LD%	Qty	UOM	Rate	Tax	Amount	Origin
1 Dredged Sedi Soil-	100	18.98	Tons				
2 ENVT-ENVIRONMENTAL	100	18.98	Tons				
3 FUELT-FUEL SURCHAR	100	18.98	Tons				
4 WWMT-WASTE WATER M	100	18.98	Tons				

Total Tax
 Total Ticket

DRIVER'S SIGNATURE



Ridgeview RDF
 6207 Hempton Lake Road
 Whitelaw, WI, 54247
 Ph:

Reprint
 Ticket# 1216712

Customer Name CDACITYMANITOWOC CDA OF THE C Carrier VINTONCONSTR VINTON CONSTRUCTION
 Ticket Date 03/28/2023 Vehicle# 313 Volume
 Payment Type Credit Account Container
 Manual Ticket# Driver
 Hauling Ticket# Check#
 Route Billing # 0001432
 State Waste Code A-24-33 Gen EPA ID
 Manifest *
 Destination SOUTH
 PO
 Profile DSS136221WI (CONTAMINATED SOIL)
 Generator 136-CDAOFTHECITY CDA OF THE CITY OF MANITOWOC WISCONSIN

	Time	Scale	Operator	Inbound	Gross	67740 lb
In	03/28/2023 13:30:19	Scale1	ljohanek		Tare	31000 lb
Out	03/28/2023 13:41:28	Scale1	ljohanek		Net	36740 lb
					Tons	18.37

Comments

Hours of Operation: M-F 7:00-4:00 Saturday 7:00-12:00

Product	LD%	Qty	UOM	Rate	Tax	Amount	Origin
1 Dredged Sedi Soil-	100	18.37	Tons				
2 ENVT-ENVIRONMENTAL	100	18.37	Tons				
3 FUELT-FUEL SURCHAR	100	18.37	Tons				
4 WWMT-WASTE WATER M	100	18.37	Tons				

Total Tax
 Total Ticket

DRIVER'S SIGNATURE



Ridgeview RDF
 6207 Hempton Lake Road
 Whitelaw, WI, 54247
 Ph:

Reprint
 Ticket# 1216716

Customer Name CDACITYMANITOWOC CDA OF THE C Carrier VINTONCONSTR VINTON CONSTRUCTION
 Ticket Date 03/28/2023 Vehicle# 339 Volume
 Payment Type Credit Account Container
 Manual Ticket# Driver
 Hauling Ticket# Check#
 Route Billing # 0001432
 State Waste Code A-24-33 Gen EPA ID
 Manifest *
 Destination SOUTH
 PO
 Profile DSS136221WI (CONTAMINATED SOIL)
 Generator 136-CDAOFTHECITY CDA OF THE CITY OF MANITOWOC WISCONSIN

	Time	Scale	Operator	Inbound	Gross	65940 lb
In	03/28/2023 13:33:03	Scale1	ljohanek		Tare	30580 lb
Out	03/28/2023 13:44:03	Scale1	ljohanek		Net	35360 lb
					Tons	17.68

Comments

Hours of Operation: M-F 7:00-4:00 Saturday 7:00-12:00

Product	LD%	Qty	UOM	Rate	Tax	Amount	Origin
1 Dredged Sedi Soil-	100	17.68	Tons				
2 ENVT-ENVIRONMENTAL	100	17.68	Tons				
3 FUELT-FUEL SURCHAR	100	17.68	Tons				
4 WWMT-WASTE WATER M	100	17.68	Tons				

Total Tax
 Total Ticket

DRIVER'S SIGNATURE



Ridgeview RDF
 6207 Hempton Lake Road
 Whitelaw, WI, 54247
 Ph:

Reprint
 Ticket# 1216717

Customer Name CDACITYMANITOWOC CDA OF THE C Carrier VINTONCONSTR VINTON CONSTRUCTION
 Ticket Date 03/28/2023 Vehicle# 318 Volume
 Payment Type Credit Account Container
 Manual Ticket# Driver
 Hauling Ticket# Check#
 Route Billing # 0001432
 State Waste Code A-24-33 Gen EPA ID
 Manifest *
 Destination SOUTH
 PO
 Profile DSS136221WI (CONTAMINATED SOIL)
 Generator 136-CDAOFTHECITY CDA OF THE CITY OF MANITOWOC WISCONSIN

	Time	Scale	Operator	Inbound	Gross	60500 lb
In	03/28/2023 13:34:57	Scale1	ljohanek		Tare	27660 lb
Out	03/28/2023 13:44:59	Scale1	ljohanek		Net	32840 lb
					Tons	16.42

Comments

Hours of Operation: M-F 7:00-4:00 Saturday 7:00-12:00

Product	LD%	Qty	UOM	Rate	Tax	Amount	Origin
1 Dredged Sedi Soil-	100	16.42	Tons				
2 ENVT-ENVIRONMENTAL	100	16.42	Tons				
3 FUELT-FUEL SURCHAR	100	16.42	Tons				
4 WWMT-WASTE WATER M	100	16.42	Tons				

Total Tax
 Total Ticket

DRIVER'S SIGNATURE



Ridgeview RDF
 6207 Hempton Lake Road
 Whitelaw, WI, 54247
 Ph:

Reprint
 Ticket# 1216718

Customer Name CDACITYMANITOWOC CDA OF THE C Carrier VINTONCONSTR VINTON CONSTRUCTION
 Ticket Date 03/28/2023 Vehicle# 316 Volume
 Payment Type Credit Account Container
 Manual Ticket# Driver
 Hauling Ticket# Check#
 Route Billing # 0001432
 State Waste Code A-24-33 Gen EPA ID
 Manifest *
 Destination SOUTH
 PO
 Profile DSS136221WI (CONTAMINATED SOIL)
 Generator 136-CDAOFTHECITY CDA OF THE CITY OF MANITOWOC WISCONSIN

	Time	Scale	Operator	Inbound	Gross	64060 lb
In	03/28/2023 13:36:31	Scale1	ljohanek		Tare	27660 lb
Out	03/28/2023 13:46:50	Scale1	ljohanek		Net	36400 lb
					Tons	18.20

Comments

Hours of Operation: M-F 7:00-4:00 Saturday 7:00-12:00

Product	LD%	Qty	UOM	Rate	Tax	Amount	Origin
1 Dredged Sedi Soil-	100	18.20	Tons				
2 ENVT-ENVIRONMENTAL	100	18.20	Tons				
3 FUELT-FUEL SURCHAR	100	18.20	Tons				
4 WWMT-WASTE WATER M	100	18.20	Tons				

Total Tax
 Total Ticket

DRIVER'S SIGNATURE



Ridgeview RDF
 6207 Hempton Lake Road
 Whitelaw, WI, 54247
 Ph:

Reprint
 Ticket# 1216719

Customer Name CDACITYMANITOWOC CDA OF THE C Carrier VINTONCONSTR VINTON CONSTRUCTION
 Ticket Date 03/28/2023 Vehicle# 336 Volume
 Payment Type Credit Account Container
 Manual Ticket# Driver
 Hauling Ticket# Check#
 Route Billing # 0001432
 State Waste Code A-24-33 Gen EPA ID
 Manifest *
 Destination SOUTH
 PO
 Profile DSS136221WI (CONTAMINATED SOIL)
 Generator 136-CDAOFTHECITY CDA OF THE CITY OF MANITOWOC WISCONSIN

	Time	Scale	Operator	Inbound	Gross	71380 lb
In	03/28/2023 13:40:51	Scale1	ljohanek		Tare	29020 lb
Out	03/28/2023 13:49:52	Scale1	ljohanek		Net	42360 lb
					Tons	21.18

Comments

Hours of Operation: M-F 7:00-4:00 Saturday 7:00-12:00

Product	LD%	Qty	UOM	Rate	Tax	Amount	Origin
1 Dredged Sedi Soil-	100	21.18	Tons				
2 ENVT-ENVIRONMENTAL	100	21.18	Tons				
3 FUELT-FUEL SURCHAR	100	21.18	Tons				
4 WWMT-WASTE WATER M	100	21.18	Tons				

Total Tax
 Total Ticket

DRIVER'S SIGNATURE



Ridgeview RDF
 6207 Hempton Lake Road
 Whitelaw, WI, 54247
 Ph:

Reprint
 Ticket# 1216720

Customer Name CDACITYMANITOWOC CDA OF THE C Carrier VINTONCONSTR VINTON CONSTRUCTION
 Ticket Date 03/28/2023 Vehicle# 342 Volume
 Payment Type Credit Account Container
 Manual Ticket# Driver
 Hauling Ticket# Check#
 Route Billing # 0001432
 State Waste Code A-24-33 Gen EPA ID
 Manifest *
 Destination SOUTH
 PO
 Profile DSS136221WI (CONTAMINATED SOIL)
 Generator 136-CDAOFTHECITY CDA OF THE CITY OF MANITOWOC WISCONSIN

	Time	Scale	Operator	Inbound	Gross	66440 lb
In	03/28/2023 13:43:04	Scale1	ljohanek		Tare	30100 lb
Out	03/28/2023 13:55:11	Scale1	ljohanek		Net	36340 lb
					Tons	18.17

Comments

Hours of Operation: M-F 7:00-4:00 Saturday 7:00-12:00

Product	LD%	Qty	UOM	Rate	Tax	Amount	Origin
1 Dredged Sedi Soil-	100	18.17	Tons				
2 ENVT-ENVIRONMENTAL	100	18.17	Tons				
3 FUELT-FUEL SURCHAR	100	18.17	Tons				
4 WWMT-WASTE WATER M	100	18.17	Tons				

Total Tax
 Total Ticket

DRIVER'S SIGNATURE



Ridgeview RDF
 6207 Hempton Lake Road
 Whitelaw, WI, 54247
 Ph:

Reprint
 Ticket# 1216724

Customer Name CDACITYMANITOWOC CDA OF THE C Carrier VINTONCONSTR VINTON CONSTRUCTION
 Ticket Date 03/28/2023 Vehicle# 311 Volume
 Payment Type Credit Account Container
 Manual Ticket# Driver
 Hauling Ticket# Check#
 Route Billing # 0001432
 State Waste Code A-24-33 Gen EPA ID
 Manifest *
 Destination SOUTH
 PO
 Profile DSS136221WI (CONTAMINATED SOIL)
 Generator 136-CDAOFTHECITY CDA OF THE CITY OF MANITOWOC WISCONSIN

	Time	Scale	Operator	Inbound	Gross	
In	03/28/2023 13:54:10	Scale1	ljohanek		Tare	66600 lb 30960 lb
Out	03/28/2023 14:08:31	Scale1	ljohanek		Net	35640 lb
					Tons	17.82

Comments

Hours of Operation: M-F 7:00-4:00 Saturday 7:00-12:00

Product	LD%	Qty	UOM	Rate	Tax	Amount	Origin
1 Dredged Sedi Soil-	100	17.82	Tons				
2 ENVT-ENVIRONMENTAL	100	17.82	Tons				
3 FUELT-FUEL SURCHAR	100	17.82	Tons				
4 WWMT-WASTE WATER M	100	17.82	Tons				

Total Tax
 Total Ticket

DRIVER'S SIGNATURE



Ridgeview RDF
 6207 Hempton Lake Road
 Whitelaw, WI, 54247
 Ph:

Reprint
 Ticket# 1216737

Customer Name CDACITYMANITOWOC CDA OF THE C Carrier VINTONCONSTR VINTON CONSTRUCTION
 Ticket Date 03/28/2023 Vehicle# 347 Volume
 Payment Type Credit Account Container
 Manual Ticket# Driver
 Hauling Ticket# Check#
 Route Billing # 0001432
 State Waste Code A-24-33 Gen EPA ID
 Manifest *
 Destination SOUTH
 PO
 Profile DSS136221WI (CONTAMINATED SOIL)
 Generator 136-CDAOFTHECITY CDA OF THE CITY OF MANITOWOC WISCONSIN

	Time	Scale	Operator	Inbound	Gross	66840 lb
In	03/28/2023 14:20:55	Scale1	ljohanek		Tare	30060 lb
Out	03/28/2023 14:40:30	Scale1	ljohanek		Net	36780 lb
					Tons	18.39

Comments

Hours of Operation: M-F 7:00-4:00 Saturday 7:00-12:00

Product	LD%	Qty	UOM	Rate	Tax	Amount	Origin
1 Dredged Sedi Soil-	100	18.39	Tons				
2 ENVT-ENVIRONMENTAL	100	18.39	Tons				
3 FUELT-FUEL SURCHAR	100	18.39	Tons				
4 WWMT-WASTE WATER M	100	18.39	Tons				

Total Tax
 Total Ticket

DRIVER'S SIGNATURE



Ridgeview RDF
 6207 Hempton Lake Road
 Whitelaw, WI, 54247
 Ph:

Reprint
 Ticket# 1216740

Customer Name CDACITYMANITOWOC CDA OF THE C Carrier VINTONCONSTR VINTON CONSTRUCTION
 Ticket Date 03/28/2023 Vehicle# 338 Volume
 Payment Type Credit Account Container
 Manual Ticket# Driver
 Hauling Ticket# Check#
 Route Billing # 0001432
 State Waste Code A-24-33 Gen EPA ID
 Manifest *
 Destination SOUTH
 PO
 Profile DSS136221WI (CONTAMINATED SOIL)
 Generator 136-CDAOFTHECITY CDA OF THE CITY OF MANITOWOC WISCONSIN

	Time	Scale	Operator	Inbound	Gross	67480 lb
In	03/28/2023 14:25:30	Scale1	ljohanek		Tare	31300 lb
Out	03/28/2023 14:43:37	Scale1	ljohanek		Net	36180 lb
					Tons	18.09

Comments

Hours of Operation: M-F 7:00-4:00 Saturday 7:00-12:00

Product	LD%	Qty	UOM	Rate	Tax	Amount	Origin
1 Dredged Sedi Soil-	100	18.09	Tons				
2 ENVT-ENVIRONMENTAL	100	18.09	Tons				
3 FUELT-FUEL SURCHAR	100	18.09	Tons				
4 WWMT-WASTE WATER M	100	18.09	Tons				

Total Tax
 Total Ticket

DRIVER'S SIGNATURE



Ridgeview RDF
 6207 Hempton Lake Road
 Whitelaw, WI, 54247
 Ph:

Reprint
 Ticket# 1216746

Customer Name CDACITYMANITOWOC CDA OF THE C Carrier VINTONCONSTR VINTON CONSTRUCTION
 Ticket Date 03/28/2023 Vehicle# 300 Volume
 Payment Type Credit Account Container
 Manual Ticket# Driver
 Hauling Ticket# Check#
 Route Billing # 0001432
 State Waste Code A-24-33 Gen EPA ID
 Manifest *
 Destination SOUTH
 PO
 Profile DSS136221WI (CONTAMINATED SOIL)
 Generator 136-CDAOFTHECITY CDA OF THE CITY OF MANITOWOC WISCONSIN

	Time	Scale	Operator	Inbound	Gross	76140 lb
In	03/28/2023 14:34:50	Scale1	ljohanek		Tare	30140 lb
Out	03/28/2023 14:46:46	Scale1	ljohanek		Net	46000 lb
					Tons	23.00

Comments

Hours of Operation: M-F 7:00-4:00 Saturday 7:00-12:00

Product	LD%	Qty	UOM	Rate	Tax	Amount	Origin
1 Dredged Sedi Soil-	100	23.00	Tons				
2 ENVT-ENVIRONMENTAL	100	23.00	Tons				
3 FUELT-FUEL SURCHAR	100	23.00	Tons				
4 WWMT-WASTE WATER M	100	23.00	Tons				

Total Tax
 Total Ticket

DRIVER'S SIGNATURE



Ridgeview RDF
 6207 Hempton Lake Road
 Whitelaw, WI, 54247
 Ph:

Reprint
 Ticket# 1216749

Customer Name CDACITYMANITOWOC CDA OF THE C Carrier VINTONCONSTR VINTON CONSTRUCTION
 Ticket Date 03/28/2023 Vehicle# 313 Volume
 Payment Type Credit Account Container
 Manual Ticket# Driver
 Hauling Ticket# Check#
 Route Billing # 0001432
 State Waste Code A-24-33 Gen EPA ID
 Manifest *
 Destination SOUTH
 PO
 Profile DSS136221WI (CONTAMINATED SOIL)
 Generator 136-CDAOFTHECITY CDA OF THE CITY OF MANITOWOC WISCONSIN

	Time	Scale	Operator	Inbound	Gross	67180 lb
In	03/28/2023 14:38:05	Scale1	ljohanek		Tare	30980 lb
Out	03/28/2023 14:52:19	Scale1	ljohanek		Net	36200 lb
					Tons	18.10

Comments

Hours of Operation: M-F 7:00-4:00 Saturday 7:00-12:00

Product	LD%	Qty	UOM	Rate	Tax	Amount	Origin
1 Dredged Sedi Soil-	100	18.10	Tons				
2 ENVT-ENVIRONMENTAL	100	18.10	Tons				
3 FUELT-FUEL SURCHAR	100	18.10	Tons				
4 WWMT-WASTE WATER M	100	18.10	Tons				

Total Tax
 Total Ticket

DRIVER'S SIGNATURE



Ridgeview RDF
 6207 Hempton Lake Road
 Whitelaw, WI, 54247
 Ph:

Reprint
 Ticket# 1216750

Customer Name CDACITYMANITOWOC CDA OF THE C Carrier VINTONCONSTR VINTON CONSTRUCTION
 Ticket Date 03/28/2023 Vehicle# 339 Volume
 Payment Type Credit Account Container
 Manual Ticket# Driver
 Hauling Ticket# Check#
 Route Billing # 0001432
 State Waste Code A-24-33 Gen EPA ID
 Manifest *
 Destination SOUTH
 PO
 Profile DSS136221WI (CONTAMINATED SOIL)
 Generator 136-CDAOFTHECITY CDA OF THE CITY OF MANITOWOC WISCONSIN

	Time	Scale	Operator	Inbound	Gross	71660 lb
In	03/28/2023 14:38:49	Scale1	ljohanek		Tare	30520 lb
Out	03/28/2023 14:52:58	Scale1	ljohanek		Net	41140 lb
					Tons	20.57

Comments

Hours of Operation: M-F 7:00-4:00 Saturday 7:00-12:00

Product	LD%	Qty	UOM	Rate	Tax	Amount	Origin
1 Dredged Sedi Soil-	100	20.57	Tons				
2 ENVT-ENVIRONMENTAL	100	20.57	Tons				
3 FUELT-FUEL SURCHAR	100	20.57	Tons				
4 WWMT-WASTE WATER M	100	20.57	Tons				

Total Tax
 Total Ticket

DRIVER'S SIGNATURE



Ridgeview RDF
 6207 Hempton Lake Road
 Whitelaw, WI, 54247
 Ph:

Reprint
 Ticket# 1216756

Customer Name CDACITYMANITOWOC CDA OF THE C Carrier VINTONCONSTR VINTON CONSTRUCTION
 Ticket Date 03/28/2023 Vehicle# 336 Volume
 Payment Type Credit Account Container
 Manual Ticket# Driver
 Hauling Ticket# Check#
 Route Billing # 0001432
 State Waste Code A-24-33 Gen EPA ID
 Manifest *
 Destination SOUTH
 PO
 Profile DSS136221WI (CONTAMINATED SOIL)
 Generator 136-CDAOFTHECITY CDA OF THE CITY OF MANITOWOC WISCONSIN

	Time	Scale	Operator	Inbound	Gross	69220 lb
In	03/28/2023 14:49:33	Scale1	ljohanek		Tare	28960 lb
Out	03/28/2023 14:58:39	Scale1	ljohanek		Net	40260 lb
					Tons	20.13

Comments

Hours of Operation: M-F 7:00-4:00 Saturday 7:00-12:00

Product	LD%	Qty	UOM	Rate	Tax	Amount	Origin
1 Dredged Sedi Soil-	100	20.13	Tons				
2 ENVT-ENVIRONMENTAL	100	20.13	Tons				
3 FUELT-FUEL SURCHAR	100	20.13	Tons				
4 WWMT-WASTE WATER M	100	20.13	Tons				

Total Tax
 Total Ticket

DRIVER'S SIGNATURE



Ridgeview RDF
 6207 Hempton Lake Road
 Whitelaw, WI, 54247
 Ph:

Reprint
 Ticket# 1216753

Customer Name CDACITYMANITOWOC CDA OF THE C Carrier VINTONCONSTR VINTON CONSTRUCTION
 Ticket Date 03/28/2023 Vehicle# 318 Volume
 Payment Type Credit Account Container
 Manual Ticket# Driver
 Hauling Ticket# Check#
 Route Billing # 0001432
 State Waste Code A-24-33 Gen EPA ID
 Manifest *
 Destination SOUTH
 PO
 Profile DSS136221WI (CONTAMINATED SOIL)
 Generator 136-CDAOFTHECITY CDA OF THE CITY OF MANITOWOC WISCONSIN

	Time	Scale	Operator	Inbound	Gross	63840 lb
In	03/28/2023 14:45:29	Scale1	ljohanek		Tare	27660 lb
Out	03/28/2023 14:59:13	Scale1	ljohanek		Net	36180 lb
					Tons	18.09

Comments

Hours of Operation: M-F 7:00-4:00 Saturday 7:00-12:00

Product	LD%	Qty	UOM	Rate	Tax	Amount	Origin
1 Dredged Sedi Soil-	100	18.09	Tons				
2 ENVT-ENVIRONMENTAL	100	18.09	Tons				
3 FUELT-FUEL SURCHAR	100	18.09	Tons				
4 WWMT-WASTE WATER M	100	18.09	Tons				

Total Tax
 Total Ticket

DRIVER'S SIGNATURE



Ridgeview RDF
 6207 Hempton Lake Road
 Whitelaw, WI, 54247
 Ph:

Reprint
 Ticket# 1216757

Customer Name CDACITYMANITOWOC CDA OF THE C Carrier VINTONCONSTR VINTON CONSTRUCTION
 Ticket Date 03/28/2023 Vehicle# 342 Volume
 Payment Type Credit Account Container
 Manual Ticket# Driver
 Hauling Ticket# Check#
 Route Billing # 0001432
 State Waste Code A-24-33 Gen EPA ID
 Manifest *
 Destination SOUTH
 PO
 Profile DSS136221WI (CONTAMINATED SOIL)
 Generator 136-CDAOFTHECITY CDA OF THE CITY OF MANITOWOC WISCONSIN

	Time	Scale	Operator	Inbound	Gross	
In	03/28/2023 14:51:07	Scale1	ljohanek		Tare	66140 lb
Out	03/28/2023 15:02:50	Scale1	ljohanek		Net	30020 lb
					Tons	36120 lb
						18.06

Comments

Hours of Operation: M-F 7:00-4:00 Saturday 7:00-12:00

Product	LD%	Qty	UOM	Rate	Tax	Amount	Origin
1 Dredged Sedi Soil-	100	18.06	Tons				
2 ENVT-ENVIRONMENTAL	100	18.06	Tons				
3 FUELT-FUEL SURCHAR	100	18.06	Tons				
4 WWMT-WASTE WATER M	100	18.06	Tons				

Total Tax
 Total Ticket

DRIVER'S SIGNATURE



Ridgeview RDF
 6207 Hempton Lake Road
 Whitelaw, WI, 54247
 Ph:

Reprint
 Ticket# 1216755

Customer Name CDACITYMANITOWOC CDA OF THE C Carrier VINTONCONSTR VINTON CONSTRUCTION
 Ticket Date 03/28/2023 Vehicle# 316 Volume
 Payment Type Credit Account Container
 Manual Ticket# Driver
 Hauling Ticket# Check#
 Route Billing # 0001432
 State Waste Code A-24-33 Gen EPA ID
 Manifest *
 Destination SOUTH
 PO
 Profile DSS136221WI (CONTAMINATED SOIL)
 Generator 136-CDAOFTHECITY CDA OF THE CITY OF MANITOWOC WISCONSIN

	Time	Scale	Operator	Inbound	Gross	
In	03/28/2023 14:48:42	Scale1	ljohanek		Tare	68360 lb
Out	03/28/2023 15:06:01	Scale1	ljohanek		Net	27660 lb
					Tons	40700 lb
						20.35

Comments

Hours of Operation: M-F 7:00-4:00 Saturday 7:00-12:00

Product	LD%	Qty	UOM	Rate	Tax	Amount	Origin
1 Dredged Sedi Soil-	100	20.35	Tons				
2 ENVT-ENVIRONMENTAL	100	20.35	Tons				
3 FUELT-FUEL SURCHAR	100	20.35	Tons				
4 WWMT-WASTE WATER M	100	20.35	Tons				

Total Tax
 Total Ticket

DRIVER'S SIGNATURE



Ridgeview RDF
 6207 Hempton Lake Road
 Whitelaw, WI, 54247
 Ph:

Reprint
 Ticket# 1216761

Customer Name CDACITYMANITOWOC CDA OF THE C Carrier VINTONCONSTR VINTON CONSTRUCTION
 Ticket Date 03/28/2023 Vehicle# 311 Volume
 Payment Type Credit Account Container
 Manual Ticket# Driver
 Hauling Ticket# Check#
 Route Billing # 0001432
 State Waste Code A-24-33 Gen EPA ID
 Manifest *
 Destination SOUTH
 PO
 Profile DSS136221WI (CONTAMINATED SOIL)
 Generator 136-CDAOFTHECITY CDA OF THE CITY OF MANITOWOC WISCONSIN

	Time	Scale	Operator	Inbound	Gross	67180 lb
In	03/28/2023 15:07:04	Scale1	ljohanek		Tare	30960 lb
Out	03/28/2023 15:16:51	Scale1	ljohanek		Net	36220 lb
					Tons	18.11

Comments

Hours of Operation: M-F 7:00-4:00 Saturday 7:00-12:00

Product	LD%	Qty	UOM	Rate	Tax	Amount	Origin
1 Dredged Sedi Soil-	100	18.11	Tons				
2 ENVT-ENVIRONMENTAL	100	18.11	Tons				
3 FUELT-FUEL SURCHAR	100	18.11	Tons				
4 WWMT-WASTE WATER M	100	18.11	Tons				

Total Tax
 Total Ticket

DRIVER'S SIGNATURE



Ridgeview RDF
 6207 Hempton Lake Road
 Whitelaw, WI, 54247
 Ph:

Reprint
 Ticket# 1216783

Customer Name CDACITYMANITOWOC CDA OF THE C Carrier VINTONCONSTR VINTON CONSTRUCTION
 Ticket Date 03/29/2023 Vehicle# 347 Volume
 Payment Type Credit Account Container
 Manual Ticket# Driver
 Hauling Ticket# Check#
 Route Billing # 0001432
 State Waste Code A-24-33 Gen EPA ID
 Manifest *
 Destination SOUTH
 PO
 Profile DSS136221WI (CONTAMINATED SOIL)
 Generator 136-CDAOFTHECITY CDA OF THE CITY OF MANITOWOC WISCONSIN

	Time	Scale	Operator	Inbound	Gross	71040 lb
In	03/29/2023 07:16:51	Scale1	ljohanek		Tare	30620 lb
Out	03/29/2023 07:34:22	Scale1	ljohanek		Net	40420 lb
					Tons	20.21

Comments

Hours of Operation: M-F 7:00-4:00 Saturday 7:00-12:00

Product	LD%	Qty	UOM	Rate	Tax	Amount	Origin
1 Dredged Sedi Soil-	100	20.21	Tons				
2 ENVT-ENVIRONMENTAL	100	20.21	Tons				
3 FUELT-FUEL SURCHAR	100	20.21	Tons				
4 WWMT-WASTE WATER M	100	20.21	Tons				

Total Tax
 Total Ticket

DRIVER'S SIGNATURE



Ridgeview RDF
 6207 Hempton Lake Road
 Whitelaw, WI, 54247
 Ph:

Reprint
 Ticket# 1216785

Customer Name CDACITYMANITOWOC CDA OF THE C Carrier VINTONCONSTR VINTON CONSTRUCTION
 Ticket Date 03/29/2023 Vehicle# 342 Volume
 Payment Type Credit Account Container
 Manual Ticket# Driver
 Hauling Ticket# Check#
 Route Billing # 0001432
 State Waste Code A-24-33 Gen EPA ID
 Manifest *
 Destination SOUTH
 PO
 Profile DSS136221WI (CONTAMINATED SOIL)
 Generator 136-CDAOFTHECITY CDA OF THE CITY OF MANITOWOC WISCONSIN

	Time	Scale	Operator	Inbound	Gross	66080 lb
In	03/29/2023 07:20:03	Scale1	ljohanek		Tare	31060 lb
Out	03/29/2023 07:36:21	Scale1	ljohanek		Net	35020 lb
					Tons	17.51

Comments

Hours of Operation: M-F 7:00-4:00 Saturday 7:00-12:00

Product	LD%	Qty	UOM	Rate	Tax	Amount	Origin
1 Dredged Sedi Soil-	100	17.51	Tons				
2 ENVT-ENVIRONMENTAL	100	17.51	Tons				
3 FUELT-FUEL SURCHAR	100	17.51	Tons				
4 WWMT-WASTE WATER M	100	17.51	Tons				

Total Tax
 Total Ticket

DRIVER'S SIGNATURE



Ridgeview RDF
 6207 Hempton Lake Road
 Whitelaw, WI, 54247
 Ph:

Reprint
 Ticket# 1216787

Customer Name CDACITYMANITOWOC CDA OF THE C Carrier VINTONCONSTR VINTON CONSTRUCTION
 Ticket Date 03/29/2023 Vehicle# 313 Volume
 Payment Type Credit Account Container
 Manual Ticket# Driver
 Hauling Ticket# Check#
 Route Billing # 0001432
 State Waste Code A-24-33 Gen EPA ID
 Manifest *
 Destination SOUTH
 PO
 Profile DSS136221WI (CONTAMINATED SOIL)
 Generator 136-CDAOFTHECITY CDA OF THE CITY OF MANITOWOC WISCONSIN

	Time	Scale	Operator	Inbound	Gross	65780 lb
In	03/29/2023 07:23:02	Scale1	ljohanek		Tare	31780 lb
Out	03/29/2023 07:44:24	Scale1	ljohanek		Net	34000 lb
					Tons	17.00

Comments

Hours of Operation: M-F 7:00-4:00 Saturday 7:00-12:00

Product	LD%	Qty	UOM	Rate	Tax	Amount	Origin
1 Dredged Sedi Soil-	100	17.00	Tons				
2 ENVT-ENVIRONMENTAL	100	17.00	Tons				
3 FUELT-FUEL SURCHAR	100	17.00	Tons				
4 WWMT-WASTE WATER M	100	17.00	Tons				

Total Tax
 Total Ticket

DRIVER'S SIGNATURE



Ridgeview RDF
 6207 Hempton Lake Road
 Whitelaw, WI, 54247
 Ph:

Reprint
 Ticket# 1216789

Customer Name CDACITYMANITOWOC CDA OF THE C Carrier VINTONCONSTR VINTON CONSTRUCTION
 Ticket Date 03/29/2023 Vehicle# 311 Volume
 Payment Type Credit Account Container
 Manual Ticket# Driver
 Hauling Ticket# Check#
 Route Billing # 0001432
 State Waste Code A-24-33 Gen EPA ID
 Manifest *
 Destination SOUTH
 PO
 Profile DSS136221WI (CONTAMINATED SOIL)
 Generator 136-CDAOFTHECITY CDA OF THE CITY OF MANITOWOC WISCONSIN

	Time	Scale	Operator	Inbound	Gross	65560 lb
In	03/29/2023 07:26:23	Scale1	ljohanek		Tare	31680 lb
Out	03/29/2023 07:46:12	Scale1	ljohanek		Net	33880 lb
					Tons	16.94

Comments

Hours of Operation: M-F 7:00-4:00 Saturday 7:00-12:00

Product	LD%	Qty	UOM	Rate	Tax	Amount	Origin
1 Dredged Sedi Soil-	100	16.94	Tons				
2 ENVT-ENVIRONMENTAL	100	16.94	Tons				
3 FUELT-FUEL SURCHAR	100	16.94	Tons				
4 WWMT-WASTE WATER M	100	16.94	Tons				

Total Tax
 Total Ticket

DRIVER'S SIGNATURE



Ridgeview RDF
 6207 Hempton Lake Road
 Whitelaw, WI, 54247
 Ph:

Reprint
 Ticket# 1216790

Customer Name CDACITYMANITOWOC CDA OF THE C Carrier VINTONCONSTR VINTON CONSTRUCTION
 Ticket Date 03/29/2023 Vehicle# 300 Volume
 Payment Type Credit Account Container
 Manual Ticket# Driver
 Hauling Ticket# Check#
 Route Billing # 0001432
 State Waste Code A-24-33 Gen EPA ID
 Manifest *
 Destination SOUTH
 PO
 Profile DSS136221WI (CONTAMINATED SOIL)
 Generator 136-CDAOFTHECITY CDA OF THE CITY OF MANITOWOC WISCONSIN

	Time	Scale	Operator	Inbound	Gross	64340 lb
In	03/29/2023 07:29:15	Scale1	ljohanek		Tare	30640 lb
Out	03/29/2023 07:47:10	Scale1	ljohanek		Net	33700 lb
					Tons	16.85

Comments

Hours of Operation: M-F 7:00-4:00 Saturday 7:00-12:00

Product	LD%	Qty	UOM	Rate	Tax	Amount	Origin
1 Dredged Sedi Soil-	100	16.85	Tons				
2 ENVT-ENVIRONMENTAL	100	16.85	Tons				
3 FUELT-FUEL SURCHAR	100	16.85	Tons				
4 WWMT-WASTE WATER M	100	16.85	Tons				

Total Tax
 Total Ticket

DRIVER'S SIGNATURE



Ridgeview RDF
 6207 Hempton Lake Road
 Whitelaw, WI, 54247
 Ph:

Reprint
 Ticket# 1216788

Customer Name CDACITYMANITOWOC CDA OF THE C Carrier VINTONCONSTR VINTON CONSTRUCTION
 Ticket Date 03/29/2023 Vehicle# 338 Volume
 Payment Type Credit Account Container
 Manual Ticket# Driver
 Hauling Ticket# Check#
 Route Billing # 0001432
 State Waste Code A-24-33 Gen EPA ID
 Manifest *
 Destination SOUTH
 PO
 Profile DSS136221WI (CONTAMINATED SOIL)
 Generator 136-CDAOFTHECITY CDA OF THE CITY OF MANITOWOC WISCONSIN

	Time	Scale	Operator	Inbound	Gross	68700 lb
In	03/29/2023 07:25:16	Scale1	ljohanek		Tare	31820 lb
Out	03/29/2023 07:50:21	Scale1	ljohanek		Net	36880 lb
					Tons	18.44

Comments

Hours of Operation: M-F 7:00-4:00 Saturday 7:00-12:00

Product	LD%	Qty	UOM	Rate	Tax	Amount	Origin
1 Dredged Sedi Soil-	100	18.44	Tons				
2 ENVT-ENVIRONMENTAL	100	18.44	Tons				
3 FUELT-FUEL SURCHAR	100	18.44	Tons				
4 WWMT-WASTE WATER M	100	18.44	Tons				

Total Tax
 Total Ticket

DRIVER'S SIGNATURE



Ridgeview RDF
 6207 Hempton Lake Road
 Whitelaw, WI, 54247
 Ph:

Reprint
 Ticket# 1216791

Customer Name CDACITYMANITOWOC CDA OF THE C Carrier VINTONCONSTR VINTON CONSTRUCTION
 Ticket Date 03/29/2023 Vehicle# 339 Volume
 Payment Type Credit Account Container
 Manual Ticket# Driver
 Hauling Ticket# Check#
 Route Billing # 0001432
 State Waste Code A-24-33 Gen EPA ID
 Manifest *
 Destination SOUTH
 PO
 Profile DSS136221WI (CONTAMINATED SOIL)
 Generator 136-CDAOFTHECITY CDA OF THE CITY OF MANITOWOC WISCONSIN

	Time	Scale	Operator	Inbound	Gross	69800 lb
In	03/29/2023 07:31:07	Scale1	ljohanek		Tare	31320 lb
Out	03/29/2023 07:59:43	Scale1	ljohanek		Net	38480 lb
					Tons	19.24

Comments

Hours of Operation: M-F 7:00-4:00 Saturday 7:00-12:00

Product	LD%	Qty	UOM	Rate	Tax	Amount	Origin
1 Dredged Sedi Soil-	100	19.24	Tons				
2 ENVT-ENVIRONMENTAL	100	19.24	Tons				
3 FUELT-FUEL SURCHAR	100	19.24	Tons				
4 WWMT-WASTE WATER M	100	19.24	Tons				

Total Tax
 Total Ticket

DRIVER'S SIGNATURE



Ridgeview RDF
 6207 Hempton Lake Road
 Whitelaw, WI, 54247
 Ph:

Reprint
 Ticket# 1216793

Customer Name CDACITYMANITOWOC CDA OF THE C Carrier VINTONCONSTR VINTON CONSTRUCTION
 Ticket Date 03/29/2023 Vehicle# 316 Volume
 Payment Type Credit Account Container
 Manual Ticket# Driver
 Hauling Ticket# Check#
 Route Billing # 0001432
 State Waste Code A-24-33 Gen EPA ID
 Manifest *
 Destination SOUTH
 PO
 Profile DSS136221WI (CONTAMINATED SOIL)
 Generator 136-CDAOFTHECITY CDA OF THE CITY OF MANITOWOC WISCONSIN

	Time	Scale	Operator	Inbound	Gross	65140 lb
In	03/29/2023 07:37:24	Scale1	ljohanek		Tare	28000 lb
Out	03/29/2023 08:03:18	Scale1	ljohanek		Net	37140 lb
					Tons	18.57

Comments

Hours of Operation: M-F 7:00-4:00 Saturday 7:00-12:00

Product	LD%	Qty	UOM	Rate	Tax	Amount	Origin
1 Dredged Sedi Soil-	100	18.57	Tons				
2 ENVT-ENVIRONMENTAL	100	18.57	Tons				
3 FUELT-FUEL SURCHAR	100	18.57	Tons				
4 WWMT-WASTE WATER M	100	18.57	Tons				

Total Tax
 Total Ticket

DRIVER'S SIGNATURE



Ridgeview RDF
 6207 Hempton Lake Road
 Whitelaw, WI, 54247
 Ph:

Reprint
 Ticket# 1216795

Customer Name CDACITYMANITOWOC CDA OF THE C Carrier VINTONCONSTR VINTON CONSTRUCTION
 Ticket Date 03/29/2023 Vehicle# 336 Volume
 Payment Type Credit Account Container
 Manual Ticket# Driver
 Hauling Ticket# Check#
 Route Billing # 0001432
 State Waste Code A-24-33 Gen EPA ID
 Manifest *
 Destination SOUTH
 PO
 Profile DSS136221WI (CONTAMINATED SOIL)
 Generator 136-CDAOFTHECITY CDA OF THE CITY OF MANITOWOC WISCONSIN

	Time	Scale	Operator	Inbound	Gross	66080 lb
In	03/29/2023 07:41:23	Scale1	ljohanek		Tare	29460 lb
Out	03/29/2023 08:07:54	Scale1	ljohanek		Net	36620 lb
					Tons	18.31

Comments

Hours of Operation: M-F 7:00-4:00 Saturday 7:00-12:00

Product	LD%	Qty	UOM	Rate	Tax	Amount	Origin
1 Dredged Sedi Soil-	100	18.31	Tons				
2 ENVT-ENVIRONMENTAL	100	18.31	Tons				
3 FUELT-FUEL SURCHAR	100	18.31	Tons				
4 WWMT-WASTE WATER M	100	18.31	Tons				

Total Tax
 Total Ticket

DRIVER'S SIGNATURE



Ridgeview RDF
 6207 Hempton Lake Road
 Whitelaw, WI, 54247
 Ph:

Reprint
 Ticket# 1216800

Customer Name CDACITYMANITOWOC CDA OF THE C Carrier VINTONCONSTR VINTON CONSTRUCTION
 Ticket Date 03/29/2023 Vehicle# 318 Volume
 Payment Type Credit Account Container
 Manual Ticket# Driver
 Hauling Ticket# Check#
 Route Billing # 0001432
 State Waste Code A-24-33 Gen EPA ID
 Manifest *
 Destination SOUTH
 PO
 Profile DSS136221WI (CONTAMINATED SOIL)
 Generator 136-CDAOFTHECITY CDA OF THE CITY OF MANITOWOC WISCONSIN

	Time	Scale	Operator	Inbound	Gross	62520 lb
In	03/29/2023 07:53:40	Scale1	ljohanek		Tare	27940 lb
Out	03/29/2023 08:14:18	Scale1	ljohanek		Net	34580 lb
					Tons	17.29

Comments

Hours of Operation: M-F 7:00-4:00 Saturday 7:00-12:00

Product	LD%	Qty	UOM	Rate	Tax	Amount	Origin
1 Dredged Sedi Soil-	100	17.29	Tons				
2 ENVT-ENVIRONMENTAL	100	17.29	Tons				
3 FUELT-FUEL SURCHAR	100	17.29	Tons				
4 WWMT-WASTE WATER M	100	17.29	Tons				

Total Tax
 Total Ticket

DRIVER'S SIGNATURE



Ridgeview RDF
 6207 Hempton Lake Road
 Whitelaw, WI, 54247
 Ph:

Reprint
 Ticket# 1216812

Customer Name CDACITYMANITOWOC CDA OF THE C Carrier VINTONCONSTR VINTON CONSTRUCTION
 Ticket Date 03/29/2023 Vehicle# 342 Volume
 Payment Type Credit Account Container
 Manual Ticket# Driver
 Hauling Ticket# Check#
 Route Billing # 0001432
 State Waste Code A-24-33 Gen EPA ID
 Manifest *
 Destination SOUTH
 PO
 Profile DSS136221WI (CONTAMINATED SOIL)
 Generator 136-CDAOFTHECITY CDA OF THE CITY OF MANITOWOC WISCONSIN

	Time	Scale	Operator	Inbound	Gross	69020 lb
In	03/29/2023 08:32:46	Scale1	ljohanek		Tare	31720 lb
Out	03/29/2023 08:42:23	Scale1	ljohanek		Net	37300 lb
					Tons	18.65

Comments

Hours of Operation: M-F 7:00-4:00 Saturday 7:00-12:00

Product	LD%	Qty	UOM	Rate	Tax	Amount	Origin
1 Dredged Sedi Soil-	100	18.65	Tons				
2 ENVT-ENVIRONMENTAL	100	18.65	Tons				
3 FUELT-FUEL SURCHAR	100	18.65	Tons				
4 WWMT-WASTE WATER M	100	18.65	Tons				

Total Tax
 Total Ticket

DRIVER'S SIGNATURE



Ridgeview RDF
 6207 Hempton Lake Road
 Whitelaw, WI, 54247
 Ph:

Reprint
 Ticket# 1216813

Customer Name CDACITYMANITOWOC CDA OF THE C Carrier VINTONCONSTR VINTON CONSTRUCTION
 Ticket Date 03/29/2023 Vehicle# 347 Volume
 Payment Type Credit Account Container
 Manual Ticket# Driver
 Hauling Ticket# Check#
 Route Billing # 0001432
 State Waste Code A-24-33 Gen EPA ID
 Manifest *
 Destination SOUTH
 PO
 Profile DSS136221WI (CONTAMINATED SOIL)
 Generator 136-CDAOFTHECITY CDA OF THE CITY OF MANITOWOC WISCONSIN

	Time	Scale	Operator	Inbound	Gross	71820 lb
In	03/29/2023 08:35:15	Scale1	ljohanek		Tare	30880 lb
Out	03/29/2023 08:45:18	Scale1	ljohanek		Net	40940 lb
					Tons	20.47

Comments

Hours of Operation: M-F 7:00-4:00 Saturday 7:00-12:00

Product	LD%	Qty	UOM	Rate	Tax	Amount	Origin
1 Dredged Sedi Soil-	100	20.47	Tons				
2 ENVT-ENVIRONMENTAL	100	20.47	Tons				
3 FUELT-FUEL SURCHAR	100	20.47	Tons				
4 WWMT-WASTE WATER M	100	20.47	Tons				

Total Tax
 Total Ticket

DRIVER'S SIGNATURE



Ridgeview RDF
 6207 Hempton Lake Road
 Whitelaw, WI, 54247
 Ph:

Reprint
 Ticket# 1216816

Customer Name CDACITYMANITOWOC CDA OF THE C Carrier VINTONCONSTR VINTON CONSTRUCTION
 Ticket Date 03/29/2023 Vehicle# 313 Volume
 Payment Type Credit Account Container
 Manual Ticket# Driver
 Hauling Ticket# Check#
 Route Billing # 0001432
 State Waste Code A-24-33 Gen EPA ID
 Manifest *
 Destination SOUTH
 PO
 Profile DSS136221WI (CONTAMINATED SOIL)
 Generator 136-CDAOFTHECITY CDA OF THE CITY OF MANITOWOC WISCONSIN

	Time	Scale	Operator	Inbound	Gross	69560 lb
In	03/29/2023 08:44:27	Scale1	ljohanek		Tare	32020 lb
Out	03/29/2023 08:56:15	Scale1	ljohanek		Net	37540 lb
					Tons	18.77

Comments

Hours of Operation: M-F 7:00-4:00 Saturday 7:00-12:00

Product	LD%	Qty	UOM	Rate	Tax	Amount	Origin
1 Dredged Sedi Soil-	100	18.77	Tons				
2 ENVT-ENVIRONMENTAL	100	18.77	Tons				
3 FUELT-FUEL SURCHAR	100	18.77	Tons				
4 WWMT-WASTE WATER M	100	18.77	Tons				

Total Tax
 Total Ticket

DRIVER'S SIGNATURE



Ridgeview RDF
 6207 Hempton Lake Road
 Whitelaw, WI, 54247
 Ph:

Reprint
 Ticket# 1216817

Customer Name CDACITYMANITOWOC CDA OF THE C Carrier VINTONCONSTR VINTON CONSTRUCTION
 Ticket Date 03/29/2023 Vehicle# 300 Volume
 Payment Type Credit Account Container
 Manual Ticket# Driver
 Hauling Ticket# Check#
 Route Billing # 0001432
 State Waste Code A-24-33 Gen EPA ID
 Manifest *
 Destination SOUTH
 PO
 Profile DSS136221WI (CONTAMINATED SOIL)
 Generator 136-CDAOFTHECITY CDA OF THE CITY OF MANITOWOC WISCONSIN

	Time	Scale	Operator	Inbound	Gross	74940 lb
In	03/29/2023 08:46:14	Scale1	ljohanek		Tare	30840 lb
Out	03/29/2023 08:58:27	Scale1	ljohanek		Net	44100 lb
					Tons	22.05

Comments

Hours of Operation: M-F 7:00-4:00 Saturday 7:00-12:00

Product	LD%	Qty	UOM	Rate	Tax	Amount	Origin
1 Dredged Sedi Soil-	100	22.05	Tons				
2 ENVT-ENVIRONMENTAL	100	22.05	Tons				
3 FUELT-FUEL SURCHAR	100	22.05	Tons				
4 WWMT-WASTE WATER M	100	22.05	Tons				

Total Tax
 Total Ticket

DRIVER'S SIGNATURE



Ridgeview RDF
 6207 Hempton Lake Road
 Whitelaw, WI, 54247
 Ph:

Reprint
 Ticket# 1216815

Customer Name CDACITYMANITOWOC CDA OF THE C Carrier VINTONCONSTR VINTON CONSTRUCTION
 Ticket Date 03/29/2023 Vehicle# 311 Volume
 Payment Type Credit Account Container
 Manual Ticket# Driver
 Hauling Ticket# Check#
 Route Billing # 0001432
 State Waste Code A-24-33 Gen EPA ID
 Manifest *
 Destination SOUTH
 PO
 Profile DSS136221WI (CONTAMINATED SOIL)
 Generator 136-CDAOFTHECITY CDA OF THE CITY OF MANITOWOC WISCONSIN

	Time	Scale	Operator	Inbound	Gross	70420 lb
In	03/29/2023 08:43:42	Scale1	ljohanek		Tare	32420 lb
Out	03/29/2023 09:00:20	Scale1	ljohanek		Net	38000 lb
					Tons	19.00

Comments

Hours of Operation: M-F 7:00-4:00 Saturday 7:00-12:00

Product	LD%	Qty	UOM	Rate	Tax	Amount	Origin
1 Dredged Sedi Soil-	100	19.00	Tons				
2 ENVT-ENVIRONMENTAL	100	19.00	Tons				
3 FUELT-FUEL SURCHAR	100	19.00	Tons				
4 WWMT-WASTE WATER M	100	19.00	Tons				

Total Tax
 Total Ticket

DRIVER'S SIGNATURE



Ridgeview RDF
 6207 Hempton Lake Road
 Whitelaw, WI, 54247
 Ph:

Reprint
 Ticket# 1216820

Customer Name CDACITYMANITOWOC CDA OF THE C Carrier VINTONCONSTR VINTON CONSTRUCTION
 Ticket Date 03/29/2023 Vehicle# 338 Volume
 Payment Type Credit Account Container
 Manual Ticket# Driver
 Hauling Ticket# Check#
 Route Billing # 0001432
 State Waste Code A-24-33 Gen EPA ID
 Manifest *
 Destination SOUTH
 PO
 Profile DSS136221WI (CONTAMINATED SOIL)
 Generator 136-CDAOFTHECITY CDA OF THE CITY OF MANITOWOC WISCONSIN

	Time	Scale	Operator	Inbound	Gross	72600 lb
In	03/29/2023 08:51:50	Scale1	ljohanek		Tare	32360 lb
Out	03/29/2023 09:03:53	Scale1	ljohanek		Net	40240 lb
					Tons	20.12

Comments

Hours of Operation: M-F 7:00-4:00 Saturday 7:00-12:00

Product	LD%	Qty	UOM	Rate	Tax	Amount	Origin
1 Dredged Sedi Soil-	100	20.12	Tons				
2 ENVT-ENVIRONMENTAL	100	20.12	Tons				
3 FUELT-FUEL SURCHAR	100	20.12	Tons				
4 WWMT-WASTE WATER M	100	20.12	Tons				

Total Tax
 Total Ticket

DRIVER'S SIGNATURE



Ridgeview RDF
 6207 Hempton Lake Road
 Whitelaw, WI, 54247
 Ph:

Reprint
 Ticket# 1216823

Customer Name CDACITYMANITOWOC CDA OF THE C Carrier VINTONCONSTR VINTON CONSTRUCTION
 Ticket Date 03/29/2023 Vehicle# 339 Volume
 Payment Type Credit Account Container
 Manual Ticket# Driver
 Hauling Ticket# Check#
 Route Billing # 0001432
 State Waste Code A-24-33 Gen EPA ID
 Manifest *
 Destination SOUTH
 PO
 Profile DSS136221WI (CONTAMINATED SOIL)
 Generator 136-CDAOFTHECITY CDA OF THE CITY OF MANITOWOC WISCONSIN

	Time	Scale	Operator	Inbound	Gross	69760 lb
In	03/29/2023 09:01:20	Scale1	ljohanek		Tare	31400 lb
Out	03/29/2023 09:13:07	Scale1	ljohanek		Net	38360 lb
					Tons	19.18

Comments

Hours of Operation: M-F 7:00-4:00 Saturday 7:00-12:00

Product	LD%	Qty	UOM	Rate	Tax	Amount	Origin
1 Dredged Sedi Soil-	100	19.18	Tons				
2 ENVT-ENVIRONMENTAL	100	19.18	Tons				
3 FUELT-FUEL SURCHAR	100	19.18	Tons				
4 WWMT-WASTE WATER M	100	19.18	Tons				

Total Tax
 Total Ticket

DRIVER'S SIGNATURE



Ridgeview RDF
 6207 Hempton Lake Road
 Whitelaw, WI, 54247
 Ph:

Reprint
 Ticket# 1216825

Customer Name CDACITYMANITOWOC CDA OF THE C Carrier VINTONCONSTR VINTON CONSTRUCTION
 Ticket Date 03/29/2023 Vehicle# 316 Volume
 Payment Type Credit Account Container
 Manual Ticket# Driver
 Hauling Ticket# Check#
 Route Billing # 0001432
 State Waste Code A-24-33 Gen EPA ID
 Manifest *
 Destination SOUTH
 PO
 Profile DSS136221WI (CONTAMINATED SOIL)
 Generator 136-CDAOFTHECITY CDA OF THE CITY OF MANITOWOC WISCONSIN

	Time	Scale	Operator	Inbound	Gross	71000 lb
In	03/29/2023 09:04:39	Scale1	ljohanek		Tare	28120 lb
Out	03/29/2023 09:15:30	Scale1	ljohanek		Net	42880 lb
					Tons	21.44

Comments

Hours of Operation: M-F 7:00-4:00 Saturday 7:00-12:00

Product	LD%	Qty	UOM	Rate	Tax	Amount	Origin
1 Dredged Sedi Soil-	100	21.44	Tons				
2 ENVT-ENVIRONMENTAL	100	21.44	Tons				
3 FUELT-FUEL SURCHAR	100	21.44	Tons				
4 WWMT-WASTE WATER M	100	21.44	Tons				

Total Tax
 Total Ticket

DRIVER'S SIGNATURE



Ridgeview RDF
 6207 Hempton Lake Road
 Whitelaw, WI, 54247
 Ph:

Reprint
 Ticket# 1216828

Customer Name CDACITYMANITOWOC CDA OF THE C Carrier VINTONCONSTR VINTON CONSTRUCTION
 Ticket Date 03/29/2023 Vehicle# 336 Volume
 Payment Type Credit Account Container
 Manual Ticket# Driver
 Hauling Ticket# Check#
 Route Billing # 0001432
 State Waste Code A-24-33 Gen EPA ID
 Manifest *
 Destination SOUTH
 PO
 Profile DSS136221WI (CONTAMINATED SOIL)
 Generator 136-CDAOFTHECITY CDA OF THE CITY OF MANITOWOC WISCONSIN

	Time	Scale	Operator	Inbound	Gross	71100 lb
In	03/29/2023 09:07:57	Scale1	ljohanek		Tare	29480 lb
Out	03/29/2023 09:17:25	Scale1	ljohanek		Net	41620 lb
					Tons	20.81

Comments

Hours of Operation: M-F 7:00-4:00 Saturday 7:00-12:00

Product	LD%	Qty	UOM	Rate	Tax	Amount	Origin
1 Dredged Sedi Soil-	100	20.81	Tons				
2 ENVT-ENVIRONMENTAL	100	20.81	Tons				
3 FUELT-FUEL SURCHAR	100	20.81	Tons				
4 WWMT-WASTE WATER M	100	20.81	Tons				

Total Tax
 Total Ticket

DRIVER'S SIGNATURE



Ridgeview RDF
 6207 Hempton Lake Road
 Whitelaw, WI, 54247
 Ph:

Reprint
 Ticket# 1216831

Customer Name CDACITYMANITOWOC CDA OF THE C Carrier VINTONCONSTR VINTON CONSTRUCTION
 Ticket Date 03/29/2023 Vehicle# 318 Volume
 Payment Type Credit Account Container
 Manual Ticket# Driver
 Hauling Ticket# Check#
 Route Billing # 0001432
 State Waste Code A-24-33 Gen EPA ID
 Manifest *
 Destination SOUTH
 PO
 Profile DSS136221WI (CONTAMINATED SOIL)
 Generator 136-CDAOFTHECITY CDA OF THE CITY OF MANITOWOC WISCONSIN

	Time	Scale	Operator	Inbound	Gross	70540 lb
In	03/29/2023 09:11:22	Scale1	ljohanek		Tare	27960 lb
Out	03/29/2023 09:20:25	Scale1	ljohanek		Net	42580 lb
					Tons	21.29

Comments

Hours of Operation: M-F 7:00-4:00 Saturday 7:00-12:00

Product	LD%	Qty	UOM	Rate	Tax	Amount	Origin
1 Dredged Sedi Soil-	100	21.29	Tons				
2 ENVT-ENVIRONMENTAL	100	21.29	Tons				
3 FUELT-FUEL SURCHAR	100	21.29	Tons				
4 WWMT-WASTE WATER M	100	21.29	Tons				

Total Tax
 Total Ticket

DRIVER'S SIGNATURE



Ridgeview RDF
 6207 Hempton Lake Road
 Whitelaw, WI, 54247
 Ph:

Reprint
 Ticket# 1216833

Customer Name CDACITYMANITOWOC CDA OF THE C Carrier VINTONCONSTR VINTON CONSTRUCTION
 Ticket Date 03/29/2023 Vehicle# 341 Volume
 Payment Type Credit Account Container
 Manual Ticket# Driver
 Hauling Ticket# Check#
 Route Billing # 0001432
 State Waste Code A-24-33 Gen EPA ID
 Manifest *
 Destination SOUTH
 PO
 Profile DSS136221WI (CONTAMINATED SOIL)
 Generator 136-CDAOFTHECITY CDA OF THE CITY OF MANITOWOC WISCONSIN

	Time	Scale	Operator	Inbound	Gross	69340 lb
In	03/29/2023 09:26:24	Scale1	ljohanek		Tare	29980 lb
Out	03/29/2023 09:40:18	Scale1	ljohanek		Net	39360 lb
					Tons	19.68

Comments

Hours of Operation: M-F 7:00-4:00 Saturday 7:00-12:00

Product	LD%	Qty	UOM	Rate	Tax	Amount	Origin
1 Dredged Sedi Soil-	100	19.68	Tons				
2 ENVT-ENVIRONMENTAL	100	19.68	Tons				
3 FUELT-FUEL SURCHAR	100	19.68	Tons				
4 WWMT-WASTE WATER M	100	19.68	Tons				

Total Tax
 Total Ticket

DRIVER'S SIGNATURE



Ridgeview RDF
 6207 Hempton Lake Road
 Whitelaw, WI, 54247
 Ph:

Reprint
 Ticket# 1216837

Customer Name CDACITYMANITOWOC CDA OF THE C Carrier VINTONCONSTR VINTON CONSTRUCTION
 Ticket Date 03/29/2023 Vehicle# 337 Volume
 Payment Type Credit Account Container
 Manual Ticket# Driver
 Hauling Ticket# Check#
 Route Billing # 0001432
 State Waste Code A-24-33 Gen EPA ID
 Manifest *
 Destination SOUTH
 PO
 Profile DSS136221WI (CONTAMINATED SOIL)
 Generator 136-CDAOFTHECITY CDA OF THE CITY OF MANITOWOC WISCONSIN

	Time	Scale	Operator	Inbound	Gross	69660 lb
In	03/29/2023 09:32:23	Scale1	ljohanek		Tare	30320 lb
Out	03/29/2023 09:44:58	Scale1	ljohanek		Net	39340 lb
					Tons	19.67

Comments

Hours of Operation: M-F 7:00-4:00 Saturday 7:00-12:00

Product	LD%	Qty	UOM	Rate	Tax	Amount	Origin
1 Dredged Sedi Soil-	100	19.67	Tons				
2 ENVT-ENVIRONMENTAL	100	19.67	Tons				
3 FUELT-FUEL SURCHAR	100	19.67	Tons				
4 WWMT-WASTE WATER M	100	19.67	Tons				

Total Tax
 Total Ticket

DRIVER'S SIGNATURE



Ridgeview RDF
 6207 Hempton Lake Road
 Whitelaw, WI, 54247
 Ph:

Reprint
 Ticket# 1216839

Customer Name CDACITYMANITOWOC CDA OF THE C Carrier VINTONCONSTR VINTON CONSTRUCTION
 Ticket Date 03/29/2023 Vehicle# 342 Volume
 Payment Type Credit Account Container
 Manual Ticket# Driver
 Hauling Ticket# Check#
 Route Billing # 0001432
 State Waste Code A-24-33 Gen EPA ID
 Manifest *
 Destination SOUTH
 PO
 Profile DSS136221WI (CONTAMINATED SOIL)
 Generator 136-CDAOFTHECITY CDA OF THE CITY OF MANITOWOC WISCONSIN

	Time	Scale	Operator	Inbound	Gross	74500 lb
In	03/29/2023 09:35:52	Scale1	ljohanek		Tare	31940 lb
Out	03/29/2023 09:48:41	Scale1	ljohanek		Net	42560 lb
					Tons	21.28

Comments

Hours of Operation: M-F 7:00-4:00 Saturday 7:00-12:00

Product	LD%	Qty	UOM	Rate	Tax	Amount	Origin
1 Dredged Sedi Soil-	100	21.28	Tons				
2 ENVT-ENVIRONMENTAL	100	21.28	Tons				
3 FUELT-FUEL SURCHAR	100	21.28	Tons				
4 WWMT-WASTE WATER M	100	21.28	Tons				

Total Tax
 Total Ticket

DRIVER'S SIGNATURE



Ridgeview RDF
 6207 Hempton Lake Road
 Whitelaw, WI, 54247
 Ph:

Reprint
 Ticket# 1216843

Customer Name CDACITYMANITOWOC CDA OF THE C Carrier VINTONCONSTR VINTON CONSTRUCTION
 Ticket Date 03/29/2023 Vehicle# 347 Volume
 Payment Type Credit Account Container
 Manual Ticket# Driver
 Hauling Ticket# Check#
 Route Billing # 0001432
 State Waste Code A-24-33 Gen EPA ID
 Manifest *
 Destination SOUTH
 PO
 Profile DSS136221WI (CONTAMINATED SOIL)
 Generator 136-CDAOFTHECITY CDA OF THE CITY OF MANITOWOC WISCONSIN

	Time	Scale	Operator	Inbound	Gross	70900 lb
In	03/29/2023 09:43:47	Scale1	ljohanek		Tare	30980 lb
Out	03/29/2023 09:56:36	Scale1	ljohanek		Net	39920 lb
					Tons	19.96

Comments

Hours of Operation: M-F 7:00-4:00 Saturday 7:00-12:00

Product	LD%	Qty	UOM	Rate	Tax	Amount	Origin
1 Dredged Sedi Soil-	100	19.96	Tons				
2 ENVT-ENVIRONMENTAL	100	19.96	Tons				
3 FUELT-FUEL SURCHAR	100	19.96	Tons				
4 WWMT-WASTE WATER M	100	19.96	Tons				

Total Tax
 Total Ticket

DRIVER'S SIGNATURE



Ridgeview RDF
 6207 Hempton Lake Road
 Whitelaw, WI, 54247
 Ph:

Reprint
 Ticket# 1216851

Customer Name CDACITYMANITOWOC CDA OF THE C Carrier VINTONCONSTR VINTON CONSTRUCTION
 Ticket Date 03/29/2023 Vehicle# 300 Volume
 Payment Type Credit Account Container
 Manual Ticket# Driver
 Hauling Ticket# Check#
 Route Billing # 0001432
 State Waste Code A-24-33 Gen EPA ID
 Manifest *
 Destination SOUTH
 PO
 Profile DSS136221WI (CONTAMINATED SOIL)
 Generator 136-CDAOFTHECITY CDA OF THE CITY OF MANITOWOC WISCONSIN

	Time	Scale	Operator	Inbound	Gross	69000 lb
In	03/29/2023 09:52:47	Scale1	ljohanek		Tare	30940 lb
Out	03/29/2023 10:08:51	Scale1	ljohanek		Net	38060 lb
					Tons	19.03

Comments

Hours of Operation: M-F 7:00-4:00 Saturday 7:00-12:00

Product	LD%	Qty	UOM	Rate	Tax	Amount	Origin
1 Dredged Sedi Soil-	100	19.03	Tons				
2 ENVT-ENVIRONMENTAL	100	19.03	Tons				
3 FUELT-FUEL SURCHAR	100	19.03	Tons				
4 WWMT-WASTE WATER M	100	19.03	Tons				

Total Tax
 Total Ticket

DRIVER'S SIGNATURE



Ridgeview RDF
 6207 Hempton Lake Road
 Whitelaw, WI, 54247
 Ph:

Reprint
 Ticket# 1216854

Customer Name CDACITYMANITOWOC CDA OF THE C Carrier VINTONCONSTR VINTON CONSTRUCTION
 Ticket Date 03/29/2023 Vehicle# 311 Volume
 Payment Type Credit Account Container
 Manual Ticket# Driver
 Hauling Ticket# Check#
 Route Billing # 0001432
 State Waste Code A-24-33 Gen EPA ID
 Manifest *
 Destination SOUTH
 PO
 Profile DSS136221WI (CONTAMINATED SOIL)
 Generator 136-CDAOFTHECITY CDA OF THE CITY OF MANITOWOC WISCONSIN

	Time	Scale	Operator	Inbound	Gross	71000 lb
In	03/29/2023 09:57:20	Scale1	ljohanek		Tare	32520 lb
Out	03/29/2023 10:10:57	Scale1	ljohanek		Net	38480 lb
					Tons	19.24

Comments

Hours of Operation: M-F 7:00-4:00 Saturday 7:00-12:00

Product	LD%	Qty	UOM	Rate	Tax	Amount	Origin
1 Dredged Sedi Soil-	100	19.24	Tons				
2 ENVT-ENVIRONMENTAL	100	19.24	Tons				
3 FUELT-FUEL SURCHAR	100	19.24	Tons				
4 WWMT-WASTE WATER M	100	19.24	Tons				

Total Tax
 Total Ticket

DRIVER'S SIGNATURE



Ridgeview RDF
 6207 Hempton Lake Road
 Whitelaw, WI, 54247
 Ph:

Reprint
 Ticket# 1216852

Customer Name CDACITYMANITOWOC CDA OF THE C Carrier VINTONCONSTR VINTON CONSTRUCTION
 Ticket Date 03/29/2023 Vehicle# 313 Volume
 Payment Type Credit Account Container
 Manual Ticket# Driver
 Hauling Ticket# Check#
 Route Billing # 0001432
 State Waste Code A-24-33 Gen EPA ID
 Manifest *
 Destination SOUTH
 PO
 Profile DSS136221WI (CONTAMINATED SOIL)
 Generator 136-CDAOFTHECITY CDA OF THE CITY OF MANITOWOC WISCONSIN

	Time	Scale	Operator	Inbound	Gross	69680 lb
In	03/29/2023 09:54:09	Scale1	ljohanek		Tare	32280 lb
Out	03/29/2023 10:16:08	Scale1	ljohanek		Net	37400 lb
					Tons	18.70

Comments

Hours of Operation: M-F 7:00-4:00 Saturday 7:00-12:00

Product	LD%	Qty	UOM	Rate	Tax	Amount	Origin
1 Dredged Sedi Soil-	100	18.70	Tons				
2 ENVT-ENVIRONMENTAL	100	18.70	Tons				
3 FUELT-FUEL SURCHAR	100	18.70	Tons				
4 WWMT-WASTE WATER M	100	18.70	Tons				

Total Tax
 Total Ticket

DRIVER'S SIGNATURE



Ridgeview RDF
 6207 Hempton Lake Road
 Whitelaw, WI, 54247
 Ph:

Reprint
 Ticket# 1216857

Customer Name CDACITYMANITOWOC CDA OF THE C Carrier VINTONCONSTR VINTON CONSTRUCTION
 Ticket Date 03/29/2023 Vehicle# 338 Volume
 Payment Type Credit Account Container
 Manual Ticket# Driver
 Hauling Ticket# Check#
 Route Billing # 0001432
 State Waste Code A-24-33 Gen EPA ID
 Manifest *
 Destination SOUTH
 PO
 Profile DSS136221WI (CONTAMINATED SOIL)
 Generator 136-CDAOFTHECITY CDA OF THE CITY OF MANITOWOC WISCONSIN

	Time	Scale	Operator	Inbound	Gross	69500 lb
In	03/29/2023 10:06:13	Scale1	ljohanek		Tare	32400 lb
Out	03/29/2023 10:26:33	Scale1	ljohanek		Net	37100 lb
					Tons	18.55

Comments

Hours of Operation: M-F 7:00-4:00 Saturday 7:00-12:00

Product	LD%	Qty	UOM	Rate	Tax	Amount	Origin
1 Dredged Sedi Soil-	100	18.55	Tons				
2 ENVT-ENVIRONMENTAL	100	18.55	Tons				
3 FUELT-FUEL SURCHAR	100	18.55	Tons				
4 WWMT-WASTE WATER M	100	18.55	Tons				

Total Tax
 Total Ticket

DRIVER'S SIGNATURE



Ridgeview RDF
 6207 Hempton Lake Road
 Whitelaw, WI, 54247
 Ph:

Reprint
 Ticket# 1216860

Customer Name CDACITYMANITOWOC CDA OF THE C Carrier VINTONCONSTR VINTON CONSTRUCTION
 Ticket Date 03/29/2023 Vehicle# 350 Volume
 Payment Type Credit Account Container
 Manual Ticket# Driver
 Hauling Ticket# Check#
 Route Billing # 0001432
 State Waste Code A-24-33 Gen EPA ID
 Manifest *
 Destination SOUTH
 PO
 Profile DSS136221WI (CONTAMINATED SOIL)
 Generator 136-CDAOFTHECITY CDA OF THE CITY OF MANITOWOC WISCONSIN

	Time	Scale	Operator	Inbound	Gross	67320 lb
In	03/29/2023 10:12:10	Scale1	ljohanek		Tare	31220 lb
Out	03/29/2023 10:29:45	Scale1	ljohanek		Net	36100 lb
					Tons	18.05

Comments

Hours of Operation: M-F 7:00-4:00 Saturday 7:00-12:00

Product	LD%	Qty	UOM	Rate	Tax	Amount	Origin
1 Dredged Sedi Soil-	100	18.05	Tons				
2 ENVT-ENVIRONMENTAL	100	18.05	Tons				
3 FUELT-FUEL SURCHAR	100	18.05	Tons				
4 WWMT-WASTE WATER M	100	18.05	Tons				

Total Tax
 Total Ticket

DRIVER'S SIGNATURE



Ridgeview RDF
 6207 Hempton Lake Road
 Whitelaw, WI, 54247
 Ph:

Reprint
 Ticket# 1216865

Customer Name CDACITYMANITOWOC CDA OF THE C Carrier VINTONCONSTR VINTON CONSTRUCTION
 Ticket Date 03/29/2023 Vehicle# 339 Volume
 Payment Type Credit Account Container
 Manual Ticket# Driver
 Hauling Ticket# Check#
 Route Billing # 0001432
 State Waste Code A-24-33 Gen EPA ID
 Manifest *
 Destination SOUTH
 PO
 Profile DSS136221WI (CONTAMINATED SOIL)
 Generator 136-CDAOFTHECITY CDA OF THE CITY OF MANITOWOC WISCONSIN

	Time	Scale	Operator	Inbound	Gross	
In	03/29/2023 10:22:03	Scale1	ljohanek		Tare	66400 lb 31200 lb
Out	03/29/2023 10:33:08	Scale1	ljohanek		Net	35200 lb
					Tons	17.60

Comments

Hours of Operation: M-F 7:00-4:00 Saturday 7:00-12:00

Product	LD%	Qty	UOM	Rate	Tax	Amount	Origin
1 Dredged Sedi Soil-	100	17.60	Tons				
2 ENVT-ENVIRONMENTAL	100	17.60	Tons				
3 FUELT-FUEL SURCHAR	100	17.60	Tons				
4 WWMT-WASTE WATER M	100	17.60	Tons				

Total Tax
 Total Ticket

DRIVER'S SIGNATURE



Ridgeview RDF
 6207 Hempton Lake Road
 Whitelaw, WI, 54247
 Ph:

Reprint
 Ticket# 1216864

Customer Name CDACITYMANITOWOC CDA OF THE C Carrier VINTONCONSTR VINTON CONSTRUCTION
 Ticket Date 03/29/2023 Vehicle# 312 Volume
 Payment Type Credit Account Container
 Manual Ticket# Driver
 Hauling Ticket# Check#
 Route Billing # 0001432
 State Waste Code A-24-33 Gen EPA ID
 Manifest *
 Destination SOUTH
 PO
 Profile DSS136221WI (CONTAMINATED SOIL)
 Generator 136-CDAOFTHECITY CDA OF THE CITY OF MANITOWOC WISCONSIN

	Time	Scale	Operator	Inbound	Gross	73140 lb
In	03/29/2023 10:20:02	Scale1	ljohanek		Tare	31580 lb
Out	03/29/2023 10:38:32	Scale1	ljohanek		Net	41560 lb
					Tons	20.78

Comments

Hours of Operation: M-F 7:00-4:00 Saturday 7:00-12:00

Product	LD%	Qty	UOM	Rate	Tax	Amount	Origin
1 Dredged Sedi Soil-	100	20.78	Tons				
2 ENVT-ENVIRONMENTAL	100	20.78	Tons				
3 FUELT-FUEL SURCHAR	100	20.78	Tons				
4 WWMT-WASTE WATER M	100	20.78	Tons				

Total Tax
 Total Ticket

DRIVER'S SIGNATURE



Ridgeview RDF
 6207 Hempton Lake Road
 Whitelaw, WI, 54247
 Ph:

Reprint
 Ticket# 1216869

Customer Name CDACITYMANITOWOC CDA OF THE C Carrier VINTONCONSTR VINTON CONSTRUCTION
 Ticket Date 03/29/2023 Vehicle# 316 Volume
 Payment Type Credit Account Container
 Manual Ticket# Driver
 Hauling Ticket# Check#
 Route Billing # 0001432
 State Waste Code A-24-33 Gen EPA ID
 Manifest *
 Destination SOUTH
 PO
 Profile DSS136221WI (CONTAMINATED SOIL)
 Generator 136-CDAOFTHECITY CDA OF THE CITY OF MANITOWOC WISCONSIN

	Time	Scale	Operator	Inbound	Gross	63040 lb
In	03/29/2023 10:28:54	Scale1	ljohanek		Tare	28160 lb
Out	03/29/2023 10:40:16	Scale1	ljohanek		Net	34880 lb
					Tons	17.44

Comments

Hours of Operation: M-F 7:00-4:00 Saturday 7:00-12:00

Product	LD%	Qty	UOM	Rate	Tax	Amount	Origin
1 Dredged Sedi Soil-	100	17.44	Tons				
2 ENVT-ENVIRONMENTAL	100	17.44	Tons				
3 FUELT-FUEL SURCHAR	100	17.44	Tons				
4 WWMT-WASTE WATER M	100	17.44	Tons				

Total Tax
 Total Ticket

DRIVER'S SIGNATURE



Ridgeview RDF
 6207 Hempton Lake Road
 Whitelaw, WI, 54247
 Ph:

Reprint
 Ticket# 1216867

Customer Name CDACITYMANITOWOC CDA OF THE C Carrier VINTONCONSTR VINTON CONSTRUCTION
 Ticket Date 03/29/2023 Vehicle# 344 Volume
 Payment Type Credit Account Container
 Manual Ticket# Driver
 Hauling Ticket# Check#
 Route Billing # 0001432
 State Waste Code A-24-33 Gen EPA ID
 Manifest *
 Destination SOUTH
 PO
 Profile DSS136221WI (CONTAMINATED SOIL)
 Generator 136-CDAOFTHECITY CDA OF THE CITY OF MANITOWOC WISCONSIN

	Time	Scale	Operator	Inbound	Gross	62340 lb
In	03/29/2023 10:25:40	Scale1	ljohanek		Tare	30900 lb
Out	03/29/2023 10:41:39	Scale1	ljohanek		Net	31440 lb
					Tons	15.72

Comments

Hours of Operation: M-F 7:00-4:00 Saturday 7:00-12:00

Product	LD%	Qty	UOM	Rate	Tax	Amount	Origin
1 Dredged Sedi Soil-	100	15.72	Tons				
2 ENVT-ENVIRONMENTAL	100	15.72	Tons				
3 FUELT-FUEL SURCHAR	100	15.72	Tons				
4 WWMT-WASTE WATER M	100	15.72	Tons				

Total Tax
 Total Ticket

DRIVER'S SIGNATURE



Ridgeview RDF
 6207 Hempton Lake Road
 Whitelaw, WI, 54247
 Ph:

Reprint
 Ticket# 1216870

Customer Name CDACITYMANITOWOC CDA OF THE C Carrier VINTONCONSTR VINTON CONSTRUCTION
 Ticket Date 03/29/2023 Vehicle# 336 Volume
 Payment Type Credit Account Container
 Manual Ticket# Driver
 Hauling Ticket# Check#
 Route Billing # 0001432
 State Waste Code A-24-33 Gen EPA ID
 Manifest *
 Destination SOUTH
 PO
 Profile DSS136221WI (CONTAMINATED SOIL)
 Generator 136-CDAOFTHECITY CDA OF THE CITY OF MANITOWOC WISCONSIN

	Time	Scale	Operator	Inbound	Gross	64540 lb
In	03/29/2023 10:30:36	Scale1	ljohanek		Tare	29480 lb
Out	03/29/2023 10:43:48	Scale1	ljohanek		Net	35060 lb
					Tons	17.53

Comments

Hours of Operation: M-F 7:00-4:00 Saturday 7:00-12:00

Product	LD%	Qty	UOM	Rate	Tax	Amount	Origin
1 Dredged Sedi Soil-	100	17.53	Tons				
2 ENVT-ENVIRONMENTAL	100	17.53	Tons				
3 FUELT-FUEL SURCHAR	100	17.53	Tons				
4 WWMT-WASTE WATER M	100	17.53	Tons				

Total Tax
 Total Ticket

DRIVER'S SIGNATURE



Ridgeview RDF
 6207 Hempton Lake Road
 Whitelaw, WI, 54247
 Ph:

Reprint
 Ticket# 1216873

Customer Name CDACITYMANITOWOC CDA OF THE C Carrier VINTONCONSTR VINTON CONSTRUCTION
 Ticket Date 03/29/2023 Vehicle# 318 Volume
 Payment Type Credit Account Container
 Manual Ticket# Driver
 Hauling Ticket# Check#
 Route Billing # 0001432
 State Waste Code A-24-33 Gen EPA ID
 Manifest *
 Destination SOUTH
 PO
 Profile DSS136221WI (CONTAMINATED SOIL)
 Generator 136-CDAOFTHECITY CDA OF THE CITY OF MANITOWOC WISCONSIN

	Time	Scale	Operator	Inbound	Gross	65920 lb
In	03/29/2023 10:35:51	Scale1	ljohanek		Tare	27980 lb
Out	03/29/2023 10:48:57	Scale1	ljohanek		Net	37940 lb
					Tons	18.97

Comments

Hours of Operation: M-F 7:00-4:00 Saturday 7:00-12:00

Product	LD%	Qty	UOM	Rate	Tax	Amount	Origin
1 Dredged Sedi Soil-	100	18.97	Tons				
2 ENVT-ENVIRONMENTAL	100	18.97	Tons				
3 FUELT-FUEL SURCHAR	100	18.97	Tons				
4 WWMT-WASTE WATER M	100	18.97	Tons				

Total Tax
 Total Ticket

DRIVER'S SIGNATURE



Ridgeview RDF
 6207 Hempton Lake Road
 Whitelaw, WI, 54247
 Ph:

Reprint
 Ticket# 1216881

Customer Name CDACITYMANITOWOC CDA OF THE C Carrier VINTONCONSTR VINTON CONSTRUCTION
 Ticket Date 03/29/2023 Vehicle# 341 Volume
 Payment Type Credit Account Container
 Manual Ticket# Driver
 Hauling Ticket# Check#
 Route Billing # 0001432
 State Waste Code A-24-33 Gen EPA ID
 Manifest *
 Destination SOUTH
 PO
 Profile DSS136221WI (CONTAMINATED SOIL)
 Generator 136-CDAOFTHECITY CDA OF THE CITY OF MANITOWOC WISCONSIN

	Time	Scale	Operator	Inbound	Gross	59920 lb
In	03/29/2023 10:49:37	Scale1	ljohanek		Tare	30320 lb
Out	03/29/2023 11:02:54	Scale1	ljohanek		Net	29600 lb
					Tons	14.80

Comments

Hours of Operation: M-F 7:00-4:00 Saturday 7:00-12:00

Product	LD%	Qty	UOM	Rate	Tax	Amount	Origin
1 Dredged Sedi Soil-	100	14.80	Tons				
2 ENVT-ENVIRONMENTAL	100	14.80	Tons				
3 FUELT-FUEL SURCHAR	100	14.80	Tons				
4 WWMT-WASTE WATER M	100	14.80	Tons				

Total Tax
 Total Ticket

DRIVER'S SIGNATURE



Ridgeview RDF
 6207 Hempton Lake Road
 Whitelaw, WI, 54247
 Ph:

Reprint
 Ticket# 1216885

Customer Name CDACITYMANITOWOC CDA OF THE C Carrier VINTONCONSTR VINTON CONSTRUCTION
 Ticket Date 03/29/2023 Vehicle# 337 Volume
 Payment Type Credit Account Container
 Manual Ticket# Driver
 Hauling Ticket# Check#
 Route Billing # 0001432
 State Waste Code A-24-33 Gen EPA ID
 Manifest *
 Destination SOUTH
 PO
 Profile DSS136221WI (CONTAMINATED SOIL)
 Generator 136-CDAOFTHECITY CDA OF THE CITY OF MANITOWOC WISCONSIN

	Time	Scale	Operator	Inbound	Gross	59880 lb
In	03/29/2023 10:55:57	Scale1	ljohanek		Tare	30480 lb
Out	03/29/2023 11:06:11	Scale1	ljohanek		Net	29400 lb
					Tons	14.70

Comments

Hours of Operation: M-F 7:00-4:00 Saturday 7:00-12:00

Product	LD%	Qty	UOM	Rate	Tax	Amount	Origin
1 Dredged Sedi Soil-	100	14.70	Tons				
2 ENVT-ENVIRONMENTAL	100	14.70	Tons				
3 FUELT-FUEL SURCHAR	100	14.70	Tons				
4 WWMT-WASTE WATER M	100	14.70	Tons				

Total Tax
 Total Ticket

DRIVER'S SIGNATURE



Ridgeview RDF
 6207 Hempton Lake Road
 Whitelaw, WI, 54247
 Ph:

Reprint
 Ticket# 1216886

Customer Name CDACITYMANITOWOC CDA OF THE C Carrier VINTONCONSTR VINTON CONSTRUCTION
 Ticket Date 03/29/2023 Vehicle# 342 Volume
 Payment Type Credit Account Container
 Manual Ticket# Driver
 Hauling Ticket# Check#
 Route Billing # 0001432
 State Waste Code A-24-33 Gen EPA ID
 Manifest *
 Destination SOUTH
 PO
 Profile DSS136221WI (CONTAMINATED SOIL)
 Generator 136-CDAOFTHECITY CDA OF THE CITY OF MANITOWOC WISCONSIN

	Time	Scale	Operator	Inbound	Gross	59680 lb
In	03/29/2023 10:56:38	Scale1	ljohanek		Tare	32340 lb
Out	03/29/2023 11:07:40	Scale1	ljohanek		Net	27340 lb
					Tons	13.67

Comments

Hours of Operation: M-F 7:00-4:00 Saturday 7:00-12:00

Product	LD%	Qty	UOM	Rate	Tax	Amount	Origin
1 Dredged Sedi Soil-	100	13.67	Tons				
2 ENVT-ENVIRONMENTAL	100	13.67	Tons				
3 FUELT-FUEL SURCHAR	100	13.67	Tons				
4 WWMT-WASTE WATER M	100	13.67	Tons				

Total Tax
 Total Ticket

DRIVER'S SIGNATURE



Ridgeview RDF
 6207 Hempton Lake Road
 Whitelaw, WI, 54247
 Ph:

Reprint
 Ticket# 1216887

Customer Name CDACITYMANITOWOC CDA OF THE C Carrier VINTONCONSTR VINTON CONSTRUCTION
 Ticket Date 03/29/2023 Vehicle# 347 Volume
 Payment Type Credit Account Container
 Manual Ticket# Driver
 Hauling Ticket# Check#
 Route Billing # 0001432
 State Waste Code A-24-33 Gen EPA ID
 Manifest *
 Destination SOUTH
 PO
 Profile DSS136221WI (CONTAMINATED SOIL)
 Generator 136-CDAOFTHECITY CDA OF THE CITY OF MANITOWOC WISCONSIN

	Time	Scale	Operator	Inbound	Gross	
In	03/29/2023 10:57:19	Scale1	ljohanek		Tare	66320 lb
Out	03/29/2023 11:09:03	Scale1	ljohanek		Net	31120 lb
					Tons	35200 lb
						17.60

Comments

Hours of Operation: M-F 7:00-4:00 Saturday 7:00-12:00

Product	LD%	Qty	UOM	Rate	Tax	Amount	Origin
1 Dredged Sedi Soil-	100	17.60	Tons				
2 ENVT-ENVIRONMENTAL	100	17.60	Tons				
3 FUELT-FUEL SURCHAR	100	17.60	Tons				
4 WWMT-WASTE WATER M	100	17.60	Tons				

Total Tax
 Total Ticket

DRIVER'S SIGNATURE



Ridgeview RDF
 6207 Hempton Lake Road
 Whitelaw, WI, 54247
 Ph:

Reprint
 Ticket# 1216890

Customer Name CDACITYMANITOWOC CDA OF THE C Carrier VINTONCONSTR VINTON CONSTRUCTION
 Ticket Date 03/29/2023 Vehicle# 300 Volume
 Payment Type Credit Account Container
 Manual Ticket# Driver
 Hauling Ticket# Check#
 Route Billing # 0001432
 State Waste Code A-24-33 Gen EPA ID
 Manifest *
 Destination SOUTH
 PO
 Profile DSS136221WI (CONTAMINATED SOIL)
 Generator 136-CDAOFTHECITY CDA OF THE CITY OF MANITOWOC WISCONSIN

	Time	Scale	Operator	Inbound	Gross	68580 lb
In	03/29/2023 11:03:40	Scale1	ljohanek		Tare	30880 lb
Out	03/29/2023 11:12:26	Scale1	ljohanek		Net	37700 lb
					Tons	18.85

Comments

Hours of Operation: M-F 7:00-4:00 Saturday 7:00-12:00

Product	LD%	Qty	UOM	Rate	Tax	Amount	Origin
1 Dredged Sedi Soil-	100	18.85	Tons				
2 ENVT-ENVIRONMENTAL	100	18.85	Tons				
3 FUELT-FUEL SURCHAR	100	18.85	Tons				
4 WWMT-WASTE WATER M	100	18.85	Tons				

Total Tax
 Total Ticket

DRIVER'S SIGNATURE



Ridgeview RDF
 6207 Hempton Lake Road
 Whitelaw, WI, 54247
 Ph:

Reprint
 Ticket# 1216892

Customer Name CDACITYMANITOWOC CDA OF THE C Carrier VINTONCONSTR VINTON CONSTRUCTION
 Ticket Date 03/29/2023 Vehicle# 311 Volume
 Payment Type Credit Account Container
 Manual Ticket# Driver
 Hauling Ticket# Check#
 Route Billing # 0001432
 State Waste Code A-24-33 Gen EPA ID
 Manifest *
 Destination SOUTH
 PO
 Profile DSS136221WI (CONTAMINATED SOIL)
 Generator 136-CDAOFTHECITY CDA OF THE CITY OF MANITOWOC WISCONSIN

	Time	Scale	Operator	Inbound	Gross	67740 lb
In	03/29/2023 11:06:54	Scale1	ljohanek		Tare	32540 lb
Out	03/29/2023 11:19:36	Scale1	ljohanek		Net	35200 lb
					Tons	17.60

Comments

Hours of Operation: M-F 7:00-4:00 Saturday 7:00-12:00

Product	LD%	Qty	UOM	Rate	Tax	Amount	Origin
1 Dredged Sedi Soil-	100	17.60	Tons				
2 ENVT-ENVIRONMENTAL	100	17.60	Tons				
3 FUELT-FUEL SURCHAR	100	17.60	Tons				
4 WWMT-WASTE WATER M	100	17.60	Tons				

Total Tax
 Total Ticket

DRIVER'S SIGNATURE



Ridgeview RDF
 6207 Hempton Lake Road
 Whitelaw, WI, 54247
 Ph:

Reprint
 Ticket# 1216894

Customer Name CDACITYMANITOWOC CDA OF THE C Carrier VINTONCONSTR VINTON CONSTRUCTION
 Ticket Date 03/29/2023 Vehicle# 313 Volume
 Payment Type Credit Account Container
 Manual Ticket# Driver
 Hauling Ticket# Check#
 Route Billing # 0001432
 State Waste Code A-24-33 Gen EPA ID
 Manifest *
 Destination SOUTH
 PO
 Profile DSS136221WI (CONTAMINATED SOIL)
 Generator 136-CDAOFTHECITY CDA OF THE CITY OF MANITOWOC WISCONSIN

	Time	Scale	Operator	Inbound	Gross	64280 lb
In	03/29/2023 11:09:43	Scale1	ljohanek		Tare	32200 lb
Out	03/29/2023 11:27:04	Scale1	ljohanek		Net	32080 lb
					Tons	16.04

Comments

Hours of Operation: M-F 7:00-4:00 Saturday 7:00-12:00

Product	LD%	Qty	UOM	Rate	Tax	Amount	Origin
1 Dredged Sedi Soil-	100	16.04	Tons				
2 ENVT-ENVIRONMENTAL	100	16.04	Tons				
3 FUELT-FUEL SURCHAR	100	16.04	Tons				
4 WWMT-WASTE WATER M	100	16.04	Tons				

Total Tax
 Total Ticket

DRIVER'S SIGNATURE



Ridgeview RDF
 6207 Hempton Lake Road
 Whitelaw, WI, 54247
 Ph:

Reprint
 Ticket# 1216898

Customer Name CDACITYMANITOWOC CDA OF THE C Carrier VINTONCONSTR VINTON CONSTRUCTION
 Ticket Date 03/29/2023 Vehicle# 338 Volume
 Payment Type Credit Account Container
 Manual Ticket# Driver
 Hauling Ticket# Check#
 Route Billing # 0001432
 State Waste Code A-24-33 Gen EPA ID
 Manifest *
 Destination SOUTH
 PO
 Profile DSS136221WI (CONTAMINATED SOIL)
 Generator 136-CDAOFTHECITY CDA OF THE CITY OF MANITOWOC WISCONSIN

	Time	Scale	Operator	Inbound	Gross	64580 lb
In	03/29/2023 11:18:44	Scale1	ljohanek		Tare	32200 lb
Out	03/29/2023 11:29:34	Scale1	ljohanek		Net	32380 lb
					Tons	16.19

Comments

Hours of Operation: M-F 7:00-4:00 Saturday 7:00-12:00

Product	LD%	Qty	UOM	Rate	Tax	Amount	Origin
1 Dredged Sedi Soil-	100	16.19	Tons				
2 ENVT-ENVIRONMENTAL	100	16.19	Tons				
3 FUELT-FUEL SURCHAR	100	16.19	Tons				
4 WWMT-WASTE WATER M	100	16.19	Tons				

Total Tax
 Total Ticket

DRIVER'S SIGNATURE



Ridgeview RDF
 6207 Hempton Lake Road
 Whitelaw, WI, 54247
 Ph:

Reprint
 Ticket# 1216899

Customer Name CDACITYMANITOWOC CDA OF THE C Carrier VINTONCONSTR VINTON CONSTRUCTION
 Ticket Date 03/29/2023 Vehicle# 350 Volume
 Payment Type Credit Account Container
 Manual Ticket# Driver
 Hauling Ticket# Check#
 Route Billing # 0001432
 State Waste Code A-24-33 Gen EPA ID
 Manifest *
 Destination SOUTH
 PO
 Profile DSS136221WI (CONTAMINATED SOIL)
 Generator 136-CDAOFTHECITY CDA OF THE CITY OF MANITOWOC WISCONSIN

	Time	Scale	Operator	Inbound	Gross	63920 lb
In	03/29/2023 11:21:11	Scale1	ljohanek		Tare	31140 lb
Out	03/29/2023 11:31:28	Scale1	ljohanek		Net	32780 lb
					Tons	16.39

Comments

Hours of Operation: M-F 7:00-4:00 Saturday 7:00-12:00

Product	LD%	Qty	UOM	Rate	Tax	Amount	Origin
1 Dredged Sedi Soil-	100	16.39	Tons				
2 ENVT-ENVIRONMENTAL	100	16.39	Tons				
3 FUELT-FUEL SURCHAR	100	16.39	Tons				
4 WWMT-WASTE WATER M	100	16.39	Tons				

Total Tax
 Total Ticket

DRIVER'S SIGNATURE



Ridgeview RDF
 6207 Hempton Lake Road
 Whitelaw, WI, 54247
 Ph:

Reprint
 Ticket# 1216906

Customer Name CDACITYMANITOWOC CDA OF THE C Carrier VINTONCONSTR VINTON CONSTRUCTION
 Ticket Date 03/29/2023 Vehicle# 339 Volume
 Payment Type Credit Account Container
 Manual Ticket# Driver
 Hauling Ticket# Check#
 Route Billing # 0001432
 State Waste Code A-24-33 Gen EPA ID
 Manifest *
 Destination SOUTH
 PO
 Profile DSS136221WI (CONTAMINATED SOIL)
 Generator 136-CDAOFTHECITY CDA OF THE CITY OF MANITOWOC WISCONSIN

	Time	Scale	Operator	Inbound	Gross	65180 lb
In	03/29/2023 11:32:19	Scale1	ljohanek		Tare	31120 lb
Out	03/29/2023 11:45:57	Scale1	ljohanek		Net	34060 lb
					Tons	17.03

Comments

Hours of Operation: M-F 7:00-4:00 Saturday 7:00-12:00

Product	LD%	Qty	UOM	Rate	Tax	Amount	Origin
1 Dredged Sedi Soil-	100	17.03	Tons				
2 ENVT-ENVIRONMENTAL	100	17.03	Tons				
3 FUELT-FUEL SURCHAR	100	17.03	Tons				
4 WWMT-WASTE WATER M	100	17.03	Tons				

Total Tax
 Total Ticket

DRIVER'S SIGNATURE



Ridgeview RDF
 6207 Hempton Lake Road
 Whitelaw, WI, 54247
 Ph:

Reprint
 Ticket# 1216910

Customer Name CDACITYMANITOWOC CDA OF THE C Carrier VINTONCONSTR VINTON CONSTRUCTION
 Ticket Date 03/29/2023 Vehicle# 336 Volume
 Payment Type Credit Account Container
 Manual Ticket# Driver
 Hauling Ticket# Check#
 Route Billing # 0001432
 State Waste Code A-24-33 Gen EPA ID
 Manifest *
 Destination SOUTH
 PO
 Profile DSS136221WI (CONTAMINATED SOIL)
 Generator 136-CDAOFTHECITY CDA OF THE CITY OF MANITOWOC WISCONSIN

	Time	Scale	Operator	Inbound	Gross	63960 lb
In	03/29/2023 11:36:48	Scale1	ljohanek		Tare	29380 lb
Out	03/29/2023 11:50:08	Scale1	ljohanek		Net	34580 lb
					Tons	17.29

Comments

Hours of Operation: M-F 7:00-4:00 Saturday 7:00-12:00

Product	LD%	Qty	UOM	Rate	Tax	Amount	Origin
1 Dredged Sedi Soil-	100	17.29	Tons				
2 ENVT-ENVIRONMENTAL	100	17.29	Tons				
3 FUELT-FUEL SURCHAR	100	17.29	Tons				
4 WWMT-WASTE WATER M	100	17.29	Tons				

Total Tax
 Total Ticket

DRIVER'S SIGNATURE



Ridgeview RDF
 6207 Hempton Lake Road
 Whitelaw, WI, 54247
 Ph:

Reprint
 Ticket# 1216908

Customer Name CDACITYMANITOWOC CDA OF THE C Carrier VINTONCONSTR VINTON CONSTRUCTION
 Ticket Date 03/29/2023 Vehicle# 316 Volume
 Payment Type Credit Account Container
 Manual Ticket# Driver
 Hauling Ticket# Check#
 Route Billing # 0001432
 State Waste Code A-24-33 Gen EPA ID
 Manifest *
 Destination SOUTH
 PO
 Profile DSS136221WI (CONTAMINATED SOIL)
 Generator 136-CDAOFTHECITY CDA OF THE CITY OF MANITOWOC WISCONSIN

	Time	Scale	Operator	Inbound	Gross	59460 lb
In	03/29/2023 11:35:25	Scale1	ljohanek		Tare	28120 lb
Out	03/29/2023 11:51:50	Scale1	ljohanek		Net	31340 lb
					Tons	15.67

Comments

Hours of Operation: M-F 7:00-4:00 Saturday 7:00-12:00

Product	LD%	Qty	UOM	Rate	Tax	Amount	Origin
1 Dredged Sedi Soil-	100	15.67	Tons				
2 ENVT-ENVIRONMENTAL	100	15.67	Tons				
3 FUELT-FUEL SURCHAR	100	15.67	Tons				
4 WWMT-WASTE WATER M	100	15.67	Tons				

Total Tax
 Total Ticket

DRIVER'S SIGNATURE



Ridgeview RDF
 6207 Hempton Lake Road
 Whitelaw, WI, 54247
 Ph:

Reprint
 Ticket# 1216909

Customer Name CDACITYMANITOWOC CDA OF THE C Carrier VINTONCONSTR VINTON CONSTRUCTION
 Ticket Date 03/29/2023 Vehicle# 344 Volume
 Payment Type Credit Account Container
 Manual Ticket# Driver
 Hauling Ticket# Check#
 Route Billing # 0001432
 State Waste Code A-24-33 Gen EPA ID
 Manifest *
 Destination SOUTH
 PO
 Profile DSS136221WI (CONTAMINATED SOIL)
 Generator 136-CDAOFTHECITY CDA OF THE CITY OF MANITOWOC WISCONSIN

	Time	Scale	Operator	Inbound	Gross	65000 lb
In	03/29/2023 11:36:03	Scale1	ljohanek		Tare	30760 lb
Out	03/29/2023 11:52:17	Scale1	ljohanek		Net	34240 lb
					Tons	17.12

Comments

Hours of Operation: M-F 7:00-4:00 Saturday 7:00-12:00

Product	LD%	Qty	UOM	Rate	Tax	Amount	Origin
1 Dredged Sedi Soil-	100	17.12	Tons				
2 ENVT-ENVIRONMENTAL	100	17.12	Tons				
3 FUELT-FUEL SURCHAR	100	17.12	Tons				
4 WWMT-WASTE WATER M	100	17.12	Tons				

Total Tax
 Total Ticket

DRIVER'S SIGNATURE



Ridgeview RDF
 6207 Hempton Lake Road
 Whitelaw, WI, 54247
 Ph:

Reprint
 Ticket# 1216915

Customer Name CDACITYMANITOWOC CDA OF THE C Carrier VINTONCONSTR VINTON CONSTRUCTION
 Ticket Date 03/29/2023 Vehicle# 318 Volume
 Payment Type Credit Account Container
 Manual Ticket# Driver
 Hauling Ticket# Check#
 Route Billing # 0001432
 State Waste Code A-24-33 Gen EPA ID
 Manifest *
 Destination SOUTH
 PO
 Profile DSS136221WI (CONTAMINATED SOIL)
 Generator 136-CDAOFTHECITY CDA OF THE CITY OF MANITOWOC WISCONSIN

	Time	Scale	Operator	Inbound	Gross	69980 lb
In	03/29/2023 11:49:14	Scale1	ljohanek		Tare	27880 lb
Out	03/29/2023 12:00:50	Scale1	ljohanek		Net	42100 lb
					Tons	21.05

Comments

Hours of Operation: M-F 7:00-4:00 Saturday 7:00-12:00

Product	LD%	Qty	UOM	Rate	Tax	Amount	Origin
1 Dredged Sedi Soil-	100	21.05	Tons				
2 ENVT-ENVIRONMENTAL	100	21.05	Tons				
3 FUELT-FUEL SURCHAR	100	21.05	Tons				
4 WWMT-WASTE WATER M	100	21.05	Tons				

Total Tax
 Total Ticket

DRIVER'S SIGNATURE



Ridgeview RDF
 6207 Hempton Lake Road
 Whitelaw, WI, 54247
 Ph:

Reprint
 Ticket# 1216918

Customer Name CDACITYMANITOWOC CDA OF THE C Carrier VINTONCONSTR VINTON CONSTRUCTION
 Ticket Date 03/29/2023 Vehicle# 312 Volume
 Payment Type Credit Account Container
 Manual Ticket# Driver
 Hauling Ticket# Check#
 Route Billing # 0001432
 State Waste Code A-24-33 Gen EPA ID
 Manifest *
 Destination SOUTH
 PO
 Profile DSS136221WI (CONTAMINATED SOIL)
 Generator 136-CDAOFTHECITY CDA OF THE CITY OF MANITOWOC WISCONSIN

	Time	Scale	Operator	Inbound	Gross	60660 lb
In	03/29/2023 11:55:25	Scale1	ljohanek		Tare	31080 lb
Out	03/29/2023 12:09:44	Scale1	ljohanek		Net	29580 lb
					Tons	14.79

Comments

Hours of Operation: M-F 7:00-4:00 Saturday 7:00-12:00

Product	LD%	Qty	UOM	Rate	Tax	Amount	Origin
1 Dredged Sedi Soil-	100	14.79	Tons				
2 ENVT-ENVIRONMENTAL	100	14.79	Tons				
3 FUELT-FUEL SURCHAR	100	14.79	Tons				
4 WWMT-WASTE WATER M	100	14.79	Tons				

Total Tax
 Total Ticket

DRIVER'S SIGNATURE



Ridgeview RDF
 6207 Hempton Lake Road
 Whitelaw, WI, 54247
 Ph:

Reprint
 Ticket# 1216921

Customer Name CDACITYMANITOWOC CDA OF THE C Carrier VINTONCONSTR VINTON CONSTRUCTION
 Ticket Date 03/29/2023 Vehicle# 341 Volume
 Payment Type Credit Account Container
 Manual Ticket# Driver
 Hauling Ticket# Check#
 Route Billing # 0001432
 State Waste Code A-24-33 Gen EPA ID
 Manifest *
 Destination SOUTH
 PO
 Profile DSS136221WI (CONTAMINATED SOIL)
 Generator 136-CDAOFTHECITY CDA OF THE CITY OF MANITOWOC WISCONSIN

	Time	Scale	Operator	Inbound	Gross	63380 lb
In	03/29/2023 12:01:32	Scale1	ljohanek		Tare	30180 lb
Out	03/29/2023 12:13:07	Scale1	ljohanek		Net	33200 lb
					Tons	16.60

Comments

Hours of Operation: M-F 7:00-4:00 Saturday 7:00-12:00

Product	LD%	Qty	UOM	Rate	Tax	Amount	Origin
1 Dredged Sedi Soil-	100	16.60	Tons				
2 ENVT-ENVIRONMENTAL	100	16.60	Tons				
3 FUELT-FUEL SURCHAR	100	16.60	Tons				
4 WWMT-WASTE WATER M	100	16.60	Tons				

Total Tax
 Total Ticket

DRIVER'S SIGNATURE



Ridgeview RDF
 6207 Hempton Lake Road
 Whitelaw, WI, 54247
 Ph:

Reprint
 Ticket# 1216924

Customer Name CDACITYMANITOWOC CDA OF THE C Carrier VINTONCONSTR VINTON CONSTRUCTION
 Ticket Date 03/29/2023 Vehicle# 342 Volume
 Payment Type Credit Account Container
 Manual Ticket# Driver
 Hauling Ticket# Check#
 Route Billing # 0001432
 State Waste Code A-24-33 Gen EPA ID
 Manifest *
 Destination SOUTH
 PO
 Profile DSS136221WI (CONTAMINATED SOIL)
 Generator 136-CDAOFTHECITY CDA OF THE CITY OF MANITOWOC WISCONSIN

	Time	Scale	Operator	Inbound	Gross	63360 lb
In	03/29/2023 12:04:59	Scale1	ljohanek		Tare	32500 lb
Out	03/29/2023 12:16:00	Scale1	ljohanek		Net	30860 lb
					Tons	15.43

Comments

Hours of Operation: M-F 7:00-4:00 Saturday 7:00-12:00

Product	LD%	Qty	UOM	Rate	Tax	Amount	Origin
1 Dredged Sedi Soil-	100	15.43	Tons				
2 ENVT-ENVIRONMENTAL	100	15.43	Tons				
3 FUELT-FUEL SURCHAR	100	15.43	Tons				
4 WWMT-WASTE WATER M	100	15.43	Tons				

Total Tax
 Total Ticket

DRIVER'S SIGNATURE



Ridgeview RDF
 6207 Hempton Lake Road
 Whitelaw, WI, 54247
 Ph:

Reprint
 Ticket# 1216923

Customer Name CDACITYMANITOWOC CDA OF THE C Carrier VINTONCONSTR VINTON CONSTRUCTION
 Ticket Date 03/29/2023 Vehicle# 337 Volume
 Payment Type Credit Account Container
 Manual Ticket# Driver
 Hauling Ticket# Check#
 Route Billing # 0001432
 State Waste Code A-24-33 Gen EPA ID
 Manifest *
 Destination SOUTH
 PO
 Profile DSS136221WI (CONTAMINATED SOIL)
 Generator 136-CDAOFTHECITY CDA OF THE CITY OF MANITOWOC WISCONSIN

	Time	Scale	Operator	Inbound	Gross	59920 lb
In	03/29/2023 12:04:26	Scale1	ljohanek		Tare	30320 lb
Out	03/29/2023 12:17:41	Scale1	ljohanek		Net	29600 lb
					Tons	14.80

Comments

Hours of Operation: M-F 7:00-4:00 Saturday 7:00-12:00

Product	LD%	Qty	UOM	Rate	Tax	Amount	Origin
1 Dredged Sedi Soil-	100	14.80	Tons				
2 ENVT-ENVIRONMENTAL	100	14.80	Tons				
3 FUELT-FUEL SURCHAR	100	14.80	Tons				
4 WWMT-WASTE WATER M	100	14.80	Tons				

Total Tax
 Total Ticket

DRIVER'S SIGNATURE



Ridgeview RDF
 6207 Hempton Lake Road
 Whitelaw, WI, 54247
 Ph:

Reprint
 Ticket# 1216926

Customer Name CDACITYMANITOWOC CDA OF THE C Carrier VINTONCONSTR VINTON CONSTRUCTION
 Ticket Date 03/29/2023 Vehicle# 347 Volume
 Payment Type Credit Account Container
 Manual Ticket# Driver
 Hauling Ticket# Check#
 Route Billing # 0001432
 State Waste Code A-24-33 Gen EPA ID
 Manifest *
 Destination SOUTH
 PO
 Profile DSS136221WI (CONTAMINATED SOIL)
 Generator 136-CDAOFTHECITY CDA OF THE CITY OF MANITOWOC WISCONSIN

	Time	Scale	Operator	Inbound	Gross	65120 lb
In	03/29/2023 12:07:26	Scale1	ljohanek		Tare	31080 lb
Out	03/29/2023 12:19:40	Scale1	ljohanek		Net	34040 lb
					Tons	17.02

Comments

Hours of Operation: M-F 7:00-4:00 Saturday 7:00-12:00

Product	LD%	Qty	UOM	Rate	Tax	Amount	Origin
1 Dredged Sedi Soil-	100	17.02	Tons				
2 ENVT-ENVIRONMENTAL	100	17.02	Tons				
3 FUELT-FUEL SURCHAR	100	17.02	Tons				
4 WWMT-WASTE WATER M	100	17.02	Tons				

Total Tax
 Total Ticket

DRIVER'S SIGNATURE



Ridgeview RDF
 6207 Hempton Lake Road
 Whitelaw, WI, 54247
 Ph:

Reprint
 Ticket# 1216928

Customer Name CDACITYMANITOWOC CDA OF THE C Carrier VINTONCONSTR VINTON CONSTRUCTION
 Ticket Date 03/29/2023 Vehicle# 300 Volume
 Payment Type Credit Account Container
 Manual Ticket# Driver
 Hauling Ticket# Check#
 Route Billing # 0001432
 State Waste Code A-24-33 Gen EPA ID
 Manifest *
 Destination SOUTH
 PO
 Profile DSS136221WI (CONTAMINATED SOIL)
 Generator 136-CDAOFTHECITY CDA OF THE CITY OF MANITOWOC WISCONSIN

	Time	Scale	Operator	Inbound	Gross	58020 lb
In	03/29/2023 12:11:19	Scale1	ljohanek		Tare	30880 lb
Out	03/29/2023 12:23:27	Scale1	ljohanek		Net	27140 lb
					Tons	13.57

Comments

Hours of Operation: M-F 7:00-4:00 Saturday 7:00-12:00

Product	LD%	Qty	UOM	Rate	Tax	Amount	Origin
1 Dredged Sedi Soil-	100	13.57	Tons				
2 ENVT-ENVIRONMENTAL	100	13.57	Tons				
3 FUELT-FUEL SURCHAR	100	13.57	Tons				
4 WWMT-WASTE WATER M	100	13.57	Tons				

Total Tax
 Total Ticket

DRIVER'S SIGNATURE



Ridgeview RDF
 6207 Hempton Lake Road
 Whitelaw, WI, 54247
 Ph:

Reprint
 Ticket# 1216929

Customer Name CDACITYMANITOWOC CDA OF THE C Carrier VINTONCONSTR VINTON CONSTRUCTION
 Ticket Date 03/29/2023 Vehicle# 311 Volume
 Payment Type Credit Account Container
 Manual Ticket# Driver
 Hauling Ticket# Check#
 Route Billing # 0001432
 State Waste Code A-24-33 Gen EPA ID
 Manifest *
 Destination SOUTH
 PO
 Profile DSS136221WI (CONTAMINATED SOIL)
 Generator 136-CDAOFTHECITY CDA OF THE CITY OF MANITOWOC WISCONSIN

	Time	Scale	Operator	Inbound	Gross	60300 lb
In	03/29/2023 12:15:14	Scale1	ljohanek		Tare	32500 lb
Out	03/29/2023 12:29:18	Scale1	ljohanek		Net	27800 lb
					Tons	13.90

Comments

Hours of Operation: M-F 7:00-4:00 Saturday 7:00-12:00

Product	LD%	Qty	UOM	Rate	Tax	Amount	Origin
1 Dredged Sedi Soil-	100	13.90	Tons				
2 ENVT-ENVIRONMENTAL	100	13.90	Tons				
3 FUELT-FUEL SURCHAR	100	13.90	Tons				
4 WWMT-WASTE WATER M	100	13.90	Tons				

Total Tax
 Total Ticket

DRIVER'S SIGNATURE



Ridgeview RDF
 6207 Hempton Lake Road
 Whitelaw, WI, 54247
 Ph:

Reprint
 Ticket# 1216931

Customer Name CDACITYMANITOWOC CDA OF THE C Carrier VINTONCONSTR VINTON CONSTRUCTION
 Ticket Date 03/29/2023 Vehicle# 313 Volume
 Payment Type Credit Account Container
 Manual Ticket# Driver
 Hauling Ticket# Check#
 Route Billing # 0001432
 State Waste Code A-24-33 Gen EPA ID
 Manifest *
 Destination SOUTH
 PO
 Profile DSS136221WI (CONTAMINATED SOIL)
 Generator 136-CDAOFTHECITY CDA OF THE CITY OF MANITOWOC WISCONSIN

	Time	Scale	Operator	Inbound	Gross	64880 lb
In	03/29/2023 12:21:26	Scale1	ljohanek		Tare	32160 lb
Out	03/29/2023 12:35:43	Scale1	ljohanek		Net	32720 lb
					Tons	16.36

Comments

Hours of Operation: M-F 7:00-4:00 Saturday 7:00-12:00

Product	LD%	Qty	UOM	Rate	Tax	Amount	Origin
1 Dredged Sedi Soil-	100	16.36	Tons				
2 ENVT-ENVIRONMENTAL	100	16.36	Tons				
3 FUELT-FUEL SURCHAR	100	16.36	Tons				
4 WWMT-WASTE WATER M	100	16.36	Tons				

Total Tax
 Total Ticket

DRIVER'S SIGNATURE



Ridgeview RDF
 6207 Hempton Lake Road
 Whitelaw, WI, 54247
 Ph:

Reprint
 Ticket# 1216933

Customer Name CDACITYMANITOWOC CDA OF THE C Carrier VINTONCONSTR VINTON CONSTRUCTION
 Ticket Date 03/29/2023 Vehicle# 350 Volume
 Payment Type Credit Account Container
 Manual Ticket# Driver
 Hauling Ticket# Check#
 Route Billing # 0001432
 State Waste Code A-24-33 Gen EPA ID
 Manifest *
 Destination SOUTH
 PO
 Profile DSS136221WI (CONTAMINATED SOIL)
 Generator 136-CDAOFTHECITY CDA OF THE CITY OF MANITOWOC WISCONSIN

	Time	Scale	Operator	Inbound	Gross	62780 lb
In	03/29/2023 12:26:32	Scale1	ljohanek		Tare	30980 lb
Out	03/29/2023 12:40:43	Scale1	ljohanek		Net	31800 lb
					Tons	15.90

Comments

Hours of Operation: M-F 7:00-4:00 Saturday 7:00-12:00

Product	LD%	Qty	UOM	Rate	Tax	Amount	Origin
1 Dredged Sedi Soil-	100	15.90	Tons				
2 ENVT-ENVIRONMENTAL	100	15.90	Tons				
3 FUELT-FUEL SURCHAR	100	15.90	Tons				
4 WWMT-WASTE WATER M	100	15.90	Tons				

Total Tax
 Total Ticket

DRIVER'S SIGNATURE



Ridgeview RDF
 6207 Hempton Lake Road
 Whitelaw, WI, 54247
 Ph:

Reprint
 Ticket# 1216932

Customer Name CDACITYMANITOWOC CDA OF THE C Carrier VINTONCONSTR VINTON CONSTRUCTION
 Ticket Date 03/29/2023 Vehicle# 338 Volume
 Payment Type Credit Account Container
 Manual Ticket# Driver
 Hauling Ticket# Check#
 Route Billing # 0001432
 State Waste Code A-24-33 Gen EPA ID
 Manifest *
 Destination SOUTH
 PO
 Profile DSS136221WI (CONTAMINATED SOIL)
 Generator 136-CDAOFTHECITY CDA OF THE CITY OF MANITOWOC WISCONSIN

	Time	Scale	Operator	Inbound	Gross	67520 lb
In	03/29/2023 12:22:20	Scale1	ljohanek		Tare	32400 lb
Out	03/29/2023 12:41:25	Scale1	ljohanek		Net	35120 lb
					Tons	17.56

Comments

Hours of Operation: M-F 7:00-4:00 Saturday 7:00-12:00

Product	LD%	Qty	UOM	Rate	Tax	Amount	Origin
1 Dredged Sedi Soil-	100	17.56	Tons				
2 ENVT-ENVIRONMENTAL	100	17.56	Tons				
3 FUELT-FUEL SURCHAR	100	17.56	Tons				
4 WWMT-WASTE WATER M	100	17.56	Tons				

Total Tax
 Total Ticket

DRIVER'S SIGNATURE



Ridgeview RDF
 6207 Hempton Lake Road
 Whitelaw, WI, 54247
 Ph:

Reprint
 Ticket# 1216942

Customer Name CDACITYMANITOWOC CDA OF THE C Carrier VINTONCONSTR VINTON CONSTRUCTION
 Ticket Date 03/29/2023 Vehicle# 339 Volume
 Payment Type Credit Account Container
 Manual Ticket# Driver
 Hauling Ticket# Check#
 Route Billing # 0001432
 State Waste Code A-24-33 Gen EPA ID
 Manifest *
 Destination SOUTH
 PO
 Profile DSS136221WI (CONTAMINATED SOIL)
 Generator 136-CDAOFTHECITY CDA OF THE CITY OF MANITOWOC WISCONSIN

	Time	Scale	Operator	Inbound	Gross	71840 lb
In	03/29/2023 12:42:11	Scale1	ljohanek		Tare	30960 lb
Out	03/29/2023 12:53:10	Scale1	ljohanek		Net	40880 lb
					Tons	20.44

Comments

Hours of Operation: M-F 7:00-4:00 Saturday 7:00-12:00

Product	LD%	Qty	UOM	Rate	Tax	Amount	Origin
1 Dredged Sedi Soil-	100	20.44	Tons				
2 ENVT-ENVIRONMENTAL	100	20.44	Tons				
3 FUELT-FUEL SURCHAR	100	20.44	Tons				
4 WWMT-WASTE WATER M	100	20.44	Tons				

Total Tax
 Total Ticket

DRIVER'S SIGNATURE



Ridgeview RDF
 6207 Hempton Lake Road
 Whitelaw, WI, 54247
 Ph:

Reprint
 Ticket# 1216943

Customer Name CDACITYMANITOWOC CDA OF THE C Carrier VINTONCONSTR VINTON CONSTRUCTION
 Ticket Date 03/29/2023 Vehicle# 336 Volume
 Payment Type Credit Account Container
 Manual Ticket# Driver
 Hauling Ticket# Check#
 Route Billing # 0001432
 State Waste Code A-24-33 Gen EPA ID
 Manifest *
 Destination SOUTH
 PO
 Profile DSS136221WI (CONTAMINATED SOIL)
 Generator 136-CDAOFTHECITY CDA OF THE CITY OF MANITOWOC WISCONSIN

	Time	Scale	Operator	Inbound	Gross	65260 lb
In	03/29/2023 12:44:11	Scale1	ljohanek		Tare	29200 lb
Out	03/29/2023 12:53:34	Scale1	ljohanek		Net	36060 lb
					Tons	18.03

Comments

Hours of Operation: M-F 7:00-4:00 Saturday 7:00-12:00

Product	LD%	Qty	UOM	Rate	Tax	Amount	Origin
1 Dredged Sedi Soil-	100	18.03	Tons				
2 ENVT-ENVIRONMENTAL	100	18.03	Tons				
3 FUELT-FUEL SURCHAR	100	18.03	Tons				
4 WWMT-WASTE WATER M	100	18.03	Tons				

Total Tax
 Total Ticket

DRIVER'S SIGNATURE



Ridgeview RDF
 6207 Hempton Lake Road
 Whitelaw, WI, 54247
 Ph:

Reprint
 Ticket# 1216947

Customer Name CDACITYMANITOWOC CDA OF THE C Carrier VINTONCONSTR VINTON CONSTRUCTION
 Ticket Date 03/29/2023 Vehicle# 316 Volume
 Payment Type Credit Account Container
 Manual Ticket# Driver
 Hauling Ticket# Check#
 Route Billing # 0001432
 State Waste Code A-24-33 Gen EPA ID
 Manifest *
 Destination SOUTH
 PO
 Profile DSS136221WI (CONTAMINATED SOIL)
 Generator 136-CDAOFTHECITY CDA OF THE CITY OF MANITOWOC WISCONSIN

	Time	Scale	Operator	Inbound	Gross	62080 lb
In	03/29/2023 12:48:57	Scale1	ljohanek		Tare	28040 lb
Out	03/29/2023 12:59:38	Scale1	ljohanek		Net	34040 lb
					Tons	17.02

Comments

Hours of Operation: M-F 7:00-4:00 Saturday 7:00-12:00

Product	LD%	Qty	UOM	Rate	Tax	Amount	Origin
1 Dredged Sedi Soil-	100	17.02	Tons				
2 ENVT-ENVIRONMENTAL	100	17.02	Tons				
3 FUELT-FUEL SURCHAR	100	17.02	Tons				
4 WWMT-WASTE WATER M	100	17.02	Tons				

Total Tax
 Total Ticket

DRIVER'S SIGNATURE



Ridgeview RDF
 6207 Hempton Lake Road
 Whitelaw, WI, 54247
 Ph:

Reprint
 Ticket# 1216948

Customer Name CDACITYMANITOWOC CDA OF THE C Carrier VINTONCONSTR VINTON CONSTRUCTION
 Ticket Date 03/29/2023 Vehicle# 344 Volume
 Payment Type Credit Account Container
 Manual Ticket# Driver
 Hauling Ticket# Check#
 Route Billing # 0001432
 State Waste Code A-24-33 Gen EPA ID
 Manifest *
 Destination SOUTH
 PO
 Profile DSS136221WI (CONTAMINATED SOIL)
 Generator 136-CDAOFTHECITY CDA OF THE CITY OF MANITOWOC WISCONSIN

	Time	Scale	Operator	Inbound	Gross	64540 lb
In	03/29/2023 12:49:24	Scale1	ljohanek		Tare	30680 lb
Out	03/29/2023 13:03:16	Scale1	ljohanek		Net	33860 lb
					Tons	16.93

Comments

Hours of Operation: M-F 7:00-4:00 Saturday 7:00-12:00

Product	LD%	Qty	UOM	Rate	Tax	Amount	Origin
1 Dredged Sedi Soil-	100	16.93	Tons				
2 ENVT-ENVIRONMENTAL	100	16.93	Tons				
3 FUELT-FUEL SURCHAR	100	16.93	Tons				
4 WWMT-WASTE WATER M	100	16.93	Tons				

Total Tax
 Total Ticket

DRIVER'S SIGNATURE



Ridgeview RDF
 6207 Hempton Lake Road
 Whitelaw, WI, 54247
 Ph:

Reprint
 Ticket# 1216949

Customer Name CDACITYMANITOWOC CDA OF THE C Carrier VINTONCONSTR VINTON CONSTRUCTION
 Ticket Date 03/29/2023 Vehicle# 318 Volume
 Payment Type Credit Account Container
 Manual Ticket# Driver
 Hauling Ticket# Check#
 Route Billing # 0001432
 State Waste Code A-24-33 Gen EPA ID
 Manifest *
 Destination SOUTH
 PO
 Profile DSS136221WI (CONTAMINATED SOIL)
 Generator 136-CDAOFTHECITY CDA OF THE CITY OF MANITOWOC WISCONSIN

	Time	Scale	Operator	Inbound	Gross	61820 lb
In	03/29/2023 12:55:39	Scale1	ljohanek		Tare	27720 lb
Out	03/29/2023 13:06:27	Scale1	ljohanek		Net	34100 lb
					Tons	17.05

Comments

Hours of Operation: M-F 7:00-4:00 Saturday 7:00-12:00

Product	LD%	Qty	UOM	Rate	Tax	Amount	Origin
1 Dredged Sedi Soil-	100	17.05	Tons				
2 ENVT-ENVIRONMENTAL	100	17.05	Tons				
3 FUELT-FUEL SURCHAR	100	17.05	Tons				
4 WWMT-WASTE WATER M	100	17.05	Tons				

Total Tax
 Total Ticket

DRIVER'S SIGNATURE



Ridgeview RDF
 6207 Hempton Lake Road
 Whitelaw, WI, 54247
 Ph:

Reprint
 Ticket# 1216952

Customer Name CDACITYMANITOWOC CDA OF THE C Carrier VINTONCONSTR VINTON CONSTRUCTION
 Ticket Date 03/29/2023 Vehicle# 312 Volume
 Payment Type Credit Account Container
 Manual Ticket# Driver
 Hauling Ticket# Check#
 Route Billing # 0001432
 State Waste Code A-24-33 Gen EPA ID
 Manifest *
 Destination SOUTH
 PO
 Profile DSS136221WI (CONTAMINATED SOIL)
 Generator 136-CDAOFTHECITY CDA OF THE CITY OF MANITOWOC WISCONSIN

	Time	Scale	Operator	Inbound	Gross	68660 lb
In	03/29/2023 13:07:15	Scale1	ljohanek		Tare	31100 lb
Out	03/29/2023 13:19:31	Scale1	ljohanek		Net	37560 lb
					Tons	18.78

Comments

Hours of Operation: M-F 7:00-4:00 Saturday 7:00-12:00

Product	LD%	Qty	UOM	Rate	Tax	Amount	Origin
1 Dredged Sedi Soil-	100	18.78	Tons				
2 ENVT-ENVIRONMENTAL	100	18.78	Tons				
3 FUELT-FUEL SURCHAR	100	18.78	Tons				
4 WWMT-WASTE WATER M	100	18.78	Tons				

Total Tax
 Total Ticket

DRIVER'S SIGNATURE



Ridgeview RDF
 6207 Hempton Lake Road
 Whitelaw, WI, 54247
 Ph:

Reprint
 Ticket# 1216953

Customer Name CDACITYMANITOWOC CDA OF THE C Carrier VINTONCONSTR VINTON CONSTRUCTION
 Ticket Date 03/29/2023 Vehicle# 341 Volume
 Payment Type Credit Account Container
 Manual Ticket# Driver
 Hauling Ticket# Check#
 Route Billing # 0001432
 State Waste Code A-24-33 Gen EPA ID
 Manifest *
 Destination SOUTH
 PO
 Profile DSS136221WI (CONTAMINATED SOIL)
 Generator 136-CDAOFTHECITY CDA OF THE CITY OF MANITOWOC WISCONSIN

	Time	Scale	Operator	Inbound	Gross	70720 lb
In	03/29/2023 13:09:02	Scale1	ljohanek		Tare	29860 lb
Out	03/29/2023 13:20:02	Scale1	ljohanek		Net	40860 lb
					Tons	20.43

Comments

Hours of Operation: M-F 7:00-4:00 Saturday 7:00-12:00

Product	LD%	Qty	UOM	Rate	Tax	Amount	Origin
1 Dredged Sedi Soil-	100	20.43	Tons				
2 ENVT-ENVIRONMENTAL	100	20.43	Tons				
3 FUELT-FUEL SURCHAR	100	20.43	Tons				
4 WWMT-WASTE WATER M	100	20.43	Tons				

Total Tax
 Total Ticket

DRIVER'S SIGNATURE



Ridgeview RDF
 6207 Hempton Lake Road
 Whitelaw, WI, 54247
 Ph:

Reprint
 Ticket# 1216954

Customer Name CDACITYMANITOWOC CDA OF THE C Carrier VINTONCONSTR VINTON CONSTRUCTION
 Ticket Date 03/29/2023 Vehicle# 342 Volume
 Payment Type Credit Account Container
 Manual Ticket# Driver
 Hauling Ticket# Check#
 Route Billing # 0001432
 State Waste Code A-24-33 Gen EPA ID
 Manifest *
 Destination SOUTH
 PO
 Profile DSS136221WI (CONTAMINATED SOIL)
 Generator 136-CDAOFTHECITY CDA OF THE CITY OF MANITOWOC WISCONSIN

	Time	Scale	Operator	Inbound	Gross	64520 lb
In	03/29/2023 13:09:41	Scale1	ljohanek		Tare	32560 lb
Out	03/29/2023 13:20:31	Scale1	ljohanek		Net	31960 lb
					Tons	15.98

Comments

Hours of Operation: M-F 7:00-4:00 Saturday 7:00-12:00

Product	LD%	Qty	UOM	Rate	Tax	Amount	Origin
1 Dredged Sedi Soil-	100	15.98	Tons				
2 ENVT-ENVIRONMENTAL	100	15.98	Tons				
3 FUELT-FUEL SURCHAR	100	15.98	Tons				
4 WWMT-WASTE WATER M	100	15.98	Tons				

Total Tax
 Total Ticket

DRIVER'S SIGNATURE



Ridgeview RDF
 6207 Hempton Lake Road
 Whitelaw, WI, 54247
 Ph:

Reprint
 Ticket# 1216955

Customer Name CDACITYMANITOWOC CDA OF THE C Carrier VINTONCONSTR VINTON CONSTRUCTION
 Ticket Date 03/29/2023 Vehicle# 337 Volume
 Payment Type Credit Account Container
 Manual Ticket# Driver
 Hauling Ticket# Check#
 Route Billing # 0001432
 State Waste Code A-24-33 Gen EPA ID
 Manifest *
 Destination SOUTH
 PO
 Profile DSS136221WI (CONTAMINATED SOIL)
 Generator 136-CDAOFTHECITY CDA OF THE CITY OF MANITOWOC WISCONSIN

	Time	Scale	Operator	Inbound	Gross	69340 lb
In	03/29/2023 13:13:38	Scale1	ljohanek		Tare	30160 lb
Out	03/29/2023 13:23:47	Scale1	ljohanek		Net	39180 lb
					Tons	19.59

Comments

Hours of Operation: M-F 7:00-4:00 Saturday 7:00-12:00

Product	LD%	Qty	UOM	Rate	Tax	Amount	Origin
1 Dredged Sedi Soil-	100	19.59	Tons				
2 ENVT-ENVIRONMENTAL	100	19.59	Tons				
3 FUELT-FUEL SURCHAR	100	19.59	Tons				
4 WWMT-WASTE WATER M	100	19.59	Tons				

Total Tax
 Total Ticket

DRIVER'S SIGNATURE



Ridgeview RDF
 6207 Hempton Lake Road
 Whitelaw, WI, 54247
 Ph:

Reprint
 Ticket# 1216957

Customer Name CDACITYMANITOWOC CDA OF THE C Carrier VINTONCONSTR VINTON CONSTRUCTION
 Ticket Date 03/29/2023 Vehicle# 347 Volume
 Payment Type Credit Account Container
 Manual Ticket# Driver
 Hauling Ticket# Check#
 Route Billing # 0001432
 State Waste Code A-24-33 Gen EPA ID
 Manifest *
 Destination SOUTH
 PO
 Profile DSS136221WI (CONTAMINATED SOIL)
 Generator 136-CDAOFTHECITY CDA OF THE CITY OF MANITOWOC WISCONSIN

	Time	Scale	Operator	Inbound	Gross	69100 lb
In	03/29/2023 13:17:07	Scale1	ljohanek		Tare	30940 lb
Out	03/29/2023 13:27:32	Scale1	ljohanek		Net	38160 lb
					Tons	19.08

Comments

Hours of Operation: M-F 7:00-4:00 Saturday 7:00-12:00

Product	LD%	Qty	UOM	Rate	Tax	Amount	Origin
1 Dredged Sedi Soil-	100	19.08	Tons				
2 ENVT-ENVIRONMENTAL	100	19.08	Tons				
3 FUELT-FUEL SURCHAR	100	19.08	Tons				
4 WWMT-WASTE WATER M	100	19.08	Tons				

Total Tax
 Total Ticket

DRIVER'S SIGNATURE



Ridgeview RDF
 6207 Hempton Lake Road
 Whitelaw, WI, 54247
 Ph:

Reprint
 Ticket# 1216959

Customer Name CDACITYMANITOWOC CDA OF THE C Carrier VINTONCONSTR VINTON CONSTRUCTION
 Ticket Date 03/29/2023 Vehicle# 300 Volume
 Payment Type Credit Account Container
 Manual Ticket# Driver
 Hauling Ticket# Check#
 Route Billing # 0001432
 State Waste Code A-24-33 Gen EPA ID
 Manifest *
 Destination SOUTH
 PO
 Profile DSS136221WI (CONTAMINATED SOIL)
 Generator 136-CDAOFTHECITY CDA OF THE CITY OF MANITOWOC WISCONSIN

	Time	Scale	Operator	Inbound	Gross	69700 lb
In	03/29/2023 13:18:44	Scale1	ljohanek		Tare	30600 lb
Out	03/29/2023 13:29:13	Scale1	ljohanek		Net	39100 lb
					Tons	19.55

Comments

Hours of Operation: M-F 7:00-4:00 Saturday 7:00-12:00

Product	LD%	Qty	UOM	Rate	Tax	Amount	Origin
1 Dredged Sedi Soil-	100	19.55	Tons				
2 ENVT-ENVIRONMENTAL	100	19.55	Tons				
3 FUELT-FUEL SURCHAR	100	19.55	Tons				
4 WWMT-WASTE WATER M	100	19.55	Tons				

Total Tax
 Total Ticket

DRIVER'S SIGNATURE



Ridgeview RDF
 6207 Hempton Lake Road
 Whitelaw, WI, 54247
 Ph:

Reprint
 Ticket# 1216962

Customer Name CDACITYMANITOWOC CDA OF THE C Carrier VINTONCONSTR VINTON CONSTRUCTION
 Ticket Date 03/29/2023 Vehicle# 311 Volume
 Payment Type Credit Account Container
 Manual Ticket# Driver
 Hauling Ticket# Check#
 Route Billing # 0001432
 State Waste Code A-24-33 Gen EPA ID
 Manifest *
 Destination SOUTH
 PO
 Profile DSS136221WI (CONTAMINATED SOIL)
 Generator 136-CDAOFTHECITY CDA OF THE CITY OF MANITOWOC WISCONSIN

	Time	Scale	Operator	Inbound	Gross	63760 lb
In	03/29/2023 13:24:29	Scale1	ljohanek		Tare	32320 lb
Out	03/29/2023 13:39:12	Scale1	ljohanek		Net	31440 lb
					Tons	15.72

Comments

Hours of Operation: M-F 7:00-4:00 Saturday 7:00-12:00

Product	LD%	Qty	UOM	Rate	Tax	Amount	Origin
1 Dredged Sedi Soil-	100	15.72	Tons				
2 ENVT-ENVIRONMENTAL	100	15.72	Tons				
3 FUELT-FUEL SURCHAR	100	15.72	Tons				
4 WWMT-WASTE WATER M	100	15.72	Tons				

Total Tax
 Total Ticket

DRIVER'S SIGNATURE



Ridgeview RDF
 6207 Hempton Lake Road
 Whitelaw, WI, 54247
 Ph:

Reprint
 Ticket# 1216965

Customer Name CDACITYMANITOWOC CDA OF THE C Carrier VINTONCONSTR VINTON CONSTRUCTION
 Ticket Date 03/29/2023 Vehicle# 313 Volume
 Payment Type Credit Account Container
 Manual Ticket# Driver
 Hauling Ticket# Check#
 Route Billing # 0001432
 State Waste Code A-24-33 Gen EPA ID
 Manifest *
 Destination SOUTH
 PO
 Profile DSS136221WI (CONTAMINATED SOIL)
 Generator 136-CDAOFTHECITY CDA OF THE CITY OF MANITOWOC WISCONSIN

	Time	Scale	Operator	Inbound	Gross	68100 lb
In	03/29/2023 13:30:04	Scale1	ljohanek		Tare	31780 lb
Out	03/29/2023 13:43:12	Scale1	ljohanek		Net	36320 lb
					Tons	18.16

Comments

Hours of Operation: M-F 7:00-4:00 Saturday 7:00-12:00

Product	LD%	Qty	UOM	Rate	Tax	Amount	Origin
1 Dredged Sedi Soil-	100	18.16	Tons				
2 ENVT-ENVIRONMENTAL	100	18.16	Tons				
3 FUELT-FUEL SURCHAR	100	18.16	Tons				
4 WWMT-WASTE WATER M	100	18.16	Tons				

Total Tax
 Total Ticket

DRIVER'S SIGNATURE



Ridgeview RDF
 6207 Hempton Lake Road
 Whitelaw, WI, 54247
 Ph:

Reprint
 Ticket# 1216970

Customer Name CDACITYMANITOWOC CDA OF THE C Carrier VINTONCONSTR VINTON CONSTRUCTION
 Ticket Date 03/29/2023 Vehicle# 338 Volume
 Payment Type Credit Account Container
 Manual Ticket# Driver
 Hauling Ticket# Check#
 Route Billing # 0001432
 State Waste Code A-24-33 Gen EPA ID
 Manifest *
 Destination SOUTH
 PO
 Profile DSS136221WI (CONTAMINATED SOIL)
 Generator 136-CDAOFTHECITY CDA OF THE CITY OF MANITOWOC WISCONSIN

	Time	Scale	Operator	Inbound	Gross	70100 lb
In	03/29/2023 13:35:14	Scale1	ljohanek		Tare	31620 lb
Out	03/29/2023 13:45:53	Scale1	ljohanek		Net	38480 lb
					Tons	19.24

Comments

Hours of Operation: M-F 7:00-4:00 Saturday 7:00-12:00

Product	LD%	Qty	UOM	Rate	Tax	Amount	Origin
1 Dredged Sedi Soil-	100	19.24	Tons				
2 ENVT-ENVIRONMENTAL	100	19.24	Tons				
3 FUELT-FUEL SURCHAR	100	19.24	Tons				
4 WWMT-WASTE WATER M	100	19.24	Tons				

Total Tax
 Total Ticket

DRIVER'S SIGNATURE



Ridgeview RDF
 6207 Hempton Lake Road
 Whitelaw, WI, 54247
 Ph:

Reprint
 Ticket# 1216969

Customer Name CDACITYMANITOWOC CDA OF THE C Carrier VINTONCONSTR VINTON CONSTRUCTION
 Ticket Date 03/29/2023 Vehicle# 350 Volume
 Payment Type Credit Account Container
 Manual Ticket# Driver
 Hauling Ticket# Check#
 Route Billing # 0001432
 State Waste Code A-24-33 Gen EPA ID
 Manifest *
 Destination SOUTH
 PO
 Profile DSS136221WI (CONTAMINATED SOIL)
 Generator 136-CDAOFTHECITY CDA OF THE CITY OF MANITOWOC WISCONSIN

	Time	Scale	Operator	Inbound	Gross	73920 lb
In	03/29/2023 13:33:56	Scale1	ljohanek		Tare	30760 lb
Out	03/29/2023 13:49:21	Scale1	ljohanek		Net	43160 lb
					Tons	21.58

Comments

Hours of Operation: M-F 7:00-4:00 Saturday 7:00-12:00

Product	LD%	Qty	UOM	Rate	Tax	Amount	Origin
1 Dredged Sedi Soil-	100	21.58	Tons				
2 ENVT-ENVIRONMENTAL	100	21.58	Tons				
3 FUELT-FUEL SURCHAR	100	21.58	Tons				
4 WWMT-WASTE WATER M	100	21.58	Tons				

Total Tax
 Total Ticket

DRIVER'S SIGNATURE



Ridgeview RDF
 6207 Hempton Lake Road
 Whitelaw, WI, 54247
 Ph:

Reprint
 Ticket# 1216977

Customer Name CDACITYMANITOWOC CDA OF THE C Carrier VINTONCONSTR VINTON CONSTRUCTION
 Ticket Date 03/29/2023 Vehicle# 339 Volume
 Payment Type Credit Account Container
 Manual Ticket# Driver
 Hauling Ticket# Check#
 Route Billing # 0001432
 State Waste Code A-24-33 Gen EPA ID
 Manifest *
 Destination SOUTH
 PO
 Profile DSS136221WI (CONTAMINATED SOIL)
 Generator 136-CDAOFTHECITY CDA OF THE CITY OF MANITOWOC WISCONSIN

	Time	Scale	Operator	Inbound	Gross	65220 lb
In	03/29/2023 13:48:35	Scale1	ljohanek		Tare	30740 lb
Out	03/29/2023 14:03:33	Scale1	ljohanek		Net	34480 lb
					Tons	17.24

Comments

Hours of Operation: M-F 7:00-4:00 Saturday 7:00-12:00

Product	LD%	Qty	UOM	Rate	Tax	Amount	Origin
1 Dredged Sedi Soil-	100	17.24	Tons				
2 ENVT-ENVIRONMENTAL	100	17.24	Tons				
3 FUELT-FUEL SURCHAR	100	17.24	Tons				
4 WWMT-WASTE WATER M	100	17.24	Tons				

Total Tax
 Total Ticket

DRIVER'S SIGNATURE



Ridgeview RDF
 6207 Hempton Lake Road
 Whitelaw, WI, 54247
 Ph:

Reprint
 Ticket# 1216975

Customer Name CDACITYMANITOWOC CDA OF THE C Carrier VINTONCONSTR VINTON CONSTRUCTION
 Ticket Date 03/29/2023 Vehicle# 336 Volume
 Payment Type Credit Account Container
 Manual Ticket# Driver
 Hauling Ticket# Check#
 Route Billing # 0001432
 State Waste Code A-24-33 Gen EPA ID
 Manifest *
 Destination SOUTH
 PO
 Profile DSS136221WI (CONTAMINATED SOIL)
 Generator 136-CDAOFTHECITY CDA OF THE CITY OF MANITOWOC WISCONSIN

	Time	Scale	Operator	Inbound	Gross	69340 lb
In	03/29/2023 13:45:01	Scale1	ljohanek		Tare	29060 lb
Out	03/29/2023 14:07:09	Scale1	ljohanek		Net	40280 lb
					Tons	20.14

Comments

Hours of Operation: M-F 7:00-4:00 Saturday 7:00-12:00

Product	LD%	Qty	UOM	Rate	Tax	Amount	Origin
1 Dredged Sedi Soil-	100	20.14	Tons				
2 ENVT-ENVIRONMENTAL	100	20.14	Tons				
3 FUELT-FUEL SURCHAR	100	20.14	Tons				
4 WWMT-WASTE WATER M	100	20.14	Tons				

Total Tax
 Total Ticket

DRIVER'S SIGNATURE



Ridgeview RDF
 6207 Hempton Lake Road
 Whitelaw, WI, 54247
 Ph:

Reprint
 Ticket# 1216980

Customer Name CDACITYMANITOWOC CDA OF THE C Carrier VINTONCONSTR VINTON CONSTRUCTION
 Ticket Date 03/29/2023 Vehicle# 344 Volume
 Payment Type Credit Account Container
 Manual Ticket# Driver
 Hauling Ticket# Check#
 Route Billing # 0001432
 State Waste Code A-24-33 Gen EPA ID
 Manifest *
 Destination SOUTH
 PO
 Profile DSS136221WI (CONTAMINATED SOIL)
 Generator 136-CDAOFTHECITY CDA OF THE CITY OF MANITOWOC WISCONSIN

	Time	Scale	Operator	Inbound	Gross	67300 lb
In	03/29/2023 13:54:22	Scale1	ljohanek		Tare	30560 lb
Out	03/29/2023 14:07:41	Scale1	ljohanek		Net	36740 lb
					Tons	18.37

Comments

Hours of Operation: M-F 7:00-4:00 Saturday 7:00-12:00

Product	LD%	Qty	UOM	Rate	Tax	Amount	Origin
1 Dredged Sedi Soil-	100	18.37	Tons				
2 ENVT-ENVIRONMENTAL	100	18.37	Tons				
3 FUELT-FUEL SURCHAR	100	18.37	Tons				
4 WWMT-WASTE WATER M	100	18.37	Tons				

Total Tax
 Total Ticket

DRIVER'S SIGNATURE



Ridgeview RDF
 6207 Hempton Lake Road
 Whitelaw, WI, 54247
 Ph:

Reprint
 Ticket# 1216981

Customer Name CDACITYMANITOWOC CDA OF THE C Carrier VINTONCONSTR VINTON CONSTRUCTION
 Ticket Date 03/29/2023 Vehicle# 316 Volume
 Payment Type Credit Account Container
 Manual Ticket# Driver
 Hauling Ticket# Check#
 Route Billing # 0001432
 State Waste Code A-24-33 Gen EPA ID
 Manifest *
 Destination SOUTH
 PO
 Profile DSS136221WI (CONTAMINATED SOIL)
 Generator 136-CDAOFTHECITY CDA OF THE CITY OF MANITOWOC WISCONSIN

	Time	Scale	Operator	Inbound	Gross	66820 lb
In	03/29/2023 13:56:40	Scale1	ljohanek		Tare	27880 lb
Out	03/29/2023 14:13:07	Scale1	ljohanek		Net	38940 lb
					Tons	19.47

Comments

Hours of Operation: M-F 7:00-4:00 Saturday 7:00-12:00

Product	LD%	Qty	UOM	Rate	Tax	Amount	Origin
1 Dredged Sedi Soil-	100	19.47	Tons				
2 ENVT-ENVIRONMENTAL	100	19.47	Tons				
3 FUELT-FUEL SURCHAR	100	19.47	Tons				
4 WWMT-WASTE WATER M	100	19.47	Tons				

Total Tax
 Total Ticket

DRIVER'S SIGNATURE



Ridgeview RDF
 6207 Hempton Lake Road
 Whitelaw, WI, 54247
 Ph:

Reprint
 Ticket# 1216985

Customer Name CDACITYMANITOWOC CDA OF THE C Carrier VINTONCONSTR VINTON CONSTRUCTION
 Ticket Date 03/29/2023 Vehicle# 318 Volume
 Payment Type Credit Account Container
 Manual Ticket# Driver
 Hauling Ticket# Check#
 Route Billing # 0001432
 State Waste Code A-24-33 Gen EPA ID
 Manifest *
 Destination SOUTH
 PO
 Profile DSS136221WI (CONTAMINATED SOIL)
 Generator 136-CDAOFTHECITY CDA OF THE CITY OF MANITOWOC WISCONSIN

	Time	Scale	Operator	Inbound	Gross	62620 lb
In	03/29/2023 14:02:33	Scale1	ljohanek		Tare	27680 lb
Out	03/29/2023 14:14:41	Scale1	ljohanek		Net	34940 lb
					Tons	17.47

Comments

Hours of Operation: M-F 7:00-4:00 Saturday 7:00-12:00

Product	LD%	Qty	UOM	Rate	Tax	Amount	Origin
1 Dredged Sedi Soil-	100	17.47	Tons				
2 ENVT-ENVIRONMENTAL	100	17.47	Tons				
3 FUELT-FUEL SURCHAR	100	17.47	Tons				
4 WWMT-WASTE WATER M	100	17.47	Tons				

Total Tax
 Total Ticket

DRIVER'S SIGNATURE



Ridgeview RDF
 6207 Hempton Lake Road
 Whitelaw, WI, 54247
 Ph:

Reprint
 Ticket# 1216989

Customer Name CDACITYMANITOWOC CDA OF THE C Carrier VINTONCONSTR VINTON CONSTRUCTION
 Ticket Date 03/29/2023 Vehicle# 342 Volume
 Payment Type Credit Account Container
 Manual Ticket# Driver
 Hauling Ticket# Check#
 Route Billing # 0001432
 State Waste Code A-24-33 Gen EPA ID
 Manifest *
 Destination SOUTH
 PO
 Profile DSS136221WI (CONTAMINATED SOIL)
 Generator 136-CDAOFTHECITY CDA OF THE CITY OF MANITOWOC WISCONSIN

	Time	Scale	Operator	Inbound	Gross	66380 lb
In	03/29/2023 14:10:43	Scale1	ljohanek		Tare	32340 lb
Out	03/29/2023 14:23:51	Scale1	ljohanek		Net	34040 lb
					Tons	17.02

Comments

Hours of Operation: M-F 7:00-4:00 Saturday 7:00-12:00

Product	LD%	Qty	UOM	Rate	Tax	Amount	Origin
1 Dredged Sedi Soil-	100	17.02	Tons				
2 ENVT-ENVIRONMENTAL	100	17.02	Tons				
3 FUELT-FUEL SURCHAR	100	17.02	Tons				
4 WWMT-WASTE WATER M	100	17.02	Tons				

Total Tax
 Total Ticket

DRIVER'S SIGNATURE



Ridgeview RDF
 6207 Hempton Lake Road
 Whitelaw, WI, 54247
 Ph:

Reprint
 Ticket# 1216990

Customer Name CDACITYMANITOWOC CDA OF THE C Carrier VINTONCONSTR VINTON CONSTRUCTION
 Ticket Date 03/29/2023 Vehicle# 341 Volume
 Payment Type Credit Account Container
 Manual Ticket# Driver
 Hauling Ticket# Check#
 Route Billing # 0001432
 State Waste Code A-24-33 Gen EPA ID
 Manifest *
 Destination SOUTH
 PO
 Profile DSS136221WI (CONTAMINATED SOIL)
 Generator 136-CDAOFTHECITY CDA OF THE CITY OF MANITOWOC WISCONSIN

	Time	Scale	Operator	Inbound	Gross	67800 lb
In	03/29/2023 14:11:38	Scale1	ljohanek		Tare	29740 lb
Out	03/29/2023 14:25:37	Scale1	ljohanek		Net	38060 lb
					Tons	19.03

Comments

Hours of Operation: M-F 7:00-4:00 Saturday 7:00-12:00

Product	LD%	Qty	UOM	Rate	Tax	Amount	Origin
1 Dredged Sedi Soil-	100	19.03	Tons				
2 ENVT-ENVIRONMENTAL	100	19.03	Tons				
3 FUELT-FUEL SURCHAR	100	19.03	Tons				
4 WWMT-WASTE WATER M	100	19.03	Tons				

Total Tax
 Total Ticket

DRIVER'S SIGNATURE



Ridgeview RDF
 6207 Hempton Lake Road
 Whitelaw, WI, 54247
 Ph:

Reprint
 Ticket# 1216992

Customer Name CDACITYMANITOWOC CDA OF THE C Carrier VINTONCONSTR VINTON CONSTRUCTION
 Ticket Date 03/29/2023 Vehicle# 312 Volume
 Payment Type Credit Account Container
 Manual Ticket# Driver
 Hauling Ticket# Check#
 Route Billing # 0001432
 State Waste Code A-24-33 Gen EPA ID
 Manifest *
 Destination SOUTH
 PO
 Profile DSS136221WI (CONTAMINATED SOIL)
 Generator 136-CDAOFTHECITY CDA OF THE CITY OF MANITOWOC WISCONSIN

	Time	Scale	Operator	Inbound	Gross	67980 lb
In	03/29/2023 14:19:16	Scale1	ljohanek		Tare	31000 lb
Out	03/29/2023 14:31:58	Scale1	ljohanek		Net	36980 lb
					Tons	18.49

Comments

Hours of Operation: M-F 7:00-4:00 Saturday 7:00-12:00

Product	LD%	Qty	UOM	Rate	Tax	Amount	Origin
1 Dredged Sedi Soil-	100	18.49	Tons				
2 ENVT-ENVIRONMENTAL	100	18.49	Tons				
3 FUELT-FUEL SURCHAR	100	18.49	Tons				
4 WWMT-WASTE WATER M	100	18.49	Tons				

Total Tax
 Total Ticket

DRIVER'S SIGNATURE



Ridgeview RDF
 6207 Hempton Lake Road
 Whitelaw, WI, 54247
 Ph:

Reprint
 Ticket# 1216994

Customer Name CDACITYMANITOWOC CDA OF THE C Carrier VINTONCONSTR VINTON CONSTRUCTION
 Ticket Date 03/29/2023 Vehicle# 337 Volume
 Payment Type Credit Account Container
 Manual Ticket# Driver
 Hauling Ticket# Check#
 Route Billing # 0001432
 State Waste Code A-24-33 Gen EPA ID
 Manifest *
 Destination SOUTH
 PO
 Profile DSS136221WI (CONTAMINATED SOIL)
 Generator 136-CDAOFTHECITY CDA OF THE CITY OF MANITOWOC WISCONSIN

	Time	Scale	Operator	Inbound	Gross	67840 lb
In	03/29/2023 14:23:01	Scale1	ljohanek		Tare	30060 lb
Out	03/29/2023 14:35:34	Scale1	ljohanek		Net	37780 lb
					Tons	18.89

Comments

Hours of Operation: M-F 7:00-4:00 Saturday 7:00-12:00

Product	LD%	Qty	UOM	Rate	Tax	Amount	Origin
1 Dredged Sedi Soil-	100	18.89	Tons				
2 ENVT-ENVIRONMENTAL	100	18.89	Tons				
3 FUELT-FUEL SURCHAR	100	18.89	Tons				
4 WWMT-WASTE WATER M	100	18.89	Tons				

Total Tax
 Total Ticket

DRIVER'S SIGNATURE



Ridgeview RDF
 6207 Hempton Lake Road
 Whitelaw, WI, 54247
 Ph:

Reprint
 Ticket# 1216996

Customer Name CDACITYMANITOWOC CDA OF THE C Carrier VINTONCONSTR VINTON CONSTRUCTION
 Ticket Date 03/29/2023 Vehicle# 300 Volume
 Payment Type Credit Account Container
 Manual Ticket# Driver
 Hauling Ticket# Check#
 Route Billing # 0001432
 State Waste Code A-24-33 Gen EPA ID
 Manifest *
 Destination SOUTH
 PO
 Profile DSS136221WI (CONTAMINATED SOIL)
 Generator 136-CDAOFTHECITY CDA OF THE CITY OF MANITOWOC WISCONSIN

	Time	Scale	Operator	Inbound	Gross	73200 lb
In	03/29/2023 14:26:32	Scale1	ljohanek		Tare	30320 lb
Out	03/29/2023 14:36:14	Scale1	ljohanek		Net	42880 lb
					Tons	21.44

Comments

Hours of Operation: M-F 7:00-4:00 Saturday 7:00-12:00

Product	LD%	Qty	UOM	Rate	Tax	Amount	Origin
1 Dredged Sedi Soil-	100	21.44	Tons				
2 ENVT-ENVIRONMENTAL	100	21.44	Tons				
3 FUELT-FUEL SURCHAR	100	21.44	Tons				
4 WWMT-WASTE WATER M	100	21.44	Tons				

Total Tax
 Total Ticket

DRIVER'S SIGNATURE



Ridgeview RDF
 6207 Hempton Lake Road
 Whitelaw, WI, 54247
 Ph:

Reprint
 Ticket# 1216995

Customer Name CDACITYMANITOWOC CDA OF THE C Carrier VINTONCONSTR VINTON CONSTRUCTION
 Ticket Date 03/29/2023 Vehicle# 347 Volume
 Payment Type Credit Account Container
 Manual Ticket# Driver
 Hauling Ticket# Check#
 Route Billing # 0001432
 State Waste Code A-24-33 Gen EPA ID
 Manifest *
 Destination SOUTH
 PO
 Profile DSS136221WI (CONTAMINATED SOIL)
 Generator 136-CDAOFTHECITY CDA OF THE CITY OF MANITOWOC WISCONSIN

	Time	Scale	Operator	Inbound	Gross	70260 lb
In	03/29/2023 14:24:45	Scale1	ljohanek		Tare	30100 lb
Out	03/29/2023 14:36:41	Scale1	ljohanek		Net	40160 lb
					Tons	20.08

Comments

Hours of Operation: M-F 7:00-4:00 Saturday 7:00-12:00

Product	LD%	Qty	UOM	Rate	Tax	Amount	Origin
1 Dredged Sedi Soil-	100	20.08	Tons				
2 ENVT-ENVIRONMENTAL	100	20.08	Tons				
3 FUELT-FUEL SURCHAR	100	20.08	Tons				
4 WWMT-WASTE WATER M	100	20.08	Tons				

Total Tax
 Total Ticket

DRIVER'S SIGNATURE



Ridgeview RDF
 6207 Hempton Lake Road
 Whitelaw, WI, 54247
 Ph:

Reprint
 Ticket# 1217003

Customer Name CDACITYMANITOWOC CDA OF THE C Carrier VINTONCONSTR VINTON CONSTRUCTION
 Ticket Date 03/29/2023 Vehicle# 313 Volume
 Payment Type Credit Account Container
 Manual Ticket# Driver
 Hauling Ticket# Check#
 Route Billing # 0001432
 State Waste Code A-24-33 Gen EPA ID
 Manifest *
 Destination SOUTH
 PO
 Profile DSS136221WI (CONTAMINATED SOIL)
 Generator 136-CDAOFTHECITY CDA OF THE CITY OF MANITOWOC WISCONSIN

	Time	Scale	Operator	Inbound	Gross	72500 lb
In	03/29/2023 14:39:10	Scale1	ljohanek		Tare	31060 lb
Out	03/29/2023 14:53:02	Scale1	ljohanek		Net	41440 lb
					Tons	20.72

Comments

Hours of Operation: M-F 7:00-4:00 Saturday 7:00-12:00

Product	LD%	Qty	UOM	Rate	Tax	Amount	Origin
1 Dredged Sedi Soil-	100	20.72	Tons				
2 ENVT-ENVIRONMENTAL	100	20.72	Tons				
3 FUELT-FUEL SURCHAR	100	20.72	Tons				
4 WWMT-WASTE WATER M	100	20.72	Tons				

Total Tax
 Total Ticket

DRIVER'S SIGNATURE



Ridgeview RDF
 6207 Hempton Lake Road
 Whitelaw, WI, 54247
 Ph:

Reprint
 Ticket# 1217006

Customer Name CDACITYMANITOWOC CDA OF THE C Carrier VINTONCONSTR VINTON CONSTRUCTION
 Ticket Date 03/29/2023 Vehicle# 350 Volume
 Payment Type Credit Account Container
 Manual Ticket# Driver
 Hauling Ticket# Check#
 Route Billing # 0001432
 State Waste Code A-24-33 Gen EPA ID
 Manifest *
 Destination SOUTH
 PO
 Profile DSS136221WI (CONTAMINATED SOIL)
 Generator 136-CDAOFTHECITY CDA OF THE CITY OF MANITOWOC WISCONSIN

	Time	Scale	Operator	Inbound	Gross	64340 lb
In	03/29/2023 14:43:19	Scale1	ljohanek		Tare	30820 lb
Out	03/29/2023 14:58:09	Scale1	ljohanek		Net	33520 lb
					Tons	16.76

Comments

Hours of Operation: M-F 7:00-4:00 Saturday 7:00-12:00

Product	LD%	Qty	UOM	Rate	Tax	Amount	Origin
1 Dredged Sedi Soil-	100	16.76	Tons				
2 ENVT-ENVIRONMENTAL	100	16.76	Tons				
3 FUELT-FUEL SURCHAR	100	16.76	Tons				
4 WWMT-WASTE WATER M	100	16.76	Tons				

Total Tax
 Total Ticket

DRIVER'S SIGNATURE



Ridgeview RDF
 6207 Hempton Lake Road
 Whitelaw, WI, 54247
 Ph:

Reprint
 Ticket# 1217004

Customer Name CDACITYMANITOWOC CDA OF THE C Carrier VINTONCONSTR VINTON CONSTRUCTION
 Ticket Date 03/29/2023 Vehicle# 338 Volume
 Payment Type Credit Account Container
 Manual Ticket# Driver
 Hauling Ticket# Check#
 Route Billing # 0001432
 State Waste Code A-24-33 Gen EPA ID
 Manifest *
 Destination SOUTH
 PO
 Profile DSS136221WI (CONTAMINATED SOIL)
 Generator 136-CDAOFTHECITY CDA OF THE CITY OF MANITOWOC WISCONSIN

	Time	Scale	Operator	Inbound	Gross	67800 lb
In	03/29/2023 14:40:04	Scale1	ljohanek		Tare	31400 lb
Out	03/29/2023 15:04:03	Scale1	ljohanek		Net	36400 lb
					Tons	18.20

Comments

Hours of Operation: M-F 7:00-4:00 Saturday 7:00-12:00

Product	LD%	Qty	UOM	Rate	Tax	Amount	Origin
1 Dredged Sedi Soil-	100	18.20	Tons				
2 ENVT-ENVIRONMENTAL	100	18.20	Tons				
3 FUELT-FUEL SURCHAR	100	18.20	Tons				
4 WWMT-WASTE WATER M	100	18.20	Tons				

Total Tax
 Total Ticket

DRIVER'S SIGNATURE



Ridgeview RDF
 6207 Hempton Lake Road
 Whitelaw, WI, 54247
 Ph:

Reprint
 Ticket# 1217008

Customer Name CDACITYMANITOWOC CDA OF THE C Carrier VINTONCONSTR VINTON CONSTRUCTION
 Ticket Date 03/29/2023 Vehicle# 339 Volume
 Payment Type Credit Account Container
 Manual Ticket# Driver
 Hauling Ticket# Check#
 Route Billing # 0001432
 State Waste Code A-24-33 Gen EPA ID
 Manifest *
 Destination SOUTH
 PO
 Profile DSS136221WI (CONTAMINATED SOIL)
 Generator 136-CDAOFTHECITY CDA OF THE CITY OF MANITOWOC WISCONSIN

	Time	Scale	Operator	Inbound	Gross	66080 lb
In	03/29/2023 15:00:08	Scale1	ljohanek		Tare	30520 lb
Out	03/29/2023 15:13:07	Scale1	ljohanek		Net	35560 lb
					Tons	17.78

Comments

Hours of Operation: M-F 7:00-4:00 Saturday 7:00-12:00

Product	LD%	Qty	UOM	Rate	Tax	Amount	Origin
1 Dredged Sedi Soil-	100	17.78	Tons				
2 ENVT-ENVIRONMENTAL	100	17.78	Tons				
3 FUELT-FUEL SURCHAR	100	17.78	Tons				
4 WWMT-WASTE WATER M	100	17.78	Tons				

Total Tax
 Total Ticket

DRIVER'S SIGNATURE



Ridgeview RDF
 6207 Hempton Lake Road
 Whitelaw, WI, 54247
 Ph:

Reprint
 Ticket# 1217009

Customer Name CDACITYMANITOWOC CDA OF THE C Carrier VINTONCONSTR VINTON CONSTRUCTION
 Ticket Date 03/29/2023 Vehicle# 336 Volume
 Payment Type Credit Account Container
 Manual Ticket# Driver
 Hauling Ticket# Check#
 Route Billing # 0001432
 State Waste Code A-24-33 Gen EPA ID
 Manifest *
 Destination SOUTH
 PO
 Profile DSS136221WI (CONTAMINATED SOIL)
 Generator 136-CDAOFTHECITY CDA OF THE CITY OF MANITOWOC WISCONSIN

	Time	Scale	Operator	Inbound	Gross	60160 lb
In	03/29/2023 15:02:20	Scale1	ljohanek		Tare	28820 lb
Out	03/29/2023 15:14:51	Scale1	ljohanek		Net	31340 lb
					Tons	15.67

Comments

Hours of Operation: M-F 7:00-4:00 Saturday 7:00-12:00

Product	LD%	Qty	UOM	Rate	Tax	Amount	Origin
1 Dredged Sedi Soil-	100	15.67	Tons				
2 ENVT-ENVIRONMENTAL	100	15.67	Tons				
3 FUELT-FUEL SURCHAR	100	15.67	Tons				
4 WWMT-WASTE WATER M	100	15.67	Tons				

Total Tax
 Total Ticket

DRIVER'S SIGNATURE



Ridgeview RDF
 6207 Hempton Lake Road
 Whitelaw, WI, 54247
 Ph:

Reprint
 Ticket# 1217011

Customer Name CDACITYMANITOWOC CDA OF THE C Carrier VINTONCONSTR VINTON CONSTRUCTION
 Ticket Date 03/29/2023 Vehicle# 344 Volume
 Payment Type Credit Account Container
 Manual Ticket# Driver
 Hauling Ticket# Check#
 Route Billing # 0001432
 State Waste Code A-24-33 Gen EPA ID
 Manifest *
 Destination SOUTH
 PO
 Profile DSS136221WI (CONTAMINATED SOIL)
 Generator 136-CDAOFTHECITY CDA OF THE CITY OF MANITOWOC WISCONSIN

	Time	Scale	Operator	Inbound	Gross	63960 lb
In	03/29/2023 15:06:09	Scale1	ljohanek		Tare	30460 lb
Out	03/29/2023 15:19:09	Scale1	ljohanek		Net	33500 lb
					Tons	16.75

Comments

Hours of Operation: M-F 7:00-4:00 Saturday 7:00-12:00

Product	LD%	Qty	UOM	Rate	Tax	Amount	Origin
1 Dredged Sedi Soil-	100	16.75	Tons				
2 ENVT-ENVIRONMENTAL	100	16.75	Tons				
3 FUELT-FUEL SURCHAR	100	16.75	Tons				
4 WWMT-WASTE WATER M	100	16.75	Tons				

Total Tax
 Total Ticket

DRIVER'S SIGNATURE



Ridgeview RDF
 6207 Hempton Lake Road
 Whitelaw, WI, 54247
 Ph:

Reprint
 Ticket# 1217013

Customer Name CDACITYMANITOWOC CDA OF THE C Carrier VINTONCONSTR VINTON CONSTRUCTION
 Ticket Date 03/29/2023 Vehicle# 318 Volume
 Payment Type Credit Account Container
 Manual Ticket# Driver
 Hauling Ticket# Check#
 Route Billing # 0001432
 State Waste Code A-24-33 Gen EPA ID
 Manifest *
 Destination SOUTH
 PO
 Profile DSS136221WI (CONTAMINATED SOIL)
 Generator 136-CDAOFTHECITY CDA OF THE CITY OF MANITOWOC WISCONSIN

	Time	Scale	Operator	Inbound	Gross	67360 lb
In	03/29/2023 15:11:33	Scale1	ljohanek		Tare	27640 lb
Out	03/29/2023 15:21:27	Scale1	ljohanek		Net	39720 lb
					Tons	19.86

Comments

Hours of Operation: M-F 7:00-4:00 Saturday 7:00-12:00

Product	LD%	Qty	UOM	Rate	Tax	Amount	Origin
1 Dredged Sedi Soil-	100	19.86	Tons				
2 ENVT-ENVIRONMENTAL	100	19.86	Tons				
3 FUELT-FUEL SURCHAR	100	19.86	Tons				
4 WWMT-WASTE WATER M	100	19.86	Tons				

Total Tax
 Total Ticket

DRIVER'S SIGNATURE



Ridgeview RDF
 6207 Hempton Lake Road
 Whitelaw, WI, 54247
 Ph:

Reprint
 Ticket# 1217015

Customer Name CDACITYMANITOWOC CDA OF THE C Carrier VINTONCONSTR VINTON CONSTRUCTION
 Ticket Date 03/29/2023 Vehicle# 316 Volume
 Payment Type Credit Account Container
 Manual Ticket# Driver
 Hauling Ticket# Check#
 Route Billing # 0001432
 State Waste Code A-24-33 Gen EPA ID
 Manifest *
 Destination SOUTH
 PO
 Profile DSS136221WI (CONTAMINATED SOIL)
 Generator 136-CDAOFTHECITY CDA OF THE CITY OF MANITOWOC WISCONSIN

	Time	Scale	Operator	Inbound	Gross	67860 lb
In	03/29/2023 15:14:07	Scale1	ljohanek		Tare	27660 lb
Out	03/29/2023 15:24:52	Scale1	ljohanek		Net	40200 lb
					Tons	20.10

Comments

Hours of Operation: M-F 7:00-4:00 Saturday 7:00-12:00

Product	LD%	Qty	UOM	Rate	Tax	Amount	Origin
1 Dredged Sedi Soil-	100	20.10	Tons				
2 ENVT-ENVIRONMENTAL	100	20.10	Tons				
3 FUELT-FUEL SURCHAR	100	20.10	Tons				
4 WWMT-WASTE WATER M	100	20.10	Tons				

Total Tax
 Total Ticket

DRIVER'S SIGNATURE



Ridgeview RDF
 6207 Hempton Lake Road
 Whitelaw, WI, 54247
 Ph:

Reprint
 Ticket# 1217017

Customer Name CDACITYMANITOWOC CDA OF THE C Carrier VINTONCONSTR VINTON CONSTRUCTION
 Ticket Date 03/29/2023 Vehicle# 342 Volume
 Payment Type Credit Account Container
 Manual Ticket# Driver
 Hauling Ticket# Check#
 Route Billing # 0001432
 State Waste Code A-24-33 Gen EPA ID
 Manifest *
 Destination SOUTH
 PO
 Profile DSS136221WI (CONTAMINATED SOIL)
 Generator 136-CDAOFTHECITY CDA OF THE CITY OF MANITOWOC WISCONSIN

	Time	Scale	Operator	Inbound	Gross	74320 lb
In	03/29/2023 15:16:20	Scale1	ljohanek		Tare	31040 lb
Out	03/29/2023 15:34:49	Scale1	ljohanek		Net	43280 lb
					Tons	21.64

Comments

Hours of Operation: M-F 7:00-4:00 Saturday 7:00-12:00

Product	LD%	Qty	UOM	Rate	Tax	Amount	Origin
1 Dredged Sedi Soil-	100	21.64	Tons				
2 ENVT-ENVIRONMENTAL	100	21.64	Tons				
3 FUELT-FUEL SURCHAR	100	21.64	Tons				
4 WWMT-WASTE WATER M	100	21.64	Tons				

Total Tax
 Total Ticket

DRIVER'S SIGNATURE



Ridgeview RDF
 6207 Hempton Lake Road
 Whitelaw, WI, 54247
 Ph:

Reprint
 Ticket# 1217031

Customer Name CDACITYMANITOWOC CDA OF THE C Carrier VINTONCONSTR VINTON CONSTRUCTION
 Ticket Date 03/30/2023 Vehicle# 311 Volume
 Payment Type Credit Account Container
 Manual Ticket# Driver
 Hauling Ticket# Check#
 Route Billing # 0001432
 State Waste Code A-24-33 Gen EPA ID
 Manifest *
 Destination SOUTH
 PO
 Profile DSS136221WI (CONTAMINATED SOIL)
 Generator 136-CDAOFTHECITY CDA OF THE CITY OF MANITOWOC WISCONSIN

	Time	Scale	Operator	Inbound	Gross	64480 lb
In	03/30/2023 07:16:59	Scale1	KN		Tare	32100 lb
Out	03/30/2023 07:29:42	Scale1	KN		Net	32380 lb
					Tons	16.19

Comments

Hours of Operation: M-F 7:00-4:00 Saturday 7:00-12:00

Product	LD%	Qty	UOM	Rate	Tax	Amount	Origin
1 Dredged Sedi Soil-	100	16.19	Tons				
2 ENVT-ENVIRONMENTAL	100	16.19	Tons				
3 FUELT-FUEL SURCHAR	100	16.19	Tons				
4 WWMT-WASTE WATER M	100	16.19	Tons				

Total Tax
 Total Ticket

DRIVER'S SIGNATURE



Ridgeview RDF
 6207 Hempton Lake Road
 Whitelaw, WI, 54247
 Ph:

Reprint
 Ticket# 1217032

Customer Name CDACITYMANITOWOC CDA OF THE C Carrier VINTONCONSTR VINTON CONSTRUCTION
 Ticket Date 03/30/2023 Vehicle# 313 Volume
 Payment Type Credit Account Container
 Manual Ticket# Driver
 Hauling Ticket# Check#
 Route Billing # 0001432
 State Waste Code A-24-33 Gen EPA ID
 Manifest *
 Destination SOUTH
 PO
 Profile DSS136221WI (CONTAMINATED SOIL)
 Generator 136-CDAOFTHECITY CDA OF THE CITY OF MANITOWOC WISCONSIN

	Time	Scale	Operator	Inbound	Gross	67440 lb
In	03/30/2023 07:19:04	Scale1	KN		Tare	31480 lb
Out	03/30/2023 07:30:14	Scale1	KN		Net	35960 lb
					Tons	17.98

Comments

Hours of Operation: M-F 7:00-4:00 Saturday 7:00-12:00

Product	LD%	Qty	UOM	Rate	Tax	Amount	Origin
1 Dredged Sedi Soil-	100	17.98	Tons				
2 ENVT-ENVIRONMENTAL	100	17.98	Tons				
3 FUELT-FUEL SURCHAR	100	17.98	Tons				
4 WWMT-WASTE WATER M	100	17.98	Tons				

Total Tax
 Total Ticket

DRIVER'S SIGNATURE



Ridgeview RDF
 6207 Hempton Lake Road
 Whitelaw, WI, 54247
 Ph:

Reprint
 Ticket# 1217033

Customer Name CDACITYMANITOWOC CDA OF THE C Carrier VINTONCONSTR VINTON CONSTRUCTION
 Ticket Date 03/30/2023 Vehicle# 342 Volume
 Payment Type Credit Account Container
 Manual Ticket# Driver
 Hauling Ticket# Check#
 Route Billing # 0001432
 State Waste Code A-24-33 Gen EPA ID
 Manifest *
 Destination SOUTH
 PO
 Profile DSS136221WI (CONTAMINATED SOIL)
 Generator 136-CDAOFTHECITY CDA OF THE CITY OF MANITOWOC WISCONSIN

	Time	Scale	Operator	Inbound	Gross	66660 lb
In	03/30/2023 07:19:54	Scale1	KN		Tare	31920 lb
Out	03/30/2023 07:32:19	Scale1	KN		Net	34740 lb
					Tons	17.37

Comments

Hours of Operation: M-F 7:00-4:00 Saturday 7:00-12:00

Product	LD%	Qty	UOM	Rate	Tax	Amount	Origin
1 Dredged Sedi Soil-	100	17.37	Tons				
2 ENVT-ENVIRONMENTAL	100	17.37	Tons				
3 FUELT-FUEL SURCHAR	100	17.37	Tons				
4 WWMT-WASTE WATER M	100	17.37	Tons				

Total Tax
 Total Ticket

DRIVER'S SIGNATURE



Ridgeview RDF
 6207 Hempton Lake Road
 Whitelaw, WI, 54247
 Ph:

Reprint
 Ticket# 1217037

Customer Name CDACITYMANITOWOC CDA OF THE C Carrier VINTONCONSTR VINTON CONSTRUCTION
 Ticket Date 03/30/2023 Vehicle# 341 Volume
 Payment Type Credit Account Container
 Manual Ticket# Driver
 Hauling Ticket# Check#
 Route Billing # 0001432
 State Waste Code A-24-33 Gen EPA ID
 Manifest *
 Destination SOUTH
 PO
 Profile DSS136221WI (CONTAMINATED SOIL)
 Generator 136-CDAOFTHECITY CDA OF THE CITY OF MANITOWOC WISCONSIN

	Time	Scale	Operator	Inbound	Gross	69760 lb
In	03/30/2023 07:25:45	Scale1	KN		Tare	30200 lb
Out	03/30/2023 07:36:35	Scale1	KN		Net	39560 lb
					Tons	19.78

Comments

Hours of Operation: M-F 7:00-4:00 Saturday 7:00-12:00

Product	LD%	Qty	UOM	Rate	Tax	Amount	Origin
1 Dredged Sedi Soil-	100	19.78	Tons				
2 ENVT-ENVIRONMENTAL	100	19.78	Tons				
3 FUELT-FUEL SURCHAR	100	19.78	Tons				
4 WWMT-WASTE WATER M	100	19.78	Tons				

Total Tax
 Total Ticket

DRIVER'S SIGNATURE



Ridgeview RDF
 6207 Hempton Lake Road
 Whitelaw, WI, 54247
 Ph:

Reprint
 Ticket# 1217040

Customer Name CDACITYMANITOWOC CDA OF THE C Carrier VINTONCONSTR VINTON CONSTRUCTION
 Ticket Date 03/30/2023 Vehicle# 336 Volume
 Payment Type Credit Account Container
 Manual Ticket# Driver
 Hauling Ticket# Check#
 Route Billing # 0001432
 State Waste Code A-24-33 Gen EPA ID
 Manifest *
 Destination SOUTH
 PO
 Profile DSS136221WI (CONTAMINATED SOIL)
 Generator 136-CDAOFTHECITY CDA OF THE CITY OF MANITOWOC WISCONSIN

	Time	Scale	Operator	Inbound	Gross	60160 lb
In	03/30/2023 07:28:54	Scale1	KN		Tare	29320 lb
Out	03/30/2023 07:38:14	Scale1	KN		Net	30840 lb
					Tons	15.42

Comments

Hours of Operation: M-F 7:00-4:00 Saturday 7:00-12:00

Product	LD%	Qty	UOM	Rate	Tax	Amount	Origin
1 Dredged Sedi Soil-	100	15.42	Tons				
2 ENVT-ENVIRONMENTAL	100	15.42	Tons				
3 FUELT-FUEL SURCHAR	100	15.42	Tons				
4 WWMT-WASTE WATER M	100	15.42	Tons				

Total Tax
 Total Ticket

DRIVER'S SIGNATURE



Ridgeview RDF
 6207 Hempton Lake Road
 Whitelaw, WI, 54247
 Ph:

Reprint
 Ticket# 1217041

Customer Name CDACITYMANITOWOC CDA OF THE C Carrier VINTONCONSTR VINTON CONSTRUCTION
 Ticket Date 03/30/2023 Vehicle# 318 Volume
 Payment Type Credit Account Container
 Manual Ticket# Driver
 Hauling Ticket# Check#
 Route Billing # 0001432
 State Waste Code A-24-33 Gen EPA ID
 Manifest *
 Destination SOUTH
 PO
 Profile DSS136221WI (CONTAMINATED SOIL)
 Generator 136-CDAOFTHECITY CDA OF THE CITY OF MANITOWOC WISCONSIN

	Time	Scale	Operator	Inbound	Gross	73360 lb
In	03/30/2023 07:31:14	Scale1	KN		Tare	28060 lb
Out	03/30/2023 07:42:36	Scale1	KN		Net	45300 lb
					Tons	22.65

Comments

Hours of Operation: M-F 7:00-4:00 Saturday 7:00-12:00

Product	LD%	Qty	UOM	Rate	Tax	Amount	Origin
1 Dredged Sedi Soil-	100	22.65	Tons				
2 ENVT-ENVIRONMENTAL	100	22.65	Tons				
3 FUELT-FUEL SURCHAR	100	22.65	Tons				
4 WWMT-WASTE WATER M	100	22.65	Tons				

Total Tax
 Total Ticket

DRIVER'S SIGNATURE



Ridgeview RDF
 6207 Hempton Lake Road
 Whitelaw, WI, 54247
 Ph:

Reprint
 Ticket# 1217043

Customer Name CDACITYMANITOWOC CDA OF THE C Carrier VINTONCONSTR VINTON CONSTRUCTION
 Ticket Date 03/30/2023 Vehicle# 344 Volume
 Payment Type Credit Account Container
 Manual Ticket# Driver
 Hauling Ticket# Check#
 Route Billing # 0001432
 State Waste Code A-24-33 Gen EPA ID
 Manifest *
 Destination SOUTH
 PO
 Profile DSS136221WI (CONTAMINATED SOIL)
 Generator 136-CDAOFTHECITY CDA OF THE CITY OF MANITOWOC WISCONSIN

	Time	Scale	Operator	Inbound	Gross	70700 lb
In	03/30/2023 07:39:45	Scale1	KN		Tare	30780 lb
Out	03/30/2023 07:49:17	Scale1	KN		Net	39920 lb
					Tons	19.96

Comments

Hours of Operation: M-F 7:00-4:00 Saturday 7:00-12:00

Product	LD%	Qty	UOM	Rate	Tax	Amount	Origin
1 Dredged Sedi Soil-	100	19.96	Tons				
2 ENVT-ENVIRONMENTAL	100	19.96	Tons				
3 FUELT-FUEL SURCHAR	100	19.96	Tons				
4 WWMT-WASTE WATER M	100	19.96	Tons				

Total Tax
 Total Ticket

DRIVER'S SIGNATURE



Ridgeview RDF
 6207 Hempton Lake Road
 Whitelaw, WI, 54247
 Ph:

Reprint
 Ticket# 1217045

Customer Name CDACITYMANITOWOC CDA OF THE C Carrier VINTONCONSTR VINTON CONSTRUCTION
 Ticket Date 03/30/2023 Vehicle# 316 Volume
 Payment Type Credit Account Container
 Manual Ticket# Driver
 Hauling Ticket# Check#
 Route Billing # 0001432
 State Waste Code A-24-33 Gen EPA ID
 Manifest *
 Destination SOUTH
 PO
 Profile DSS136221WI (CONTAMINATED SOIL)
 Generator 136-CDAOFTHECITY CDA OF THE CITY OF MANITOWOC WISCONSIN

	Time	Scale	Operator	Inbound	Gross	66880 lb
In	03/30/2023 07:41:59	Scale1	KN		Tare	28060 lb
Out	03/30/2023 07:49:45	Scale1	KN		Net	38820 lb
					Tons	19.41

Comments

Hours of Operation: M-F 7:00-4:00 Saturday 7:00-12:00

Product	LD%	Qty	UOM	Rate	Tax	Amount	Origin
1 Dredged Sedi Soil-	100	19.41	Tons				
2 ENVT-ENVIRONMENTAL	100	19.41	Tons				
3 FUELT-FUEL SURCHAR	100	19.41	Tons				
4 WWMT-WASTE WATER M	100	19.41	Tons				

Total Tax
 Total Ticket

DRIVER'S SIGNATURE



Ridgeview RDF
 6207 Hempton Lake Road
 Whitelaw, WI, 54247
 Ph:

Reprint
 Ticket# 1217046

Customer Name CDACITYMANITOWOC CDA OF THE C Carrier VINTONCONSTR VINTON CONSTRUCTION
 Ticket Date 03/30/2023 Vehicle# 312 Volume
 Payment Type Credit Account Container
 Manual Ticket# Driver
 Hauling Ticket# Check#
 Route Billing # 0001432
 State Waste Code A-24-33 Gen EPA ID
 Manifest *
 Destination SOUTH
 PO
 Profile DSS136221WI (CONTAMINATED SOIL)
 Generator 136-CDAOFTHECITY CDA OF THE CITY OF MANITOWOC WISCONSIN

	Time	Scale	Operator	Inbound	Gross	60780 lb
In	03/30/2023 07:43:26	Scale1	KN		Tare	31040 lb
Out	03/30/2023 07:55:47	Scale1	KN		Net	29740 lb
					Tons	14.87

Comments

Hours of Operation: M-F 7:00-4:00 Saturday 7:00-12:00

Product	LD%	Qty	UOM	Rate	Tax	Amount	Origin
1 Dredged Sedi Soil-	100	14.87	Tons				
2 ENVT-ENVIRONMENTAL	100	14.87	Tons				
3 FUELT-FUEL SURCHAR	100	14.87	Tons				
4 WWMT-WASTE WATER M	100	14.87	Tons				

Total Tax
 Total Ticket

DRIVER'S SIGNATURE



Ridgeview RDF
 6207 Hempton Lake Road
 Whitelaw, WI, 54247
 Ph:

Reprint
 Ticket# 1217049

Customer Name CDACITYMANITOWOC CDA OF THE C Carrier VINTONCONSTR VINTON CONSTRUCTION
 Ticket Date 03/30/2023 Vehicle# 337 Volume
 Payment Type Credit Account Container
 Manual Ticket# Driver
 Hauling Ticket# Check#
 Route Billing # 0001432
 State Waste Code A-24-33 Gen EPA ID
 Manifest *
 Destination SOUTH
 PO
 Profile DSS136221WI (CONTAMINATED SOIL)
 Generator 136-CDAOFTHECITY CDA OF THE CITY OF MANITOWOC WISCONSIN

	Time	Scale	Operator	Inbound	Gross	64080 lb
In	03/30/2023 07:47:48	Scale1	KN		Tare	29940 lb
Out	03/30/2023 07:57:41	Scale1	KN		Net	34140 lb
					Tons	17.07

Comments

Hours of Operation: M-F 7:00-4:00 Saturday 7:00-12:00

Product	LD%	Qty	UOM	Rate	Tax	Amount	Origin
1 Dredged Sedi Soil-	100	17.07	Tons				
2 ENVT-ENVIRONMENTAL	100	17.07	Tons				
3 FUELT-FUEL SURCHAR	100	17.07	Tons				
4 WWMT-WASTE WATER M	100	17.07	Tons				

Total Tax
 Total Ticket

DRIVER'S SIGNATURE



Ridgeview RDF
 6207 Hempton Lake Road
 Whitelaw, WI, 54247
 Ph:

Reprint
 Ticket# 1217055

Customer Name CDACITYMANITOWOC CDA OF THE C Carrier VINTONCONSTR VINTON CONSTRUCTION
 Ticket Date 03/30/2023 Vehicle# 300 Volume
 Payment Type Credit Account Container
 Manual Ticket# Driver
 Hauling Ticket# Check#
 Route Billing # 0001432
 State Waste Code A-24-33 Gen EPA ID
 Manifest *
 Destination SOUTH
 PO
 Profile DSS136221WI (CONTAMINATED SOIL)
 Generator 136-CDAOFTHECITY CDA OF THE CITY OF MANITOWOC WISCONSIN

	Time	Scale	Operator	Inbound	Gross	64960 lb
In	03/30/2023 08:08:19	Scale1	KN		Tare	30560 lb
Out	03/30/2023 08:24:23	Scale1	KN		Net	34400 lb
					Tons	17.20

Comments

Hours of Operation: M-F 7:00-4:00 Saturday 7:00-12:00

Product	LD%	Qty	UOM	Rate	Tax	Amount	Origin
1 Dredged Sedi Soil-	100	17.20	Tons				
2 ENVT-ENVIRONMENTAL	100	17.20	Tons				
3 FUELT-FUEL SURCHAR	100	17.20	Tons				
4 WWMT-WASTE WATER M	100	17.20	Tons				

Total Tax
 Total Ticket

DRIVER'S SIGNATURE



Ridgeview RDF
 6207 Hempton Lake Road
 Whitelaw, WI, 54247
 Ph:

Reprint
 Ticket# 1217064

Customer Name CDACITYMANITOWOC CDA OF THE C Carrier VINTONCONSTR VINTON CONSTRUCTION
 Ticket Date 03/30/2023 Vehicle# 311 Volume
 Payment Type Credit Account Container
 Manual Ticket# Driver
 Hauling Ticket# Check#
 Route Billing # 0001432
 State Waste Code A-24-33 Gen EPA ID
 Manifest *
 Destination SOUTH
 PO
 Profile DSS136221WI (CONTAMINATED SOIL)
 Generator 136-CDAOFTHECITY CDA OF THE CITY OF MANITOWOC WISCONSIN

	Time	Scale	Operator	Inbound	Gross	63460 lb
In	03/30/2023 08:27:33	Scale1	KN		Tare	32260 lb
Out	03/30/2023 08:38:40	Scale1	KN		Net	31200 lb
					Tons	15.60

Comments

Hours of Operation: M-F 7:00-4:00 Saturday 7:00-12:00

Product	LD%	Qty	UOM	Rate	Tax	Amount	Origin
1 Dredged Sedi Soil-	100	15.60	Tons				
2 ENVT-ENVIRONMENTAL	100	15.60	Tons				
3 FUELT-FUEL SURCHAR	100	15.60	Tons				
4 WWMT-WASTE WATER M	100	15.60	Tons				

Total Tax
 Total Ticket

DRIVER'S SIGNATURE



Ridgeview RDF
 6207 Hempton Lake Road
 Whitelaw, WI, 54247
 Ph:

Reprint
 Ticket# 1217066

Customer Name CDACITYMANITOWOC CDA OF THE C Carrier VINTONCONSTR VINTON CONSTRUCTION
 Ticket Date 03/30/2023 Vehicle# 313 Volume
 Payment Type Credit Account Container
 Manual Ticket# Driver
 Hauling Ticket# Check#
 Route Billing # 0001432
 State Waste Code A-24-33 Gen EPA ID
 Manifest *
 Destination SOUTH
 PO
 Profile DSS136221WI (CONTAMINATED SOIL)
 Generator 136-CDAOFTHECITY CDA OF THE CITY OF MANITOWOC WISCONSIN

	Time	Scale	Operator	Inbound	Gross	67640 lb
In	03/30/2023 08:31:01	Scale1	KN		Tare	31280 lb
Out	03/30/2023 08:39:55	Scale1	KN		Net	36360 lb
					Tons	18.18

Comments

Hours of Operation: M-F 7:00-4:00 Saturday 7:00-12:00

Product	LD%	Qty	UOM	Rate	Tax	Amount	Origin
1 Dredged Sedi Soil-	100	18.18	Tons				
2 ENVT-ENVIRONMENTAL	100	18.18	Tons				
3 FUELT-FUEL SURCHAR	100	18.18	Tons				
4 WWMT-WASTE WATER M	100	18.18	Tons				

Total Tax
 Total Ticket

DRIVER'S SIGNATURE



Ridgeview RDF
 6207 Hempton Lake Road
 Whitelaw, WI, 54247
 Ph:

Reprint
 Ticket# 1217067

Customer Name CDACITYMANITOWOC CDA OF THE C Carrier VINTONCONSTR VINTON CONSTRUCTION
 Ticket Date 03/30/2023 Vehicle# 342 Volume
 Payment Type Credit Account Container
 Manual Ticket# Driver
 Hauling Ticket# Check#
 Route Billing # 0001432
 State Waste Code A-24-33 Gen EPA ID
 Manifest *
 Destination SOUTH
 PO
 Profile DSS136221WI (CONTAMINATED SOIL)
 Generator 136-CDAOFTHECITY CDA OF THE CITY OF MANITOWOC WISCONSIN

	Time	Scale	Operator	Inbound	Gross	64920 lb
In	03/30/2023 08:31:33	Scale1	KN		Tare	32360 lb
Out	03/30/2023 08:40:38	Scale1	KN		Net	32560 lb
					Tons	16.28

Comments

Hours of Operation: M-F 7:00-4:00 Saturday 7:00-12:00

Product	LD%	Qty	UOM	Rate	Tax	Amount	Origin
1 Dredged Sedi Soil-	100	16.28	Tons				
2 ENVT-ENVIRONMENTAL	100	16.28	Tons				
3 FUELT-FUEL SURCHAR	100	16.28	Tons				
4 WWMT-WASTE WATER M	100	16.28	Tons				

Total Tax
 Total Ticket

DRIVER'S SIGNATURE



Ridgeview RDF
 6207 Hempton Lake Road
 Whitelaw, WI, 54247
 Ph:

Reprint
 Ticket# 1217068

Customer Name CDACITYMANITOWOC CDA OF THE C Carrier VINTONCONSTR VINTON CONSTRUCTION
 Ticket Date 03/30/2023 Vehicle# 341 Volume
 Payment Type Credit Account Container
 Manual Ticket# Driver
 Hauling Ticket# Check#
 Route Billing # 0001432
 State Waste Code A-24-33 Gen EPA ID
 Manifest *
 Destination SOUTH
 PO
 Profile DSS136221WI (CONTAMINATED SOIL)
 Generator 136-CDAOFTHECITY CDA OF THE CITY OF MANITOWOC WISCONSIN

	Time	Scale	Operator	Inbound	Gross	68020 lb
In	03/30/2023 08:32:01	Scale1	KN		Tare	30040 lb
Out	03/30/2023 08:40:09	Scale1	KN		Net	37980 lb
					Tons	18.99

Comments

Hours of Operation: M-F 7:00-4:00 Saturday 7:00-12:00

Product	LD%	Qty	UOM	Rate	Tax	Amount	Origin
1 Dredged Sedi Soil-	100	18.99	Tons				
2 ENVT-ENVIRONMENTAL	100	18.99	Tons				
3 FUELT-FUEL SURCHAR	100	18.99	Tons				
4 WWMT-WASTE WATER M	100	18.99	Tons				

Total Tax
 Total Ticket

DRIVER'S SIGNATURE



Ridgeview RDF
 6207 Hempton Lake Road
 Whitelaw, WI, 54247
 Ph:

Reprint
 Ticket# 1217070

Customer Name CDACITYMANITOWOC CDA OF THE C Carrier VINTONCONSTR VINTON CONSTRUCTION
 Ticket Date 03/30/2023 Vehicle# 336 Volume
 Payment Type Credit Account Container
 Manual Ticket# Driver
 Hauling Ticket# Check#
 Route Billing # 0001432
 State Waste Code A-24-33 Gen EPA ID
 Manifest *
 Destination SOUTH
 PO
 Profile DSS136221WI (CONTAMINATED SOIL)
 Generator 136-CDAOFTHECITY CDA OF THE CITY OF MANITOWOC WISCONSIN

	Time	Scale	Operator	Inbound	Gross	66800 lb
In	03/30/2023 08:36:11	Scale1	KN		Tare	29420 lb
Out	03/30/2023 08:44:54	Scale1	KN		Net	37380 lb
					Tons	18.69

Comments

Hours of Operation: M-F 7:00-4:00 Saturday 7:00-12:00

Product	LD%	Qty	UOM	Rate	Tax	Amount	Origin
1 Dredged Sedi Soil-	100	18.69	Tons				
2 ENVT-ENVIRONMENTAL	100	18.69	Tons				
3 FUELT-FUEL SURCHAR	100	18.69	Tons				
4 WWMT-WASTE WATER M	100	18.69	Tons				

Total Tax
 Total Ticket

DRIVER'S SIGNATURE



Ridgeview RDF
 6207 Hempton Lake Road
 Whitelaw, WI, 54247
 Ph:

Reprint
 Ticket# 1217071

Customer Name CDACITYMANITOWOC CDA OF THE C Carrier VINTONCONSTR VINTON CONSTRUCTION
 Ticket Date 03/30/2023 Vehicle# 318 Volume
 Payment Type Credit Account Container
 Manual Ticket# Driver
 Hauling Ticket# Check#
 Route Billing # 0001432
 State Waste Code A-24-33 Gen EPA ID
 Manifest *
 Destination SOUTH
 PO
 Profile DSS136221WI (CONTAMINATED SOIL)
 Generator 136-CDAOFTHECITY CDA OF THE CITY OF MANITOWOC WISCONSIN

	Time	Scale	Operator	Inbound	Gross	68080 lb
In	03/30/2023 08:41:22	Scale1	KN		Tare	28000 lb
Out	03/30/2023 08:50:05	Scale1	KN		Net	40080 lb
					Tons	20.04

Comments

Hours of Operation: M-F 7:00-4:00 Saturday 7:00-12:00

Product	LD%	Qty	UOM	Rate	Tax	Amount	Origin
1 Dredged Sedi Soil-	100	20.04	Tons				
2 ENVT-ENVIRONMENTAL	100	20.04	Tons				
3 FUELT-FUEL SURCHAR	100	20.04	Tons				
4 WWMT-WASTE WATER M	100	20.04	Tons				

Total Tax
 Total Ticket

DRIVER'S SIGNATURE



Ridgeview RDF
 6207 Hempton Lake Road
 Whitelaw, WI, 54247
 Ph:

Reprint
 Ticket# 1217072

Customer Name CDACITYMANITOWOC CDA OF THE C Carrier VINTONCONSTR VINTON CONSTRUCTION
 Ticket Date 03/30/2023 Vehicle# 344 Volume
 Payment Type Credit Account Container
 Manual Ticket# Driver
 Hauling Ticket# Check#
 Route Billing # 0001432
 State Waste Code A-24-33 Gen EPA ID
 Manifest *
 Destination SOUTH
 PO
 Profile DSS136221WI (CONTAMINATED SOIL)
 Generator 136-CDAOFTHECITY CDA OF THE CITY OF MANITOWOC WISCONSIN

	Time	Scale	Operator	Inbound	Gross	64440 lb
In	03/30/2023 08:42:16	Scale1	KN		Tare	30680 lb
Out	03/30/2023 08:53:44	Scale1	KN		Net	33760 lb
					Tons	16.88

Comments

Hours of Operation: M-F 7:00-4:00 Saturday 7:00-12:00

Product	LD%	Qty	UOM	Rate	Tax	Amount	Origin
1 Dredged Sedi Soil-	100	16.88	Tons				
2 ENVT-ENVIRONMENTAL	100	16.88	Tons				
3 FUELT-FUEL SURCHAR	100	16.88	Tons				
4 WWMT-WASTE WATER M	100	16.88	Tons				

Total Tax
 Total Ticket

DRIVER'S SIGNATURE



Ridgeview RDF
 6207 Hempton Lake Road
 Whitelaw, WI, 54247
 Ph:

Reprint
 Ticket# 1217073

Customer Name CDACITYMANITOWOC CDA OF THE C Carrier VINTONCONSTR VINTON CONSTRUCTION
 Ticket Date 03/30/2023 Vehicle# 316 Volume
 Payment Type Credit Account Container
 Manual Ticket# Driver
 Hauling Ticket# Check#
 Route Billing # 0001432
 State Waste Code A-24-33 Gen EPA ID
 Manifest *
 Destination SOUTH
 PO
 Profile DSS136221WI (CONTAMINATED SOIL)
 Generator 136-CDAOFTHECITY CDA OF THE CITY OF MANITOWOC WISCONSIN

	Time	Scale	Operator	Inbound	Gross	63140 lb
In	03/30/2023 08:47:03	Scale1	KN		Tare	27780 lb
Out	03/30/2023 08:54:23	Scale1	KN		Net	35360 lb
					Tons	17.68

Comments

Hours of Operation: M-F 7:00-4:00 Saturday 7:00-12:00

Product	LD%	Qty	UOM	Rate	Tax	Amount	Origin
1 Dredged Sedi Soil-	100	17.68	Tons				
2 ENVT-ENVIRONMENTAL	100	17.68	Tons				
3 FUELT-FUEL SURCHAR	100	17.68	Tons				
4 WWMT-WASTE WATER M	100	17.68	Tons				

Total Tax
 Total Ticket

DRIVER'S SIGNATURE



Ridgeview RDF
 6207 Hempton Lake Road
 Whitelaw, WI, 54247
 Ph:

Reprint
 Ticket# 1217074

Customer Name CDACITYMANITOWOC CDA OF THE C Carrier VINTONCONSTR VINTON CONSTRUCTION
 Ticket Date 03/30/2023 Vehicle# 312 Volume
 Payment Type Credit Account Container
 Manual Ticket# Driver
 Hauling Ticket# Check#
 Route Billing # 0001432
 State Waste Code A-24-33 Gen EPA ID
 Manifest *
 Destination SOUTH
 PO
 Profile DSS136221WI (CONTAMINATED SOIL)
 Generator 136-CDAOFTHECITY CDA OF THE CITY OF MANITOWOC WISCONSIN

	Time	Scale	Operator	Inbound	Gross	66200 lb
In	03/30/2023 08:48:43	Scale1	KN		Tare	31080 lb
Out	03/30/2023 08:59:29	Scale1	KN		Net	35120 lb
					Tons	17.56

Comments

Hours of Operation: M-F 7:00-4:00 Saturday 7:00-12:00

Product	LD%	Qty	UOM	Rate	Tax	Amount	Origin
1 Dredged Sedi Soil-	100	17.56	Tons				
2 ENVT-ENVIRONMENTAL	100	17.56	Tons				
3 FUELT-FUEL SURCHAR	100	17.56	Tons				
4 WWMT-WASTE WATER M	100	17.56	Tons				

Total Tax
 Total Ticket

DRIVER'S SIGNATURE



Ridgeview RDF
 6207 Hempton Lake Road
 Whitelaw, WI, 54247
 Ph:

Reprint
 Ticket# 1217079

Customer Name CDACITYMANITOWOC CDA OF THE C Carrier VINTONCONSTR VINTON CONSTRUCTION
 Ticket Date 03/30/2023 Vehicle# 337 Volume
 Payment Type Credit Account Container
 Manual Ticket# Driver
 Hauling Ticket# Check#
 Route Billing # 0001432
 State Waste Code A-24-33 Gen EPA ID
 Manifest *
 Destination SOUTH
 PO
 Profile DSS136221WI (CONTAMINATED SOIL)
 Generator 136-CDAOFTHECITY CDA OF THE CITY OF MANITOWOC WISCONSIN

	Time	Scale	Operator	Inbound	Gross	69120 lb
In	03/30/2023 08:57:00	Scale1	KN		Tare	30780 lb
Out	03/30/2023 09:06:45	Scale1	KN		Net	38340 lb
					Tons	19.17

Comments

Hours of Operation: M-F 7:00-4:00 Saturday 7:00-12:00

Product	LD%	Qty	UOM	Rate	Tax	Amount	Origin
1 Dredged Sedi Soil-	100	19.17	Tons				
2 ENVT-ENVIRONMENTAL	100	19.17	Tons				
3 FUELT-FUEL SURCHAR	100	19.17	Tons				
4 WWMT-WASTE WATER M	100	19.17	Tons				

Total Tax
 Total Ticket

DRIVER'S SIGNATURE



Ridgeview RDF
 6207 Hempton Lake Road
 Whitelaw, WI, 54247
 Ph:

Reprint
 Ticket# 1217036

Customer Name CDACITYMANITOWOC CDA OF THE C Carrier VINTONCONSTR VINTON CONSTRUCTION
 Ticket Date 03/30/2023 Vehicle# 339 Volume
 Payment Type Credit Account Container
 Manual Ticket# Driver
 Hauling Ticket# Check#
 Route Billing # 0001432
 State Waste Code A-24-33 Gen EPA ID
 Manifest *
 Destination SOUTH
 PO
 Profile DSS136221WI (CONTAMINATED SOIL)
 Generator 136-CDAOFTHECITY CDA OF THE CITY OF MANITOWOC WISCONSIN

	Time	Scale	Operator	Inbound	Gross	
In	03/30/2023 07:24:46	Scale1	KN		Tare	69400 lb
Out	03/30/2023 09:22:38	Scale1	KN		Net	31200 lb*
			* Manual Weight		Tons	38200 lb
Comments	MANUAL TARE TRUCK BROKE DOWN					19.10

Hours of Operation: M-F 7:00-4:00 Saturday 7:00-12:00

Product	LD%	Qty	UOM	Rate	Tax	Amount	Origin
1 Dredged Sedi Soil-	100	19.10	Tons				
2 ENVT-ENVIRONMENTAL	100	19.10	Tons				
3 FUELT-FUEL SURCHAR	100	19.10	Tons				
4 WWMT-WASTE WATER M	100	19.10	Tons				

Total Tax
 Total Ticket

DRIVER'S SIGNATURE



Ridgeview RDF
 6207 Hempton Lake Road
 Whitelaw, WI, 54247
 Ph:

Reprint
 Ticket# 1217093

Customer Name CDACITYMANITOWOC CDA OF THE C Carrier VINTONCONSTR VINTON CONSTRUCTION
 Ticket Date 03/30/2023 Vehicle# 300 Volume
 Payment Type Credit Account Container
 Manual Ticket# Driver
 Hauling Ticket# Check#
 Route Billing # 0001432
 State Waste Code A-24-33 Gen EPA ID
 Manifest *
 Destination SOUTH
 PO
 Profile DSS136221WI (CONTAMINATED SOIL)
 Generator 136-CDAOFTHECITY CDA OF THE CITY OF MANITOWOC WISCONSIN

	Time	Scale	Operator	Inbound	Gross	68860 lb
In	03/30/2023 09:20:07	Scale1	KN		Tare	30440 lb
Out	03/30/2023 09:35:03	Scale1	KN		Net	38420 lb
					Tons	19.21

Comments

Hours of Operation: M-F 7:00-4:00 Saturday 7:00-12:00

Product	LD%	Qty	UOM	Rate	Tax	Amount	Origin
1 Dredged Sedi Soil-	100	19.21	Tons				
2 ENVT-ENVIRONMENTAL	100	19.21	Tons				
3 FUELT-FUEL SURCHAR	100	19.21	Tons				
4 WWMT-WASTE WATER M	100	19.21	Tons				

Total Tax
 Total Ticket

DRIVER'S SIGNATURE



Ridgeview RDF
 6207 Hempton Lake Road
 Whitelaw, WI, 54247
 Ph:

Reprint
 Ticket# 1217100

Customer Name CDACITYMANITOWOC CDA OF THE C Carrier VINTONCONSTR VINTON CONSTRUCTION
 Ticket Date 03/30/2023 Vehicle# 311 Volume
 Payment Type Credit Account Container
 Manual Ticket# Driver
 Hauling Ticket# Check#
 Route Billing # 0001432
 State Waste Code A-24-33 Gen EPA ID
 Manifest *
 Destination SOUTH
 PO
 Profile DSS136221WI (CONTAMINATED SOIL)
 Generator 136-CDAOFTHECITY CDA OF THE CITY OF MANITOWOC WISCONSIN

	Time	Scale	Operator	Inbound	Gross	66580 lb
In	03/30/2023 09:30:47	Scale1	KN		Tare	31460 lb
Out	03/30/2023 09:42:03	Scale1	KN		Net	35120 lb
					Tons	17.56

Comments

Hours of Operation: M-F 7:00-4:00 Saturday 7:00-12:00

Product	LD%	Qty	UOM	Rate	Tax	Amount	Origin
1 Dredged Sedi Soil-	100	17.56	Tons				
2 ENVT-ENVIRONMENTAL	100	17.56	Tons				
3 FUELT-FUEL SURCHAR	100	17.56	Tons				
4 WWMT-WASTE WATER M	100	17.56	Tons				

Total Tax
 Total Ticket

DRIVER'S SIGNATURE



Ridgeview RDF
 6207 Hempton Lake Road
 Whitelaw, WI, 54247
 Ph:

Reprint
 Ticket# 1217103

Customer Name CDACITYMANITOWOC CDA OF THE C Carrier VINTONCONSTR VINTON CONSTRUCTION
 Ticket Date 03/30/2023 Vehicle# 313 Volume
 Payment Type Credit Account Container
 Manual Ticket# Driver
 Hauling Ticket# Check#
 Route Billing # 0001432
 State Waste Code A-24-33 Gen EPA ID
 Manifest *
 Destination SOUTH
 PO
 Profile DSS136221WI (CONTAMINATED SOIL)
 Generator 136-CDAOFTHECITY CDA OF THE CITY OF MANITOWOC WISCONSIN

	Time	Scale	Operator	Inbound	Gross	69140 lb
In	03/30/2023 09:34:26	Scale1	KN		Tare	31160 lb
Out	03/30/2023 09:42:57	Scale1	KN		Net	37980 lb
					Tons	18.99

Comments

Hours of Operation: M-F 7:00-4:00 Saturday 7:00-12:00

Product	LD%	Qty	UOM	Rate	Tax	Amount	Origin
1 Dredged Sedi Soil-	100	18.99	Tons				
2 ENVT-ENVIRONMENTAL	100	18.99	Tons				
3 FUELT-FUEL SURCHAR	100	18.99	Tons				
4 WWMT-WASTE WATER M	100	18.99	Tons				

Total Tax
 Total Ticket

DRIVER'S SIGNATURE



Ridgeview RDF
 6207 Hempton Lake Road
 Whitelaw, WI, 54247
 Ph:

Reprint
 Ticket# 1217104

Customer Name CDACITYMANITOWOC CDA OF THE C Carrier VINTONCONSTR VINTON CONSTRUCTION
 Ticket Date 03/30/2023 Vehicle# 342 Volume
 Payment Type Credit Account Container
 Manual Ticket# Driver
 Hauling Ticket# Check#
 Route Billing # 0001432
 State Waste Code A-24-33 Gen EPA ID
 Manifest *
 Destination SOUTH
 PO
 Profile DSS136221WI (CONTAMINATED SOIL)
 Generator 136-CDAOFTHECITY CDA OF THE CITY OF MANITOWOC WISCONSIN

	Time	Scale	Operator	Inbound	Gross	66120 lb
In	03/30/2023 09:35:47	Scale1	KN		Tare	30180 lb
Out	03/30/2023 09:43:45	Scale1	KN		Net	35940 lb
					Tons	17.97

Comments

Hours of Operation: M-F 7:00-4:00 Saturday 7:00-12:00

Product	LD%	Qty	UOM	Rate	Tax	Amount	Origin
1 Dredged Sedi Soil-	100	17.97	Tons				
2 ENVT-ENVIRONMENTAL	100	17.97	Tons				
3 FUELT-FUEL SURCHAR	100	17.97	Tons				
4 WWMT-WASTE WATER M	100	17.97	Tons				

Total Tax
 Total Ticket

DRIVER'S SIGNATURE



Ridgeview RDF
 6207 Hempton Lake Road
 Whitelaw, WI, 54247
 Ph:

Reprint
 Ticket# 1217110

Customer Name CDACITYMANITOWOC CDA OF THE C Carrier VINTONCONSTR VINTON CONSTRUCTION
 Ticket Date 03/30/2023 Vehicle# 336 Volume
 Payment Type Credit Account Container
 Manual Ticket# Driver
 Hauling Ticket# Check#
 Route Billing # 0001432
 State Waste Code A-24-33 Gen EPA ID
 Manifest *
 Destination SOUTH
 PO
 Profile DSS136221WI (CONTAMINATED SOIL)
 Generator 136-CDAOFTHECITY CDA OF THE CITY OF MANITOWOC WISCONSIN

	Time	Scale	Operator	Inbound	Gross	61920 lb
In	03/30/2023 09:40:47	Scale1	KN		Tare	29200 lb
Out	03/30/2023 09:49:19	Scale1	KN		Net	32720 lb
					Tons	16.36

Comments

Hours of Operation: M-F 7:00-4:00 Saturday 7:00-12:00

Product	LD%	Qty	UOM	Rate	Tax	Amount	Origin
1 Dredged Sedi Soil-	100	16.36	Tons				
2 ENVT-ENVIRONMENTAL	100	16.36	Tons				
3 FUELT-FUEL SURCHAR	100	16.36	Tons				
4 WWMT-WASTE WATER M	100	16.36	Tons				

Total Tax
 Total Ticket

DRIVER'S SIGNATURE



Ridgeview RDF
 6207 Hempton Lake Road
 Whitelaw, WI, 54247
 Ph:

Reprint
 Ticket# 1217109

Customer Name CDACITYMANITOWOC CDA OF THE C Carrier VINTONCONSTR VINTON CONSTRUCTION
 Ticket Date 03/30/2023 Vehicle# 341 Volume
 Payment Type Credit Account Container
 Manual Ticket# Driver
 Hauling Ticket# Check#
 Route Billing # 0001432
 State Waste Code A-24-33 Gen EPA ID
 Manifest *
 Destination SOUTH
 PO
 Profile DSS136221WI (CONTAMINATED SOIL)
 Generator 136-CDAOFTHECITY CDA OF THE CITY OF MANITOWOC WISCONSIN

	Time	Scale	Operator	Inbound	Gross	71180 lb
In	03/30/2023 09:39:37	Scale1	KN		Tare	30140 lb
Out	03/30/2023 09:51:06	Scale1	KN		Net	41040 lb
					Tons	20.52

Comments

Hours of Operation: M-F 7:00-4:00 Saturday 7:00-12:00

Product	LD%	Qty	UOM	Rate	Tax	Amount	Origin
1 Dredged Sedi Soil-	100	20.52	Tons				
2 ENVT-ENVIRONMENTAL	100	20.52	Tons				
3 FUELT-FUEL SURCHAR	100	20.52	Tons				
4 WWMT-WASTE WATER M	100	20.52	Tons				

Total Tax
 Total Ticket

DRIVER'S SIGNATURE



Ridgeview RDF
 6207 Hempton Lake Road
 Whitelaw, WI, 54247
 Ph:

Reprint
 Ticket# 1217111

Customer Name CDACITYMANITOWOC CDA OF THE C Carrier VINTONCONSTR VINTON CONSTRUCTION
 Ticket Date 03/30/2023 Vehicle# 318 Volume
 Payment Type Credit Account Container
 Manual Ticket# Driver
 Hauling Ticket# Check#
 Route Billing # 0001432
 State Waste Code A-24-33 Gen EPA ID
 Manifest *
 Destination SOUTH
 PO
 Profile DSS136221WI (CONTAMINATED SOIL)
 Generator 136-CDAOFTHECITY CDA OF THE CITY OF MANITOWOC WISCONSIN

	Time	Scale	Operator	Inbound	Gross	55960 lb
In	03/30/2023 09:46:53	Scale1	KN		Tare	28060 lb
Out	03/30/2023 09:56:36	Scale1	KN		Net	27900 lb
					Tons	13.95

Comments

Hours of Operation: M-F 7:00-4:00 Saturday 7:00-12:00

Product	LD%	Qty	UOM	Rate	Tax	Amount	Origin
1 Dredged Sedi Soil-	100	13.95	Tons				
2 ENVT-ENVIRONMENTAL	100	13.95	Tons				
3 FUELT-FUEL SURCHAR	100	13.95	Tons				
4 WWMT-WASTE WATER M	100	13.95	Tons				

Total Tax
 Total Ticket

DRIVER'S SIGNATURE



Ridgeview RDF
 6207 Hempton Lake Road
 Whitelaw, WI, 54247
 Ph:

Reprint
 Ticket# 1217112

Customer Name CDACITYMANITOWOC CDA OF THE C Carrier VINTONCONSTR VINTON CONSTRUCTION
 Ticket Date 03/30/2023 Vehicle# 344 Volume
 Payment Type Credit Account Container
 Manual Ticket# Driver
 Hauling Ticket# Check#
 Route Billing # 0001432
 State Waste Code A-24-33 Gen EPA ID
 Manifest *
 Destination SOUTH
 PO
 Profile DSS136221WI (CONTAMINATED SOIL)
 Generator 136-CDAOFTHECITY CDA OF THE CITY OF MANITOWOC WISCONSIN

	Time	Scale	Operator	Inbound	Gross	62480 lb
In	03/30/2023 09:48:47	Scale1	KN		Tare	30820 lb
Out	03/30/2023 09:59:29	Scale1	KN		Net	31660 lb
					Tons	15.83

Comments

Hours of Operation: M-F 7:00-4:00 Saturday 7:00-12:00

Product	LD%	Qty	UOM	Rate	Tax	Amount	Origin
1 Dredged Sedi Soil-	100	15.83	Tons				
2 ENVT-ENVIRONMENTAL	100	15.83	Tons				
3 FUELT-FUEL SURCHAR	100	15.83	Tons				
4 WWMT-WASTE WATER M	100	15.83	Tons				

Total Tax
 Total Ticket

DRIVER'S SIGNATURE



Ridgeview RDF
 6207 Hempton Lake Road
 Whitelaw, WI, 54247
 Ph:

Reprint
 Ticket# 1217114

Customer Name CDACITYMANITOWOC CDA OF THE C Carrier VINTONCONSTR VINTON CONSTRUCTION
 Ticket Date 03/30/2023 Vehicle# 316 Volume
 Payment Type Credit Account Container
 Manual Ticket# Driver
 Hauling Ticket# Check#
 Route Billing # 0001432
 State Waste Code A-24-33 Gen EPA ID
 Manifest *
 Destination SOUTH
 PO
 Profile DSS136221WI (CONTAMINATED SOIL)
 Generator 136-CDAOFTHECITY CDA OF THE CITY OF MANITOWOC WISCONSIN

	Time	Scale	Operator	Inbound	Gross	61780 lb
In	03/30/2023 09:52:27	Scale1	KN		Tare	27700 lb
Out	03/30/2023 10:02:08	Scale1	KN		Net	34080 lb
					Tons	17.04

Comments

Hours of Operation: M-F 7:00-4:00 Saturday 7:00-12:00

Product	LD%	Qty	UOM	Rate	Tax	Amount	Origin
1 Dredged Sedi Soil-	100	17.04	Tons				
2 ENVT-ENVIRONMENTAL	100	17.04	Tons				
3 FUELT-FUEL SURCHAR	100	17.04	Tons				
4 WWMT-WASTE WATER M	100	17.04	Tons				

Total Tax
 Total Ticket

DRIVER'S SIGNATURE



Ridgeview RDF
 6207 Hempton Lake Road
 Whitelaw, WI, 54247
 Ph:

Reprint
 Ticket# 1217117

Customer Name CDACITYMANITOWOC CDA OF THE C Carrier VINTONCONSTR VINTON CONSTRUCTION
 Ticket Date 03/30/2023 Vehicle# 312 Volume
 Payment Type Credit Account Container
 Manual Ticket# Driver
 Hauling Ticket# Check#
 Route Billing # 0001432
 State Waste Code A-24-33 Gen EPA ID
 Manifest *
 Destination SOUTH
 PO
 Profile DSS136221WI (CONTAMINATED SOIL)
 Generator 136-CDAOFTHECITY CDA OF THE CITY OF MANITOWOC WISCONSIN

	Time	Scale	Operator	Inbound	Gross	59300 lb
In	03/30/2023 09:54:29	Scale1	KN		Tare	30860 lb
Out	03/30/2023 10:02:41	Scale1	KN		Net	28440 lb
					Tons	14.22

Comments

Hours of Operation: M-F 7:00-4:00 Saturday 7:00-12:00

Product	LD%	Qty	UOM	Rate	Tax	Amount	Origin
1 Dredged Sedi Soil-	100	14.22	Tons				
2 ENVT-ENVIRONMENTAL	100	14.22	Tons				
3 FUELT-FUEL SURCHAR	100	14.22	Tons				
4 WWMT-WASTE WATER M	100	14.22	Tons				

Total Tax
 Total Ticket

DRIVER'S SIGNATURE



Ridgeview RDF
 6207 Hempton Lake Road
 Whitelaw, WI, 54247
 Ph:

Reprint
 Ticket# 1217122

Customer Name CDACITYMANITOWOC CDA OF THE C Carrier VINTONCONSTR VINTON CONSTRUCTION
 Ticket Date 03/30/2023 Vehicle# 337 Volume
 Payment Type Credit Account Container
 Manual Ticket# Driver
 Hauling Ticket# Check#
 Route Billing # 0001432
 State Waste Code A-24-33 Gen EPA ID
 Manifest *
 Destination SOUTH
 PO
 Profile DSS136221WI (CONTAMINATED SOIL)
 Generator 136-CDAOFTHECITY CDA OF THE CITY OF MANITOWOC WISCONSIN

	Time	Scale	Operator	Inbound	Gross	65180 lb
In	03/30/2023 10:01:30	Scale1	KN		Tare	30100 lb
Out	03/30/2023 10:08:54	Scale1	KN		Net	35080 lb
					Tons	17.54

Comments

Hours of Operation: M-F 7:00-4:00 Saturday 7:00-12:00

Product	LD%	Qty	UOM	Rate	Tax	Amount	Origin
1 Dredged Sedi Soil-	100	17.54	Tons				
2 ENVT-ENVIRONMENTAL	100	17.54	Tons				
3 FUELT-FUEL SURCHAR	100	17.54	Tons				
4 WWMT-WASTE WATER M	100	17.54	Tons				

Total Tax
 Total Ticket

DRIVER'S SIGNATURE



Ridgeview RDF
 6207 Hempton Lake Road
 Whitelaw, WI, 54247
 Ph:

Reprint
 Ticket# 1217129

Customer Name CDACITYMANITOWOC CDA OF THE C Carrier VINTONCONSTR VINTON CONSTRUCTION
 Ticket Date 03/30/2023 Vehicle# 347 Volume
 Payment Type Credit Account Container
 Manual Ticket# Driver
 Hauling Ticket# Check#
 Route Billing # 0001432
 State Waste Code A-24-33 Gen EPA ID
 Manifest *
 Destination SOUTH
 PO
 Profile DSS136221WI (CONTAMINATED SOIL)
 Generator 136-CDAOFTHECITY CDA OF THE CITY OF MANITOWOC WISCONSIN

	Time	Scale	Operator	Inbound	Gross	64100 lb
In	03/30/2023 10:23:01	Scale1	KN		Tare	30180 lb
Out	03/30/2023 10:32:30	Scale1	KN		Net	33920 lb
					Tons	16.96

Comments

Hours of Operation: M-F 7:00-4:00 Saturday 7:00-12:00

Product	LD%	Qty	UOM	Rate	Tax	Amount	Origin
1 Dredged Sedi Soil-	100	16.96	Tons				
2 ENVT-ENVIRONMENTAL	100	16.96	Tons				
3 FUELT-FUEL SURCHAR	100	16.96	Tons				
4 WWMT-WASTE WATER M	100	16.96	Tons				

Total Tax
 Total Ticket

DRIVER'S SIGNATURE



Ridgeview RDF
 6207 Hempton Lake Road
 Whitelaw, WI, 54247
 Ph:

Reprint
 Ticket# 1217135

Customer Name CDACITYMANITOWOC CDA OF THE C Carrier VINTONCONSTR VINTON CONSTRUCTION
 Ticket Date 03/30/2023 Vehicle# 300 Volume
 Payment Type Credit Account Container
 Manual Ticket# Driver
 Hauling Ticket# Check#
 Route Billing # 0001432
 State Waste Code A-24-33 Gen EPA ID
 Manifest *
 Destination SOUTH
 PO
 Profile DSS136221WI (CONTAMINATED SOIL)
 Generator 136-CDAOFTHECITY CDA OF THE CITY OF MANITOWOC WISCONSIN

	Time	Scale	Operator	Inbound	Gross	61940 lb
In	03/30/2023 10:31:40	Scale1	KN		Tare	30360 lb
Out	03/30/2023 10:42:58	Scale1	KN		Net	31580 lb
					Tons	15.79

Comments

Hours of Operation: M-F 7:00-4:00 Saturday 7:00-12:00

Product	LD%	Qty	UOM	Rate	Tax	Amount	Origin
1 Dredged Sedi Soil-	100	15.79	Tons				
2 ENVT-ENVIRONMENTAL	100	15.79	Tons				
3 FUELT-FUEL SURCHAR	100	15.79	Tons				
4 WWMT-WASTE WATER M	100	15.79	Tons				

Total Tax
 Total Ticket

DRIVER'S SIGNATURE

Attachment C

Laboratory Reports



ANALYTICAL REPORT

PREPARED FOR

Attn: Harris Byers
Stantec Consulting Corp.
12080 Corporate Parkway
Mequon, Wisconsin 53092

Generated 4/24/2023 3:46:47 PM

JOB DESCRIPTION

River Point Junk Yard - 193709261

JOB NUMBER

500-231568-1

Eurofins Chicago

Job Notes

The test results in this report meet all NELAP requirements for parameters for which accreditation is required or available. Any exceptions to the NELAP requirements are noted in this report. Pursuant to NELAP, this report may not be reproduced, except in full, without the written approval of the laboratory. This report is confidential and is intended for the sole use of Eurofins Environment Testing North Central, LLC and its client. All questions regarding this report should be directed to the Eurofins Environment Testing North Central, LLC Project Manager who has signed this report.

Results relate only to the items tested and the sample(s) as received by the laboratory. The results, detection limits (LOD) and Quantitation Limits (LOQ) have been adjusted for sample dilutions and/or solids content.

The test results in this report relate only to the samples as received by the laboratory and will meet all requirements of the methodology, with any exceptions noted. This report shall not be reproduced except in full, without the express written approval of the laboratory. All questions should be directed to the Eurofins Chicago Project Manager.

Authorization



Generated
4/24/2023 3:46:47 PM

Authorized for release by
Sandie Fredrick, Project Manager II
Sandra.Fredrick@et.eurofinsus.com
(920)261-1660



Table of Contents

Cover Page	1
Table of Contents	3
Case Narrative	4
Detection Summary	6
Method Summary	21
Sample Summary	22
Client Sample Results	23
Definitions	112
QC Association	114
Surrogate Summary	124
QC Sample Results	127
Chronicle	159
Certification Summary	174
Chain of Custody	175
Receipt Checklists	179

Case Narrative

Client: Stantec Consulting Corp.
Project/Site: River Point Junk Yard - 193709261

Job ID: 500-231568-1

Job ID: 500-231568-1

Laboratory: Eurofins Chicago

Narrative

Job Narrative 500-231568-1

Receipt

The samples were received on 4/1/2023 10:00 AM. Unless otherwise noted below, the samples arrived in good condition, and where required, properly preserved and on ice. The temperatures of the 2 coolers at receipt time were 1.9° C and 2.3° C.

GC/MS VOA

Method 8260B: The laboratory control sample (LCS) for 705922 and 705921 recovered outside control limits for many analytes. This is a prepped 5035 LCS. All daily instrument LCSs were acceptable to continue with analyses, and the data have been reported. EX1 (500-231568-1), EX2 (500-231568-2), EX3 (500-231568-3), EX4 (500-231568-4), EX5 (500-231568-5), FL1 (500-231568-6), EX6 (500-231568-7), EX7 (500-231568-8), FL2 (500-231568-9), EX8 (500-231568-10), FL3 (500-231568-11), EX9 (500-231568-12), FL4 (500-231568-13), FL5 (500-231568-14), EX10 (500-231568-15), FL6 (500-231568-16), EX11 (500-231568-17), EX12 (500-231568-18), EX13 (500-231568-19), EX14 (500-231568-20), EX15 (500-231568-21), EX16 (500-231568-22), EX17 (500-231568-23), EX18 (500-231568-24), EX19 (500-231568-25), FL8 (500-231568-26), FL9 (500-231568-27), EX20 (500-231568-28), FL7 (500-231568-29) and TRIP BLANK (500-231568-30)

Method 8260B: The laboratory blank for 705921 contained analytes above the method detection limit. This target analyte concentration was less than the reporting limit (RL); therefore, re-extraction and/or re-analysis of samples was not performed. EX1 (500-231568-1), EX2 (500-231568-2), EX3 (500-231568-3), EX4 (500-231568-4), EX5 (500-231568-5), FL1 (500-231568-6), EX6 (500-231568-7), EX7 (500-231568-8), FL2 (500-231568-9), EX8 (500-231568-10), FL3 (500-231568-11), EX9 (500-231568-12), FL4 (500-231568-13), FL5 (500-231568-14), EX10 (500-231568-15), FL6 (500-231568-16), EX11 (500-231568-17), EX12 (500-231568-18), EX13 (500-231568-19) and EX14 (500-231568-20)

Method 8260B: The laboratory control sample (LCS) for preparation batch 500-705921, 500-705921, 500-705921, 500-705921, 500-705921 and 500-705921 and analytical batch 500-706768 recovered outside control limits for the following analytes: Bromomethane. These analytes were biased high in the LCS and were not detected in the associated samples; therefore, the data have been reported.

No additional analytical or quality issues were noted, other than those described above or in the Definitions/Glossary page.

GC/MS Semi VOA

Method 8270E: The matrix spike and matrix spike duplicate (MS/MSD) recoveries for preparation batch 500-706755 and analytical batch 500-707068 were outside control limits for one or more analytes, see QC Sample Results for detail. Sample matrix interference and/or non-homogeneity is suspected because the associated laboratory control sample (LCS) recovery is within acceptance limits.

No additional analytical or quality issues were noted, other than those described above or in the Definitions/Glossary page.

GC Semi VOA

Method 8082A: The matrix spike / matrix spike duplicate (MS/MSD) recoveries and precision for preparation batch 500-707270 and analytical batch 500-708024 were outside control limits. Sample matrix interference and/or non-homogeneity are suspected because the associated laboratory control sample / laboratory sample control duplicate (LCS/LCSD) precision was within acceptance limits.

Method 8082A: DCB Decachlorobiphenyl surrogate recovery for the following samples were outside control limits: EX1 (500-231568-1), EX2 (500-231568-2), FL1 (500-231568-6), EX10 (500-231568-15), EX11 (500-231568-17), EX14 (500-231568-20), (500-231568-C-1-E MS) and (500-231568-C-1-F MSD). Tetrachloro-m-xylene surrogate was within the control limits; therefore, re-extraction and/or re-analysis was not performed.

Method 8082A: Tetrachloro-m-xylene surrogate recovery for the following sample was outside control limits: FL4 (500-231568-13). DCB Decachlorobiphenyl surrogate was within the control limits; therefore, re-extraction and/or re-analysis was not performed.

Method 8082A: The %RPD between the primary and confirmation column exceeded 40% PCB-1260 for the following sample: EX15 (500-231568-21). The lower value(s) has been reported and qualified in accordance with the laboratory's SOP.

Method 8082A: DCB Decachlorobiphenyl surrogate recovery for the following samples were outside control limits: EX15 (500-231568-21) and (MB 500-707513/1-A). Tetrachloro-m-xylene surrogate was within the control limits; therefore, re-extraction and/or re-analysis was not

Case Narrative

Client: Stantec Consulting Corp.
Project/Site: River Point Junk Yard - 193709261

Job ID: 500-231568-1

Job ID: 500-231568-1 (Continued)

Laboratory: Eurofins Chicago (Continued)

performed.

Method 8082A: Tetrachloro-m-xylene surrogate recovery for the following sample was outside control limits: EX19 (500-231568-25). DCB Decachlorobiphenyl surrogate was within the control limits; therefore, re-extraction and/or re-analysis was not performed.

Method 8082A: DCB Decachlorobiphenyl surrogate recovery for the following samples were outside control limits: EX3 (500-231568-3), EX4 (500-231568-4), EX5 (500-231568-5) and EX6 (500-231568-7). Tetrachloro-m-xylene surrogate was within the control limits; therefore, re-extraction and/or re-analysis was not performed.

Method 8082A: The following sample required a dilution due to the nature of the sample matrix: EX18 (500-231568-24). Because of this dilution, the surrogate spike concentration in the sample was reduced to a level where the recovery calculation does not provide useful information.

Method 8082A: The following sample was diluted due to the nature of the sample matrix: EX18 (500-231568-24). Elevated reporting limits (RLs) are provided.

Method 8082A: The following sample required a dilution due to the nature of the sample matrix: EX12 (500-231568-18). Because of this dilution, the surrogate spike concentration in the sample was reduced to a level where the recovery calculation does not provide useful information.

No additional analytical or quality issues were noted, other than those described above or in the Definitions/Glossary page.

Metals

No analytical or quality issues were noted, other than those described in the Definitions/Glossary page.

General Chemistry

No analytical or quality issues were noted, other than those described in the Definitions/Glossary page.

Organic Prep

No analytical or quality issues were noted, other than those described in the Definitions/Glossary page.

Detection Summary

Client: Stantec Consulting Corp.
Project/Site: River Point Junk Yard - 193709261

Job ID: 500-231568-1

Client Sample ID: EX1

Lab Sample ID: 500-231568-1

Analyte	Result	Qualifier	RL	MDL	Unit	Dil Fac	D	Method	Prep Type
Benzene	16	J**	19	11	ug/Kg	50	*	8260B	Total/NA
Naphthalene	92	B	77	26	ug/Kg	50	*	8260B	Total/NA
Toluene	37	B**	19	11	ug/Kg	50	*	8260B	Total/NA
Xylenes, Total	50	B	39	17	ug/Kg	50	*	8260B	Total/NA
1-Methylnaphthalene	150		81	9.8	ug/Kg	1	*	8270E	Total/NA
2-Methylnaphthalene	190		81	7.4	ug/Kg	1	*	8270E	Total/NA
Acenaphthene	530		40	7.2	ug/Kg	1	*	8270E	Total/NA
Acenaphthylene	110		40	5.3	ug/Kg	1	*	8270E	Total/NA
Anthracene	1500	F1 F2	40	6.7	ug/Kg	1	*	8270E	Total/NA
Benzo[a]anthracene	2500	F1	40	5.4	ug/Kg	1	*	8270E	Total/NA
Benzo[a]pyrene	2900		40	7.8	ug/Kg	1	*	8270E	Total/NA
Benzo[b]fluoranthene	3200	F1	40	8.6	ug/Kg	1	*	8270E	Total/NA
Benzo[g,h,i]perylene	1500	F1	40	13	ug/Kg	1	*	8270E	Total/NA
Benzo[k]fluoranthene	1100		40	12	ug/Kg	1	*	8270E	Total/NA
Chrysene	2700	F1	40	11	ug/Kg	1	*	8270E	Total/NA
Dibenz(a,h)anthracene	330		40	7.7	ug/Kg	1	*	8270E	Total/NA
Fluoranthene	6000	F1 F2	40	7.4	ug/Kg	1	*	8270E	Total/NA
Fluorene	650		40	5.6	ug/Kg	1	*	8270E	Total/NA
Indeno[1,2,3-cd]pyrene	1700	F1	40	10	ug/Kg	1	*	8270E	Total/NA
Naphthalene	230		40	6.2	ug/Kg	1	*	8270E	Total/NA
Phenanthrene	6100	F1 F2	40	5.6	ug/Kg	1	*	8270E	Total/NA
Pyrene	6600	F1 F2	40	8.0	ug/Kg	1	*	8270E	Total/NA
Arsenic	46	F2	5.7	2.0	mg/Kg	5	*	6010C	Total/NA
Barium	380		1.1	0.13	mg/Kg	1	*	6010C	Total/NA
Cadmium	2.0	B	0.23	0.041	mg/Kg	1	*	6010C	Total/NA
Chromium	32		1.1	0.57	mg/Kg	1	*	6010C	Total/NA
Lead	1400		2.9	1.3	mg/Kg	5	*	6010C	Total/NA
Selenium	2.6		1.1	0.67	mg/Kg	1	*	6010C	Total/NA
Silver	0.56	J	0.57	0.15	mg/Kg	1	*	6010C	Total/NA
Mercury	3.2		0.19	0.10	mg/Kg	10	*	7471B	Total/NA

Client Sample ID: EX2

Lab Sample ID: 500-231568-2

Analyte	Result	Qualifier	RL	MDL	Unit	Dil Fac	D	Method	Prep Type
1,2,4-Trimethylbenzene	52	J**	65	23	ug/Kg	50	*	8260B	Total/NA
Benzene	51	**	16	9.6	ug/Kg	50	*	8260B	Total/NA
Ethylbenzene	37	B	16	12	ug/Kg	50	*	8260B	Total/NA
Naphthalene	92	B	65	22	ug/Kg	50	*	8260B	Total/NA
N-Propylbenzene	31	J**	65	27	ug/Kg	50	*	8260B	Total/NA
Toluene	270	B**	16	9.6	ug/Kg	50	*	8260B	Total/NA
Xylenes, Total	170	B	33	14	ug/Kg	50	*	8260B	Total/NA
1-Methylnaphthalene	270		73	8.9	ug/Kg	1	*	8270E	Total/NA
2-Methylnaphthalene	320		73	6.7	ug/Kg	1	*	8270E	Total/NA
Acenaphthene	53		36	6.5	ug/Kg	1	*	8270E	Total/NA
Acenaphthylene	54		36	4.8	ug/Kg	1	*	8270E	Total/NA
Anthracene	160		36	6.1	ug/Kg	1	*	8270E	Total/NA
Benzo[a]anthracene	940		36	4.9	ug/Kg	1	*	8270E	Total/NA
Benzo[a]pyrene	1300		36	7.0	ug/Kg	1	*	8270E	Total/NA
Benzo[b]fluoranthene	1800		36	7.8	ug/Kg	1	*	8270E	Total/NA
Benzo[g,h,i]perylene	1200		36	12	ug/Kg	1	*	8270E	Total/NA
Benzo[k]fluoranthene	630		36	11	ug/Kg	1	*	8270E	Total/NA

This Detection Summary does not include radiochemical test results.

Eurofins Chicago

Detection Summary

Client: Stantec Consulting Corp.
 Project/Site: River Point Junk Yard - 193709261

Job ID: 500-231568-1

Client Sample ID: EX2 (Continued)

Lab Sample ID: 500-231568-2

Analyte	Result	Qualifier	RL	MDL	Unit	Dil Fac	D	Method	Prep Type
Chrysene	1100		36	9.9	ug/Kg	1	✳	8270E	Total/NA
Dibenz(a,h)anthracene	280		36	7.0	ug/Kg	1	✳	8270E	Total/NA
Fluoranthene	1300		36	6.7	ug/Kg	1	✳	8270E	Total/NA
Fluorene	61		36	5.1	ug/Kg	1	✳	8270E	Total/NA
Indeno[1,2,3-cd]pyrene	1300		36	9.4	ug/Kg	1	✳	8270E	Total/NA
Naphthalene	250		36	5.6	ug/Kg	1	✳	8270E	Total/NA
Phenanthrene	700		36	5.1	ug/Kg	1	✳	8270E	Total/NA
Pyrene	1500		36	7.2	ug/Kg	1	✳	8270E	Total/NA
PCB-1260	0.20		0.019	0.0073	mg/Kg	1	✳	8082A	Total/NA
Arsenic	27		5.8	2.0	mg/Kg	5	✳	6010C	Total/NA
Barium	390		1.2	0.13	mg/Kg	1	✳	6010C	Total/NA
Cadmium	7.5	B	0.23	0.042	mg/Kg	1	✳	6010C	Total/NA
Chromium	270		5.8	2.9	mg/Kg	5	✳	6010C	Total/NA
Lead	1700		2.9	1.3	mg/Kg	5	✳	6010C	Total/NA
Selenium	4.6		1.2	0.68	mg/Kg	1	✳	6010C	Total/NA
Silver	0.98		0.58	0.15	mg/Kg	1	✳	6010C	Total/NA
Mercury	0.68		0.018	0.0095	mg/Kg	1	✳	7471B	Total/NA

Client Sample ID: EX3

Lab Sample ID: 500-231568-3

Analyte	Result	Qualifier	RL	MDL	Unit	Dil Fac	D	Method	Prep Type
Naphthalene	29	J B	66	22	ug/Kg	50	✳	8260B	Total/NA
Toluene	27	B **	16	9.7	ug/Kg	50	✳	8260B	Total/NA
Xylenes, Total	36	B	33	14	ug/Kg	50	✳	8260B	Total/NA
1-Methylnaphthalene	54	J	75	9.1	ug/Kg	1	✳	8270E	Total/NA
2-Methylnaphthalene	73	J	75	6.9	ug/Kg	1	✳	8270E	Total/NA
Acenaphthene	53		37	6.7	ug/Kg	1	✳	8270E	Total/NA
Acenaphthylene	120		37	4.9	ug/Kg	1	✳	8270E	Total/NA
Anthracene	340		37	6.2	ug/Kg	1	✳	8270E	Total/NA
Benzo[a]anthracene	1900		37	5.0	ug/Kg	1	✳	8270E	Total/NA
Benzo[a]pyrene	2800		37	7.2	ug/Kg	1	✳	8270E	Total/NA
Benzo[b]fluoranthene	3800		37	8.0	ug/Kg	1	✳	8270E	Total/NA
Benzo[g,h,i]perylene	2300		37	12	ug/Kg	1	✳	8270E	Total/NA
Benzo[k]fluoranthene	1100		37	11	ug/Kg	1	✳	8270E	Total/NA
Chrysene	2200		37	10	ug/Kg	1	✳	8270E	Total/NA
Dibenz(a,h)anthracene	510		37	7.2	ug/Kg	1	✳	8270E	Total/NA
Fluoranthene	3100		37	6.9	ug/Kg	1	✳	8270E	Total/NA
Fluorene	55		37	5.2	ug/Kg	1	✳	8270E	Total/NA
Indeno[1,2,3-cd]pyrene	2500		37	9.7	ug/Kg	1	✳	8270E	Total/NA
Naphthalene	100		37	5.7	ug/Kg	1	✳	8270E	Total/NA
Phenanthrene	990		37	5.2	ug/Kg	1	✳	8270E	Total/NA
Pyrene	3200		37	7.4	ug/Kg	1	✳	8270E	Total/NA
PCB-1254	0.49		0.094	0.032	mg/Kg	5	✳	8082A	Total/NA
Arsenic	7.8		1.1	0.38	mg/Kg	1	✳	6010C	Total/NA
Barium	130		1.1	0.13	mg/Kg	1	✳	6010C	Total/NA
Cadmium	1.7	B	0.22	0.040	mg/Kg	1	✳	6010C	Total/NA
Chromium	80		1.1	0.55	mg/Kg	1	✳	6010C	Total/NA
Lead	330		0.55	0.25	mg/Kg	1	✳	6010C	Total/NA
Selenium	0.78	J	1.1	0.65	mg/Kg	1	✳	6010C	Total/NA
Silver	0.39	J	0.55	0.14	mg/Kg	1	✳	6010C	Total/NA
Mercury	0.45		0.019	0.0099	mg/Kg	1	✳	7471B	Total/NA

This Detection Summary does not include radiochemical test results.

Eurofins Chicago

Detection Summary

Client: Stantec Consulting Corp.
Project/Site: River Point Junk Yard - 193709261

Job ID: 500-231568-1

Client Sample ID: EX4

Lab Sample ID: 500-231568-4

Analyte	Result	Qualifier	RL	MDL	Unit	Dil Fac	D	Method	Prep Type
1,2,4-Trimethylbenzene	35	J**	69	25	ug/Kg	50	✘	8260B	Total/NA
Benzene	16	J**	17	10	ug/Kg	50	✘	8260B	Total/NA
Ethylbenzene	24	B	17	13	ug/Kg	50	✘	8260B	Total/NA
Naphthalene	67	J B	69	23	ug/Kg	50	✘	8260B	Total/NA
Toluene	68	B**	17	10	ug/Kg	50	✘	8260B	Total/NA
Xylenes, Total	110	B	34	15	ug/Kg	50	✘	8260B	Total/NA
1-Methylnaphthalene	360		78	9.5	ug/Kg	1	✘	8270E	Total/NA
2-Methylnaphthalene	470		78	7.1	ug/Kg	1	✘	8270E	Total/NA
Acenaphthene	47		38	7.0	ug/Kg	1	✘	8270E	Total/NA
Acenaphthylene	180		38	5.1	ug/Kg	1	✘	8270E	Total/NA
Anthracene	320		38	6.5	ug/Kg	1	✘	8270E	Total/NA
Benzo[a]anthracene	1500		38	5.2	ug/Kg	1	✘	8270E	Total/NA
Benzo[a]pyrene	1700		38	7.5	ug/Kg	1	✘	8270E	Total/NA
Benzo[b]fluoranthene	2500		38	8.4	ug/Kg	1	✘	8270E	Total/NA
Benzo[g,h,i]perylene	1600		38	12	ug/Kg	1	✘	8270E	Total/NA
Benzo[k]fluoranthene	830		38	11	ug/Kg	1	✘	8270E	Total/NA
Chrysene	1600		38	11	ug/Kg	1	✘	8270E	Total/NA
Dibenz(a,h)anthracene	280		38	7.5	ug/Kg	1	✘	8270E	Total/NA
Fluoranthene	2600		38	7.2	ug/Kg	1	✘	8270E	Total/NA
Fluorene	110		38	5.4	ug/Kg	1	✘	8270E	Total/NA
Indeno[1,2,3-cd]pyrene	1700		38	10	ug/Kg	1	✘	8270E	Total/NA
Naphthalene	390		38	6.0	ug/Kg	1	✘	8270E	Total/NA
Phenanthrene	1500		38	5.4	ug/Kg	1	✘	8270E	Total/NA
Pyrene	2800		38	7.7	ug/Kg	1	✘	8270E	Total/NA
PCB-1254	1.0		0.19	0.064	mg/Kg	10	✘	8082A	Total/NA
Arsenic	78		11	3.8	mg/Kg	10	✘	6010C	Total/NA
Barium	330		1.1	0.13	mg/Kg	1	✘	6010C	Total/NA
Cadmium	6.0	B	0.22	0.040	mg/Kg	1	✘	6010C	Total/NA
Chromium	110		1.1	0.55	mg/Kg	1	✘	6010C	Total/NA
Lead	2200		5.5	2.6	mg/Kg	10	✘	6010C	Total/NA
Selenium	3.3		1.1	0.65	mg/Kg	1	✘	6010C	Total/NA
Silver	0.55		0.55	0.14	mg/Kg	1	✘	6010C	Total/NA
Mercury	0.61		0.018	0.0097	mg/Kg	1	✘	7471B	Total/NA

Client Sample ID: EX5

Lab Sample ID: 500-231568-5

Analyte	Result	Qualifier	RL	MDL	Unit	Dil Fac	D	Method	Prep Type
Benzene	84	**	19	11	ug/Kg	50	✘	8260B	Total/NA
Ethylbenzene	27	B	19	14	ug/Kg	50	✘	8260B	Total/NA
Naphthalene	44	J B	75	25	ug/Kg	50	✘	8260B	Total/NA
Toluene	170	B**	19	11	ug/Kg	50	✘	8260B	Total/NA
Xylenes, Total	100	B	38	17	ug/Kg	50	✘	8260B	Total/NA
1-Methylnaphthalene	290		81	9.8	ug/Kg	1	✘	8270E	Total/NA
2-Methylnaphthalene	330		81	7.4	ug/Kg	1	✘	8270E	Total/NA
Acenaphthene	210		40	7.2	ug/Kg	1	✘	8270E	Total/NA
Acenaphthylene	250		40	5.3	ug/Kg	1	✘	8270E	Total/NA
Anthracene	710		40	6.7	ug/Kg	1	✘	8270E	Total/NA
Benzo[a]anthracene	2000		40	5.4	ug/Kg	1	✘	8270E	Total/NA
Benzo[a]pyrene	2300		40	7.8	ug/Kg	1	✘	8270E	Total/NA
Benzo[b]fluoranthene	3600		40	8.7	ug/Kg	1	✘	8270E	Total/NA
Benzo[g,h,i]perylene	1900		40	13	ug/Kg	1	✘	8270E	Total/NA

This Detection Summary does not include radiochemical test results.

Eurofins Chicago

Detection Summary

Client: Stantec Consulting Corp.
 Project/Site: River Point Junk Yard - 193709261

Job ID: 500-231568-1

Client Sample ID: EX5 (Continued)

Lab Sample ID: 500-231568-5

Analyte	Result	Qualifier	RL	MDL	Unit	Dil Fac	D	Method	Prep Type
Benzo[k]fluoranthene	1000		40	12	ug/Kg	1	✳	8270E	Total/NA
Chrysene	2200		40	11	ug/Kg	1	✳	8270E	Total/NA
Dibenz(a,h)anthracene	420		40	7.7	ug/Kg	1	✳	8270E	Total/NA
Fluoranthene	4300		40	7.4	ug/Kg	1	✳	8270E	Total/NA
Fluorene	570		40	5.6	ug/Kg	1	✳	8270E	Total/NA
Indeno[1,2,3-cd]pyrene	2100		40	10	ug/Kg	1	✳	8270E	Total/NA
Naphthalene	340		40	6.2	ug/Kg	1	✳	8270E	Total/NA
Phenanthrene	4100		40	5.6	ug/Kg	1	✳	8270E	Total/NA
Pyrene	4300		40	8.0	ug/Kg	1	✳	8270E	Total/NA
PCB-1260	0.61		0.20	0.076	mg/Kg	10	✳	8082A	Total/NA
Arsenic	67		12	4.1	mg/Kg	10	✳	6010C	Total/NA
Barium	740		1.2	0.14	mg/Kg	1	✳	6010C	Total/NA
Cadmium	8.2	B	0.24	0.043	mg/Kg	1	✳	6010C	Total/NA
Chromium	74		1.2	0.60	mg/Kg	1	✳	6010C	Total/NA
Lead	4500		6.0	2.8	mg/Kg	10	✳	6010C	Total/NA
Selenium	9.6		1.2	0.71	mg/Kg	1	✳	6010C	Total/NA
Silver	0.97		0.60	0.16	mg/Kg	1	✳	6010C	Total/NA
Mercury	1.7		0.092	0.049	mg/Kg	5	✳	7471B	Total/NA

Client Sample ID: FL1

Lab Sample ID: 500-231568-6

Analyte	Result	Qualifier	RL	MDL	Unit	Dil Fac	D	Method	Prep Type
Benzo[a]anthracene	24	J	39	5.2	ug/Kg	1	✳	8270E	Total/NA
Benzo[a]pyrene	20	J	39	7.5	ug/Kg	1	✳	8270E	Total/NA
Benzo[b]fluoranthene	28	J	39	8.4	ug/Kg	1	✳	8270E	Total/NA
Benzo[g,h,i]perylene	15	J	39	13	ug/Kg	1	✳	8270E	Total/NA
Benzo[k]fluoranthene	13	J	39	11	ug/Kg	1	✳	8270E	Total/NA
Chrysene	19	J	39	11	ug/Kg	1	✳	8270E	Total/NA
Fluoranthene	28	J	39	7.2	ug/Kg	1	✳	8270E	Total/NA
Indeno[1,2,3-cd]pyrene	28	J	39	10	ug/Kg	1	✳	8270E	Total/NA
Phenanthrene	18	J	39	5.4	ug/Kg	1	✳	8270E	Total/NA
Pyrene	30	J	39	7.7	ug/Kg	1	✳	8270E	Total/NA
Arsenic	2.2		1.2	0.40	mg/Kg	1	✳	6010C	Total/NA
Barium	39		1.2	0.13	mg/Kg	1	✳	6010C	Total/NA
Cadmium	0.20	J B	0.24	0.042	mg/Kg	1	✳	6010C	Total/NA
Chromium	16		1.2	0.58	mg/Kg	1	✳	6010C	Total/NA
Lead	25		0.59	0.27	mg/Kg	1	✳	6010C	Total/NA
Silver	0.33	J	0.59	0.15	mg/Kg	1	✳	6010C	Total/NA
Mercury	0.042		0.019	0.0099	mg/Kg	1	✳	7471B	Total/NA

Client Sample ID: EX6

Lab Sample ID: 500-231568-7

Analyte	Result	Qualifier	RL	MDL	Unit	Dil Fac	D	Method	Prep Type
Naphthalene	30	J	71	24	ug/Kg	50	✳	8260B	Total/NA
Toluene	15	J*	18	10	ug/Kg	50	✳	8260B	Total/NA
Xylenes, Total	19	J	36	16	ug/Kg	50	✳	8260B	Total/NA
1-Methylnaphthalene	320		79	9.5	ug/Kg	1	✳	8270E	Total/NA
2-Methylnaphthalene	340		79	7.2	ug/Kg	1	✳	8270E	Total/NA
Acenaphthene	410		39	7.0	ug/Kg	1	✳	8270E	Total/NA
Acenaphthylene	160		39	5.1	ug/Kg	1	✳	8270E	Total/NA
Anthracene	1100		39	6.5	ug/Kg	1	✳	8270E	Total/NA
Benzo[a]anthracene	3400		39	5.3	ug/Kg	1	✳	8270E	Total/NA

This Detection Summary does not include radiochemical test results.

Eurofins Chicago

Detection Summary

Client: Stantec Consulting Corp.
 Project/Site: River Point Junk Yard - 193709261

Job ID: 500-231568-1

Client Sample ID: EX6 (Continued)

Lab Sample ID: 500-231568-7

Analyte	Result	Qualifier	RL	MDL	Unit	Dil Fac	D	Method	Prep Type
Benzo[a]pyrene	4600		39	7.6	ug/Kg	1	☒	8270E	Total/NA
Benzo[b]fluoranthene	5600		39	8.4	ug/Kg	1	☒	8270E	Total/NA
Benzo[g,h,i]perylene	3200		39	13	ug/Kg	1	☒	8270E	Total/NA
Benzo[k]fluoranthene	1900		39	12	ug/Kg	1	☒	8270E	Total/NA
Chrysene	4200		39	11	ug/Kg	1	☒	8270E	Total/NA
Dibenz(a,h)anthracene	660		39	7.5	ug/Kg	1	☒	8270E	Total/NA
Fluoranthene	7000		39	7.2	ug/Kg	1	☒	8270E	Total/NA
Fluorene	570		39	5.5	ug/Kg	1	☒	8270E	Total/NA
Indeno[1,2,3-cd]pyrene	3500		39	10	ug/Kg	1	☒	8270E	Total/NA
Naphthalene	460		39	6.0	ug/Kg	1	☒	8270E	Total/NA
Phenanthrene	6300		39	5.4	ug/Kg	1	☒	8270E	Total/NA
Pyrene	7600		39	7.8	ug/Kg	1	☒	8270E	Total/NA
PCB-1260	0.21		0.040	0.015	mg/Kg	2	☒	8082A	Total/NA
Arsenic	15		1.2	0.39	mg/Kg	1	☒	6010C	Total/NA
Barium	290		1.2	0.13	mg/Kg	1	☒	6010C	Total/NA
Cadmium	2.0	B	0.23	0.041	mg/Kg	1	☒	6010C	Total/NA
Chromium	20		1.2	0.57	mg/Kg	1	☒	6010C	Total/NA
Lead	720		0.58	0.27	mg/Kg	1	☒	6010C	Total/NA
Selenium	0.85	J	1.2	0.68	mg/Kg	1	☒	6010C	Total/NA
Silver	0.55	J	0.58	0.15	mg/Kg	1	☒	6010C	Total/NA
Mercury	0.57		0.019	0.010	mg/Kg	1	☒	7471B	Total/NA

Client Sample ID: EX7

Lab Sample ID: 500-231568-8

Analyte	Result	Qualifier	RL	MDL	Unit	Dil Fac	D	Method	Prep Type
Benzene	9.8	J*	17	9.8	ug/Kg	50	☒	8260B	Total/NA
Naphthalene	24	J B	67	22	ug/Kg	50	☒	8260B	Total/NA
Toluene	36	B**	17	9.9	ug/Kg	50	☒	8260B	Total/NA
Xylenes, Total	41	B	34	15	ug/Kg	50	☒	8260B	Total/NA
1-Methylnaphthalene	78		76	9.2	ug/Kg	1	☒	8270E	Total/NA
2-Methylnaphthalene	94		76	7.0	ug/Kg	1	☒	8270E	Total/NA
Acenaphthene	42		38	6.8	ug/Kg	1	☒	8270E	Total/NA
Acenaphthylene	96		38	5.0	ug/Kg	1	☒	8270E	Total/NA
Anthracene	200		38	6.3	ug/Kg	1	☒	8270E	Total/NA
Benzo[a]anthracene	790		38	5.1	ug/Kg	1	☒	8270E	Total/NA
Benzo[a]pyrene	950		38	7.3	ug/Kg	1	☒	8270E	Total/NA
Benzo[b]fluoranthene	1600		38	8.2	ug/Kg	1	☒	8270E	Total/NA
Benzo[g,h,i]perylene	940		38	12	ug/Kg	1	☒	8270E	Total/NA
Benzo[k]fluoranthene	500		38	11	ug/Kg	1	☒	8270E	Total/NA
Chrysene	900		38	10	ug/Kg	1	☒	8270E	Total/NA
Dibenz(a,h)anthracene	210		38	7.3	ug/Kg	1	☒	8270E	Total/NA
Fluoranthene	1400		38	7.0	ug/Kg	1	☒	8270E	Total/NA
Fluorene	64		38	5.3	ug/Kg	1	☒	8270E	Total/NA
Indeno[1,2,3-cd]pyrene	1100		38	9.8	ug/Kg	1	☒	8270E	Total/NA
Naphthalene	78		38	5.8	ug/Kg	1	☒	8270E	Total/NA
Phenanthrene	860		38	5.3	ug/Kg	1	☒	8270E	Total/NA
Pyrene	1400		38	7.5	ug/Kg	1	☒	8270E	Total/NA
PCB-1254	0.33		0.094	0.032	mg/Kg	5	☒	8082A	Total/NA
Arsenic	41		5.1	1.8	mg/Kg	5	☒	6010C	Total/NA
Barium	530		1.0	0.12	mg/Kg	1	☒	6010C	Total/NA
Cadmium	5.8	B	0.21	0.037	mg/Kg	1	☒	6010C	Total/NA

This Detection Summary does not include radiochemical test results.

Eurofins Chicago

Detection Summary

Client: Stantec Consulting Corp.
 Project/Site: River Point Junk Yard - 193709261

Job ID: 500-231568-1

Client Sample ID: EX7 (Continued)

Lab Sample ID: 500-231568-8

Analyte	Result	Qualifier	RL	MDL	Unit	Dil Fac	D	Method	Prep Type
Chromium	41		1.0	0.51	mg/Kg	1	☼	6010C	Total/NA
Lead	1800		2.6	1.2	mg/Kg	5	☼	6010C	Total/NA
Selenium	1.8		1.0	0.60	mg/Kg	1	☼	6010C	Total/NA
Silver	0.69		0.51	0.13	mg/Kg	1	☼	6010C	Total/NA
Mercury	0.81		0.019	0.0098	mg/Kg	1	☼	7471B	Total/NA

Client Sample ID: FL2

Lab Sample ID: 500-231568-9

Analyte	Result	Qualifier	RL	MDL	Unit	Dil Fac	D	Method	Prep Type
Arsenic	1.5		1.1	0.38	mg/Kg	1	☼	6010C	Total/NA
Barium	26		1.1	0.13	mg/Kg	1	☼	6010C	Total/NA
Cadmium	0.13	J B	0.22	0.040	mg/Kg	1	☼	6010C	Total/NA
Chromium	10		1.1	0.55	mg/Kg	1	☼	6010C	Total/NA
Lead	3.7		0.56	0.26	mg/Kg	1	☼	6010C	Total/NA
Silver	0.20	J	0.56	0.14	mg/Kg	1	☼	6010C	Total/NA

Client Sample ID: EX8

Lab Sample ID: 500-231568-10

Analyte	Result	Qualifier	RL	MDL	Unit	Dil Fac	D	Method	Prep Type
Benzene	20	*+	17	10	ug/Kg	50	☼	8260B	Total/NA
Naphthalene	330	B	70	23	ug/Kg	50	☼	8260B	Total/NA
Toluene	23	B *+	17	10	ug/Kg	50	☼	8260B	Total/NA
1-Methylnaphthalene	160		79	9.5	ug/Kg	1	☼	8270E	Total/NA
2-Methylnaphthalene	190		79	7.2	ug/Kg	1	☼	8270E	Total/NA
Acenaphthene	410		39	7.0	ug/Kg	1	☼	8270E	Total/NA
Acenaphthylene	380		39	5.2	ug/Kg	1	☼	8270E	Total/NA
Anthracene	1700		39	6.5	ug/Kg	1	☼	8270E	Total/NA
Benzo[a]anthracene	4500		39	5.3	ug/Kg	1	☼	8270E	Total/NA
Benzo[a]pyrene	4400		39	7.6	ug/Kg	1	☼	8270E	Total/NA
Benzo[b]fluoranthene	4600		39	8.4	ug/Kg	1	☼	8270E	Total/NA
Benzo[g,h,i]perylene	1900		39	13	ug/Kg	1	☼	8270E	Total/NA
Benzo[k]fluoranthene	1800		39	12	ug/Kg	1	☼	8270E	Total/NA
Chrysene	4300		39	11	ug/Kg	1	☼	8270E	Total/NA
Dibenz(a,h)anthracene	550		39	7.6	ug/Kg	1	☼	8270E	Total/NA
Fluoranthene	8200		39	7.3	ug/Kg	1	☼	8270E	Total/NA
Fluorene	610		39	5.5	ug/Kg	1	☼	8270E	Total/NA
Indeno[1,2,3-cd]pyrene	2500		39	10	ug/Kg	1	☼	8270E	Total/NA
Naphthalene	340		39	6.0	ug/Kg	1	☼	8270E	Total/NA
Phenanthrene	5600		39	5.5	ug/Kg	1	☼	8270E	Total/NA
Pyrene	8000		39	7.8	ug/Kg	1	☼	8270E	Total/NA
Arsenic	5.9		1.1	0.38	mg/Kg	1	☼	6010C	Total/NA
Barium	150		1.1	0.13	mg/Kg	1	☼	6010C	Total/NA
Cadmium	0.36	B	0.22	0.040	mg/Kg	1	☼	6010C	Total/NA
Chromium	16		1.1	0.55	mg/Kg	1	☼	6010C	Total/NA
Lead	200		0.55	0.26	mg/Kg	1	☼	6010C	Total/NA
Silver	0.33	J	0.55	0.14	mg/Kg	1	☼	6010C	Total/NA
Mercury	0.19		0.019	0.010	mg/Kg	1	☼	7471B	Total/NA

Client Sample ID: FL3

Lab Sample ID: 500-231568-11

Analyte	Result	Qualifier	RL	MDL	Unit	Dil Fac	D	Method	Prep Type
Arsenic	1.1		1.1	0.39	mg/Kg	1	☼	6010C	Total/NA

This Detection Summary does not include radiochemical test results.

Eurofins Chicago

Detection Summary

Client: Stantec Consulting Corp.
Project/Site: River Point Junk Yard - 193709261

Job ID: 500-231568-1

Client Sample ID: FL3 (Continued)

Lab Sample ID: 500-231568-11

Analyte	Result	Qualifier	RL	MDL	Unit	Dil Fac	D	Method	Prep Type
Barium	17		1.1	0.13	mg/Kg	1	✳	6010C	Total/NA
Cadmium	0.12	J B	0.23	0.041	mg/Kg	1	✳	6010C	Total/NA
Chromium	11		1.1	0.56	mg/Kg	1	✳	6010C	Total/NA
Lead	3.3		0.56	0.26	mg/Kg	1	✳	6010C	Total/NA
Silver	0.16	J	0.56	0.15	mg/Kg	1	✳	6010C	Total/NA

Client Sample ID: EX9

Lab Sample ID: 500-231568-12

Analyte	Result	Qualifier	RL	MDL	Unit	Dil Fac	D	Method	Prep Type
Benzene	16	J *+	19	11	ug/Kg	50	✳	8260B	Total/NA
Naphthalene	43	J B	75	25	ug/Kg	50	✳	8260B	Total/NA
Toluene	16	J B *+	19	11	ug/Kg	50	✳	8260B	Total/NA
1-Methylnaphthalene	140		79	9.6	ug/Kg	1	✳	8270E	Total/NA
2-Methylnaphthalene	140		79	7.2	ug/Kg	1	✳	8270E	Total/NA
Acenaphthene	150		39	7.1	ug/Kg	1	✳	8270E	Total/NA
Acenaphthylene	1200		39	5.2	ug/Kg	1	✳	8270E	Total/NA
Anthracene	640		39	6.6	ug/Kg	1	✳	8270E	Total/NA
Benzo[a]anthracene	4700		39	5.3	ug/Kg	1	✳	8270E	Total/NA
Benzo[a]pyrene	7500		39	7.6	ug/Kg	1	✳	8270E	Total/NA
Benzo[b]fluoranthene	9700		39	8.5	ug/Kg	1	✳	8270E	Total/NA
Benzo[g,h,i]perylene	5300		39	13	ug/Kg	1	✳	8270E	Total/NA
Benzo[k]fluoranthene	3900		39	12	ug/Kg	1	✳	8270E	Total/NA
Chrysene	6600		39	11	ug/Kg	1	✳	8270E	Total/NA
Dibenz(a,h)anthracene	1100		39	7.6	ug/Kg	1	✳	8270E	Total/NA
Fluorene	730		39	5.5	ug/Kg	1	✳	8270E	Total/NA
Indeno[1,2,3-cd]pyrene	5300		39	10	ug/Kg	1	✳	8270E	Total/NA
Naphthalene	370		39	6.0	ug/Kg	1	✳	8270E	Total/NA
Fluoranthene - DL	19000		190	36	ug/Kg	5	✳	8270E	Total/NA
Phenanthrene - DL	12000		190	27	ug/Kg	5	✳	8270E	Total/NA
Pyrene - DL	15000		190	39	ug/Kg	5	✳	8270E	Total/NA
Arsenic	66		5.9	2.0	mg/Kg	5	✳	6010C	Total/NA
Barium	250		5.9	0.67	mg/Kg	5	✳	6010C	Total/NA
Cadmium	2.6	B	0.23	0.042	mg/Kg	1	✳	6010C	Total/NA
Chromium	15		1.2	0.58	mg/Kg	1	✳	6010C	Total/NA
Lead	1900		2.9	1.4	mg/Kg	5	✳	6010C	Total/NA
Selenium	7.0		1.2	0.69	mg/Kg	1	✳	6010C	Total/NA
Silver	0.62		0.59	0.15	mg/Kg	1	✳	6010C	Total/NA
Mercury	1.1		0.040	0.021	mg/Kg	2	✳	7471B	Total/NA

Client Sample ID: FL4

Lab Sample ID: 500-231568-13

Analyte	Result	Qualifier	RL	MDL	Unit	Dil Fac	D	Method	Prep Type
Anthracene	10	J	39	6.5	ug/Kg	1	✳	8270E	Total/NA
Benzo[a]anthracene	55		39	5.2	ug/Kg	1	✳	8270E	Total/NA
Benzo[a]pyrene	49		39	7.5	ug/Kg	1	✳	8270E	Total/NA
Benzo[b]fluoranthene	77		39	8.4	ug/Kg	1	✳	8270E	Total/NA
Benzo[g,h,i]perylene	37	J	39	13	ug/Kg	1	✳	8270E	Total/NA
Benzo[k]fluoranthene	28	J	39	11	ug/Kg	1	✳	8270E	Total/NA
Chrysene	54		39	11	ug/Kg	1	✳	8270E	Total/NA
Fluoranthene	120		39	7.2	ug/Kg	1	✳	8270E	Total/NA
Fluorene	5.6	J	39	5.5	ug/Kg	1	✳	8270E	Total/NA
Indeno[1,2,3-cd]pyrene	56		39	10	ug/Kg	1	✳	8270E	Total/NA

This Detection Summary does not include radiochemical test results.

Eurofins Chicago

Detection Summary

Client: Stantec Consulting Corp.
Project/Site: River Point Junk Yard - 193709261

Job ID: 500-231568-1

Client Sample ID: FL4 (Continued)

Lab Sample ID: 500-231568-13

Analyte	Result	Qualifier	RL	MDL	Unit	Dil Fac	D	Method	Prep Type
Phenanthrene	87		39	5.4	ug/Kg	1	✳	8270E	Total/NA
Pyrene	100		39	7.7	ug/Kg	1	✳	8270E	Total/NA
Arsenic	1.9		1.0	0.35	mg/Kg	1	✳	6010C	Total/NA
Barium	42		1.0	0.12	mg/Kg	1	✳	6010C	Total/NA
Cadmium	0.11	J B	0.21	0.037	mg/Kg	1	✳	6010C	Total/NA
Chromium	16		1.0	0.51	mg/Kg	1	✳	6010C	Total/NA
Lead	9.6		0.52	0.24	mg/Kg	1	✳	6010C	Total/NA
Silver	0.25	J	0.52	0.13	mg/Kg	1	✳	6010C	Total/NA
Mercury	0.013	J	0.019	0.0098	mg/Kg	1	✳	7471B	Total/NA

Client Sample ID: FL5

Lab Sample ID: 500-231568-14

Analyte	Result	Qualifier	RL	MDL	Unit	Dil Fac	D	Method	Prep Type
Benzo[a]anthracene	15	J	37	5.0	ug/Kg	1	✳	8270E	Total/NA
Benzo[a]pyrene	12	J	37	7.2	ug/Kg	1	✳	8270E	Total/NA
Benzo[b]fluoranthene	17	J	37	8.0	ug/Kg	1	✳	8270E	Total/NA
Chrysene	10	J	37	10	ug/Kg	1	✳	8270E	Total/NA
Fluoranthene	17	J	37	6.9	ug/Kg	1	✳	8270E	Total/NA
Indeno[1,2,3-cd]pyrene	24	J	37	9.6	ug/Kg	1	✳	8270E	Total/NA
Phenanthrene	8.4	J	37	5.2	ug/Kg	1	✳	8270E	Total/NA
Pyrene	17	J	37	7.4	ug/Kg	1	✳	8270E	Total/NA
Arsenic	2.4		1.1	0.38	mg/Kg	1	✳	6010C	Total/NA
Barium	37		1.1	0.13	mg/Kg	1	✳	6010C	Total/NA
Cadmium	0.16	J B	0.22	0.040	mg/Kg	1	✳	6010C	Total/NA
Chromium	15		1.1	0.55	mg/Kg	1	✳	6010C	Total/NA
Lead	50		0.56	0.26	mg/Kg	1	✳	6010C	Total/NA
Silver	0.28	J	0.56	0.14	mg/Kg	1	✳	6010C	Total/NA
Mercury	0.082		0.018	0.0095	mg/Kg	1	✳	7471B	Total/NA

Client Sample ID: EX10

Lab Sample ID: 500-231568-15

Analyte	Result	Qualifier	RL	MDL	Unit	Dil Fac	D	Method	Prep Type
Benzene	54	*+	21	12	ug/Kg	50	✳	8260B	Total/NA
Naphthalene	67	J B	85	29	ug/Kg	50	✳	8260B	Total/NA
Toluene	35	B *+	21	13	ug/Kg	50	✳	8260B	Total/NA
Xylenes, Total	70	B	43	19	ug/Kg	50	✳	8260B	Total/NA
1-Methylnaphthalene	320		87	11	ug/Kg	1	✳	8270E	Total/NA
2-Methylnaphthalene	340		87	7.9	ug/Kg	1	✳	8270E	Total/NA
Acenaphthene	34	J	43	7.8	ug/Kg	1	✳	8270E	Total/NA
Acenaphthylene	200		43	5.7	ug/Kg	1	✳	8270E	Total/NA
Anthracene	210		43	7.2	ug/Kg	1	✳	8270E	Total/NA
Benzo[a]anthracene	640		43	5.8	ug/Kg	1	✳	8270E	Total/NA
Benzo[a]pyrene	830		43	8.4	ug/Kg	1	✳	8270E	Total/NA
Benzo[b]fluoranthene	1000		43	9.3	ug/Kg	1	✳	8270E	Total/NA
Benzo[g,h,i]perylene	780		43	14	ug/Kg	1	✳	8270E	Total/NA
Benzo[k]fluoranthene	340		43	13	ug/Kg	1	✳	8270E	Total/NA
Chrysene	790		43	12	ug/Kg	1	✳	8270E	Total/NA
Dibenz(a,h)anthracene	150		43	8.4	ug/Kg	1	✳	8270E	Total/NA
Fluoranthene	730		43	8.0	ug/Kg	1	✳	8270E	Total/NA
Fluorene	83		43	6.1	ug/Kg	1	✳	8270E	Total/NA
Indeno[1,2,3-cd]pyrene	810		43	11	ug/Kg	1	✳	8270E	Total/NA
Naphthalene	280		43	6.6	ug/Kg	1	✳	8270E	Total/NA

This Detection Summary does not include radiochemical test results.

Euofins Chicago

Detection Summary

Client: Stantec Consulting Corp.
Project/Site: River Point Junk Yard - 193709261

Job ID: 500-231568-1

Client Sample ID: EX10 (Continued)

Lab Sample ID: 500-231568-15

Analyte	Result	Qualifier	RL	MDL	Unit	Dil Fac	D	Method	Prep Type
Phenanthrene	540		43	6.0	ug/Kg	1	✳	8270E	Total/NA
Pyrene	1000		43	8.6	ug/Kg	1	✳	8270E	Total/NA
Arsenic	28		6.5	2.2	mg/Kg	5	✳	6010C	Total/NA
Barium	390		1.3	0.15	mg/Kg	1	✳	6010C	Total/NA
Cadmium	2.3	B	0.26	0.047	mg/Kg	1	✳	6010C	Total/NA
Chromium	22		1.3	0.64	mg/Kg	1	✳	6010C	Total/NA
Lead	5400		3.2	1.5	mg/Kg	5	✳	6010C	Total/NA
Selenium	2.7		1.3	0.76	mg/Kg	1	✳	6010C	Total/NA
Silver	0.69		0.65	0.17	mg/Kg	1	✳	6010C	Total/NA
Mercury	0.71		0.021	0.011	mg/Kg	1	✳	7471B	Total/NA

Client Sample ID: FL6

Lab Sample ID: 500-231568-16

Analyte	Result	Qualifier	RL	MDL	Unit	Dil Fac	D	Method	Prep Type
Arsenic	1.6		1.0	0.35	mg/Kg	1	✳	6010C	Total/NA
Barium	16		1.0	0.12	mg/Kg	1	✳	6010C	Total/NA
Cadmium	0.097	J B	0.21	0.037	mg/Kg	1	✳	6010C	Total/NA
Chromium	5.2		1.0	0.51	mg/Kg	1	✳	6010C	Total/NA
Lead	2.5		0.51	0.24	mg/Kg	1	✳	6010C	Total/NA
Silver	0.17	J	0.51	0.13	mg/Kg	1	✳	6010C	Total/NA

Client Sample ID: EX11

Lab Sample ID: 500-231568-17

Analyte	Result	Qualifier	RL	MDL	Unit	Dil Fac	D	Method	Prep Type
Naphthalene	24	J B	62	21	ug/Kg	50	✳	8260B	Total/NA
1-Methylnaphthalene	49	J	75	9.1	ug/Kg	1	✳	8270E	Total/NA
2-Methylnaphthalene	58	J	75	6.9	ug/Kg	1	✳	8270E	Total/NA
Acenaphthene	160		37	6.7	ug/Kg	1	✳	8270E	Total/NA
Acenaphthylene	48		37	4.9	ug/Kg	1	✳	8270E	Total/NA
Anthracene	270		37	6.2	ug/Kg	1	✳	8270E	Total/NA
Benzo[a]anthracene	1300		37	5.0	ug/Kg	1	✳	8270E	Total/NA
Benzo[a]pyrene	1400		37	7.2	ug/Kg	1	✳	8270E	Total/NA
Benzo[b]fluoranthene	1700		37	8.0	ug/Kg	1	✳	8270E	Total/NA
Benzo[g,h,i]perylene	810		37	12	ug/Kg	1	✳	8270E	Total/NA
Benzo[k]fluoranthene	650		37	11	ug/Kg	1	✳	8270E	Total/NA
Chrysene	1400		37	10	ug/Kg	1	✳	8270E	Total/NA
Dibenz(a,h)anthracene	260		37	7.2	ug/Kg	1	✳	8270E	Total/NA
Fluoranthene	2000		37	6.9	ug/Kg	1	✳	8270E	Total/NA
Fluorene	130		37	5.2	ug/Kg	1	✳	8270E	Total/NA
Indeno[1,2,3-cd]pyrene	1000		37	9.7	ug/Kg	1	✳	8270E	Total/NA
Naphthalene	190		37	5.7	ug/Kg	1	✳	8270E	Total/NA
Phenanthrene	1100		37	5.2	ug/Kg	1	✳	8270E	Total/NA
Pyrene	1900		37	7.4	ug/Kg	1	✳	8270E	Total/NA
Arsenic	5.8		1.1	0.37	mg/Kg	1	✳	6010C	Total/NA
Barium	56		1.1	0.12	mg/Kg	1	✳	6010C	Total/NA
Cadmium	2.3	B	0.21	0.038	mg/Kg	1	✳	6010C	Total/NA
Chromium	9.7		1.1	0.53	mg/Kg	1	✳	6010C	Total/NA
Lead	140		0.53	0.25	mg/Kg	1	✳	6010C	Total/NA
Silver	0.22	J	0.53	0.14	mg/Kg	1	✳	6010C	Total/NA
Mercury	0.58		0.018	0.0093	mg/Kg	1	✳	7471B	Total/NA

This Detection Summary does not include radiochemical test results.

Eurofins Chicago

Detection Summary

Client: Stantec Consulting Corp.
Project/Site: River Point Junk Yard - 193709261

Job ID: 500-231568-1

Client Sample ID: EX12

Lab Sample ID: 500-231568-18

Analyte	Result	Qualifier	RL	MDL	Unit	Dil Fac	D	Method	Prep Type
Naphthalene	64	J B	120	39	ug/Kg	50	✳	8260B	Total/NA
Xylenes, Total	45	J B	58	25	ug/Kg	50	✳	8260B	Total/NA
1-Methylnaphthalene	67	J	110	13	ug/Kg	1	✳	8270E	Total/NA
2-Methylnaphthalene	88	J	110	9.8	ug/Kg	1	✳	8270E	Total/NA
Acenaphthene	41	J	53	9.6	ug/Kg	1	✳	8270E	Total/NA
Acenaphthylene	300		53	7.0	ug/Kg	1	✳	8270E	Total/NA
Anthracene	270		53	8.9	ug/Kg	1	✳	8270E	Total/NA
Benzo[a]anthracene	1700		53	7.2	ug/Kg	1	✳	8270E	Total/NA
Benzo[a]pyrene	2200		53	10	ug/Kg	1	✳	8270E	Total/NA
Benzo[b]fluoranthene	4000		53	12	ug/Kg	1	✳	8270E	Total/NA
Benzo[g,h,i]perylene	1800		53	17	ug/Kg	1	✳	8270E	Total/NA
Benzo[k]fluoranthene	1400		53	16	ug/Kg	1	✳	8270E	Total/NA
Chrysene	1900		53	15	ug/Kg	1	✳	8270E	Total/NA
Dibenz(a,h)anthracene	410		53	10	ug/Kg	1	✳	8270E	Total/NA
Fluoranthene	3100		53	9.9	ug/Kg	1	✳	8270E	Total/NA
Fluorene	86		53	7.5	ug/Kg	1	✳	8270E	Total/NA
Indeno[1,2,3-cd]pyrene	2200		53	14	ug/Kg	1	✳	8270E	Total/NA
Naphthalene	130		53	8.2	ug/Kg	1	✳	8270E	Total/NA
Phenanthrene	930		53	7.4	ug/Kg	1	✳	8270E	Total/NA
Pyrene	2900		53	11	ug/Kg	1	✳	8270E	Total/NA
PCB-1260	3.1		0.53	0.20	mg/Kg	20	✳	8082A	Total/NA
Arsenic	79		16	5.3	mg/Kg	10	✳	6010C	Total/NA
Barium	660		1.6	0.18	mg/Kg	1	✳	6010C	Total/NA
Cadmium	17	B	0.31	0.056	mg/Kg	1	✳	6010C	Total/NA
Chromium	200		1.6	0.77	mg/Kg	1	✳	6010C	Total/NA
Lead	3500		7.8	3.6	mg/Kg	10	✳	6010C	Total/NA
Selenium	3.6		1.6	0.92	mg/Kg	1	✳	6010C	Total/NA
Silver	2.4		0.78	0.20	mg/Kg	1	✳	6010C	Total/NA
Mercury	0.61		0.025	0.013	mg/Kg	1	✳	7471B	Total/NA

Client Sample ID: EX13

Lab Sample ID: 500-231568-19

Analyte	Result	Qualifier	RL	MDL	Unit	Dil Fac	D	Method	Prep Type
1,2,4-Trimethylbenzene	58	J *+	64	23	ug/Kg	50	✳	8260B	Total/NA
Ethylbenzene	20	B	16	12	ug/Kg	50	✳	8260B	Total/NA
Naphthalene	65	B	64	21	ug/Kg	50	✳	8260B	Total/NA
Toluene	39	B *+	16	9.4	ug/Kg	50	✳	8260B	Total/NA
Xylenes, Total	130	B	32	14	ug/Kg	50	✳	8260B	Total/NA
1-Methylnaphthalene	130		75	9.1	ug/Kg	1	✳	8270E	Total/NA
2-Methylnaphthalene	150		75	6.8	ug/Kg	1	✳	8270E	Total/NA
Acenaphthene	11	J	37	6.7	ug/Kg	1	✳	8270E	Total/NA
Acenaphthylene	37		37	4.9	ug/Kg	1	✳	8270E	Total/NA
Anthracene	54		37	6.2	ug/Kg	1	✳	8270E	Total/NA
Benzo[a]anthracene	310		37	5.0	ug/Kg	1	✳	8270E	Total/NA
Benzo[a]pyrene	440		37	7.2	ug/Kg	1	✳	8270E	Total/NA
Benzo[b]fluoranthene	590		37	8.0	ug/Kg	1	✳	8270E	Total/NA
Benzo[g,h,i]perylene	270		37	12	ug/Kg	1	✳	8270E	Total/NA
Benzo[k]fluoranthene	220		37	11	ug/Kg	1	✳	8270E	Total/NA
Chrysene	380		37	10	ug/Kg	1	✳	8270E	Total/NA
Dibenz(a,h)anthracene	62		37	7.2	ug/Kg	1	✳	8270E	Total/NA
Fluoranthene	580		37	6.9	ug/Kg	1	✳	8270E	Total/NA

This Detection Summary does not include radiochemical test results.

Eurofins Chicago

Detection Summary

Client: Stantec Consulting Corp.
Project/Site: River Point Junk Yard - 193709261

Job ID: 500-231568-1

Client Sample ID: EX13 (Continued)

Lab Sample ID: 500-231568-19

Analyte	Result	Qualifier	RL	MDL	Unit	Dil Fac	D	Method	Prep Type
Fluorene	14	J	37	5.2	ug/Kg	1	☒	8270E	Total/NA
Indeno[1,2,3-cd]pyrene	360		37	9.6	ug/Kg	1	☒	8270E	Total/NA
Naphthalene	91		37	5.7	ug/Kg	1	☒	8270E	Total/NA
Phenanthrene	300		37	5.2	ug/Kg	1	☒	8270E	Total/NA
Pyrene	570		37	7.4	ug/Kg	1	☒	8270E	Total/NA
Arsenic	12		1.1	0.36	mg/Kg	1	☒	6010C	Total/NA
Barium	150		1.1	0.12	mg/Kg	1	☒	6010C	Total/NA
Cadmium	2.6	B	0.21	0.038	mg/Kg	1	☒	6010C	Total/NA
Chromium	19		1.1	0.53	mg/Kg	1	☒	6010C	Total/NA
Lead	510		0.53	0.25	mg/Kg	1	☒	6010C	Total/NA
Selenium	1.3		1.1	0.63	mg/Kg	1	☒	6010C	Total/NA
Silver	0.43	J	0.53	0.14	mg/Kg	1	☒	6010C	Total/NA
Mercury	0.017		0.017	0.0092	mg/Kg	1	☒	7471B	Total/NA

Client Sample ID: EX14

Lab Sample ID: 500-231568-20

Analyte	Result	Qualifier	RL	MDL	Unit	Dil Fac	D	Method	Prep Type
Naphthalene	44	J B	76	25	ug/Kg	50	☒	8260B	Total/NA
Toluene	19	B **	19	11	ug/Kg	50	☒	8260B	Total/NA
Xylenes, Total	41	B	38	17	ug/Kg	50	☒	8260B	Total/NA
1-Methylnaphthalene	81		81	9.8	ug/Kg	1	☒	8270E	Total/NA
2-Methylnaphthalene	100		81	7.4	ug/Kg	1	☒	8270E	Total/NA
Acenaphthene	32	J	40	7.2	ug/Kg	1	☒	8270E	Total/NA
Acenaphthylene	250		40	5.3	ug/Kg	1	☒	8270E	Total/NA
Anthracene	210		40	6.7	ug/Kg	1	☒	8270E	Total/NA
Benzo[a]anthracene	1300		40	5.4	ug/Kg	1	☒	8270E	Total/NA
Benzo[a]pyrene	1700		40	7.8	ug/Kg	1	☒	8270E	Total/NA
Benzo[b]fluoranthene	1600		40	8.7	ug/Kg	1	☒	8270E	Total/NA
Benzo[g,h,i]perylene	840		40	13	ug/Kg	1	☒	8270E	Total/NA
Benzo[k]fluoranthene	490		40	12	ug/Kg	1	☒	8270E	Total/NA
Chrysene	1300		40	11	ug/Kg	1	☒	8270E	Total/NA
Dibenz(a,h)anthracene	230		40	7.8	ug/Kg	1	☒	8270E	Total/NA
Fluoranthene	1700		40	7.5	ug/Kg	1	☒	8270E	Total/NA
Fluorene	110		40	5.7	ug/Kg	1	☒	8270E	Total/NA
Indeno[1,2,3-cd]pyrene	1000		40	10	ug/Kg	1	☒	8270E	Total/NA
Naphthalene	160		40	6.2	ug/Kg	1	☒	8270E	Total/NA
Phenanthrene	890		40	5.6	ug/Kg	1	☒	8270E	Total/NA
Pyrene	2600		40	8.0	ug/Kg	1	☒	8270E	Total/NA
PCB-1254	0.018	J	0.021	0.0070	mg/Kg	1	☒	8082A	Total/NA
Arsenic	3.1		1.1	0.38	mg/Kg	1	☒	6010C	Total/NA
Barium	38		1.1	0.13	mg/Kg	1	☒	6010C	Total/NA
Cadmium	0.57	B	0.22	0.040	mg/Kg	1	☒	6010C	Total/NA
Chromium	9.3		1.1	0.55	mg/Kg	1	☒	6010C	Total/NA
Lead	31		0.55	0.25	mg/Kg	1	☒	6010C	Total/NA
Silver	0.24	J	0.55	0.14	mg/Kg	1	☒	6010C	Total/NA
Mercury	0.32		0.019	0.010	mg/Kg	1	☒	7471B	Total/NA

Client Sample ID: EX15

Lab Sample ID: 500-231568-21

Analyte	Result	Qualifier	RL	MDL	Unit	Dil Fac	D	Method	Prep Type
Benzene	14	J B	19	11	ug/Kg	50	☒	8260B	Total/NA
Toluene	62	B	19	11	ug/Kg	50	☒	8260B	Total/NA

This Detection Summary does not include radiochemical test results.

Eurofins Chicago

Detection Summary

Client: Stantec Consulting Corp.
 Project/Site: River Point Junk Yard - 193709261

Job ID: 500-231568-1

Client Sample ID: EX15 (Continued)

Lab Sample ID: 500-231568-21

Analyte	Result	Qualifier	RL	MDL	Unit	Dil Fac	D	Method	Prep Type
Xylenes, Total	46		39	17	ug/Kg	50	✳	8260B	Total/NA
1-Methylnaphthalene	56	J	82	9.9	ug/Kg	1	✳	8270E	Total/NA
2-Methylnaphthalene	77	J	82	7.5	ug/Kg	1	✳	8270E	Total/NA
Acenaphthene	160		40	7.3	ug/Kg	1	✳	8270E	Total/NA
Acenaphthylene	76		40	5.4	ug/Kg	1	✳	8270E	Total/NA
Anthracene	650		40	6.8	ug/Kg	1	✳	8270E	Total/NA
Benzo[a]anthracene	3900		40	5.5	ug/Kg	1	✳	8270E	Total/NA
Benzo[a]pyrene	5100		40	7.9	ug/Kg	1	✳	8270E	Total/NA
Benzo[b]fluoranthene	7100		40	8.8	ug/Kg	1	✳	8270E	Total/NA
Benzo[g,h,i]perylene	3500		40	13	ug/Kg	1	✳	8270E	Total/NA
Benzo[k]fluoranthene	2300		40	12	ug/Kg	1	✳	8270E	Total/NA
Chrysene	4900		40	11	ug/Kg	1	✳	8270E	Total/NA
Dibenz(a,h)anthracene	720		40	7.9	ug/Kg	1	✳	8270E	Total/NA
Fluoranthene	9100		40	7.5	ug/Kg	1	✳	8270E	Total/NA
Fluorene	220		40	5.7	ug/Kg	1	✳	8270E	Total/NA
Indeno[1,2,3-cd]pyrene	4000		40	11	ug/Kg	1	✳	8270E	Total/NA
Naphthalene	82		40	6.3	ug/Kg	1	✳	8270E	Total/NA
Phenanthrene	4100		40	5.7	ug/Kg	1	✳	8270E	Total/NA
Pyrene	7900		40	8.1	ug/Kg	1	✳	8270E	Total/NA
PCB-1260	0.077		0.020	0.0077	mg/Kg	1	✳	8082A	Total/NA
Arsenic	12		1.2	0.42	mg/Kg	1	✳	6010C	Total/NA
Barium	360		1.2	0.14	mg/Kg	1	✳	6010C	Total/NA
Cadmium	3.2	B	0.25	0.045	mg/Kg	1	✳	6010C	Total/NA
Chromium	24		1.2	0.61	mg/Kg	1	✳	6010C	Total/NA
Lead	580		0.62	0.29	mg/Kg	1	✳	6010C	Total/NA
Selenium	1.1	J	1.2	0.73	mg/Kg	1	✳	6010C	Total/NA
Silver	0.47	J	0.62	0.16	mg/Kg	1	✳	6010C	Total/NA
Mercury	0.34		0.020	0.011	mg/Kg	1	✳	7471B	Total/NA

Client Sample ID: EX16

Lab Sample ID: 500-231568-22

Analyte	Result	Qualifier	RL	MDL	Unit	Dil Fac	D	Method	Prep Type
Acenaphthylene	10	J	52	6.9	ug/Kg	1	✳	8270E	Total/NA
Anthracene	30	J	52	8.8	ug/Kg	1	✳	8270E	Total/NA
Benzo[a]anthracene	320		52	7.1	ug/Kg	1	✳	8270E	Total/NA
Benzo[a]pyrene	910		52	10	ug/Kg	1	✳	8270E	Total/NA
Benzo[b]fluoranthene	1400		52	11	ug/Kg	1	✳	8270E	Total/NA
Benzo[g,h,i]perylene	1500		52	17	ug/Kg	1	✳	8270E	Total/NA
Benzo[k]fluoranthene	470		52	15	ug/Kg	1	✳	8270E	Total/NA
Chrysene	310		52	14	ug/Kg	1	✳	8270E	Total/NA
Dibenz(a,h)anthracene	290		52	10	ug/Kg	1	✳	8270E	Total/NA
Fluoranthene	240		52	9.7	ug/Kg	1	✳	8270E	Total/NA
Fluorene	9.7	J	52	7.4	ug/Kg	1	✳	8270E	Total/NA
Indeno[1,2,3-cd]pyrene	1900		52	14	ug/Kg	1	✳	8270E	Total/NA
Naphthalene	10	J	52	8.1	ug/Kg	1	✳	8270E	Total/NA
Phenanthrene	130		52	7.3	ug/Kg	1	✳	8270E	Total/NA
Pyrene	300		52	10	ug/Kg	1	✳	8270E	Total/NA
Arsenic	11		1.7	0.56	mg/Kg	1	✳	6010C	Total/NA
Barium	120		1.7	0.19	mg/Kg	1	✳	6010C	Total/NA
Cadmium	0.29	J B	0.33	0.059	mg/Kg	1	✳	6010C	Total/NA
Chromium	7.0		1.7	0.82	mg/Kg	1	✳	6010C	Total/NA

This Detection Summary does not include radiochemical test results.

Eurofins Chicago

Detection Summary

Client: Stantec Consulting Corp.
Project/Site: River Point Junk Yard - 193709261

Job ID: 500-231568-1

Client Sample ID: EX16 (Continued)

Lab Sample ID: 500-231568-22

Analyte	Result	Qualifier	RL	MDL	Unit	Dil Fac	D	Method	Prep Type
Lead	66		0.83	0.38	mg/Kg	1	☼	6010C	Total/NA
Selenium	3.5		1.7	0.97	mg/Kg	1	☼	6010C	Total/NA
Silver	0.65	J	0.83	0.21	mg/Kg	1	☼	6010C	Total/NA
Mercury	0.17		0.026	0.014	mg/Kg	1	☼	7471B	Total/NA

Client Sample ID: EX17

Lab Sample ID: 500-231568-23

Analyte	Result	Qualifier	RL	MDL	Unit	Dil Fac	D	Method	Prep Type
Naphthalene	12	J	59	9.1	ug/Kg	1	☼	8270E	Total/NA
Phenanthrene	68		59	8.2	ug/Kg	1	☼	8270E	Total/NA
Arsenic	0.62	J	1.6	0.54	mg/Kg	1	☼	6010C	Total/NA
Barium	3.5	J	7.8	0.89	mg/Kg	5	☼	6010C	Total/NA
Cadmium	0.12	J B	0.31	0.056	mg/Kg	1	☼	6010C	Total/NA
Chromium	1.9		1.6	0.78	mg/Kg	1	☼	6010C	Total/NA
Lead	0.72	J	0.78	0.36	mg/Kg	1	☼	6010C	Total/NA

Client Sample ID: EX18

Lab Sample ID: 500-231568-24

Analyte	Result	Qualifier	RL	MDL	Unit	Dil Fac	D	Method	Prep Type
1,2,4-Trimethylbenzene	100	J	240	85	ug/Kg	50	☼	8260B	Total/NA
Benzene	120	B	59	35	ug/Kg	50	☼	8260B	Total/NA
Ethylbenzene	910		59	43	ug/Kg	50	☼	8260B	Total/NA
Isopropylbenzene	2000		240	91	ug/Kg	50	☼	8260B	Total/NA
Naphthalene	1600		240	79	ug/Kg	50	☼	8260B	Total/NA
p-Isopropyltoluene	430		240	86	ug/Kg	50	☼	8260B	Total/NA
Toluene	180	B	59	35	ug/Kg	50	☼	8260B	Total/NA
Xylenes, Total	110	J	120	52	ug/Kg	50	☼	8260B	Total/NA
1-Methylnaphthalene	370		170	21	ug/Kg	1	☼	8270E	Total/NA
2-Methylnaphthalene	450		170	16	ug/Kg	1	☼	8270E	Total/NA
Acenaphthene	570		86	15	ug/Kg	1	☼	8270E	Total/NA
Acenaphthylene	1500		86	11	ug/Kg	1	☼	8270E	Total/NA
Anthracene	1300		86	14	ug/Kg	1	☼	8270E	Total/NA
Benzo[a]anthracene	7400		86	12	ug/Kg	1	☼	8270E	Total/NA
Benzo[a]pyrene	9300		86	17	ug/Kg	1	☼	8270E	Total/NA
Benzo[b]fluoranthene	21000		86	19	ug/Kg	1	☼	8270E	Total/NA
Benzo[g,h,i]perylene	11000		86	28	ug/Kg	1	☼	8270E	Total/NA
Benzo[k]fluoranthene	7900		86	25	ug/Kg	1	☼	8270E	Total/NA
Chrysene	10000		86	23	ug/Kg	1	☼	8270E	Total/NA
Dibenz(a,h)anthracene	2600		86	17	ug/Kg	1	☼	8270E	Total/NA
Fluoranthene	6600		86	16	ug/Kg	1	☼	8270E	Total/NA
Fluorene	710		86	12	ug/Kg	1	☼	8270E	Total/NA
Indeno[1,2,3-cd]pyrene	12000		86	22	ug/Kg	1	☼	8270E	Total/NA
Naphthalene	3600		86	13	ug/Kg	1	☼	8270E	Total/NA
Phenanthrene	2400		86	12	ug/Kg	1	☼	8270E	Total/NA
Pyrene	5400		86	17	ug/Kg	1	☼	8270E	Total/NA
Arsenic	20		2.4	0.81	mg/Kg	1	☼	6010C	Total/NA
Barium	7.9		2.4	0.27	mg/Kg	1	☼	6010C	Total/NA
Chromium	1.3	J	2.4	1.2	mg/Kg	1	☼	6010C	Total/NA
Lead	32		1.2	0.55	mg/Kg	1	☼	6010C	Total/NA
Mercury	1.9		0.083	0.044	mg/Kg	2	☼	7471B	Total/NA

This Detection Summary does not include radiochemical test results.

Eurofins Chicago

Detection Summary

Client: Stantec Consulting Corp.
 Project/Site: River Point Junk Yard - 193709261

Job ID: 500-231568-1

Client Sample ID: EX19

Lab Sample ID: 500-231568-25

Analyte	Result	Qualifier	RL	MDL	Unit	Dil Fac	D	Method	Prep Type
Benzo[a]anthracene	35	J	37	5.0	ug/Kg	1	✳	8270E	Total/NA
Benzo[a]pyrene	32	J	37	7.3	ug/Kg	1	✳	8270E	Total/NA
Benzo[b]fluoranthene	40		37	8.1	ug/Kg	1	✳	8270E	Total/NA
Benzo[g,h,i]perylene	23	J	37	12	ug/Kg	1	✳	8270E	Total/NA
Benzo[k]fluoranthene	15	J	37	11	ug/Kg	1	✳	8270E	Total/NA
Chrysene	32	J	37	10	ug/Kg	1	✳	8270E	Total/NA
Fluoranthene	56		37	7.0	ug/Kg	1	✳	8270E	Total/NA
Indeno[1,2,3-cd]pyrene	40		37	9.7	ug/Kg	1	✳	8270E	Total/NA
Phenanthrene	31	J	37	5.2	ug/Kg	1	✳	8270E	Total/NA
Pyrene	60		37	7.5	ug/Kg	1	✳	8270E	Total/NA
Arsenic	2.1		1.1	0.38	mg/Kg	1	✳	6010C	Total/NA
Barium	37		1.1	0.13	mg/Kg	1	✳	6010C	Total/NA
Cadmium	0.16	J B	0.22	0.040	mg/Kg	1	✳	6010C	Total/NA
Chromium	5.5		1.1	0.55	mg/Kg	1	✳	6010C	Total/NA
Lead	42		0.56	0.26	mg/Kg	1	✳	6010C	Total/NA
Silver	1.4		0.56	0.14	mg/Kg	1	✳	6010C	Total/NA
Mercury	0.34		0.018	0.0096	mg/Kg	1	✳	7471B	Total/NA

Client Sample ID: FL8

Lab Sample ID: 500-231568-26

Analyte	Result	Qualifier	RL	MDL	Unit	Dil Fac	D	Method	Prep Type
Arsenic	1.1		1.0	0.36	mg/Kg	1	✳	6010C	Total/NA
Barium	20		1.0	0.12	mg/Kg	1	✳	6010C	Total/NA
Cadmium	0.079	J B	0.21	0.038	mg/Kg	1	✳	6010C	Total/NA
Chromium	9.2		1.0	0.52	mg/Kg	1	✳	6010C	Total/NA
Lead	2.4		0.52	0.24	mg/Kg	1	✳	6010C	Total/NA
Silver	0.22	J	0.52	0.13	mg/Kg	1	✳	6010C	Total/NA

Client Sample ID: FL9

Lab Sample ID: 500-231568-27

Analyte	Result	Qualifier	RL	MDL	Unit	Dil Fac	D	Method	Prep Type
1-Methylnaphthalene	20	J	74	8.9	ug/Kg	1	✳	8270E	Total/NA
2-Methylnaphthalene	16	J	74	6.7	ug/Kg	1	✳	8270E	Total/NA
Acenaphthene	36		36	6.6	ug/Kg	1	✳	8270E	Total/NA
Acenaphthylene	29	J	36	4.8	ug/Kg	1	✳	8270E	Total/NA
Anthracene	130		36	6.1	ug/Kg	1	✳	8270E	Total/NA
Benzo[a]anthracene	320		36	4.9	ug/Kg	1	✳	8270E	Total/NA
Benzo[a]pyrene	390		36	7.1	ug/Kg	1	✳	8270E	Total/NA
Benzo[b]fluoranthene	430		36	7.9	ug/Kg	1	✳	8270E	Total/NA
Benzo[g,h,i]perylene	260		36	12	ug/Kg	1	✳	8270E	Total/NA
Benzo[k]fluoranthene	170		36	11	ug/Kg	1	✳	8270E	Total/NA
Chrysene	360		36	9.9	ug/Kg	1	✳	8270E	Total/NA
Dibenz(a,h)anthracene	52		36	7.0	ug/Kg	1	✳	8270E	Total/NA
Fluoranthene	790		36	6.8	ug/Kg	1	✳	8270E	Total/NA
Fluorene	49		36	5.1	ug/Kg	1	✳	8270E	Total/NA
Indeno[1,2,3-cd]pyrene	330		36	9.5	ug/Kg	1	✳	8270E	Total/NA
Naphthalene	21	J	36	5.6	ug/Kg	1	✳	8270E	Total/NA
Phenanthrene	560		36	5.1	ug/Kg	1	✳	8270E	Total/NA
Pyrene	820		36	7.2	ug/Kg	1	✳	8270E	Total/NA
Arsenic	4.0		1.0	0.35	mg/Kg	1	✳	6010C	Total/NA
Barium	36		1.0	0.12	mg/Kg	1	✳	6010C	Total/NA
Cadmium	0.31	B	0.21	0.037	mg/Kg	1	✳	6010C	Total/NA

This Detection Summary does not include radiochemical test results.

Eurofins Chicago

Detection Summary

Client: Stantec Consulting Corp.
Project/Site: River Point Junk Yard - 193709261

Job ID: 500-231568-1

Client Sample ID: FL9 (Continued)

Lab Sample ID: 500-231568-27

Analyte	Result	Qualifier	RL	MDL	Unit	Dil Fac	D	Method	Prep Type
Chromium	8.0		1.0	0.51	mg/Kg	1	☼	6010C	Total/NA
Lead	2600		0.52	0.24	mg/Kg	1	☼	6010C	Total/NA
Silver	0.54		0.52	0.13	mg/Kg	1	☼	6010C	Total/NA
Mercury	0.10		0.018	0.0097	mg/Kg	1	☼	7471B	Total/NA

Client Sample ID: EX20

Lab Sample ID: 500-231568-28

Analyte	Result	Qualifier	RL	MDL	Unit	Dil Fac	D	Method	Prep Type
1,2,4-Trimethylbenzene	35	J	84	30	ug/Kg	50	☼	8260B	Total/NA
Naphthalene	59	J	84	28	ug/Kg	50	☼	8260B	Total/NA
Toluene	39	B	21	12	ug/Kg	50	☼	8260B	Total/NA
Xylenes, Total	30	J	42	19	ug/Kg	50	☼	8260B	Total/NA
1-Methylnaphthalene	54	J	87	11	ug/Kg	1	☼	8270E	Total/NA
2-Methylnaphthalene	58	J	87	8.0	ug/Kg	1	☼	8270E	Total/NA
Acenaphthene	13	J	43	7.8	ug/Kg	1	☼	8270E	Total/NA
Acenaphthylene	19	J	43	5.7	ug/Kg	1	☼	8270E	Total/NA
Anthracene	30	J	43	7.2	ug/Kg	1	☼	8270E	Total/NA
Benzo[a]anthracene	140		43	5.8	ug/Kg	1	☼	8270E	Total/NA
Benzo[a]pyrene	220		43	8.4	ug/Kg	1	☼	8270E	Total/NA
Benzo[b]fluoranthene	300		43	9.3	ug/Kg	1	☼	8270E	Total/NA
Benzo[g,h,i]perylene	190		43	14	ug/Kg	1	☼	8270E	Total/NA
Benzo[k]fluoranthene	110		43	13	ug/Kg	1	☼	8270E	Total/NA
Chrysene	200		43	12	ug/Kg	1	☼	8270E	Total/NA
Dibenz(a,h)anthracene	38	J	43	8.4	ug/Kg	1	☼	8270E	Total/NA
Fluoranthene	230		43	8.0	ug/Kg	1	☼	8270E	Total/NA
Fluorene	15	J	43	6.1	ug/Kg	1	☼	8270E	Total/NA
Indeno[1,2,3-cd]pyrene	220		43	11	ug/Kg	1	☼	8270E	Total/NA
Naphthalene	33	J	43	6.7	ug/Kg	1	☼	8270E	Total/NA
Phenanthrene	140		43	6.0	ug/Kg	1	☼	8270E	Total/NA
Pyrene	250		43	8.6	ug/Kg	1	☼	8270E	Total/NA
Arsenic	2.5		1.2	0.42	mg/Kg	1	☼	6010C	Total/NA
Barium	54		1.2	0.14	mg/Kg	1	☼	6010C	Total/NA
Cadmium	0.29	B	0.25	0.044	mg/Kg	1	☼	6010C	Total/NA
Chromium	15		1.2	0.61	mg/Kg	1	☼	6010C	Total/NA
Lead	38		0.61	0.28	mg/Kg	1	☼	6010C	Total/NA
Silver	0.23	J	0.61	0.16	mg/Kg	1	☼	6010C	Total/NA
Mercury	0.043		0.021	0.011	mg/Kg	1	☼	7471B	Total/NA

Client Sample ID: FL7

Lab Sample ID: 500-231568-29

Analyte	Result	Qualifier	RL	MDL	Unit	Dil Fac	D	Method	Prep Type
Arsenic	1.4		1.2	0.40	mg/Kg	1	☼	6010C	Total/NA
Barium	7.1		1.2	0.13	mg/Kg	1	☼	6010C	Total/NA
Cadmium	0.096	J B	0.23	0.042	mg/Kg	1	☼	6010C	Total/NA
Chromium	4.2		1.2	0.58	mg/Kg	1	☼	6010C	Total/NA
Lead	3.3		0.58	0.27	mg/Kg	1	☼	6010C	Total/NA

Client Sample ID: TRIP BLANK

Lab Sample ID: 500-231568-30

No Detections.

This Detection Summary does not include radiochemical test results.

Euofins Chicago

Method Summary

Client: Stantec Consulting Corp.
Project/Site: River Point Junk Yard - 193709261

Job ID: 500-231568-1

Method	Method Description	Protocol	Laboratory
8260B	Volatile Organic Compounds (GC/MS)	SW846	EET CHI
8270E	Semivolatile Organic Compounds (GC/MS)	SW846	EET CHI
8082A	Polychlorinated Biphenyls (PCBs) by Gas Chromatography	SW846	EET CHI
6010C	Metals (ICP)	SW846	EET CHI
7471B	Mercury (CVAA)	SW846	EET CHI
Moisture	Percent Moisture	EPA	EET CHI
3050B	Preparation, Metals	SW846	EET CHI
3541	Automated Soxhlet Extraction	SW846	EET CHI
5035	Closed System Purge and Trap	SW846	EET CHI
7471B	Preparation, Mercury	SW846	EET CHI

Protocol References:

EPA = US Environmental Protection Agency

SW846 = "Test Methods For Evaluating Solid Waste, Physical/Chemical Methods", Third Edition, November 1986 And Its Updates.

Laboratory References:

EET CHI = Eurofins Chicago, 2417 Bond Street, University Park, IL 60484, TEL (708)534-5200

Sample Summary

Client: Stantec Consulting Corp.
Project/Site: River Point Junk Yard - 193709261

Job ID: 500-231568-1

Lab Sample ID	Client Sample ID	Matrix	Collected	Received
500-231568-1	EX1	Solid	03/27/23 15:30	04/01/23 10:00
500-231568-2	EX2	Solid	03/27/23 15:45	04/01/23 10:00
500-231568-3	EX3	Solid	03/27/23 15:50	04/01/23 10:00
500-231568-4	EX4	Solid	03/27/23 15:55	04/01/23 10:00
500-231568-5	EX5	Solid	03/27/23 16:00	04/01/23 10:00
500-231568-6	FL1	Solid	03/27/23 16:05	04/01/23 10:00
500-231568-7	EX6	Solid	03/28/23 10:00	04/01/23 10:00
500-231568-8	EX7	Solid	03/28/23 10:05	04/01/23 10:00
500-231568-9	FL2	Solid	03/28/23 10:10	04/01/23 10:00
500-231568-10	EX8	Solid	03/28/23 11:15	04/01/23 10:00
500-231568-11	FL3	Solid	03/28/23 12:15	04/01/23 10:00
500-231568-12	EX9	Solid	03/28/23 15:20	04/01/23 10:00
500-231568-13	FL4	Solid	03/28/23 15:25	04/01/23 10:00
500-231568-14	FL5	Solid	03/28/23 15:30	04/01/23 10:00
500-231568-15	EX10	Solid	03/29/23 08:15	04/01/23 10:00
500-231568-16	FL6	Solid	03/29/23 11:30	04/01/23 10:00
500-231568-17	EX11	Solid	03/29/23 11:35	04/01/23 10:00
500-231568-18	EX12	Solid	03/29/23 11:40	04/01/23 10:00
500-231568-19	EX13	Solid	03/29/23 13:30	04/01/23 10:00
500-231568-20	EX14	Solid	03/29/23 13:35	04/01/23 10:00
500-231568-21	EX15	Solid	03/29/23 13:40	04/01/23 10:00
500-231568-22	EX16	Solid	03/29/23 16:45	04/01/23 10:00
500-231568-23	EX17	Solid	03/29/23 16:50	04/01/23 10:00
500-231568-24	EX18	Solid	03/29/23 16:55	04/01/23 10:00
500-231568-25	EX19	Solid	03/29/23 17:00	04/01/23 10:00
500-231568-26	FL8	Solid	03/29/23 17:05	04/01/23 10:00
500-231568-27	FL9	Solid	03/29/23 17:10	04/01/23 10:00
500-231568-28	EX20	Solid	03/30/23 11:00	04/01/23 10:00
500-231568-29	FL7	Solid	03/30/23 11:05	04/01/23 10:00
500-231568-30	TRIP BLANK	Solid	03/27/23 00:00	04/01/23 10:00

Client Sample Results

Client: Stantec Consulting Corp.
 Project/Site: River Point Junk Yard - 193709261

Job ID: 500-231568-1

Client Sample ID: EX1

Lab Sample ID: 500-231568-1

Date Collected: 03/27/23 15:30

Matrix: Solid

Date Received: 04/01/23 10:00

Percent Solids: 78.3

Method: SW846 8260B - Volatile Organic Compounds (GC/MS)

Analyte	Result	Qualifier	RL	MDL	Unit	D	Prepared	Analyzed	Dil Fac
1,1,1,2-Tetrachloroethane	<36	++	77	36	ug/Kg	☼	03/27/23 15:30	04/07/23 21:18	50
1,1,1-Trichloroethane	<29		77	29	ug/Kg	☼	03/27/23 15:30	04/07/23 21:18	50
1,1,2,2-Tetrachloroethane	<31	++	77	31	ug/Kg	☼	03/27/23 15:30	04/07/23 21:18	50
1,1,2-Trichloroethane	<27		77	27	ug/Kg	☼	03/27/23 15:30	04/07/23 21:18	50
1,1-Dichloroethane	<32	++	77	32	ug/Kg	☼	03/27/23 15:30	04/07/23 21:18	50
1,1-Dichloroethene	<30	++	77	30	ug/Kg	☼	03/27/23 15:30	04/07/23 21:18	50
1,1-Dichloropropene	<23	++	77	23	ug/Kg	☼	03/27/23 15:30	04/07/23 21:18	50
1,2,3-Trichlorobenzene	<35		77	35	ug/Kg	☼	03/27/23 15:30	04/07/23 21:18	50
1,2,3-Trichloropropane	<32	++	150	32	ug/Kg	☼	03/27/23 15:30	04/07/23 21:18	50
1,2,4-Trichlorobenzene	<26		77	26	ug/Kg	☼	03/27/23 15:30	04/07/23 21:18	50
1,2,4-Trimethylbenzene	<28	++	77	28	ug/Kg	☼	03/27/23 15:30	04/07/23 21:18	50
1,2-Dibromo-3-Chloropropane	<150	++	390	150	ug/Kg	☼	03/27/23 15:30	04/07/23 21:18	50
1,2-Dibromoethane	<30	++	77	30	ug/Kg	☼	03/27/23 15:30	04/07/23 21:18	50
1,2-Dichlorobenzene	<26		77	26	ug/Kg	☼	03/27/23 15:30	04/07/23 21:18	50
1,2-Dichloroethane	<30	++	77	30	ug/Kg	☼	03/27/23 15:30	04/07/23 21:18	50
1,2-Dichloropropane	<33		77	33	ug/Kg	☼	03/27/23 15:30	04/07/23 21:18	50
1,3,5-Trimethylbenzene	<29	++	77	29	ug/Kg	☼	03/27/23 15:30	04/07/23 21:18	50
1,3-Dichlorobenzene	<31		77	31	ug/Kg	☼	03/27/23 15:30	04/07/23 21:18	50
1,3-Dichloropropane	<28		77	28	ug/Kg	☼	03/27/23 15:30	04/07/23 21:18	50
1,4-Dichlorobenzene	<28		77	28	ug/Kg	☼	03/27/23 15:30	04/07/23 21:18	50
2,2-Dichloropropane	<34		77	34	ug/Kg	☼	03/27/23 15:30	04/07/23 21:18	50
2-Chlorotoluene	<24	++	77	24	ug/Kg	☼	03/27/23 15:30	04/07/23 21:18	50
4-Chlorotoluene	<27	++	77	27	ug/Kg	☼	03/27/23 15:30	04/07/23 21:18	50
Benzene	16	J ++	19	11	ug/Kg	☼	03/27/23 15:30	04/07/23 21:18	50
Bromobenzene	<28	++	77	28	ug/Kg	☼	03/27/23 15:30	04/07/23 21:18	50
Bromochloromethane	<33	++	77	33	ug/Kg	☼	03/27/23 15:30	04/07/23 21:18	50
Dichlorobromomethane	<29	++	77	29	ug/Kg	☼	03/27/23 15:30	04/07/23 21:18	50
Bromoform	<37	++	77	37	ug/Kg	☼	03/27/23 15:30	04/07/23 21:18	50
Bromomethane	<62	++	230	62	ug/Kg	☼	03/27/23 15:30	04/07/23 21:18	50
Carbon tetrachloride	<30	++	77	30	ug/Kg	☼	03/27/23 15:30	04/07/23 21:18	50
Chlorobenzene	<30	++	77	30	ug/Kg	☼	03/27/23 15:30	04/07/23 21:18	50
Chloroethane	<39		77	39	ug/Kg	☼	03/27/23 15:30	04/07/23 21:18	50
Chloroform	<29	++	150	29	ug/Kg	☼	03/27/23 15:30	04/07/23 21:18	50
Chloromethane	<25		77	25	ug/Kg	☼	03/27/23 15:30	04/07/23 21:18	50
cis-1,2-Dichloroethene	<32	++	77	32	ug/Kg	☼	03/27/23 15:30	04/07/23 21:18	50
cis-1,3-Dichloropropene	<32		77	32	ug/Kg	☼	03/27/23 15:30	04/07/23 21:18	50
Dibromochloromethane	<38	++	77	38	ug/Kg	☼	03/27/23 15:30	04/07/23 21:18	50
Dibromomethane	<21	++	77	21	ug/Kg	☼	03/27/23 15:30	04/07/23 21:18	50
Dichlorodifluoromethane	<52		230	52	ug/Kg	☼	03/27/23 15:30	04/07/23 21:18	50
Ethylbenzene	<14		19	14	ug/Kg	☼	03/27/23 15:30	04/07/23 21:18	50
Hexachlorobutadiene	<34		77	34	ug/Kg	☼	03/27/23 15:30	04/07/23 21:18	50
Isopropyl ether	<21		77	21	ug/Kg	☼	03/27/23 15:30	04/07/23 21:18	50
Isopropylbenzene	<30		77	30	ug/Kg	☼	03/27/23 15:30	04/07/23 21:18	50
Methyl tert-butyl ether	<30		77	30	ug/Kg	☼	03/27/23 15:30	04/07/23 21:18	50
Methylene Chloride	<130	++	390	130	ug/Kg	☼	03/27/23 15:30	04/07/23 21:18	50
Naphthalene	92	B	77	26	ug/Kg	☼	03/27/23 15:30	04/07/23 21:18	50
n-Butylbenzene	<30		77	30	ug/Kg	☼	03/27/23 15:30	04/07/23 21:18	50
N-Propylbenzene	<32	++	77	32	ug/Kg	☼	03/27/23 15:30	04/07/23 21:18	50
p-Isopropyltoluene	<28		77	28	ug/Kg	☼	03/27/23 15:30	04/07/23 21:18	50

Eurofins Chicago

Client Sample Results

Client: Stantec Consulting Corp.
Project/Site: River Point Junk Yard - 193709261

Job ID: 500-231568-1

Client Sample ID: EX1

Lab Sample ID: 500-231568-1

Date Collected: 03/27/23 15:30

Matrix: Solid

Date Received: 04/01/23 10:00

Percent Solids: 78.3

Method: SW846 8260B - Volatile Organic Compounds (GC/MS) (Continued)

Analyte	Result	Qualifier	RL	MDL	Unit	D	Prepared	Analyzed	Dil Fac
sec-Butylbenzene	<31		77	31	ug/Kg	☼	03/27/23 15:30	04/07/23 21:18	50
Styrene	<30	*+	77	30	ug/Kg	☼	03/27/23 15:30	04/07/23 21:18	50
tert-Butylbenzene	<31	*+	77	31	ug/Kg	☼	03/27/23 15:30	04/07/23 21:18	50
Tetrachloroethene	<29		77	29	ug/Kg	☼	03/27/23 15:30	04/07/23 21:18	50
Toluene	37	B *+	19	11	ug/Kg	☼	03/27/23 15:30	04/07/23 21:18	50
trans-1,2-Dichloroethene	<27	*+	77	27	ug/Kg	☼	03/27/23 15:30	04/07/23 21:18	50
trans-1,3-Dichloropropene	<28	*+	77	28	ug/Kg	☼	03/27/23 15:30	04/07/23 21:18	50
Trichloroethene	<13	*+	39	13	ug/Kg	☼	03/27/23 15:30	04/07/23 21:18	50
Trichlorofluoromethane	<33		77	33	ug/Kg	☼	03/27/23 15:30	04/07/23 21:18	50
Vinyl chloride	<20		77	20	ug/Kg	☼	03/27/23 15:30	04/07/23 21:18	50
Xylenes, Total	50	B	39	17	ug/Kg	☼	03/27/23 15:30	04/07/23 21:18	50
Surrogate	%Recovery	Qualifier	Limits				Prepared	Analyzed	Dil Fac
1,2-Dichloroethane-d4 (Surr)	98		75 - 126				03/27/23 15:30	04/07/23 21:18	50
4-Bromofluorobenzene (Surr)	109		72 - 124				03/27/23 15:30	04/07/23 21:18	50
Dibromofluoromethane (Surr)	91		75 - 120				03/27/23 15:30	04/07/23 21:18	50
Toluene-d8 (Surr)	104		75 - 120				03/27/23 15:30	04/07/23 21:18	50

Method: SW846 8270E - Semivolatile Organic Compounds (GC/MS)

Analyte	Result	Qualifier	RL	MDL	Unit	D	Prepared	Analyzed	Dil Fac
1-Methylnaphthalene	150		81	9.8	ug/Kg	☼	04/10/23 07:23	04/11/23 21:46	1
2-Methylnaphthalene	190		81	7.4	ug/Kg	☼	04/10/23 07:23	04/11/23 21:46	1
Acenaphthene	530		40	7.2	ug/Kg	☼	04/10/23 07:23	04/11/23 21:46	1
Acenaphthylene	110		40	5.3	ug/Kg	☼	04/10/23 07:23	04/11/23 21:46	1
Anthracene	1500	F1 F2	40	6.7	ug/Kg	☼	04/10/23 07:23	04/11/23 21:46	1
Benzo[a]anthracene	2500	F1	40	5.4	ug/Kg	☼	04/10/23 07:23	04/11/23 21:46	1
Benzo[a]pyrene	2900		40	7.8	ug/Kg	☼	04/10/23 07:23	04/11/23 21:46	1
Benzo[b]fluoranthene	3200	F1	40	8.6	ug/Kg	☼	04/10/23 07:23	04/11/23 21:46	1
Benzo[g,h,i]perylene	1500	F1	40	13	ug/Kg	☼	04/10/23 07:23	04/11/23 21:46	1
Benzo[k]fluoranthene	1100		40	12	ug/Kg	☼	04/10/23 07:23	04/11/23 21:46	1
Chrysene	2700	F1	40	11	ug/Kg	☼	04/10/23 07:23	04/11/23 21:46	1
Dibenz(a,h)anthracene	330		40	7.7	ug/Kg	☼	04/10/23 07:23	04/11/23 21:46	1
Fluoranthene	6000	F1 F2	40	7.4	ug/Kg	☼	04/10/23 07:23	04/11/23 21:46	1
Fluorene	650		40	5.6	ug/Kg	☼	04/10/23 07:23	04/11/23 21:46	1
Indeno[1,2,3-cd]pyrene	1700	F1	40	10	ug/Kg	☼	04/10/23 07:23	04/11/23 21:46	1
Naphthalene	230		40	6.2	ug/Kg	☼	04/10/23 07:23	04/11/23 21:46	1
Phenanthrene	6100	F1 F2	40	5.6	ug/Kg	☼	04/10/23 07:23	04/11/23 21:46	1
Pyrene	6600	F1 F2	40	8.0	ug/Kg	☼	04/10/23 07:23	04/11/23 21:46	1
Surrogate	%Recovery	Qualifier	Limits				Prepared	Analyzed	Dil Fac
Nitrobenzene-d5 (Surr)	80		37 - 147				04/10/23 07:23	04/11/23 21:46	1
2-Fluorobiphenyl (Surr)	73		43 - 145				04/10/23 07:23	04/11/23 21:46	1
Terphenyl-d14 (Surr)	73		42 - 157				04/10/23 07:23	04/11/23 21:46	1

Method: SW846 8082A - Polychlorinated Biphenyls (PCBs) by Gas Chromatography

Analyte	Result	Qualifier	RL	MDL	Unit	D	Prepared	Analyzed	Dil Fac
PCB-1016	<0.0083	F2	0.021	0.0083	mg/Kg	☼	04/12/23 08:17	04/17/23 17:46	1
PCB-1221	<0.0083		0.021	0.0083	mg/Kg	☼	04/12/23 08:17	04/17/23 17:46	1
PCB-1232	<0.0058		0.021	0.0058	mg/Kg	☼	04/12/23 08:17	04/17/23 17:46	1
PCB-1242	<0.0083		0.021	0.0083	mg/Kg	☼	04/12/23 08:17	04/17/23 17:46	1

Eurofins Chicago

Client Sample Results

Client: Stantec Consulting Corp.
 Project/Site: River Point Junk Yard - 193709261

Job ID: 500-231568-1

Client Sample ID: EX1

Lab Sample ID: 500-231568-1

Date Collected: 03/27/23 15:30

Matrix: Solid

Date Received: 04/01/23 10:00

Percent Solids: 78.3

Method: SW846 8082A - Polychlorinated Biphenyls (PCBs) by Gas Chromatography (Continued)

Analyte	Result	Qualifier	RL	MDL	Unit	D	Prepared	Analyzed	Dil Fac
PCB-1248	<0.010		0.021	0.010	mg/Kg	☼	04/12/23 08:17	04/17/23 17:46	1
PCB-1254	<0.0072		0.021	0.0072	mg/Kg	☼	04/12/23 08:17	04/17/23 17:46	1
PCB-1260	<0.0080	F1	0.021	0.0080	mg/Kg	☼	04/12/23 08:17	04/17/23 17:46	1
PCB-1262	<0.0070		0.021	0.0070	mg/Kg	☼	04/12/23 08:17	04/17/23 17:46	1
PCB-1268	<0.012		0.021	0.012	mg/Kg	☼	04/12/23 08:17	04/17/23 17:46	1
Surrogate	%Recovery	Qualifier	Limits				Prepared	Analyzed	Dil Fac
Tetrachloro-m-xylene	93		49 - 129				04/12/23 08:17	04/17/23 17:46	1
DCB Decachlorobiphenyl	138	S1+	37 - 121				04/12/23 08:17	04/17/23 17:46	1

Method: SW846 6010C - Metals (ICP)

Analyte	Result	Qualifier	RL	MDL	Unit	D	Prepared	Analyzed	Dil Fac
Arsenic	46	F2	5.7	2.0	mg/Kg	☼	04/12/23 09:34	04/14/23 15:45	5
Barium	380		1.1	0.13	mg/Kg	☼	04/12/23 09:34	04/13/23 13:37	1
Cadmium	2.0	B	0.23	0.041	mg/Kg	☼	04/12/23 09:34	04/13/23 13:37	1
Chromium	32		1.1	0.57	mg/Kg	☼	04/12/23 09:34	04/13/23 13:37	1
Lead	1400		2.9	1.3	mg/Kg	☼	04/12/23 09:34	04/14/23 15:45	5
Selenium	2.6		1.1	0.67	mg/Kg	☼	04/12/23 09:34	04/13/23 13:37	1
Silver	0.56	J	0.57	0.15	mg/Kg	☼	04/12/23 09:34	04/13/23 13:37	1

Method: SW846 7471B - Mercury (CVAA)

Analyte	Result	Qualifier	RL	MDL	Unit	D	Prepared	Analyzed	Dil Fac
Mercury	3.2		0.19	0.10	mg/Kg	☼	04/11/23 15:30	04/12/23 11:54	10

Client Sample Results

Client: Stantec Consulting Corp.
Project/Site: River Point Junk Yard - 193709261

Job ID: 500-231568-1

Client Sample ID: EX2

Lab Sample ID: 500-231568-2

Date Collected: 03/27/23 15:45

Matrix: Solid

Date Received: 04/01/23 10:00

Percent Solids: 85.8

Method: SW846 8260B - Volatile Organic Compounds (GC/MS)

Analyte	Result	Qualifier	RL	MDL	Unit	D	Prepared	Analyzed	Dil Fac
1,1,1,2-Tetrachloroethane	<30	++	65	30	ug/Kg	☼	03/27/23 15:45	04/07/23 21:40	50
1,1,1-Trichloroethane	<25		65	25	ug/Kg	☼	03/27/23 15:45	04/07/23 21:40	50
1,1,1,2-Tetrachloroethane	<26	++	65	26	ug/Kg	☼	03/27/23 15:45	04/07/23 21:40	50
1,1,2-Trichloroethane	<23		65	23	ug/Kg	☼	03/27/23 15:45	04/07/23 21:40	50
1,1-Dichloroethane	<27	++	65	27	ug/Kg	☼	03/27/23 15:45	04/07/23 21:40	50
1,1-Dichloroethene	<26	++	65	26	ug/Kg	☼	03/27/23 15:45	04/07/23 21:40	50
1,1-Dichloropropene	<20	++	65	20	ug/Kg	☼	03/27/23 15:45	04/07/23 21:40	50
1,2,3-Trichlorobenzene	<30		65	30	ug/Kg	☼	03/27/23 15:45	04/07/23 21:40	50
1,2,3-Trichloropropane	<27	++	130	27	ug/Kg	☼	03/27/23 15:45	04/07/23 21:40	50
1,2,4-Trichlorobenzene	<22		65	22	ug/Kg	☼	03/27/23 15:45	04/07/23 21:40	50
1,2,4-Trimethylbenzene	52	J ++	65	23	ug/Kg	☼	03/27/23 15:45	04/07/23 21:40	50
1,2-Dibromo-3-Chloropropane	<130	++	330	130	ug/Kg	☼	03/27/23 15:45	04/07/23 21:40	50
1,2-Dibromoethane	<25	++	65	25	ug/Kg	☼	03/27/23 15:45	04/07/23 21:40	50
1,2-Dichlorobenzene	<22		65	22	ug/Kg	☼	03/27/23 15:45	04/07/23 21:40	50
1,2-Dichloroethane	<26	++	65	26	ug/Kg	☼	03/27/23 15:45	04/07/23 21:40	50
1,2-Dichloropropane	<28		65	28	ug/Kg	☼	03/27/23 15:45	04/07/23 21:40	50
1,3,5-Trimethylbenzene	<25	++	65	25	ug/Kg	☼	03/27/23 15:45	04/07/23 21:40	50
1,3-Dichlorobenzene	<26		65	26	ug/Kg	☼	03/27/23 15:45	04/07/23 21:40	50
1,3-Dichloropropane	<24		65	24	ug/Kg	☼	03/27/23 15:45	04/07/23 21:40	50
1,4-Dichlorobenzene	<24		65	24	ug/Kg	☼	03/27/23 15:45	04/07/23 21:40	50
2,2-Dichloropropane	<29		65	29	ug/Kg	☼	03/27/23 15:45	04/07/23 21:40	50
2-Chlorotoluene	<21	++	65	21	ug/Kg	☼	03/27/23 15:45	04/07/23 21:40	50
4-Chlorotoluene	<23	++	65	23	ug/Kg	☼	03/27/23 15:45	04/07/23 21:40	50
Benzene	51	++	16	9.6	ug/Kg	☼	03/27/23 15:45	04/07/23 21:40	50
Bromobenzene	<23	++	65	23	ug/Kg	☼	03/27/23 15:45	04/07/23 21:40	50
Bromochloromethane	<28	++	65	28	ug/Kg	☼	03/27/23 15:45	04/07/23 21:40	50
Dichlorobromomethane	<24	++	65	24	ug/Kg	☼	03/27/23 15:45	04/07/23 21:40	50
Bromoform	<32	++	65	32	ug/Kg	☼	03/27/23 15:45	04/07/23 21:40	50
Bromomethane	<52	++	200	52	ug/Kg	☼	03/27/23 15:45	04/07/23 21:40	50
Carbon tetrachloride	<25	++	65	25	ug/Kg	☼	03/27/23 15:45	04/07/23 21:40	50
Chlorobenzene	<25	++	65	25	ug/Kg	☼	03/27/23 15:45	04/07/23 21:40	50
Chloroethane	<33		65	33	ug/Kg	☼	03/27/23 15:45	04/07/23 21:40	50
Chloroform	<24	++	130	24	ug/Kg	☼	03/27/23 15:45	04/07/23 21:40	50
Chloromethane	<21		65	21	ug/Kg	☼	03/27/23 15:45	04/07/23 21:40	50
cis-1,2-Dichloroethene	<27	++	65	27	ug/Kg	☼	03/27/23 15:45	04/07/23 21:40	50
cis-1,3-Dichloropropene	<27		65	27	ug/Kg	☼	03/27/23 15:45	04/07/23 21:40	50
Dibromochloromethane	<32	++	65	32	ug/Kg	☼	03/27/23 15:45	04/07/23 21:40	50
Dibromomethane	<18	++	65	18	ug/Kg	☼	03/27/23 15:45	04/07/23 21:40	50
Dichlorodifluoromethane	<44		200	44	ug/Kg	☼	03/27/23 15:45	04/07/23 21:40	50
Ethylbenzene	37	B	16	12	ug/Kg	☼	03/27/23 15:45	04/07/23 21:40	50
Hexachlorobutadiene	<29		65	29	ug/Kg	☼	03/27/23 15:45	04/07/23 21:40	50
Isopropyl ether	<18		65	18	ug/Kg	☼	03/27/23 15:45	04/07/23 21:40	50
Isopropylbenzene	<25		65	25	ug/Kg	☼	03/27/23 15:45	04/07/23 21:40	50
Methyl tert-butyl ether	<26		65	26	ug/Kg	☼	03/27/23 15:45	04/07/23 21:40	50
Methylene Chloride	<110	++	330	110	ug/Kg	☼	03/27/23 15:45	04/07/23 21:40	50
Naphthalene	92	B	65	22	ug/Kg	☼	03/27/23 15:45	04/07/23 21:40	50
n-Butylbenzene	<25		65	25	ug/Kg	☼	03/27/23 15:45	04/07/23 21:40	50
N-Propylbenzene	31	J ++	65	27	ug/Kg	☼	03/27/23 15:45	04/07/23 21:40	50
p-Isopropyltoluene	<24		65	24	ug/Kg	☼	03/27/23 15:45	04/07/23 21:40	50

Eurofins Chicago

Client Sample Results

Client: Stantec Consulting Corp.
Project/Site: River Point Junk Yard - 193709261

Job ID: 500-231568-1

Client Sample ID: EX2

Lab Sample ID: 500-231568-2

Date Collected: 03/27/23 15:45

Matrix: Solid

Date Received: 04/01/23 10:00

Percent Solids: 85.8

Method: SW846 8260B - Volatile Organic Compounds (GC/MS) (Continued)

Analyte	Result	Qualifier	RL	MDL	Unit	D	Prepared	Analyzed	Dil Fac
sec-Butylbenzene	<26		65	26	ug/Kg	☼	03/27/23 15:45	04/07/23 21:40	50
Styrene	<25	++	65	25	ug/Kg	☼	03/27/23 15:45	04/07/23 21:40	50
tert-Butylbenzene	<26	++	65	26	ug/Kg	☼	03/27/23 15:45	04/07/23 21:40	50
Tetrachloroethene	<24		65	24	ug/Kg	☼	03/27/23 15:45	04/07/23 21:40	50
Toluene	270	B ++	16	9.6	ug/Kg	☼	03/27/23 15:45	04/07/23 21:40	50
trans-1,2-Dichloroethene	<23	++	65	23	ug/Kg	☼	03/27/23 15:45	04/07/23 21:40	50
trans-1,3-Dichloropropene	<24	++	65	24	ug/Kg	☼	03/27/23 15:45	04/07/23 21:40	50
Trichloroethene	<11	++	33	11	ug/Kg	☼	03/27/23 15:45	04/07/23 21:40	50
Trichlorofluoromethane	<28		65	28	ug/Kg	☼	03/27/23 15:45	04/07/23 21:40	50
Vinyl chloride	<17		65	17	ug/Kg	☼	03/27/23 15:45	04/07/23 21:40	50
Xylenes, Total	170	B	33	14	ug/Kg	☼	03/27/23 15:45	04/07/23 21:40	50
Surrogate	%Recovery	Qualifier	Limits				Prepared	Analyzed	Dil Fac
1,2-Dichloroethane-d4 (Surr)	97		75 - 126				03/27/23 15:45	04/07/23 21:40	50
4-Bromofluorobenzene (Surr)	111		72 - 124				03/27/23 15:45	04/07/23 21:40	50
Dibromofluoromethane (Surr)	89		75 - 120				03/27/23 15:45	04/07/23 21:40	50
Toluene-d8 (Surr)	104		75 - 120				03/27/23 15:45	04/07/23 21:40	50

Method: SW846 8270E - Semivolatile Organic Compounds (GC/MS)

Analyte	Result	Qualifier	RL	MDL	Unit	D	Prepared	Analyzed	Dil Fac
1-Methylnaphthalene	270		73	8.9	ug/Kg	☼	04/10/23 07:23	04/11/23 17:25	1
2-Methylnaphthalene	320		73	6.7	ug/Kg	☼	04/10/23 07:23	04/11/23 17:25	1
Acenaphthene	53		36	6.5	ug/Kg	☼	04/10/23 07:23	04/11/23 17:25	1
Acenaphthylene	54		36	4.8	ug/Kg	☼	04/10/23 07:23	04/11/23 17:25	1
Anthracene	160		36	6.1	ug/Kg	☼	04/10/23 07:23	04/11/23 17:25	1
Benzo[a]anthracene	940		36	4.9	ug/Kg	☼	04/10/23 07:23	04/11/23 17:25	1
Benzo[a]pyrene	1300		36	7.0	ug/Kg	☼	04/10/23 07:23	04/11/23 17:25	1
Benzo[b]fluoranthene	1800		36	7.8	ug/Kg	☼	04/10/23 07:23	04/11/23 17:25	1
Benzo[g,h,i]perylene	1200		36	12	ug/Kg	☼	04/10/23 07:23	04/11/23 17:25	1
Benzo[k]fluoranthene	630		36	11	ug/Kg	☼	04/10/23 07:23	04/11/23 17:25	1
Chrysene	1100		36	9.9	ug/Kg	☼	04/10/23 07:23	04/11/23 17:25	1
Dibenz(a,h)anthracene	280		36	7.0	ug/Kg	☼	04/10/23 07:23	04/11/23 17:25	1
Fluoranthene	1300		36	6.7	ug/Kg	☼	04/10/23 07:23	04/11/23 17:25	1
Fluorene	61		36	5.1	ug/Kg	☼	04/10/23 07:23	04/11/23 17:25	1
Indeno[1,2,3-cd]pyrene	1300		36	9.4	ug/Kg	☼	04/10/23 07:23	04/11/23 17:25	1
Naphthalene	250		36	5.6	ug/Kg	☼	04/10/23 07:23	04/11/23 17:25	1
Phenanthrene	700		36	5.1	ug/Kg	☼	04/10/23 07:23	04/11/23 17:25	1
Pyrene	1500		36	7.2	ug/Kg	☼	04/10/23 07:23	04/11/23 17:25	1
Surrogate	%Recovery	Qualifier	Limits				Prepared	Analyzed	Dil Fac
Nitrobenzene-d5 (Surr)	80		37 - 147				04/10/23 07:23	04/11/23 17:25	1
2-Fluorobiphenyl (Surr)	75		43 - 145				04/10/23 07:23	04/11/23 17:25	1
Terphenyl-d14 (Surr)	78		42 - 157				04/10/23 07:23	04/11/23 17:25	1

Method: SW846 8082A - Polychlorinated Biphenyls (PCBs) by Gas Chromatography

Analyte	Result	Qualifier	RL	MDL	Unit	D	Prepared	Analyzed	Dil Fac
PCB-1016	<0.0076		0.019	0.0076	mg/Kg	☼	04/12/23 08:17	04/17/23 18:30	1
PCB-1221	<0.0076		0.019	0.0076	mg/Kg	☼	04/12/23 08:17	04/17/23 18:30	1
PCB-1232	<0.0052		0.019	0.0052	mg/Kg	☼	04/12/23 08:17	04/17/23 18:30	1
PCB-1242	<0.0075		0.019	0.0075	mg/Kg	☼	04/12/23 08:17	04/17/23 18:30	1

Eurofins Chicago

Client Sample Results

Client: Stantec Consulting Corp.
 Project/Site: River Point Junk Yard - 193709261

Job ID: 500-231568-1

Client Sample ID: EX2

Lab Sample ID: 500-231568-2

Date Collected: 03/27/23 15:45

Matrix: Solid

Date Received: 04/01/23 10:00

Percent Solids: 85.8

Method: SW846 8082A - Polychlorinated Biphenyls (PCBs) by Gas Chromatography (Continued)

Analyte	Result	Qualifier	RL	MDL	Unit	D	Prepared	Analyzed	Dil Fac
PCB-1248	<0.0092		0.019	0.0092	mg/Kg	✱	04/12/23 08:17	04/17/23 18:30	1
PCB-1254	<0.0066		0.019	0.0066	mg/Kg	✱	04/12/23 08:17	04/17/23 18:30	1
PCB-1260	0.20		0.019	0.0073	mg/Kg	✱	04/12/23 08:17	04/17/23 18:30	1
PCB-1262	<0.0063		0.019	0.0063	mg/Kg	✱	04/12/23 08:17	04/17/23 18:30	1
PCB-1268	<0.011		0.019	0.011	mg/Kg	✱	04/12/23 08:17	04/17/23 18:30	1
Surrogate	%Recovery	Qualifier	Limits				Prepared	Analyzed	Dil Fac
<i>Tetrachloro-m-xylene</i>	99		49 - 129				04/12/23 08:17	04/17/23 18:30	1
<i>DCB Decachlorobiphenyl</i>	398	S1+	37 - 121				04/12/23 08:17	04/17/23 18:30	1

Method: SW846 6010C - Metals (ICP)

Analyte	Result	Qualifier	RL	MDL	Unit	D	Prepared	Analyzed	Dil Fac
Arsenic	27		5.8	2.0	mg/Kg	✱	04/12/23 09:34	04/14/23 16:01	5
Barium	390		1.2	0.13	mg/Kg	✱	04/12/23 09:34	04/13/23 13:57	1
Cadmium	7.5 B		0.23	0.042	mg/Kg	✱	04/12/23 09:34	04/13/23 13:57	1
Chromium	270		5.8	2.9	mg/Kg	✱	04/12/23 09:34	04/14/23 16:01	5
Lead	1700		2.9	1.3	mg/Kg	✱	04/12/23 09:34	04/14/23 16:01	5
Selenium	4.6		1.2	0.68	mg/Kg	✱	04/12/23 09:34	04/13/23 13:57	1
Silver	0.98		0.58	0.15	mg/Kg	✱	04/12/23 09:34	04/13/23 13:57	1

Method: SW846 7471B - Mercury (CVAA)

Analyte	Result	Qualifier	RL	MDL	Unit	D	Prepared	Analyzed	Dil Fac
Mercury	0.68		0.018	0.0095	mg/Kg	✱	04/11/23 15:30	04/12/23 07:38	1

Client Sample Results

Client: Stantec Consulting Corp.
 Project/Site: River Point Junk Yard - 193709261

Job ID: 500-231568-1

Client Sample ID: EX3

Lab Sample ID: 500-231568-3

Date Collected: 03/27/23 15:50

Matrix: Solid

Date Received: 04/01/23 10:00

Percent Solids: 85.8

Method: SW846 8260B - Volatile Organic Compounds (GC/MS)

Analyte	Result	Qualifier	RL	MDL	Unit	D	Prepared	Analyzed	Dil Fac
1,1,1,2-Tetrachloroethane	<30	+	66	30	ug/Kg	*	03/27/23 15:50	04/07/23 22:03	50
1,1,1-Trichloroethane	<25		66	25	ug/Kg	*	03/27/23 15:50	04/07/23 22:03	50
1,1,2,2-Tetrachloroethane	<26	+	66	26	ug/Kg	*	03/27/23 15:50	04/07/23 22:03	50
1,1,2-Trichloroethane	<23		66	23	ug/Kg	*	03/27/23 15:50	04/07/23 22:03	50
1,1-Dichloroethane	<27	+	66	27	ug/Kg	*	03/27/23 15:50	04/07/23 22:03	50
1,1-Dichloroethene	<26	+	66	26	ug/Kg	*	03/27/23 15:50	04/07/23 22:03	50
1,1-Dichloropropene	<20	+	66	20	ug/Kg	*	03/27/23 15:50	04/07/23 22:03	50
1,2,3-Trichlorobenzene	<30		66	30	ug/Kg	*	03/27/23 15:50	04/07/23 22:03	50
1,2,3-Trichloropropane	<27	+	130	27	ug/Kg	*	03/27/23 15:50	04/07/23 22:03	50
1,2,4-Trichlorobenzene	<23		66	23	ug/Kg	*	03/27/23 15:50	04/07/23 22:03	50
1,2,4-Trimethylbenzene	<24	+	66	24	ug/Kg	*	03/27/23 15:50	04/07/23 22:03	50
1,2-Dibromo-3-Chloropropane	<130	+	330	130	ug/Kg	*	03/27/23 15:50	04/07/23 22:03	50
1,2-Dibromoethane	<25	+	66	25	ug/Kg	*	03/27/23 15:50	04/07/23 22:03	50
1,2-Dichlorobenzene	<22		66	22	ug/Kg	*	03/27/23 15:50	04/07/23 22:03	50
1,2-Dichloroethane	<26	+	66	26	ug/Kg	*	03/27/23 15:50	04/07/23 22:03	50
1,2-Dichloropropane	<28		66	28	ug/Kg	*	03/27/23 15:50	04/07/23 22:03	50
1,3,5-Trimethylbenzene	<25	+	66	25	ug/Kg	*	03/27/23 15:50	04/07/23 22:03	50
1,3-Dichlorobenzene	<26		66	26	ug/Kg	*	03/27/23 15:50	04/07/23 22:03	50
1,3-Dichloropropane	<24		66	24	ug/Kg	*	03/27/23 15:50	04/07/23 22:03	50
1,4-Dichlorobenzene	<24		66	24	ug/Kg	*	03/27/23 15:50	04/07/23 22:03	50
2,2-Dichloropropane	<29		66	29	ug/Kg	*	03/27/23 15:50	04/07/23 22:03	50
2-Chlorotoluene	<21	+	66	21	ug/Kg	*	03/27/23 15:50	04/07/23 22:03	50
4-Chlorotoluene	<23	+	66	23	ug/Kg	*	03/27/23 15:50	04/07/23 22:03	50
Benzene	<9.6	+	16	9.6	ug/Kg	*	03/27/23 15:50	04/07/23 22:03	50
Bromobenzene	<23	+	66	23	ug/Kg	*	03/27/23 15:50	04/07/23 22:03	50
Bromochloromethane	<28	+	66	28	ug/Kg	*	03/27/23 15:50	04/07/23 22:03	50
Dichlorobromomethane	<25	+	66	25	ug/Kg	*	03/27/23 15:50	04/07/23 22:03	50
Bromoform	<32	+	66	32	ug/Kg	*	03/27/23 15:50	04/07/23 22:03	50
Bromomethane	<52	+	200	52	ug/Kg	*	03/27/23 15:50	04/07/23 22:03	50
Carbon tetrachloride	<25	+	66	25	ug/Kg	*	03/27/23 15:50	04/07/23 22:03	50
Chlorobenzene	<25	+	66	25	ug/Kg	*	03/27/23 15:50	04/07/23 22:03	50
Chloroethane	<33		66	33	ug/Kg	*	03/27/23 15:50	04/07/23 22:03	50
Chloroform	<24	+	130	24	ug/Kg	*	03/27/23 15:50	04/07/23 22:03	50
Chloromethane	<21		66	21	ug/Kg	*	03/27/23 15:50	04/07/23 22:03	50
cis-1,2-Dichloroethene	<27	+	66	27	ug/Kg	*	03/27/23 15:50	04/07/23 22:03	50
cis-1,3-Dichloropropene	<27		66	27	ug/Kg	*	03/27/23 15:50	04/07/23 22:03	50
Dibromochloromethane	<32	+	66	32	ug/Kg	*	03/27/23 15:50	04/07/23 22:03	50
Dibromomethane	<18	+	66	18	ug/Kg	*	03/27/23 15:50	04/07/23 22:03	50
Dichlorodifluoromethane	<44		200	44	ug/Kg	*	03/27/23 15:50	04/07/23 22:03	50
Ethylbenzene	<12		16	12	ug/Kg	*	03/27/23 15:50	04/07/23 22:03	50
Hexachlorobutadiene	<29		66	29	ug/Kg	*	03/27/23 15:50	04/07/23 22:03	50
Isopropyl ether	<18		66	18	ug/Kg	*	03/27/23 15:50	04/07/23 22:03	50
Isopropylbenzene	<25		66	25	ug/Kg	*	03/27/23 15:50	04/07/23 22:03	50
Methyl tert-butyl ether	<26		66	26	ug/Kg	*	03/27/23 15:50	04/07/23 22:03	50
Methylene Chloride	<110	+	330	110	ug/Kg	*	03/27/23 15:50	04/07/23 22:03	50
Naphthalene	29	J B	66	22	ug/Kg	*	03/27/23 15:50	04/07/23 22:03	50
n-Butylbenzene	<26		66	26	ug/Kg	*	03/27/23 15:50	04/07/23 22:03	50
N-Propylbenzene	<27	+	66	27	ug/Kg	*	03/27/23 15:50	04/07/23 22:03	50
p-Isopropyltoluene	<24		66	24	ug/Kg	*	03/27/23 15:50	04/07/23 22:03	50

Eurofins Chicago

Client Sample Results

Client: Stantec Consulting Corp.
Project/Site: River Point Junk Yard - 193709261

Job ID: 500-231568-1

Client Sample ID: EX3

Lab Sample ID: 500-231568-3

Date Collected: 03/27/23 15:50

Matrix: Solid

Date Received: 04/01/23 10:00

Percent Solids: 85.8

Method: SW846 8260B - Volatile Organic Compounds (GC/MS) (Continued)

Analyte	Result	Qualifier	RL	MDL	Unit	D	Prepared	Analyzed	Dil Fac
sec-Butylbenzene	<26		66	26	ug/Kg	☼	03/27/23 15:50	04/07/23 22:03	50
Styrene	<25	*+	66	25	ug/Kg	☼	03/27/23 15:50	04/07/23 22:03	50
tert-Butylbenzene	<26	*+	66	26	ug/Kg	☼	03/27/23 15:50	04/07/23 22:03	50
Tetrachloroethene	<24		66	24	ug/Kg	☼	03/27/23 15:50	04/07/23 22:03	50
Toluene	27	B *+	16	9.7	ug/Kg	☼	03/27/23 15:50	04/07/23 22:03	50
trans-1,2-Dichloroethene	<23	*+	66	23	ug/Kg	☼	03/27/23 15:50	04/07/23 22:03	50
trans-1,3-Dichloropropene	<24	*+	66	24	ug/Kg	☼	03/27/23 15:50	04/07/23 22:03	50
Trichloroethene	<11	*+	33	11	ug/Kg	☼	03/27/23 15:50	04/07/23 22:03	50
Trichlorofluoromethane	<28		66	28	ug/Kg	☼	03/27/23 15:50	04/07/23 22:03	50
Vinyl chloride	<17		66	17	ug/Kg	☼	03/27/23 15:50	04/07/23 22:03	50
Xylenes, Total	36	B	33	14	ug/Kg	☼	03/27/23 15:50	04/07/23 22:03	50
Surrogate	%Recovery	Qualifier	Limits				Prepared	Analyzed	Dil Fac
1,2-Dichloroethane-d4 (Surr)	99		75 - 126				03/27/23 15:50	04/07/23 22:03	50
4-Bromofluorobenzene (Surr)	112		72 - 124				03/27/23 15:50	04/07/23 22:03	50
Dibromofluoromethane (Surr)	91		75 - 120				03/27/23 15:50	04/07/23 22:03	50
Toluene-d8 (Surr)	102		75 - 120				03/27/23 15:50	04/07/23 22:03	50

Method: SW846 8270E - Semivolatile Organic Compounds (GC/MS)

Analyte	Result	Qualifier	RL	MDL	Unit	D	Prepared	Analyzed	Dil Fac
1-Methylnaphthalene	54	J	75	9.1	ug/Kg	☼	04/10/23 07:23	04/11/23 17:47	1
2-Methylnaphthalene	73	J	75	6.9	ug/Kg	☼	04/10/23 07:23	04/11/23 17:47	1
Acenaphthene	53		37	6.7	ug/Kg	☼	04/10/23 07:23	04/11/23 17:47	1
Acenaphthylene	120		37	4.9	ug/Kg	☼	04/10/23 07:23	04/11/23 17:47	1
Anthracene	340		37	6.2	ug/Kg	☼	04/10/23 07:23	04/11/23 17:47	1
Benzo[a]anthracene	1900		37	5.0	ug/Kg	☼	04/10/23 07:23	04/11/23 17:47	1
Benzo[a]pyrene	2800		37	7.2	ug/Kg	☼	04/10/23 07:23	04/11/23 17:47	1
Benzo[b]fluoranthene	3800		37	8.0	ug/Kg	☼	04/10/23 07:23	04/11/23 17:47	1
Benzo[g,h,i]perylene	2300		37	12	ug/Kg	☼	04/10/23 07:23	04/11/23 17:47	1
Benzo[k]fluoranthene	1100		37	11	ug/Kg	☼	04/10/23 07:23	04/11/23 17:47	1
Chrysene	2200		37	10	ug/Kg	☼	04/10/23 07:23	04/11/23 17:47	1
Dibenz(a,h)anthracene	510		37	7.2	ug/Kg	☼	04/10/23 07:23	04/11/23 17:47	1
Fluoranthene	3100		37	6.9	ug/Kg	☼	04/10/23 07:23	04/11/23 17:47	1
Fluorene	55		37	5.2	ug/Kg	☼	04/10/23 07:23	04/11/23 17:47	1
Indeno[1,2,3-cd]pyrene	2500		37	9.7	ug/Kg	☼	04/10/23 07:23	04/11/23 17:47	1
Naphthalene	100		37	5.7	ug/Kg	☼	04/10/23 07:23	04/11/23 17:47	1
Phenanthrene	990		37	5.2	ug/Kg	☼	04/10/23 07:23	04/11/23 17:47	1
Pyrene	3200		37	7.4	ug/Kg	☼	04/10/23 07:23	04/11/23 17:47	1
Surrogate	%Recovery	Qualifier	Limits				Prepared	Analyzed	Dil Fac
Nitrobenzene-d5 (Surr)	76		37 - 147				04/10/23 07:23	04/11/23 17:47	1
2-Fluorobiphenyl (Surr)	75		43 - 145				04/10/23 07:23	04/11/23 17:47	1
Terphenyl-d14 (Surr)	81		42 - 157				04/10/23 07:23	04/11/23 17:47	1

Method: SW846 8082A - Polychlorinated Biphenyls (PCBs) by Gas Chromatography

Analyte	Result	Qualifier	RL	MDL	Unit	D	Prepared	Analyzed	Dil Fac
PCB-1016	<0.037		0.094	0.037	mg/Kg	☼	04/12/23 08:17	04/19/23 17:39	5
PCB-1221	<0.037		0.094	0.037	mg/Kg	☼	04/12/23 08:17	04/19/23 17:39	5
PCB-1232	<0.025		0.094	0.025	mg/Kg	☼	04/12/23 08:17	04/19/23 17:39	5
PCB-1242	<0.036		0.094	0.036	mg/Kg	☼	04/12/23 08:17	04/19/23 17:39	5

Eurofins Chicago

Client Sample Results

Client: Stantec Consulting Corp.
 Project/Site: River Point Junk Yard - 193709261

Job ID: 500-231568-1

Client Sample ID: EX3

Lab Sample ID: 500-231568-3

Date Collected: 03/27/23 15:50

Matrix: Solid

Date Received: 04/01/23 10:00

Percent Solids: 85.8

Method: SW846 8082A - Polychlorinated Biphenyls (PCBs) by Gas Chromatography (Continued)

Analyte	Result	Qualifier	RL	MDL	Unit	D	Prepared	Analyzed	Dil Fac
PCB-1248	<0.045		0.094	0.045	mg/Kg	☼	04/12/23 08:17	04/19/23 17:39	5
PCB-1254	0.49		0.094	0.032	mg/Kg	☼	04/12/23 08:17	04/19/23 17:39	5
PCB-1260	<0.035		0.094	0.035	mg/Kg	☼	04/12/23 08:17	04/19/23 17:39	5
PCB-1262	<0.031		0.094	0.031	mg/Kg	☼	04/12/23 08:17	04/19/23 17:39	5
PCB-1268	<0.054		0.094	0.054	mg/Kg	☼	04/12/23 08:17	04/19/23 17:39	5
Surrogate	%Recovery	Qualifier	Limits				Prepared	Analyzed	Dil Fac
Tetrachloro-m-xylene	105		49 - 129				04/12/23 08:17	04/19/23 17:39	5
DCB Decachlorobiphenyl	202	S1+	37 - 121				04/12/23 08:17	04/19/23 17:39	5

Method: SW846 6010C - Metals (ICP)

Analyte	Result	Qualifier	RL	MDL	Unit	D	Prepared	Analyzed	Dil Fac
Arsenic	7.8		1.1	0.38	mg/Kg	☼	04/12/23 09:34	04/13/23 14:00	1
Barium	130		1.1	0.13	mg/Kg	☼	04/12/23 09:34	04/13/23 14:00	1
Cadmium	1.7	B	0.22	0.040	mg/Kg	☼	04/12/23 09:34	04/13/23 14:00	1
Chromium	80		1.1	0.55	mg/Kg	☼	04/12/23 09:34	04/13/23 14:00	1
Lead	330		0.55	0.25	mg/Kg	☼	04/12/23 09:34	04/13/23 14:00	1
Selenium	0.78	J	1.1	0.65	mg/Kg	☼	04/12/23 09:34	04/13/23 14:00	1
Silver	0.39	J	0.55	0.14	mg/Kg	☼	04/12/23 09:34	04/13/23 14:00	1

Method: SW846 7471B - Mercury (CVAA)

Analyte	Result	Qualifier	RL	MDL	Unit	D	Prepared	Analyzed	Dil Fac
Mercury	0.45		0.019	0.0099	mg/Kg	☼	04/11/23 15:30	04/12/23 07:41	1

Client Sample Results

Client: Stantec Consulting Corp.
Project/Site: River Point Junk Yard - 193709261

Job ID: 500-231568-1

Client Sample ID: EX4

Lab Sample ID: 500-231568-4

Date Collected: 03/27/23 15:55

Matrix: Solid

Date Received: 04/01/23 10:00

Percent Solids: 84.2

Method: SW846 8260B - Volatile Organic Compounds (GC/MS)

Analyte	Result	Qualifier	RL	MDL	Unit	D	Prepared	Analyzed	Dil Fac
1,1,1,2-Tetrachloroethane	<32	++	69	32	ug/Kg	*	03/27/23 15:55	04/07/23 22:26	50
1,1,1-Trichloroethane	<26		69	26	ug/Kg	*	03/27/23 15:55	04/07/23 22:26	50
1,1,2,2-Tetrachloroethane	<27	++	69	27	ug/Kg	*	03/27/23 15:55	04/07/23 22:26	50
1,1,2-Trichloroethane	<24		69	24	ug/Kg	*	03/27/23 15:55	04/07/23 22:26	50
1,1-Dichloroethane	<28	++	69	28	ug/Kg	*	03/27/23 15:55	04/07/23 22:26	50
1,1-Dichloroethene	<27	++	69	27	ug/Kg	*	03/27/23 15:55	04/07/23 22:26	50
1,1-Dichloropropene	<20	++	69	20	ug/Kg	*	03/27/23 15:55	04/07/23 22:26	50
1,2,3-Trichlorobenzene	<31		69	31	ug/Kg	*	03/27/23 15:55	04/07/23 22:26	50
1,2,3-Trichloropropane	<28	++	140	28	ug/Kg	*	03/27/23 15:55	04/07/23 22:26	50
1,2,4-Trichlorobenzene	<23		69	23	ug/Kg	*	03/27/23 15:55	04/07/23 22:26	50
1,2,4-Trimethylbenzene	35	J ++	69	25	ug/Kg	*	03/27/23 15:55	04/07/23 22:26	50
1,2-Dibromo-3-Chloropropane	<140	++	340	140	ug/Kg	*	03/27/23 15:55	04/07/23 22:26	50
1,2-Dibromoethane	<26	++	69	26	ug/Kg	*	03/27/23 15:55	04/07/23 22:26	50
1,2-Dichlorobenzene	<23		69	23	ug/Kg	*	03/27/23 15:55	04/07/23 22:26	50
1,2-Dichloroethane	<27	++	69	27	ug/Kg	*	03/27/23 15:55	04/07/23 22:26	50
1,2-Dichloropropane	<29		69	29	ug/Kg	*	03/27/23 15:55	04/07/23 22:26	50
1,3,5-Trimethylbenzene	<26	++	69	26	ug/Kg	*	03/27/23 15:55	04/07/23 22:26	50
1,3-Dichlorobenzene	<27		69	27	ug/Kg	*	03/27/23 15:55	04/07/23 22:26	50
1,3-Dichloropropane	<25		69	25	ug/Kg	*	03/27/23 15:55	04/07/23 22:26	50
1,4-Dichlorobenzene	<25		69	25	ug/Kg	*	03/27/23 15:55	04/07/23 22:26	50
2,2-Dichloropropane	<30		69	30	ug/Kg	*	03/27/23 15:55	04/07/23 22:26	50
2-Chlorotoluene	<22	++	69	22	ug/Kg	*	03/27/23 15:55	04/07/23 22:26	50
4-Chlorotoluene	<24	++	69	24	ug/Kg	*	03/27/23 15:55	04/07/23 22:26	50
Benzene	16	J ++	17	10	ug/Kg	*	03/27/23 15:55	04/07/23 22:26	50
Bromobenzene	<24	++	69	24	ug/Kg	*	03/27/23 15:55	04/07/23 22:26	50
Bromochloromethane	<29	++	69	29	ug/Kg	*	03/27/23 15:55	04/07/23 22:26	50
Dichlorobromomethane	<26	++	69	26	ug/Kg	*	03/27/23 15:55	04/07/23 22:26	50
Bromoform	<33	++	69	33	ug/Kg	*	03/27/23 15:55	04/07/23 22:26	50
Bromomethane	<55	++	210	55	ug/Kg	*	03/27/23 15:55	04/07/23 22:26	50
Carbon tetrachloride	<26	++	69	26	ug/Kg	*	03/27/23 15:55	04/07/23 22:26	50
Chlorobenzene	<26	++	69	26	ug/Kg	*	03/27/23 15:55	04/07/23 22:26	50
Chloroethane	<35		69	35	ug/Kg	*	03/27/23 15:55	04/07/23 22:26	50
Chloroform	<25	++	140	25	ug/Kg	*	03/27/23 15:55	04/07/23 22:26	50
Chloromethane	<22		69	22	ug/Kg	*	03/27/23 15:55	04/07/23 22:26	50
cis-1,2-Dichloroethene	<28	++	69	28	ug/Kg	*	03/27/23 15:55	04/07/23 22:26	50
cis-1,3-Dichloropropene	<29		69	29	ug/Kg	*	03/27/23 15:55	04/07/23 22:26	50
Dibromochloromethane	<33	++	69	33	ug/Kg	*	03/27/23 15:55	04/07/23 22:26	50
Dibromomethane	<19	++	69	19	ug/Kg	*	03/27/23 15:55	04/07/23 22:26	50
Dichlorodifluoromethane	<46		210	46	ug/Kg	*	03/27/23 15:55	04/07/23 22:26	50
Ethylbenzene	24	B	17	13	ug/Kg	*	03/27/23 15:55	04/07/23 22:26	50
Hexachlorobutadiene	<31		69	31	ug/Kg	*	03/27/23 15:55	04/07/23 22:26	50
Isopropyl ether	<19		69	19	ug/Kg	*	03/27/23 15:55	04/07/23 22:26	50
Isopropylbenzene	<26		69	26	ug/Kg	*	03/27/23 15:55	04/07/23 22:26	50
Methyl tert-butyl ether	<27		69	27	ug/Kg	*	03/27/23 15:55	04/07/23 22:26	50
Methylene Chloride	<110	++	340	110	ug/Kg	*	03/27/23 15:55	04/07/23 22:26	50
Naphthalene	67	J B	69	23	ug/Kg	*	03/27/23 15:55	04/07/23 22:26	50
n-Butylbenzene	<27		69	27	ug/Kg	*	03/27/23 15:55	04/07/23 22:26	50
N-Propylbenzene	<28	++	69	28	ug/Kg	*	03/27/23 15:55	04/07/23 22:26	50
p-Isopropyltoluene	<25		69	25	ug/Kg	*	03/27/23 15:55	04/07/23 22:26	50

Eurofins Chicago

Client Sample Results

Client: Stantec Consulting Corp.
Project/Site: River Point Junk Yard - 193709261

Job ID: 500-231568-1

Client Sample ID: EX4

Lab Sample ID: 500-231568-4

Date Collected: 03/27/23 15:55

Matrix: Solid

Date Received: 04/01/23 10:00

Percent Solids: 84.2

Method: SW846 8260B - Volatile Organic Compounds (GC/MS) (Continued)

Analyte	Result	Qualifier	RL	MDL	Unit	D	Prepared	Analyzed	Dil Fac
sec-Butylbenzene	<27		69	27	ug/Kg	☼	03/27/23 15:55	04/07/23 22:26	50
Styrene	<26	*+	69	26	ug/Kg	☼	03/27/23 15:55	04/07/23 22:26	50
tert-Butylbenzene	<27	*+	69	27	ug/Kg	☼	03/27/23 15:55	04/07/23 22:26	50
Tetrachloroethene	<25		69	25	ug/Kg	☼	03/27/23 15:55	04/07/23 22:26	50
Toluene	68	B *+	17	10	ug/Kg	☼	03/27/23 15:55	04/07/23 22:26	50
trans-1,2-Dichloroethene	<24	*+	69	24	ug/Kg	☼	03/27/23 15:55	04/07/23 22:26	50
trans-1,3-Dichloropropene	<25	*+	69	25	ug/Kg	☼	03/27/23 15:55	04/07/23 22:26	50
Trichloroethene	<11	*+	34	11	ug/Kg	☼	03/27/23 15:55	04/07/23 22:26	50
Trichlorofluoromethane	<29		69	29	ug/Kg	☼	03/27/23 15:55	04/07/23 22:26	50
Vinyl chloride	<18		69	18	ug/Kg	☼	03/27/23 15:55	04/07/23 22:26	50
Xylenes, Total	110	B	34	15	ug/Kg	☼	03/27/23 15:55	04/07/23 22:26	50
Surrogate	%Recovery	Qualifier	Limits				Prepared	Analyzed	Dil Fac
1,2-Dichloroethane-d4 (Surr)	98		75 - 126				03/27/23 15:55	04/07/23 22:26	50
4-Bromofluorobenzene (Surr)	110		72 - 124				03/27/23 15:55	04/07/23 22:26	50
Dibromofluoromethane (Surr)	90		75 - 120				03/27/23 15:55	04/07/23 22:26	50
Toluene-d8 (Surr)	103		75 - 120				03/27/23 15:55	04/07/23 22:26	50

Method: SW846 8270E - Semivolatile Organic Compounds (GC/MS)

Analyte	Result	Qualifier	RL	MDL	Unit	D	Prepared	Analyzed	Dil Fac
1-Methylnaphthalene	360		78	9.5	ug/Kg	☼	04/10/23 07:23	04/11/23 18:08	1
2-Methylnaphthalene	470		78	7.1	ug/Kg	☼	04/10/23 07:23	04/11/23 18:08	1
Acenaphthene	47		38	7.0	ug/Kg	☼	04/10/23 07:23	04/11/23 18:08	1
Acenaphthylene	180		38	5.1	ug/Kg	☼	04/10/23 07:23	04/11/23 18:08	1
Anthracene	320		38	6.5	ug/Kg	☼	04/10/23 07:23	04/11/23 18:08	1
Benzo[a]anthracene	1500		38	5.2	ug/Kg	☼	04/10/23 07:23	04/11/23 18:08	1
Benzo[a]pyrene	1700		38	7.5	ug/Kg	☼	04/10/23 07:23	04/11/23 18:08	1
Benzo[b]fluoranthene	2500		38	8.4	ug/Kg	☼	04/10/23 07:23	04/11/23 18:08	1
Benzo[g,h,i]perylene	1600		38	12	ug/Kg	☼	04/10/23 07:23	04/11/23 18:08	1
Benzo[k]fluoranthene	830		38	11	ug/Kg	☼	04/10/23 07:23	04/11/23 18:08	1
Chrysene	1600		38	11	ug/Kg	☼	04/10/23 07:23	04/11/23 18:08	1
Dibenz(a,h)anthracene	280		38	7.5	ug/Kg	☼	04/10/23 07:23	04/11/23 18:08	1
Fluoranthene	2600		38	7.2	ug/Kg	☼	04/10/23 07:23	04/11/23 18:08	1
Fluorene	110		38	5.4	ug/Kg	☼	04/10/23 07:23	04/11/23 18:08	1
Indeno[1,2,3-cd]pyrene	1700		38	10	ug/Kg	☼	04/10/23 07:23	04/11/23 18:08	1
Naphthalene	390		38	6.0	ug/Kg	☼	04/10/23 07:23	04/11/23 18:08	1
Phenanthrene	1500		38	5.4	ug/Kg	☼	04/10/23 07:23	04/11/23 18:08	1
Pyrene	2800		38	7.7	ug/Kg	☼	04/10/23 07:23	04/11/23 18:08	1
Surrogate	%Recovery	Qualifier	Limits				Prepared	Analyzed	Dil Fac
Nitrobenzene-d5 (Surr)	86		37 - 147				04/10/23 07:23	04/11/23 18:08	1
2-Fluorobiphenyl (Surr)	83		43 - 145				04/10/23 07:23	04/11/23 18:08	1
Terphenyl-d14 (Surr)	91		42 - 157				04/10/23 07:23	04/11/23 18:08	1

Method: SW846 8082A - Polychlorinated Biphenyls (PCBs) by Gas Chromatography

Analyte	Result	Qualifier	RL	MDL	Unit	D	Prepared	Analyzed	Dil Fac
PCB-1016	<0.075		0.19	0.075	mg/Kg	☼	04/12/23 08:17	04/19/23 17:54	10
PCB-1221	<0.075		0.19	0.075	mg/Kg	☼	04/12/23 08:17	04/19/23 17:54	10
PCB-1232	<0.051		0.19	0.051	mg/Kg	☼	04/12/23 08:17	04/19/23 17:54	10
PCB-1242	<0.074		0.19	0.074	mg/Kg	☼	04/12/23 08:17	04/19/23 17:54	10

Eurofins Chicago

Client Sample Results

Client: Stantec Consulting Corp.
 Project/Site: River Point Junk Yard - 193709261

Job ID: 500-231568-1

Client Sample ID: EX4

Lab Sample ID: 500-231568-4

Date Collected: 03/27/23 15:55

Matrix: Solid

Date Received: 04/01/23 10:00

Percent Solids: 84.2

Method: SW846 8082A - Polychlorinated Biphenyls (PCBs) by Gas Chromatography (Continued)

Analyte	Result	Qualifier	RL	MDL	Unit	D	Prepared	Analyzed	Dil Fac
PCB-1248	<0.090		0.19	0.090	mg/Kg	☼	04/12/23 08:17	04/19/23 17:54	10
PCB-1254	1.0		0.19	0.064	mg/Kg	☼	04/12/23 08:17	04/19/23 17:54	10
PCB-1260	<0.072		0.19	0.072	mg/Kg	☼	04/12/23 08:17	04/19/23 17:54	10
PCB-1262	<0.062		0.19	0.062	mg/Kg	☼	04/12/23 08:17	04/19/23 17:54	10
PCB-1268	<0.11		0.19	0.11	mg/Kg	☼	04/12/23 08:17	04/19/23 17:54	10

Surrogate	%Recovery	Qualifier	Limits	Prepared	Analyzed	Dil Fac
Tetrachloro-m-xylene	70		49 - 129	04/12/23 08:17	04/19/23 17:54	10
DCB Decachlorobiphenyl	173	S1+	37 - 121	04/12/23 08:17	04/19/23 17:54	10

Method: SW846 6010C - Metals (ICP)

Analyte	Result	Qualifier	RL	MDL	Unit	D	Prepared	Analyzed	Dil Fac
Arsenic	78		11	3.8	mg/Kg	☼	04/12/23 09:34	04/14/23 16:04	10
Barium	330		1.1	0.13	mg/Kg	☼	04/12/23 09:34	04/13/23 14:10	1
Cadmium	6.0	B	0.22	0.040	mg/Kg	☼	04/12/23 09:34	04/13/23 14:10	1
Chromium	110		1.1	0.55	mg/Kg	☼	04/12/23 09:34	04/13/23 14:10	1
Lead	2200		5.5	2.6	mg/Kg	☼	04/12/23 09:34	04/14/23 16:04	10
Selenium	3.3		1.1	0.65	mg/Kg	☼	04/12/23 09:34	04/13/23 14:10	1
Silver	0.55		0.55	0.14	mg/Kg	☼	04/12/23 09:34	04/13/23 14:10	1

Method: SW846 7471B - Mercury (CVAA)

Analyte	Result	Qualifier	RL	MDL	Unit	D	Prepared	Analyzed	Dil Fac
Mercury	0.61		0.018	0.0097	mg/Kg	☼	04/11/23 15:30	04/12/23 07:44	1

Client Sample Results

Client: Stantec Consulting Corp.
Project/Site: River Point Junk Yard - 193709261

Job ID: 500-231568-1

Client Sample ID: EX5

Lab Sample ID: 500-231568-5

Date Collected: 03/27/23 16:00

Matrix: Solid

Date Received: 04/01/23 10:00

Percent Solids: 80.1

Method: SW846 8260B - Volatile Organic Compounds (GC/MS)

Analyte	Result	Qualifier	RL	MDL	Unit	D	Prepared	Analyzed	Dil Fac
1,1,1,2-Tetrachloroethane	<35	++	75	35	ug/Kg	☼	03/27/23 16:00	04/07/23 22:49	50
1,1,1-Trichloroethane	<29		75	29	ug/Kg	☼	03/27/23 16:00	04/07/23 22:49	50
1,1,2,2-Tetrachloroethane	<30	++	75	30	ug/Kg	☼	03/27/23 16:00	04/07/23 22:49	50
1,1,2-Trichloroethane	<27		75	27	ug/Kg	☼	03/27/23 16:00	04/07/23 22:49	50
1,1-Dichloroethane	<31	++	75	31	ug/Kg	☼	03/27/23 16:00	04/07/23 22:49	50
1,1-Dichloroethene	<29	++	75	29	ug/Kg	☼	03/27/23 16:00	04/07/23 22:49	50
1,1-Dichloropropene	<22	++	75	22	ug/Kg	☼	03/27/23 16:00	04/07/23 22:49	50
1,2,3-Trichlorobenzene	<35		75	35	ug/Kg	☼	03/27/23 16:00	04/07/23 22:49	50
1,2,3-Trichloropropane	<31	++	150	31	ug/Kg	☼	03/27/23 16:00	04/07/23 22:49	50
1,2,4-Trichlorobenzene	<26		75	26	ug/Kg	☼	03/27/23 16:00	04/07/23 22:49	50
1,2,4-Trimethylbenzene	<27	++	75	27	ug/Kg	☼	03/27/23 16:00	04/07/23 22:49	50
1,2-Dibromo-3-Chloropropane	<150	++	380	150	ug/Kg	☼	03/27/23 16:00	04/07/23 22:49	50
1,2-Dibromoethane	<29	++	75	29	ug/Kg	☼	03/27/23 16:00	04/07/23 22:49	50
1,2-Dichlorobenzene	<25		75	25	ug/Kg	☼	03/27/23 16:00	04/07/23 22:49	50
1,2-Dichloroethane	<30	++	75	30	ug/Kg	☼	03/27/23 16:00	04/07/23 22:49	50
1,2-Dichloropropane	<32		75	32	ug/Kg	☼	03/27/23 16:00	04/07/23 22:49	50
1,3,5-Trimethylbenzene	<29	++	75	29	ug/Kg	☼	03/27/23 16:00	04/07/23 22:49	50
1,3-Dichlorobenzene	<30		75	30	ug/Kg	☼	03/27/23 16:00	04/07/23 22:49	50
1,3-Dichloropropane	<27		75	27	ug/Kg	☼	03/27/23 16:00	04/07/23 22:49	50
1,4-Dichlorobenzene	<27		75	27	ug/Kg	☼	03/27/23 16:00	04/07/23 22:49	50
2,2-Dichloropropane	<34		75	34	ug/Kg	☼	03/27/23 16:00	04/07/23 22:49	50
2-Chlorotoluene	<24	++	75	24	ug/Kg	☼	03/27/23 16:00	04/07/23 22:49	50
4-Chlorotoluene	<26	++	75	26	ug/Kg	☼	03/27/23 16:00	04/07/23 22:49	50
Benzene	84	++	19	11	ug/Kg	☼	03/27/23 16:00	04/07/23 22:49	50
Bromobenzene	<27	++	75	27	ug/Kg	☼	03/27/23 16:00	04/07/23 22:49	50
Bromochloromethane	<32	++	75	32	ug/Kg	☼	03/27/23 16:00	04/07/23 22:49	50
Dichlorobromomethane	<28	++	75	28	ug/Kg	☼	03/27/23 16:00	04/07/23 22:49	50
Bromoform	<37	++	75	37	ug/Kg	☼	03/27/23 16:00	04/07/23 22:49	50
Bromomethane	<60	++	230	60	ug/Kg	☼	03/27/23 16:00	04/07/23 22:49	50
Carbon tetrachloride	<29	++	75	29	ug/Kg	☼	03/27/23 16:00	04/07/23 22:49	50
Chlorobenzene	<29	++	75	29	ug/Kg	☼	03/27/23 16:00	04/07/23 22:49	50
Chloroethane	<38		75	38	ug/Kg	☼	03/27/23 16:00	04/07/23 22:49	50
Chloroform	<28	++	150	28	ug/Kg	☼	03/27/23 16:00	04/07/23 22:49	50
Chloromethane	<24		75	24	ug/Kg	☼	03/27/23 16:00	04/07/23 22:49	50
cis-1,2-Dichloroethene	<31	++	75	31	ug/Kg	☼	03/27/23 16:00	04/07/23 22:49	50
cis-1,3-Dichloropropene	<31		75	31	ug/Kg	☼	03/27/23 16:00	04/07/23 22:49	50
Dibromochloromethane	<37	++	75	37	ug/Kg	☼	03/27/23 16:00	04/07/23 22:49	50
Dibromomethane	<20	++	75	20	ug/Kg	☼	03/27/23 16:00	04/07/23 22:49	50
Dichlorodifluoromethane	<51		230	51	ug/Kg	☼	03/27/23 16:00	04/07/23 22:49	50
Ethylbenzene	27	B	19	14	ug/Kg	☼	03/27/23 16:00	04/07/23 22:49	50
Hexachlorobutadiene	<34		75	34	ug/Kg	☼	03/27/23 16:00	04/07/23 22:49	50
Isopropyl ether	<21		75	21	ug/Kg	☼	03/27/23 16:00	04/07/23 22:49	50
Isopropylbenzene	<29		75	29	ug/Kg	☼	03/27/23 16:00	04/07/23 22:49	50
Methyl tert-butyl ether	<30		75	30	ug/Kg	☼	03/27/23 16:00	04/07/23 22:49	50
Methylene Chloride	<120	++	380	120	ug/Kg	☼	03/27/23 16:00	04/07/23 22:49	50
Naphthalene	44	J B	75	25	ug/Kg	☼	03/27/23 16:00	04/07/23 22:49	50
n-Butylbenzene	<29		75	29	ug/Kg	☼	03/27/23 16:00	04/07/23 22:49	50
N-Propylbenzene	<31	++	75	31	ug/Kg	☼	03/27/23 16:00	04/07/23 22:49	50
p-Isopropyltoluene	<27		75	27	ug/Kg	☼	03/27/23 16:00	04/07/23 22:49	50

Eurofins Chicago

Client Sample Results

Client: Stantec Consulting Corp.
Project/Site: River Point Junk Yard - 193709261

Job ID: 500-231568-1

Client Sample ID: EX5

Lab Sample ID: 500-231568-5

Date Collected: 03/27/23 16:00

Matrix: Solid

Date Received: 04/01/23 10:00

Percent Solids: 80.1

Method: SW846 8260B - Volatile Organic Compounds (GC/MS) (Continued)

Analyte	Result	Qualifier	RL	MDL	Unit	D	Prepared	Analyzed	Dil Fac
sec-Butylbenzene	<30		75	30	ug/Kg	☼	03/27/23 16:00	04/07/23 22:49	50
Styrene	<29	++	75	29	ug/Kg	☼	03/27/23 16:00	04/07/23 22:49	50
tert-Butylbenzene	<30	++	75	30	ug/Kg	☼	03/27/23 16:00	04/07/23 22:49	50
Tetrachloroethene	<28		75	28	ug/Kg	☼	03/27/23 16:00	04/07/23 22:49	50
Toluene	170	B ++	19	11	ug/Kg	☼	03/27/23 16:00	04/07/23 22:49	50
trans-1,2-Dichloroethene	<26	++	75	26	ug/Kg	☼	03/27/23 16:00	04/07/23 22:49	50
trans-1,3-Dichloropropene	<27	++	75	27	ug/Kg	☼	03/27/23 16:00	04/07/23 22:49	50
Trichloroethene	<12	++	38	12	ug/Kg	☼	03/27/23 16:00	04/07/23 22:49	50
Trichlorofluoromethane	<32		75	32	ug/Kg	☼	03/27/23 16:00	04/07/23 22:49	50
Vinyl chloride	<20		75	20	ug/Kg	☼	03/27/23 16:00	04/07/23 22:49	50
Xylenes, Total	100	B	38	17	ug/Kg	☼	03/27/23 16:00	04/07/23 22:49	50
Surrogate	%Recovery	Qualifier	Limits				Prepared	Analyzed	Dil Fac
1,2-Dichloroethane-d4 (Surr)	99		75 - 126				03/27/23 16:00	04/07/23 22:49	50
4-Bromofluorobenzene (Surr)	113		72 - 124				03/27/23 16:00	04/07/23 22:49	50
Dibromofluoromethane (Surr)	89		75 - 120				03/27/23 16:00	04/07/23 22:49	50
Toluene-d8 (Surr)	101		75 - 120				03/27/23 16:00	04/07/23 22:49	50

Method: SW846 8270E - Semivolatile Organic Compounds (GC/MS)

Analyte	Result	Qualifier	RL	MDL	Unit	D	Prepared	Analyzed	Dil Fac
1-Methylnaphthalene	290		81	9.8	ug/Kg	☼	04/10/23 07:23	04/11/23 18:30	1
2-Methylnaphthalene	330		81	7.4	ug/Kg	☼	04/10/23 07:23	04/11/23 18:30	1
Acenaphthene	210		40	7.2	ug/Kg	☼	04/10/23 07:23	04/11/23 18:30	1
Acenaphthylene	250		40	5.3	ug/Kg	☼	04/10/23 07:23	04/11/23 18:30	1
Anthracene	710		40	6.7	ug/Kg	☼	04/10/23 07:23	04/11/23 18:30	1
Benzo[a]anthracene	2000		40	5.4	ug/Kg	☼	04/10/23 07:23	04/11/23 18:30	1
Benzo[a]pyrene	2300		40	7.8	ug/Kg	☼	04/10/23 07:23	04/11/23 18:30	1
Benzo[b]fluoranthene	3600		40	8.7	ug/Kg	☼	04/10/23 07:23	04/11/23 18:30	1
Benzo[g,h,i]perylene	1900		40	13	ug/Kg	☼	04/10/23 07:23	04/11/23 18:30	1
Benzo[k]fluoranthene	1000		40	12	ug/Kg	☼	04/10/23 07:23	04/11/23 18:30	1
Chrysene	2200		40	11	ug/Kg	☼	04/10/23 07:23	04/11/23 18:30	1
Dibenz(a,h)anthracene	420		40	7.7	ug/Kg	☼	04/10/23 07:23	04/11/23 18:30	1
Fluoranthene	4300		40	7.4	ug/Kg	☼	04/10/23 07:23	04/11/23 18:30	1
Fluorene	570		40	5.6	ug/Kg	☼	04/10/23 07:23	04/11/23 18:30	1
Indeno[1,2,3-cd]pyrene	2100		40	10	ug/Kg	☼	04/10/23 07:23	04/11/23 18:30	1
Naphthalene	340		40	6.2	ug/Kg	☼	04/10/23 07:23	04/11/23 18:30	1
Phenanthrene	4100		40	5.6	ug/Kg	☼	04/10/23 07:23	04/11/23 18:30	1
Pyrene	4300		40	8.0	ug/Kg	☼	04/10/23 07:23	04/11/23 18:30	1
Surrogate	%Recovery	Qualifier	Limits				Prepared	Analyzed	Dil Fac
Nitrobenzene-d5 (Surr)	88		37 - 147				04/10/23 07:23	04/11/23 18:30	1
2-Fluorobiphenyl (Surr)	81		43 - 145				04/10/23 07:23	04/11/23 18:30	1
Terphenyl-d14 (Surr)	82		42 - 157				04/10/23 07:23	04/11/23 18:30	1

Method: SW846 8082A - Polychlorinated Biphenyls (PCBs) by Gas Chromatography

Analyte	Result	Qualifier	RL	MDL	Unit	D	Prepared	Analyzed	Dil Fac
PCB-1016	<0.079		0.20	0.079	mg/Kg	☼	04/12/23 08:17	04/19/23 18:09	10
PCB-1221	<0.079		0.20	0.079	mg/Kg	☼	04/12/23 08:17	04/19/23 18:09	10
PCB-1232	<0.055		0.20	0.055	mg/Kg	☼	04/12/23 08:17	04/19/23 18:09	10
PCB-1242	<0.079		0.20	0.079	mg/Kg	☼	04/12/23 08:17	04/19/23 18:09	10

Eurofins Chicago

Client Sample Results

Client: Stantec Consulting Corp.
 Project/Site: River Point Junk Yard - 193709261

Job ID: 500-231568-1

Client Sample ID: EX5

Lab Sample ID: 500-231568-5

Date Collected: 03/27/23 16:00

Matrix: Solid

Date Received: 04/01/23 10:00

Percent Solids: 80.1

Method: SW846 8082A - Polychlorinated Biphenyls (PCBs) by Gas Chromatography (Continued)

Analyte	Result	Qualifier	RL	MDL	Unit	D	Prepared	Analyzed	Dil Fac
PCB-1248	<0.096		0.20	0.096	mg/Kg	☼	04/12/23 08:17	04/19/23 18:09	10
PCB-1254	<0.069		0.20	0.069	mg/Kg	☼	04/12/23 08:17	04/19/23 18:09	10
PCB-1260	0.61		0.20	0.076	mg/Kg	☼	04/12/23 08:17	04/19/23 18:09	10
PCB-1262	<0.066		0.20	0.066	mg/Kg	☼	04/12/23 08:17	04/19/23 18:09	10
PCB-1268	<0.12		0.20	0.12	mg/Kg	☼	04/12/23 08:17	04/19/23 18:09	10
Surrogate	%Recovery	Qualifier	Limits				Prepared	Analyzed	Dil Fac
<i>Tetrachloro-m-xylene</i>	89		49 - 129				04/12/23 08:17	04/19/23 18:09	10
<i>DCB Decachlorobiphenyl</i>	141	S1+	37 - 121				04/12/23 08:17	04/19/23 18:09	10

Method: SW846 6010C - Metals (ICP)

Analyte	Result	Qualifier	RL	MDL	Unit	D	Prepared	Analyzed	Dil Fac
Arsenic	67		12	4.1	mg/Kg	☼	04/12/23 09:34	04/14/23 16:07	10
Barium	740		1.2	0.14	mg/Kg	☼	04/12/23 09:34	04/13/23 14:13	1
Cadmium	8.2	B	0.24	0.043	mg/Kg	☼	04/12/23 09:34	04/13/23 14:13	1
Chromium	74		1.2	0.60	mg/Kg	☼	04/12/23 09:34	04/13/23 14:13	1
Lead	4500		6.0	2.8	mg/Kg	☼	04/12/23 09:34	04/14/23 16:07	10
Selenium	9.6		1.2	0.71	mg/Kg	☼	04/12/23 09:34	04/13/23 14:13	1
Silver	0.97		0.60	0.16	mg/Kg	☼	04/12/23 09:34	04/13/23 14:13	1

Method: SW846 7471B - Mercury (CVAA)

Analyte	Result	Qualifier	RL	MDL	Unit	D	Prepared	Analyzed	Dil Fac
Mercury	1.7		0.092	0.049	mg/Kg	☼	04/11/23 15:30	04/12/23 12:03	5

Client Sample Results

Client: Stantec Consulting Corp.
 Project/Site: River Point Junk Yard - 193709261

Job ID: 500-231568-1

Client Sample ID: FL1

Lab Sample ID: 500-231568-6

Date Collected: 03/27/23 16:05

Matrix: Solid

Date Received: 04/01/23 10:00

Percent Solids: 80.9

Method: SW846 8260B - Volatile Organic Compounds (GC/MS)

Analyte	Result	Qualifier	RL	MDL	Unit	D	Prepared	Analyzed	Dil Fac
1,1,1,2-Tetrachloroethane	<34	++	74	34	ug/Kg	☼	03/27/23 16:05	04/07/23 23:12	50
1,1,1-Trichloroethane	<28		74	28	ug/Kg	☼	03/27/23 16:05	04/07/23 23:12	50
1,1,2,2-Tetrachloroethane	<30	++	74	30	ug/Kg	☼	03/27/23 16:05	04/07/23 23:12	50
1,1,2-Trichloroethane	<26		74	26	ug/Kg	☼	03/27/23 16:05	04/07/23 23:12	50
1,1-Dichloroethane	<30	++	74	30	ug/Kg	☼	03/27/23 16:05	04/07/23 23:12	50
1,1-Dichloroethene	<29	++	74	29	ug/Kg	☼	03/27/23 16:05	04/07/23 23:12	50
1,1-Dichloropropene	<22	++	74	22	ug/Kg	☼	03/27/23 16:05	04/07/23 23:12	50
1,2,3-Trichlorobenzene	<34		74	34	ug/Kg	☼	03/27/23 16:05	04/07/23 23:12	50
1,2,3-Trichloropropane	<31	++	150	31	ug/Kg	☼	03/27/23 16:05	04/07/23 23:12	50
1,2,4-Trichlorobenzene	<25		74	25	ug/Kg	☼	03/27/23 16:05	04/07/23 23:12	50
1,2,4-Trimethylbenzene	<27	++	74	27	ug/Kg	☼	03/27/23 16:05	04/07/23 23:12	50
1,2-Dibromo-3-Chloropropane	<150	++	370	150	ug/Kg	☼	03/27/23 16:05	04/07/23 23:12	50
1,2-Dibromoethane	<29	++	74	29	ug/Kg	☼	03/27/23 16:05	04/07/23 23:12	50
1,2-Dichlorobenzene	<25		74	25	ug/Kg	☼	03/27/23 16:05	04/07/23 23:12	50
1,2-Dichloroethane	<29	++	74	29	ug/Kg	☼	03/27/23 16:05	04/07/23 23:12	50
1,2-Dichloropropane	<32		74	32	ug/Kg	☼	03/27/23 16:05	04/07/23 23:12	50
1,3,5-Trimethylbenzene	<28	++	74	28	ug/Kg	☼	03/27/23 16:05	04/07/23 23:12	50
1,3-Dichlorobenzene	<30		74	30	ug/Kg	☼	03/27/23 16:05	04/07/23 23:12	50
1,3-Dichloropropane	<27		74	27	ug/Kg	☼	03/27/23 16:05	04/07/23 23:12	50
1,4-Dichlorobenzene	<27		74	27	ug/Kg	☼	03/27/23 16:05	04/07/23 23:12	50
2,2-Dichloropropane	<33		74	33	ug/Kg	☼	03/27/23 16:05	04/07/23 23:12	50
2-Chlorotoluene	<23	++	74	23	ug/Kg	☼	03/27/23 16:05	04/07/23 23:12	50
4-Chlorotoluene	<26	++	74	26	ug/Kg	☼	03/27/23 16:05	04/07/23 23:12	50
Benzene	<11	++	19	11	ug/Kg	☼	03/27/23 16:05	04/07/23 23:12	50
Bromobenzene	<26	++	74	26	ug/Kg	☼	03/27/23 16:05	04/07/23 23:12	50
Bromochloromethane	<32	++	74	32	ug/Kg	☼	03/27/23 16:05	04/07/23 23:12	50
Dichlorobromomethane	<28	++	74	28	ug/Kg	☼	03/27/23 16:05	04/07/23 23:12	50
Bromoform	<36	++	74	36	ug/Kg	☼	03/27/23 16:05	04/07/23 23:12	50
Bromomethane	<59	++	220	59	ug/Kg	☼	03/27/23 16:05	04/07/23 23:12	50
Carbon tetrachloride	<29	++	74	29	ug/Kg	☼	03/27/23 16:05	04/07/23 23:12	50
Chlorobenzene	<29	++	74	29	ug/Kg	☼	03/27/23 16:05	04/07/23 23:12	50
Chloroethane	<37		74	37	ug/Kg	☼	03/27/23 16:05	04/07/23 23:12	50
Chloroform	<27	++	150	27	ug/Kg	☼	03/27/23 16:05	04/07/23 23:12	50
Chloromethane	<24		74	24	ug/Kg	☼	03/27/23 16:05	04/07/23 23:12	50
cis-1,2-Dichloroethene	<30	++	74	30	ug/Kg	☼	03/27/23 16:05	04/07/23 23:12	50
cis-1,3-Dichloropropene	<31		74	31	ug/Kg	☼	03/27/23 16:05	04/07/23 23:12	50
Dibromochloromethane	<36	++	74	36	ug/Kg	☼	03/27/23 16:05	04/07/23 23:12	50
Dibromomethane	<20	++	74	20	ug/Kg	☼	03/27/23 16:05	04/07/23 23:12	50
Dichlorodifluoromethane	<50		220	50	ug/Kg	☼	03/27/23 16:05	04/07/23 23:12	50
Ethylbenzene	<14		19	14	ug/Kg	☼	03/27/23 16:05	04/07/23 23:12	50
Hexachlorobutadiene	<33		74	33	ug/Kg	☼	03/27/23 16:05	04/07/23 23:12	50
Isopropyl ether	<21		74	21	ug/Kg	☼	03/27/23 16:05	04/07/23 23:12	50
Isopropylbenzene	<29		74	29	ug/Kg	☼	03/27/23 16:05	04/07/23 23:12	50
Methyl tert-butyl ether	<29		74	29	ug/Kg	☼	03/27/23 16:05	04/07/23 23:12	50
Methylene Chloride	<120	++	370	120	ug/Kg	☼	03/27/23 16:05	04/07/23 23:12	50
Naphthalene	<25		74	25	ug/Kg	☼	03/27/23 16:05	04/07/23 23:12	50
n-Butylbenzene	<29		74	29	ug/Kg	☼	03/27/23 16:05	04/07/23 23:12	50
N-Propylbenzene	<31	++	74	31	ug/Kg	☼	03/27/23 16:05	04/07/23 23:12	50
p-Isopropyltoluene	<27		74	27	ug/Kg	☼	03/27/23 16:05	04/07/23 23:12	50

Eurofins Chicago

Client Sample Results

Client: Stantec Consulting Corp.
Project/Site: River Point Junk Yard - 193709261

Job ID: 500-231568-1

Client Sample ID: FL1

Lab Sample ID: 500-231568-6

Date Collected: 03/27/23 16:05

Matrix: Solid

Date Received: 04/01/23 10:00

Percent Solids: 80.9

Method: SW846 8260B - Volatile Organic Compounds (GC/MS) (Continued)

Analyte	Result	Qualifier	RL	MDL	Unit	D	Prepared	Analyzed	Dil Fac
sec-Butylbenzene	<30		74	30	ug/Kg	✱	03/27/23 16:05	04/07/23 23:12	50
Styrene	<29	+	74	29	ug/Kg	✱	03/27/23 16:05	04/07/23 23:12	50
tert-Butylbenzene	<30	+	74	30	ug/Kg	✱	03/27/23 16:05	04/07/23 23:12	50
Tetrachloroethene	<27		74	27	ug/Kg	✱	03/27/23 16:05	04/07/23 23:12	50
Toluene	<11	+	19	11	ug/Kg	✱	03/27/23 16:05	04/07/23 23:12	50
trans-1,2-Dichloroethene	<26	+	74	26	ug/Kg	✱	03/27/23 16:05	04/07/23 23:12	50
trans-1,3-Dichloropropene	<27	+	74	27	ug/Kg	✱	03/27/23 16:05	04/07/23 23:12	50
Trichloroethene	<12	+	37	12	ug/Kg	✱	03/27/23 16:05	04/07/23 23:12	50
Trichlorofluoromethane	<32		74	32	ug/Kg	✱	03/27/23 16:05	04/07/23 23:12	50
Vinyl chloride	<19		74	19	ug/Kg	✱	03/27/23 16:05	04/07/23 23:12	50
Xylenes, Total	<16		37	16	ug/Kg	✱	03/27/23 16:05	04/07/23 23:12	50
Surrogate	%Recovery	Qualifier	Limits				Prepared	Analyzed	Dil Fac
1,2-Dichloroethane-d4 (Surr)	98		75 - 126				03/27/23 16:05	04/07/23 23:12	50
4-Bromofluorobenzene (Surr)	107		72 - 124				03/27/23 16:05	04/07/23 23:12	50
Dibromofluoromethane (Surr)	94		75 - 120				03/27/23 16:05	04/07/23 23:12	50
Toluene-d8 (Surr)	103		75 - 120				03/27/23 16:05	04/07/23 23:12	50

Method: SW846 8270E - Semivolatile Organic Compounds (GC/MS)

Analyte	Result	Qualifier	RL	MDL	Unit	D	Prepared	Analyzed	Dil Fac
1-Methylnaphthalene	<9.5		78	9.5	ug/Kg	✱	04/10/23 07:23	04/11/23 14:53	1
2-Methylnaphthalene	<7.1		78	7.1	ug/Kg	✱	04/10/23 07:23	04/11/23 14:53	1
Acenaphthene	<7.0		39	7.0	ug/Kg	✱	04/10/23 07:23	04/11/23 14:53	1
Acenaphthylene	<5.1		39	5.1	ug/Kg	✱	04/10/23 07:23	04/11/23 14:53	1
Anthracene	<6.5		39	6.5	ug/Kg	✱	04/10/23 07:23	04/11/23 14:53	1
Benzo[a]anthracene	24	J	39	5.2	ug/Kg	✱	04/10/23 07:23	04/11/23 14:53	1
Benzo[a]pyrene	20	J	39	7.5	ug/Kg	✱	04/10/23 07:23	04/11/23 14:53	1
Benzo[b]fluoranthene	28	J	39	8.4	ug/Kg	✱	04/10/23 07:23	04/11/23 14:53	1
Benzo[g,h,i]perylene	15	J	39	13	ug/Kg	✱	04/10/23 07:23	04/11/23 14:53	1
Benzo[k]fluoranthene	13	J	39	11	ug/Kg	✱	04/10/23 07:23	04/11/23 14:53	1
Chrysene	19	J	39	11	ug/Kg	✱	04/10/23 07:23	04/11/23 14:53	1
Dibenz(a,h)anthracene	<7.5		39	7.5	ug/Kg	✱	04/10/23 07:23	04/11/23 14:53	1
Fluoranthene	28	J	39	7.2	ug/Kg	✱	04/10/23 07:23	04/11/23 14:53	1
Fluorene	<5.5		39	5.5	ug/Kg	✱	04/10/23 07:23	04/11/23 14:53	1
Indeno[1,2,3-cd]pyrene	28	J	39	10	ug/Kg	✱	04/10/23 07:23	04/11/23 14:53	1
Naphthalene	<6.0		39	6.0	ug/Kg	✱	04/10/23 07:23	04/11/23 14:53	1
Phenanthrene	18	J	39	5.4	ug/Kg	✱	04/10/23 07:23	04/11/23 14:53	1
Pyrene	30	J	39	7.7	ug/Kg	✱	04/10/23 07:23	04/11/23 14:53	1
Surrogate	%Recovery	Qualifier	Limits				Prepared	Analyzed	Dil Fac
Nitrobenzene-d5 (Surr)	90		37 - 147				04/10/23 07:23	04/11/23 14:53	1
2-Fluorobiphenyl (Surr)	84		43 - 145				04/10/23 07:23	04/11/23 14:53	1
Terphenyl-d14 (Surr)	96		42 - 157				04/10/23 07:23	04/11/23 14:53	1

Method: SW846 8082A - Polychlorinated Biphenyls (PCBs) by Gas Chromatography

Analyte	Result	Qualifier	RL	MDL	Unit	D	Prepared	Analyzed	Dil Fac
PCB-1016	<0.0079		0.020	0.0079	mg/Kg	✱	04/12/23 08:17	04/17/23 19:29	1
PCB-1221	<0.0079		0.020	0.0079	mg/Kg	✱	04/12/23 08:17	04/17/23 19:29	1
PCB-1232	<0.0055		0.020	0.0055	mg/Kg	✱	04/12/23 08:17	04/17/23 19:29	1
PCB-1242	<0.0079		0.020	0.0079	mg/Kg	✱	04/12/23 08:17	04/17/23 19:29	1

Euofins Chicago

Client Sample Results

Client: Stantec Consulting Corp.
 Project/Site: River Point Junk Yard - 193709261

Job ID: 500-231568-1

Client Sample ID: FL1

Lab Sample ID: 500-231568-6

Date Collected: 03/27/23 16:05

Matrix: Solid

Date Received: 04/01/23 10:00

Percent Solids: 80.9

Method: SW846 8082A - Polychlorinated Biphenyls (PCBs) by Gas Chromatography (Continued)

Analyte	Result	Qualifier	RL	MDL	Unit	D	Prepared	Analyzed	Dil Fac
PCB-1248	<0.0096		0.020	0.0096	mg/Kg	☼	04/12/23 08:17	04/17/23 19:29	1
PCB-1254	<0.0069		0.020	0.0069	mg/Kg	☼	04/12/23 08:17	04/17/23 19:29	1
PCB-1260	<0.0076		0.020	0.0076	mg/Kg	☼	04/12/23 08:17	04/17/23 19:29	1
PCB-1262	<0.0066		0.020	0.0066	mg/Kg	☼	04/12/23 08:17	04/17/23 19:29	1
PCB-1268	<0.012		0.020	0.012	mg/Kg	☼	04/12/23 08:17	04/17/23 19:29	1
Surrogate	%Recovery	Qualifier	Limits				Prepared	Analyzed	Dil Fac
Tetrachloro-m-xylene	94		49 - 129				04/12/23 08:17	04/17/23 19:29	1
DCB Decachlorobiphenyl	157	S1+	37 - 121				04/12/23 08:17	04/17/23 19:29	1

Method: SW846 6010C - Metals (ICP)

Analyte	Result	Qualifier	RL	MDL	Unit	D	Prepared	Analyzed	Dil Fac
Arsenic	2.2		1.2	0.40	mg/Kg	☼	04/12/23 09:34	04/13/23 14:16	1
Barium	39		1.2	0.13	mg/Kg	☼	04/12/23 09:34	04/13/23 14:16	1
Cadmium	0.20	J B	0.24	0.042	mg/Kg	☼	04/12/23 09:34	04/13/23 14:16	1
Chromium	16		1.2	0.58	mg/Kg	☼	04/12/23 09:34	04/13/23 14:16	1
Lead	25		0.59	0.27	mg/Kg	☼	04/12/23 09:34	04/13/23 14:16	1
Selenium	<0.69		1.2	0.69	mg/Kg	☼	04/12/23 09:34	04/13/23 14:16	1
Silver	0.33	J	0.59	0.15	mg/Kg	☼	04/12/23 09:34	04/13/23 14:16	1

Method: SW846 7471B - Mercury (CVAA)

Analyte	Result	Qualifier	RL	MDL	Unit	D	Prepared	Analyzed	Dil Fac
Mercury	0.042		0.019	0.0099	mg/Kg	☼	04/11/23 15:30	04/12/23 07:55	1

Client Sample Results

Client: Stantec Consulting Corp.
Project/Site: River Point Junk Yard - 193709261

Job ID: 500-231568-1

Client Sample ID: EX6

Lab Sample ID: 500-231568-7

Date Collected: 03/28/23 10:00

Matrix: Solid

Date Received: 04/01/23 10:00

Percent Solids: 81.9

Method: SW846 8260B - Volatile Organic Compounds (GC/MS)

Analyte	Result	Qualifier	RL	MDL	Unit	D	Prepared	Analyzed	Dil Fac
1,1,1,2-Tetrachloroethane	<33	+	71	33	ug/Kg	*	03/28/23 10:00	04/10/23 12:13	50
1,1,1-Trichloroethane	<27		71	27	ug/Kg	*	03/28/23 10:00	04/10/23 12:13	50
1,1,2,2-Tetrachloroethane	<28	+	71	28	ug/Kg	*	03/28/23 10:00	04/10/23 12:13	50
1,1,2-Trichloroethane	<25		71	25	ug/Kg	*	03/28/23 10:00	04/10/23 12:13	50
1,1-Dichloroethane	<29	+	71	29	ug/Kg	*	03/28/23 10:00	04/10/23 12:13	50
1,1-Dichloroethene	<28	+	71	28	ug/Kg	*	03/28/23 10:00	04/10/23 12:13	50
1,1-Dichloropropene	<21	+	71	21	ug/Kg	*	03/28/23 10:00	04/10/23 12:13	50
1,2,3-Trichlorobenzene	<33		71	33	ug/Kg	*	03/28/23 10:00	04/10/23 12:13	50
1,2,3-Trichloropropane	<30	+	140	30	ug/Kg	*	03/28/23 10:00	04/10/23 12:13	50
1,2,4-Trichlorobenzene	<24		71	24	ug/Kg	*	03/28/23 10:00	04/10/23 12:13	50
1,2,4-Trimethylbenzene	<26	+	71	26	ug/Kg	*	03/28/23 10:00	04/10/23 12:13	50
1,2-Dibromo-3-Chloropropane	<140	+	360	140	ug/Kg	*	03/28/23 10:00	04/10/23 12:13	50
1,2-Dibromoethane	<28	+	71	28	ug/Kg	*	03/28/23 10:00	04/10/23 12:13	50
1,2-Dichlorobenzene	<24		71	24	ug/Kg	*	03/28/23 10:00	04/10/23 12:13	50
1,2-Dichloroethane	<28	+	71	28	ug/Kg	*	03/28/23 10:00	04/10/23 12:13	50
1,2-Dichloropropane	<31		71	31	ug/Kg	*	03/28/23 10:00	04/10/23 12:13	50
1,3,5-Trimethylbenzene	<27	+	71	27	ug/Kg	*	03/28/23 10:00	04/10/23 12:13	50
1,3-Dichlorobenzene	<29		71	29	ug/Kg	*	03/28/23 10:00	04/10/23 12:13	50
1,3-Dichloropropane	<26		71	26	ug/Kg	*	03/28/23 10:00	04/10/23 12:13	50
1,4-Dichlorobenzene	<26		71	26	ug/Kg	*	03/28/23 10:00	04/10/23 12:13	50
2,2-Dichloropropane	<32		71	32	ug/Kg	*	03/28/23 10:00	04/10/23 12:13	50
2-Chlorotoluene	<22	+	71	22	ug/Kg	*	03/28/23 10:00	04/10/23 12:13	50
4-Chlorotoluene	<25	+	71	25	ug/Kg	*	03/28/23 10:00	04/10/23 12:13	50
Benzene	<10	+	18	10	ug/Kg	*	03/28/23 10:00	04/10/23 12:13	50
Bromobenzene	<25	+	71	25	ug/Kg	*	03/28/23 10:00	04/10/23 12:13	50
Bromochloromethane	<31	+	71	31	ug/Kg	*	03/28/23 10:00	04/10/23 12:13	50
Dichlorobromomethane	<27	+	71	27	ug/Kg	*	03/28/23 10:00	04/10/23 12:13	50
Bromoform	<35	+	71	35	ug/Kg	*	03/28/23 10:00	04/10/23 12:13	50
Bromomethane	<57	+	210	57	ug/Kg	*	03/28/23 10:00	04/10/23 12:13	50
Carbon tetrachloride	<27	+	71	27	ug/Kg	*	03/28/23 10:00	04/10/23 12:13	50
Chlorobenzene	<28	+	71	28	ug/Kg	*	03/28/23 10:00	04/10/23 12:13	50
Chloroethane	<36		71	36	ug/Kg	*	03/28/23 10:00	04/10/23 12:13	50
Chloroform	<26	+	140	26	ug/Kg	*	03/28/23 10:00	04/10/23 12:13	50
Chloromethane	<23		71	23	ug/Kg	*	03/28/23 10:00	04/10/23 12:13	50
cis-1,2-Dichloroethene	<29	+	71	29	ug/Kg	*	03/28/23 10:00	04/10/23 12:13	50
cis-1,3-Dichloropropene	<30		71	30	ug/Kg	*	03/28/23 10:00	04/10/23 12:13	50
Dibromochloromethane	<35	+	71	35	ug/Kg	*	03/28/23 10:00	04/10/23 12:13	50
Dibromomethane	<19	+	71	19	ug/Kg	*	03/28/23 10:00	04/10/23 12:13	50
Dichlorodifluoromethane	<48		210	48	ug/Kg	*	03/28/23 10:00	04/10/23 12:13	50
Ethylbenzene	<13		18	13	ug/Kg	*	03/28/23 10:00	04/10/23 12:13	50
Hexachlorobutadiene	<32		71	32	ug/Kg	*	03/28/23 10:00	04/10/23 12:13	50
Isopropyl ether	<20		71	20	ug/Kg	*	03/28/23 10:00	04/10/23 12:13	50
Isopropylbenzene	<27		71	27	ug/Kg	*	03/28/23 10:00	04/10/23 12:13	50
Methyl tert-butyl ether	<28		71	28	ug/Kg	*	03/28/23 10:00	04/10/23 12:13	50
Methylene Chloride	<120	+	360	120	ug/Kg	*	03/28/23 10:00	04/10/23 12:13	50
Naphthalene	30	J	71	24	ug/Kg	*	03/28/23 10:00	04/10/23 12:13	50
n-Butylbenzene	<28		71	28	ug/Kg	*	03/28/23 10:00	04/10/23 12:13	50
N-Propylbenzene	<30	+	71	30	ug/Kg	*	03/28/23 10:00	04/10/23 12:13	50
p-Isopropyltoluene	<26		71	26	ug/Kg	*	03/28/23 10:00	04/10/23 12:13	50

Eurofins Chicago

Client Sample Results

Client: Stantec Consulting Corp.
Project/Site: River Point Junk Yard - 193709261

Job ID: 500-231568-1

Client Sample ID: EX6

Lab Sample ID: 500-231568-7

Date Collected: 03/28/23 10:00

Matrix: Solid

Date Received: 04/01/23 10:00

Percent Solids: 81.9

Method: SW846 8260B - Volatile Organic Compounds (GC/MS) (Continued)

Analyte	Result	Qualifier	RL	MDL	Unit	D	Prepared	Analyzed	Dil Fac
sec-Butylbenzene	<28		71	28	ug/Kg	☼	03/28/23 10:00	04/10/23 12:13	50
Styrene	<28	++	71	28	ug/Kg	☼	03/28/23 10:00	04/10/23 12:13	50
tert-Butylbenzene	<28	++	71	28	ug/Kg	☼	03/28/23 10:00	04/10/23 12:13	50
Tetrachloroethene	<26		71	26	ug/Kg	☼	03/28/23 10:00	04/10/23 12:13	50
Toluene	15	J**	18	10	ug/Kg	☼	03/28/23 10:00	04/10/23 12:13	50
trans-1,2-Dichloroethene	<25	++	71	25	ug/Kg	☼	03/28/23 10:00	04/10/23 12:13	50
trans-1,3-Dichloropropene	<26	++	71	26	ug/Kg	☼	03/28/23 10:00	04/10/23 12:13	50
Trichloroethene	<12	++	36	12	ug/Kg	☼	03/28/23 10:00	04/10/23 12:13	50
Trichlorofluoromethane	<31		71	31	ug/Kg	☼	03/28/23 10:00	04/10/23 12:13	50
Vinyl chloride	<19		71	19	ug/Kg	☼	03/28/23 10:00	04/10/23 12:13	50
Xylenes, Total	19	J	36	16	ug/Kg	☼	03/28/23 10:00	04/10/23 12:13	50
Surrogate	%Recovery	Qualifier	Limits				Prepared	Analyzed	Dil Fac
1,2-Dichloroethane-d4 (Surr)	100		75 - 126				03/28/23 10:00	04/10/23 12:13	50
4-Bromofluorobenzene (Surr)	108		72 - 124				03/28/23 10:00	04/10/23 12:13	50
Dibromofluoromethane (Surr)	101		75 - 120				03/28/23 10:00	04/10/23 12:13	50
Toluene-d8 (Surr)	93		75 - 120				03/28/23 10:00	04/10/23 12:13	50

Method: SW846 8270E - Semivolatile Organic Compounds (GC/MS)

Analyte	Result	Qualifier	RL	MDL	Unit	D	Prepared	Analyzed	Dil Fac
1-Methylnaphthalene	320		79	9.5	ug/Kg	☼	04/10/23 07:23	04/11/23 18:52	1
2-Methylnaphthalene	340		79	7.2	ug/Kg	☼	04/10/23 07:23	04/11/23 18:52	1
Acenaphthene	410		39	7.0	ug/Kg	☼	04/10/23 07:23	04/11/23 18:52	1
Acenaphthylene	160		39	5.1	ug/Kg	☼	04/10/23 07:23	04/11/23 18:52	1
Anthracene	1100		39	6.5	ug/Kg	☼	04/10/23 07:23	04/11/23 18:52	1
Benzo[a]anthracene	3400		39	5.3	ug/Kg	☼	04/10/23 07:23	04/11/23 18:52	1
Benzo[a]pyrene	4600		39	7.6	ug/Kg	☼	04/10/23 07:23	04/11/23 18:52	1
Benzo[b]fluoranthene	5600		39	8.4	ug/Kg	☼	04/10/23 07:23	04/11/23 18:52	1
Benzo[g,h,i]perylene	3200		39	13	ug/Kg	☼	04/10/23 07:23	04/11/23 18:52	1
Benzo[k]fluoranthene	1900		39	12	ug/Kg	☼	04/10/23 07:23	04/11/23 18:52	1
Chrysene	4200		39	11	ug/Kg	☼	04/10/23 07:23	04/11/23 18:52	1
Dibenz(a,h)anthracene	660		39	7.5	ug/Kg	☼	04/10/23 07:23	04/11/23 18:52	1
Fluoranthene	7000		39	7.2	ug/Kg	☼	04/10/23 07:23	04/11/23 18:52	1
Fluorene	570		39	5.5	ug/Kg	☼	04/10/23 07:23	04/11/23 18:52	1
Indeno[1,2,3-cd]pyrene	3500		39	10	ug/Kg	☼	04/10/23 07:23	04/11/23 18:52	1
Naphthalene	460		39	6.0	ug/Kg	☼	04/10/23 07:23	04/11/23 18:52	1
Phenanthrene	6300		39	5.4	ug/Kg	☼	04/10/23 07:23	04/11/23 18:52	1
Pyrene	7600		39	7.8	ug/Kg	☼	04/10/23 07:23	04/11/23 18:52	1
Surrogate	%Recovery	Qualifier	Limits				Prepared	Analyzed	Dil Fac
Nitrobenzene-d5 (Surr)	86		37 - 147				04/10/23 07:23	04/11/23 18:52	1
2-Fluorobiphenyl (Surr)	80		43 - 145				04/10/23 07:23	04/11/23 18:52	1
Terphenyl-d14 (Surr)	83		42 - 157				04/10/23 07:23	04/11/23 18:52	1

Method: SW846 8082A - Polychlorinated Biphenyls (PCBs) by Gas Chromatography

Analyte	Result	Qualifier	RL	MDL	Unit	D	Prepared	Analyzed	Dil Fac
PCB-1016	<0.016		0.040	0.016	mg/Kg	☼	04/12/23 08:17	04/19/23 18:24	2
PCB-1221	<0.016		0.040	0.016	mg/Kg	☼	04/12/23 08:17	04/19/23 18:24	2
PCB-1232	<0.011		0.040	0.011	mg/Kg	☼	04/12/23 08:17	04/19/23 18:24	2
PCB-1242	<0.016		0.040	0.016	mg/Kg	☼	04/12/23 08:17	04/19/23 18:24	2

Euofins Chicago

Client Sample Results

Client: Stantec Consulting Corp.
 Project/Site: River Point Junk Yard - 193709261

Job ID: 500-231568-1

Client Sample ID: EX6

Lab Sample ID: 500-231568-7

Date Collected: 03/28/23 10:00

Matrix: Solid

Date Received: 04/01/23 10:00

Percent Solids: 81.9

Method: SW846 8082A - Polychlorinated Biphenyls (PCBs) by Gas Chromatography (Continued)

Analyte	Result	Qualifier	RL	MDL	Unit	D	Prepared	Analyzed	Dil Fac
PCB-1248	<0.019		0.040	0.019	mg/Kg	✱	04/12/23 08:17	04/19/23 18:24	2
PCB-1254	<0.014		0.040	0.014	mg/Kg	✱	04/12/23 08:17	04/19/23 18:24	2
PCB-1260	0.21		0.040	0.015	mg/Kg	✱	04/12/23 08:17	04/19/23 18:24	2
PCB-1262	<0.013		0.040	0.013	mg/Kg	✱	04/12/23 08:17	04/19/23 18:24	2
PCB-1268	<0.023		0.040	0.023	mg/Kg	✱	04/12/23 08:17	04/19/23 18:24	2
Surrogate	%Recovery	Qualifier	Limits				Prepared	Analyzed	Dil Fac
<i>Tetrachloro-m-xylene</i>	81		49 - 129				04/12/23 08:17	04/19/23 18:24	2
<i>DCB Decachlorobiphenyl</i>	19	S1-	37 - 121				04/12/23 08:17	04/19/23 18:24	2

Method: SW846 6010C - Metals (ICP)

Analyte	Result	Qualifier	RL	MDL	Unit	D	Prepared	Analyzed	Dil Fac
Arsenic	15		1.2	0.39	mg/Kg	✱	04/12/23 09:34	04/13/23 14:19	1
Barium	290		1.2	0.13	mg/Kg	✱	04/12/23 09:34	04/13/23 14:19	1
Cadmium	2.0	B	0.23	0.041	mg/Kg	✱	04/12/23 09:34	04/13/23 14:19	1
Chromium	20		1.2	0.57	mg/Kg	✱	04/12/23 09:34	04/13/23 14:19	1
Lead	720		0.58	0.27	mg/Kg	✱	04/12/23 09:34	04/13/23 14:19	1
Selenium	0.85	J	1.2	0.68	mg/Kg	✱	04/12/23 09:34	04/13/23 14:19	1
Silver	0.55	J	0.58	0.15	mg/Kg	✱	04/12/23 09:34	04/13/23 14:19	1

Method: SW846 7471B - Mercury (CVAA)

Analyte	Result	Qualifier	RL	MDL	Unit	D	Prepared	Analyzed	Dil Fac
Mercury	0.57		0.019	0.010	mg/Kg	✱	04/11/23 15:30	04/12/23 07:57	1

Client Sample Results

Client: Stantec Consulting Corp.
Project/Site: River Point Junk Yard - 193709261

Job ID: 500-231568-1

Client Sample ID: EX7

Lab Sample ID: 500-231568-8

Date Collected: 03/28/23 10:05

Matrix: Solid

Date Received: 04/01/23 10:00

Percent Solids: 84.8

Method: SW846 8260B - Volatile Organic Compounds (GC/MS)

Analyte	Result	Qualifier	RL	MDL	Unit	D	Prepared	Analyzed	Dil Fac
1,1,1,2-Tetrachloroethane	<31	++	67	31	ug/Kg	☼	03/28/23 10:05	04/10/23 12:36	50
1,1,1-Trichloroethane	<26		67	26	ug/Kg	☼	03/28/23 10:05	04/10/23 12:36	50
1,1,2,2-Tetrachloroethane	<27	++	67	27	ug/Kg	☼	03/28/23 10:05	04/10/23 12:36	50
1,1,2-Trichloroethane	<24		67	24	ug/Kg	☼	03/28/23 10:05	04/10/23 12:36	50
1,1-Dichloroethane	<28	++	67	28	ug/Kg	☼	03/28/23 10:05	04/10/23 12:36	50
1,1-Dichloroethene	<26	++	67	26	ug/Kg	☼	03/28/23 10:05	04/10/23 12:36	50
1,1-Dichloropropene	<20	++	67	20	ug/Kg	☼	03/28/23 10:05	04/10/23 12:36	50
1,2,3-Trichlorobenzene	<31		67	31	ug/Kg	☼	03/28/23 10:05	04/10/23 12:36	50
1,2,3-Trichloropropane	<28	++	130	28	ug/Kg	☼	03/28/23 10:05	04/10/23 12:36	50
1,2,4-Trichlorobenzene	<23		67	23	ug/Kg	☼	03/28/23 10:05	04/10/23 12:36	50
1,2,4-Trimethylbenzene	<24	++	67	24	ug/Kg	☼	03/28/23 10:05	04/10/23 12:36	50
1,2-Dibromo-3-Chloropropane	<130	++	340	130	ug/Kg	☼	03/28/23 10:05	04/10/23 12:36	50
1,2-Dibromoethane	<26	++	67	26	ug/Kg	☼	03/28/23 10:05	04/10/23 12:36	50
1,2-Dichlorobenzene	<22		67	22	ug/Kg	☼	03/28/23 10:05	04/10/23 12:36	50
1,2-Dichloroethane	<26	++	67	26	ug/Kg	☼	03/28/23 10:05	04/10/23 12:36	50
1,2-Dichloropropane	<29		67	29	ug/Kg	☼	03/28/23 10:05	04/10/23 12:36	50
1,3,5-Trimethylbenzene	<26	++	67	26	ug/Kg	☼	03/28/23 10:05	04/10/23 12:36	50
1,3-Dichlorobenzene	<27		67	27	ug/Kg	☼	03/28/23 10:05	04/10/23 12:36	50
1,3-Dichloropropane	<24		67	24	ug/Kg	☼	03/28/23 10:05	04/10/23 12:36	50
1,4-Dichlorobenzene	<24		67	24	ug/Kg	☼	03/28/23 10:05	04/10/23 12:36	50
2,2-Dichloropropane	<30		67	30	ug/Kg	☼	03/28/23 10:05	04/10/23 12:36	50
2-Chlorotoluene	<21	++	67	21	ug/Kg	☼	03/28/23 10:05	04/10/23 12:36	50
4-Chlorotoluene	<24	++	67	24	ug/Kg	☼	03/28/23 10:05	04/10/23 12:36	50
Benzene	9.8	J ++	17	9.8	ug/Kg	☼	03/28/23 10:05	04/10/23 12:36	50
Bromobenzene	<24	++	67	24	ug/Kg	☼	03/28/23 10:05	04/10/23 12:36	50
Bromochloromethane	<29	++	67	29	ug/Kg	☼	03/28/23 10:05	04/10/23 12:36	50
Dichlorobromomethane	<25	++	67	25	ug/Kg	☼	03/28/23 10:05	04/10/23 12:36	50
Bromoform	<33	++	67	33	ug/Kg	☼	03/28/23 10:05	04/10/23 12:36	50
Bromomethane	<54	++	200	54	ug/Kg	☼	03/28/23 10:05	04/10/23 12:36	50
Carbon tetrachloride	<26	++	67	26	ug/Kg	☼	03/28/23 10:05	04/10/23 12:36	50
Chlorobenzene	<26	++	67	26	ug/Kg	☼	03/28/23 10:05	04/10/23 12:36	50
Chloroethane	<34		67	34	ug/Kg	☼	03/28/23 10:05	04/10/23 12:36	50
Chloroform	<25	++	130	25	ug/Kg	☼	03/28/23 10:05	04/10/23 12:36	50
Chloromethane	<22		67	22	ug/Kg	☼	03/28/23 10:05	04/10/23 12:36	50
cis-1,2-Dichloroethene	<27	++	67	27	ug/Kg	☼	03/28/23 10:05	04/10/23 12:36	50
cis-1,3-Dichloropropene	<28		67	28	ug/Kg	☼	03/28/23 10:05	04/10/23 12:36	50
Dibromochloromethane	<33	++	67	33	ug/Kg	☼	03/28/23 10:05	04/10/23 12:36	50
Dibromomethane	<18	++	67	18	ug/Kg	☼	03/28/23 10:05	04/10/23 12:36	50
Dichlorodifluoromethane	<45		200	45	ug/Kg	☼	03/28/23 10:05	04/10/23 12:36	50
Ethylbenzene	<12		17	12	ug/Kg	☼	03/28/23 10:05	04/10/23 12:36	50
Hexachlorobutadiene	<30		67	30	ug/Kg	☼	03/28/23 10:05	04/10/23 12:36	50
Isopropyl ether	<19		67	19	ug/Kg	☼	03/28/23 10:05	04/10/23 12:36	50
Isopropylbenzene	<26		67	26	ug/Kg	☼	03/28/23 10:05	04/10/23 12:36	50
Methyl tert-butyl ether	<26		67	26	ug/Kg	☼	03/28/23 10:05	04/10/23 12:36	50
Methylene Chloride	<110	++	340	110	ug/Kg	☼	03/28/23 10:05	04/10/23 12:36	50
Naphthalene	24	J B	67	22	ug/Kg	☼	03/28/23 10:05	04/10/23 12:36	50
n-Butylbenzene	<26		67	26	ug/Kg	☼	03/28/23 10:05	04/10/23 12:36	50
N-Propylbenzene	<28	++	67	28	ug/Kg	☼	03/28/23 10:05	04/10/23 12:36	50
p-Isopropyltoluene	<24		67	24	ug/Kg	☼	03/28/23 10:05	04/10/23 12:36	50

Eurofins Chicago

Client Sample Results

Client: Stantec Consulting Corp.
Project/Site: River Point Junk Yard - 193709261

Job ID: 500-231568-1

Client Sample ID: EX7

Lab Sample ID: 500-231568-8

Date Collected: 03/28/23 10:05

Matrix: Solid

Date Received: 04/01/23 10:00

Percent Solids: 84.8

Method: SW846 8260B - Volatile Organic Compounds (GC/MS) (Continued)

Analyte	Result	Qualifier	RL	MDL	Unit	D	Prepared	Analyzed	Dil Fac
sec-Butylbenzene	<27		67	27	ug/Kg	☼	03/28/23 10:05	04/10/23 12:36	50
Styrene	<26	++	67	26	ug/Kg	☼	03/28/23 10:05	04/10/23 12:36	50
tert-Butylbenzene	<27	++	67	27	ug/Kg	☼	03/28/23 10:05	04/10/23 12:36	50
Tetrachloroethene	<25		67	25	ug/Kg	☼	03/28/23 10:05	04/10/23 12:36	50
Toluene	36	B ++	17	9.9	ug/Kg	☼	03/28/23 10:05	04/10/23 12:36	50
trans-1,2-Dichloroethene	<24	++	67	24	ug/Kg	☼	03/28/23 10:05	04/10/23 12:36	50
trans-1,3-Dichloropropene	<24	++	67	24	ug/Kg	☼	03/28/23 10:05	04/10/23 12:36	50
Trichloroethene	<11	++	34	11	ug/Kg	☼	03/28/23 10:05	04/10/23 12:36	50
Trichlorofluoromethane	<29		67	29	ug/Kg	☼	03/28/23 10:05	04/10/23 12:36	50
Vinyl chloride	<18		67	18	ug/Kg	☼	03/28/23 10:05	04/10/23 12:36	50
Xylenes, Total	41	B	34	15	ug/Kg	☼	03/28/23 10:05	04/10/23 12:36	50
Surrogate	%Recovery	Qualifier	Limits				Prepared	Analyzed	Dil Fac
1,2-Dichloroethane-d4 (Surr)	99		75 - 126				03/28/23 10:05	04/10/23 12:36	50
4-Bromofluorobenzene (Surr)	106		72 - 124				03/28/23 10:05	04/10/23 12:36	50
Dibromofluoromethane (Surr)	100		75 - 120				03/28/23 10:05	04/10/23 12:36	50
Toluene-d8 (Surr)	92		75 - 120				03/28/23 10:05	04/10/23 12:36	50

Method: SW846 8270E - Semivolatile Organic Compounds (GC/MS)

Analyte	Result	Qualifier	RL	MDL	Unit	D	Prepared	Analyzed	Dil Fac
1-Methylnaphthalene	78		76	9.2	ug/Kg	☼	04/10/23 07:23	04/11/23 19:14	1
2-Methylnaphthalene	94		76	7.0	ug/Kg	☼	04/10/23 07:23	04/11/23 19:14	1
Acenaphthene	42		38	6.8	ug/Kg	☼	04/10/23 07:23	04/11/23 19:14	1
Acenaphthylene	96		38	5.0	ug/Kg	☼	04/10/23 07:23	04/11/23 19:14	1
Anthracene	200		38	6.3	ug/Kg	☼	04/10/23 07:23	04/11/23 19:14	1
Benzo[a]anthracene	790		38	5.1	ug/Kg	☼	04/10/23 07:23	04/11/23 19:14	1
Benzo[a]pyrene	950		38	7.3	ug/Kg	☼	04/10/23 07:23	04/11/23 19:14	1
Benzo[b]fluoranthene	1600		38	8.2	ug/Kg	☼	04/10/23 07:23	04/11/23 19:14	1
Benzo[g,h,i]perylene	940		38	12	ug/Kg	☼	04/10/23 07:23	04/11/23 19:14	1
Benzo[k]fluoranthene	500		38	11	ug/Kg	☼	04/10/23 07:23	04/11/23 19:14	1
Chrysene	900		38	10	ug/Kg	☼	04/10/23 07:23	04/11/23 19:14	1
Dibenz(a,h)anthracene	210		38	7.3	ug/Kg	☼	04/10/23 07:23	04/11/23 19:14	1
Fluoranthene	1400		38	7.0	ug/Kg	☼	04/10/23 07:23	04/11/23 19:14	1
Fluorene	64		38	5.3	ug/Kg	☼	04/10/23 07:23	04/11/23 19:14	1
Indeno[1,2,3-cd]pyrene	1100		38	9.8	ug/Kg	☼	04/10/23 07:23	04/11/23 19:14	1
Naphthalene	78		38	5.8	ug/Kg	☼	04/10/23 07:23	04/11/23 19:14	1
Phenanthrene	860		38	5.3	ug/Kg	☼	04/10/23 07:23	04/11/23 19:14	1
Pyrene	1400		38	7.5	ug/Kg	☼	04/10/23 07:23	04/11/23 19:14	1
Surrogate	%Recovery	Qualifier	Limits				Prepared	Analyzed	Dil Fac
Nitrobenzene-d5 (Surr)	90		37 - 147				04/10/23 07:23	04/11/23 19:14	1
2-Fluorobiphenyl (Surr)	83		43 - 145				04/10/23 07:23	04/11/23 19:14	1
Terphenyl-d14 (Surr)	86		42 - 157				04/10/23 07:23	04/11/23 19:14	1

Method: SW846 8082A - Polychlorinated Biphenyls (PCBs) by Gas Chromatography

Analyte	Result	Qualifier	RL	MDL	Unit	D	Prepared	Analyzed	Dil Fac
PCB-1016	<0.037		0.094	0.037	mg/Kg	☼	04/12/23 08:17	04/19/23 18:38	5
PCB-1221	<0.037		0.094	0.037	mg/Kg	☼	04/12/23 08:17	04/19/23 18:38	5
PCB-1232	<0.025		0.094	0.025	mg/Kg	☼	04/12/23 08:17	04/19/23 18:38	5
PCB-1242	<0.037		0.094	0.037	mg/Kg	☼	04/12/23 08:17	04/19/23 18:38	5

Eurofins Chicago

Client Sample Results

Client: Stantec Consulting Corp.
 Project/Site: River Point Junk Yard - 193709261

Job ID: 500-231568-1

Client Sample ID: EX7
Date Collected: 03/28/23 10:05
Date Received: 04/01/23 10:00

Lab Sample ID: 500-231568-8
Matrix: Solid
Percent Solids: 84.8

Method: SW846 8082A - Polychlorinated Biphenyls (PCBs) by Gas Chromatography (Continued)

Analyte	Result	Qualifier	RL	MDL	Unit	D	Prepared	Analyzed	Dil Fac
PCB-1248	<0.045		0.094	0.045	mg/Kg	✱	04/12/23 08:17	04/19/23 18:38	5
PCB-1254	0.33		0.094	0.032	mg/Kg	✱	04/12/23 08:17	04/19/23 18:38	5
PCB-1260	<0.035		0.094	0.035	mg/Kg	✱	04/12/23 08:17	04/19/23 18:38	5
PCB-1262	<0.031		0.094	0.031	mg/Kg	✱	04/12/23 08:17	04/19/23 18:38	5
PCB-1268	<0.054		0.094	0.054	mg/Kg	✱	04/12/23 08:17	04/19/23 18:38	5
Surrogate	%Recovery	Qualifier	Limits				Prepared	Analyzed	Dil Fac
<i>Tetrachloro-m-xylene</i>	87		49 - 129				04/12/23 08:17	04/19/23 18:38	5
<i>DCB Decachlorobiphenyl</i>	119		37 - 121				04/12/23 08:17	04/19/23 18:38	5

Method: SW846 6010C - Metals (ICP)

Analyte	Result	Qualifier	RL	MDL	Unit	D	Prepared	Analyzed	Dil Fac
Arsenic	41		5.1	1.8	mg/Kg	✱	04/12/23 09:34	04/14/23 16:10	5
Barium	530		1.0	0.12	mg/Kg	✱	04/12/23 09:34	04/13/23 14:22	1
Cadmium	5.8	B	0.21	0.037	mg/Kg	✱	04/12/23 09:34	04/13/23 14:22	1
Chromium	41		1.0	0.51	mg/Kg	✱	04/12/23 09:34	04/13/23 14:22	1
Lead	1800		2.6	1.2	mg/Kg	✱	04/12/23 09:34	04/14/23 16:10	5
Selenium	1.8		1.0	0.60	mg/Kg	✱	04/12/23 09:34	04/13/23 14:22	1
Silver	0.69		0.51	0.13	mg/Kg	✱	04/12/23 09:34	04/13/23 14:22	1

Method: SW846 7471B - Mercury (CVAA)

Analyte	Result	Qualifier	RL	MDL	Unit	D	Prepared	Analyzed	Dil Fac
Mercury	0.81		0.019	0.0098	mg/Kg	✱	04/11/23 15:30	04/12/23 07:59	1

Client Sample Results

Client: Stantec Consulting Corp.
 Project/Site: River Point Junk Yard - 193709261

Job ID: 500-231568-1

Client Sample ID: FL2

Lab Sample ID: 500-231568-9

Date Collected: 03/28/23 10:10

Matrix: Solid

Date Received: 04/01/23 10:00

Percent Solids: 80.3

Method: SW846 8260B - Volatile Organic Compounds (GC/MS)

Analyte	Result	Qualifier	RL	MDL	Unit	D	Prepared	Analyzed	Dil Fac
1,1,1,2-Tetrachloroethane	<35	*+	75	35	ug/Kg	☼	03/28/23 10:10	04/10/23 13:00	50
1,1,1-Trichloroethane	<29		75	29	ug/Kg	☼	03/28/23 10:10	04/10/23 13:00	50
1,1,2,2-Tetrachloroethane	<30	*+	75	30	ug/Kg	☼	03/28/23 10:10	04/10/23 13:00	50
1,1,2-Trichloroethane	<27		75	27	ug/Kg	☼	03/28/23 10:10	04/10/23 13:00	50
1,1-Dichloroethane	<31	*+	75	31	ug/Kg	☼	03/28/23 10:10	04/10/23 13:00	50
1,1-Dichloroethene	<29	*+	75	29	ug/Kg	☼	03/28/23 10:10	04/10/23 13:00	50
1,1-Dichloropropene	<22	*+	75	22	ug/Kg	☼	03/28/23 10:10	04/10/23 13:00	50
1,2,3-Trichlorobenzene	<35		75	35	ug/Kg	☼	03/28/23 10:10	04/10/23 13:00	50
1,2,3-Trichloropropane	<31	*+	150	31	ug/Kg	☼	03/28/23 10:10	04/10/23 13:00	50
1,2,4-Trichlorobenzene	<26		75	26	ug/Kg	☼	03/28/23 10:10	04/10/23 13:00	50
1,2,4-Trimethylbenzene	<27	*+	75	27	ug/Kg	☼	03/28/23 10:10	04/10/23 13:00	50
1,2-Dibromo-3-Chloropropane	<150	*+	380	150	ug/Kg	☼	03/28/23 10:10	04/10/23 13:00	50
1,2-Dibromoethane	<29	*+	75	29	ug/Kg	☼	03/28/23 10:10	04/10/23 13:00	50
1,2-Dichlorobenzene	<25		75	25	ug/Kg	☼	03/28/23 10:10	04/10/23 13:00	50
1,2-Dichloroethane	<30	*+	75	30	ug/Kg	☼	03/28/23 10:10	04/10/23 13:00	50
1,2-Dichloropropane	<32		75	32	ug/Kg	☼	03/28/23 10:10	04/10/23 13:00	50
1,3,5-Trimethylbenzene	<29	*+	75	29	ug/Kg	☼	03/28/23 10:10	04/10/23 13:00	50
1,3-Dichlorobenzene	<30		75	30	ug/Kg	☼	03/28/23 10:10	04/10/23 13:00	50
1,3-Dichloropropane	<27		75	27	ug/Kg	☼	03/28/23 10:10	04/10/23 13:00	50
1,4-Dichlorobenzene	<27		75	27	ug/Kg	☼	03/28/23 10:10	04/10/23 13:00	50
2,2-Dichloropropane	<33		75	33	ug/Kg	☼	03/28/23 10:10	04/10/23 13:00	50
2-Chlorotoluene	<24	*+	75	24	ug/Kg	☼	03/28/23 10:10	04/10/23 13:00	50
4-Chlorotoluene	<26	*+	75	26	ug/Kg	☼	03/28/23 10:10	04/10/23 13:00	50
Benzene	<11	*+	19	11	ug/Kg	☼	03/28/23 10:10	04/10/23 13:00	50
Bromobenzene	<27	*+	75	27	ug/Kg	☼	03/28/23 10:10	04/10/23 13:00	50
Bromochloromethane	<32	*+	75	32	ug/Kg	☼	03/28/23 10:10	04/10/23 13:00	50
Dichlorobromomethane	<28	*+	75	28	ug/Kg	☼	03/28/23 10:10	04/10/23 13:00	50
Bromoform	<36	*+	75	36	ug/Kg	☼	03/28/23 10:10	04/10/23 13:00	50
Bromomethane	<60	F2 *+	230	60	ug/Kg	☼	03/28/23 10:10	04/10/23 13:00	50
Carbon tetrachloride	<29	*+	75	29	ug/Kg	☼	03/28/23 10:10	04/10/23 13:00	50
Chlorobenzene	<29	*+	75	29	ug/Kg	☼	03/28/23 10:10	04/10/23 13:00	50
Chloroethane	<38		75	38	ug/Kg	☼	03/28/23 10:10	04/10/23 13:00	50
Chloroform	<28	*+	150	28	ug/Kg	☼	03/28/23 10:10	04/10/23 13:00	50
Chloromethane	<24		75	24	ug/Kg	☼	03/28/23 10:10	04/10/23 13:00	50
cis-1,2-Dichloroethene	<31	*+	75	31	ug/Kg	☼	03/28/23 10:10	04/10/23 13:00	50
cis-1,3-Dichloropropene	<31		75	31	ug/Kg	☼	03/28/23 10:10	04/10/23 13:00	50
Dibromochloromethane	<37	*+	75	37	ug/Kg	☼	03/28/23 10:10	04/10/23 13:00	50
Dibromomethane	<20	*+	75	20	ug/Kg	☼	03/28/23 10:10	04/10/23 13:00	50
Dichlorodifluoromethane	<51		230	51	ug/Kg	☼	03/28/23 10:10	04/10/23 13:00	50
Ethylbenzene	<14		19	14	ug/Kg	☼	03/28/23 10:10	04/10/23 13:00	50
Hexachlorobutadiene	<34		75	34	ug/Kg	☼	03/28/23 10:10	04/10/23 13:00	50
Isopropyl ether	<21		75	21	ug/Kg	☼	03/28/23 10:10	04/10/23 13:00	50
Isopropylbenzene	<29		75	29	ug/Kg	☼	03/28/23 10:10	04/10/23 13:00	50
Methyl tert-butyl ether	<30		75	30	ug/Kg	☼	03/28/23 10:10	04/10/23 13:00	50
Methylene Chloride	<120	*+	380	120	ug/Kg	☼	03/28/23 10:10	04/10/23 13:00	50
Naphthalene	<25		75	25	ug/Kg	☼	03/28/23 10:10	04/10/23 13:00	50
n-Butylbenzene	<29		75	29	ug/Kg	☼	03/28/23 10:10	04/10/23 13:00	50
N-Propylbenzene	<31	*+	75	31	ug/Kg	☼	03/28/23 10:10	04/10/23 13:00	50
p-Isopropyltoluene	<27		75	27	ug/Kg	☼	03/28/23 10:10	04/10/23 13:00	50

Eurofins Chicago

Client Sample Results

Client: Stantec Consulting Corp.
Project/Site: River Point Junk Yard - 193709261

Job ID: 500-231568-1

Client Sample ID: FL2

Lab Sample ID: 500-231568-9

Date Collected: 03/28/23 10:10

Matrix: Solid

Date Received: 04/01/23 10:00

Percent Solids: 80.3

Method: SW846 8260B - Volatile Organic Compounds (GC/MS) (Continued)

Analyte	Result	Qualifier	RL	MDL	Unit	D	Prepared	Analyzed	Dil Fac
sec-Butylbenzene	<30		75	30	ug/Kg	☼	03/28/23 10:10	04/10/23 13:00	50
Styrene	<29	++	75	29	ug/Kg	☼	03/28/23 10:10	04/10/23 13:00	50
tert-Butylbenzene	<30	++	75	30	ug/Kg	☼	03/28/23 10:10	04/10/23 13:00	50
Tetrachloroethene	<28		75	28	ug/Kg	☼	03/28/23 10:10	04/10/23 13:00	50
Toluene	<11	++	19	11	ug/Kg	☼	03/28/23 10:10	04/10/23 13:00	50
trans-1,2-Dichloroethene	<26	++	75	26	ug/Kg	☼	03/28/23 10:10	04/10/23 13:00	50
trans-1,3-Dichloropropene	<27	++	75	27	ug/Kg	☼	03/28/23 10:10	04/10/23 13:00	50
Trichloroethene	<12	++	38	12	ug/Kg	☼	03/28/23 10:10	04/10/23 13:00	50
Trichlorofluoromethane	<32		75	32	ug/Kg	☼	03/28/23 10:10	04/10/23 13:00	50
Vinyl chloride	<20		75	20	ug/Kg	☼	03/28/23 10:10	04/10/23 13:00	50
Xylenes, Total	<17		38	17	ug/Kg	☼	03/28/23 10:10	04/10/23 13:00	50

Surrogate	%Recovery	Qualifier	Limits	Prepared	Analyzed	Dil Fac
1,2-Dichloroethane-d4 (Surr)	99		75 - 126	03/28/23 10:10	04/10/23 13:00	50
4-Bromofluorobenzene (Surr)	107		72 - 124	03/28/23 10:10	04/10/23 13:00	50
Dibromofluoromethane (Surr)	102		75 - 120	03/28/23 10:10	04/10/23 13:00	50
Toluene-d8 (Surr)	92		75 - 120	03/28/23 10:10	04/10/23 13:00	50

Method: SW846 8270E - Semivolatile Organic Compounds (GC/MS)

Analyte	Result	Qualifier	RL	MDL	Unit	D	Prepared	Analyzed	Dil Fac
1-Methylnaphthalene	<9.9		82	9.9	ug/Kg	☼	04/10/23 07:23	04/11/23 15:14	1
2-Methylnaphthalene	<7.5		82	7.5	ug/Kg	☼	04/10/23 07:23	04/11/23 15:14	1
Acenaphthene	<7.3		40	7.3	ug/Kg	☼	04/10/23 07:23	04/11/23 15:14	1
Acenaphthylene	<5.4		40	5.4	ug/Kg	☼	04/10/23 07:23	04/11/23 15:14	1
Anthracene	<6.8		40	6.8	ug/Kg	☼	04/10/23 07:23	04/11/23 15:14	1
Benzo[a]anthracene	<5.5		40	5.5	ug/Kg	☼	04/10/23 07:23	04/11/23 15:14	1
Benzo[a]pyrene	<7.9		40	7.9	ug/Kg	☼	04/10/23 07:23	04/11/23 15:14	1
Benzo[b]fluoranthene	<8.8		40	8.8	ug/Kg	☼	04/10/23 07:23	04/11/23 15:14	1
Benzo[g,h,i]perylene	<13		40	13	ug/Kg	☼	04/10/23 07:23	04/11/23 15:14	1
Benzo[k]fluoranthene	<12		40	12	ug/Kg	☼	04/10/23 07:23	04/11/23 15:14	1
Chrysene	<11		40	11	ug/Kg	☼	04/10/23 07:23	04/11/23 15:14	1
Dibenz(a,h)anthracene	<7.9		40	7.9	ug/Kg	☼	04/10/23 07:23	04/11/23 15:14	1
Fluoranthene	<7.5		40	7.5	ug/Kg	☼	04/10/23 07:23	04/11/23 15:14	1
Fluorene	<5.7		40	5.7	ug/Kg	☼	04/10/23 07:23	04/11/23 15:14	1
Indeno[1,2,3-cd]pyrene	<11		40	11	ug/Kg	☼	04/10/23 07:23	04/11/23 15:14	1
Naphthalene	<6.3		40	6.3	ug/Kg	☼	04/10/23 07:23	04/11/23 15:14	1
Phenanthrene	<5.7		40	5.7	ug/Kg	☼	04/10/23 07:23	04/11/23 15:14	1
Pyrene	<8.1		40	8.1	ug/Kg	☼	04/10/23 07:23	04/11/23 15:14	1

Surrogate	%Recovery	Qualifier	Limits	Prepared	Analyzed	Dil Fac
Nitrobenzene-d5 (Surr)	85		37 - 147	04/10/23 07:23	04/11/23 15:14	1
2-Fluorobiphenyl (Surr)	79		43 - 145	04/10/23 07:23	04/11/23 15:14	1
Terphenyl-d14 (Surr)	95		42 - 157	04/10/23 07:23	04/11/23 15:14	1

Method: SW846 8082A - Polychlorinated Biphenyls (PCBs) by Gas Chromatography

Analyte	Result	Qualifier	RL	MDL	Unit	D	Prepared	Analyzed	Dil Fac
PCB-1016	<0.0081		0.021	0.0081	mg/Kg	☼	04/12/23 08:17	04/17/23 20:14	1
PCB-1221	<0.0081		0.021	0.0081	mg/Kg	☼	04/12/23 08:17	04/17/23 20:14	1
PCB-1232	<0.0056		0.021	0.0056	mg/Kg	☼	04/12/23 08:17	04/17/23 20:14	1
PCB-1242	<0.0080		0.021	0.0080	mg/Kg	☼	04/12/23 08:17	04/17/23 20:14	1

Eurofins Chicago

Client Sample Results

Client: Stantec Consulting Corp.
 Project/Site: River Point Junk Yard - 193709261

Job ID: 500-231568-1

Client Sample ID: FL2

Lab Sample ID: 500-231568-9

Date Collected: 03/28/23 10:10

Matrix: Solid

Date Received: 04/01/23 10:00

Percent Solids: 80.3

Method: SW846 8082A - Polychlorinated Biphenyls (PCBs) by Gas Chromatography (Continued)

Analyte	Result	Qualifier	RL	MDL	Unit	D	Prepared	Analyzed	Dil Fac
PCB-1248	<0.0098		0.021	0.0098	mg/Kg	☼	04/12/23 08:17	04/17/23 20:14	1
PCB-1254	<0.0070		0.021	0.0070	mg/Kg	☼	04/12/23 08:17	04/17/23 20:14	1
PCB-1260	<0.0078		0.021	0.0078	mg/Kg	☼	04/12/23 08:17	04/17/23 20:14	1
PCB-1262	<0.0068		0.021	0.0068	mg/Kg	☼	04/12/23 08:17	04/17/23 20:14	1
PCB-1268	<0.012		0.021	0.012	mg/Kg	☼	04/12/23 08:17	04/17/23 20:14	1
Surrogate	%Recovery	Qualifier	Limits				Prepared	Analyzed	Dil Fac
<i>Tetrachloro-m-xylene</i>	62		49 - 129				04/12/23 08:17	04/17/23 20:14	1
<i>DCB Decachlorobiphenyl</i>	116		37 - 121				04/12/23 08:17	04/17/23 20:14	1

Method: SW846 6010C - Metals (ICP)

Analyte	Result	Qualifier	RL	MDL	Unit	D	Prepared	Analyzed	Dil Fac
Arsenic	1.5		1.1	0.38	mg/Kg	☼	04/12/23 09:34	04/13/23 14:26	1
Barium	26		1.1	0.13	mg/Kg	☼	04/12/23 09:34	04/13/23 14:26	1
Cadmium	0.13	J B	0.22	0.040	mg/Kg	☼	04/12/23 09:34	04/13/23 14:26	1
Chromium	10		1.1	0.55	mg/Kg	☼	04/12/23 09:34	04/13/23 14:26	1
Lead	3.7		0.56	0.26	mg/Kg	☼	04/12/23 09:34	04/13/23 14:26	1
Selenium	<0.66		1.1	0.66	mg/Kg	☼	04/12/23 09:34	04/13/23 14:26	1
Silver	0.20	J	0.56	0.14	mg/Kg	☼	04/12/23 09:34	04/13/23 14:26	1

Method: SW846 7471B - Mercury (CVAA)

Analyte	Result	Qualifier	RL	MDL	Unit	D	Prepared	Analyzed	Dil Fac
Mercury	<0.010		0.019	0.010	mg/Kg	☼	04/11/23 15:30	04/12/23 08:01	1

Client Sample Results

Client: Stantec Consulting Corp.
 Project/Site: River Point Junk Yard - 193709261

Job ID: 500-231568-1

Client Sample ID: EX8

Lab Sample ID: 500-231568-10

Date Collected: 03/28/23 11:15

Matrix: Solid

Date Received: 04/01/23 10:00

Percent Solids: 84.0

Method: SW846 8260B - Volatile Organic Compounds (GC/MS)

Analyte	Result	Qualifier	RL	MDL	Unit	D	Prepared	Analyzed	Dil Fac
1,1,1,2-Tetrachloroethane	<32	++	70	32	ug/Kg	☼	03/28/23 11:15	04/10/23 13:24	50
1,1,1-Trichloroethane	<27		70	27	ug/Kg	☼	03/28/23 11:15	04/10/23 13:24	50
1,1,2,2-Tetrachloroethane	<28	++	70	28	ug/Kg	☼	03/28/23 11:15	04/10/23 13:24	50
1,1,2-Trichloroethane	<25		70	25	ug/Kg	☼	03/28/23 11:15	04/10/23 13:24	50
1,1-Dichloroethane	<29	++	70	29	ug/Kg	☼	03/28/23 11:15	04/10/23 13:24	50
1,1-Dichloroethene	<27	++	70	27	ug/Kg	☼	03/28/23 11:15	04/10/23 13:24	50
1,1-Dichloropropene	<21	++	70	21	ug/Kg	☼	03/28/23 11:15	04/10/23 13:24	50
1,2,3-Trichlorobenzene	<32		70	32	ug/Kg	☼	03/28/23 11:15	04/10/23 13:24	50
1,2,3-Trichloropropane	<29	++	140	29	ug/Kg	☼	03/28/23 11:15	04/10/23 13:24	50
1,2,4-Trichlorobenzene	<24		70	24	ug/Kg	☼	03/28/23 11:15	04/10/23 13:24	50
1,2,4-Trimethylbenzene	<25	++	70	25	ug/Kg	☼	03/28/23 11:15	04/10/23 13:24	50
1,2-Dibromo-3-Chloropropane	<140	++	350	140	ug/Kg	☼	03/28/23 11:15	04/10/23 13:24	50
1,2-Dibromoethane	<27	++	70	27	ug/Kg	☼	03/28/23 11:15	04/10/23 13:24	50
1,2-Dichlorobenzene	<23		70	23	ug/Kg	☼	03/28/23 11:15	04/10/23 13:24	50
1,2-Dichloroethane	<27	++	70	27	ug/Kg	☼	03/28/23 11:15	04/10/23 13:24	50
1,2-Dichloropropane	<30		70	30	ug/Kg	☼	03/28/23 11:15	04/10/23 13:24	50
1,3,5-Trimethylbenzene	<27	++	70	27	ug/Kg	☼	03/28/23 11:15	04/10/23 13:24	50
1,3-Dichlorobenzene	<28		70	28	ug/Kg	☼	03/28/23 11:15	04/10/23 13:24	50
1,3-Dichloropropane	<25		70	25	ug/Kg	☼	03/28/23 11:15	04/10/23 13:24	50
1,4-Dichlorobenzene	<25		70	25	ug/Kg	☼	03/28/23 11:15	04/10/23 13:24	50
2,2-Dichloropropane	<31		70	31	ug/Kg	☼	03/28/23 11:15	04/10/23 13:24	50
2-Chlorotoluene	<22	++	70	22	ug/Kg	☼	03/28/23 11:15	04/10/23 13:24	50
4-Chlorotoluene	<24	++	70	24	ug/Kg	☼	03/28/23 11:15	04/10/23 13:24	50
Benzene	20	++	17	10	ug/Kg	☼	03/28/23 11:15	04/10/23 13:24	50
Bromobenzene	<25	++	70	25	ug/Kg	☼	03/28/23 11:15	04/10/23 13:24	50
Bromochloromethane	<30	++	70	30	ug/Kg	☼	03/28/23 11:15	04/10/23 13:24	50
Dichlorobromomethane	<26	++	70	26	ug/Kg	☼	03/28/23 11:15	04/10/23 13:24	50
Bromoform	<34	++	70	34	ug/Kg	☼	03/28/23 11:15	04/10/23 13:24	50
Bromomethane	<56	++	210	56	ug/Kg	☼	03/28/23 11:15	04/10/23 13:24	50
Carbon tetrachloride	<27	++	70	27	ug/Kg	☼	03/28/23 11:15	04/10/23 13:24	50
Chlorobenzene	<27	++	70	27	ug/Kg	☼	03/28/23 11:15	04/10/23 13:24	50
Chloroethane	<35		70	35	ug/Kg	☼	03/28/23 11:15	04/10/23 13:24	50
Chloroform	<26	++	140	26	ug/Kg	☼	03/28/23 11:15	04/10/23 13:24	50
Chloromethane	<22		70	22	ug/Kg	☼	03/28/23 11:15	04/10/23 13:24	50
cis-1,2-Dichloroethene	<29	++	70	29	ug/Kg	☼	03/28/23 11:15	04/10/23 13:24	50
cis-1,3-Dichloropropene	<29		70	29	ug/Kg	☼	03/28/23 11:15	04/10/23 13:24	50
Dibromochloromethane	<34	++	70	34	ug/Kg	☼	03/28/23 11:15	04/10/23 13:24	50
Dibromomethane	<19	++	70	19	ug/Kg	☼	03/28/23 11:15	04/10/23 13:24	50
Dichlorodifluoromethane	<47		210	47	ug/Kg	☼	03/28/23 11:15	04/10/23 13:24	50
Ethylbenzene	<13		17	13	ug/Kg	☼	03/28/23 11:15	04/10/23 13:24	50
Hexachlorobutadiene	<31		70	31	ug/Kg	☼	03/28/23 11:15	04/10/23 13:24	50
Isopropyl ether	<19		70	19	ug/Kg	☼	03/28/23 11:15	04/10/23 13:24	50
Isopropylbenzene	<27		70	27	ug/Kg	☼	03/28/23 11:15	04/10/23 13:24	50
Methyl tert-butyl ether	<28		70	28	ug/Kg	☼	03/28/23 11:15	04/10/23 13:24	50
Methylene Chloride	<110	++	350	110	ug/Kg	☼	03/28/23 11:15	04/10/23 13:24	50
Naphthalene	330	B	70	23	ug/Kg	☼	03/28/23 11:15	04/10/23 13:24	50
n-Butylbenzene	<27		70	27	ug/Kg	☼	03/28/23 11:15	04/10/23 13:24	50
N-Propylbenzene	<29	++	70	29	ug/Kg	☼	03/28/23 11:15	04/10/23 13:24	50
p-Isopropyltoluene	<25		70	25	ug/Kg	☼	03/28/23 11:15	04/10/23 13:24	50

Eurofins Chicago

Client Sample Results

Client: Stantec Consulting Corp.
Project/Site: River Point Junk Yard - 193709261

Job ID: 500-231568-1

Client Sample ID: EX8
Date Collected: 03/28/23 11:15
Date Received: 04/01/23 10:00

Lab Sample ID: 500-231568-10
Matrix: Solid
Percent Solids: 84.0

Method: SW846 8260B - Volatile Organic Compounds (GC/MS) (Continued)

Analyte	Result	Qualifier	RL	MDL	Unit	D	Prepared	Analyzed	Dil Fac
sec-Butylbenzene	<28		70	28	ug/Kg	☼	03/28/23 11:15	04/10/23 13:24	50
Styrene	<27	*+	70	27	ug/Kg	☼	03/28/23 11:15	04/10/23 13:24	50
tert-Butylbenzene	<28	*+	70	28	ug/Kg	☼	03/28/23 11:15	04/10/23 13:24	50
Tetrachloroethene	<26		70	26	ug/Kg	☼	03/28/23 11:15	04/10/23 13:24	50
Toluene	23	B *+	17	10	ug/Kg	☼	03/28/23 11:15	04/10/23 13:24	50
trans-1,2-Dichloroethene	<24	*+	70	24	ug/Kg	☼	03/28/23 11:15	04/10/23 13:24	50
trans-1,3-Dichloropropene	<25	*+	70	25	ug/Kg	☼	03/28/23 11:15	04/10/23 13:24	50
Trichloroethene	<11	*+	35	11	ug/Kg	☼	03/28/23 11:15	04/10/23 13:24	50
Trichlorofluoromethane	<30		70	30	ug/Kg	☼	03/28/23 11:15	04/10/23 13:24	50
Vinyl chloride	<18		70	18	ug/Kg	☼	03/28/23 11:15	04/10/23 13:24	50
Xylenes, Total	<15		35	15	ug/Kg	☼	03/28/23 11:15	04/10/23 13:24	50
Surrogate	%Recovery	Qualifier	Limits				Prepared	Analyzed	Dil Fac
1,2-Dichloroethane-d4 (Surr)	100		75 - 126				03/28/23 11:15	04/10/23 13:24	50
4-Bromofluorobenzene (Surr)	109		72 - 124				03/28/23 11:15	04/10/23 13:24	50
Dibromofluoromethane (Surr)	101		75 - 120				03/28/23 11:15	04/10/23 13:24	50
Toluene-d8 (Surr)	92		75 - 120				03/28/23 11:15	04/10/23 13:24	50

Method: SW846 8270E - Semivolatile Organic Compounds (GC/MS)

Analyte	Result	Qualifier	RL	MDL	Unit	D	Prepared	Analyzed	Dil Fac
1-Methylnaphthalene	160		79	9.5	ug/Kg	☼	04/10/23 07:23	04/11/23 19:35	1
2-Methylnaphthalene	190		79	7.2	ug/Kg	☼	04/10/23 07:23	04/11/23 19:35	1
Acenaphthene	410		39	7.0	ug/Kg	☼	04/10/23 07:23	04/11/23 19:35	1
Acenaphthylene	380		39	5.2	ug/Kg	☼	04/10/23 07:23	04/11/23 19:35	1
Anthracene	1700		39	6.5	ug/Kg	☼	04/10/23 07:23	04/11/23 19:35	1
Benzo[a]anthracene	4500		39	5.3	ug/Kg	☼	04/10/23 07:23	04/11/23 19:35	1
Benzo[a]pyrene	4400		39	7.6	ug/Kg	☼	04/10/23 07:23	04/11/23 19:35	1
Benzo[b]fluoranthene	4600		39	8.4	ug/Kg	☼	04/10/23 07:23	04/11/23 19:35	1
Benzo[g,h,i]perylene	1900		39	13	ug/Kg	☼	04/10/23 07:23	04/11/23 19:35	1
Benzo[k]fluoranthene	1800		39	12	ug/Kg	☼	04/10/23 07:23	04/11/23 19:35	1
Chrysene	4300		39	11	ug/Kg	☼	04/10/23 07:23	04/11/23 19:35	1
Dibenz(a,h)anthracene	550		39	7.6	ug/Kg	☼	04/10/23 07:23	04/11/23 19:35	1
Fluoranthene	8200		39	7.3	ug/Kg	☼	04/10/23 07:23	04/11/23 19:35	1
Fluorene	610		39	5.5	ug/Kg	☼	04/10/23 07:23	04/11/23 19:35	1
Indeno[1,2,3-cd]pyrene	2500		39	10	ug/Kg	☼	04/10/23 07:23	04/11/23 19:35	1
Naphthalene	340		39	6.0	ug/Kg	☼	04/10/23 07:23	04/11/23 19:35	1
Phenanthrene	5600		39	5.5	ug/Kg	☼	04/10/23 07:23	04/11/23 19:35	1
Pyrene	8000		39	7.8	ug/Kg	☼	04/10/23 07:23	04/11/23 19:35	1
Surrogate	%Recovery	Qualifier	Limits				Prepared	Analyzed	Dil Fac
Nitrobenzene-d5 (Surr)	83		37 - 147				04/10/23 07:23	04/11/23 19:35	1
2-Fluorobiphenyl (Surr)	80		43 - 145				04/10/23 07:23	04/11/23 19:35	1
Terphenyl-d14 (Surr)	88		42 - 157				04/10/23 07:23	04/11/23 19:35	1

Method: SW846 8082A - Polychlorinated Biphenyls (PCBs) by Gas Chromatography

Analyte	Result	Qualifier	RL	MDL	Unit	D	Prepared	Analyzed	Dil Fac
PCB-1016	<0.0073		0.019	0.0073	mg/Kg	☼	04/12/23 08:17	04/17/23 20:28	1
PCB-1221	<0.0073		0.019	0.0073	mg/Kg	☼	04/12/23 08:17	04/17/23 20:28	1
PCB-1232	<0.0051		0.019	0.0051	mg/Kg	☼	04/12/23 08:17	04/17/23 20:28	1
PCB-1242	<0.0073		0.019	0.0073	mg/Kg	☼	04/12/23 08:17	04/17/23 20:28	1

Eurofins Chicago

Client Sample Results

Client: Stantec Consulting Corp.
 Project/Site: River Point Junk Yard - 193709261

Job ID: 500-231568-1

Client Sample ID: EX8

Lab Sample ID: 500-231568-10

Date Collected: 03/28/23 11:15

Matrix: Solid

Date Received: 04/01/23 10:00

Percent Solids: 84.0

Method: SW846 8082A - Polychlorinated Biphenyls (PCBs) by Gas Chromatography (Continued)

Analyte	Result	Qualifier	RL	MDL	Unit	D	Prepared	Analyzed	Dil Fac
PCB-1248	<0.0089		0.019	0.0089	mg/Kg	☼	04/12/23 08:17	04/17/23 20:28	1
PCB-1254	<0.0063		0.019	0.0063	mg/Kg	☼	04/12/23 08:17	04/17/23 20:28	1
PCB-1260	<0.0070		0.019	0.0070	mg/Kg	☼	04/12/23 08:17	04/17/23 20:28	1
PCB-1262	<0.0061		0.019	0.0061	mg/Kg	☼	04/12/23 08:17	04/17/23 20:28	1
PCB-1268	<0.011		0.019	0.011	mg/Kg	☼	04/12/23 08:17	04/17/23 20:28	1

Surrogate	%Recovery	Qualifier	Limits	Prepared	Analyzed	Dil Fac
Tetrachloro-m-xylene	61		49 - 129	04/12/23 08:17	04/17/23 20:28	1
DCB Decachlorobiphenyl	98		37 - 121	04/12/23 08:17	04/17/23 20:28	1

Method: SW846 6010C - Metals (ICP)

Analyte	Result	Qualifier	RL	MDL	Unit	D	Prepared	Analyzed	Dil Fac
Arsenic	5.9		1.1	0.38	mg/Kg	☼	04/12/23 09:34	04/13/23 14:29	1
Barium	150		1.1	0.13	mg/Kg	☼	04/12/23 09:34	04/13/23 14:29	1
Cadmium	0.36	B	0.22	0.040	mg/Kg	☼	04/12/23 09:34	04/13/23 14:29	1
Chromium	16		1.1	0.55	mg/Kg	☼	04/12/23 09:34	04/13/23 14:29	1
Lead	200		0.55	0.26	mg/Kg	☼	04/12/23 09:34	04/13/23 14:29	1
Selenium	<0.65		1.1	0.65	mg/Kg	☼	04/12/23 09:34	04/13/23 14:29	1
Silver	0.33	J	0.55	0.14	mg/Kg	☼	04/12/23 09:34	04/13/23 14:29	1

Method: SW846 7471B - Mercury (CVAA)

Analyte	Result	Qualifier	RL	MDL	Unit	D	Prepared	Analyzed	Dil Fac
Mercury	0.19		0.019	0.010	mg/Kg	☼	04/11/23 15:30	04/12/23 08:04	1

Client Sample Results

Client: Stantec Consulting Corp.
 Project/Site: River Point Junk Yard - 193709261

Job ID: 500-231568-1

Client Sample ID: FL3

Lab Sample ID: 500-231568-11

Date Collected: 03/28/23 12:15

Matrix: Solid

Date Received: 04/01/23 10:00

Percent Solids: 86.2

Method: SW846 8260B - Volatile Organic Compounds (GC/MS)

Analyte	Result	Qualifier	RL	MDL	Unit	D	Prepared	Analyzed	Dil Fac
1,1,1,2-Tetrachloroethane	<31	++	66	31	ug/Kg	☼	03/28/23 12:15	04/10/23 13:49	50
1,1,1-Trichloroethane	<25		66	25	ug/Kg	☼	03/28/23 12:15	04/10/23 13:49	50
1,1,2,2-Tetrachloroethane	<26	++	66	26	ug/Kg	☼	03/28/23 12:15	04/10/23 13:49	50
1,1,2-Trichloroethane	<23		66	23	ug/Kg	☼	03/28/23 12:15	04/10/23 13:49	50
1,1-Dichloroethane	<27	++	66	27	ug/Kg	☼	03/28/23 12:15	04/10/23 13:49	50
1,1-Dichloroethene	<26	++	66	26	ug/Kg	☼	03/28/23 12:15	04/10/23 13:49	50
1,1-Dichloropropene	<20	++	66	20	ug/Kg	☼	03/28/23 12:15	04/10/23 13:49	50
1,2,3-Trichlorobenzene	<30		66	30	ug/Kg	☼	03/28/23 12:15	04/10/23 13:49	50
1,2,3-Trichloropropane	<27	++	130	27	ug/Kg	☼	03/28/23 12:15	04/10/23 13:49	50
1,2,4-Trichlorobenzene	<23		66	23	ug/Kg	☼	03/28/23 12:15	04/10/23 13:49	50
1,2,4-Trimethylbenzene	<24	++	66	24	ug/Kg	☼	03/28/23 12:15	04/10/23 13:49	50
1,2-Dibromo-3-Chloropropane	<130	++	330	130	ug/Kg	☼	03/28/23 12:15	04/10/23 13:49	50
1,2-Dibromoethane	<26	++	66	26	ug/Kg	☼	03/28/23 12:15	04/10/23 13:49	50
1,2-Dichlorobenzene	<22		66	22	ug/Kg	☼	03/28/23 12:15	04/10/23 13:49	50
1,2-Dichloroethane	<26	++	66	26	ug/Kg	☼	03/28/23 12:15	04/10/23 13:49	50
1,2-Dichloropropane	<28		66	28	ug/Kg	☼	03/28/23 12:15	04/10/23 13:49	50
1,3,5-Trimethylbenzene	<25	++	66	25	ug/Kg	☼	03/28/23 12:15	04/10/23 13:49	50
1,3-Dichlorobenzene	<27		66	27	ug/Kg	☼	03/28/23 12:15	04/10/23 13:49	50
1,3-Dichloropropane	<24		66	24	ug/Kg	☼	03/28/23 12:15	04/10/23 13:49	50
1,4-Dichlorobenzene	<24		66	24	ug/Kg	☼	03/28/23 12:15	04/10/23 13:49	50
2,2-Dichloropropane	<29		66	29	ug/Kg	☼	03/28/23 12:15	04/10/23 13:49	50
2-Chlorotoluene	<21	++	66	21	ug/Kg	☼	03/28/23 12:15	04/10/23 13:49	50
4-Chlorotoluene	<23	++	66	23	ug/Kg	☼	03/28/23 12:15	04/10/23 13:49	50
Benzene	<9.7	++	17	9.7	ug/Kg	☼	03/28/23 12:15	04/10/23 13:49	50
Bromobenzene	<24	++	66	24	ug/Kg	☼	03/28/23 12:15	04/10/23 13:49	50
Bromochloromethane	<28	++	66	28	ug/Kg	☼	03/28/23 12:15	04/10/23 13:49	50
Dichlorobromomethane	<25	++	66	25	ug/Kg	☼	03/28/23 12:15	04/10/23 13:49	50
Bromoform	<32	++	66	32	ug/Kg	☼	03/28/23 12:15	04/10/23 13:49	50
Bromomethane	<53	++	200	53	ug/Kg	☼	03/28/23 12:15	04/10/23 13:49	50
Carbon tetrachloride	<25	++	66	25	ug/Kg	☼	03/28/23 12:15	04/10/23 13:49	50
Chlorobenzene	<26	++	66	26	ug/Kg	☼	03/28/23 12:15	04/10/23 13:49	50
Chloroethane	<33		66	33	ug/Kg	☼	03/28/23 12:15	04/10/23 13:49	50
Chloroform	<25	++	130	25	ug/Kg	☼	03/28/23 12:15	04/10/23 13:49	50
Chloromethane	<21		66	21	ug/Kg	☼	03/28/23 12:15	04/10/23 13:49	50
cis-1,2-Dichloroethene	<27	++	66	27	ug/Kg	☼	03/28/23 12:15	04/10/23 13:49	50
cis-1,3-Dichloropropene	<28		66	28	ug/Kg	☼	03/28/23 12:15	04/10/23 13:49	50
Dibromochloromethane	<32	++	66	32	ug/Kg	☼	03/28/23 12:15	04/10/23 13:49	50
Dibromomethane	<18	++	66	18	ug/Kg	☼	03/28/23 12:15	04/10/23 13:49	50
Dichlorodifluoromethane	<45		200	45	ug/Kg	☼	03/28/23 12:15	04/10/23 13:49	50
Ethylbenzene	<12		17	12	ug/Kg	☼	03/28/23 12:15	04/10/23 13:49	50
Hexachlorobutadiene	<30		66	30	ug/Kg	☼	03/28/23 12:15	04/10/23 13:49	50
Isopropyl ether	<18		66	18	ug/Kg	☼	03/28/23 12:15	04/10/23 13:49	50
Isopropylbenzene	<25		66	25	ug/Kg	☼	03/28/23 12:15	04/10/23 13:49	50
Methyl tert-butyl ether	<26		66	26	ug/Kg	☼	03/28/23 12:15	04/10/23 13:49	50
Methylene Chloride	<110	++	330	110	ug/Kg	☼	03/28/23 12:15	04/10/23 13:49	50
Naphthalene	<22		66	22	ug/Kg	☼	03/28/23 12:15	04/10/23 13:49	50
n-Butylbenzene	<26		66	26	ug/Kg	☼	03/28/23 12:15	04/10/23 13:49	50
N-Propylbenzene	<27	++	66	27	ug/Kg	☼	03/28/23 12:15	04/10/23 13:49	50
p-Isopropyltoluene	<24		66	24	ug/Kg	☼	03/28/23 12:15	04/10/23 13:49	50

Eurofins Chicago

Client Sample Results

Client: Stantec Consulting Corp.
Project/Site: River Point Junk Yard - 193709261

Job ID: 500-231568-1

Client Sample ID: FL3

Lab Sample ID: 500-231568-11

Date Collected: 03/28/23 12:15

Matrix: Solid

Date Received: 04/01/23 10:00

Percent Solids: 86.2

Method: SW846 8260B - Volatile Organic Compounds (GC/MS) (Continued)

Analyte	Result	Qualifier	RL	MDL	Unit	D	Prepared	Analyzed	Dil Fac
sec-Butylbenzene	<26		66	26	ug/Kg	☼	03/28/23 12:15	04/10/23 13:49	50
Styrene	<26	++	66	26	ug/Kg	☼	03/28/23 12:15	04/10/23 13:49	50
tert-Butylbenzene	<26	++	66	26	ug/Kg	☼	03/28/23 12:15	04/10/23 13:49	50
Tetrachloroethene	<25		66	25	ug/Kg	☼	03/28/23 12:15	04/10/23 13:49	50
Toluene	<9.8	++	17	9.8	ug/Kg	☼	03/28/23 12:15	04/10/23 13:49	50
trans-1,2-Dichloroethene	<23	++	66	23	ug/Kg	☼	03/28/23 12:15	04/10/23 13:49	50
trans-1,3-Dichloropropene	<24	++	66	24	ug/Kg	☼	03/28/23 12:15	04/10/23 13:49	50
Trichloroethene	<11	++	33	11	ug/Kg	☼	03/28/23 12:15	04/10/23 13:49	50
Trichlorofluoromethane	<28		66	28	ug/Kg	☼	03/28/23 12:15	04/10/23 13:49	50
Vinyl chloride	<17		66	17	ug/Kg	☼	03/28/23 12:15	04/10/23 13:49	50
Xylenes, Total	<15		33	15	ug/Kg	☼	03/28/23 12:15	04/10/23 13:49	50
Surrogate	%Recovery	Qualifier	Limits				Prepared	Analyzed	Dil Fac
1,2-Dichloroethane-d4 (Surr)	99		75 - 126				03/28/23 12:15	04/10/23 13:49	50
4-Bromofluorobenzene (Surr)	104		72 - 124				03/28/23 12:15	04/10/23 13:49	50
Dibromofluoromethane (Surr)	102		75 - 120				03/28/23 12:15	04/10/23 13:49	50
Toluene-d8 (Surr)	91		75 - 120				03/28/23 12:15	04/10/23 13:49	50

Method: SW846 8270E - Semivolatile Organic Compounds (GC/MS)

Analyte	Result	Qualifier	RL	MDL	Unit	D	Prepared	Analyzed	Dil Fac
1-Methylnaphthalene	<9.4		78	9.4	ug/Kg	☼	04/10/23 07:23	04/11/23 15:36	1
2-Methylnaphthalene	<7.1		78	7.1	ug/Kg	☼	04/10/23 07:23	04/11/23 15:36	1
Acenaphthene	<6.9		38	6.9	ug/Kg	☼	04/10/23 07:23	04/11/23 15:36	1
Acenaphthylene	<5.1		38	5.1	ug/Kg	☼	04/10/23 07:23	04/11/23 15:36	1
Anthracene	<6.4		38	6.4	ug/Kg	☼	04/10/23 07:23	04/11/23 15:36	1
Benzo[a]anthracene	<5.2		38	5.2	ug/Kg	☼	04/10/23 07:23	04/11/23 15:36	1
Benzo[a]pyrene	<7.4		38	7.4	ug/Kg	☼	04/10/23 07:23	04/11/23 15:36	1
Benzo[b]fluoranthene	<8.3		38	8.3	ug/Kg	☼	04/10/23 07:23	04/11/23 15:36	1
Benzo[g,h,i]perylene	<12		38	12	ug/Kg	☼	04/10/23 07:23	04/11/23 15:36	1
Benzo[k]fluoranthene	<11		38	11	ug/Kg	☼	04/10/23 07:23	04/11/23 15:36	1
Chrysene	<10		38	10	ug/Kg	☼	04/10/23 07:23	04/11/23 15:36	1
Dibenz(a,h)anthracene	<7.4		38	7.4	ug/Kg	☼	04/10/23 07:23	04/11/23 15:36	1
Fluoranthene	<7.1		38	7.1	ug/Kg	☼	04/10/23 07:23	04/11/23 15:36	1
Fluorene	<5.4		38	5.4	ug/Kg	☼	04/10/23 07:23	04/11/23 15:36	1
Indeno[1,2,3-cd]pyrene	<10		38	10	ug/Kg	☼	04/10/23 07:23	04/11/23 15:36	1
Naphthalene	<5.9		38	5.9	ug/Kg	☼	04/10/23 07:23	04/11/23 15:36	1
Phenanthrene	<5.4		38	5.4	ug/Kg	☼	04/10/23 07:23	04/11/23 15:36	1
Pyrene	<7.6		38	7.6	ug/Kg	☼	04/10/23 07:23	04/11/23 15:36	1
Surrogate	%Recovery	Qualifier	Limits				Prepared	Analyzed	Dil Fac
Nitrobenzene-d5 (Surr)	80		37 - 147				04/10/23 07:23	04/11/23 15:36	1
2-Fluorobiphenyl (Surr)	75		43 - 145				04/10/23 07:23	04/11/23 15:36	1
Terphenyl-d14 (Surr)	97		42 - 157				04/10/23 07:23	04/11/23 15:36	1

Method: SW846 8082A - Polychlorinated Biphenyls (PCBs) by Gas Chromatography

Analyte	Result	Qualifier	RL	MDL	Unit	D	Prepared	Analyzed	Dil Fac
PCB-1016	<0.0073		0.019	0.0073	mg/Kg	☼	04/12/23 08:17	04/17/23 20:43	1
PCB-1221	<0.0073		0.019	0.0073	mg/Kg	☼	04/12/23 08:17	04/17/23 20:43	1
PCB-1232	<0.0051		0.019	0.0051	mg/Kg	☼	04/12/23 08:17	04/17/23 20:43	1
PCB-1242	<0.0073		0.019	0.0073	mg/Kg	☼	04/12/23 08:17	04/17/23 20:43	1

Eurofins Chicago

Client Sample Results

Client: Stantec Consulting Corp.
 Project/Site: River Point Junk Yard - 193709261

Job ID: 500-231568-1

Client Sample ID: FL3

Lab Sample ID: 500-231568-11

Date Collected: 03/28/23 12:15

Matrix: Solid

Date Received: 04/01/23 10:00

Percent Solids: 86.2

Method: SW846 8082A - Polychlorinated Biphenyls (PCBs) by Gas Chromatography (Continued)

Analyte	Result	Qualifier	RL	MDL	Unit	D	Prepared	Analyzed	Dil Fac
PCB-1248	<0.0089		0.019	0.0089	mg/Kg	☼	04/12/23 08:17	04/17/23 20:43	1
PCB-1254	<0.0063		0.019	0.0063	mg/Kg	☼	04/12/23 08:17	04/17/23 20:43	1
PCB-1260	<0.0070		0.019	0.0070	mg/Kg	☼	04/12/23 08:17	04/17/23 20:43	1
PCB-1262	<0.0061		0.019	0.0061	mg/Kg	☼	04/12/23 08:17	04/17/23 20:43	1
PCB-1268	<0.011		0.019	0.011	mg/Kg	☼	04/12/23 08:17	04/17/23 20:43	1
Surrogate	%Recovery	Qualifier	Limits				Prepared	Analyzed	Dil Fac
Tetrachloro-m-xylene	56		49 - 129				04/12/23 08:17	04/17/23 20:43	1
DCB Decachlorobiphenyl	99		37 - 121				04/12/23 08:17	04/17/23 20:43	1

Method: SW846 6010C - Metals (ICP)

Analyte	Result	Qualifier	RL	MDL	Unit	D	Prepared	Analyzed	Dil Fac
Arsenic	1.1		1.1	0.39	mg/Kg	☼	04/12/23 09:34	04/13/23 14:32	1
Barium	17		1.1	0.13	mg/Kg	☼	04/12/23 09:34	04/13/23 14:32	1
Cadmium	0.12	J B	0.23	0.041	mg/Kg	☼	04/12/23 09:34	04/13/23 14:32	1
Chromium	11		1.1	0.56	mg/Kg	☼	04/12/23 09:34	04/13/23 14:32	1
Lead	3.3		0.56	0.26	mg/Kg	☼	04/12/23 09:34	04/13/23 14:32	1
Selenium	<0.66		1.1	0.66	mg/Kg	☼	04/12/23 09:34	04/13/23 14:32	1
Silver	0.16	J	0.56	0.15	mg/Kg	☼	04/12/23 09:34	04/13/23 14:32	1

Method: SW846 7471B - Mercury (CVAA)

Analyte	Result	Qualifier	RL	MDL	Unit	D	Prepared	Analyzed	Dil Fac
Mercury	<0.0094		0.018	0.0094	mg/Kg	☼	04/11/23 15:30	04/12/23 08:06	1

Client Sample Results

Client: Stantec Consulting Corp.
Project/Site: River Point Junk Yard - 193709261

Job ID: 500-231568-1

Client Sample ID: EX9

Lab Sample ID: 500-231568-12

Date Collected: 03/28/23 15:20

Matrix: Solid

Date Received: 04/01/23 10:00

Percent Solids: 79.5

Method: SW846 8260B - Volatile Organic Compounds (GC/MS)

Analyte	Result	Qualifier	RL	MDL	Unit	D	Prepared	Analyzed	Dil Fac
1,1,1,2-Tetrachloroethane	<35	++	75	35	ug/Kg	☼	03/28/23 15:20	04/10/23 14:12	50
1,1,1-Trichloroethane	<29		75	29	ug/Kg	☼	03/28/23 15:20	04/10/23 14:12	50
1,1,2,2-Tetrachloroethane	<30	++	75	30	ug/Kg	☼	03/28/23 15:20	04/10/23 14:12	50
1,1,2-Trichloroethane	<27		75	27	ug/Kg	☼	03/28/23 15:20	04/10/23 14:12	50
1,1-Dichloroethane	<31	++	75	31	ug/Kg	☼	03/28/23 15:20	04/10/23 14:12	50
1,1-Dichloroethene	<29	++	75	29	ug/Kg	☼	03/28/23 15:20	04/10/23 14:12	50
1,1-Dichloropropene	<22	++	75	22	ug/Kg	☼	03/28/23 15:20	04/10/23 14:12	50
1,2,3-Trichlorobenzene	<35		75	35	ug/Kg	☼	03/28/23 15:20	04/10/23 14:12	50
1,2,3-Trichloropropane	<31	++	150	31	ug/Kg	☼	03/28/23 15:20	04/10/23 14:12	50
1,2,4-Trichlorobenzene	<26		75	26	ug/Kg	☼	03/28/23 15:20	04/10/23 14:12	50
1,2,4-Trimethylbenzene	<27	++	75	27	ug/Kg	☼	03/28/23 15:20	04/10/23 14:12	50
1,2-Dibromo-3-Chloropropane	<150	++	380	150	ug/Kg	☼	03/28/23 15:20	04/10/23 14:12	50
1,2-Dibromoethane	<29	++	75	29	ug/Kg	☼	03/28/23 15:20	04/10/23 14:12	50
1,2-Dichlorobenzene	<25		75	25	ug/Kg	☼	03/28/23 15:20	04/10/23 14:12	50
1,2-Dichloroethane	<30	++	75	30	ug/Kg	☼	03/28/23 15:20	04/10/23 14:12	50
1,2-Dichloropropane	<32		75	32	ug/Kg	☼	03/28/23 15:20	04/10/23 14:12	50
1,3,5-Trimethylbenzene	<29	++	75	29	ug/Kg	☼	03/28/23 15:20	04/10/23 14:12	50
1,3-Dichlorobenzene	<30		75	30	ug/Kg	☼	03/28/23 15:20	04/10/23 14:12	50
1,3-Dichloropropane	<27		75	27	ug/Kg	☼	03/28/23 15:20	04/10/23 14:12	50
1,4-Dichlorobenzene	<27		75	27	ug/Kg	☼	03/28/23 15:20	04/10/23 14:12	50
2,2-Dichloropropane	<33		75	33	ug/Kg	☼	03/28/23 15:20	04/10/23 14:12	50
2-Chlorotoluene	<24	++	75	24	ug/Kg	☼	03/28/23 15:20	04/10/23 14:12	50
4-Chlorotoluene	<26	++	75	26	ug/Kg	☼	03/28/23 15:20	04/10/23 14:12	50
Benzene	16	J ++	19	11	ug/Kg	☼	03/28/23 15:20	04/10/23 14:12	50
Bromobenzene	<27	++	75	27	ug/Kg	☼	03/28/23 15:20	04/10/23 14:12	50
Bromochloromethane	<32	++	75	32	ug/Kg	☼	03/28/23 15:20	04/10/23 14:12	50
Dichlorobromomethane	<28	++	75	28	ug/Kg	☼	03/28/23 15:20	04/10/23 14:12	50
Bromoform	<37	++	75	37	ug/Kg	☼	03/28/23 15:20	04/10/23 14:12	50
Bromomethane	<60	++	230	60	ug/Kg	☼	03/28/23 15:20	04/10/23 14:12	50
Carbon tetrachloride	<29	++	75	29	ug/Kg	☼	03/28/23 15:20	04/10/23 14:12	50
Chlorobenzene	<29	++	75	29	ug/Kg	☼	03/28/23 15:20	04/10/23 14:12	50
Chloroethane	<38		75	38	ug/Kg	☼	03/28/23 15:20	04/10/23 14:12	50
Chloroform	<28	++	150	28	ug/Kg	☼	03/28/23 15:20	04/10/23 14:12	50
Chloromethane	<24		75	24	ug/Kg	☼	03/28/23 15:20	04/10/23 14:12	50
cis-1,2-Dichloroethene	<31	++	75	31	ug/Kg	☼	03/28/23 15:20	04/10/23 14:12	50
cis-1,3-Dichloropropene	<31		75	31	ug/Kg	☼	03/28/23 15:20	04/10/23 14:12	50
Dibromochloromethane	<37	++	75	37	ug/Kg	☼	03/28/23 15:20	04/10/23 14:12	50
Dibromomethane	<20	++	75	20	ug/Kg	☼	03/28/23 15:20	04/10/23 14:12	50
Dichlorodifluoromethane	<51		230	51	ug/Kg	☼	03/28/23 15:20	04/10/23 14:12	50
Ethylbenzene	<14		19	14	ug/Kg	☼	03/28/23 15:20	04/10/23 14:12	50
Hexachlorobutadiene	<34		75	34	ug/Kg	☼	03/28/23 15:20	04/10/23 14:12	50
Isopropyl ether	<21		75	21	ug/Kg	☼	03/28/23 15:20	04/10/23 14:12	50
Isopropylbenzene	<29		75	29	ug/Kg	☼	03/28/23 15:20	04/10/23 14:12	50
Methyl tert-butyl ether	<30		75	30	ug/Kg	☼	03/28/23 15:20	04/10/23 14:12	50
Methylene Chloride	<120	++	380	120	ug/Kg	☼	03/28/23 15:20	04/10/23 14:12	50
Naphthalene	43	J B	75	25	ug/Kg	☼	03/28/23 15:20	04/10/23 14:12	50
n-Butylbenzene	<29		75	29	ug/Kg	☼	03/28/23 15:20	04/10/23 14:12	50
N-Propylbenzene	<31	++	75	31	ug/Kg	☼	03/28/23 15:20	04/10/23 14:12	50
p-Isopropyltoluene	<27		75	27	ug/Kg	☼	03/28/23 15:20	04/10/23 14:12	50

Euofins Chicago

Client Sample Results

Client: Stantec Consulting Corp.
Project/Site: River Point Junk Yard - 193709261

Job ID: 500-231568-1

Client Sample ID: EX9

Lab Sample ID: 500-231568-12

Date Collected: 03/28/23 15:20

Matrix: Solid

Date Received: 04/01/23 10:00

Percent Solids: 79.5

Method: SW846 8260B - Volatile Organic Compounds (GC/MS) (Continued)

Analyte	Result	Qualifier	RL	MDL	Unit	D	Prepared	Analyzed	Dil Fac
sec-Butylbenzene	<30		75	30	ug/Kg	☼	03/28/23 15:20	04/10/23 14:12	50
Styrene	<29	++	75	29	ug/Kg	☼	03/28/23 15:20	04/10/23 14:12	50
tert-Butylbenzene	<30	++	75	30	ug/Kg	☼	03/28/23 15:20	04/10/23 14:12	50
Tetrachloroethene	<28		75	28	ug/Kg	☼	03/28/23 15:20	04/10/23 14:12	50
Toluene	16	J B ++	19	11	ug/Kg	☼	03/28/23 15:20	04/10/23 14:12	50
trans-1,2-Dichloroethene	<26	++	75	26	ug/Kg	☼	03/28/23 15:20	04/10/23 14:12	50
trans-1,3-Dichloropropene	<27	++	75	27	ug/Kg	☼	03/28/23 15:20	04/10/23 14:12	50
Trichloroethene	<12	++	38	12	ug/Kg	☼	03/28/23 15:20	04/10/23 14:12	50
Trichlorofluoromethane	<32		75	32	ug/Kg	☼	03/28/23 15:20	04/10/23 14:12	50
Vinyl chloride	<20		75	20	ug/Kg	☼	03/28/23 15:20	04/10/23 14:12	50
Xylenes, Total	<17		38	17	ug/Kg	☼	03/28/23 15:20	04/10/23 14:12	50

Surrogate	%Recovery	Qualifier	Limits	Prepared	Analyzed	Dil Fac
1,2-Dichloroethane-d4 (Surr)	101		75 - 126	03/28/23 15:20	04/10/23 14:12	50
4-Bromofluorobenzene (Surr)	106		72 - 124	03/28/23 15:20	04/10/23 14:12	50
Dibromofluoromethane (Surr)	102		75 - 120	03/28/23 15:20	04/10/23 14:12	50
Toluene-d8 (Surr)	92		75 - 120	03/28/23 15:20	04/10/23 14:12	50

Method: SW846 8270E - Semivolatile Organic Compounds (GC/MS)

Analyte	Result	Qualifier	RL	MDL	Unit	D	Prepared	Analyzed	Dil Fac
1-Methylnaphthalene	140		79	9.6	ug/Kg	☼	04/10/23 07:23	04/11/23 19:57	1
2-Methylnaphthalene	140		79	7.2	ug/Kg	☼	04/10/23 07:23	04/11/23 19:57	1
Acenaphthene	150		39	7.1	ug/Kg	☼	04/10/23 07:23	04/11/23 19:57	1
Acenaphthylene	1200		39	5.2	ug/Kg	☼	04/10/23 07:23	04/11/23 19:57	1
Anthracene	640		39	6.6	ug/Kg	☼	04/10/23 07:23	04/11/23 19:57	1
Benzo[a]anthracene	4700		39	5.3	ug/Kg	☼	04/10/23 07:23	04/11/23 19:57	1
Benzo[a]pyrene	7500		39	7.6	ug/Kg	☼	04/10/23 07:23	04/11/23 19:57	1
Benzo[b]fluoranthene	9700		39	8.5	ug/Kg	☼	04/10/23 07:23	04/11/23 19:57	1
Benzo[g,h,i]perylene	5300		39	13	ug/Kg	☼	04/10/23 07:23	04/11/23 19:57	1
Benzo[k]fluoranthene	3900		39	12	ug/Kg	☼	04/10/23 07:23	04/11/23 19:57	1
Chrysene	6600		39	11	ug/Kg	☼	04/10/23 07:23	04/11/23 19:57	1
Dibenz(a,h)anthracene	1100		39	7.6	ug/Kg	☼	04/10/23 07:23	04/11/23 19:57	1
Fluorene	730		39	5.5	ug/Kg	☼	04/10/23 07:23	04/11/23 19:57	1
Indeno[1,2,3-cd]pyrene	5300		39	10	ug/Kg	☼	04/10/23 07:23	04/11/23 19:57	1
Naphthalene	370		39	6.0	ug/Kg	☼	04/10/23 07:23	04/11/23 19:57	1

Surrogate	%Recovery	Qualifier	Limits	Prepared	Analyzed	Dil Fac
Nitrobenzene-d5 (Surr)	69		37 - 147	04/10/23 07:23	04/11/23 19:57	1
2-Fluorobiphenyl (Surr)	67		43 - 145	04/10/23 07:23	04/11/23 19:57	1
Terphenyl-d14 (Surr)	68		42 - 157	04/10/23 07:23	04/11/23 19:57	1

Method: SW846 8270E - Semivolatile Organic Compounds (GC/MS) - DL

Analyte	Result	Qualifier	RL	MDL	Unit	D	Prepared	Analyzed	Dil Fac
Fluoranthene	19000		190	36	ug/Kg	☼	04/10/23 07:23	04/19/23 17:45	5
Phenanthrene	12000		190	27	ug/Kg	☼	04/10/23 07:23	04/19/23 17:45	5
Pyrene	15000		190	39	ug/Kg	☼	04/10/23 07:23	04/19/23 17:45	5

Surrogate	%Recovery	Qualifier	Limits	Prepared	Analyzed	Dil Fac
Nitrobenzene-d5 (Surr)	72		37 - 147	04/10/23 07:23	04/19/23 17:45	5
2-Fluorobiphenyl (Surr)	73		43 - 145	04/10/23 07:23	04/19/23 17:45	5
Terphenyl-d14 (Surr)	78		42 - 157	04/10/23 07:23	04/19/23 17:45	5

Eurofins Chicago

Client Sample Results

Client: Stantec Consulting Corp.
 Project/Site: River Point Junk Yard - 193709261

Job ID: 500-231568-1

Client Sample ID: EX9

Lab Sample ID: 500-231568-12

Date Collected: 03/28/23 15:20

Matrix: Solid

Date Received: 04/01/23 10:00

Percent Solids: 79.5

Method: SW846 8082A - Polychlorinated Biphenyls (PCBs) by Gas Chromatography

Analyte	Result	Qualifier	RL	MDL	Unit	D	Prepared	Analyzed	Dil Fac
PCB-1016	<0.0079		0.020	0.0079	mg/Kg	✧	04/12/23 08:17	04/17/23 20:58	1
PCB-1221	<0.0079		0.020	0.0079	mg/Kg	✧	04/12/23 08:17	04/17/23 20:58	1
PCB-1232	<0.0055		0.020	0.0055	mg/Kg	✧	04/12/23 08:17	04/17/23 20:58	1
PCB-1242	<0.0079		0.020	0.0079	mg/Kg	✧	04/12/23 08:17	04/17/23 20:58	1
PCB-1248	<0.0096		0.020	0.0096	mg/Kg	✧	04/12/23 08:17	04/17/23 20:58	1
PCB-1254	<0.0069		0.020	0.0069	mg/Kg	✧	04/12/23 08:17	04/17/23 20:58	1
PCB-1260	<0.0076		0.020	0.0076	mg/Kg	✧	04/12/23 08:17	04/17/23 20:58	1
PCB-1262	<0.0066		0.020	0.0066	mg/Kg	✧	04/12/23 08:17	04/17/23 20:58	1
PCB-1268	<0.012		0.020	0.012	mg/Kg	✧	04/12/23 08:17	04/17/23 20:58	1

Surrogate	%Recovery	Qualifier	Limits	Prepared	Analyzed	Dil Fac
Tetrachloro-m-xylene	67		49 - 129	04/12/23 08:17	04/17/23 20:58	1
DCB Decachlorobiphenyl	119		37 - 121	04/12/23 08:17	04/17/23 20:58	1

Method: SW846 6010C - Metals (ICP)

Analyte	Result	Qualifier	RL	MDL	Unit	D	Prepared	Analyzed	Dil Fac
Arsenic	66		5.9	2.0	mg/Kg	✧	04/12/23 09:34	04/14/23 16:13	5
Barium	250		5.9	0.67	mg/Kg	✧	04/12/23 09:34	04/14/23 16:13	5
Cadmium	2.6	B	0.23	0.042	mg/Kg	✧	04/12/23 09:34	04/13/23 14:35	1
Chromium	15		1.2	0.58	mg/Kg	✧	04/12/23 09:34	04/13/23 14:35	1
Lead	1900		2.9	1.4	mg/Kg	✧	04/12/23 09:34	04/14/23 16:13	5
Selenium	7.0		1.2	0.69	mg/Kg	✧	04/12/23 09:34	04/13/23 14:35	1
Silver	0.62		0.59	0.15	mg/Kg	✧	04/12/23 09:34	04/13/23 14:35	1

Method: SW846 7471B - Mercury (CVAA)

Analyte	Result	Qualifier	RL	MDL	Unit	D	Prepared	Analyzed	Dil Fac
Mercury	1.1		0.040	0.021	mg/Kg	✧	04/11/23 15:30	04/12/23 12:05	2

Client Sample Results

Client: Stantec Consulting Corp.
 Project/Site: River Point Junk Yard - 193709261

Job ID: 500-231568-1

Client Sample ID: FL4

Lab Sample ID: 500-231568-13

Date Collected: 03/28/23 15:25

Matrix: Solid

Date Received: 04/01/23 10:00

Percent Solids: 82.7

Method: SW846 8260B - Volatile Organic Compounds (GC/MS)

Analyte	Result	Qualifier	RL	MDL	Unit	D	Prepared	Analyzed	Dil Fac
1,1,1,2-Tetrachloroethane	<33	+	71	33	ug/Kg	*	03/28/23 15:25	04/10/23 13:24	50
1,1,1-Trichloroethane	<27		71	27	ug/Kg	*	03/28/23 15:25	04/10/23 13:24	50
1,1,2,2-Tetrachloroethane	<28	+	71	28	ug/Kg	*	03/28/23 15:25	04/10/23 13:24	50
1,1,2-Trichloroethane	<25		71	25	ug/Kg	*	03/28/23 15:25	04/10/23 13:24	50
1,1-Dichloroethane	<29	+	71	29	ug/Kg	*	03/28/23 15:25	04/10/23 13:24	50
1,1-Dichloroethene	<28	+	71	28	ug/Kg	*	03/28/23 15:25	04/10/23 13:24	50
1,1-Dichloropropene	<21	+	71	21	ug/Kg	*	03/28/23 15:25	04/10/23 13:24	50
1,2,3-Trichlorobenzene	<32		71	32	ug/Kg	*	03/28/23 15:25	04/10/23 13:24	50
1,2,3-Trichloropropane	<29	+	140	29	ug/Kg	*	03/28/23 15:25	04/10/23 13:24	50
1,2,4-Trichlorobenzene	<24		71	24	ug/Kg	*	03/28/23 15:25	04/10/23 13:24	50
1,2,4-Trimethylbenzene	<25	+	71	25	ug/Kg	*	03/28/23 15:25	04/10/23 13:24	50
1,2-Dibromo-3-Chloropropane	<140	+	350	140	ug/Kg	*	03/28/23 15:25	04/10/23 13:24	50
1,2-Dibromoethane	<27	+	71	27	ug/Kg	*	03/28/23 15:25	04/10/23 13:24	50
1,2-Dichlorobenzene	<24		71	24	ug/Kg	*	03/28/23 15:25	04/10/23 13:24	50
1,2-Dichloroethane	<28	+	71	28	ug/Kg	*	03/28/23 15:25	04/10/23 13:24	50
1,2-Dichloropropane	<30		71	30	ug/Kg	*	03/28/23 15:25	04/10/23 13:24	50
1,3,5-Trimethylbenzene	<27	+	71	27	ug/Kg	*	03/28/23 15:25	04/10/23 13:24	50
1,3-Dichlorobenzene	<28		71	28	ug/Kg	*	03/28/23 15:25	04/10/23 13:24	50
1,3-Dichloropropane	<26		71	26	ug/Kg	*	03/28/23 15:25	04/10/23 13:24	50
1,4-Dichlorobenzene	<26		71	26	ug/Kg	*	03/28/23 15:25	04/10/23 13:24	50
2,2-Dichloropropane	<31		71	31	ug/Kg	*	03/28/23 15:25	04/10/23 13:24	50
2-Chlorotoluene	<22	+	71	22	ug/Kg	*	03/28/23 15:25	04/10/23 13:24	50
4-Chlorotoluene	<25	+	71	25	ug/Kg	*	03/28/23 15:25	04/10/23 13:24	50
Benzene	<10	+	18	10	ug/Kg	*	03/28/23 15:25	04/10/23 13:24	50
Bromobenzene	<25	+	71	25	ug/Kg	*	03/28/23 15:25	04/10/23 13:24	50
Bromochloromethane	<30	+	71	30	ug/Kg	*	03/28/23 15:25	04/10/23 13:24	50
Dichlorobromomethane	<26	+	71	26	ug/Kg	*	03/28/23 15:25	04/10/23 13:24	50
Bromoform	<34	+	71	34	ug/Kg	*	03/28/23 15:25	04/10/23 13:24	50
Bromomethane	<56	+	210	56	ug/Kg	*	03/28/23 15:25	04/10/23 13:24	50
Carbon tetrachloride	<27	+	71	27	ug/Kg	*	03/28/23 15:25	04/10/23 13:24	50
Chlorobenzene	<27	+	71	27	ug/Kg	*	03/28/23 15:25	04/10/23 13:24	50
Chloroethane	<36		71	36	ug/Kg	*	03/28/23 15:25	04/10/23 13:24	50
Chloroform	<26	+	140	26	ug/Kg	*	03/28/23 15:25	04/10/23 13:24	50
Chloromethane	<23		71	23	ug/Kg	*	03/28/23 15:25	04/10/23 13:24	50
cis-1,2-Dichloroethene	<29	+	71	29	ug/Kg	*	03/28/23 15:25	04/10/23 13:24	50
cis-1,3-Dichloropropene	<29		71	29	ug/Kg	*	03/28/23 15:25	04/10/23 13:24	50
Dibromochloromethane	<35	+	71	35	ug/Kg	*	03/28/23 15:25	04/10/23 13:24	50
Dibromomethane	<19	+	71	19	ug/Kg	*	03/28/23 15:25	04/10/23 13:24	50
Dichlorodifluoromethane	<48		210	48	ug/Kg	*	03/28/23 15:25	04/10/23 13:24	50
Ethylbenzene	<13		18	13	ug/Kg	*	03/28/23 15:25	04/10/23 13:24	50
Hexachlorobutadiene	<32		71	32	ug/Kg	*	03/28/23 15:25	04/10/23 13:24	50
Isopropyl ether	<20		71	20	ug/Kg	*	03/28/23 15:25	04/10/23 13:24	50
Isopropylbenzene	<27		71	27	ug/Kg	*	03/28/23 15:25	04/10/23 13:24	50
Methyl tert-butyl ether	<28		71	28	ug/Kg	*	03/28/23 15:25	04/10/23 13:24	50
Methylene Chloride	<120	+	350	120	ug/Kg	*	03/28/23 15:25	04/10/23 13:24	50
Naphthalene	<24		71	24	ug/Kg	*	03/28/23 15:25	04/10/23 13:24	50
n-Butylbenzene	<27		71	27	ug/Kg	*	03/28/23 15:25	04/10/23 13:24	50
N-Propylbenzene	<29	+	71	29	ug/Kg	*	03/28/23 15:25	04/10/23 13:24	50
p-Isopropyltoluene	<26		71	26	ug/Kg	*	03/28/23 15:25	04/10/23 13:24	50

Eurofins Chicago

Client Sample Results

Client: Stantec Consulting Corp.
Project/Site: River Point Junk Yard - 193709261

Job ID: 500-231568-1

Client Sample ID: FL4

Lab Sample ID: 500-231568-13

Date Collected: 03/28/23 15:25

Matrix: Solid

Date Received: 04/01/23 10:00

Percent Solids: 82.7

Method: SW846 8260B - Volatile Organic Compounds (GC/MS) (Continued)

Analyte	Result	Qualifier	RL	MDL	Unit	D	Prepared	Analyzed	Dil Fac
sec-Butylbenzene	<28		71	28	ug/Kg	✳	03/28/23 15:25	04/10/23 13:24	50
Styrene	<27	++	71	27	ug/Kg	✳	03/28/23 15:25	04/10/23 13:24	50
tert-Butylbenzene	<28	++	71	28	ug/Kg	✳	03/28/23 15:25	04/10/23 13:24	50
Tetrachloroethene	<26		71	26	ug/Kg	✳	03/28/23 15:25	04/10/23 13:24	50
Toluene	<10	++	18	10	ug/Kg	✳	03/28/23 15:25	04/10/23 13:24	50
trans-1,2-Dichloroethene	<25	++	71	25	ug/Kg	✳	03/28/23 15:25	04/10/23 13:24	50
trans-1,3-Dichloropropene	<26	++	71	26	ug/Kg	✳	03/28/23 15:25	04/10/23 13:24	50
Trichloroethene	<12	++	35	12	ug/Kg	✳	03/28/23 15:25	04/10/23 13:24	50
Trichlorofluoromethane	<30		71	30	ug/Kg	✳	03/28/23 15:25	04/10/23 13:24	50
Vinyl chloride	<19		71	19	ug/Kg	✳	03/28/23 15:25	04/10/23 13:24	50
Xylenes, Total	<16		35	16	ug/Kg	✳	03/28/23 15:25	04/10/23 13:24	50

Surrogate	%Recovery	Qualifier	Limits	Prepared	Analyzed	Dil Fac
1,2-Dichloroethane-d4 (Surr)	97		75 - 126	03/28/23 15:25	04/10/23 13:24	50
4-Bromofluorobenzene (Surr)	106		72 - 124	03/28/23 15:25	04/10/23 13:24	50
Dibromofluoromethane (Surr)	90		75 - 120	03/28/23 15:25	04/10/23 13:24	50
Toluene-d8 (Surr)	100		75 - 120	03/28/23 15:25	04/10/23 13:24	50

Method: SW846 8270E - Semivolatile Organic Compounds (GC/MS)

Analyte	Result	Qualifier	RL	MDL	Unit	D	Prepared	Analyzed	Dil Fac
1-Methylnaphthalene	<9.5		78	9.5	ug/Kg	✳	04/10/23 07:23	04/11/23 16:41	1
2-Methylnaphthalene	<7.2		78	7.2	ug/Kg	✳	04/10/23 07:23	04/11/23 16:41	1
Acenaphthene	<7.0		39	7.0	ug/Kg	✳	04/10/23 07:23	04/11/23 16:41	1
Acenaphthylene	<5.1		39	5.1	ug/Kg	✳	04/10/23 07:23	04/11/23 16:41	1
Anthracene	10	J	39	6.5	ug/Kg	✳	04/10/23 07:23	04/11/23 16:41	1
Benzo[a]anthracene	55		39	5.2	ug/Kg	✳	04/10/23 07:23	04/11/23 16:41	1
Benzo[a]pyrene	49		39	7.5	ug/Kg	✳	04/10/23 07:23	04/11/23 16:41	1
Benzo[b]fluoranthene	77		39	8.4	ug/Kg	✳	04/10/23 07:23	04/11/23 16:41	1
Benzo[g,h,i]perylene	37	J	39	13	ug/Kg	✳	04/10/23 07:23	04/11/23 16:41	1
Benzo[k]fluoranthene	28	J	39	11	ug/Kg	✳	04/10/23 07:23	04/11/23 16:41	1
Chrysene	54		39	11	ug/Kg	✳	04/10/23 07:23	04/11/23 16:41	1
Dibenz(a,h)anthracene	<7.5		39	7.5	ug/Kg	✳	04/10/23 07:23	04/11/23 16:41	1
Fluoranthene	120		39	7.2	ug/Kg	✳	04/10/23 07:23	04/11/23 16:41	1
Fluorene	5.6	J	39	5.5	ug/Kg	✳	04/10/23 07:23	04/11/23 16:41	1
Indeno[1,2,3-cd]pyrene	56		39	10	ug/Kg	✳	04/10/23 07:23	04/11/23 16:41	1
Naphthalene	<6.0		39	6.0	ug/Kg	✳	04/10/23 07:23	04/11/23 16:41	1
Phenanthrene	87		39	5.4	ug/Kg	✳	04/10/23 07:23	04/11/23 16:41	1
Pyrene	100		39	7.7	ug/Kg	✳	04/10/23 07:23	04/11/23 16:41	1

Surrogate	%Recovery	Qualifier	Limits	Prepared	Analyzed	Dil Fac
Nitrobenzene-d5 (Surr)	77		37 - 147	04/10/23 07:23	04/11/23 16:41	1
2-Fluorobiphenyl (Surr)	71		43 - 145	04/10/23 07:23	04/11/23 16:41	1
Terphenyl-d14 (Surr)	98		42 - 157	04/10/23 07:23	04/11/23 16:41	1

Method: SW846 8082A - Polychlorinated Biphenyls (PCBs) by Gas Chromatography

Analyte	Result	Qualifier	RL	MDL	Unit	D	Prepared	Analyzed	Dil Fac
PCB-1016	<0.0078		0.020	0.0078	mg/Kg	✳	04/12/23 08:17	04/17/23 21:12	1
PCB-1221	<0.0078		0.020	0.0078	mg/Kg	✳	04/12/23 08:17	04/17/23 21:12	1
PCB-1232	<0.0054		0.020	0.0054	mg/Kg	✳	04/12/23 08:17	04/17/23 21:12	1
PCB-1242	<0.0078		0.020	0.0078	mg/Kg	✳	04/12/23 08:17	04/17/23 21:12	1

Eurofins Chicago

Client Sample Results

Client: Stantec Consulting Corp.
 Project/Site: River Point Junk Yard - 193709261

Job ID: 500-231568-1

Client Sample ID: FL4

Lab Sample ID: 500-231568-13

Date Collected: 03/28/23 15:25

Matrix: Solid

Date Received: 04/01/23 10:00

Percent Solids: 82.7

Method: SW846 8082A - Polychlorinated Biphenyls (PCBs) by Gas Chromatography (Continued)

Analyte	Result	Qualifier	RL	MDL	Unit	D	Prepared	Analyzed	Dil Fac
PCB-1248	<0.0095		0.020	0.0095	mg/Kg	☼	04/12/23 08:17	04/17/23 21:12	1
PCB-1254	<0.0068		0.020	0.0068	mg/Kg	☼	04/12/23 08:17	04/17/23 21:12	1
PCB-1260	<0.0075		0.020	0.0075	mg/Kg	☼	04/12/23 08:17	04/17/23 21:12	1
PCB-1262	<0.0065		0.020	0.0065	mg/Kg	☼	04/12/23 08:17	04/17/23 21:12	1
PCB-1268	<0.012		0.020	0.012	mg/Kg	☼	04/12/23 08:17	04/17/23 21:12	1
Surrogate	%Recovery	Qualifier	Limits				Prepared	Analyzed	Dil Fac
Tetrachloro-m-xylene	46	S1-	49 - 129				04/12/23 08:17	04/17/23 21:12	1
DCB Decachlorobiphenyl	97		37 - 121				04/12/23 08:17	04/17/23 21:12	1

Method: SW846 6010C - Metals (ICP)

Analyte	Result	Qualifier	RL	MDL	Unit	D	Prepared	Analyzed	Dil Fac
Arsenic	1.9		1.0	0.35	mg/Kg	☼	04/12/23 09:34	04/13/23 14:39	1
Barium	42		1.0	0.12	mg/Kg	☼	04/12/23 09:34	04/13/23 14:39	1
Cadmium	0.11	J B	0.21	0.037	mg/Kg	☼	04/12/23 09:34	04/13/23 14:39	1
Chromium	16		1.0	0.51	mg/Kg	☼	04/12/23 09:34	04/13/23 14:39	1
Lead	9.6		0.52	0.24	mg/Kg	☼	04/12/23 09:34	04/13/23 14:39	1
Selenium	<0.61		1.0	0.61	mg/Kg	☼	04/12/23 09:34	04/13/23 14:39	1
Silver	0.25	J	0.52	0.13	mg/Kg	☼	04/12/23 09:34	04/13/23 14:39	1

Method: SW846 7471B - Mercury (CVAA)

Analyte	Result	Qualifier	RL	MDL	Unit	D	Prepared	Analyzed	Dil Fac
Mercury	0.013	J	0.019	0.0098	mg/Kg	☼	04/11/23 15:30	04/12/23 08:22	1

Client Sample Results

Client: Stantec Consulting Corp.
Project/Site: River Point Junk Yard - 193709261

Job ID: 500-231568-1

Client Sample ID: FL5

Lab Sample ID: 500-231568-14

Date Collected: 03/28/23 15:30

Matrix: Solid

Date Received: 04/01/23 10:00

Percent Solids: 85.3

Method: SW846 8260B - Volatile Organic Compounds (GC/MS)

Analyte	Result	Qualifier	RL	MDL	Unit	D	Prepared	Analyzed	Dil Fac
1,1,1,2-Tetrachloroethane	<31	++	67	31	ug/Kg	☼	03/28/23 15:30	04/10/23 13:47	50
1,1,1-Trichloroethane	<26		67	26	ug/Kg	☼	03/28/23 15:30	04/10/23 13:47	50
1,1,2,2-Tetrachloroethane	<27	++	67	27	ug/Kg	☼	03/28/23 15:30	04/10/23 13:47	50
1,1,2-Trichloroethane	<24		67	24	ug/Kg	☼	03/28/23 15:30	04/10/23 13:47	50
1,1-Dichloroethane	<28	++	67	28	ug/Kg	☼	03/28/23 15:30	04/10/23 13:47	50
1,1-Dichloroethene	<26	++	67	26	ug/Kg	☼	03/28/23 15:30	04/10/23 13:47	50
1,1-Dichloropropene	<20	++	67	20	ug/Kg	☼	03/28/23 15:30	04/10/23 13:47	50
1,2,3-Trichlorobenzene	<31		67	31	ug/Kg	☼	03/28/23 15:30	04/10/23 13:47	50
1,2,3-Trichloropropane	<28	++	130	28	ug/Kg	☼	03/28/23 15:30	04/10/23 13:47	50
1,2,4-Trichlorobenzene	<23		67	23	ug/Kg	☼	03/28/23 15:30	04/10/23 13:47	50
1,2,4-Trimethylbenzene	<24	++	67	24	ug/Kg	☼	03/28/23 15:30	04/10/23 13:47	50
1,2-Dibromo-3-Chloropropane	<130	++	340	130	ug/Kg	☼	03/28/23 15:30	04/10/23 13:47	50
1,2-Dibromoethane	<26	++	67	26	ug/Kg	☼	03/28/23 15:30	04/10/23 13:47	50
1,2-Dichlorobenzene	<23		67	23	ug/Kg	☼	03/28/23 15:30	04/10/23 13:47	50
1,2-Dichloroethane	<26	++	67	26	ug/Kg	☼	03/28/23 15:30	04/10/23 13:47	50
1,2-Dichloropropane	<29		67	29	ug/Kg	☼	03/28/23 15:30	04/10/23 13:47	50
1,3,5-Trimethylbenzene	<26	++	67	26	ug/Kg	☼	03/28/23 15:30	04/10/23 13:47	50
1,3-Dichlorobenzene	<27		67	27	ug/Kg	☼	03/28/23 15:30	04/10/23 13:47	50
1,3-Dichloropropane	<24		67	24	ug/Kg	☼	03/28/23 15:30	04/10/23 13:47	50
1,4-Dichlorobenzene	<25		67	25	ug/Kg	☼	03/28/23 15:30	04/10/23 13:47	50
2,2-Dichloropropane	<30		67	30	ug/Kg	☼	03/28/23 15:30	04/10/23 13:47	50
2-Chlorotoluene	<21	++	67	21	ug/Kg	☼	03/28/23 15:30	04/10/23 13:47	50
4-Chlorotoluene	<24	++	67	24	ug/Kg	☼	03/28/23 15:30	04/10/23 13:47	50
Benzene	<9.8	++	17	9.8	ug/Kg	☼	03/28/23 15:30	04/10/23 13:47	50
Bromobenzene	<24	++	67	24	ug/Kg	☼	03/28/23 15:30	04/10/23 13:47	50
Bromochloromethane	<29	++	67	29	ug/Kg	☼	03/28/23 15:30	04/10/23 13:47	50
Dichlorobromomethane	<25	++	67	25	ug/Kg	☼	03/28/23 15:30	04/10/23 13:47	50
Bromoform	<33	++	67	33	ug/Kg	☼	03/28/23 15:30	04/10/23 13:47	50
Bromomethane	<54	++	200	54	ug/Kg	☼	03/28/23 15:30	04/10/23 13:47	50
Carbon tetrachloride	<26	++	67	26	ug/Kg	☼	03/28/23 15:30	04/10/23 13:47	50
Chlorobenzene	<26	++	67	26	ug/Kg	☼	03/28/23 15:30	04/10/23 13:47	50
Chloroethane	<34		67	34	ug/Kg	☼	03/28/23 15:30	04/10/23 13:47	50
Chloroform	<25	++	130	25	ug/Kg	☼	03/28/23 15:30	04/10/23 13:47	50
Chloromethane	<22		67	22	ug/Kg	☼	03/28/23 15:30	04/10/23 13:47	50
cis-1,2-Dichloroethene	<28	++	67	28	ug/Kg	☼	03/28/23 15:30	04/10/23 13:47	50
cis-1,3-Dichloropropene	<28		67	28	ug/Kg	☼	03/28/23 15:30	04/10/23 13:47	50
Dibromochloromethane	<33	++	67	33	ug/Kg	☼	03/28/23 15:30	04/10/23 13:47	50
Dibromomethane	<18	++	67	18	ug/Kg	☼	03/28/23 15:30	04/10/23 13:47	50
Dichlorodifluoromethane	<45		200	45	ug/Kg	☼	03/28/23 15:30	04/10/23 13:47	50
Ethylbenzene	<12		17	12	ug/Kg	☼	03/28/23 15:30	04/10/23 13:47	50
Hexachlorobutadiene	<30		67	30	ug/Kg	☼	03/28/23 15:30	04/10/23 13:47	50
Isopropyl ether	<19		67	19	ug/Kg	☼	03/28/23 15:30	04/10/23 13:47	50
Isopropylbenzene	<26		67	26	ug/Kg	☼	03/28/23 15:30	04/10/23 13:47	50
Methyl tert-butyl ether	<27		67	27	ug/Kg	☼	03/28/23 15:30	04/10/23 13:47	50
Methylene Chloride	<110	++	340	110	ug/Kg	☼	03/28/23 15:30	04/10/23 13:47	50
Naphthalene	<23		67	23	ug/Kg	☼	03/28/23 15:30	04/10/23 13:47	50
n-Butylbenzene	<26		67	26	ug/Kg	☼	03/28/23 15:30	04/10/23 13:47	50
N-Propylbenzene	<28	++	67	28	ug/Kg	☼	03/28/23 15:30	04/10/23 13:47	50
p-Isopropyltoluene	<24		67	24	ug/Kg	☼	03/28/23 15:30	04/10/23 13:47	50

Eurofins Chicago

Client Sample Results

Client: Stantec Consulting Corp.
Project/Site: River Point Junk Yard - 193709261

Job ID: 500-231568-1

Client Sample ID: FL5

Lab Sample ID: 500-231568-14

Date Collected: 03/28/23 15:30

Matrix: Solid

Date Received: 04/01/23 10:00

Percent Solids: 85.3

Method: SW846 8260B - Volatile Organic Compounds (GC/MS) (Continued)

Analyte	Result	Qualifier	RL	MDL	Unit	D	Prepared	Analyzed	Dil Fac
sec-Butylbenzene	<27		67	27	ug/Kg	☼	03/28/23 15:30	04/10/23 13:47	50
Styrene	<26	++	67	26	ug/Kg	☼	03/28/23 15:30	04/10/23 13:47	50
tert-Butylbenzene	<27	++	67	27	ug/Kg	☼	03/28/23 15:30	04/10/23 13:47	50
Tetrachloroethene	<25		67	25	ug/Kg	☼	03/28/23 15:30	04/10/23 13:47	50
Toluene	<9.9	++	17	9.9	ug/Kg	☼	03/28/23 15:30	04/10/23 13:47	50
trans-1,2-Dichloroethene	<24	++	67	24	ug/Kg	☼	03/28/23 15:30	04/10/23 13:47	50
trans-1,3-Dichloropropene	<24	++	67	24	ug/Kg	☼	03/28/23 15:30	04/10/23 13:47	50
Trichloroethene	<11	++	34	11	ug/Kg	☼	03/28/23 15:30	04/10/23 13:47	50
Trichlorofluoromethane	<29		67	29	ug/Kg	☼	03/28/23 15:30	04/10/23 13:47	50
Vinyl chloride	<18		67	18	ug/Kg	☼	03/28/23 15:30	04/10/23 13:47	50
Xylenes, Total	<15		34	15	ug/Kg	☼	03/28/23 15:30	04/10/23 13:47	50
Surrogate	%Recovery	Qualifier	Limits				Prepared	Analyzed	Dil Fac
1,2-Dichloroethane-d4 (Surr)	100		75 - 126				03/28/23 15:30	04/10/23 13:47	50
4-Bromofluorobenzene (Surr)	105		72 - 124				03/28/23 15:30	04/10/23 13:47	50
Dibromofluoromethane (Surr)	92		75 - 120				03/28/23 15:30	04/10/23 13:47	50
Toluene-d8 (Surr)	101		75 - 120				03/28/23 15:30	04/10/23 13:47	50

Method: SW846 8270E - Semivolatile Organic Compounds (GC/MS)

Analyte	Result	Qualifier	RL	MDL	Unit	D	Prepared	Analyzed	Dil Fac
1-Methylnaphthalene	<9.1		75	9.1	ug/Kg	☼	04/10/23 07:23	04/11/23 15:58	1
2-Methylnaphthalene	<6.8		75	6.8	ug/Kg	☼	04/10/23 07:23	04/11/23 15:58	1
Acenaphthene	<6.7		37	6.7	ug/Kg	☼	04/10/23 07:23	04/11/23 15:58	1
Acenaphthylene	<4.9		37	4.9	ug/Kg	☼	04/10/23 07:23	04/11/23 15:58	1
Anthracene	<6.2		37	6.2	ug/Kg	☼	04/10/23 07:23	04/11/23 15:58	1
Benzo[a]anthracene	15	J	37	5.0	ug/Kg	☼	04/10/23 07:23	04/11/23 15:58	1
Benzo[a]pyrene	12	J	37	7.2	ug/Kg	☼	04/10/23 07:23	04/11/23 15:58	1
Benzo[b]fluoranthene	17	J	37	8.0	ug/Kg	☼	04/10/23 07:23	04/11/23 15:58	1
Benzo[g,h,i]perylene	<12		37	12	ug/Kg	☼	04/10/23 07:23	04/11/23 15:58	1
Benzo[k]fluoranthene	<11		37	11	ug/Kg	☼	04/10/23 07:23	04/11/23 15:58	1
Chrysene	10	J	37	10	ug/Kg	☼	04/10/23 07:23	04/11/23 15:58	1
Dibenz(a,h)anthracene	<7.2		37	7.2	ug/Kg	☼	04/10/23 07:23	04/11/23 15:58	1
Fluoranthene	17	J	37	6.9	ug/Kg	☼	04/10/23 07:23	04/11/23 15:58	1
Fluorene	<5.2		37	5.2	ug/Kg	☼	04/10/23 07:23	04/11/23 15:58	1
Indeno[1,2,3-cd]pyrene	24	J	37	9.6	ug/Kg	☼	04/10/23 07:23	04/11/23 15:58	1
Naphthalene	<5.7		37	5.7	ug/Kg	☼	04/10/23 07:23	04/11/23 15:58	1
Phenanthrene	8.4	J	37	5.2	ug/Kg	☼	04/10/23 07:23	04/11/23 15:58	1
Pyrene	17	J	37	7.4	ug/Kg	☼	04/10/23 07:23	04/11/23 15:58	1
Surrogate	%Recovery	Qualifier	Limits				Prepared	Analyzed	Dil Fac
Nitrobenzene-d5 (Surr)	65		37 - 147				04/10/23 07:23	04/11/23 15:58	1
2-Fluorobiphenyl (Surr)	61		43 - 145				04/10/23 07:23	04/11/23 15:58	1
Terphenyl-d14 (Surr)	77		42 - 157				04/10/23 07:23	04/11/23 15:58	1

Method: SW846 8082A - Polychlorinated Biphenyls (PCBs) by Gas Chromatography

Analyte	Result	Qualifier	RL	MDL	Unit	D	Prepared	Analyzed	Dil Fac
PCB-1016	<0.0076		0.019	0.0076	mg/Kg	☼	04/12/23 08:17	04/17/23 21:27	1
PCB-1221	<0.0076		0.019	0.0076	mg/Kg	☼	04/12/23 08:17	04/17/23 21:27	1
PCB-1232	<0.0052		0.019	0.0052	mg/Kg	☼	04/12/23 08:17	04/17/23 21:27	1
PCB-1242	<0.0075		0.019	0.0075	mg/Kg	☼	04/12/23 08:17	04/17/23 21:27	1

Eurofins Chicago

Client Sample Results

Client: Stantec Consulting Corp.
 Project/Site: River Point Junk Yard - 193709261

Job ID: 500-231568-1

Client Sample ID: FL5

Lab Sample ID: 500-231568-14

Date Collected: 03/28/23 15:30

Matrix: Solid

Date Received: 04/01/23 10:00

Percent Solids: 85.3

Method: SW846 8082A - Polychlorinated Biphenyls (PCBs) by Gas Chromatography (Continued)

Analyte	Result	Qualifier	RL	MDL	Unit	D	Prepared	Analyzed	Dil Fac
PCB-1248	<0.0092		0.019	0.0092	mg/Kg	☼	04/12/23 08:17	04/17/23 21:27	1
PCB-1254	<0.0066		0.019	0.0066	mg/Kg	☼	04/12/23 08:17	04/17/23 21:27	1
PCB-1260	<0.0073		0.019	0.0073	mg/Kg	☼	04/12/23 08:17	04/17/23 21:27	1
PCB-1262	<0.0063		0.019	0.0063	mg/Kg	☼	04/12/23 08:17	04/17/23 21:27	1
PCB-1268	<0.011		0.019	0.011	mg/Kg	☼	04/12/23 08:17	04/17/23 21:27	1
Surrogate	%Recovery	Qualifier	Limits				Prepared	Analyzed	Dil Fac
Tetrachloro-m-xylene	57		49 - 129				04/12/23 08:17	04/17/23 21:27	1
DCB Decachlorobiphenyl	90		37 - 121				04/12/23 08:17	04/17/23 21:27	1

Method: SW846 6010C - Metals (ICP)

Analyte	Result	Qualifier	RL	MDL	Unit	D	Prepared	Analyzed	Dil Fac
Arsenic	2.4		1.1	0.38	mg/Kg	☼	04/12/23 09:34	04/13/23 14:52	1
Barium	37		1.1	0.13	mg/Kg	☼	04/12/23 09:34	04/13/23 14:52	1
Cadmium	0.16	J B	0.22	0.040	mg/Kg	☼	04/12/23 09:34	04/13/23 14:52	1
Chromium	15		1.1	0.55	mg/Kg	☼	04/12/23 09:34	04/13/23 14:52	1
Lead	50		0.56	0.26	mg/Kg	☼	04/12/23 09:34	04/13/23 14:52	1
Selenium	<0.66		1.1	0.66	mg/Kg	☼	04/12/23 09:34	04/13/23 14:52	1
Silver	0.28	J	0.56	0.14	mg/Kg	☼	04/12/23 09:34	04/13/23 14:52	1

Method: SW846 7471B - Mercury (CVAA)

Analyte	Result	Qualifier	RL	MDL	Unit	D	Prepared	Analyzed	Dil Fac
Mercury	0.082		0.018	0.0095	mg/Kg	☼	04/11/23 15:30	04/12/23 08:24	1

Client Sample Results

Client: Stantec Consulting Corp.
Project/Site: River Point Junk Yard - 193709261

Job ID: 500-231568-1

Client Sample ID: EX10
Date Collected: 03/29/23 08:15
Date Received: 04/01/23 10:00

Lab Sample ID: 500-231568-15
Matrix: Solid
Percent Solids: 74.5

Method: SW846 8260B - Volatile Organic Compounds (GC/MS)

Analyte	Result	Qualifier	RL	MDL	Unit	D	Prepared	Analyzed	Dil Fac
1,1,1,2-Tetrachloroethane	<39	++	85	39	ug/Kg	☼	03/29/23 08:15	04/10/23 14:09	50
1,1,1-Trichloroethane	<32		85	32	ug/Kg	☼	03/29/23 08:15	04/10/23 14:09	50
1,1,2,2-Tetrachloroethane	<34	++	85	34	ug/Kg	☼	03/29/23 08:15	04/10/23 14:09	50
1,1,2-Trichloroethane	<30		85	30	ug/Kg	☼	03/29/23 08:15	04/10/23 14:09	50
1,1-Dichloroethane	<35	++	85	35	ug/Kg	☼	03/29/23 08:15	04/10/23 14:09	50
1,1-Dichloroethene	<33	++	85	33	ug/Kg	☼	03/29/23 08:15	04/10/23 14:09	50
1,1-Dichloropropene	<25	++	85	25	ug/Kg	☼	03/29/23 08:15	04/10/23 14:09	50
1,2,3-Trichlorobenzene	<39		85	39	ug/Kg	☼	03/29/23 08:15	04/10/23 14:09	50
1,2,3-Trichloropropane	<35	++	170	35	ug/Kg	☼	03/29/23 08:15	04/10/23 14:09	50
1,2,4-Trichlorobenzene	<29		85	29	ug/Kg	☼	03/29/23 08:15	04/10/23 14:09	50
1,2,4-Trimethylbenzene	<31	++	85	31	ug/Kg	☼	03/29/23 08:15	04/10/23 14:09	50
1,2-Dibromo-3-Chloropropane	<170	++	430	170	ug/Kg	☼	03/29/23 08:15	04/10/23 14:09	50
1,2-Dibromoethane	<33	++	85	33	ug/Kg	☼	03/29/23 08:15	04/10/23 14:09	50
1,2-Dichlorobenzene	<29		85	29	ug/Kg	☼	03/29/23 08:15	04/10/23 14:09	50
1,2-Dichloroethane	<34	++	85	34	ug/Kg	☼	03/29/23 08:15	04/10/23 14:09	50
1,2-Dichloropropane	<37		85	37	ug/Kg	☼	03/29/23 08:15	04/10/23 14:09	50
1,3,5-Trimethylbenzene	<32	++	85	32	ug/Kg	☼	03/29/23 08:15	04/10/23 14:09	50
1,3-Dichlorobenzene	<34		85	34	ug/Kg	☼	03/29/23 08:15	04/10/23 14:09	50
1,3-Dichloropropane	<31		85	31	ug/Kg	☼	03/29/23 08:15	04/10/23 14:09	50
1,4-Dichlorobenzene	<31		85	31	ug/Kg	☼	03/29/23 08:15	04/10/23 14:09	50
2,2-Dichloropropane	<38		85	38	ug/Kg	☼	03/29/23 08:15	04/10/23 14:09	50
2-Chlorotoluene	<27	++	85	27	ug/Kg	☼	03/29/23 08:15	04/10/23 14:09	50
4-Chlorotoluene	<30	++	85	30	ug/Kg	☼	03/29/23 08:15	04/10/23 14:09	50
Benzene	54	++	21	12	ug/Kg	☼	03/29/23 08:15	04/10/23 14:09	50
Bromobenzene	<30	++	85	30	ug/Kg	☼	03/29/23 08:15	04/10/23 14:09	50
Bromochloromethane	<37	++	85	37	ug/Kg	☼	03/29/23 08:15	04/10/23 14:09	50
Dichlorobromomethane	<32	++	85	32	ug/Kg	☼	03/29/23 08:15	04/10/23 14:09	50
Bromoform	<41	++	85	41	ug/Kg	☼	03/29/23 08:15	04/10/23 14:09	50
Bromomethane	<68	++	260	68	ug/Kg	☼	03/29/23 08:15	04/10/23 14:09	50
Carbon tetrachloride	<33	++	85	33	ug/Kg	☼	03/29/23 08:15	04/10/23 14:09	50
Chlorobenzene	<33	++	85	33	ug/Kg	☼	03/29/23 08:15	04/10/23 14:09	50
Chloroethane	<43		85	43	ug/Kg	☼	03/29/23 08:15	04/10/23 14:09	50
Chloroform	<32	++	170	32	ug/Kg	☼	03/29/23 08:15	04/10/23 14:09	50
Chloromethane	<27		85	27	ug/Kg	☼	03/29/23 08:15	04/10/23 14:09	50
cis-1,2-Dichloroethene	<35	++	85	35	ug/Kg	☼	03/29/23 08:15	04/10/23 14:09	50
cis-1,3-Dichloropropene	<36		85	36	ug/Kg	☼	03/29/23 08:15	04/10/23 14:09	50
Dibromochloromethane	<42	++	85	42	ug/Kg	☼	03/29/23 08:15	04/10/23 14:09	50
Dibromomethane	<23	++	85	23	ug/Kg	☼	03/29/23 08:15	04/10/23 14:09	50
Dichlorodifluoromethane	<58		260	58	ug/Kg	☼	03/29/23 08:15	04/10/23 14:09	50
Ethylbenzene	<16		21	16	ug/Kg	☼	03/29/23 08:15	04/10/23 14:09	50
Hexachlorobutadiene	<38		85	38	ug/Kg	☼	03/29/23 08:15	04/10/23 14:09	50
Isopropyl ether	<24		85	24	ug/Kg	☼	03/29/23 08:15	04/10/23 14:09	50
Isopropylbenzene	<33		85	33	ug/Kg	☼	03/29/23 08:15	04/10/23 14:09	50
Methyl tert-butyl ether	<34		85	34	ug/Kg	☼	03/29/23 08:15	04/10/23 14:09	50
Methylene Chloride	<140	++	430	140	ug/Kg	☼	03/29/23 08:15	04/10/23 14:09	50
Naphthalene	67	J B	85	29	ug/Kg	☼	03/29/23 08:15	04/10/23 14:09	50
n-Butylbenzene	<33		85	33	ug/Kg	☼	03/29/23 08:15	04/10/23 14:09	50
N-Propylbenzene	<35	++	85	35	ug/Kg	☼	03/29/23 08:15	04/10/23 14:09	50
p-Isopropyltoluene	<31		85	31	ug/Kg	☼	03/29/23 08:15	04/10/23 14:09	50

Eurofins Chicago

Client Sample Results

Client: Stantec Consulting Corp.
Project/Site: River Point Junk Yard - 193709261

Job ID: 500-231568-1

Client Sample ID: EX10
Date Collected: 03/29/23 08:15
Date Received: 04/01/23 10:00

Lab Sample ID: 500-231568-15
Matrix: Solid
Percent Solids: 74.5

Method: SW846 8260B - Volatile Organic Compounds (GC/MS) (Continued)

Analyte	Result	Qualifier	RL	MDL	Unit	D	Prepared	Analyzed	Dil Fac
sec-Butylbenzene	<34		85	34	ug/Kg	✳	03/29/23 08:15	04/10/23 14:09	50
Styrene	<33	*+	85	33	ug/Kg	✳	03/29/23 08:15	04/10/23 14:09	50
tert-Butylbenzene	<34	*+	85	34	ug/Kg	✳	03/29/23 08:15	04/10/23 14:09	50
Tetrachloroethene	<32		85	32	ug/Kg	✳	03/29/23 08:15	04/10/23 14:09	50
Toluene	35	B *+	21	13	ug/Kg	✳	03/29/23 08:15	04/10/23 14:09	50
trans-1,2-Dichloroethene	<30	*+	85	30	ug/Kg	✳	03/29/23 08:15	04/10/23 14:09	50
trans-1,3-Dichloropropene	<31	*+	85	31	ug/Kg	✳	03/29/23 08:15	04/10/23 14:09	50
Trichloroethene	<14	*+	43	14	ug/Kg	✳	03/29/23 08:15	04/10/23 14:09	50
Trichlorofluoromethane	<37		85	37	ug/Kg	✳	03/29/23 08:15	04/10/23 14:09	50
Vinyl chloride	<22		85	22	ug/Kg	✳	03/29/23 08:15	04/10/23 14:09	50
Xylenes, Total	70	B	43	19	ug/Kg	✳	03/29/23 08:15	04/10/23 14:09	50
Surrogate	%Recovery	Qualifier	Limits				Prepared	Analyzed	Dil Fac
1,2-Dichloroethane-d4 (Surr)	98		75 - 126				03/29/23 08:15	04/10/23 14:09	50
4-Bromofluorobenzene (Surr)	99		72 - 124				03/29/23 08:15	04/10/23 14:09	50
Dibromofluoromethane (Surr)	96		75 - 120				03/29/23 08:15	04/10/23 14:09	50
Toluene-d8 (Surr)	100		75 - 120				03/29/23 08:15	04/10/23 14:09	50

Method: SW846 8270E - Semivolatile Organic Compounds (GC/MS)

Analyte	Result	Qualifier	RL	MDL	Unit	D	Prepared	Analyzed	Dil Fac
1-Methylnaphthalene	320		87	11	ug/Kg	✳	04/10/23 07:23	04/11/23 20:19	1
2-Methylnaphthalene	340		87	7.9	ug/Kg	✳	04/10/23 07:23	04/11/23 20:19	1
Acenaphthene	34	J	43	7.8	ug/Kg	✳	04/10/23 07:23	04/11/23 20:19	1
Acenaphthylene	200		43	5.7	ug/Kg	✳	04/10/23 07:23	04/11/23 20:19	1
Anthracene	210		43	7.2	ug/Kg	✳	04/10/23 07:23	04/11/23 20:19	1
Benzo[a]anthracene	640		43	5.8	ug/Kg	✳	04/10/23 07:23	04/11/23 20:19	1
Benzo[a]pyrene	830		43	8.4	ug/Kg	✳	04/10/23 07:23	04/11/23 20:19	1
Benzo[b]fluoranthene	1000		43	9.3	ug/Kg	✳	04/10/23 07:23	04/11/23 20:19	1
Benzo[g,h,i]perylene	780		43	14	ug/Kg	✳	04/10/23 07:23	04/11/23 20:19	1
Benzo[k]fluoranthene	340		43	13	ug/Kg	✳	04/10/23 07:23	04/11/23 20:19	1
Chrysene	790		43	12	ug/Kg	✳	04/10/23 07:23	04/11/23 20:19	1
Dibenz(a,h)anthracene	150		43	8.4	ug/Kg	✳	04/10/23 07:23	04/11/23 20:19	1
Fluoranthene	730		43	8.0	ug/Kg	✳	04/10/23 07:23	04/11/23 20:19	1
Fluorene	83		43	6.1	ug/Kg	✳	04/10/23 07:23	04/11/23 20:19	1
Indeno[1,2,3-cd]pyrene	810		43	11	ug/Kg	✳	04/10/23 07:23	04/11/23 20:19	1
Naphthalene	280		43	6.6	ug/Kg	✳	04/10/23 07:23	04/11/23 20:19	1
Phenanthrene	540		43	6.0	ug/Kg	✳	04/10/23 07:23	04/11/23 20:19	1
Pyrene	1000		43	8.6	ug/Kg	✳	04/10/23 07:23	04/11/23 20:19	1
Surrogate	%Recovery	Qualifier	Limits				Prepared	Analyzed	Dil Fac
Nitrobenzene-d5 (Surr)	72		37 - 147				04/10/23 07:23	04/11/23 20:19	1
2-Fluorobiphenyl (Surr)	73		43 - 145				04/10/23 07:23	04/11/23 20:19	1
Terphenyl-d14 (Surr)	81		42 - 157				04/10/23 07:23	04/11/23 20:19	1

Method: SW846 8082A - Polychlorinated Biphenyls (PCBs) by Gas Chromatography

Analyte	Result	Qualifier	RL	MDL	Unit	D	Prepared	Analyzed	Dil Fac
PCB-1016	<0.0086		0.022	0.0086	mg/Kg	✳	04/12/23 08:17	04/17/23 21:42	1
PCB-1221	<0.0086		0.022	0.0086	mg/Kg	✳	04/12/23 08:17	04/17/23 21:42	1
PCB-1232	<0.0059		0.022	0.0059	mg/Kg	✳	04/12/23 08:17	04/17/23 21:42	1
PCB-1242	<0.0085		0.022	0.0085	mg/Kg	✳	04/12/23 08:17	04/17/23 21:42	1

Eurofins Chicago

Client Sample Results

Client: Stantec Consulting Corp.
 Project/Site: River Point Junk Yard - 193709261

Job ID: 500-231568-1

Client Sample ID: EX10

Lab Sample ID: 500-231568-15

Date Collected: 03/29/23 08:15

Matrix: Solid

Date Received: 04/01/23 10:00

Percent Solids: 74.5

Method: SW846 8082A - Polychlorinated Biphenyls (PCBs) by Gas Chromatography (Continued)

Analyte	Result	Qualifier	RL	MDL	Unit	D	Prepared	Analyzed	Dil Fac
PCB-1248	<0.010		0.022	0.010	mg/Kg	☼	04/12/23 08:17	04/17/23 21:42	1
PCB-1254	<0.0074		0.022	0.0074	mg/Kg	☼	04/12/23 08:17	04/17/23 21:42	1
PCB-1260	<0.0083		0.022	0.0083	mg/Kg	☼	04/12/23 08:17	04/17/23 21:42	1
PCB-1262	<0.0072		0.022	0.0072	mg/Kg	☼	04/12/23 08:17	04/17/23 21:42	1
PCB-1268	<0.013		0.022	0.013	mg/Kg	☼	04/12/23 08:17	04/17/23 21:42	1
Surrogate	%Recovery	Qualifier	Limits				Prepared	Analyzed	Dil Fac
Tetrachloro-m-xylene	104		49 - 129				04/12/23 08:17	04/17/23 21:42	1
DCB Decachlorobiphenyl	170	S1+	37 - 121				04/12/23 08:17	04/17/23 21:42	1

Method: SW846 6010C - Metals (ICP)

Analyte	Result	Qualifier	RL	MDL	Unit	D	Prepared	Analyzed	Dil Fac
Arsenic	28		6.5	2.2	mg/Kg	☼	04/12/23 09:34	04/14/23 16:23	5
Barium	390		1.3	0.15	mg/Kg	☼	04/12/23 09:34	04/13/23 14:55	1
Cadmium	2.3	B	0.26	0.047	mg/Kg	☼	04/12/23 09:34	04/13/23 14:55	1
Chromium	22		1.3	0.64	mg/Kg	☼	04/12/23 09:34	04/13/23 14:55	1
Lead	5400		3.2	1.5	mg/Kg	☼	04/12/23 09:34	04/14/23 16:23	5
Selenium	2.7		1.3	0.76	mg/Kg	☼	04/12/23 09:34	04/13/23 14:55	1
Silver	0.69		0.65	0.17	mg/Kg	☼	04/12/23 09:34	04/13/23 14:55	1

Method: SW846 7471B - Mercury (CVAA)

Analyte	Result	Qualifier	RL	MDL	Unit	D	Prepared	Analyzed	Dil Fac
Mercury	0.71		0.021	0.011	mg/Kg	☼	04/11/23 15:30	04/12/23 08:26	1

Client Sample Results

Client: Stantec Consulting Corp.
Project/Site: River Point Junk Yard - 193709261

Job ID: 500-231568-1

Client Sample ID: FL6

Lab Sample ID: 500-231568-16

Date Collected: 03/29/23 11:30

Matrix: Solid

Date Received: 04/01/23 10:00

Percent Solids: 83.8

Method: SW846 8260B - Volatile Organic Compounds (GC/MS)

Analyte	Result	Qualifier	RL	MDL	Unit	D	Prepared	Analyzed	Dil Fac
1,1,1,2-Tetrachloroethane	<32	+	69	32	ug/Kg	*	03/29/23 11:30	04/10/23 14:32	50
1,1,1-Trichloroethane	<26		69	26	ug/Kg	*	03/29/23 11:30	04/10/23 14:32	50
1,1,2,2-Tetrachloroethane	<27	+	69	27	ug/Kg	*	03/29/23 11:30	04/10/23 14:32	50
1,1,2-Trichloroethane	<24		69	24	ug/Kg	*	03/29/23 11:30	04/10/23 14:32	50
1,1-Dichloroethane	<28	+	69	28	ug/Kg	*	03/29/23 11:30	04/10/23 14:32	50
1,1-Dichloroethene	<27	+	69	27	ug/Kg	*	03/29/23 11:30	04/10/23 14:32	50
1,1-Dichloropropene	<20	+	69	20	ug/Kg	*	03/29/23 11:30	04/10/23 14:32	50
1,2,3-Trichlorobenzene	<31		69	31	ug/Kg	*	03/29/23 11:30	04/10/23 14:32	50
1,2,3-Trichloropropane	<28	+	140	28	ug/Kg	*	03/29/23 11:30	04/10/23 14:32	50
1,2,4-Trichlorobenzene	<24		69	24	ug/Kg	*	03/29/23 11:30	04/10/23 14:32	50
1,2,4-Trimethylbenzene	<25	+	69	25	ug/Kg	*	03/29/23 11:30	04/10/23 14:32	50
1,2-Dibromo-3-Chloropropane	<140	+	340	140	ug/Kg	*	03/29/23 11:30	04/10/23 14:32	50
1,2-Dibromoethane	<27	+	69	27	ug/Kg	*	03/29/23 11:30	04/10/23 14:32	50
1,2-Dichlorobenzene	<23		69	23	ug/Kg	*	03/29/23 11:30	04/10/23 14:32	50
1,2-Dichloroethane	<27	+	69	27	ug/Kg	*	03/29/23 11:30	04/10/23 14:32	50
1,2-Dichloropropane	<29		69	29	ug/Kg	*	03/29/23 11:30	04/10/23 14:32	50
1,3,5-Trimethylbenzene	<26	+	69	26	ug/Kg	*	03/29/23 11:30	04/10/23 14:32	50
1,3-Dichlorobenzene	<27		69	27	ug/Kg	*	03/29/23 11:30	04/10/23 14:32	50
1,3-Dichloropropane	<25		69	25	ug/Kg	*	03/29/23 11:30	04/10/23 14:32	50
1,4-Dichlorobenzene	<25		69	25	ug/Kg	*	03/29/23 11:30	04/10/23 14:32	50
2,2-Dichloropropane	<31		69	31	ug/Kg	*	03/29/23 11:30	04/10/23 14:32	50
2-Chlorotoluene	<22	+	69	22	ug/Kg	*	03/29/23 11:30	04/10/23 14:32	50
4-Chlorotoluene	<24	+	69	24	ug/Kg	*	03/29/23 11:30	04/10/23 14:32	50
Benzene	<10	+	17	10	ug/Kg	*	03/29/23 11:30	04/10/23 14:32	50
Bromobenzene	<24	+	69	24	ug/Kg	*	03/29/23 11:30	04/10/23 14:32	50
Bromochloromethane	<29	+	69	29	ug/Kg	*	03/29/23 11:30	04/10/23 14:32	50
Dichlorobromomethane	<26	+	69	26	ug/Kg	*	03/29/23 11:30	04/10/23 14:32	50
Bromoform	<33	+	69	33	ug/Kg	*	03/29/23 11:30	04/10/23 14:32	50
Bromomethane	<55	+	210	55	ug/Kg	*	03/29/23 11:30	04/10/23 14:32	50
Carbon tetrachloride	<26	+	69	26	ug/Kg	*	03/29/23 11:30	04/10/23 14:32	50
Chlorobenzene	<27	+	69	27	ug/Kg	*	03/29/23 11:30	04/10/23 14:32	50
Chloroethane	<35		69	35	ug/Kg	*	03/29/23 11:30	04/10/23 14:32	50
Chloroform	<25	+	140	25	ug/Kg	*	03/29/23 11:30	04/10/23 14:32	50
Chloromethane	<22		69	22	ug/Kg	*	03/29/23 11:30	04/10/23 14:32	50
cis-1,2-Dichloroethene	<28	+	69	28	ug/Kg	*	03/29/23 11:30	04/10/23 14:32	50
cis-1,3-Dichloropropene	<29		69	29	ug/Kg	*	03/29/23 11:30	04/10/23 14:32	50
Dibromochloromethane	<34	+	69	34	ug/Kg	*	03/29/23 11:30	04/10/23 14:32	50
Dibromomethane	<19	+	69	19	ug/Kg	*	03/29/23 11:30	04/10/23 14:32	50
Dichlorodifluoromethane	<46		210	46	ug/Kg	*	03/29/23 11:30	04/10/23 14:32	50
Ethylbenzene	<13		17	13	ug/Kg	*	03/29/23 11:30	04/10/23 14:32	50
Hexachlorobutadiene	<31		69	31	ug/Kg	*	03/29/23 11:30	04/10/23 14:32	50
Isopropyl ether	<19		69	19	ug/Kg	*	03/29/23 11:30	04/10/23 14:32	50
Isopropylbenzene	<26		69	26	ug/Kg	*	03/29/23 11:30	04/10/23 14:32	50
Methyl tert-butyl ether	<27		69	27	ug/Kg	*	03/29/23 11:30	04/10/23 14:32	50
Methylene Chloride	<110	+	340	110	ug/Kg	*	03/29/23 11:30	04/10/23 14:32	50
Naphthalene	<23		69	23	ug/Kg	*	03/29/23 11:30	04/10/23 14:32	50
n-Butylbenzene	<27		69	27	ug/Kg	*	03/29/23 11:30	04/10/23 14:32	50
N-Propylbenzene	<28	+	69	28	ug/Kg	*	03/29/23 11:30	04/10/23 14:32	50
p-Isopropyltoluene	<25		69	25	ug/Kg	*	03/29/23 11:30	04/10/23 14:32	50

Eurofins Chicago

Client Sample Results

Client: Stantec Consulting Corp.
Project/Site: River Point Junk Yard - 193709261

Job ID: 500-231568-1

Client Sample ID: FL6

Lab Sample ID: 500-231568-16

Date Collected: 03/29/23 11:30

Matrix: Solid

Date Received: 04/01/23 10:00

Percent Solids: 83.8

Method: SW846 8260B - Volatile Organic Compounds (GC/MS) (Continued)

Analyte	Result	Qualifier	RL	MDL	Unit	D	Prepared	Analyzed	Dil Fac
sec-Butylbenzene	<27		69	27	ug/Kg	☼	03/29/23 11:30	04/10/23 14:32	50
Styrene	<27	++	69	27	ug/Kg	☼	03/29/23 11:30	04/10/23 14:32	50
tert-Butylbenzene	<27	++	69	27	ug/Kg	☼	03/29/23 11:30	04/10/23 14:32	50
Tetrachloroethene	<25		69	25	ug/Kg	☼	03/29/23 11:30	04/10/23 14:32	50
Toluene	<10	++	17	10	ug/Kg	☼	03/29/23 11:30	04/10/23 14:32	50
trans-1,2-Dichloroethene	<24	++	69	24	ug/Kg	☼	03/29/23 11:30	04/10/23 14:32	50
trans-1,3-Dichloropropene	<25	++	69	25	ug/Kg	☼	03/29/23 11:30	04/10/23 14:32	50
Trichloroethene	<11	++	34	11	ug/Kg	☼	03/29/23 11:30	04/10/23 14:32	50
Trichlorofluoromethane	<29		69	29	ug/Kg	☼	03/29/23 11:30	04/10/23 14:32	50
Vinyl chloride	<18		69	18	ug/Kg	☼	03/29/23 11:30	04/10/23 14:32	50
Xylenes, Total	<15		34	15	ug/Kg	☼	03/29/23 11:30	04/10/23 14:32	50
Surrogate	%Recovery	Qualifier	Limits				Prepared	Analyzed	Dil Fac
1,2-Dichloroethane-d4 (Surr)	100		75 - 126				03/29/23 11:30	04/10/23 14:32	50
4-Bromofluorobenzene (Surr)	108		72 - 124				03/29/23 11:30	04/10/23 14:32	50
Dibromofluoromethane (Surr)	91		75 - 120				03/29/23 11:30	04/10/23 14:32	50
Toluene-d8 (Surr)	100		75 - 120				03/29/23 11:30	04/10/23 14:32	50

Method: SW846 8270E - Semivolatile Organic Compounds (GC/MS)

Analyte	Result	Qualifier	RL	MDL	Unit	D	Prepared	Analyzed	Dil Fac
1-Methylnaphthalene	<9.5		78	9.5	ug/Kg	☼	04/10/23 07:23	04/11/23 16:20	1
2-Methylnaphthalene	<7.1		78	7.1	ug/Kg	☼	04/10/23 07:23	04/11/23 16:20	1
Acenaphthene	<7.0		39	7.0	ug/Kg	☼	04/10/23 07:23	04/11/23 16:20	1
Acenaphthylene	<5.1		39	5.1	ug/Kg	☼	04/10/23 07:23	04/11/23 16:20	1
Anthracene	<6.5		39	6.5	ug/Kg	☼	04/10/23 07:23	04/11/23 16:20	1
Benzo[a]anthracene	<5.2		39	5.2	ug/Kg	☼	04/10/23 07:23	04/11/23 16:20	1
Benzo[a]pyrene	<7.5		39	7.5	ug/Kg	☼	04/10/23 07:23	04/11/23 16:20	1
Benzo[b]fluoranthene	<8.4		39	8.4	ug/Kg	☼	04/10/23 07:23	04/11/23 16:20	1
Benzo[g,h,i]perylene	<13		39	13	ug/Kg	☼	04/10/23 07:23	04/11/23 16:20	1
Benzo[k]fluoranthene	<11		39	11	ug/Kg	☼	04/10/23 07:23	04/11/23 16:20	1
Chrysene	<11		39	11	ug/Kg	☼	04/10/23 07:23	04/11/23 16:20	1
Dibenz(a,h)anthracene	<7.5		39	7.5	ug/Kg	☼	04/10/23 07:23	04/11/23 16:20	1
Fluoranthene	<7.2		39	7.2	ug/Kg	☼	04/10/23 07:23	04/11/23 16:20	1
Fluorene	<5.5		39	5.5	ug/Kg	☼	04/10/23 07:23	04/11/23 16:20	1
Indeno[1,2,3-cd]pyrene	<10		39	10	ug/Kg	☼	04/10/23 07:23	04/11/23 16:20	1
Naphthalene	<6.0		39	6.0	ug/Kg	☼	04/10/23 07:23	04/11/23 16:20	1
Phenanthrene	<5.4		39	5.4	ug/Kg	☼	04/10/23 07:23	04/11/23 16:20	1
Pyrene	<7.7		39	7.7	ug/Kg	☼	04/10/23 07:23	04/11/23 16:20	1
Surrogate	%Recovery	Qualifier	Limits				Prepared	Analyzed	Dil Fac
Nitrobenzene-d5 (Surr)	76		37 - 147				04/10/23 07:23	04/11/23 16:20	1
2-Fluorobiphenyl (Surr)	72		43 - 145				04/10/23 07:23	04/11/23 16:20	1
Terphenyl-d14 (Surr)	83		42 - 157				04/10/23 07:23	04/11/23 16:20	1

Method: SW846 8082A - Polychlorinated Biphenyls (PCBs) by Gas Chromatography

Analyte	Result	Qualifier	RL	MDL	Unit	D	Prepared	Analyzed	Dil Fac
PCB-1016	<0.0077		0.020	0.0077	mg/Kg	☼	04/12/23 08:17	04/17/23 21:57	1
PCB-1221	<0.0077		0.020	0.0077	mg/Kg	☼	04/12/23 08:17	04/17/23 21:57	1
PCB-1232	<0.0053		0.020	0.0053	mg/Kg	☼	04/12/23 08:17	04/17/23 21:57	1
PCB-1242	<0.0076		0.020	0.0076	mg/Kg	☼	04/12/23 08:17	04/17/23 21:57	1

Eurofins Chicago

Client Sample Results

Client: Stantec Consulting Corp.
 Project/Site: River Point Junk Yard - 193709261

Job ID: 500-231568-1

Client Sample ID: FL6

Lab Sample ID: 500-231568-16

Date Collected: 03/29/23 11:30

Matrix: Solid

Date Received: 04/01/23 10:00

Percent Solids: 83.8

Method: SW846 8082A - Polychlorinated Biphenyls (PCBs) by Gas Chromatography (Continued)

Analyte	Result	Qualifier	RL	MDL	Unit	D	Prepared	Analyzed	Dil Fac
PCB-1248	<0.0093		0.020	0.0093	mg/Kg	☼	04/12/23 08:17	04/17/23 21:57	1
PCB-1254	<0.0067		0.020	0.0067	mg/Kg	☼	04/12/23 08:17	04/17/23 21:57	1
PCB-1260	<0.0074		0.020	0.0074	mg/Kg	☼	04/12/23 08:17	04/17/23 21:57	1
PCB-1262	<0.0064		0.020	0.0064	mg/Kg	☼	04/12/23 08:17	04/17/23 21:57	1
PCB-1268	<0.011		0.020	0.011	mg/Kg	☼	04/12/23 08:17	04/17/23 21:57	1
Surrogate	%Recovery	Qualifier	Limits				Prepared	Analyzed	Dil Fac
Tetrachloro-m-xylene	49		49 - 129				04/12/23 08:17	04/17/23 21:57	1
DCB Decachlorobiphenyl	91		37 - 121				04/12/23 08:17	04/17/23 21:57	1

Method: SW846 6010C - Metals (ICP)

Analyte	Result	Qualifier	RL	MDL	Unit	D	Prepared	Analyzed	Dil Fac
Arsenic	1.6		1.0	0.35	mg/Kg	☼	04/12/23 09:34	04/13/23 14:59	1
Barium	16		1.0	0.12	mg/Kg	☼	04/12/23 09:34	04/13/23 14:59	1
Cadmium	0.097	J B	0.21	0.037	mg/Kg	☼	04/12/23 09:34	04/13/23 14:59	1
Chromium	5.2		1.0	0.51	mg/Kg	☼	04/12/23 09:34	04/13/23 14:59	1
Lead	2.5		0.51	0.24	mg/Kg	☼	04/12/23 09:34	04/13/23 14:59	1
Selenium	<0.60		1.0	0.60	mg/Kg	☼	04/12/23 09:34	04/13/23 14:59	1
Silver	0.17	J	0.51	0.13	mg/Kg	☼	04/12/23 09:34	04/13/23 14:59	1

Method: SW846 7471B - Mercury (CVAA)

Analyte	Result	Qualifier	RL	MDL	Unit	D	Prepared	Analyzed	Dil Fac
Mercury	<0.0092		0.017	0.0092	mg/Kg	☼	04/11/23 15:30	04/12/23 08:28	1

Client Sample Results

Client: Stantec Consulting Corp.
Project/Site: River Point Junk Yard - 193709261

Job ID: 500-231568-1

Client Sample ID: EX11

Lab Sample ID: 500-231568-17

Date Collected: 03/29/23 11:35

Matrix: Solid

Date Received: 04/01/23 10:00

Percent Solids: 88.8

Method: SW846 8260B - Volatile Organic Compounds (GC/MS)

Analyte	Result	Qualifier	RL	MDL	Unit	D	Prepared	Analyzed	Dil Fac
1,1,1,2-Tetrachloroethane	<29	++	62	29	ug/Kg	☼	03/29/23 11:35	04/10/23 14:54	50
1,1,1-Trichloroethane	<24		62	24	ug/Kg	☼	03/29/23 11:35	04/10/23 14:54	50
1,1,2,2-Tetrachloroethane	<25	++	62	25	ug/Kg	☼	03/29/23 11:35	04/10/23 14:54	50
1,1,2-Trichloroethane	<22		62	22	ug/Kg	☼	03/29/23 11:35	04/10/23 14:54	50
1,1-Dichloroethane	<26	++	62	26	ug/Kg	☼	03/29/23 11:35	04/10/23 14:54	50
1,1-Dichloroethene	<24	++	62	24	ug/Kg	☼	03/29/23 11:35	04/10/23 14:54	50
1,1-Dichloropropene	<19	++	62	19	ug/Kg	☼	03/29/23 11:35	04/10/23 14:54	50
1,2,3-Trichlorobenzene	<29		62	29	ug/Kg	☼	03/29/23 11:35	04/10/23 14:54	50
1,2,3-Trichloropropane	<26	++	120	26	ug/Kg	☼	03/29/23 11:35	04/10/23 14:54	50
1,2,4-Trichlorobenzene	<21		62	21	ug/Kg	☼	03/29/23 11:35	04/10/23 14:54	50
1,2,4-Trimethylbenzene	<22	++	62	22	ug/Kg	☼	03/29/23 11:35	04/10/23 14:54	50
1,2-Dibromo-3-Chloropropane	<120	++	310	120	ug/Kg	☼	03/29/23 11:35	04/10/23 14:54	50
1,2-Dibromoethane	<24	++	62	24	ug/Kg	☼	03/29/23 11:35	04/10/23 14:54	50
1,2-Dichlorobenzene	<21		62	21	ug/Kg	☼	03/29/23 11:35	04/10/23 14:54	50
1,2-Dichloroethane	<24	++	62	24	ug/Kg	☼	03/29/23 11:35	04/10/23 14:54	50
1,2-Dichloropropane	<27		62	27	ug/Kg	☼	03/29/23 11:35	04/10/23 14:54	50
1,3,5-Trimethylbenzene	<24	++	62	24	ug/Kg	☼	03/29/23 11:35	04/10/23 14:54	50
1,3-Dichlorobenzene	<25		62	25	ug/Kg	☼	03/29/23 11:35	04/10/23 14:54	50
1,3-Dichloropropane	<23		62	23	ug/Kg	☼	03/29/23 11:35	04/10/23 14:54	50
1,4-Dichlorobenzene	<23		62	23	ug/Kg	☼	03/29/23 11:35	04/10/23 14:54	50
2,2-Dichloropropane	<28		62	28	ug/Kg	☼	03/29/23 11:35	04/10/23 14:54	50
2-Chlorotoluene	<20	++	62	20	ug/Kg	☼	03/29/23 11:35	04/10/23 14:54	50
4-Chlorotoluene	<22	++	62	22	ug/Kg	☼	03/29/23 11:35	04/10/23 14:54	50
Benzene	<9.1	++	16	9.1	ug/Kg	☼	03/29/23 11:35	04/10/23 14:54	50
Bromobenzene	<22	++	62	22	ug/Kg	☼	03/29/23 11:35	04/10/23 14:54	50
Bromochloromethane	<27	++	62	27	ug/Kg	☼	03/29/23 11:35	04/10/23 14:54	50
Dichlorobromomethane	<23	++	62	23	ug/Kg	☼	03/29/23 11:35	04/10/23 14:54	50
Bromoform	<30	++	62	30	ug/Kg	☼	03/29/23 11:35	04/10/23 14:54	50
Bromomethane	<50	++	190	50	ug/Kg	☼	03/29/23 11:35	04/10/23 14:54	50
Carbon tetrachloride	<24	++	62	24	ug/Kg	☼	03/29/23 11:35	04/10/23 14:54	50
Chlorobenzene	<24	++	62	24	ug/Kg	☼	03/29/23 11:35	04/10/23 14:54	50
Chloroethane	<31		62	31	ug/Kg	☼	03/29/23 11:35	04/10/23 14:54	50
Chloroform	<23	++	120	23	ug/Kg	☼	03/29/23 11:35	04/10/23 14:54	50
Chloromethane	<20		62	20	ug/Kg	☼	03/29/23 11:35	04/10/23 14:54	50
cis-1,2-Dichloroethene	<25	++	62	25	ug/Kg	☼	03/29/23 11:35	04/10/23 14:54	50
cis-1,3-Dichloropropene	<26		62	26	ug/Kg	☼	03/29/23 11:35	04/10/23 14:54	50
Dibromochloromethane	<30	++	62	30	ug/Kg	☼	03/29/23 11:35	04/10/23 14:54	50
Dibromomethane	<17	++	62	17	ug/Kg	☼	03/29/23 11:35	04/10/23 14:54	50
Dichlorodifluoromethane	<42		190	42	ug/Kg	☼	03/29/23 11:35	04/10/23 14:54	50
Ethylbenzene	<11		16	11	ug/Kg	☼	03/29/23 11:35	04/10/23 14:54	50
Hexachlorobutadiene	<28		62	28	ug/Kg	☼	03/29/23 11:35	04/10/23 14:54	50
Isopropyl ether	<17		62	17	ug/Kg	☼	03/29/23 11:35	04/10/23 14:54	50
Isopropylbenzene	<24		62	24	ug/Kg	☼	03/29/23 11:35	04/10/23 14:54	50
Methyl tert-butyl ether	<25		62	25	ug/Kg	☼	03/29/23 11:35	04/10/23 14:54	50
Methylene Chloride	<100	++	310	100	ug/Kg	☼	03/29/23 11:35	04/10/23 14:54	50
Naphthalene	24	J B	62	21	ug/Kg	☼	03/29/23 11:35	04/10/23 14:54	50
n-Butylbenzene	<24		62	24	ug/Kg	☼	03/29/23 11:35	04/10/23 14:54	50
N-Propylbenzene	<26	++	62	26	ug/Kg	☼	03/29/23 11:35	04/10/23 14:54	50
p-Isopropyltoluene	<23		62	23	ug/Kg	☼	03/29/23 11:35	04/10/23 14:54	50

Eurofins Chicago

Client Sample Results

Client: Stantec Consulting Corp.
Project/Site: River Point Junk Yard - 193709261

Job ID: 500-231568-1

Client Sample ID: EX11

Lab Sample ID: 500-231568-17

Date Collected: 03/29/23 11:35

Matrix: Solid

Date Received: 04/01/23 10:00

Percent Solids: 88.8

Method: SW846 8260B - Volatile Organic Compounds (GC/MS) (Continued)

Analyte	Result	Qualifier	RL	MDL	Unit	D	Prepared	Analyzed	Dil Fac
sec-Butylbenzene	<25		62	25	ug/Kg	✳	03/29/23 11:35	04/10/23 14:54	50
Styrene	<24	++	62	24	ug/Kg	✳	03/29/23 11:35	04/10/23 14:54	50
tert-Butylbenzene	<25	++	62	25	ug/Kg	✳	03/29/23 11:35	04/10/23 14:54	50
Tetrachloroethene	<23		62	23	ug/Kg	✳	03/29/23 11:35	04/10/23 14:54	50
Toluene	<9.2	++	16	9.2	ug/Kg	✳	03/29/23 11:35	04/10/23 14:54	50
trans-1,2-Dichloroethene	<22	++	62	22	ug/Kg	✳	03/29/23 11:35	04/10/23 14:54	50
trans-1,3-Dichloropropene	<23	++	62	23	ug/Kg	✳	03/29/23 11:35	04/10/23 14:54	50
Trichloroethene	<10	++	31	10	ug/Kg	✳	03/29/23 11:35	04/10/23 14:54	50
Trichlorofluoromethane	<27		62	27	ug/Kg	✳	03/29/23 11:35	04/10/23 14:54	50
Vinyl chloride	<16		62	16	ug/Kg	✳	03/29/23 11:35	04/10/23 14:54	50
Xylenes, Total	<14		31	14	ug/Kg	✳	03/29/23 11:35	04/10/23 14:54	50
Surrogate	%Recovery	Qualifier	Limits				Prepared	Analyzed	Dil Fac
1,2-Dichloroethane-d4 (Surr)	98		75 - 126				03/29/23 11:35	04/10/23 14:54	50
4-Bromofluorobenzene (Surr)	106		72 - 124				03/29/23 11:35	04/10/23 14:54	50
Dibromofluoromethane (Surr)	90		75 - 120				03/29/23 11:35	04/10/23 14:54	50
Toluene-d8 (Surr)	101		75 - 120				03/29/23 11:35	04/10/23 14:54	50

Method: SW846 8270E - Semivolatile Organic Compounds (GC/MS)

Analyte	Result	Qualifier	RL	MDL	Unit	D	Prepared	Analyzed	Dil Fac
1-Methylnaphthalene	49	J	75	9.1	ug/Kg	✳	04/10/23 07:23	04/11/23 17:03	1
2-Methylnaphthalene	58	J	75	6.9	ug/Kg	✳	04/10/23 07:23	04/11/23 17:03	1
Acenaphthene	160		37	6.7	ug/Kg	✳	04/10/23 07:23	04/11/23 17:03	1
Acenaphthylene	48		37	4.9	ug/Kg	✳	04/10/23 07:23	04/11/23 17:03	1
Anthracene	270		37	6.2	ug/Kg	✳	04/10/23 07:23	04/11/23 17:03	1
Benzo[a]anthracene	1300		37	5.0	ug/Kg	✳	04/10/23 07:23	04/11/23 17:03	1
Benzo[a]pyrene	1400		37	7.2	ug/Kg	✳	04/10/23 07:23	04/11/23 17:03	1
Benzo[b]fluoranthene	1700		37	8.0	ug/Kg	✳	04/10/23 07:23	04/11/23 17:03	1
Benzo[g,h,i]perylene	810		37	12	ug/Kg	✳	04/10/23 07:23	04/11/23 17:03	1
Benzo[k]fluoranthene	650		37	11	ug/Kg	✳	04/10/23 07:23	04/11/23 17:03	1
Chrysene	1400		37	10	ug/Kg	✳	04/10/23 07:23	04/11/23 17:03	1
Dibenz(a,h)anthracene	260		37	7.2	ug/Kg	✳	04/10/23 07:23	04/11/23 17:03	1
Fluoranthene	2000		37	6.9	ug/Kg	✳	04/10/23 07:23	04/11/23 17:03	1
Fluorene	130		37	5.2	ug/Kg	✳	04/10/23 07:23	04/11/23 17:03	1
Indeno[1,2,3-cd]pyrene	1000		37	9.7	ug/Kg	✳	04/10/23 07:23	04/11/23 17:03	1
Naphthalene	190		37	5.7	ug/Kg	✳	04/10/23 07:23	04/11/23 17:03	1
Phenanthrene	1100		37	5.2	ug/Kg	✳	04/10/23 07:23	04/11/23 17:03	1
Pyrene	1900		37	7.4	ug/Kg	✳	04/10/23 07:23	04/11/23 17:03	1
Surrogate	%Recovery	Qualifier	Limits				Prepared	Analyzed	Dil Fac
Nitrobenzene-d5 (Surr)	83		37 - 147				04/10/23 07:23	04/11/23 17:03	1
2-Fluorobiphenyl (Surr)	81		43 - 145				04/10/23 07:23	04/11/23 17:03	1
Terphenyl-d14 (Surr)	97		42 - 157				04/10/23 07:23	04/11/23 17:03	1

Method: SW846 8082A - Polychlorinated Biphenyls (PCBs) by Gas Chromatography

Analyte	Result	Qualifier	RL	MDL	Unit	D	Prepared	Analyzed	Dil Fac
PCB-1016	<0.0072		0.018	0.0072	mg/Kg	✳	04/12/23 08:17	04/17/23 22:11	1
PCB-1221	<0.0072		0.018	0.0072	mg/Kg	✳	04/12/23 08:17	04/17/23 22:11	1
PCB-1232	<0.0050		0.018	0.0050	mg/Kg	✳	04/12/23 08:17	04/17/23 22:11	1
PCB-1242	<0.0071		0.018	0.0071	mg/Kg	✳	04/12/23 08:17	04/17/23 22:11	1

Eurofins Chicago

Client Sample Results

Client: Stantec Consulting Corp.
 Project/Site: River Point Junk Yard - 193709261

Job ID: 500-231568-1

Client Sample ID: EX11

Lab Sample ID: 500-231568-17

Date Collected: 03/29/23 11:35

Matrix: Solid

Date Received: 04/01/23 10:00

Percent Solids: 88.8

Method: SW846 8082A - Polychlorinated Biphenyls (PCBs) by Gas Chromatography (Continued)

Analyte	Result	Qualifier	RL	MDL	Unit	D	Prepared	Analyzed	Dil Fac
PCB-1248	<0.0087		0.018	0.0087	mg/Kg	☼	04/12/23 08:17	04/17/23 22:11	1
PCB-1254	<0.0062		0.018	0.0062	mg/Kg	☼	04/12/23 08:17	04/17/23 22:11	1
PCB-1260	<0.0069		0.018	0.0069	mg/Kg	☼	04/12/23 08:17	04/17/23 22:11	1
PCB-1262	<0.0060		0.018	0.0060	mg/Kg	☼	04/12/23 08:17	04/17/23 22:11	1
PCB-1268	<0.011		0.018	0.011	mg/Kg	☼	04/12/23 08:17	04/17/23 22:11	1
Surrogate	%Recovery	Qualifier	Limits				Prepared	Analyzed	Dil Fac
Tetrachloro-m-xylene	89		49 - 129				04/12/23 08:17	04/17/23 22:11	1
DCB Decachlorobiphenyl	152	S1+	37 - 121				04/12/23 08:17	04/17/23 22:11	1

Method: SW846 6010C - Metals (ICP)

Analyte	Result	Qualifier	RL	MDL	Unit	D	Prepared	Analyzed	Dil Fac
Arsenic	5.8		1.1	0.37	mg/Kg	☼	04/12/23 09:34	04/13/23 15:03	1
Barium	56		1.1	0.12	mg/Kg	☼	04/12/23 09:34	04/13/23 15:03	1
Cadmium	2.3	B	0.21	0.038	mg/Kg	☼	04/12/23 09:34	04/13/23 15:03	1
Chromium	9.7		1.1	0.53	mg/Kg	☼	04/12/23 09:34	04/13/23 15:03	1
Lead	140		0.53	0.25	mg/Kg	☼	04/12/23 09:34	04/13/23 15:03	1
Selenium	<0.63		1.1	0.63	mg/Kg	☼	04/12/23 09:34	04/13/23 15:03	1
Silver	0.22	J	0.53	0.14	mg/Kg	☼	04/12/23 09:34	04/13/23 15:03	1

Method: SW846 7471B - Mercury (CVAA)

Analyte	Result	Qualifier	RL	MDL	Unit	D	Prepared	Analyzed	Dil Fac
Mercury	0.58		0.018	0.0093	mg/Kg	☼	04/11/23 15:30	04/12/23 08:31	1

Client Sample Results

Client: Stantec Consulting Corp.
 Project/Site: River Point Junk Yard - 193709261

Job ID: 500-231568-1

Client Sample ID: EX12
Date Collected: 03/29/23 11:40
Date Received: 04/01/23 10:00

Lab Sample ID: 500-231568-18
Matrix: Solid
Percent Solids: 60.9

Method: SW846 8260B - Volatile Organic Compounds (GC/MS)

Analyte	Result	Qualifier	RL	MDL	Unit	D	Prepared	Analyzed	Dil Fac
1,1,1,2-Tetrachloroethane	<53	++	120	53	ug/Kg	☼	03/29/23 11:40	04/10/23 15:17	50
1,1,1-Trichloroethane	<44		120	44	ug/Kg	☼	03/29/23 11:40	04/10/23 15:17	50
1,1,2,2-Tetrachloroethane	<46	++	120	46	ug/Kg	☼	03/29/23 11:40	04/10/23 15:17	50
1,1,2-Trichloroethane	<41		120	41	ug/Kg	☼	03/29/23 11:40	04/10/23 15:17	50
1,1-Dichloroethane	<47	++	120	47	ug/Kg	☼	03/29/23 11:40	04/10/23 15:17	50
1,1-Dichloroethene	<45	++	120	45	ug/Kg	☼	03/29/23 11:40	04/10/23 15:17	50
1,1-Dichloropropene	<34	++	120	34	ug/Kg	☼	03/29/23 11:40	04/10/23 15:17	50
1,2,3-Trichlorobenzene	<53		120	53	ug/Kg	☼	03/29/23 11:40	04/10/23 15:17	50
1,2,3-Trichloropropane	<48	++	230	48	ug/Kg	☼	03/29/23 11:40	04/10/23 15:17	50
1,2,4-Trichlorobenzene	<40		120	40	ug/Kg	☼	03/29/23 11:40	04/10/23 15:17	50
1,2,4-Trimethylbenzene	<41	++	120	41	ug/Kg	☼	03/29/23 11:40	04/10/23 15:17	50
1,2-Dibromo-3-Chloropropane	<230	++	580	230	ug/Kg	☼	03/29/23 11:40	04/10/23 15:17	50
1,2-Dibromoethane	<45	++	120	45	ug/Kg	☼	03/29/23 11:40	04/10/23 15:17	50
1,2-Dichlorobenzene	<39		120	39	ug/Kg	☼	03/29/23 11:40	04/10/23 15:17	50
1,2-Dichloroethane	<45	++	120	45	ug/Kg	☼	03/29/23 11:40	04/10/23 15:17	50
1,2-Dichloropropane	<49		120	49	ug/Kg	☼	03/29/23 11:40	04/10/23 15:17	50
1,3,5-Trimethylbenzene	<44	++	120	44	ug/Kg	☼	03/29/23 11:40	04/10/23 15:17	50
1,3-Dichlorobenzene	<46		120	46	ug/Kg	☼	03/29/23 11:40	04/10/23 15:17	50
1,3-Dichloropropane	<42		120	42	ug/Kg	☼	03/29/23 11:40	04/10/23 15:17	50
1,4-Dichlorobenzene	<42		120	42	ug/Kg	☼	03/29/23 11:40	04/10/23 15:17	50
2,2-Dichloropropane	<51		120	51	ug/Kg	☼	03/29/23 11:40	04/10/23 15:17	50
2-Chlorotoluene	<36	++	120	36	ug/Kg	☼	03/29/23 11:40	04/10/23 15:17	50
4-Chlorotoluene	<40	++	120	40	ug/Kg	☼	03/29/23 11:40	04/10/23 15:17	50
Benzene	<17	++	29	17	ug/Kg	☼	03/29/23 11:40	04/10/23 15:17	50
Bromobenzene	<41	++	120	41	ug/Kg	☼	03/29/23 11:40	04/10/23 15:17	50
Bromochloromethane	<49	++	120	49	ug/Kg	☼	03/29/23 11:40	04/10/23 15:17	50
Dichlorobromomethane	<43	++	120	43	ug/Kg	☼	03/29/23 11:40	04/10/23 15:17	50
Bromoform	<56	++	120	56	ug/Kg	☼	03/29/23 11:40	04/10/23 15:17	50
Bromomethane	<92	++	350	92	ug/Kg	☼	03/29/23 11:40	04/10/23 15:17	50
Carbon tetrachloride	<44	++	120	44	ug/Kg	☼	03/29/23 11:40	04/10/23 15:17	50
Chlorobenzene	<45	++	120	45	ug/Kg	☼	03/29/23 11:40	04/10/23 15:17	50
Chloroethane	<58		120	58	ug/Kg	☼	03/29/23 11:40	04/10/23 15:17	50
Chloroform	<43	++	230	43	ug/Kg	☼	03/29/23 11:40	04/10/23 15:17	50
Chloromethane	<37		120	37	ug/Kg	☼	03/29/23 11:40	04/10/23 15:17	50
cis-1,2-Dichloroethene	<47	++	120	47	ug/Kg	☼	03/29/23 11:40	04/10/23 15:17	50
cis-1,3-Dichloropropene	<48		120	48	ug/Kg	☼	03/29/23 11:40	04/10/23 15:17	50
Dibromochloromethane	<56	++	120	56	ug/Kg	☼	03/29/23 11:40	04/10/23 15:17	50
Dibromomethane	<31	++	120	31	ug/Kg	☼	03/29/23 11:40	04/10/23 15:17	50
Dichlorodifluoromethane	<78		350	78	ug/Kg	☼	03/29/23 11:40	04/10/23 15:17	50
Ethylbenzene	<21		29	21	ug/Kg	☼	03/29/23 11:40	04/10/23 15:17	50
Hexachlorobutadiene	<52		120	52	ug/Kg	☼	03/29/23 11:40	04/10/23 15:17	50
Isopropyl ether	<32		120	32	ug/Kg	☼	03/29/23 11:40	04/10/23 15:17	50
Isopropylbenzene	<44		120	44	ug/Kg	☼	03/29/23 11:40	04/10/23 15:17	50
Methyl tert-butyl ether	<46		120	46	ug/Kg	☼	03/29/23 11:40	04/10/23 15:17	50
Methylene Chloride	<190	++	580	190	ug/Kg	☼	03/29/23 11:40	04/10/23 15:17	50
Naphthalene	64	J B	120	39	ug/Kg	☼	03/29/23 11:40	04/10/23 15:17	50
n-Butylbenzene	<45		120	45	ug/Kg	☼	03/29/23 11:40	04/10/23 15:17	50
N-Propylbenzene	<48	++	120	48	ug/Kg	☼	03/29/23 11:40	04/10/23 15:17	50
p-Isopropyltoluene	<42		120	42	ug/Kg	☼	03/29/23 11:40	04/10/23 15:17	50

Eurofins Chicago

Client Sample Results

Client: Stantec Consulting Corp.
Project/Site: River Point Junk Yard - 193709261

Job ID: 500-231568-1

Client Sample ID: EX12
Date Collected: 03/29/23 11:40
Date Received: 04/01/23 10:00

Lab Sample ID: 500-231568-18
Matrix: Solid
Percent Solids: 60.9

Method: SW846 8260B - Volatile Organic Compounds (GC/MS) (Continued)

Analyte	Result	Qualifier	RL	MDL	Unit	D	Prepared	Analyzed	Dil Fac
sec-Butylbenzene	<46		120	46	ug/Kg	☼	03/29/23 11:40	04/10/23 15:17	50
Styrene	<45	++	120	45	ug/Kg	☼	03/29/23 11:40	04/10/23 15:17	50
tert-Butylbenzene	<46	++	120	46	ug/Kg	☼	03/29/23 11:40	04/10/23 15:17	50
Tetrachloroethene	<43		120	43	ug/Kg	☼	03/29/23 11:40	04/10/23 15:17	50
Toluene	<17	++	29	17	ug/Kg	☼	03/29/23 11:40	04/10/23 15:17	50
trans-1,2-Dichloroethene	<40	++	120	40	ug/Kg	☼	03/29/23 11:40	04/10/23 15:17	50
trans-1,3-Dichloropropene	<42	++	120	42	ug/Kg	☼	03/29/23 11:40	04/10/23 15:17	50
Trichloroethene	<19	++	58	19	ug/Kg	☼	03/29/23 11:40	04/10/23 15:17	50
Trichlorofluoromethane	<49		120	49	ug/Kg	☼	03/29/23 11:40	04/10/23 15:17	50
Vinyl chloride	<30		120	30	ug/Kg	☼	03/29/23 11:40	04/10/23 15:17	50
Xylenes, Total	45	J B	58	25	ug/Kg	☼	03/29/23 11:40	04/10/23 15:17	50

Surrogate	%Recovery	Qualifier	Limits	Prepared	Analyzed	Dil Fac
1,2-Dichloroethane-d4 (Surr)	98		75 - 126	03/29/23 11:40	04/10/23 15:17	50
4-Bromofluorobenzene (Surr)	106		72 - 124	03/29/23 11:40	04/10/23 15:17	50
Dibromofluoromethane (Surr)	91		75 - 120	03/29/23 11:40	04/10/23 15:17	50
Toluene-d8 (Surr)	103		75 - 120	03/29/23 11:40	04/10/23 15:17	50

Method: SW846 8270E - Semivolatile Organic Compounds (GC/MS)

Analyte	Result	Qualifier	RL	MDL	Unit	D	Prepared	Analyzed	Dil Fac
1-Methylnaphthalene	67	J	110	13	ug/Kg	☼	04/10/23 07:23	04/11/23 20:41	1
2-Methylnaphthalene	88	J	110	9.8	ug/Kg	☼	04/10/23 07:23	04/11/23 20:41	1
Acenaphthene	41	J	53	9.6	ug/Kg	☼	04/10/23 07:23	04/11/23 20:41	1
Acenaphthylene	300		53	7.0	ug/Kg	☼	04/10/23 07:23	04/11/23 20:41	1
Anthracene	270		53	8.9	ug/Kg	☼	04/10/23 07:23	04/11/23 20:41	1
Benzo[a]anthracene	1700		53	7.2	ug/Kg	☼	04/10/23 07:23	04/11/23 20:41	1
Benzo[a]pyrene	2200		53	10	ug/Kg	☼	04/10/23 07:23	04/11/23 20:41	1
Benzo[b]fluoranthene	4000		53	12	ug/Kg	☼	04/10/23 07:23	04/11/23 20:41	1
Benzo[g,h,i]perylene	1800		53	17	ug/Kg	☼	04/10/23 07:23	04/11/23 20:41	1
Benzo[k]fluoranthene	1400		53	16	ug/Kg	☼	04/10/23 07:23	04/11/23 20:41	1
Chrysene	1900		53	15	ug/Kg	☼	04/10/23 07:23	04/11/23 20:41	1
Dibenz(a,h)anthracene	410		53	10	ug/Kg	☼	04/10/23 07:23	04/11/23 20:41	1
Fluoranthene	3100		53	9.9	ug/Kg	☼	04/10/23 07:23	04/11/23 20:41	1
Fluorene	86		53	7.5	ug/Kg	☼	04/10/23 07:23	04/11/23 20:41	1
Indeno[1,2,3-cd]pyrene	2200		53	14	ug/Kg	☼	04/10/23 07:23	04/11/23 20:41	1
Naphthalene	130		53	8.2	ug/Kg	☼	04/10/23 07:23	04/11/23 20:41	1
Phenanthrene	930		53	7.4	ug/Kg	☼	04/10/23 07:23	04/11/23 20:41	1
Pyrene	2900		53	11	ug/Kg	☼	04/10/23 07:23	04/11/23 20:41	1

Surrogate	%Recovery	Qualifier	Limits	Prepared	Analyzed	Dil Fac
Nitrobenzene-d5 (Surr)	46		37 - 147	04/10/23 07:23	04/11/23 20:41	1
2-Fluorobiphenyl (Surr)	44		43 - 145	04/10/23 07:23	04/11/23 20:41	1
Terphenyl-d14 (Surr)	45		42 - 157	04/10/23 07:23	04/11/23 20:41	1

Method: SW846 8082A - Polychlorinated Biphenyls (PCBs) by Gas Chromatography

Analyte	Result	Qualifier	RL	MDL	Unit	D	Prepared	Analyzed	Dil Fac
PCB-1016	<0.21		0.53	0.21	mg/Kg	☼	04/12/23 08:17	04/21/23 14:18	20
PCB-1221	<0.21		0.53	0.21	mg/Kg	☼	04/12/23 08:17	04/21/23 14:18	20
PCB-1232	<0.14		0.53	0.14	mg/Kg	☼	04/12/23 08:17	04/21/23 14:18	20
PCB-1242	<0.20		0.53	0.20	mg/Kg	☼	04/12/23 08:17	04/21/23 14:18	20

Eurofins Chicago

Client Sample Results

Client: Stantec Consulting Corp.
 Project/Site: River Point Junk Yard - 193709261

Job ID: 500-231568-1

Client Sample ID: EX12

Lab Sample ID: 500-231568-18

Date Collected: 03/29/23 11:40

Matrix: Solid

Date Received: 04/01/23 10:00

Percent Solids: 60.9

Method: SW846 8082A - Polychlorinated Biphenyls (PCBs) by Gas Chromatography (Continued)

Analyte	Result	Qualifier	RL	MDL	Unit	D	Prepared	Analyzed	Dil Fac
PCB-1248	<0.25		0.53	0.25	mg/Kg	☼	04/12/23 08:17	04/21/23 14:18	20
PCB-1254	<0.18		0.53	0.18	mg/Kg	☼	04/12/23 08:17	04/21/23 14:18	20
PCB-1260	3.1		0.53	0.20	mg/Kg	☼	04/12/23 08:17	04/21/23 14:18	20
PCB-1262	<0.17		0.53	0.17	mg/Kg	☼	04/12/23 08:17	04/21/23 14:18	20
PCB-1268	<0.30		0.53	0.30	mg/Kg	☼	04/12/23 08:17	04/21/23 14:18	20
Surrogate	%Recovery	Qualifier	Limits				Prepared	Analyzed	Dil Fac
<i>Tetrachloro-m-xylene</i>	0	D	49 - 129				04/12/23 08:17	04/21/23 14:18	20
<i>DCB Decachlorobiphenyl</i>	0	D	37 - 121				04/12/23 08:17	04/21/23 14:18	20

Method: SW846 6010C - Metals (ICP)

Analyte	Result	Qualifier	RL	MDL	Unit	D	Prepared	Analyzed	Dil Fac
Arsenic	79		16	5.3	mg/Kg	☼	04/12/23 09:34	04/17/23 13:56	10
Barium	660		1.6	0.18	mg/Kg	☼	04/12/23 09:34	04/13/23 15:06	1
Cadmium	17	B	0.31	0.056	mg/Kg	☼	04/12/23 09:34	04/13/23 15:06	1
Chromium	200		1.6	0.77	mg/Kg	☼	04/12/23 09:34	04/13/23 15:06	1
Lead	3500		7.8	3.6	mg/Kg	☼	04/12/23 09:34	04/17/23 13:56	10
Selenium	3.6		1.6	0.92	mg/Kg	☼	04/12/23 09:34	04/13/23 15:06	1
Silver	2.4		0.78	0.20	mg/Kg	☼	04/12/23 09:34	04/13/23 15:06	1

Method: SW846 7471B - Mercury (CVAA)

Analyte	Result	Qualifier	RL	MDL	Unit	D	Prepared	Analyzed	Dil Fac
Mercury	0.61		0.025	0.013	mg/Kg	☼	04/11/23 15:30	04/12/23 12:07	1

Client Sample Results

Client: Stantec Consulting Corp.
Project/Site: River Point Junk Yard - 193709261

Job ID: 500-231568-1

Client Sample ID: EX13
Date Collected: 03/29/23 13:30
Date Received: 04/01/23 10:00

Lab Sample ID: 500-231568-19
Matrix: Solid
Percent Solids: 87.8

Method: SW846 8260B - Volatile Organic Compounds (GC/MS)

Analyte	Result	Qualifier	RL	MDL	Unit	D	Prepared	Analyzed	Dil Fac
1,1,1,2-Tetrachloroethane	<29	*+	64	29	ug/Kg	☼	03/29/23 13:30	04/10/23 15:40	50
1,1,1-Trichloroethane	<24		64	24	ug/Kg	☼	03/29/23 13:30	04/10/23 15:40	50
1,1,2,2-Tetrachloroethane	<25	*+	64	25	ug/Kg	☼	03/29/23 13:30	04/10/23 15:40	50
1,1,2-Trichloroethane	<22		64	22	ug/Kg	☼	03/29/23 13:30	04/10/23 15:40	50
1,1-Dichloroethane	<26	*+	64	26	ug/Kg	☼	03/29/23 13:30	04/10/23 15:40	50
1,1-Dichloroethene	<25	*+	64	25	ug/Kg	☼	03/29/23 13:30	04/10/23 15:40	50
1,1-Dichloropropene	<19	*+	64	19	ug/Kg	☼	03/29/23 13:30	04/10/23 15:40	50
1,2,3-Trichlorobenzene	<29		64	29	ug/Kg	☼	03/29/23 13:30	04/10/23 15:40	50
1,2,3-Trichloropropane	<26	*+	130	26	ug/Kg	☼	03/29/23 13:30	04/10/23 15:40	50
1,2,4-Trichlorobenzene	<22		64	22	ug/Kg	☼	03/29/23 13:30	04/10/23 15:40	50
1,2,4-Trimethylbenzene	58	J**	64	23	ug/Kg	☼	03/29/23 13:30	04/10/23 15:40	50
1,2-Dibromo-3-Chloropropane	<130	*+	320	130	ug/Kg	☼	03/29/23 13:30	04/10/23 15:40	50
1,2-Dibromoethane	<25	*+	64	25	ug/Kg	☼	03/29/23 13:30	04/10/23 15:40	50
1,2-Dichlorobenzene	<21		64	21	ug/Kg	☼	03/29/23 13:30	04/10/23 15:40	50
1,2-Dichloroethane	<25	*+	64	25	ug/Kg	☼	03/29/23 13:30	04/10/23 15:40	50
1,2-Dichloropropane	<27		64	27	ug/Kg	☼	03/29/23 13:30	04/10/23 15:40	50
1,3,5-Trimethylbenzene	<24	*+	64	24	ug/Kg	☼	03/29/23 13:30	04/10/23 15:40	50
1,3-Dichlorobenzene	<26		64	26	ug/Kg	☼	03/29/23 13:30	04/10/23 15:40	50
1,3-Dichloropropane	<23		64	23	ug/Kg	☼	03/29/23 13:30	04/10/23 15:40	50
1,4-Dichlorobenzene	<23		64	23	ug/Kg	☼	03/29/23 13:30	04/10/23 15:40	50
2,2-Dichloropropane	<28		64	28	ug/Kg	☼	03/29/23 13:30	04/10/23 15:40	50
2-Chlorotoluene	<20	*+	64	20	ug/Kg	☼	03/29/23 13:30	04/10/23 15:40	50
4-Chlorotoluene	<22	*+	64	22	ug/Kg	☼	03/29/23 13:30	04/10/23 15:40	50
Benzene	<9.3	*+	16	9.3	ug/Kg	☼	03/29/23 13:30	04/10/23 15:40	50
Bromobenzene	<23	*+	64	23	ug/Kg	☼	03/29/23 13:30	04/10/23 15:40	50
Bromochloromethane	<27	*+	64	27	ug/Kg	☼	03/29/23 13:30	04/10/23 15:40	50
Dichlorobromomethane	<24	*+	64	24	ug/Kg	☼	03/29/23 13:30	04/10/23 15:40	50
Bromoform	<31	*+	64	31	ug/Kg	☼	03/29/23 13:30	04/10/23 15:40	50
Bromomethane	<51	*+	190	51	ug/Kg	☼	03/29/23 13:30	04/10/23 15:40	50
Carbon tetrachloride	<24	*+	64	24	ug/Kg	☼	03/29/23 13:30	04/10/23 15:40	50
Chlorobenzene	<25	*+	64	25	ug/Kg	☼	03/29/23 13:30	04/10/23 15:40	50
Chloroethane	<32		64	32	ug/Kg	☼	03/29/23 13:30	04/10/23 15:40	50
Chloroform	<24	*+	130	24	ug/Kg	☼	03/29/23 13:30	04/10/23 15:40	50
Chloromethane	<20		64	20	ug/Kg	☼	03/29/23 13:30	04/10/23 15:40	50
cis-1,2-Dichloroethene	<26	*+	64	26	ug/Kg	☼	03/29/23 13:30	04/10/23 15:40	50
cis-1,3-Dichloropropene	<27		64	27	ug/Kg	☼	03/29/23 13:30	04/10/23 15:40	50
Dibromochloromethane	<31	*+	64	31	ug/Kg	☼	03/29/23 13:30	04/10/23 15:40	50
Dibromomethane	<17	*+	64	17	ug/Kg	☼	03/29/23 13:30	04/10/23 15:40	50
Dichlorodifluoromethane	<43		190	43	ug/Kg	☼	03/29/23 13:30	04/10/23 15:40	50
Ethylbenzene	20	B	16	12	ug/Kg	☼	03/29/23 13:30	04/10/23 15:40	50
Hexachlorobutadiene	<28		64	28	ug/Kg	☼	03/29/23 13:30	04/10/23 15:40	50
Isopropyl ether	<18		64	18	ug/Kg	☼	03/29/23 13:30	04/10/23 15:40	50
Isopropylbenzene	<24		64	24	ug/Kg	☼	03/29/23 13:30	04/10/23 15:40	50
Methyl tert-butyl ether	<25		64	25	ug/Kg	☼	03/29/23 13:30	04/10/23 15:40	50
Methylene Chloride	<100	*+	320	100	ug/Kg	☼	03/29/23 13:30	04/10/23 15:40	50
Naphthalene	65	B	64	21	ug/Kg	☼	03/29/23 13:30	04/10/23 15:40	50
n-Butylbenzene	<25		64	25	ug/Kg	☼	03/29/23 13:30	04/10/23 15:40	50
N-Propylbenzene	<26	*+	64	26	ug/Kg	☼	03/29/23 13:30	04/10/23 15:40	50
p-Isopropyltoluene	<23		64	23	ug/Kg	☼	03/29/23 13:30	04/10/23 15:40	50

Eurofins Chicago

Client Sample Results

Client: Stantec Consulting Corp.
Project/Site: River Point Junk Yard - 193709261

Job ID: 500-231568-1

Client Sample ID: EX13
Date Collected: 03/29/23 13:30
Date Received: 04/01/23 10:00

Lab Sample ID: 500-231568-19
Matrix: Solid
Percent Solids: 87.8

Method: SW846 8260B - Volatile Organic Compounds (GC/MS) (Continued)

Analyte	Result	Qualifier	RL	MDL	Unit	D	Prepared	Analyzed	Dil Fac
sec-Butylbenzene	<25		64	25	ug/Kg	☼	03/29/23 13:30	04/10/23 15:40	50
Styrene	<25	++	64	25	ug/Kg	☼	03/29/23 13:30	04/10/23 15:40	50
tert-Butylbenzene	<25	++	64	25	ug/Kg	☼	03/29/23 13:30	04/10/23 15:40	50
Tetrachloroethene	<24		64	24	ug/Kg	☼	03/29/23 13:30	04/10/23 15:40	50
Toluene	39	B ++	16	9.4	ug/Kg	☼	03/29/23 13:30	04/10/23 15:40	50
trans-1,2-Dichloroethene	<22	++	64	22	ug/Kg	☼	03/29/23 13:30	04/10/23 15:40	50
trans-1,3-Dichloropropene	<23	++	64	23	ug/Kg	☼	03/29/23 13:30	04/10/23 15:40	50
Trichloroethene	<10	++	32	10	ug/Kg	☼	03/29/23 13:30	04/10/23 15:40	50
Trichlorofluoromethane	<27		64	27	ug/Kg	☼	03/29/23 13:30	04/10/23 15:40	50
Vinyl chloride	<17		64	17	ug/Kg	☼	03/29/23 13:30	04/10/23 15:40	50
Xylenes, Total	130	B	32	14	ug/Kg	☼	03/29/23 13:30	04/10/23 15:40	50
Surrogate	%Recovery	Qualifier	Limits				Prepared	Analyzed	Dil Fac
1,2-Dichloroethane-d4 (Surr)	98		75 - 126				03/29/23 13:30	04/10/23 15:40	50
4-Bromofluorobenzene (Surr)	108		72 - 124				03/29/23 13:30	04/10/23 15:40	50
Dibromofluoromethane (Surr)	89		75 - 120				03/29/23 13:30	04/10/23 15:40	50
Toluene-d8 (Surr)	100		75 - 120				03/29/23 13:30	04/10/23 15:40	50

Method: SW846 8270E - Semivolatile Organic Compounds (GC/MS)

Analyte	Result	Qualifier	RL	MDL	Unit	D	Prepared	Analyzed	Dil Fac
1-Methylnaphthalene	130		75	9.1	ug/Kg	☼	04/10/23 07:23	04/11/23 21:02	1
2-Methylnaphthalene	150		75	6.8	ug/Kg	☼	04/10/23 07:23	04/11/23 21:02	1
Acenaphthene	11	J	37	6.7	ug/Kg	☼	04/10/23 07:23	04/11/23 21:02	1
Acenaphthylene	37		37	4.9	ug/Kg	☼	04/10/23 07:23	04/11/23 21:02	1
Anthracene	54		37	6.2	ug/Kg	☼	04/10/23 07:23	04/11/23 21:02	1
Benzo[a]anthracene	310		37	5.0	ug/Kg	☼	04/10/23 07:23	04/11/23 21:02	1
Benzo[a]pyrene	440		37	7.2	ug/Kg	☼	04/10/23 07:23	04/11/23 21:02	1
Benzo[b]fluoranthene	590		37	8.0	ug/Kg	☼	04/10/23 07:23	04/11/23 21:02	1
Benzo[g,h,i]perylene	270		37	12	ug/Kg	☼	04/10/23 07:23	04/11/23 21:02	1
Benzo[k]fluoranthene	220		37	11	ug/Kg	☼	04/10/23 07:23	04/11/23 21:02	1
Chrysene	380		37	10	ug/Kg	☼	04/10/23 07:23	04/11/23 21:02	1
Dibenz(a,h)anthracene	62		37	7.2	ug/Kg	☼	04/10/23 07:23	04/11/23 21:02	1
Fluoranthene	580		37	6.9	ug/Kg	☼	04/10/23 07:23	04/11/23 21:02	1
Fluorene	14	J	37	5.2	ug/Kg	☼	04/10/23 07:23	04/11/23 21:02	1
Indeno[1,2,3-cd]pyrene	360		37	9.6	ug/Kg	☼	04/10/23 07:23	04/11/23 21:02	1
Naphthalene	91		37	5.7	ug/Kg	☼	04/10/23 07:23	04/11/23 21:02	1
Phenanthrene	300		37	5.2	ug/Kg	☼	04/10/23 07:23	04/11/23 21:02	1
Pyrene	570		37	7.4	ug/Kg	☼	04/10/23 07:23	04/11/23 21:02	1
Surrogate	%Recovery	Qualifier	Limits				Prepared	Analyzed	Dil Fac
Nitrobenzene-d5 (Surr)	82		37 - 147				04/10/23 07:23	04/11/23 21:02	1
2-Fluorobiphenyl (Surr)	81		43 - 145				04/10/23 07:23	04/11/23 21:02	1
Terphenyl-d14 (Surr)	90		42 - 157				04/10/23 07:23	04/11/23 21:02	1

Method: SW846 8082A - Polychlorinated Biphenyls (PCBs) by Gas Chromatography

Analyte	Result	Qualifier	RL	MDL	Unit	D	Prepared	Analyzed	Dil Fac
PCB-1016	<0.0073		0.019	0.0073	mg/Kg	☼	04/12/23 08:17	04/17/23 22:41	1
PCB-1221	<0.0073		0.019	0.0073	mg/Kg	☼	04/12/23 08:17	04/17/23 22:41	1
PCB-1232	<0.0051		0.019	0.0051	mg/Kg	☼	04/12/23 08:17	04/17/23 22:41	1
PCB-1242	<0.0073		0.019	0.0073	mg/Kg	☼	04/12/23 08:17	04/17/23 22:41	1

Eurofins Chicago

Client Sample Results

Client: Stantec Consulting Corp.
 Project/Site: River Point Junk Yard - 193709261

Job ID: 500-231568-1

Client Sample ID: EX13

Lab Sample ID: 500-231568-19

Date Collected: 03/29/23 13:30

Matrix: Solid

Date Received: 04/01/23 10:00

Percent Solids: 87.8

Method: SW846 8082A - Polychlorinated Biphenyls (PCBs) by Gas Chromatography (Continued)

Analyte	Result	Qualifier	RL	MDL	Unit	D	Prepared	Analyzed	Dil Fac
PCB-1248	<0.0089		0.019	0.0089	mg/Kg	☼	04/12/23 08:17	04/17/23 22:41	1
PCB-1254	<0.0063		0.019	0.0063	mg/Kg	☼	04/12/23 08:17	04/17/23 22:41	1
PCB-1260	<0.0070		0.019	0.0070	mg/Kg	☼	04/12/23 08:17	04/17/23 22:41	1
PCB-1262	<0.0061		0.019	0.0061	mg/Kg	☼	04/12/23 08:17	04/17/23 22:41	1
PCB-1268	<0.011		0.019	0.011	mg/Kg	☼	04/12/23 08:17	04/17/23 22:41	1
Surrogate	%Recovery	Qualifier	Limits				Prepared	Analyzed	Dil Fac
Tetrachloro-m-xylene	64		49 - 129				04/12/23 08:17	04/17/23 22:41	1
DCB Decachlorobiphenyl	102		37 - 121				04/12/23 08:17	04/17/23 22:41	1

Method: SW846 6010C - Metals (ICP)

Analyte	Result	Qualifier	RL	MDL	Unit	D	Prepared	Analyzed	Dil Fac
Arsenic	12		1.1	0.36	mg/Kg	☼	04/12/23 09:34	04/13/23 15:09	1
Barium	150		1.1	0.12	mg/Kg	☼	04/12/23 09:34	04/13/23 15:09	1
Cadmium	2.6	B	0.21	0.038	mg/Kg	☼	04/12/23 09:34	04/13/23 15:09	1
Chromium	19		1.1	0.53	mg/Kg	☼	04/12/23 09:34	04/13/23 15:09	1
Lead	510		0.53	0.25	mg/Kg	☼	04/12/23 09:34	04/13/23 15:09	1
Selenium	1.3		1.1	0.63	mg/Kg	☼	04/12/23 09:34	04/13/23 15:09	1
Silver	0.43	J	0.53	0.14	mg/Kg	☼	04/12/23 09:34	04/13/23 15:09	1

Method: SW846 7471B - Mercury (CVAA)

Analyte	Result	Qualifier	RL	MDL	Unit	D	Prepared	Analyzed	Dil Fac
Mercury	0.017		0.017	0.0092	mg/Kg	☼	04/11/23 15:30	04/12/23 08:35	1

Client Sample Results

Client: Stantec Consulting Corp.
 Project/Site: River Point Junk Yard - 193709261

Job ID: 500-231568-1

Client Sample ID: EX14

Lab Sample ID: 500-231568-20

Date Collected: 03/29/23 13:35

Matrix: Solid

Date Received: 04/01/23 10:00

Percent Solids: 80.2

Method: SW846 8260B - Volatile Organic Compounds (GC/MS)

Analyte	Result	Qualifier	RL	MDL	Unit	D	Prepared	Analyzed	Dil Fac
1,1,1,2-Tetrachloroethane	<35	++	76	35	ug/Kg	☆	03/29/23 13:35	04/10/23 16:03	50
1,1,1-Trichloroethane	<29		76	29	ug/Kg	☆	03/29/23 13:35	04/10/23 16:03	50
1,1,2,2-Tetrachloroethane	<30	++	76	30	ug/Kg	☆	03/29/23 13:35	04/10/23 16:03	50
1,1,2-Trichloroethane	<27		76	27	ug/Kg	☆	03/29/23 13:35	04/10/23 16:03	50
1,1-Dichloroethane	<31	++	76	31	ug/Kg	☆	03/29/23 13:35	04/10/23 16:03	50
1,1-Dichloroethene	<30	++	76	30	ug/Kg	☆	03/29/23 13:35	04/10/23 16:03	50
1,1-Dichloropropene	<23	++	76	23	ug/Kg	☆	03/29/23 13:35	04/10/23 16:03	50
1,2,3-Trichlorobenzene	<35		76	35	ug/Kg	☆	03/29/23 13:35	04/10/23 16:03	50
1,2,3-Trichloropropane	<31	++	150	31	ug/Kg	☆	03/29/23 13:35	04/10/23 16:03	50
1,2,4-Trichlorobenzene	<26		76	26	ug/Kg	☆	03/29/23 13:35	04/10/23 16:03	50
1,2,4-Trimethylbenzene	<27	++	76	27	ug/Kg	☆	03/29/23 13:35	04/10/23 16:03	50
1,2-Dibromo-3-Chloropropane	<150	++	380	150	ug/Kg	☆	03/29/23 13:35	04/10/23 16:03	50
1,2-Dibromoethane	<29	++	76	29	ug/Kg	☆	03/29/23 13:35	04/10/23 16:03	50
1,2-Dichlorobenzene	<25		76	25	ug/Kg	☆	03/29/23 13:35	04/10/23 16:03	50
1,2-Dichloroethane	<30	++	76	30	ug/Kg	☆	03/29/23 13:35	04/10/23 16:03	50
1,2-Dichloropropane	<33		76	33	ug/Kg	☆	03/29/23 13:35	04/10/23 16:03	50
1,3,5-Trimethylbenzene	<29	++	76	29	ug/Kg	☆	03/29/23 13:35	04/10/23 16:03	50
1,3-Dichlorobenzene	<30		76	30	ug/Kg	☆	03/29/23 13:35	04/10/23 16:03	50
1,3-Dichloropropane	<27		76	27	ug/Kg	☆	03/29/23 13:35	04/10/23 16:03	50
1,4-Dichlorobenzene	<28		76	28	ug/Kg	☆	03/29/23 13:35	04/10/23 16:03	50
2,2-Dichloropropane	<34		76	34	ug/Kg	☆	03/29/23 13:35	04/10/23 16:03	50
2-Chlorotoluene	<24	++	76	24	ug/Kg	☆	03/29/23 13:35	04/10/23 16:03	50
4-Chlorotoluene	<27	++	76	27	ug/Kg	☆	03/29/23 13:35	04/10/23 16:03	50
Benzene	<11	++	19	11	ug/Kg	☆	03/29/23 13:35	04/10/23 16:03	50
Bromobenzene	<27	++	76	27	ug/Kg	☆	03/29/23 13:35	04/10/23 16:03	50
Bromochloromethane	<33	++	76	33	ug/Kg	☆	03/29/23 13:35	04/10/23 16:03	50
Dichlorobromomethane	<28	++	76	28	ug/Kg	☆	03/29/23 13:35	04/10/23 16:03	50
Bromoform	<37	++	76	37	ug/Kg	☆	03/29/23 13:35	04/10/23 16:03	50
Bromomethane	<60	++	230	60	ug/Kg	☆	03/29/23 13:35	04/10/23 16:03	50
Carbon tetrachloride	<29	++	76	29	ug/Kg	☆	03/29/23 13:35	04/10/23 16:03	50
Chlorobenzene	<29	++	76	29	ug/Kg	☆	03/29/23 13:35	04/10/23 16:03	50
Chloroethane	<38		76	38	ug/Kg	☆	03/29/23 13:35	04/10/23 16:03	50
Chloroform	<28	++	150	28	ug/Kg	☆	03/29/23 13:35	04/10/23 16:03	50
Chloromethane	<24		76	24	ug/Kg	☆	03/29/23 13:35	04/10/23 16:03	50
cis-1,2-Dichloroethene	<31	++	76	31	ug/Kg	☆	03/29/23 13:35	04/10/23 16:03	50
cis-1,3-Dichloropropene	<32		76	32	ug/Kg	☆	03/29/23 13:35	04/10/23 16:03	50
Dibromochloromethane	<37	++	76	37	ug/Kg	☆	03/29/23 13:35	04/10/23 16:03	50
Dibromomethane	<21	++	76	21	ug/Kg	☆	03/29/23 13:35	04/10/23 16:03	50
Dichlorodifluoromethane	<51		230	51	ug/Kg	☆	03/29/23 13:35	04/10/23 16:03	50
Ethylbenzene	<14		19	14	ug/Kg	☆	03/29/23 13:35	04/10/23 16:03	50
Hexachlorobutadiene	<34		76	34	ug/Kg	☆	03/29/23 13:35	04/10/23 16:03	50
Isopropyl ether	<21		76	21	ug/Kg	☆	03/29/23 13:35	04/10/23 16:03	50
Isopropylbenzene	<29		76	29	ug/Kg	☆	03/29/23 13:35	04/10/23 16:03	50
Methyl tert-butyl ether	<30		76	30	ug/Kg	☆	03/29/23 13:35	04/10/23 16:03	50
Methylene Chloride	<120	++	380	120	ug/Kg	☆	03/29/23 13:35	04/10/23 16:03	50
Naphthalene	44	J B	76	25	ug/Kg	☆	03/29/23 13:35	04/10/23 16:03	50
n-Butylbenzene	<29		76	29	ug/Kg	☆	03/29/23 13:35	04/10/23 16:03	50
N-Propylbenzene	<31	++	76	31	ug/Kg	☆	03/29/23 13:35	04/10/23 16:03	50
p-Isopropyltoluene	<27		76	27	ug/Kg	☆	03/29/23 13:35	04/10/23 16:03	50

Eurofins Chicago

Client Sample Results

Client: Stantec Consulting Corp.
Project/Site: River Point Junk Yard - 193709261

Job ID: 500-231568-1

Client Sample ID: EX14

Lab Sample ID: 500-231568-20

Date Collected: 03/29/23 13:35

Matrix: Solid

Date Received: 04/01/23 10:00

Percent Solids: 80.2

Method: SW846 8260B - Volatile Organic Compounds (GC/MS) (Continued)

Analyte	Result	Qualifier	RL	MDL	Unit	D	Prepared	Analyzed	Dil Fac
sec-Butylbenzene	<30		76	30	ug/Kg	☼	03/29/23 13:35	04/10/23 16:03	50
Styrene	<29	*+	76	29	ug/Kg	☼	03/29/23 13:35	04/10/23 16:03	50
tert-Butylbenzene	<30	*+	76	30	ug/Kg	☼	03/29/23 13:35	04/10/23 16:03	50
Tetrachloroethene	<28		76	28	ug/Kg	☼	03/29/23 13:35	04/10/23 16:03	50
Toluene	19	B *+	19	11	ug/Kg	☼	03/29/23 13:35	04/10/23 16:03	50
trans-1,2-Dichloroethene	<27	*+	76	27	ug/Kg	☼	03/29/23 13:35	04/10/23 16:03	50
trans-1,3-Dichloropropene	<27	*+	76	27	ug/Kg	☼	03/29/23 13:35	04/10/23 16:03	50
Trichloroethene	<12	*+	38	12	ug/Kg	☼	03/29/23 13:35	04/10/23 16:03	50
Trichlorofluoromethane	<33		76	33	ug/Kg	☼	03/29/23 13:35	04/10/23 16:03	50
Vinyl chloride	<20		76	20	ug/Kg	☼	03/29/23 13:35	04/10/23 16:03	50
Xylenes, Total	41	B	38	17	ug/Kg	☼	03/29/23 13:35	04/10/23 16:03	50
Surrogate	%Recovery	Qualifier	Limits				Prepared	Analyzed	Dil Fac
1,2-Dichloroethane-d4 (Surr)	98		75 - 126				03/29/23 13:35	04/10/23 16:03	50
4-Bromofluorobenzene (Surr)	104		72 - 124				03/29/23 13:35	04/10/23 16:03	50
Dibromofluoromethane (Surr)	90		75 - 120				03/29/23 13:35	04/10/23 16:03	50
Toluene-d8 (Surr)	100		75 - 120				03/29/23 13:35	04/10/23 16:03	50

Method: SW846 8270E - Semivolatile Organic Compounds (GC/MS)

Analyte	Result	Qualifier	RL	MDL	Unit	D	Prepared	Analyzed	Dil Fac
1-Methylnaphthalene	81		81	9.8	ug/Kg	☼	04/10/23 07:23	04/11/23 21:24	1
2-Methylnaphthalene	100		81	7.4	ug/Kg	☼	04/10/23 07:23	04/11/23 21:24	1
Acenaphthene	32	J	40	7.2	ug/Kg	☼	04/10/23 07:23	04/11/23 21:24	1
Acenaphthylene	250		40	5.3	ug/Kg	☼	04/10/23 07:23	04/11/23 21:24	1
Anthracene	210		40	6.7	ug/Kg	☼	04/10/23 07:23	04/11/23 21:24	1
Benzo[a]anthracene	1300		40	5.4	ug/Kg	☼	04/10/23 07:23	04/11/23 21:24	1
Benzo[a]pyrene	1700		40	7.8	ug/Kg	☼	04/10/23 07:23	04/11/23 21:24	1
Benzo[b]fluoranthene	1600		40	8.7	ug/Kg	☼	04/10/23 07:23	04/11/23 21:24	1
Benzo[g,h,i]perylene	840		40	13	ug/Kg	☼	04/10/23 07:23	04/11/23 21:24	1
Benzo[k]fluoranthene	490		40	12	ug/Kg	☼	04/10/23 07:23	04/11/23 21:24	1
Chrysene	1300		40	11	ug/Kg	☼	04/10/23 07:23	04/11/23 21:24	1
Dibenz(a,h)anthracene	230		40	7.8	ug/Kg	☼	04/10/23 07:23	04/11/23 21:24	1
Fluoranthene	1700		40	7.5	ug/Kg	☼	04/10/23 07:23	04/11/23 21:24	1
Fluorene	110		40	5.7	ug/Kg	☼	04/10/23 07:23	04/11/23 21:24	1
Indeno[1,2,3-cd]pyrene	1000		40	10	ug/Kg	☼	04/10/23 07:23	04/11/23 21:24	1
Naphthalene	160		40	6.2	ug/Kg	☼	04/10/23 07:23	04/11/23 21:24	1
Phenanthrene	890		40	5.6	ug/Kg	☼	04/10/23 07:23	04/11/23 21:24	1
Pyrene	2600		40	8.0	ug/Kg	☼	04/10/23 07:23	04/11/23 21:24	1
Surrogate	%Recovery	Qualifier	Limits				Prepared	Analyzed	Dil Fac
Nitrobenzene-d5 (Surr)	70		37 - 147				04/10/23 07:23	04/11/23 21:24	1
2-Fluorobiphenyl (Surr)	69		43 - 145				04/10/23 07:23	04/11/23 21:24	1
Terphenyl-d14 (Surr)	76		42 - 157				04/10/23 07:23	04/11/23 21:24	1

Method: SW846 8082A - Polychlorinated Biphenyls (PCBs) by Gas Chromatography

Analyte	Result	Qualifier	RL	MDL	Unit	D	Prepared	Analyzed	Dil Fac
PCB-1016	<0.0081		0.021	0.0081	mg/Kg	☼	04/12/23 08:17	04/17/23 22:56	1
PCB-1221	<0.0081		0.021	0.0081	mg/Kg	☼	04/12/23 08:17	04/17/23 22:56	1
PCB-1232	<0.0056		0.021	0.0056	mg/Kg	☼	04/12/23 08:17	04/17/23 22:56	1
PCB-1242	<0.0080		0.021	0.0080	mg/Kg	☼	04/12/23 08:17	04/17/23 22:56	1

Eurofins Chicago

Client Sample Results

Client: Stantec Consulting Corp.
 Project/Site: River Point Junk Yard - 193709261

Job ID: 500-231568-1

Client Sample ID: EX14

Lab Sample ID: 500-231568-20

Date Collected: 03/29/23 13:35

Matrix: Solid

Date Received: 04/01/23 10:00

Percent Solids: 80.2

Method: SW846 8082A - Polychlorinated Biphenyls (PCBs) by Gas Chromatography (Continued)

Analyte	Result	Qualifier	RL	MDL	Unit	D	Prepared	Analyzed	Dil Fac
PCB-1248	<0.0098		0.021	0.0098	mg/Kg	☼	04/12/23 08:17	04/17/23 22:56	1
PCB-1254	0.018	J	0.021	0.0070	mg/Kg	☼	04/12/23 08:17	04/17/23 22:56	1
PCB-1260	<0.0078		0.021	0.0078	mg/Kg	☼	04/12/23 08:17	04/17/23 22:56	1
PCB-1262	<0.0068		0.021	0.0068	mg/Kg	☼	04/12/23 08:17	04/17/23 22:56	1
PCB-1268	<0.012		0.021	0.012	mg/Kg	☼	04/12/23 08:17	04/17/23 22:56	1
Surrogate	%Recovery	Qualifier	Limits				Prepared	Analyzed	Dil Fac
Tetrachloro-m-xylene	81		49 - 129				04/12/23 08:17	04/17/23 22:56	1
DCB Decachlorobiphenyl	179	S1+	37 - 121				04/12/23 08:17	04/17/23 22:56	1

Method: SW846 6010C - Metals (ICP)

Analyte	Result	Qualifier	RL	MDL	Unit	D	Prepared	Analyzed	Dil Fac
Arsenic	3.1		1.1	0.38	mg/Kg	☼	04/12/23 09:34	04/13/23 15:12	1
Barium	38		1.1	0.13	mg/Kg	☼	04/12/23 09:34	04/13/23 15:12	1
Cadmium	0.57	B	0.22	0.040	mg/Kg	☼	04/12/23 09:34	04/13/23 15:12	1
Chromium	9.3		1.1	0.55	mg/Kg	☼	04/12/23 09:34	04/13/23 15:12	1
Lead	31		0.55	0.25	mg/Kg	☼	04/12/23 09:34	04/13/23 15:12	1
Selenium	<0.65		1.1	0.65	mg/Kg	☼	04/12/23 09:34	04/13/23 15:12	1
Silver	0.24	J	0.55	0.14	mg/Kg	☼	04/12/23 09:34	04/13/23 15:12	1

Method: SW846 7471B - Mercury (CVAA)

Analyte	Result	Qualifier	RL	MDL	Unit	D	Prepared	Analyzed	Dil Fac
Mercury	0.32		0.019	0.010	mg/Kg	☼	04/11/23 15:30	04/12/23 08:38	1

Client Sample Results

Client: Stantec Consulting Corp.
 Project/Site: River Point Junk Yard - 193709261

Job ID: 500-231568-1

Client Sample ID: EX15
Date Collected: 03/29/23 13:40
Date Received: 04/01/23 10:00

Lab Sample ID: 500-231568-21
Matrix: Solid
Percent Solids: 77.2

Method: SW846 8260B - Volatile Organic Compounds (GC/MS)

Analyte	Result	Qualifier	RL	MDL	Unit	D	Prepared	Analyzed	Dil Fac
1,1,1,2-Tetrachloroethane	<36		77	36	ug/Kg	☼	03/29/23 13:40	04/11/23 02:13	50
1,1,1-Trichloroethane	<29	+	77	29	ug/Kg	☼	03/29/23 13:40	04/11/23 02:13	50
1,1,1,2,2-Tetrachloroethane	<31		77	31	ug/Kg	☼	03/29/23 13:40	04/11/23 02:13	50
1,1,2-Trichloroethane	<27		77	27	ug/Kg	☼	03/29/23 13:40	04/11/23 02:13	50
1,1-Dichloroethane	<32	+	77	32	ug/Kg	☼	03/29/23 13:40	04/11/23 02:13	50
1,1-Dichloroethene	<30	+	77	30	ug/Kg	☼	03/29/23 13:40	04/11/23 02:13	50
1,1-Dichloropropene	<23	+	77	23	ug/Kg	☼	03/29/23 13:40	04/11/23 02:13	50
1,2,3-Trichlorobenzene	<35		77	35	ug/Kg	☼	03/29/23 13:40	04/11/23 02:13	50
1,2,3-Trichloropropane	<32		150	32	ug/Kg	☼	03/29/23 13:40	04/11/23 02:13	50
1,2,4-Trichlorobenzene	<26		77	26	ug/Kg	☼	03/29/23 13:40	04/11/23 02:13	50
1,2,4-Trimethylbenzene	<28		77	28	ug/Kg	☼	03/29/23 13:40	04/11/23 02:13	50
1,2-Dibromo-3-Chloropropane	<150		390	150	ug/Kg	☼	03/29/23 13:40	04/11/23 02:13	50
1,2-Dibromoethane	<30		77	30	ug/Kg	☼	03/29/23 13:40	04/11/23 02:13	50
1,2-Dichlorobenzene	<26		77	26	ug/Kg	☼	03/29/23 13:40	04/11/23 02:13	50
1,2-Dichloroethane	<30		77	30	ug/Kg	☼	03/29/23 13:40	04/11/23 02:13	50
1,2-Dichloropropane	<33		77	33	ug/Kg	☼	03/29/23 13:40	04/11/23 02:13	50
1,3,5-Trimethylbenzene	<29		77	29	ug/Kg	☼	03/29/23 13:40	04/11/23 02:13	50
1,3-Dichlorobenzene	<31		77	31	ug/Kg	☼	03/29/23 13:40	04/11/23 02:13	50
1,3-Dichloropropane	<28		77	28	ug/Kg	☼	03/29/23 13:40	04/11/23 02:13	50
1,4-Dichlorobenzene	<28		77	28	ug/Kg	☼	03/29/23 13:40	04/11/23 02:13	50
2,2-Dichloropropane	<34		77	34	ug/Kg	☼	03/29/23 13:40	04/11/23 02:13	50
2-Chlorotoluene	<24		77	24	ug/Kg	☼	03/29/23 13:40	04/11/23 02:13	50
4-Chlorotoluene	<27		77	27	ug/Kg	☼	03/29/23 13:40	04/11/23 02:13	50
Benzene	14	J B	19	11	ug/Kg	☼	03/29/23 13:40	04/11/23 02:13	50
Bromobenzene	<27		77	27	ug/Kg	☼	03/29/23 13:40	04/11/23 02:13	50
Bromochloromethane	<33		77	33	ug/Kg	☼	03/29/23 13:40	04/11/23 02:13	50
Dichlorobromomethane	<29		77	29	ug/Kg	☼	03/29/23 13:40	04/11/23 02:13	50
Bromoform	<37		77	37	ug/Kg	☼	03/29/23 13:40	04/11/23 02:13	50
Bromomethane	<61		230	61	ug/Kg	☼	03/29/23 13:40	04/11/23 02:13	50
Carbon tetrachloride	<30		77	30	ug/Kg	☼	03/29/23 13:40	04/11/23 02:13	50
Chlorobenzene	<30		77	30	ug/Kg	☼	03/29/23 13:40	04/11/23 02:13	50
Chloroethane	<39		77	39	ug/Kg	☼	03/29/23 13:40	04/11/23 02:13	50
Chloroform	<29	+	150	29	ug/Kg	☼	03/29/23 13:40	04/11/23 02:13	50
Chloromethane	<25		77	25	ug/Kg	☼	03/29/23 13:40	04/11/23 02:13	50
cis-1,2-Dichloroethene	<31		77	31	ug/Kg	☼	03/29/23 13:40	04/11/23 02:13	50
cis-1,3-Dichloropropene	<32		77	32	ug/Kg	☼	03/29/23 13:40	04/11/23 02:13	50
Dibromochloromethane	<38		77	38	ug/Kg	☼	03/29/23 13:40	04/11/23 02:13	50
Dibromomethane	<21		77	21	ug/Kg	☼	03/29/23 13:40	04/11/23 02:13	50
Dichlorodifluoromethane	<52		230	52	ug/Kg	☼	03/29/23 13:40	04/11/23 02:13	50
Ethylbenzene	<14		19	14	ug/Kg	☼	03/29/23 13:40	04/11/23 02:13	50
Hexachlorobutadiene	<34		77	34	ug/Kg	☼	03/29/23 13:40	04/11/23 02:13	50
Isopropyl ether	<21		77	21	ug/Kg	☼	03/29/23 13:40	04/11/23 02:13	50
Isopropylbenzene	<30		77	30	ug/Kg	☼	03/29/23 13:40	04/11/23 02:13	50
Methyl tert-butyl ether	<30	+	77	30	ug/Kg	☼	03/29/23 13:40	04/11/23 02:13	50
Methylene Chloride	<130	+	390	130	ug/Kg	☼	03/29/23 13:40	04/11/23 02:13	50
Naphthalene	<26		77	26	ug/Kg	☼	03/29/23 13:40	04/11/23 02:13	50
n-Butylbenzene	<30		77	30	ug/Kg	☼	03/29/23 13:40	04/11/23 02:13	50
N-Propylbenzene	<32		77	32	ug/Kg	☼	03/29/23 13:40	04/11/23 02:13	50
p-Isopropyltoluene	<28		77	28	ug/Kg	☼	03/29/23 13:40	04/11/23 02:13	50

Client Sample Results

Client: Stantec Consulting Corp.
Project/Site: River Point Junk Yard - 193709261

Job ID: 500-231568-1

Client Sample ID: EX15

Lab Sample ID: 500-231568-21

Date Collected: 03/29/23 13:40

Matrix: Solid

Date Received: 04/01/23 10:00

Percent Solids: 77.2

Method: SW846 8260B - Volatile Organic Compounds (GC/MS) (Continued)

Analyte	Result	Qualifier	RL	MDL	Unit	D	Prepared	Analyzed	Dil Fac
sec-Butylbenzene	<31		77	31	ug/Kg	✳	03/29/23 13:40	04/11/23 02:13	50
Styrene	<30		77	30	ug/Kg	✳	03/29/23 13:40	04/11/23 02:13	50
tert-Butylbenzene	<31		77	31	ug/Kg	✳	03/29/23 13:40	04/11/23 02:13	50
Tetrachloroethene	<29		77	29	ug/Kg	✳	03/29/23 13:40	04/11/23 02:13	50
Toluene	62	B	19	11	ug/Kg	✳	03/29/23 13:40	04/11/23 02:13	50
trans-1,2-Dichloroethene	<27	*+	77	27	ug/Kg	✳	03/29/23 13:40	04/11/23 02:13	50
trans-1,3-Dichloropropene	<28		77	28	ug/Kg	✳	03/29/23 13:40	04/11/23 02:13	50
Trichloroethene	<13		39	13	ug/Kg	✳	03/29/23 13:40	04/11/23 02:13	50
Trichlorofluoromethane	<33	*+	77	33	ug/Kg	✳	03/29/23 13:40	04/11/23 02:13	50
Vinyl chloride	<20	*+	77	20	ug/Kg	✳	03/29/23 13:40	04/11/23 02:13	50
Xylenes, Total	46		39	17	ug/Kg	✳	03/29/23 13:40	04/11/23 02:13	50
Surrogate	%Recovery	Qualifier	Limits				Prepared	Analyzed	Dil Fac
1,2-Dichloroethane-d4 (Surr)	100		75 - 126				03/29/23 13:40	04/11/23 02:13	50
4-Bromofluorobenzene (Surr)	112		72 - 124				03/29/23 13:40	04/11/23 02:13	50
Dibromofluoromethane (Surr)	101		75 - 120				03/29/23 13:40	04/11/23 02:13	50
Toluene-d8 (Surr)	94		75 - 120				03/29/23 13:40	04/11/23 02:13	50

Method: SW846 8270E - Semivolatile Organic Compounds (GC/MS)

Analyte	Result	Qualifier	RL	MDL	Unit	D	Prepared	Analyzed	Dil Fac
1-Methylnaphthalene	56	J	82	9.9	ug/Kg	✳	04/12/23 08:55	04/13/23 17:58	1
2-Methylnaphthalene	77	J	82	7.5	ug/Kg	✳	04/12/23 08:55	04/13/23 17:58	1
Acenaphthene	160		40	7.3	ug/Kg	✳	04/12/23 08:55	04/13/23 17:58	1
Acenaphthylene	76		40	5.4	ug/Kg	✳	04/12/23 08:55	04/13/23 17:58	1
Anthracene	650		40	6.8	ug/Kg	✳	04/12/23 08:55	04/13/23 17:58	1
Benzo[a]anthracene	3900		40	5.5	ug/Kg	✳	04/12/23 08:55	04/13/23 17:58	1
Benzo[a]pyrene	5100		40	7.9	ug/Kg	✳	04/12/23 08:55	04/13/23 17:58	1
Benzo[b]fluoranthene	7100		40	8.8	ug/Kg	✳	04/12/23 08:55	04/13/23 17:58	1
Benzo[g,h,i]perylene	3500		40	13	ug/Kg	✳	04/12/23 08:55	04/13/23 17:58	1
Benzo[k]fluoranthene	2300		40	12	ug/Kg	✳	04/12/23 08:55	04/13/23 17:58	1
Chrysene	4900		40	11	ug/Kg	✳	04/12/23 08:55	04/13/23 17:58	1
Dibenz(a,h)anthracene	720		40	7.9	ug/Kg	✳	04/12/23 08:55	04/13/23 17:58	1
Fluoranthene	9100		40	7.5	ug/Kg	✳	04/12/23 08:55	04/13/23 17:58	1
Fluorene	220		40	5.7	ug/Kg	✳	04/12/23 08:55	04/13/23 17:58	1
Indeno[1,2,3-cd]pyrene	4000		40	11	ug/Kg	✳	04/12/23 08:55	04/13/23 17:58	1
Naphthalene	82		40	6.3	ug/Kg	✳	04/12/23 08:55	04/13/23 17:58	1
Phenanthrene	4100		40	5.7	ug/Kg	✳	04/12/23 08:55	04/13/23 17:58	1
Pyrene	7900		40	8.1	ug/Kg	✳	04/12/23 08:55	04/13/23 17:58	1
Surrogate	%Recovery	Qualifier	Limits				Prepared	Analyzed	Dil Fac
Nitrobenzene-d5 (Surr)	83		37 - 147				04/12/23 08:55	04/13/23 17:58	1
2-Fluorobiphenyl (Surr)	81		43 - 145				04/12/23 08:55	04/13/23 17:58	1
Terphenyl-d14 (Surr)	77		42 - 157				04/12/23 08:55	04/13/23 17:58	1

Method: SW846 8082A - Polychlorinated Biphenyls (PCBs) by Gas Chromatography

Analyte	Result	Qualifier	RL	MDL	Unit	D	Prepared	Analyzed	Dil Fac
PCB-1016	<0.0080		0.020	0.0080	mg/Kg	✳	04/13/23 07:45	04/18/23 13:48	1
PCB-1221	<0.0080		0.020	0.0080	mg/Kg	✳	04/13/23 07:45	04/18/23 13:48	1
PCB-1232	<0.0055		0.020	0.0055	mg/Kg	✳	04/13/23 07:45	04/18/23 13:48	1
PCB-1242	<0.0079		0.020	0.0079	mg/Kg	✳	04/13/23 07:45	04/18/23 13:48	1

Eurofins Chicago

Client Sample Results

Client: Stantec Consulting Corp.
 Project/Site: River Point Junk Yard - 193709261

Job ID: 500-231568-1

Client Sample ID: EX15

Lab Sample ID: 500-231568-21

Date Collected: 03/29/23 13:40

Matrix: Solid

Date Received: 04/01/23 10:00

Percent Solids: 77.2

Method: SW846 8082A - Polychlorinated Biphenyls (PCBs) by Gas Chromatography (Continued)

Analyte	Result	Qualifier	RL	MDL	Unit	D	Prepared	Analyzed	Dil Fac
PCB-1248	<0.0097		0.020	0.0097	mg/Kg	☼	04/13/23 07:45	04/18/23 13:48	1
PCB-1254	<0.0069		0.020	0.0069	mg/Kg	☼	04/13/23 07:45	04/18/23 13:48	1
PCB-1260	0.077		0.020	0.0077	mg/Kg	☼	04/13/23 07:45	04/18/23 13:48	1
PCB-1262	<0.0067		0.020	0.0067	mg/Kg	☼	04/13/23 07:45	04/18/23 13:48	1
PCB-1268	<0.012		0.020	0.012	mg/Kg	☼	04/13/23 07:45	04/18/23 13:48	1
Surrogate	%Recovery	Qualifier	Limits				Prepared	Analyzed	Dil Fac
Tetrachloro-m-xylene	83		49 - 129				04/13/23 07:45	04/18/23 13:48	1
DCB Decachlorobiphenyl	630	S1+	37 - 121				04/13/23 07:45	04/18/23 13:48	1

Method: SW846 6010C - Metals (ICP)

Analyte	Result	Qualifier	RL	MDL	Unit	D	Prepared	Analyzed	Dil Fac
Arsenic	12		1.2	0.42	mg/Kg	☼	04/12/23 09:37	04/13/23 16:23	1
Barium	360		1.2	0.14	mg/Kg	☼	04/12/23 09:37	04/13/23 16:23	1
Cadmium	3.2	B	0.25	0.045	mg/Kg	☼	04/12/23 09:37	04/13/23 16:23	1
Chromium	24		1.2	0.61	mg/Kg	☼	04/12/23 09:37	04/13/23 16:23	1
Lead	580		0.62	0.29	mg/Kg	☼	04/12/23 09:37	04/13/23 16:23	1
Selenium	1.1	J	1.2	0.73	mg/Kg	☼	04/12/23 09:37	04/13/23 16:23	1
Silver	0.47	J	0.62	0.16	mg/Kg	☼	04/12/23 09:37	04/13/23 16:23	1

Method: SW846 7471B - Mercury (CVAA)

Analyte	Result	Qualifier	RL	MDL	Unit	D	Prepared	Analyzed	Dil Fac
Mercury	0.34		0.020	0.011	mg/Kg	☼	04/11/23 15:30	04/12/23 10:10	1

Client Sample Results

Client: Stantec Consulting Corp.
Project/Site: River Point Junk Yard - 193709261

Job ID: 500-231568-1

Client Sample ID: EX16

Lab Sample ID: 500-231568-22

Date Collected: 03/29/23 16:45

Matrix: Solid

Date Received: 04/01/23 10:00

Percent Solids: 60.1

Method: SW846 8260B - Volatile Organic Compounds (GC/MS)

Analyte	Result	Qualifier	RL	MDL	Unit	D	Prepared	Analyzed	Dil Fac
1,1,1,2-Tetrachloroethane	<55		120	55	ug/Kg	☼	03/29/23 16:45	04/11/23 02:37	50
1,1,1-Trichloroethane	<46	+	120	46	ug/Kg	☼	03/29/23 16:45	04/11/23 02:37	50
1,1,2,2-Tetrachloroethane	<48		120	48	ug/Kg	☼	03/29/23 16:45	04/11/23 02:37	50
1,1,2-Trichloroethane	<42		120	42	ug/Kg	☼	03/29/23 16:45	04/11/23 02:37	50
1,1-Dichloroethane	<49	+	120	49	ug/Kg	☼	03/29/23 16:45	04/11/23 02:37	50
1,1-Dichloroethene	<47	+	120	47	ug/Kg	☼	03/29/23 16:45	04/11/23 02:37	50
1,1-Dichloropropene	<36	+	120	36	ug/Kg	☼	03/29/23 16:45	04/11/23 02:37	50
1,2,3-Trichlorobenzene	<55		120	55	ug/Kg	☼	03/29/23 16:45	04/11/23 02:37	50
1,2,3-Trichloropropane	<50		240	50	ug/Kg	☼	03/29/23 16:45	04/11/23 02:37	50
1,2,4-Trichlorobenzene	<41		120	41	ug/Kg	☼	03/29/23 16:45	04/11/23 02:37	50
1,2,4-Trimethylbenzene	<43		120	43	ug/Kg	☼	03/29/23 16:45	04/11/23 02:37	50
1,2-Dibromo-3-Chloropropane	<240		600	240	ug/Kg	☼	03/29/23 16:45	04/11/23 02:37	50
1,2-Dibromoethane	<46		120	46	ug/Kg	☼	03/29/23 16:45	04/11/23 02:37	50
1,2-Dichlorobenzene	<40		120	40	ug/Kg	☼	03/29/23 16:45	04/11/23 02:37	50
1,2-Dichloroethane	<47		120	47	ug/Kg	☼	03/29/23 16:45	04/11/23 02:37	50
1,2-Dichloropropane	<51		120	51	ug/Kg	☼	03/29/23 16:45	04/11/23 02:37	50
1,3,5-Trimethylbenzene	<46		120	46	ug/Kg	☼	03/29/23 16:45	04/11/23 02:37	50
1,3-Dichlorobenzene	<48		120	48	ug/Kg	☼	03/29/23 16:45	04/11/23 02:37	50
1,3-Dichloropropane	<43		120	43	ug/Kg	☼	03/29/23 16:45	04/11/23 02:37	50
1,4-Dichlorobenzene	<44		120	44	ug/Kg	☼	03/29/23 16:45	04/11/23 02:37	50
2,2-Dichloropropane	<53		120	53	ug/Kg	☼	03/29/23 16:45	04/11/23 02:37	50
2-Chlorotoluene	<38		120	38	ug/Kg	☼	03/29/23 16:45	04/11/23 02:37	50
4-Chlorotoluene	<42		120	42	ug/Kg	☼	03/29/23 16:45	04/11/23 02:37	50
Benzene	<18		30	18	ug/Kg	☼	03/29/23 16:45	04/11/23 02:37	50
Bromobenzene	<43		120	43	ug/Kg	☼	03/29/23 16:45	04/11/23 02:37	50
Bromochloromethane	<51		120	51	ug/Kg	☼	03/29/23 16:45	04/11/23 02:37	50
Dichlorobromomethane	<45		120	45	ug/Kg	☼	03/29/23 16:45	04/11/23 02:37	50
Bromoform	<58		120	58	ug/Kg	☼	03/29/23 16:45	04/11/23 02:37	50
Bromomethane	<95		360	95	ug/Kg	☼	03/29/23 16:45	04/11/23 02:37	50
Carbon tetrachloride	<46		120	46	ug/Kg	☼	03/29/23 16:45	04/11/23 02:37	50
Chlorobenzene	<46		120	46	ug/Kg	☼	03/29/23 16:45	04/11/23 02:37	50
Chloroethane	<60		120	60	ug/Kg	☼	03/29/23 16:45	04/11/23 02:37	50
Chloroform	<44	+	240	44	ug/Kg	☼	03/29/23 16:45	04/11/23 02:37	50
Chloromethane	<38		120	38	ug/Kg	☼	03/29/23 16:45	04/11/23 02:37	50
cis-1,2-Dichloroethene	<49		120	49	ug/Kg	☼	03/29/23 16:45	04/11/23 02:37	50
cis-1,3-Dichloropropene	<50		120	50	ug/Kg	☼	03/29/23 16:45	04/11/23 02:37	50
Dibromochloromethane	<59		120	59	ug/Kg	☼	03/29/23 16:45	04/11/23 02:37	50
Dibromomethane	<32		120	32	ug/Kg	☼	03/29/23 16:45	04/11/23 02:37	50
Dichlorodifluoromethane	<81		360	81	ug/Kg	☼	03/29/23 16:45	04/11/23 02:37	50
Ethylbenzene	<22		30	22	ug/Kg	☼	03/29/23 16:45	04/11/23 02:37	50
Hexachlorobutadiene	<53		120	53	ug/Kg	☼	03/29/23 16:45	04/11/23 02:37	50
Isopropyl ether	<33		120	33	ug/Kg	☼	03/29/23 16:45	04/11/23 02:37	50
Isopropylbenzene	<46		120	46	ug/Kg	☼	03/29/23 16:45	04/11/23 02:37	50
Methyl tert-butyl ether	<47	+	120	47	ug/Kg	☼	03/29/23 16:45	04/11/23 02:37	50
Methylene Chloride	<200	+	600	200	ug/Kg	☼	03/29/23 16:45	04/11/23 02:37	50
Naphthalene	<40		120	40	ug/Kg	☼	03/29/23 16:45	04/11/23 02:37	50
n-Butylbenzene	<47		120	47	ug/Kg	☼	03/29/23 16:45	04/11/23 02:37	50
N-Propylbenzene	<50		120	50	ug/Kg	☼	03/29/23 16:45	04/11/23 02:37	50
p-Isopropyltoluene	<43		120	43	ug/Kg	☼	03/29/23 16:45	04/11/23 02:37	50

Eurofins Chicago

Client Sample Results

Client: Stantec Consulting Corp.
Project/Site: River Point Junk Yard - 193709261

Job ID: 500-231568-1

Client Sample ID: EX16

Lab Sample ID: 500-231568-22

Date Collected: 03/29/23 16:45

Matrix: Solid

Date Received: 04/01/23 10:00

Percent Solids: 60.1

Method: SW846 8260B - Volatile Organic Compounds (GC/MS) (Continued)

Analyte	Result	Qualifier	RL	MDL	Unit	D	Prepared	Analyzed	Dil Fac
sec-Butylbenzene	<48		120	48	ug/Kg	☼	03/29/23 16:45	04/11/23 02:37	50
Styrene	<46		120	46	ug/Kg	☼	03/29/23 16:45	04/11/23 02:37	50
tert-Butylbenzene	<48		120	48	ug/Kg	☼	03/29/23 16:45	04/11/23 02:37	50
Tetrachloroethene	<44		120	44	ug/Kg	☼	03/29/23 16:45	04/11/23 02:37	50
Toluene	<18		30	18	ug/Kg	☼	03/29/23 16:45	04/11/23 02:37	50
trans-1,2-Dichloroethene	<42	+	120	42	ug/Kg	☼	03/29/23 16:45	04/11/23 02:37	50
trans-1,3-Dichloropropene	<43		120	43	ug/Kg	☼	03/29/23 16:45	04/11/23 02:37	50
Trichloroethene	<20		60	20	ug/Kg	☼	03/29/23 16:45	04/11/23 02:37	50
Trichlorofluoromethane	<51	+	120	51	ug/Kg	☼	03/29/23 16:45	04/11/23 02:37	50
Vinyl chloride	<31	+	120	31	ug/Kg	☼	03/29/23 16:45	04/11/23 02:37	50
Xylenes, Total	<26		60	26	ug/Kg	☼	03/29/23 16:45	04/11/23 02:37	50

Surrogate	%Recovery	Qualifier	Limits	Prepared	Analyzed	Dil Fac
1,2-Dichloroethane-d4 (Surr)	102		75 - 126	03/29/23 16:45	04/11/23 02:37	50
4-Bromofluorobenzene (Surr)	104		72 - 124	03/29/23 16:45	04/11/23 02:37	50
Dibromofluoromethane (Surr)	102		75 - 120	03/29/23 16:45	04/11/23 02:37	50
Toluene-d8 (Surr)	93		75 - 120	03/29/23 16:45	04/11/23 02:37	50

Method: SW846 8270E - Semivolatile Organic Compounds (GC/MS)

Analyte	Result	Qualifier	RL	MDL	Unit	D	Prepared	Analyzed	Dil Fac
1-Methylnaphthalene	<13		110	13	ug/Kg	☼	04/12/23 08:55	04/13/23 18:20	1
2-Methylnaphthalene	<9.6		110	9.6	ug/Kg	☼	04/12/23 08:55	04/13/23 18:20	1
Acenaphthene	<9.4		52	9.4	ug/Kg	☼	04/12/23 08:55	04/13/23 18:20	1
Acenaphthylene	10	J	52	6.9	ug/Kg	☼	04/12/23 08:55	04/13/23 18:20	1
Anthracene	30	J	52	8.8	ug/Kg	☼	04/12/23 08:55	04/13/23 18:20	1
Benzo[a]anthracene	320		52	7.1	ug/Kg	☼	04/12/23 08:55	04/13/23 18:20	1
Benzo[a]pyrene	910		52	10	ug/Kg	☼	04/12/23 08:55	04/13/23 18:20	1
Benzo[b]fluoranthene	1400		52	11	ug/Kg	☼	04/12/23 08:55	04/13/23 18:20	1
Benzo[g,h,i]perylene	1500		52	17	ug/Kg	☼	04/12/23 08:55	04/13/23 18:20	1
Benzo[k]fluoranthene	470		52	15	ug/Kg	☼	04/12/23 08:55	04/13/23 18:20	1
Chrysene	310		52	14	ug/Kg	☼	04/12/23 08:55	04/13/23 18:20	1
Dibenz(a,h)anthracene	290		52	10	ug/Kg	☼	04/12/23 08:55	04/13/23 18:20	1
Fluoranthene	240		52	9.7	ug/Kg	☼	04/12/23 08:55	04/13/23 18:20	1
Fluorene	9.7	J	52	7.4	ug/Kg	☼	04/12/23 08:55	04/13/23 18:20	1
Indeno[1,2,3-cd]pyrene	1900		52	14	ug/Kg	☼	04/12/23 08:55	04/13/23 18:20	1
Naphthalene	10	J	52	8.1	ug/Kg	☼	04/12/23 08:55	04/13/23 18:20	1
Phenanthrene	130		52	7.3	ug/Kg	☼	04/12/23 08:55	04/13/23 18:20	1
Pyrene	300		52	10	ug/Kg	☼	04/12/23 08:55	04/13/23 18:20	1

Surrogate	%Recovery	Qualifier	Limits	Prepared	Analyzed	Dil Fac
Nitrobenzene-d5 (Surr)	80		37 - 147	04/12/23 08:55	04/13/23 18:20	1
2-Fluorobiphenyl (Surr)	78		43 - 145	04/12/23 08:55	04/13/23 18:20	1
Terphenyl-d14 (Surr)	87		42 - 157	04/12/23 08:55	04/13/23 18:20	1

Method: SW846 8082A - Polychlorinated Biphenyls (PCBs) by Gas Chromatography

Analyte	Result	Qualifier	RL	MDL	Unit	D	Prepared	Analyzed	Dil Fac
PCB-1016	<0.011		0.027	0.011	mg/Kg	☼	04/13/23 07:45	04/18/23 14:03	1
PCB-1221	<0.011		0.027	0.011	mg/Kg	☼	04/13/23 07:45	04/18/23 14:03	1
PCB-1232	<0.0074		0.027	0.0074	mg/Kg	☼	04/13/23 07:45	04/18/23 14:03	1
PCB-1242	<0.011		0.027	0.011	mg/Kg	☼	04/13/23 07:45	04/18/23 14:03	1

Eurofins Chicago

Client Sample Results

Client: Stantec Consulting Corp.
 Project/Site: River Point Junk Yard - 193709261

Job ID: 500-231568-1

Client Sample ID: EX16

Lab Sample ID: 500-231568-22

Date Collected: 03/29/23 16:45

Matrix: Solid

Date Received: 04/01/23 10:00

Percent Solids: 60.1

Method: SW846 8082A - Polychlorinated Biphenyls (PCBs) by Gas Chromatography (Continued)

Analyte	Result	Qualifier	RL	MDL	Unit	D	Prepared	Analyzed	Dil Fac
PCB-1248	<0.013		0.027	0.013	mg/Kg	☼	04/13/23 07:45	04/18/23 14:03	1
PCB-1254	<0.0093		0.027	0.0093	mg/Kg	☼	04/13/23 07:45	04/18/23 14:03	1
PCB-1260	<0.010		0.027	0.010	mg/Kg	☼	04/13/23 07:45	04/18/23 14:03	1
PCB-1262	<0.0090		0.027	0.0090	mg/Kg	☼	04/13/23 07:45	04/18/23 14:03	1
PCB-1268	<0.016		0.027	0.016	mg/Kg	☼	04/13/23 07:45	04/18/23 14:03	1
Surrogate	%Recovery	Qualifier	Limits				Prepared	Analyzed	Dil Fac
Tetrachloro-m-xylene	63		49 - 129				04/13/23 07:45	04/18/23 14:03	1
DCB Decachlorobiphenyl	107		37 - 121				04/13/23 07:45	04/18/23 14:03	1

Method: SW846 6010C - Metals (ICP)

Analyte	Result	Qualifier	RL	MDL	Unit	D	Prepared	Analyzed	Dil Fac
Arsenic	11		1.7	0.56	mg/Kg	☼	04/12/23 09:37	04/13/23 16:26	1
Barium	120		1.7	0.19	mg/Kg	☼	04/12/23 09:37	04/13/23 16:26	1
Cadmium	0.29	J B	0.33	0.059	mg/Kg	☼	04/12/23 09:37	04/13/23 16:26	1
Chromium	7.0		1.7	0.82	mg/Kg	☼	04/12/23 09:37	04/13/23 16:26	1
Lead	66		0.83	0.38	mg/Kg	☼	04/12/23 09:37	04/13/23 16:26	1
Selenium	3.5		1.7	0.97	mg/Kg	☼	04/12/23 09:37	04/13/23 16:26	1
Silver	0.65	J	0.83	0.21	mg/Kg	☼	04/12/23 09:37	04/13/23 16:26	1

Method: SW846 7471B - Mercury (CVAA)

Analyte	Result	Qualifier	RL	MDL	Unit	D	Prepared	Analyzed	Dil Fac
Mercury	0.17		0.026	0.014	mg/Kg	☼	04/11/23 15:30	04/12/23 10:12	1

Client Sample Results

Client: Stantec Consulting Corp.
 Project/Site: River Point Junk Yard - 193709261

Job ID: 500-231568-1

Client Sample ID: EX17
Date Collected: 03/29/23 16:50
Date Received: 04/01/23 10:00

Lab Sample ID: 500-231568-23
Matrix: Solid
Percent Solids: 55.5

Method: SW846 8260B - Volatile Organic Compounds (GC/MS)

Analyte	Result	Qualifier	RL	MDL	Unit	D	Prepared	Analyzed	Dil Fac
1,1,1,2-Tetrachloroethane	<65		140	65	ug/Kg	☼	03/29/23 16:50	04/11/23 03:00	50
1,1,1-Trichloroethane	<53	+	140	53	ug/Kg	☼	03/29/23 16:50	04/11/23 03:00	50
1,1,2,2-Tetrachloroethane	<56		140	56	ug/Kg	☼	03/29/23 16:50	04/11/23 03:00	50
1,1,2-Trichloroethane	<49		140	49	ug/Kg	☼	03/29/23 16:50	04/11/23 03:00	50
1,1-Dichloroethane	<57	+	140	57	ug/Kg	☼	03/29/23 16:50	04/11/23 03:00	50
1,1-Dichloroethene	<54	+	140	54	ug/Kg	☼	03/29/23 16:50	04/11/23 03:00	50
1,1-Dichloropropene	<42	+	140	42	ug/Kg	☼	03/29/23 16:50	04/11/23 03:00	50
1,2,3-Trichlorobenzene	<64		140	64	ug/Kg	☼	03/29/23 16:50	04/11/23 03:00	50
1,2,3-Trichloropropane	<58		280	58	ug/Kg	☼	03/29/23 16:50	04/11/23 03:00	50
1,2,4-Trichlorobenzene	<48		140	48	ug/Kg	☼	03/29/23 16:50	04/11/23 03:00	50
1,2,4-Trimethylbenzene	<50		140	50	ug/Kg	☼	03/29/23 16:50	04/11/23 03:00	50
1,2-Dibromo-3-Chloropropane	<280		700	280	ug/Kg	☼	03/29/23 16:50	04/11/23 03:00	50
1,2-Dibromoethane	<54		140	54	ug/Kg	☼	03/29/23 16:50	04/11/23 03:00	50
1,2-Dichlorobenzene	<47		140	47	ug/Kg	☼	03/29/23 16:50	04/11/23 03:00	50
1,2-Dichloroethane	<55		140	55	ug/Kg	☼	03/29/23 16:50	04/11/23 03:00	50
1,2-Dichloropropane	<60		140	60	ug/Kg	☼	03/29/23 16:50	04/11/23 03:00	50
1,3,5-Trimethylbenzene	<53		140	53	ug/Kg	☼	03/29/23 16:50	04/11/23 03:00	50
1,3-Dichlorobenzene	<56		140	56	ug/Kg	☼	03/29/23 16:50	04/11/23 03:00	50
1,3-Dichloropropane	<51		140	51	ug/Kg	☼	03/29/23 16:50	04/11/23 03:00	50
1,4-Dichlorobenzene	<51		140	51	ug/Kg	☼	03/29/23 16:50	04/11/23 03:00	50
2,2-Dichloropropane	<62		140	62	ug/Kg	☼	03/29/23 16:50	04/11/23 03:00	50
2-Chlorotoluene	<44		140	44	ug/Kg	☼	03/29/23 16:50	04/11/23 03:00	50
4-Chlorotoluene	<49		140	49	ug/Kg	☼	03/29/23 16:50	04/11/23 03:00	50
Benzene	<20		35	20	ug/Kg	☼	03/29/23 16:50	04/11/23 03:00	50
Bromobenzene	<50		140	50	ug/Kg	☼	03/29/23 16:50	04/11/23 03:00	50
Bromochloromethane	<60		140	60	ug/Kg	☼	03/29/23 16:50	04/11/23 03:00	50
Dichlorobromomethane	<52		140	52	ug/Kg	☼	03/29/23 16:50	04/11/23 03:00	50
Bromoform	<68		140	68	ug/Kg	☼	03/29/23 16:50	04/11/23 03:00	50
Bromomethane	<110		420	110	ug/Kg	☼	03/29/23 16:50	04/11/23 03:00	50
Carbon tetrachloride	<54		140	54	ug/Kg	☼	03/29/23 16:50	04/11/23 03:00	50
Chlorobenzene	<54		140	54	ug/Kg	☼	03/29/23 16:50	04/11/23 03:00	50
Chloroethane	<70		140	70	ug/Kg	☼	03/29/23 16:50	04/11/23 03:00	50
Chloroform	<52	+	280	52	ug/Kg	☼	03/29/23 16:50	04/11/23 03:00	50
Chloromethane	<45		140	45	ug/Kg	☼	03/29/23 16:50	04/11/23 03:00	50
cis-1,2-Dichloroethene	<57		140	57	ug/Kg	☼	03/29/23 16:50	04/11/23 03:00	50
cis-1,3-Dichloropropene	<58		140	58	ug/Kg	☼	03/29/23 16:50	04/11/23 03:00	50
Dibromochloromethane	<68		140	68	ug/Kg	☼	03/29/23 16:50	04/11/23 03:00	50
Dibromomethane	<38		140	38	ug/Kg	☼	03/29/23 16:50	04/11/23 03:00	50
Dichlorodifluoromethane	<94		420	94	ug/Kg	☼	03/29/23 16:50	04/11/23 03:00	50
Ethylbenzene	<26		35	26	ug/Kg	☼	03/29/23 16:50	04/11/23 03:00	50
Hexachlorobutadiene	<62		140	62	ug/Kg	☼	03/29/23 16:50	04/11/23 03:00	50
Isopropyl ether	<39		140	39	ug/Kg	☼	03/29/23 16:50	04/11/23 03:00	50
Isopropylbenzene	<54		140	54	ug/Kg	☼	03/29/23 16:50	04/11/23 03:00	50
Methyl tert-butyl ether	<55	+	140	55	ug/Kg	☼	03/29/23 16:50	04/11/23 03:00	50
Methylene Chloride	<230	+	700	230	ug/Kg	☼	03/29/23 16:50	04/11/23 03:00	50
Naphthalene	<47		140	47	ug/Kg	☼	03/29/23 16:50	04/11/23 03:00	50
n-Butylbenzene	<54		140	54	ug/Kg	☼	03/29/23 16:50	04/11/23 03:00	50
N-Propylbenzene	<58		140	58	ug/Kg	☼	03/29/23 16:50	04/11/23 03:00	50
p-Isopropyltoluene	<51		140	51	ug/Kg	☼	03/29/23 16:50	04/11/23 03:00	50

Eurofins Chicago

Client Sample Results

Client: Stantec Consulting Corp.
Project/Site: River Point Junk Yard - 193709261

Job ID: 500-231568-1

Client Sample ID: EX17
Date Collected: 03/29/23 16:50
Date Received: 04/01/23 10:00

Lab Sample ID: 500-231568-23
Matrix: Solid
Percent Solids: 55.5

Method: SW846 8260B - Volatile Organic Compounds (GC/MS) (Continued)

Analyte	Result	Qualifier	RL	MDL	Unit	D	Prepared	Analyzed	Dil Fac
sec-Butylbenzene	<56		140	56	ug/Kg	✳	03/29/23 16:50	04/11/23 03:00	50
Styrene	<54		140	54	ug/Kg	✳	03/29/23 16:50	04/11/23 03:00	50
tert-Butylbenzene	<56		140	56	ug/Kg	✳	03/29/23 16:50	04/11/23 03:00	50
Tetrachloroethene	<52		140	52	ug/Kg	✳	03/29/23 16:50	04/11/23 03:00	50
Toluene	<21		35	21	ug/Kg	✳	03/29/23 16:50	04/11/23 03:00	50
trans-1,2-Dichloroethene	<49	+	140	49	ug/Kg	✳	03/29/23 16:50	04/11/23 03:00	50
trans-1,3-Dichloropropene	<51		140	51	ug/Kg	✳	03/29/23 16:50	04/11/23 03:00	50
Trichloroethene	<23		70	23	ug/Kg	✳	03/29/23 16:50	04/11/23 03:00	50
Trichlorofluoromethane	<60	+	140	60	ug/Kg	✳	03/29/23 16:50	04/11/23 03:00	50
Vinyl chloride	<37	+	140	37	ug/Kg	✳	03/29/23 16:50	04/11/23 03:00	50
Xylenes, Total	<31		70	31	ug/Kg	✳	03/29/23 16:50	04/11/23 03:00	50
Surrogate	%Recovery	Qualifier	Limits				Prepared	Analyzed	Dil Fac
1,2-Dichloroethane-d4 (Surr)	101		75 - 126				03/29/23 16:50	04/11/23 03:00	50
4-Bromofluorobenzene (Surr)	108		72 - 124				03/29/23 16:50	04/11/23 03:00	50
Dibromofluoromethane (Surr)	88		75 - 120				03/29/23 16:50	04/11/23 03:00	50
Toluene-d8 (Surr)	94		75 - 120				03/29/23 16:50	04/11/23 03:00	50

Method: SW846 8270E - Semivolatile Organic Compounds (GC/MS)

Analyte	Result	Qualifier	RL	MDL	Unit	D	Prepared	Analyzed	Dil Fac
1-Methylnaphthalene	<14		120	14	ug/Kg	✳	04/12/23 08:55	04/13/23 16:09	1
2-Methylnaphthalene	<11		120	11	ug/Kg	✳	04/12/23 08:55	04/13/23 16:09	1
Acenaphthene	<11		59	11	ug/Kg	✳	04/12/23 08:55	04/13/23 16:09	1
Acenaphthylene	<7.8		59	7.8	ug/Kg	✳	04/12/23 08:55	04/13/23 16:09	1
Anthracene	<9.9		59	9.9	ug/Kg	✳	04/12/23 08:55	04/13/23 16:09	1
Benzo[a]anthracene	<7.9		59	7.9	ug/Kg	✳	04/12/23 08:55	04/13/23 16:09	1
Benzo[a]pyrene	<11		59	11	ug/Kg	✳	04/12/23 08:55	04/13/23 16:09	1
Benzo[b]fluoranthene	<13		59	13	ug/Kg	✳	04/12/23 08:55	04/13/23 16:09	1
Benzo[g,h,i]perylene	<19		59	19	ug/Kg	✳	04/12/23 08:55	04/13/23 16:09	1
Benzo[k]fluoranthene	<17		59	17	ug/Kg	✳	04/12/23 08:55	04/13/23 16:09	1
Chrysene	<16		59	16	ug/Kg	✳	04/12/23 08:55	04/13/23 16:09	1
Dibenz(a,h)anthracene	<11		59	11	ug/Kg	✳	04/12/23 08:55	04/13/23 16:09	1
Fluoranthene	<11		59	11	ug/Kg	✳	04/12/23 08:55	04/13/23 16:09	1
Fluorene	<8.3		59	8.3	ug/Kg	✳	04/12/23 08:55	04/13/23 16:09	1
Indeno[1,2,3-cd]pyrene	<15		59	15	ug/Kg	✳	04/12/23 08:55	04/13/23 16:09	1
Naphthalene	12	J	59	9.1	ug/Kg	✳	04/12/23 08:55	04/13/23 16:09	1
Phenanthrene	68		59	8.2	ug/Kg	✳	04/12/23 08:55	04/13/23 16:09	1
Pyrene	<12		59	12	ug/Kg	✳	04/12/23 08:55	04/13/23 16:09	1
Surrogate	%Recovery	Qualifier	Limits				Prepared	Analyzed	Dil Fac
Nitrobenzene-d5 (Surr)	79		37 - 147				04/12/23 08:55	04/13/23 16:09	1
2-Fluorobiphenyl (Surr)	75		43 - 145				04/12/23 08:55	04/13/23 16:09	1
Terphenyl-d14 (Surr)	81		42 - 157				04/12/23 08:55	04/13/23 16:09	1

Method: SW846 8082A - Polychlorinated Biphenyls (PCBs) by Gas Chromatography

Analyte	Result	Qualifier	RL	MDL	Unit	D	Prepared	Analyzed	Dil Fac
PCB-1016	<0.012		0.030	0.012	mg/Kg	✳	04/13/23 07:45	04/18/23 14:17	1
PCB-1221	<0.012		0.030	0.012	mg/Kg	✳	04/13/23 07:45	04/18/23 14:17	1
PCB-1232	<0.0081		0.030	0.0081	mg/Kg	✳	04/13/23 07:45	04/18/23 14:17	1
PCB-1242	<0.012		0.030	0.012	mg/Kg	✳	04/13/23 07:45	04/18/23 14:17	1

Eurofins Chicago

Client Sample Results

Client: Stantec Consulting Corp.
 Project/Site: River Point Junk Yard - 193709261

Job ID: 500-231568-1

Client Sample ID: EX17
Date Collected: 03/29/23 16:50
Date Received: 04/01/23 10:00

Lab Sample ID: 500-231568-23
Matrix: Solid
Percent Solids: 55.5

Method: SW846 8082A - Polychlorinated Biphenyls (PCBs) by Gas Chromatography (Continued)

Analyte	Result	Qualifier	RL	MDL	Unit	D	Prepared	Analyzed	Dil Fac
PCB-1248	<0.014		0.030	0.014	mg/Kg	☼	04/13/23 07:45	04/18/23 14:17	1
PCB-1254	<0.010		0.030	0.010	mg/Kg	☼	04/13/23 07:45	04/18/23 14:17	1
PCB-1260	<0.011		0.030	0.011	mg/Kg	☼	04/13/23 07:45	04/18/23 14:17	1
PCB-1262	<0.0098		0.030	0.0098	mg/Kg	☼	04/13/23 07:45	04/18/23 14:17	1
PCB-1268	<0.017		0.030	0.017	mg/Kg	☼	04/13/23 07:45	04/18/23 14:17	1
Surrogate	%Recovery	Qualifier	Limits				Prepared	Analyzed	Dil Fac
Tetrachloro-m-xylene	51		49 - 129				04/13/23 07:45	04/18/23 14:17	1
DCB Decachlorobiphenyl	109		37 - 121				04/13/23 07:45	04/18/23 14:17	1

Method: SW846 6010C - Metals (ICP)

Analyte	Result	Qualifier	RL	MDL	Unit	D	Prepared	Analyzed	Dil Fac
Arsenic	0.62	J	1.6	0.54	mg/Kg	☼	04/12/23 09:37	04/13/23 16:30	1
Barium	3.5	J	7.8	0.89	mg/Kg	☼	04/12/23 09:37	04/14/23 16:36	5
Cadmium	0.12	J B	0.31	0.056	mg/Kg	☼	04/12/23 09:37	04/13/23 16:30	1
Chromium	1.9		1.6	0.78	mg/Kg	☼	04/12/23 09:37	04/13/23 16:30	1
Lead	0.72	J	0.78	0.36	mg/Kg	☼	04/12/23 09:37	04/13/23 16:30	1
Selenium	<0.92		1.6	0.92	mg/Kg	☼	04/12/23 09:37	04/13/23 16:30	1
Silver	<0.20		0.78	0.20	mg/Kg	☼	04/12/23 09:37	04/13/23 16:30	1

Method: SW846 7471B - Mercury (CVAA)

Analyte	Result	Qualifier	RL	MDL	Unit	D	Prepared	Analyzed	Dil Fac
Mercury	<0.015		0.028	0.015	mg/Kg	☼	04/11/23 15:30	04/12/23 10:15	1

Client Sample Results

Client: Stantec Consulting Corp.
Project/Site: River Point Junk Yard - 193709261

Job ID: 500-231568-1

Client Sample ID: EX18
Date Collected: 03/29/23 16:55
Date Received: 04/01/23 10:00

Lab Sample ID: 500-231568-24
Matrix: Solid
Percent Solids: 38.6

Method: SW846 8260B - Volatile Organic Compounds (GC/MS)

Analyte	Result	Qualifier	RL	MDL	Unit	D	Prepared	Analyzed	Dil Fac
1,1,1,2-Tetrachloroethane	<110		240	110	ug/Kg	☼	03/29/23 16:55	04/11/23 03:25	50
1,1,1-Trichloroethane	<90	+	240	90	ug/Kg	☼	03/29/23 16:55	04/11/23 03:25	50
1,1,2,2-Tetrachloroethane	<94		240	94	ug/Kg	☼	03/29/23 16:55	04/11/23 03:25	50
1,1,2-Trichloroethane	<83		240	83	ug/Kg	☼	03/29/23 16:55	04/11/23 03:25	50
1,1-Dichloroethane	<97	+	240	97	ug/Kg	☼	03/29/23 16:55	04/11/23 03:25	50
1,1-Dichloroethene	<92	+	240	92	ug/Kg	☼	03/29/23 16:55	04/11/23 03:25	50
1,1-Dichloropropene	<70	+	240	70	ug/Kg	☼	03/29/23 16:55	04/11/23 03:25	50
1,2,3-Trichlorobenzene	<110		240	110	ug/Kg	☼	03/29/23 16:55	04/11/23 03:25	50
1,2,3-Trichloropropane	<98		470	98	ug/Kg	☼	03/29/23 16:55	04/11/23 03:25	50
1,2,4-Trichlorobenzene	<81		240	81	ug/Kg	☼	03/29/23 16:55	04/11/23 03:25	50
1,2,4-Trimethylbenzene	100	J	240	85	ug/Kg	☼	03/29/23 16:55	04/11/23 03:25	50
1,2-Dibromo-3-Chloropropane	<470		1200	470	ug/Kg	☼	03/29/23 16:55	04/11/23 03:25	50
1,2-Dibromoethane	<91		240	91	ug/Kg	☼	03/29/23 16:55	04/11/23 03:25	50
1,2-Dichlorobenzene	<79		240	79	ug/Kg	☼	03/29/23 16:55	04/11/23 03:25	50
1,2-Dichloroethane	<93		240	93	ug/Kg	☼	03/29/23 16:55	04/11/23 03:25	50
1,2-Dichloropropane	<100		240	100	ug/Kg	☼	03/29/23 16:55	04/11/23 03:25	50
1,3,5-Trimethylbenzene	<90		240	90	ug/Kg	☼	03/29/23 16:55	04/11/23 03:25	50
1,3-Dichlorobenzene	<95		240	95	ug/Kg	☼	03/29/23 16:55	04/11/23 03:25	50
1,3-Dichloropropane	<86		240	86	ug/Kg	☼	03/29/23 16:55	04/11/23 03:25	50
1,4-Dichlorobenzene	<86		240	86	ug/Kg	☼	03/29/23 16:55	04/11/23 03:25	50
2,2-Dichloropropane	<110		240	110	ug/Kg	☼	03/29/23 16:55	04/11/23 03:25	50
2-Chlorotoluene	<74		240	74	ug/Kg	☼	03/29/23 16:55	04/11/23 03:25	50
4-Chlorotoluene	<83		240	83	ug/Kg	☼	03/29/23 16:55	04/11/23 03:25	50
Benzene	120	B	59	35	ug/Kg	☼	03/29/23 16:55	04/11/23 03:25	50
Bromobenzene	<84		240	84	ug/Kg	☼	03/29/23 16:55	04/11/23 03:25	50
Bromochloromethane	<100		240	100	ug/Kg	☼	03/29/23 16:55	04/11/23 03:25	50
Dichlorobromomethane	<88		240	88	ug/Kg	☼	03/29/23 16:55	04/11/23 03:25	50
Bromoform	<110		240	110	ug/Kg	☼	03/29/23 16:55	04/11/23 03:25	50
Bromomethane	<190		710	190	ug/Kg	☼	03/29/23 16:55	04/11/23 03:25	50
Carbon tetrachloride	<91		240	91	ug/Kg	☼	03/29/23 16:55	04/11/23 03:25	50
Chlorobenzene	<91		240	91	ug/Kg	☼	03/29/23 16:55	04/11/23 03:25	50
Chloroethane	<120		240	120	ug/Kg	☼	03/29/23 16:55	04/11/23 03:25	50
Chloroform	<88	+	470	88	ug/Kg	☼	03/29/23 16:55	04/11/23 03:25	50
Chloromethane	<76		240	76	ug/Kg	☼	03/29/23 16:55	04/11/23 03:25	50
cis-1,2-Dichloroethene	<97		240	97	ug/Kg	☼	03/29/23 16:55	04/11/23 03:25	50
cis-1,3-Dichloropropene	<98		240	98	ug/Kg	☼	03/29/23 16:55	04/11/23 03:25	50
Dibromochloromethane	<120		240	120	ug/Kg	☼	03/29/23 16:55	04/11/23 03:25	50
Dibromomethane	<64		240	64	ug/Kg	☼	03/29/23 16:55	04/11/23 03:25	50
Dichlorodifluoromethane	<160		710	160	ug/Kg	☼	03/29/23 16:55	04/11/23 03:25	50
Ethylbenzene	910		59	43	ug/Kg	☼	03/29/23 16:55	04/11/23 03:25	50
Hexachlorobutadiene	<110		240	110	ug/Kg	☼	03/29/23 16:55	04/11/23 03:25	50
Isopropyl ether	<65		240	65	ug/Kg	☼	03/29/23 16:55	04/11/23 03:25	50
Isopropylbenzene	2000		240	91	ug/Kg	☼	03/29/23 16:55	04/11/23 03:25	50
Methyl tert-butyl ether	<93	+	240	93	ug/Kg	☼	03/29/23 16:55	04/11/23 03:25	50
Methylene Chloride	<390	+	1200	390	ug/Kg	☼	03/29/23 16:55	04/11/23 03:25	50
Naphthalene	1600		240	79	ug/Kg	☼	03/29/23 16:55	04/11/23 03:25	50
n-Butylbenzene	<92		240	92	ug/Kg	☼	03/29/23 16:55	04/11/23 03:25	50
N-Propylbenzene	<98		240	98	ug/Kg	☼	03/29/23 16:55	04/11/23 03:25	50
p-Isopropyltoluene	430		240	86	ug/Kg	☼	03/29/23 16:55	04/11/23 03:25	50

Eurofins Chicago

Client Sample Results

Client: Stantec Consulting Corp.
Project/Site: River Point Junk Yard - 193709261

Job ID: 500-231568-1

Client Sample ID: EX18
Date Collected: 03/29/23 16:55
Date Received: 04/01/23 10:00

Lab Sample ID: 500-231568-24
Matrix: Solid
Percent Solids: 38.6

Method: SW846 8260B - Volatile Organic Compounds (GC/MS) (Continued)

Analyte	Result	Qualifier	RL	MDL	Unit	D	Prepared	Analyzed	Dil Fac
sec-Butylbenzene	<94		240	94	ug/Kg	✳	03/29/23 16:55	04/11/23 03:25	50
Styrene	<91		240	91	ug/Kg	✳	03/29/23 16:55	04/11/23 03:25	50
tert-Butylbenzene	<94		240	94	ug/Kg	✳	03/29/23 16:55	04/11/23 03:25	50
Tetrachloroethene	<88		240	88	ug/Kg	✳	03/29/23 16:55	04/11/23 03:25	50
Toluene	180	B	59	35	ug/Kg	✳	03/29/23 16:55	04/11/23 03:25	50
trans-1,2-Dichloroethene	<83	*+	240	83	ug/Kg	✳	03/29/23 16:55	04/11/23 03:25	50
trans-1,3-Dichloropropene	<86		240	86	ug/Kg	✳	03/29/23 16:55	04/11/23 03:25	50
Trichloroethene	<39		120	39	ug/Kg	✳	03/29/23 16:55	04/11/23 03:25	50
Trichlorofluoromethane	<100	*+	240	100	ug/Kg	✳	03/29/23 16:55	04/11/23 03:25	50
Vinyl chloride	<62	*+	240	62	ug/Kg	✳	03/29/23 16:55	04/11/23 03:25	50
Xylenes, Total	110	J	120	52	ug/Kg	✳	03/29/23 16:55	04/11/23 03:25	50
Surrogate	%Recovery	Qualifier	Limits				Prepared	Analyzed	Dil Fac
1,2-Dichloroethane-d4 (Surr)	100		75 - 126				03/29/23 16:55	04/11/23 03:25	50
4-Bromofluorobenzene (Surr)	107		72 - 124				03/29/23 16:55	04/11/23 03:25	50
Dibromofluoromethane (Surr)	102		75 - 120				03/29/23 16:55	04/11/23 03:25	50
Toluene-d8 (Surr)	93		75 - 120				03/29/23 16:55	04/11/23 03:25	50

Method: SW846 8270E - Semivolatile Organic Compounds (GC/MS)

Analyte	Result	Qualifier	RL	MDL	Unit	D	Prepared	Analyzed	Dil Fac
1-Methylnaphthalene	370		170	21	ug/Kg	✳	04/12/23 08:55	04/13/23 18:42	1
2-Methylnaphthalene	450		170	16	ug/Kg	✳	04/12/23 08:55	04/13/23 18:42	1
Acenaphthene	570		86	15	ug/Kg	✳	04/12/23 08:55	04/13/23 18:42	1
Acenaphthylene	1500		86	11	ug/Kg	✳	04/12/23 08:55	04/13/23 18:42	1
Anthracene	1300		86	14	ug/Kg	✳	04/12/23 08:55	04/13/23 18:42	1
Benzo[a]anthracene	7400		86	12	ug/Kg	✳	04/12/23 08:55	04/13/23 18:42	1
Benzo[a]pyrene	9300		86	17	ug/Kg	✳	04/12/23 08:55	04/13/23 18:42	1
Benzo[b]fluoranthene	21000		86	19	ug/Kg	✳	04/12/23 08:55	04/13/23 18:42	1
Benzo[g,h,i]perylene	11000		86	28	ug/Kg	✳	04/12/23 08:55	04/13/23 18:42	1
Benzo[k]fluoranthene	7900		86	25	ug/Kg	✳	04/12/23 08:55	04/13/23 18:42	1
Chrysene	10000		86	23	ug/Kg	✳	04/12/23 08:55	04/13/23 18:42	1
Dibenz(a,h)anthracene	2600		86	17	ug/Kg	✳	04/12/23 08:55	04/13/23 18:42	1
Fluoranthene	6600		86	16	ug/Kg	✳	04/12/23 08:55	04/13/23 18:42	1
Fluorene	710		86	12	ug/Kg	✳	04/12/23 08:55	04/13/23 18:42	1
Indeno[1,2,3-cd]pyrene	12000		86	22	ug/Kg	✳	04/12/23 08:55	04/13/23 18:42	1
Naphthalene	3600		86	13	ug/Kg	✳	04/12/23 08:55	04/13/23 18:42	1
Phenanthrene	2400		86	12	ug/Kg	✳	04/12/23 08:55	04/13/23 18:42	1
Pyrene	5400		86	17	ug/Kg	✳	04/12/23 08:55	04/13/23 18:42	1
Surrogate	%Recovery	Qualifier	Limits				Prepared	Analyzed	Dil Fac
Nitrobenzene-d5 (Surr)	59		37 - 147				04/12/23 08:55	04/13/23 18:42	1
2-Fluorobiphenyl (Surr)	55		43 - 145				04/12/23 08:55	04/13/23 18:42	1
Terphenyl-d14 (Surr)	59		42 - 157				04/12/23 08:55	04/13/23 18:42	1

Method: SW846 8082A - Polychlorinated Biphenyls (PCBs) by Gas Chromatography

Analyte	Result	Qualifier	RL	MDL	Unit	D	Prepared	Analyzed	Dil Fac
PCB-1016	<1.7		4.2	1.7	mg/Kg	✳	04/13/23 07:45	04/21/23 22:46	100
PCB-1221	<1.7		4.2	1.7	mg/Kg	✳	04/13/23 07:45	04/21/23 22:46	100
PCB-1232	<1.1		4.2	1.1	mg/Kg	✳	04/13/23 07:45	04/21/23 22:46	100
PCB-1242	<1.6		4.2	1.6	mg/Kg	✳	04/13/23 07:45	04/21/23 22:46	100

Eurofins Chicago

Client Sample Results

Client: Stantec Consulting Corp.
 Project/Site: River Point Junk Yard - 193709261

Job ID: 500-231568-1

Client Sample ID: EX18

Lab Sample ID: 500-231568-24

Date Collected: 03/29/23 16:55

Matrix: Solid

Date Received: 04/01/23 10:00

Percent Solids: 38.6

Method: SW846 8082A - Polychlorinated Biphenyls (PCBs) by Gas Chromatography (Continued)

Analyte	Result	Qualifier	RL	MDL	Unit	D	Prepared	Analyzed	Dil Fac
PCB-1248	<2.0		4.2	2.0	mg/Kg	✱	04/13/23 07:45	04/21/23 22:46	100
PCB-1254	<1.4		4.2	1.4	mg/Kg	✱	04/13/23 07:45	04/21/23 22:46	100
PCB-1260	<1.6		4.2	1.6	mg/Kg	✱	04/13/23 07:45	04/21/23 22:46	100
PCB-1262	<1.4		4.2	1.4	mg/Kg	✱	04/13/23 07:45	04/21/23 22:46	100
PCB-1268	<2.5		4.2	2.5	mg/Kg	✱	04/13/23 07:45	04/21/23 22:46	100
Surrogate	%Recovery	Qualifier	Limits				Prepared	Analyzed	Dil Fac
Tetrachloro-m-xylene	0	D	49 - 129				04/13/23 07:45	04/21/23 22:46	100
DCB Decachlorobiphenyl	0	D	37 - 121				04/13/23 07:45	04/21/23 22:46	100

Method: SW846 6010C - Metals (ICP)

Analyte	Result	Qualifier	RL	MDL	Unit	D	Prepared	Analyzed	Dil Fac
Arsenic	20		2.4	0.81	mg/Kg	✱	04/12/23 09:37	04/13/23 16:33	1
Barium	7.9		2.4	0.27	mg/Kg	✱	04/12/23 09:37	04/13/23 16:33	1
Cadmium	<0.085		0.47	0.085	mg/Kg	✱	04/12/23 09:37	04/13/23 16:33	1
Chromium	1.3	J	2.4	1.2	mg/Kg	✱	04/12/23 09:37	04/13/23 16:33	1
Lead	32		1.2	0.55	mg/Kg	✱	04/12/23 09:37	04/13/23 16:33	1
Selenium	<1.4		2.4	1.4	mg/Kg	✱	04/12/23 09:37	04/13/23 16:33	1
Silver	<0.30		1.2	0.30	mg/Kg	✱	04/12/23 09:37	04/13/23 16:33	1

Method: SW846 7471B - Mercury (CVAA)

Analyte	Result	Qualifier	RL	MDL	Unit	D	Prepared	Analyzed	Dil Fac
Mercury	1.9		0.083	0.044	mg/Kg	✱	04/11/23 15:30	04/12/23 12:10	2

Client Sample Results

Client: Stantec Consulting Corp.
 Project/Site: River Point Junk Yard - 193709261

Job ID: 500-231568-1

Client Sample ID: EX19
Date Collected: 03/29/23 17:00
Date Received: 04/01/23 10:00

Lab Sample ID: 500-231568-25
Matrix: Solid
Percent Solids: 84.3

Method: SW846 8260B - Volatile Organic Compounds (GC/MS)

Analyte	Result	Qualifier	RL	MDL	Unit	D	Prepared	Analyzed	Dil Fac
1,1,1,2-Tetrachloroethane	<30		66	30	ug/Kg	☼	03/29/23 17:00	04/11/23 03:48	50
1,1,1-Trichloroethane	<25	+	66	25	ug/Kg	☼	03/29/23 17:00	04/11/23 03:48	50
1,1,2,2-Tetrachloroethane	<26		66	26	ug/Kg	☼	03/29/23 17:00	04/11/23 03:48	50
1,1,2-Trichloroethane	<23		66	23	ug/Kg	☼	03/29/23 17:00	04/11/23 03:48	50
1,1-Dichloroethane	<27	+	66	27	ug/Kg	☼	03/29/23 17:00	04/11/23 03:48	50
1,1-Dichloroethene	<26	+	66	26	ug/Kg	☼	03/29/23 17:00	04/11/23 03:48	50
1,1-Dichloropropene	<20	+	66	20	ug/Kg	☼	03/29/23 17:00	04/11/23 03:48	50
1,2,3-Trichlorobenzene	<30		66	30	ug/Kg	☼	03/29/23 17:00	04/11/23 03:48	50
1,2,3-Trichloropropane	<27		130	27	ug/Kg	☼	03/29/23 17:00	04/11/23 03:48	50
1,2,4-Trichlorobenzene	<22		66	22	ug/Kg	☼	03/29/23 17:00	04/11/23 03:48	50
1,2,4-Trimethylbenzene	<24		66	24	ug/Kg	☼	03/29/23 17:00	04/11/23 03:48	50
1,2-Dibromo-3-Chloropropane	<130		330	130	ug/Kg	☼	03/29/23 17:00	04/11/23 03:48	50
1,2-Dibromoethane	<25		66	25	ug/Kg	☼	03/29/23 17:00	04/11/23 03:48	50
1,2-Dichlorobenzene	<22		66	22	ug/Kg	☼	03/29/23 17:00	04/11/23 03:48	50
1,2-Dichloroethane	<26		66	26	ug/Kg	☼	03/29/23 17:00	04/11/23 03:48	50
1,2-Dichloropropane	<28		66	28	ug/Kg	☼	03/29/23 17:00	04/11/23 03:48	50
1,3,5-Trimethylbenzene	<25		66	25	ug/Kg	☼	03/29/23 17:00	04/11/23 03:48	50
1,3-Dichlorobenzene	<26		66	26	ug/Kg	☼	03/29/23 17:00	04/11/23 03:48	50
1,3-Dichloropropane	<24		66	24	ug/Kg	☼	03/29/23 17:00	04/11/23 03:48	50
1,4-Dichlorobenzene	<24		66	24	ug/Kg	☼	03/29/23 17:00	04/11/23 03:48	50
2,2-Dichloropropane	<29		66	29	ug/Kg	☼	03/29/23 17:00	04/11/23 03:48	50
2-Chlorotoluene	<21		66	21	ug/Kg	☼	03/29/23 17:00	04/11/23 03:48	50
4-Chlorotoluene	<23		66	23	ug/Kg	☼	03/29/23 17:00	04/11/23 03:48	50
Benzene	<9.6		16	9.6	ug/Kg	☼	03/29/23 17:00	04/11/23 03:48	50
Bromobenzene	<23		66	23	ug/Kg	☼	03/29/23 17:00	04/11/23 03:48	50
Bromochloromethane	<28		66	28	ug/Kg	☼	03/29/23 17:00	04/11/23 03:48	50
Dichlorobromomethane	<24		66	24	ug/Kg	☼	03/29/23 17:00	04/11/23 03:48	50
Bromoform	<32		66	32	ug/Kg	☼	03/29/23 17:00	04/11/23 03:48	50
Bromomethane	<52		200	52	ug/Kg	☼	03/29/23 17:00	04/11/23 03:48	50
Carbon tetrachloride	<25		66	25	ug/Kg	☼	03/29/23 17:00	04/11/23 03:48	50
Chlorobenzene	<25		66	25	ug/Kg	☼	03/29/23 17:00	04/11/23 03:48	50
Chloroethane	<33		66	33	ug/Kg	☼	03/29/23 17:00	04/11/23 03:48	50
Chloroform	<24	+	130	24	ug/Kg	☼	03/29/23 17:00	04/11/23 03:48	50
Chloromethane	<21		66	21	ug/Kg	☼	03/29/23 17:00	04/11/23 03:48	50
cis-1,2-Dichloroethene	<27		66	27	ug/Kg	☼	03/29/23 17:00	04/11/23 03:48	50
cis-1,3-Dichloropropene	<27		66	27	ug/Kg	☼	03/29/23 17:00	04/11/23 03:48	50
Dibromochloromethane	<32		66	32	ug/Kg	☼	03/29/23 17:00	04/11/23 03:48	50
Dibromomethane	<18		66	18	ug/Kg	☼	03/29/23 17:00	04/11/23 03:48	50
Dichlorodifluoromethane	<44		200	44	ug/Kg	☼	03/29/23 17:00	04/11/23 03:48	50
Ethylbenzene	<12		16	12	ug/Kg	☼	03/29/23 17:00	04/11/23 03:48	50
Hexachlorobutadiene	<29		66	29	ug/Kg	☼	03/29/23 17:00	04/11/23 03:48	50
Isopropyl ether	<18		66	18	ug/Kg	☼	03/29/23 17:00	04/11/23 03:48	50
Isopropylbenzene	<25		66	25	ug/Kg	☼	03/29/23 17:00	04/11/23 03:48	50
Methyl tert-butyl ether	<26	+	66	26	ug/Kg	☼	03/29/23 17:00	04/11/23 03:48	50
Methylene Chloride	<110	+	330	110	ug/Kg	☼	03/29/23 17:00	04/11/23 03:48	50
Naphthalene	<22		66	22	ug/Kg	☼	03/29/23 17:00	04/11/23 03:48	50
n-Butylbenzene	<25		66	25	ug/Kg	☼	03/29/23 17:00	04/11/23 03:48	50
N-Propylbenzene	<27		66	27	ug/Kg	☼	03/29/23 17:00	04/11/23 03:48	50
p-Isopropyltoluene	<24		66	24	ug/Kg	☼	03/29/23 17:00	04/11/23 03:48	50

Eurofins Chicago

Client Sample Results

Client: Stantec Consulting Corp.
Project/Site: River Point Junk Yard - 193709261

Job ID: 500-231568-1

Client Sample ID: EX19
Date Collected: 03/29/23 17:00
Date Received: 04/01/23 10:00

Lab Sample ID: 500-231568-25
Matrix: Solid
Percent Solids: 84.3

Method: SW846 8260B - Volatile Organic Compounds (GC/MS) (Continued)

Analyte	Result	Qualifier	RL	MDL	Unit	D	Prepared	Analyzed	Dil Fac
sec-Butylbenzene	<26		66	26	ug/Kg	✳	03/29/23 17:00	04/11/23 03:48	50
Styrene	<25		66	25	ug/Kg	✳	03/29/23 17:00	04/11/23 03:48	50
tert-Butylbenzene	<26		66	26	ug/Kg	✳	03/29/23 17:00	04/11/23 03:48	50
Tetrachloroethene	<24		66	24	ug/Kg	✳	03/29/23 17:00	04/11/23 03:48	50
Toluene	<9.6		16	9.6	ug/Kg	✳	03/29/23 17:00	04/11/23 03:48	50
trans-1,2-Dichloroethene	<23	+	66	23	ug/Kg	✳	03/29/23 17:00	04/11/23 03:48	50
trans-1,3-Dichloropropene	<24		66	24	ug/Kg	✳	03/29/23 17:00	04/11/23 03:48	50
Trichloroethene	<11		33	11	ug/Kg	✳	03/29/23 17:00	04/11/23 03:48	50
Trichlorofluoromethane	<28	+	66	28	ug/Kg	✳	03/29/23 17:00	04/11/23 03:48	50
Vinyl chloride	<17	+	66	17	ug/Kg	✳	03/29/23 17:00	04/11/23 03:48	50
Xylenes, Total	<14		33	14	ug/Kg	✳	03/29/23 17:00	04/11/23 03:48	50
Surrogate	%Recovery	Qualifier	Limits				Prepared	Analyzed	Dil Fac
1,2-Dichloroethane-d4 (Surr)	99		75 - 126				03/29/23 17:00	04/11/23 03:48	50
4-Bromofluorobenzene (Surr)	109		72 - 124				03/29/23 17:00	04/11/23 03:48	50
Dibromofluoromethane (Surr)	102		75 - 120				03/29/23 17:00	04/11/23 03:48	50
Toluene-d8 (Surr)	93		75 - 120				03/29/23 17:00	04/11/23 03:48	50

Method: SW846 8270E - Semivolatile Organic Compounds (GC/MS)

Analyte	Result	Qualifier	RL	MDL	Unit	D	Prepared	Analyzed	Dil Fac
1-Methylnaphthalene	<9.2		76	9.2	ug/Kg	✳	04/12/23 08:55	04/13/23 16:31	1
2-Methylnaphthalene	<6.9		76	6.9	ug/Kg	✳	04/12/23 08:55	04/13/23 16:31	1
Acenaphthene	<6.7		37	6.7	ug/Kg	✳	04/12/23 08:55	04/13/23 16:31	1
Acenaphthylene	<4.9		37	4.9	ug/Kg	✳	04/12/23 08:55	04/13/23 16:31	1
Anthracene	<6.3		37	6.3	ug/Kg	✳	04/12/23 08:55	04/13/23 16:31	1
Benzo[a]anthracene	35	J	37	5.0	ug/Kg	✳	04/12/23 08:55	04/13/23 16:31	1
Benzo[a]pyrene	32	J	37	7.3	ug/Kg	✳	04/12/23 08:55	04/13/23 16:31	1
Benzo[b]fluoranthene	40		37	8.1	ug/Kg	✳	04/12/23 08:55	04/13/23 16:31	1
Benzo[g,h,i]perylene	23	J	37	12	ug/Kg	✳	04/12/23 08:55	04/13/23 16:31	1
Benzo[k]fluoranthene	15	J	37	11	ug/Kg	✳	04/12/23 08:55	04/13/23 16:31	1
Chrysene	32	J	37	10	ug/Kg	✳	04/12/23 08:55	04/13/23 16:31	1
Dibenz(a,h)anthracene	<7.2		37	7.2	ug/Kg	✳	04/12/23 08:55	04/13/23 16:31	1
Fluoranthene	56		37	7.0	ug/Kg	✳	04/12/23 08:55	04/13/23 16:31	1
Fluorene	<5.3		37	5.3	ug/Kg	✳	04/12/23 08:55	04/13/23 16:31	1
Indeno[1,2,3-cd]pyrene	40		37	9.7	ug/Kg	✳	04/12/23 08:55	04/13/23 16:31	1
Naphthalene	<5.8		37	5.8	ug/Kg	✳	04/12/23 08:55	04/13/23 16:31	1
Phenanthrene	31	J	37	5.2	ug/Kg	✳	04/12/23 08:55	04/13/23 16:31	1
Pyrene	60		37	7.5	ug/Kg	✳	04/12/23 08:55	04/13/23 16:31	1
Surrogate	%Recovery	Qualifier	Limits				Prepared	Analyzed	Dil Fac
Nitrobenzene-d5 (Surr)	71		37 - 147				04/12/23 08:55	04/13/23 16:31	1
2-Fluorobiphenyl (Surr)	70		43 - 145				04/12/23 08:55	04/13/23 16:31	1
Terphenyl-d14 (Surr)	80		42 - 157				04/12/23 08:55	04/13/23 16:31	1

Method: SW846 8082A - Polychlorinated Biphenyls (PCBs) by Gas Chromatography

Analyte	Result	Qualifier	RL	MDL	Unit	D	Prepared	Analyzed	Dil Fac
PCB-1016	<0.0075		0.019	0.0075	mg/Kg	✳	04/13/23 07:45	04/18/23 14:47	1
PCB-1221	<0.0075		0.019	0.0075	mg/Kg	✳	04/13/23 07:45	04/18/23 14:47	1
PCB-1232	<0.0051		0.019	0.0051	mg/Kg	✳	04/13/23 07:45	04/18/23 14:47	1
PCB-1242	<0.0074		0.019	0.0074	mg/Kg	✳	04/13/23 07:45	04/18/23 14:47	1

Eurofins Chicago

Client Sample Results

Client: Stantec Consulting Corp.
 Project/Site: River Point Junk Yard - 193709261

Job ID: 500-231568-1

Client Sample ID: EX19

Lab Sample ID: 500-231568-25

Date Collected: 03/29/23 17:00

Matrix: Solid

Date Received: 04/01/23 10:00

Percent Solids: 84.3

Method: SW846 8082A - Polychlorinated Biphenyls (PCBs) by Gas Chromatography (Continued)

Analyte	Result	Qualifier	RL	MDL	Unit	D	Prepared	Analyzed	Dil Fac
PCB-1248	<0.0090		0.019	0.0090	mg/Kg	☼	04/13/23 07:45	04/18/23 14:47	1
PCB-1254	<0.0064		0.019	0.0064	mg/Kg	☼	04/13/23 07:45	04/18/23 14:47	1
PCB-1260	<0.0072		0.019	0.0072	mg/Kg	☼	04/13/23 07:45	04/18/23 14:47	1
PCB-1262	<0.0062		0.019	0.0062	mg/Kg	☼	04/13/23 07:45	04/18/23 14:47	1
PCB-1268	<0.011		0.019	0.011	mg/Kg	☼	04/13/23 07:45	04/18/23 14:47	1
Surrogate	%Recovery	Qualifier	Limits				Prepared	Analyzed	Dil Fac
Tetrachloro-m-xylene	45	S1-	49 - 129				04/13/23 07:45	04/18/23 14:47	1
DCB Decachlorobiphenyl	74		37 - 121				04/13/23 07:45	04/18/23 14:47	1

Method: SW846 6010C - Metals (ICP)

Analyte	Result	Qualifier	RL	MDL	Unit	D	Prepared	Analyzed	Dil Fac
Arsenic	2.1		1.1	0.38	mg/Kg	☼	04/12/23 09:37	04/13/23 16:36	1
Barium	37		1.1	0.13	mg/Kg	☼	04/12/23 09:37	04/13/23 16:36	1
Cadmium	0.16	J B	0.22	0.040	mg/Kg	☼	04/12/23 09:37	04/13/23 16:36	1
Chromium	5.5		1.1	0.55	mg/Kg	☼	04/12/23 09:37	04/13/23 16:36	1
Lead	42		0.56	0.26	mg/Kg	☼	04/12/23 09:37	04/13/23 16:36	1
Selenium	<0.66		1.1	0.66	mg/Kg	☼	04/12/23 09:37	04/13/23 16:36	1
Silver	1.4		0.56	0.14	mg/Kg	☼	04/12/23 09:37	04/13/23 16:36	1

Method: SW846 7471B - Mercury (CVAA)

Analyte	Result	Qualifier	RL	MDL	Unit	D	Prepared	Analyzed	Dil Fac
Mercury	0.34		0.018	0.0096	mg/Kg	☼	04/11/23 15:30	04/12/23 10:19	1

Client Sample Results

Client: Stantec Consulting Corp.
Project/Site: River Point Junk Yard - 193709261

Job ID: 500-231568-1

Client Sample ID: FL8

Lab Sample ID: 500-231568-26

Date Collected: 03/29/23 17:05

Matrix: Solid

Date Received: 04/01/23 10:00

Percent Solids: 85.7

Method: SW846 8260B - Volatile Organic Compounds (GC/MS)

Analyte	Result	Qualifier	RL	MDL	Unit	D	Prepared	Analyzed	Dil Fac
1,1,1,2-Tetrachloroethane	<31		67	31	ug/Kg	✳	03/29/23 17:05	04/11/23 04:12	50
1,1,1-Trichloroethane	<25	++	67	25	ug/Kg	✳	03/29/23 17:05	04/11/23 04:12	50
1,1,2,2-Tetrachloroethane	<27		67	27	ug/Kg	✳	03/29/23 17:05	04/11/23 04:12	50
1,1,2-Trichloroethane	<24		67	24	ug/Kg	✳	03/29/23 17:05	04/11/23 04:12	50
1,1-Dichloroethane	<27	++	67	27	ug/Kg	✳	03/29/23 17:05	04/11/23 04:12	50
1,1-Dichloroethene	<26	++	67	26	ug/Kg	✳	03/29/23 17:05	04/11/23 04:12	50
1,1-Dichloropropene	<20	++	67	20	ug/Kg	✳	03/29/23 17:05	04/11/23 04:12	50
1,2,3-Trichlorobenzene	<31		67	31	ug/Kg	✳	03/29/23 17:05	04/11/23 04:12	50
1,2,3-Trichloropropane	<28		130	28	ug/Kg	✳	03/29/23 17:05	04/11/23 04:12	50
1,2,4-Trichlorobenzene	<23		67	23	ug/Kg	✳	03/29/23 17:05	04/11/23 04:12	50
1,2,4-Trimethylbenzene	<24		67	24	ug/Kg	✳	03/29/23 17:05	04/11/23 04:12	50
1,2-Dibromo-3-Chloropropane	<130		340	130	ug/Kg	✳	03/29/23 17:05	04/11/23 04:12	50
1,2-Dibromoethane	<26		67	26	ug/Kg	✳	03/29/23 17:05	04/11/23 04:12	50
1,2-Dichlorobenzene	<22		67	22	ug/Kg	✳	03/29/23 17:05	04/11/23 04:12	50
1,2-Dichloroethane	<26		67	26	ug/Kg	✳	03/29/23 17:05	04/11/23 04:12	50
1,2-Dichloropropane	<29		67	29	ug/Kg	✳	03/29/23 17:05	04/11/23 04:12	50
1,3,5-Trimethylbenzene	<25		67	25	ug/Kg	✳	03/29/23 17:05	04/11/23 04:12	50
1,3-Dichlorobenzene	<27		67	27	ug/Kg	✳	03/29/23 17:05	04/11/23 04:12	50
1,3-Dichloropropane	<24		67	24	ug/Kg	✳	03/29/23 17:05	04/11/23 04:12	50
1,4-Dichlorobenzene	<24		67	24	ug/Kg	✳	03/29/23 17:05	04/11/23 04:12	50
2,2-Dichloropropane	<30		67	30	ug/Kg	✳	03/29/23 17:05	04/11/23 04:12	50
2-Chlorotoluene	<21		67	21	ug/Kg	✳	03/29/23 17:05	04/11/23 04:12	50
4-Chlorotoluene	<23		67	23	ug/Kg	✳	03/29/23 17:05	04/11/23 04:12	50
Benzene	<9.8		17	9.8	ug/Kg	✳	03/29/23 17:05	04/11/23 04:12	50
Bromobenzene	<24		67	24	ug/Kg	✳	03/29/23 17:05	04/11/23 04:12	50
Bromochloromethane	<29		67	29	ug/Kg	✳	03/29/23 17:05	04/11/23 04:12	50
Dichlorobromomethane	<25		67	25	ug/Kg	✳	03/29/23 17:05	04/11/23 04:12	50
Bromoform	<32		67	32	ug/Kg	✳	03/29/23 17:05	04/11/23 04:12	50
Bromomethane	<53		200	53	ug/Kg	✳	03/29/23 17:05	04/11/23 04:12	50
Carbon tetrachloride	<26		67	26	ug/Kg	✳	03/29/23 17:05	04/11/23 04:12	50
Chlorobenzene	<26		67	26	ug/Kg	✳	03/29/23 17:05	04/11/23 04:12	50
Chloroethane	<34		67	34	ug/Kg	✳	03/29/23 17:05	04/11/23 04:12	50
Chloroform	<25	++	130	25	ug/Kg	✳	03/29/23 17:05	04/11/23 04:12	50
Chloromethane	<21		67	21	ug/Kg	✳	03/29/23 17:05	04/11/23 04:12	50
cis-1,2-Dichloroethene	<27		67	27	ug/Kg	✳	03/29/23 17:05	04/11/23 04:12	50
cis-1,3-Dichloropropene	<28		67	28	ug/Kg	✳	03/29/23 17:05	04/11/23 04:12	50
Dibromochloromethane	<33		67	33	ug/Kg	✳	03/29/23 17:05	04/11/23 04:12	50
Dibromomethane	<18		67	18	ug/Kg	✳	03/29/23 17:05	04/11/23 04:12	50
Dichlorodifluoromethane	<45		200	45	ug/Kg	✳	03/29/23 17:05	04/11/23 04:12	50
Ethylbenzene	<12		17	12	ug/Kg	✳	03/29/23 17:05	04/11/23 04:12	50
Hexachlorobutadiene	<30		67	30	ug/Kg	✳	03/29/23 17:05	04/11/23 04:12	50
Isopropyl ether	<19		67	19	ug/Kg	✳	03/29/23 17:05	04/11/23 04:12	50
Isopropylbenzene	<26		67	26	ug/Kg	✳	03/29/23 17:05	04/11/23 04:12	50
Methyl tert-butyl ether	<26	++	67	26	ug/Kg	✳	03/29/23 17:05	04/11/23 04:12	50
Methylene Chloride	<110	++	340	110	ug/Kg	✳	03/29/23 17:05	04/11/23 04:12	50
Naphthalene	<22		67	22	ug/Kg	✳	03/29/23 17:05	04/11/23 04:12	50
n-Butylbenzene	<26		67	26	ug/Kg	✳	03/29/23 17:05	04/11/23 04:12	50
N-Propylbenzene	<28		67	28	ug/Kg	✳	03/29/23 17:05	04/11/23 04:12	50
p-Isopropyltoluene	<24		67	24	ug/Kg	✳	03/29/23 17:05	04/11/23 04:12	50

Eurofins Chicago

Client Sample Results

Client: Stantec Consulting Corp.
Project/Site: River Point Junk Yard - 193709261

Job ID: 500-231568-1

Client Sample ID: FL8

Lab Sample ID: 500-231568-26

Date Collected: 03/29/23 17:05

Matrix: Solid

Date Received: 04/01/23 10:00

Percent Solids: 85.7

Method: SW846 8260B - Volatile Organic Compounds (GC/MS) (Continued)

Analyte	Result	Qualifier	RL	MDL	Unit	D	Prepared	Analyzed	Dil Fac
sec-Butylbenzene	<27		67	27	ug/Kg	✱	03/29/23 17:05	04/11/23 04:12	50
Styrene	<26		67	26	ug/Kg	✱	03/29/23 17:05	04/11/23 04:12	50
tert-Butylbenzene	<27		67	27	ug/Kg	✱	03/29/23 17:05	04/11/23 04:12	50
Tetrachloroethene	<25		67	25	ug/Kg	✱	03/29/23 17:05	04/11/23 04:12	50
Toluene	<9.9		17	9.9	ug/Kg	✱	03/29/23 17:05	04/11/23 04:12	50
trans-1,2-Dichloroethene	<23	+	67	23	ug/Kg	✱	03/29/23 17:05	04/11/23 04:12	50
trans-1,3-Dichloropropene	<24		67	24	ug/Kg	✱	03/29/23 17:05	04/11/23 04:12	50
Trichloroethene	<11		34	11	ug/Kg	✱	03/29/23 17:05	04/11/23 04:12	50
Trichlorofluoromethane	<29	+	67	29	ug/Kg	✱	03/29/23 17:05	04/11/23 04:12	50
Vinyl chloride	<18	+	67	18	ug/Kg	✱	03/29/23 17:05	04/11/23 04:12	50
Xylenes, Total	<15		34	15	ug/Kg	✱	03/29/23 17:05	04/11/23 04:12	50
Surrogate	%Recovery	Qualifier	Limits				Prepared	Analyzed	Dil Fac
1,2-Dichloroethane-d4 (Surr)	100		75 - 126				03/29/23 17:05	04/11/23 04:12	50
4-Bromofluorobenzene (Surr)	111		72 - 124				03/29/23 17:05	04/11/23 04:12	50
Dibromofluoromethane (Surr)	102		75 - 120				03/29/23 17:05	04/11/23 04:12	50
Toluene-d8 (Surr)	94		75 - 120				03/29/23 17:05	04/11/23 04:12	50

Method: SW846 8270E - Semivolatile Organic Compounds (GC/MS)

Analyte	Result	Qualifier	RL	MDL	Unit	D	Prepared	Analyzed	Dil Fac
1-Methylnaphthalene	<9.1		75	9.1	ug/Kg	✱	04/12/23 08:55	04/13/23 16:53	1
2-Methylnaphthalene	<6.9		75	6.9	ug/Kg	✱	04/12/23 08:55	04/13/23 16:53	1
Acenaphthene	<6.7		37	6.7	ug/Kg	✱	04/12/23 08:55	04/13/23 16:53	1
Acenaphthylene	<4.9		37	4.9	ug/Kg	✱	04/12/23 08:55	04/13/23 16:53	1
Anthracene	<6.2		37	6.2	ug/Kg	✱	04/12/23 08:55	04/13/23 16:53	1
Benzo[a]anthracene	<5.0		37	5.0	ug/Kg	✱	04/12/23 08:55	04/13/23 16:53	1
Benzo[a]pyrene	<7.2		37	7.2	ug/Kg	✱	04/12/23 08:55	04/13/23 16:53	1
Benzo[b]fluoranthene	<8.0		37	8.0	ug/Kg	✱	04/12/23 08:55	04/13/23 16:53	1
Benzo[g,h,i]perylene	<12		37	12	ug/Kg	✱	04/12/23 08:55	04/13/23 16:53	1
Benzo[k]fluoranthene	<11		37	11	ug/Kg	✱	04/12/23 08:55	04/13/23 16:53	1
Chrysene	<10		37	10	ug/Kg	✱	04/12/23 08:55	04/13/23 16:53	1
Dibenz(a,h)anthracene	<7.2		37	7.2	ug/Kg	✱	04/12/23 08:55	04/13/23 16:53	1
Fluoranthene	<6.9		37	6.9	ug/Kg	✱	04/12/23 08:55	04/13/23 16:53	1
Fluorene	<5.2		37	5.2	ug/Kg	✱	04/12/23 08:55	04/13/23 16:53	1
Indeno[1,2,3-cd]pyrene	<9.7		37	9.7	ug/Kg	✱	04/12/23 08:55	04/13/23 16:53	1
Naphthalene	<5.7		37	5.7	ug/Kg	✱	04/12/23 08:55	04/13/23 16:53	1
Phenanthrene	<5.2		37	5.2	ug/Kg	✱	04/12/23 08:55	04/13/23 16:53	1
Pyrene	<7.4		37	7.4	ug/Kg	✱	04/12/23 08:55	04/13/23 16:53	1
Surrogate	%Recovery	Qualifier	Limits				Prepared	Analyzed	Dil Fac
Nitrobenzene-d5 (Surr)	88		37 - 147				04/12/23 08:55	04/13/23 16:53	1
2-Fluorobiphenyl (Surr)	88		43 - 145				04/12/23 08:55	04/13/23 16:53	1
Terphenyl-d14 (Surr)	96		42 - 157				04/12/23 08:55	04/13/23 16:53	1

Method: SW846 8082A - Polychlorinated Biphenyls (PCBs) by Gas Chromatography

Analyte	Result	Qualifier	RL	MDL	Unit	D	Prepared	Analyzed	Dil Fac
PCB-1016	<0.0075		0.019	0.0075	mg/Kg	✱	04/13/23 07:45	04/18/23 17:15	1
PCB-1221	<0.0075		0.019	0.0075	mg/Kg	✱	04/13/23 07:45	04/18/23 17:15	1
PCB-1232	<0.0052		0.019	0.0052	mg/Kg	✱	04/13/23 07:45	04/18/23 17:15	1
PCB-1242	<0.0075		0.019	0.0075	mg/Kg	✱	04/13/23 07:45	04/18/23 17:15	1

Eurofins Chicago

Client Sample Results

Client: Stantec Consulting Corp.
 Project/Site: River Point Junk Yard - 193709261

Job ID: 500-231568-1

Client Sample ID: FL8

Lab Sample ID: 500-231568-26

Date Collected: 03/29/23 17:05

Matrix: Solid

Date Received: 04/01/23 10:00

Percent Solids: 85.7

Method: SW846 8082A - Polychlorinated Biphenyls (PCBs) by Gas Chromatography (Continued)

Analyte	Result	Qualifier	RL	MDL	Unit	D	Prepared	Analyzed	Dil Fac
PCB-1248	<0.0091		0.019	0.0091	mg/Kg	☼	04/13/23 07:45	04/18/23 17:15	1
PCB-1254	<0.0065		0.019	0.0065	mg/Kg	☼	04/13/23 07:45	04/18/23 17:15	1
PCB-1260	<0.0072		0.019	0.0072	mg/Kg	☼	04/13/23 07:45	04/18/23 17:15	1
PCB-1262	<0.0063		0.019	0.0063	mg/Kg	☼	04/13/23 07:45	04/18/23 17:15	1
PCB-1268	<0.011		0.019	0.011	mg/Kg	☼	04/13/23 07:45	04/18/23 17:15	1
Surrogate	%Recovery	Qualifier	Limits				Prepared	Analyzed	Dil Fac
Tetrachloro-m-xylene	51		49 - 129				04/13/23 07:45	04/18/23 17:15	1
DCB Decachlorobiphenyl	70		37 - 121				04/13/23 07:45	04/18/23 17:15	1

Method: SW846 6010C - Metals (ICP)

Analyte	Result	Qualifier	RL	MDL	Unit	D	Prepared	Analyzed	Dil Fac
Arsenic	1.1		1.0	0.36	mg/Kg	☼	04/12/23 09:37	04/13/23 16:39	1
Barium	20		1.0	0.12	mg/Kg	☼	04/12/23 09:37	04/13/23 16:39	1
Cadmium	0.079	J B	0.21	0.038	mg/Kg	☼	04/12/23 09:37	04/13/23 16:39	1
Chromium	9.2		1.0	0.52	mg/Kg	☼	04/12/23 09:37	04/13/23 16:39	1
Lead	2.4		0.52	0.24	mg/Kg	☼	04/12/23 09:37	04/13/23 16:39	1
Selenium	<0.61		1.0	0.61	mg/Kg	☼	04/12/23 09:37	04/13/23 16:39	1
Silver	0.22	J	0.52	0.13	mg/Kg	☼	04/12/23 09:37	04/13/23 16:39	1

Method: SW846 7471B - Mercury (CVAA)

Analyte	Result	Qualifier	RL	MDL	Unit	D	Prepared	Analyzed	Dil Fac
Mercury	<0.0099		0.019	0.0099	mg/Kg	☼	04/11/23 15:30	04/12/23 10:26	1

Client Sample Results

Client: Stantec Consulting Corp.
Project/Site: River Point Junk Yard - 193709261

Job ID: 500-231568-1

Client Sample ID: FL9

Lab Sample ID: 500-231568-27

Date Collected: 03/29/23 17:10

Matrix: Solid

Date Received: 04/01/23 10:00

Percent Solids: 88.2

Method: SW846 8260B - Volatile Organic Compounds (GC/MS)

Analyte	Result	Qualifier	RL	MDL	Unit	D	Prepared	Analyzed	Dil Fac
1,1,1,2-Tetrachloroethane	<29		64	29	ug/Kg	☼	03/29/23 17:10	04/11/23 04:36	50
1,1,1-Trichloroethane	<24	+	64	24	ug/Kg	☼	03/29/23 17:10	04/11/23 04:36	50
1,1,2,2-Tetrachloroethane	<25		64	25	ug/Kg	☼	03/29/23 17:10	04/11/23 04:36	50
1,1,2-Trichloroethane	<22		64	22	ug/Kg	☼	03/29/23 17:10	04/11/23 04:36	50
1,1-Dichloroethane	<26	+	64	26	ug/Kg	☼	03/29/23 17:10	04/11/23 04:36	50
1,1-Dichloroethene	<25	+	64	25	ug/Kg	☼	03/29/23 17:10	04/11/23 04:36	50
1,1-Dichloropropene	<19	+	64	19	ug/Kg	☼	03/29/23 17:10	04/11/23 04:36	50
1,2,3-Trichlorobenzene	<29		64	29	ug/Kg	☼	03/29/23 17:10	04/11/23 04:36	50
1,2,3-Trichloropropane	<26		130	26	ug/Kg	☼	03/29/23 17:10	04/11/23 04:36	50
1,2,4-Trichlorobenzene	<22		64	22	ug/Kg	☼	03/29/23 17:10	04/11/23 04:36	50
1,2,4-Trimethylbenzene	<23		64	23	ug/Kg	☼	03/29/23 17:10	04/11/23 04:36	50
1,2-Dibromo-3-Chloropropane	<130		320	130	ug/Kg	☼	03/29/23 17:10	04/11/23 04:36	50
1,2-Dibromoethane	<25		64	25	ug/Kg	☼	03/29/23 17:10	04/11/23 04:36	50
1,2-Dichlorobenzene	<21		64	21	ug/Kg	☼	03/29/23 17:10	04/11/23 04:36	50
1,2-Dichloroethane	<25		64	25	ug/Kg	☼	03/29/23 17:10	04/11/23 04:36	50
1,2-Dichloropropane	<27		64	27	ug/Kg	☼	03/29/23 17:10	04/11/23 04:36	50
1,3,5-Trimethylbenzene	<24		64	24	ug/Kg	☼	03/29/23 17:10	04/11/23 04:36	50
1,3-Dichlorobenzene	<25		64	25	ug/Kg	☼	03/29/23 17:10	04/11/23 04:36	50
1,3-Dichloropropane	<23		64	23	ug/Kg	☼	03/29/23 17:10	04/11/23 04:36	50
1,4-Dichlorobenzene	<23		64	23	ug/Kg	☼	03/29/23 17:10	04/11/23 04:36	50
2,2-Dichloropropane	<28		64	28	ug/Kg	☼	03/29/23 17:10	04/11/23 04:36	50
2-Chlorotoluene	<20		64	20	ug/Kg	☼	03/29/23 17:10	04/11/23 04:36	50
4-Chlorotoluene	<22		64	22	ug/Kg	☼	03/29/23 17:10	04/11/23 04:36	50
Benzene	<9.3		16	9.3	ug/Kg	☼	03/29/23 17:10	04/11/23 04:36	50
Bromobenzene	<23		64	23	ug/Kg	☼	03/29/23 17:10	04/11/23 04:36	50
Bromochloromethane	<27		64	27	ug/Kg	☼	03/29/23 17:10	04/11/23 04:36	50
Dichlorobromomethane	<24		64	24	ug/Kg	☼	03/29/23 17:10	04/11/23 04:36	50
Bromoform	<31		64	31	ug/Kg	☼	03/29/23 17:10	04/11/23 04:36	50
Bromomethane	<51		190	51	ug/Kg	☼	03/29/23 17:10	04/11/23 04:36	50
Carbon tetrachloride	<24		64	24	ug/Kg	☼	03/29/23 17:10	04/11/23 04:36	50
Chlorobenzene	<25		64	25	ug/Kg	☼	03/29/23 17:10	04/11/23 04:36	50
Chloroethane	<32		64	32	ug/Kg	☼	03/29/23 17:10	04/11/23 04:36	50
Chloroform	<24	+	130	24	ug/Kg	☼	03/29/23 17:10	04/11/23 04:36	50
Chloromethane	<20		64	20	ug/Kg	☼	03/29/23 17:10	04/11/23 04:36	50
cis-1,2-Dichloroethene	<26		64	26	ug/Kg	☼	03/29/23 17:10	04/11/23 04:36	50
cis-1,3-Dichloropropene	<27		64	27	ug/Kg	☼	03/29/23 17:10	04/11/23 04:36	50
Dibromochloromethane	<31		64	31	ug/Kg	☼	03/29/23 17:10	04/11/23 04:36	50
Dibromomethane	<17		64	17	ug/Kg	☼	03/29/23 17:10	04/11/23 04:36	50
Dichlorodifluoromethane	<43		190	43	ug/Kg	☼	03/29/23 17:10	04/11/23 04:36	50
Ethylbenzene	<12		16	12	ug/Kg	☼	03/29/23 17:10	04/11/23 04:36	50
Hexachlorobutadiene	<28		64	28	ug/Kg	☼	03/29/23 17:10	04/11/23 04:36	50
Isopropyl ether	<18		64	18	ug/Kg	☼	03/29/23 17:10	04/11/23 04:36	50
Isopropylbenzene	<24		64	24	ug/Kg	☼	03/29/23 17:10	04/11/23 04:36	50
Methyl tert-butyl ether	<25	+	64	25	ug/Kg	☼	03/29/23 17:10	04/11/23 04:36	50
Methylene Chloride	<100	+	320	100	ug/Kg	☼	03/29/23 17:10	04/11/23 04:36	50
Naphthalene	<21		64	21	ug/Kg	☼	03/29/23 17:10	04/11/23 04:36	50
n-Butylbenzene	<25		64	25	ug/Kg	☼	03/29/23 17:10	04/11/23 04:36	50
N-Propylbenzene	<26		64	26	ug/Kg	☼	03/29/23 17:10	04/11/23 04:36	50
p-Isopropyltoluene	<23		64	23	ug/Kg	☼	03/29/23 17:10	04/11/23 04:36	50

Eurofins Chicago

Client Sample Results

Client: Stantec Consulting Corp.
Project/Site: River Point Junk Yard - 193709261

Job ID: 500-231568-1

Client Sample ID: FL9

Lab Sample ID: 500-231568-27

Date Collected: 03/29/23 17:10

Matrix: Solid

Date Received: 04/01/23 10:00

Percent Solids: 88.2

Method: SW846 8260B - Volatile Organic Compounds (GC/MS) (Continued)

Analyte	Result	Qualifier	RL	MDL	Unit	D	Prepared	Analyzed	Dil Fac
sec-Butylbenzene	<25		64	25	ug/Kg	✳	03/29/23 17:10	04/11/23 04:36	50
Styrene	<25		64	25	ug/Kg	✳	03/29/23 17:10	04/11/23 04:36	50
tert-Butylbenzene	<25		64	25	ug/Kg	✳	03/29/23 17:10	04/11/23 04:36	50
Tetrachloroethene	<24		64	24	ug/Kg	✳	03/29/23 17:10	04/11/23 04:36	50
Toluene	<9.4		16	9.4	ug/Kg	✳	03/29/23 17:10	04/11/23 04:36	50
trans-1,2-Dichloroethene	<22	+	64	22	ug/Kg	✳	03/29/23 17:10	04/11/23 04:36	50
trans-1,3-Dichloropropene	<23		64	23	ug/Kg	✳	03/29/23 17:10	04/11/23 04:36	50
Trichloroethene	<10		32	10	ug/Kg	✳	03/29/23 17:10	04/11/23 04:36	50
Trichlorofluoromethane	<27	+	64	27	ug/Kg	✳	03/29/23 17:10	04/11/23 04:36	50
Vinyl chloride	<17	+	64	17	ug/Kg	✳	03/29/23 17:10	04/11/23 04:36	50
Xylenes, Total	<14		32	14	ug/Kg	✳	03/29/23 17:10	04/11/23 04:36	50

Surrogate	%Recovery	Qualifier	Limits	Prepared	Analyzed	Dil Fac
1,2-Dichloroethane-d4 (Surr)	99		75 - 126	03/29/23 17:10	04/11/23 04:36	50
4-Bromofluorobenzene (Surr)	109		72 - 124	03/29/23 17:10	04/11/23 04:36	50
Dibromofluoromethane (Surr)	100		75 - 120	03/29/23 17:10	04/11/23 04:36	50
Toluene-d8 (Surr)	94		75 - 120	03/29/23 17:10	04/11/23 04:36	50

Method: SW846 8270E - Semivolatile Organic Compounds (GC/MS)

Analyte	Result	Qualifier	RL	MDL	Unit	D	Prepared	Analyzed	Dil Fac
1-Methylnaphthalene	20	J	74	8.9	ug/Kg	✳	04/12/23 08:55	04/13/23 17:15	1
2-Methylnaphthalene	16	J	74	6.7	ug/Kg	✳	04/12/23 08:55	04/13/23 17:15	1
Acenaphthene	36		36	6.6	ug/Kg	✳	04/12/23 08:55	04/13/23 17:15	1
Acenaphthylene	29	J	36	4.8	ug/Kg	✳	04/12/23 08:55	04/13/23 17:15	1
Anthracene	130		36	6.1	ug/Kg	✳	04/12/23 08:55	04/13/23 17:15	1
Benzo[a]anthracene	320		36	4.9	ug/Kg	✳	04/12/23 08:55	04/13/23 17:15	1
Benzo[a]pyrene	390		36	7.1	ug/Kg	✳	04/12/23 08:55	04/13/23 17:15	1
Benzo[b]fluoranthene	430		36	7.9	ug/Kg	✳	04/12/23 08:55	04/13/23 17:15	1
Benzo[g,h,i]perylene	260		36	12	ug/Kg	✳	04/12/23 08:55	04/13/23 17:15	1
Benzo[k]fluoranthene	170		36	11	ug/Kg	✳	04/12/23 08:55	04/13/23 17:15	1
Chrysene	360		36	9.9	ug/Kg	✳	04/12/23 08:55	04/13/23 17:15	1
Dibenz(a,h)anthracene	52		36	7.0	ug/Kg	✳	04/12/23 08:55	04/13/23 17:15	1
Fluoranthene	790		36	6.8	ug/Kg	✳	04/12/23 08:55	04/13/23 17:15	1
Fluorene	49		36	5.1	ug/Kg	✳	04/12/23 08:55	04/13/23 17:15	1
Indeno[1,2,3-cd]pyrene	330		36	9.5	ug/Kg	✳	04/12/23 08:55	04/13/23 17:15	1
Naphthalene	21	J	36	5.6	ug/Kg	✳	04/12/23 08:55	04/13/23 17:15	1
Phenanthrene	560		36	5.1	ug/Kg	✳	04/12/23 08:55	04/13/23 17:15	1
Pyrene	820		36	7.2	ug/Kg	✳	04/12/23 08:55	04/13/23 17:15	1

Surrogate	%Recovery	Qualifier	Limits	Prepared	Analyzed	Dil Fac
Nitrobenzene-d5 (Surr)	80		37 - 147	04/12/23 08:55	04/13/23 17:15	1
2-Fluorobiphenyl (Surr)	81		43 - 145	04/12/23 08:55	04/13/23 17:15	1
Terphenyl-d14 (Surr)	90		42 - 157	04/12/23 08:55	04/13/23 17:15	1

Method: SW846 8082A - Polychlorinated Biphenyls (PCBs) by Gas Chromatography

Analyte	Result	Qualifier	RL	MDL	Unit	D	Prepared	Analyzed	Dil Fac
PCB-1016	<0.0073		0.019	0.0073	mg/Kg	✳	04/13/23 07:45	04/18/23 17:29	1
PCB-1221	<0.0073		0.019	0.0073	mg/Kg	✳	04/13/23 07:45	04/18/23 17:29	1
PCB-1232	<0.0051		0.019	0.0051	mg/Kg	✳	04/13/23 07:45	04/18/23 17:29	1
PCB-1242	<0.0073		0.019	0.0073	mg/Kg	✳	04/13/23 07:45	04/18/23 17:29	1

Eurofins Chicago

Client Sample Results

Client: Stantec Consulting Corp.
 Project/Site: River Point Junk Yard - 193709261

Job ID: 500-231568-1

Client Sample ID: FL9

Lab Sample ID: 500-231568-27

Date Collected: 03/29/23 17:10

Matrix: Solid

Date Received: 04/01/23 10:00

Percent Solids: 88.2

Method: SW846 8082A - Polychlorinated Biphenyls (PCBs) by Gas Chromatography (Continued)

Analyte	Result	Qualifier	RL	MDL	Unit	D	Prepared	Analyzed	Dil Fac
PCB-1248	<0.0089		0.019	0.0089	mg/Kg	☼	04/13/23 07:45	04/18/23 17:29	1
PCB-1254	<0.0063		0.019	0.0063	mg/Kg	☼	04/13/23 07:45	04/18/23 17:29	1
PCB-1260	<0.0070		0.019	0.0070	mg/Kg	☼	04/13/23 07:45	04/18/23 17:29	1
PCB-1262	<0.0061		0.019	0.0061	mg/Kg	☼	04/13/23 07:45	04/18/23 17:29	1
PCB-1268	<0.011		0.019	0.011	mg/Kg	☼	04/13/23 07:45	04/18/23 17:29	1

Surrogate	%Recovery	Qualifier	Limits	Prepared	Analyzed	Dil Fac
Tetrachloro-m-xylene	63		49 - 129	04/13/23 07:45	04/18/23 17:29	1
DCB Decachlorobiphenyl	96		37 - 121	04/13/23 07:45	04/18/23 17:29	1

Method: SW846 6010C - Metals (ICP)

Analyte	Result	Qualifier	RL	MDL	Unit	D	Prepared	Analyzed	Dil Fac
Arsenic	4.0		1.0	0.35	mg/Kg	☼	04/12/23 09:37	04/13/23 16:49	1
Barium	36		1.0	0.12	mg/Kg	☼	04/12/23 09:37	04/13/23 16:49	1
Cadmium	0.31	B	0.21	0.037	mg/Kg	☼	04/12/23 09:37	04/13/23 16:49	1
Chromium	8.0		1.0	0.51	mg/Kg	☼	04/12/23 09:37	04/13/23 16:49	1
Lead	2600		0.52	0.24	mg/Kg	☼	04/12/23 09:37	04/13/23 16:49	1
Selenium	<0.61		1.0	0.61	mg/Kg	☼	04/12/23 09:37	04/13/23 16:49	1
Silver	0.54		0.52	0.13	mg/Kg	☼	04/12/23 09:37	04/13/23 16:49	1

Method: SW846 7471B - Mercury (CVAA)

Analyte	Result	Qualifier	RL	MDL	Unit	D	Prepared	Analyzed	Dil Fac
Mercury	0.10		0.018	0.0097	mg/Kg	☼	04/11/23 15:30	04/12/23 10:28	1

Client Sample Results

Client: Stantec Consulting Corp.
 Project/Site: River Point Junk Yard - 193709261

Job ID: 500-231568-1

Client Sample ID: EX20
Date Collected: 03/30/23 11:00
Date Received: 04/01/23 10:00

Lab Sample ID: 500-231568-28
Matrix: Solid
Percent Solids: 74.4

Method: SW846 8260B - Volatile Organic Compounds (GC/MS)

Analyte	Result	Qualifier	RL	MDL	Unit	D	Prepared	Analyzed	Dil Fac
1,1,1,2-Tetrachloroethane	<39		84	39	ug/Kg	✱	03/30/23 11:00	04/11/23 05:00	50
1,1,1-Trichloroethane	<32	+	84	32	ug/Kg	✱	03/30/23 11:00	04/11/23 05:00	50
1,1,1,2,2-Tetrachloroethane	<33		84	33	ug/Kg	✱	03/30/23 11:00	04/11/23 05:00	50
1,1,2-Trichloroethane	<30		84	30	ug/Kg	✱	03/30/23 11:00	04/11/23 05:00	50
1,1-Dichloroethane	<34	+	84	34	ug/Kg	✱	03/30/23 11:00	04/11/23 05:00	50
1,1-Dichloroethene	<33	+	84	33	ug/Kg	✱	03/30/23 11:00	04/11/23 05:00	50
1,1-Dichloropropene	<25	+	84	25	ug/Kg	✱	03/30/23 11:00	04/11/23 05:00	50
1,2,3-Trichlorobenzene	<39		84	39	ug/Kg	✱	03/30/23 11:00	04/11/23 05:00	50
1,2,3-Trichloropropane	<35		170	35	ug/Kg	✱	03/30/23 11:00	04/11/23 05:00	50
1,2,4-Trichlorobenzene	<29		84	29	ug/Kg	✱	03/30/23 11:00	04/11/23 05:00	50
1,2,4-Trimethylbenzene	35	J	84	30	ug/Kg	✱	03/30/23 11:00	04/11/23 05:00	50
1,2-Dibromo-3-Chloropropane	<170		420	170	ug/Kg	✱	03/30/23 11:00	04/11/23 05:00	50
1,2-Dibromoethane	<32		84	32	ug/Kg	✱	03/30/23 11:00	04/11/23 05:00	50
1,2-Dichlorobenzene	<28		84	28	ug/Kg	✱	03/30/23 11:00	04/11/23 05:00	50
1,2-Dichloroethane	<33		84	33	ug/Kg	✱	03/30/23 11:00	04/11/23 05:00	50
1,2-Dichloropropane	<36		84	36	ug/Kg	✱	03/30/23 11:00	04/11/23 05:00	50
1,3,5-Trimethylbenzene	<32		84	32	ug/Kg	✱	03/30/23 11:00	04/11/23 05:00	50
1,3-Dichlorobenzene	<34		84	34	ug/Kg	✱	03/30/23 11:00	04/11/23 05:00	50
1,3-Dichloropropane	<30		84	30	ug/Kg	✱	03/30/23 11:00	04/11/23 05:00	50
1,4-Dichlorobenzene	<31		84	31	ug/Kg	✱	03/30/23 11:00	04/11/23 05:00	50
2,2-Dichloropropane	<37		84	37	ug/Kg	✱	03/30/23 11:00	04/11/23 05:00	50
2-Chlorotoluene	<26		84	26	ug/Kg	✱	03/30/23 11:00	04/11/23 05:00	50
4-Chlorotoluene	<29		84	29	ug/Kg	✱	03/30/23 11:00	04/11/23 05:00	50
Benzene	<12		21	12	ug/Kg	✱	03/30/23 11:00	04/11/23 05:00	50
Bromobenzene	<30		84	30	ug/Kg	✱	03/30/23 11:00	04/11/23 05:00	50
Bromochloromethane	<36		84	36	ug/Kg	✱	03/30/23 11:00	04/11/23 05:00	50
Dichlorobromomethane	<31		84	31	ug/Kg	✱	03/30/23 11:00	04/11/23 05:00	50
Bromoform	<41		84	41	ug/Kg	✱	03/30/23 11:00	04/11/23 05:00	50
Bromomethane	<67		250	67	ug/Kg	✱	03/30/23 11:00	04/11/23 05:00	50
Carbon tetrachloride	<32		84	32	ug/Kg	✱	03/30/23 11:00	04/11/23 05:00	50
Chlorobenzene	<32		84	32	ug/Kg	✱	03/30/23 11:00	04/11/23 05:00	50
Chloroethane	<42		84	42	ug/Kg	✱	03/30/23 11:00	04/11/23 05:00	50
Chloroform	<31	+	170	31	ug/Kg	✱	03/30/23 11:00	04/11/23 05:00	50
Chloromethane	<27		84	27	ug/Kg	✱	03/30/23 11:00	04/11/23 05:00	50
cis-1,2-Dichloroethene	<34		84	34	ug/Kg	✱	03/30/23 11:00	04/11/23 05:00	50
cis-1,3-Dichloropropene	<35		84	35	ug/Kg	✱	03/30/23 11:00	04/11/23 05:00	50
Dibromochloromethane	<41		84	41	ug/Kg	✱	03/30/23 11:00	04/11/23 05:00	50
Dibromomethane	<23		84	23	ug/Kg	✱	03/30/23 11:00	04/11/23 05:00	50
Dichlorodifluoromethane	<57		250	57	ug/Kg	✱	03/30/23 11:00	04/11/23 05:00	50
Ethylbenzene	<15		21	15	ug/Kg	✱	03/30/23 11:00	04/11/23 05:00	50
Hexachlorobutadiene	<38		84	38	ug/Kg	✱	03/30/23 11:00	04/11/23 05:00	50
Isopropyl ether	<23		84	23	ug/Kg	✱	03/30/23 11:00	04/11/23 05:00	50
Isopropylbenzene	<32		84	32	ug/Kg	✱	03/30/23 11:00	04/11/23 05:00	50
Methyl tert-butyl ether	<33	+	84	33	ug/Kg	✱	03/30/23 11:00	04/11/23 05:00	50
Methylene Chloride	<140	+	420	140	ug/Kg	✱	03/30/23 11:00	04/11/23 05:00	50
Naphthalene	59	J	84	28	ug/Kg	✱	03/30/23 11:00	04/11/23 05:00	50
n-Butylbenzene	<33		84	33	ug/Kg	✱	03/30/23 11:00	04/11/23 05:00	50
N-Propylbenzene	<35		84	35	ug/Kg	✱	03/30/23 11:00	04/11/23 05:00	50
p-Isopropyltoluene	<30		84	30	ug/Kg	✱	03/30/23 11:00	04/11/23 05:00	50

Eurofins Chicago

Client Sample Results

Client: Stantec Consulting Corp.
Project/Site: River Point Junk Yard - 193709261

Job ID: 500-231568-1

Client Sample ID: EX20
Date Collected: 03/30/23 11:00
Date Received: 04/01/23 10:00

Lab Sample ID: 500-231568-28
Matrix: Solid
Percent Solids: 74.4

Method: SW846 8260B - Volatile Organic Compounds (GC/MS) (Continued)

Analyte	Result	Qualifier	RL	MDL	Unit	D	Prepared	Analyzed	Dil Fac
sec-Butylbenzene	<33		84	33	ug/Kg	☼	03/30/23 11:00	04/11/23 05:00	50
Styrene	<32		84	32	ug/Kg	☼	03/30/23 11:00	04/11/23 05:00	50
tert-Butylbenzene	<33		84	33	ug/Kg	☼	03/30/23 11:00	04/11/23 05:00	50
Tetrachloroethene	<31		84	31	ug/Kg	☼	03/30/23 11:00	04/11/23 05:00	50
Toluene	39	B	21	12	ug/Kg	☼	03/30/23 11:00	04/11/23 05:00	50
trans-1,2-Dichloroethene	<29	*+	84	29	ug/Kg	☼	03/30/23 11:00	04/11/23 05:00	50
trans-1,3-Dichloropropene	<30		84	30	ug/Kg	☼	03/30/23 11:00	04/11/23 05:00	50
Trichloroethene	<14		42	14	ug/Kg	☼	03/30/23 11:00	04/11/23 05:00	50
Trichlorofluoromethane	<36	*+	84	36	ug/Kg	☼	03/30/23 11:00	04/11/23 05:00	50
Vinyl chloride	<22	*+	84	22	ug/Kg	☼	03/30/23 11:00	04/11/23 05:00	50
Xylenes, Total	30	J	42	19	ug/Kg	☼	03/30/23 11:00	04/11/23 05:00	50
Surrogate	%Recovery	Qualifier	Limits				Prepared	Analyzed	Dil Fac
1,2-Dichloroethane-d4 (Surr)	101		75 - 126				03/30/23 11:00	04/11/23 05:00	50
4-Bromofluorobenzene (Surr)	104		72 - 124				03/30/23 11:00	04/11/23 05:00	50
Dibromofluoromethane (Surr)	101		75 - 120				03/30/23 11:00	04/11/23 05:00	50
Toluene-d8 (Surr)	93		75 - 120				03/30/23 11:00	04/11/23 05:00	50

Method: SW846 8270E - Semivolatile Organic Compounds (GC/MS)

Analyte	Result	Qualifier	RL	MDL	Unit	D	Prepared	Analyzed	Dil Fac
1-Methylnaphthalene	54	J	87	11	ug/Kg	☼	04/12/23 08:55	04/13/23 19:04	1
2-Methylnaphthalene	58	J	87	8.0	ug/Kg	☼	04/12/23 08:55	04/13/23 19:04	1
Acenaphthene	13	J	43	7.8	ug/Kg	☼	04/12/23 08:55	04/13/23 19:04	1
Acenaphthylene	19	J	43	5.7	ug/Kg	☼	04/12/23 08:55	04/13/23 19:04	1
Anthracene	30	J	43	7.2	ug/Kg	☼	04/12/23 08:55	04/13/23 19:04	1
Benzo[a]anthracene	140		43	5.8	ug/Kg	☼	04/12/23 08:55	04/13/23 19:04	1
Benzo[a]pyrene	220		43	8.4	ug/Kg	☼	04/12/23 08:55	04/13/23 19:04	1
Benzo[b]fluoranthene	300		43	9.3	ug/Kg	☼	04/12/23 08:55	04/13/23 19:04	1
Benzo[g,h,i]perylene	190		43	14	ug/Kg	☼	04/12/23 08:55	04/13/23 19:04	1
Benzo[k]fluoranthene	110		43	13	ug/Kg	☼	04/12/23 08:55	04/13/23 19:04	1
Chrysene	200		43	12	ug/Kg	☼	04/12/23 08:55	04/13/23 19:04	1
Dibenz(a,h)anthracene	38	J	43	8.4	ug/Kg	☼	04/12/23 08:55	04/13/23 19:04	1
Fluoranthene	230		43	8.0	ug/Kg	☼	04/12/23 08:55	04/13/23 19:04	1
Fluorene	15	J	43	6.1	ug/Kg	☼	04/12/23 08:55	04/13/23 19:04	1
Indeno[1,2,3-cd]pyrene	220		43	11	ug/Kg	☼	04/12/23 08:55	04/13/23 19:04	1
Naphthalene	33	J	43	6.7	ug/Kg	☼	04/12/23 08:55	04/13/23 19:04	1
Phenanthrene	140		43	6.0	ug/Kg	☼	04/12/23 08:55	04/13/23 19:04	1
Pyrene	250		43	8.6	ug/Kg	☼	04/12/23 08:55	04/13/23 19:04	1
Surrogate	%Recovery	Qualifier	Limits				Prepared	Analyzed	Dil Fac
Nitrobenzene-d5 (Surr)	80		37 - 147				04/12/23 08:55	04/13/23 19:04	1
2-Fluorobiphenyl (Surr)	77		43 - 145				04/12/23 08:55	04/13/23 19:04	1
Terphenyl-d14 (Surr)	82		42 - 157				04/12/23 08:55	04/13/23 19:04	1

Method: SW846 8082A - Polychlorinated Biphenyls (PCBs) by Gas Chromatography

Analyte	Result	Qualifier	RL	MDL	Unit	D	Prepared	Analyzed	Dil Fac
PCB-1016	<0.0087		0.022	0.0087	mg/Kg	☼	04/13/23 07:45	04/18/23 15:31	1
PCB-1221	<0.0087		0.022	0.0087	mg/Kg	☼	04/13/23 07:45	04/18/23 15:31	1
PCB-1232	<0.0060		0.022	0.0060	mg/Kg	☼	04/13/23 07:45	04/18/23 15:31	1
PCB-1242	<0.0086		0.022	0.0086	mg/Kg	☼	04/13/23 07:45	04/18/23 15:31	1

Eurofins Chicago

Client Sample Results

Client: Stantec Consulting Corp.
 Project/Site: River Point Junk Yard - 193709261

Job ID: 500-231568-1

Client Sample ID: EX20

Lab Sample ID: 500-231568-28

Date Collected: 03/30/23 11:00

Matrix: Solid

Date Received: 04/01/23 10:00

Percent Solids: 74.4

Method: SW846 8082A - Polychlorinated Biphenyls (PCBs) by Gas Chromatography (Continued)

Analyte	Result	Qualifier	RL	MDL	Unit	D	Prepared	Analyzed	Dil Fac
PCB-1248	<0.010		0.022	0.010	mg/Kg	☼	04/13/23 07:45	04/18/23 15:31	1
PCB-1254	<0.0075		0.022	0.0075	mg/Kg	☼	04/13/23 07:45	04/18/23 15:31	1
PCB-1260	<0.0083		0.022	0.0083	mg/Kg	☼	04/13/23 07:45	04/18/23 15:31	1
PCB-1262	<0.0072		0.022	0.0072	mg/Kg	☼	04/13/23 07:45	04/18/23 15:31	1
PCB-1268	<0.013		0.022	0.013	mg/Kg	☼	04/13/23 07:45	04/18/23 15:31	1
Surrogate	%Recovery	Qualifier	Limits				Prepared	Analyzed	Dil Fac
Tetrachloro-m-xylene	61		49 - 129				04/13/23 07:45	04/18/23 15:31	1
DCB Decachlorobiphenyl	86		37 - 121				04/13/23 07:45	04/18/23 15:31	1

Method: SW846 6010C - Metals (ICP)

Analyte	Result	Qualifier	RL	MDL	Unit	D	Prepared	Analyzed	Dil Fac
Arsenic	2.5		1.2	0.42	mg/Kg	☼	04/12/23 09:37	04/13/23 16:52	1
Barium	54		1.2	0.14	mg/Kg	☼	04/12/23 09:37	04/13/23 16:52	1
Cadmium	0.29	B	0.25	0.044	mg/Kg	☼	04/12/23 09:37	04/13/23 16:52	1
Chromium	15		1.2	0.61	mg/Kg	☼	04/12/23 09:37	04/13/23 16:52	1
Lead	38		0.61	0.28	mg/Kg	☼	04/12/23 09:37	04/13/23 16:52	1
Selenium	<0.72		1.2	0.72	mg/Kg	☼	04/12/23 09:37	04/13/23 16:52	1
Silver	0.23	J	0.61	0.16	mg/Kg	☼	04/12/23 09:37	04/13/23 16:52	1

Method: SW846 7471B - Mercury (CVAA)

Analyte	Result	Qualifier	RL	MDL	Unit	D	Prepared	Analyzed	Dil Fac
Mercury	0.043		0.021	0.011	mg/Kg	☼	04/11/23 15:30	04/12/23 10:29	1

Client Sample Results

Client: Stantec Consulting Corp.
 Project/Site: River Point Junk Yard - 193709261

Job ID: 500-231568-1

Client Sample ID: FL7

Lab Sample ID: 500-231568-29

Date Collected: 03/30/23 11:05

Matrix: Solid

Date Received: 04/01/23 10:00

Percent Solids: 78.8

Method: SW846 8260B - Volatile Organic Compounds (GC/MS)

Analyte	Result	Qualifier	RL	MDL	Unit	D	Prepared	Analyzed	Dil Fac
1,1,1,2-Tetrachloroethane	<36		78	36	ug/Kg	☼	03/30/23 11:05	04/11/23 05:24	50
1,1,1-Trichloroethane	<30	+	78	30	ug/Kg	☼	03/30/23 11:05	04/11/23 05:24	50
1,1,2,2-Tetrachloroethane	<31		78	31	ug/Kg	☼	03/30/23 11:05	04/11/23 05:24	50
1,1,2-Trichloroethane	<27		78	27	ug/Kg	☼	03/30/23 11:05	04/11/23 05:24	50
1,1-Dichloroethane	<32	+	78	32	ug/Kg	☼	03/30/23 11:05	04/11/23 05:24	50
1,1-Dichloroethene	<30	+	78	30	ug/Kg	☼	03/30/23 11:05	04/11/23 05:24	50
1,1-Dichloropropene	<23	+	78	23	ug/Kg	☼	03/30/23 11:05	04/11/23 05:24	50
1,2,3-Trichlorobenzene	<36		78	36	ug/Kg	☼	03/30/23 11:05	04/11/23 05:24	50
1,2,3-Trichloropropane	<32		160	32	ug/Kg	☼	03/30/23 11:05	04/11/23 05:24	50
1,2,4-Trichlorobenzene	<27		78	27	ug/Kg	☼	03/30/23 11:05	04/11/23 05:24	50
1,2,4-Trimethylbenzene	<28		78	28	ug/Kg	☼	03/30/23 11:05	04/11/23 05:24	50
1,2-Dibromo-3-Chloropropane	<160		390	160	ug/Kg	☼	03/30/23 11:05	04/11/23 05:24	50
1,2-Dibromoethane	<30		78	30	ug/Kg	☼	03/30/23 11:05	04/11/23 05:24	50
1,2-Dichlorobenzene	<26		78	26	ug/Kg	☼	03/30/23 11:05	04/11/23 05:24	50
1,2-Dichloroethane	<31		78	31	ug/Kg	☼	03/30/23 11:05	04/11/23 05:24	50
1,2-Dichloropropane	<33		78	33	ug/Kg	☼	03/30/23 11:05	04/11/23 05:24	50
1,3,5-Trimethylbenzene	<30		78	30	ug/Kg	☼	03/30/23 11:05	04/11/23 05:24	50
1,3-Dichlorobenzene	<31		78	31	ug/Kg	☼	03/30/23 11:05	04/11/23 05:24	50
1,3-Dichloropropane	<28		78	28	ug/Kg	☼	03/30/23 11:05	04/11/23 05:24	50
1,4-Dichlorobenzene	<28		78	28	ug/Kg	☼	03/30/23 11:05	04/11/23 05:24	50
2,2-Dichloropropane	<35		78	35	ug/Kg	☼	03/30/23 11:05	04/11/23 05:24	50
2-Chlorotoluene	<25		78	25	ug/Kg	☼	03/30/23 11:05	04/11/23 05:24	50
4-Chlorotoluene	<27		78	27	ug/Kg	☼	03/30/23 11:05	04/11/23 05:24	50
Benzene	<11		20	11	ug/Kg	☼	03/30/23 11:05	04/11/23 05:24	50
Bromobenzene	<28		78	28	ug/Kg	☼	03/30/23 11:05	04/11/23 05:24	50
Bromochloromethane	<33		78	33	ug/Kg	☼	03/30/23 11:05	04/11/23 05:24	50
Dichlorobromomethane	<29		78	29	ug/Kg	☼	03/30/23 11:05	04/11/23 05:24	50
Bromoform	<38		78	38	ug/Kg	☼	03/30/23 11:05	04/11/23 05:24	50
Bromomethane	<62		230	62	ug/Kg	☼	03/30/23 11:05	04/11/23 05:24	50
Carbon tetrachloride	<30		78	30	ug/Kg	☼	03/30/23 11:05	04/11/23 05:24	50
Chlorobenzene	<30		78	30	ug/Kg	☼	03/30/23 11:05	04/11/23 05:24	50
Chloroethane	<39		78	39	ug/Kg	☼	03/30/23 11:05	04/11/23 05:24	50
Chloroform	<29	+	160	29	ug/Kg	☼	03/30/23 11:05	04/11/23 05:24	50
Chloromethane	<25		78	25	ug/Kg	☼	03/30/23 11:05	04/11/23 05:24	50
cis-1,2-Dichloroethene	<32		78	32	ug/Kg	☼	03/30/23 11:05	04/11/23 05:24	50
cis-1,3-Dichloropropene	<32		78	32	ug/Kg	☼	03/30/23 11:05	04/11/23 05:24	50
Dibromochloromethane	<38		78	38	ug/Kg	☼	03/30/23 11:05	04/11/23 05:24	50
Dibromomethane	<21		78	21	ug/Kg	☼	03/30/23 11:05	04/11/23 05:24	50
Dichlorodifluoromethane	<53		230	53	ug/Kg	☼	03/30/23 11:05	04/11/23 05:24	50
Ethylbenzene	<14		20	14	ug/Kg	☼	03/30/23 11:05	04/11/23 05:24	50
Hexachlorobutadiene	<35		78	35	ug/Kg	☼	03/30/23 11:05	04/11/23 05:24	50
Isopropyl ether	<22		78	22	ug/Kg	☼	03/30/23 11:05	04/11/23 05:24	50
Isopropylbenzene	<30		78	30	ug/Kg	☼	03/30/23 11:05	04/11/23 05:24	50
Methyl tert-butyl ether	<31	+	78	31	ug/Kg	☼	03/30/23 11:05	04/11/23 05:24	50
Methylene Chloride	<130	+	390	130	ug/Kg	☼	03/30/23 11:05	04/11/23 05:24	50
Naphthalene	<26		78	26	ug/Kg	☼	03/30/23 11:05	04/11/23 05:24	50
n-Butylbenzene	<30		78	30	ug/Kg	☼	03/30/23 11:05	04/11/23 05:24	50
N-Propylbenzene	<32		78	32	ug/Kg	☼	03/30/23 11:05	04/11/23 05:24	50
p-Isopropyltoluene	<28		78	28	ug/Kg	☼	03/30/23 11:05	04/11/23 05:24	50

Euofins Chicago

Client Sample Results

Client: Stantec Consulting Corp.
Project/Site: River Point Junk Yard - 193709261

Job ID: 500-231568-1

Client Sample ID: FL7

Lab Sample ID: 500-231568-29

Date Collected: 03/30/23 11:05

Matrix: Solid

Date Received: 04/01/23 10:00

Percent Solids: 78.8

Method: SW846 8260B - Volatile Organic Compounds (GC/MS) (Continued)

Analyte	Result	Qualifier	RL	MDL	Unit	D	Prepared	Analyzed	Dil Fac
sec-Butylbenzene	<31		78	31	ug/Kg	✳	03/30/23 11:05	04/11/23 05:24	50
Styrene	<30		78	30	ug/Kg	✳	03/30/23 11:05	04/11/23 05:24	50
tert-Butylbenzene	<31		78	31	ug/Kg	✳	03/30/23 11:05	04/11/23 05:24	50
Tetrachloroethene	<29		78	29	ug/Kg	✳	03/30/23 11:05	04/11/23 05:24	50
Toluene	<11		20	11	ug/Kg	✳	03/30/23 11:05	04/11/23 05:24	50
trans-1,2-Dichloroethene	<27	+	78	27	ug/Kg	✳	03/30/23 11:05	04/11/23 05:24	50
trans-1,3-Dichloropropene	<28		78	28	ug/Kg	✳	03/30/23 11:05	04/11/23 05:24	50
Trichloroethene	<13		39	13	ug/Kg	✳	03/30/23 11:05	04/11/23 05:24	50
Trichlorofluoromethane	<33	+	78	33	ug/Kg	✳	03/30/23 11:05	04/11/23 05:24	50
Vinyl chloride	<20	+	78	20	ug/Kg	✳	03/30/23 11:05	04/11/23 05:24	50
Xylenes, Total	<17		39	17	ug/Kg	✳	03/30/23 11:05	04/11/23 05:24	50
Surrogate	%Recovery	Qualifier	Limits				Prepared	Analyzed	Dil Fac
1,2-Dichloroethane-d4 (Surr)	100		75 - 126				03/30/23 11:05	04/11/23 05:24	50
4-Bromofluorobenzene (Surr)	109		72 - 124				03/30/23 11:05	04/11/23 05:24	50
Dibromofluoromethane (Surr)	102		75 - 120				03/30/23 11:05	04/11/23 05:24	50
Toluene-d8 (Surr)	93		75 - 120				03/30/23 11:05	04/11/23 05:24	50

Method: SW846 8270E - Semivolatile Organic Compounds (GC/MS)

Analyte	Result	Qualifier	RL	MDL	Unit	D	Prepared	Analyzed	Dil Fac
1-Methylnaphthalene	<9.9		82	9.9	ug/Kg	✳	04/12/23 08:55	04/13/23 17:36	1
2-Methylnaphthalene	<7.4		82	7.4	ug/Kg	✳	04/12/23 08:55	04/13/23 17:36	1
Acenaphthene	<7.3		40	7.3	ug/Kg	✳	04/12/23 08:55	04/13/23 17:36	1
Acenaphthylene	<5.3		40	5.3	ug/Kg	✳	04/12/23 08:55	04/13/23 17:36	1
Anthracene	<6.8		40	6.8	ug/Kg	✳	04/12/23 08:55	04/13/23 17:36	1
Benzo[a]anthracene	<5.4		40	5.4	ug/Kg	✳	04/12/23 08:55	04/13/23 17:36	1
Benzo[a]pyrene	<7.8		40	7.8	ug/Kg	✳	04/12/23 08:55	04/13/23 17:36	1
Benzo[b]fluoranthene	<8.7		40	8.7	ug/Kg	✳	04/12/23 08:55	04/13/23 17:36	1
Benzo[g,h,i]perylene	<13		40	13	ug/Kg	✳	04/12/23 08:55	04/13/23 17:36	1
Benzo[k]fluoranthene	<12		40	12	ug/Kg	✳	04/12/23 08:55	04/13/23 17:36	1
Chrysene	<11		40	11	ug/Kg	✳	04/12/23 08:55	04/13/23 17:36	1
Dibenz(a,h)anthracene	<7.8		40	7.8	ug/Kg	✳	04/12/23 08:55	04/13/23 17:36	1
Fluoranthene	<7.5		40	7.5	ug/Kg	✳	04/12/23 08:55	04/13/23 17:36	1
Fluorene	<5.7		40	5.7	ug/Kg	✳	04/12/23 08:55	04/13/23 17:36	1
Indeno[1,2,3-cd]pyrene	<10		40	10	ug/Kg	✳	04/12/23 08:55	04/13/23 17:36	1
Naphthalene	<6.2		40	6.2	ug/Kg	✳	04/12/23 08:55	04/13/23 17:36	1
Phenanthrene	<5.6		40	5.6	ug/Kg	✳	04/12/23 08:55	04/13/23 17:36	1
Pyrene	<8.0		40	8.0	ug/Kg	✳	04/12/23 08:55	04/13/23 17:36	1
Surrogate	%Recovery	Qualifier	Limits				Prepared	Analyzed	Dil Fac
Nitrobenzene-d5 (Surr)	69		37 - 147				04/12/23 08:55	04/13/23 17:36	1
2-Fluorobiphenyl (Surr)	68		43 - 145				04/12/23 08:55	04/13/23 17:36	1
Terphenyl-d14 (Surr)	71		42 - 157				04/12/23 08:55	04/13/23 17:36	1

Method: SW846 8082A - Polychlorinated Biphenyls (PCBs) by Gas Chromatography

Analyte	Result	Qualifier	RL	MDL	Unit	D	Prepared	Analyzed	Dil Fac
PCB-1016	<0.0080		0.020	0.0080	mg/Kg	✳	04/13/23 07:45	04/18/23 15:46	1
PCB-1221	<0.0080		0.020	0.0080	mg/Kg	✳	04/13/23 07:45	04/18/23 15:46	1
PCB-1232	<0.0055		0.020	0.0055	mg/Kg	✳	04/13/23 07:45	04/18/23 15:46	1
PCB-1242	<0.0079		0.020	0.0079	mg/Kg	✳	04/13/23 07:45	04/18/23 15:46	1

Eurofins Chicago

Client Sample Results

Client: Stantec Consulting Corp.
 Project/Site: River Point Junk Yard - 193709261

Job ID: 500-231568-1

Client Sample ID: FL7

Lab Sample ID: 500-231568-29

Date Collected: 03/30/23 11:05

Matrix: Solid

Date Received: 04/01/23 10:00

Percent Solids: 78.8

Method: SW846 8082A - Polychlorinated Biphenyls (PCBs) by Gas Chromatography (Continued)

Analyte	Result	Qualifier	RL	MDL	Unit	D	Prepared	Analyzed	Dil Fac
PCB-1248	<0.0097		0.020	0.0097	mg/Kg	☼	04/13/23 07:45	04/18/23 15:46	1
PCB-1254	<0.0069		0.020	0.0069	mg/Kg	☼	04/13/23 07:45	04/18/23 15:46	1
PCB-1260	<0.0077		0.020	0.0077	mg/Kg	☼	04/13/23 07:45	04/18/23 15:46	1
PCB-1262	<0.0067		0.020	0.0067	mg/Kg	☼	04/13/23 07:45	04/18/23 15:46	1
PCB-1268	<0.012		0.020	0.012	mg/Kg	☼	04/13/23 07:45	04/18/23 15:46	1

Surrogate	%Recovery	Qualifier	Limits	Prepared	Analyzed	Dil Fac
Tetrachloro-m-xylene	54		49 - 129	04/13/23 07:45	04/18/23 15:46	1
DCB Decachlorobiphenyl	89		37 - 121	04/13/23 07:45	04/18/23 15:46	1

Method: SW846 6010C - Metals (ICP)

Analyte	Result	Qualifier	RL	MDL	Unit	D	Prepared	Analyzed	Dil Fac
Arsenic	1.4		1.2	0.40	mg/Kg	☼	04/12/23 09:37	04/13/23 16:55	1
Barium	7.1		1.2	0.13	mg/Kg	☼	04/12/23 09:37	04/13/23 16:55	1
Cadmium	0.096	J B	0.23	0.042	mg/Kg	☼	04/12/23 09:37	04/13/23 16:55	1
Chromium	4.2		1.2	0.58	mg/Kg	☼	04/12/23 09:37	04/13/23 16:55	1
Lead	3.3		0.58	0.27	mg/Kg	☼	04/12/23 09:37	04/13/23 16:55	1
Selenium	<0.69		1.2	0.69	mg/Kg	☼	04/12/23 09:37	04/13/23 16:55	1
Silver	<0.15		0.58	0.15	mg/Kg	☼	04/12/23 09:37	04/13/23 16:55	1

Method: SW846 7471B - Mercury (CVAA)

Analyte	Result	Qualifier	RL	MDL	Unit	D	Prepared	Analyzed	Dil Fac
Mercury	<0.010		0.019	0.010	mg/Kg	☼	04/11/23 15:30	04/12/23 10:32	1

Client Sample Results

Client: Stantec Consulting Corp.
 Project/Site: River Point Junk Yard - 193709261

Job ID: 500-231568-1

Client Sample ID: TRIP BLANK

Lab Sample ID: 500-231568-30

Date Collected: 03/27/23 00:00

Matrix: Solid

Date Received: 04/01/23 10:00

Method: SW846 8260B - Volatile Organic Compounds (GC/MS)

Analyte	Result	Qualifier	RL	MDL	Unit	D	Prepared	Analyzed	Dil Fac
1,1,1,2-Tetrachloroethane	<23		50	23	ug/Kg		03/30/23 00:00	04/10/23 23:00	50
1,1,1-Trichloroethane	<19	+	50	19	ug/Kg		03/30/23 00:00	04/10/23 23:00	50
1,1,1,2,2-Tetrachloroethane	<20		50	20	ug/Kg		03/30/23 00:00	04/10/23 23:00	50
1,1,2-Trichloroethane	<18		50	18	ug/Kg		03/30/23 00:00	04/10/23 23:00	50
1,1-Dichloroethane	<21	+	50	21	ug/Kg		03/30/23 00:00	04/10/23 23:00	50
1,1-Dichloroethene	<20	+	50	20	ug/Kg		03/30/23 00:00	04/10/23 23:00	50
1,1-Dichloropropene	<15	+	50	15	ug/Kg		03/30/23 00:00	04/10/23 23:00	50
1,2,3-Trichlorobenzene	<23		50	23	ug/Kg		03/30/23 00:00	04/10/23 23:00	50
1,2,3-Trichloropropane	<21		100	21	ug/Kg		03/30/23 00:00	04/10/23 23:00	50
1,2,4-Trichlorobenzene	<17		50	17	ug/Kg		03/30/23 00:00	04/10/23 23:00	50
1,2,4-Trimethylbenzene	<18		50	18	ug/Kg		03/30/23 00:00	04/10/23 23:00	50
1,2-Dibromo-3-Chloropropane	<100		250	100	ug/Kg		03/30/23 00:00	04/10/23 23:00	50
1,2-Dibromoethane	<19		50	19	ug/Kg		03/30/23 00:00	04/10/23 23:00	50
1,2-Dichlorobenzene	<17		50	17	ug/Kg		03/30/23 00:00	04/10/23 23:00	50
1,2-Dichloroethane	<20		50	20	ug/Kg		03/30/23 00:00	04/10/23 23:00	50
1,2-Dichloropropane	<21		50	21	ug/Kg		03/30/23 00:00	04/10/23 23:00	50
1,3,5-Trimethylbenzene	<19		50	19	ug/Kg		03/30/23 00:00	04/10/23 23:00	50
1,3-Dichlorobenzene	<20		50	20	ug/Kg		03/30/23 00:00	04/10/23 23:00	50
1,3-Dichloropropane	<18		50	18	ug/Kg		03/30/23 00:00	04/10/23 23:00	50
1,4-Dichlorobenzene	<18		50	18	ug/Kg		03/30/23 00:00	04/10/23 23:00	50
2,2-Dichloropropane	<22		50	22	ug/Kg		03/30/23 00:00	04/10/23 23:00	50
2-Chlorotoluene	<16		50	16	ug/Kg		03/30/23 00:00	04/10/23 23:00	50
4-Chlorotoluene	<18		50	18	ug/Kg		03/30/23 00:00	04/10/23 23:00	50
Benzene	<7.3		13	7.3	ug/Kg		03/30/23 00:00	04/10/23 23:00	50
Bromobenzene	<18		50	18	ug/Kg		03/30/23 00:00	04/10/23 23:00	50
Bromochloromethane	<21		50	21	ug/Kg		03/30/23 00:00	04/10/23 23:00	50
Dichlorobromomethane	<19		50	19	ug/Kg		03/30/23 00:00	04/10/23 23:00	50
Bromoform	<24		50	24	ug/Kg		03/30/23 00:00	04/10/23 23:00	50
Bromomethane	<40		150	40	ug/Kg		03/30/23 00:00	04/10/23 23:00	50
Carbon tetrachloride	<19		50	19	ug/Kg		03/30/23 00:00	04/10/23 23:00	50
Chlorobenzene	<19		50	19	ug/Kg		03/30/23 00:00	04/10/23 23:00	50
Chloroethane	<25		50	25	ug/Kg		03/30/23 00:00	04/10/23 23:00	50
Chloroform	<19	+	100	19	ug/Kg		03/30/23 00:00	04/10/23 23:00	50
Chloromethane	<16		50	16	ug/Kg		03/30/23 00:00	04/10/23 23:00	50
cis-1,2-Dichloroethene	<20		50	20	ug/Kg		03/30/23 00:00	04/10/23 23:00	50
cis-1,3-Dichloropropene	<21		50	21	ug/Kg		03/30/23 00:00	04/10/23 23:00	50
Dibromochloromethane	<24		50	24	ug/Kg		03/30/23 00:00	04/10/23 23:00	50
Dibromomethane	<14		50	14	ug/Kg		03/30/23 00:00	04/10/23 23:00	50
Dichlorodifluoromethane	<34		150	34	ug/Kg		03/30/23 00:00	04/10/23 23:00	50
Ethylbenzene	<9.2		13	9.2	ug/Kg		03/30/23 00:00	04/10/23 23:00	50
Hexachlorobutadiene	<22		50	22	ug/Kg		03/30/23 00:00	04/10/23 23:00	50
Isopropyl ether	<14		50	14	ug/Kg		03/30/23 00:00	04/10/23 23:00	50
Isopropylbenzene	<19		50	19	ug/Kg		03/30/23 00:00	04/10/23 23:00	50
Methyl tert-butyl ether	<20	+	50	20	ug/Kg		03/30/23 00:00	04/10/23 23:00	50
Methylene Chloride	<82	+	250	82	ug/Kg		03/30/23 00:00	04/10/23 23:00	50
Naphthalene	<17		50	17	ug/Kg		03/30/23 00:00	04/10/23 23:00	50
n-Butylbenzene	<19		50	19	ug/Kg		03/30/23 00:00	04/10/23 23:00	50
N-Propylbenzene	<21		50	21	ug/Kg		03/30/23 00:00	04/10/23 23:00	50
p-Isopropyltoluene	<18		50	18	ug/Kg		03/30/23 00:00	04/10/23 23:00	50

Eurofins Chicago

Client Sample Results

Client: Stantec Consulting Corp.
 Project/Site: River Point Junk Yard - 193709261

Job ID: 500-231568-1

Client Sample ID: TRIP BLANK

Lab Sample ID: 500-231568-30

Date Collected: 03/27/23 00:00

Matrix: Solid

Date Received: 04/01/23 10:00

Method: SW846 8260B - Volatile Organic Compounds (GC/MS) (Continued)

Analyte	Result	Qualifier	RL	MDL	Unit	D	Prepared	Analyzed	Dil Fac
sec-Butylbenzene	<20		50	20	ug/Kg		03/30/23 00:00	04/10/23 23:00	50
Styrene	<19		50	19	ug/Kg		03/30/23 00:00	04/10/23 23:00	50
tert-Butylbenzene	<20		50	20	ug/Kg		03/30/23 00:00	04/10/23 23:00	50
Tetrachloroethene	<19		50	19	ug/Kg		03/30/23 00:00	04/10/23 23:00	50
Toluene	<7.4		13	7.4	ug/Kg		03/30/23 00:00	04/10/23 23:00	50
trans-1,2-Dichloroethene	<18	*+	50	18	ug/Kg		03/30/23 00:00	04/10/23 23:00	50
trans-1,3-Dichloropropene	<18		50	18	ug/Kg		03/30/23 00:00	04/10/23 23:00	50
Trichloroethene	<8.2		25	8.2	ug/Kg		03/30/23 00:00	04/10/23 23:00	50
Trichlorofluoromethane	<21	*+	50	21	ug/Kg		03/30/23 00:00	04/10/23 23:00	50
Vinyl chloride	<13	*+	50	13	ug/Kg		03/30/23 00:00	04/10/23 23:00	50
Xylenes, Total	<11		25	11	ug/Kg		03/30/23 00:00	04/10/23 23:00	50
Surrogate	%Recovery	Qualifier	Limits				Prepared	Analyzed	Dil Fac
1,2-Dichloroethane-d4 (Surr)	100		75 - 126				03/30/23 00:00	04/10/23 23:00	50
4-Bromofluorobenzene (Surr)	101		72 - 124				03/30/23 00:00	04/10/23 23:00	50
Dibromofluoromethane (Surr)	102		75 - 120				03/30/23 00:00	04/10/23 23:00	50
Toluene-d8 (Surr)	93		75 - 120				03/30/23 00:00	04/10/23 23:00	50

Definitions/Glossary

Client: Stantec Consulting Corp.
Project/Site: River Point Junk Yard - 193709261

Job ID: 500-231568-1

Qualifiers

GC/MS VOA

Qualifier	Qualifier Description
*+	LCS and/or LCSD is outside acceptance limits, high biased.
B	Compound was found in the blank and sample.
F2	MS/MSD RPD exceeds control limits
J	Result is less than the RL but greater than or equal to the MDL and the concentration is an approximate value.

GC/MS Semi VOA

Qualifier	Qualifier Description
E	Result exceeded calibration range.
F1	MS and/or MSD recovery exceeds control limits.
F2	MS/MSD RPD exceeds control limits
J	Result is less than the RL but greater than or equal to the MDL and the concentration is an approximate value.

GC Semi VOA

Qualifier	Qualifier Description
D	Sample results are obtained from a dilution; the surrogate or matrix spike recoveries reported are calculated from diluted samples.
D	Surrogate or matrix spike recoveries were not obtained because the extract was diluted for analysis; also compounds analyzed at a dilution may be flagged with a D.
F1	MS and/or MSD recovery exceeds control limits.
F2	MS/MSD RPD exceeds control limits
J	Result is less than the RL but greater than or equal to the MDL and the concentration is an approximate value.
S1-	Surrogate recovery exceeds control limits, low biased.
S1+	Surrogate recovery exceeds control limits, high biased.

Metals

Qualifier	Qualifier Description
4	MS, MSD: The analyte present in the original sample is greater than 4 times the matrix spike concentration; therefore, control limits are not applicable.
B	Compound was found in the blank and sample.
F2	MS/MSD RPD exceeds control limits
J	Result is less than the RL but greater than or equal to the MDL and the concentration is an approximate value.

Glossary

Abbreviation	These commonly used abbreviations may or may not be present in this report.
α	Listed under the "D" column to designate that the result is reported on a dry weight basis
%R	Percent Recovery
CFL	Contains Free Liquid
CFU	Colony Forming Unit
CNF	Contains No Free Liquid
DER	Duplicate Error Ratio (normalized absolute difference)
Dil Fac	Dilution Factor
DL	Detection Limit (DoD/DOE)
DL, RA, RE, IN	Indicates a Dilution, Re-analysis, Re-extraction, or additional Initial metals/anion analysis of the sample
DLC	Decision Level Concentration (Radiochemistry)
EDL	Estimated Detection Limit (Dioxin)
LOD	Limit of Detection (DoD/DOE)
LOQ	Limit of Quantitation (DoD/DOE)
MCL	EPA recommended "Maximum Contaminant Level"
MDA	Minimum Detectable Activity (Radiochemistry)
MDC	Minimum Detectable Concentration (Radiochemistry)
MDL	Method Detection Limit
ML	Minimum Level (Dioxin)
MPN	Most Probable Number
MQL	Method Quantitation Limit
NC	Not Calculated
ND	Not Detected at the reporting limit (or MDL or EDL if shown)

Eurofins Chicago

Definitions/Glossary

Client: Stantec Consulting Corp.
Project/Site: River Point Junk Yard - 193709261

Job ID: 500-231568-1

Glossary (Continued)

Abbreviation	These commonly used abbreviations may or may not be present in this report.
NEG	Negative / Absent
POS	Positive / Present
PQL	Practical Quantitation Limit
PRES	Presumptive
QC	Quality Control
RER	Relative Error Ratio (Radiochemistry)
RL	Reporting Limit or Requested Limit (Radiochemistry)
RPD	Relative Percent Difference, a measure of the relative difference between two points
TEF	Toxicity Equivalent Factor (Dioxin)
TEQ	Toxicity Equivalent Quotient (Dioxin)
TNTC	Too Numerous To Count

- 1
- 2
- 3
- 4
- 5
- 6
- 7
- 8
- 9
- 10
- 11
- 12
- 13
- 14
- 15

QC Association Summary

Client: Stantec Consulting Corp.
Project/Site: River Point Junk Yard - 193709261

Job ID: 500-231568-1

GC/MS VOA

Prep Batch: 705921

Lab Sample ID	Client Sample ID	Prep Type	Matrix	Method	Prep Batch
500-231568-1	EX1	Total/NA	Solid	5035	
500-231568-2	EX2	Total/NA	Solid	5035	
500-231568-3	EX3	Total/NA	Solid	5035	
500-231568-4	EX4	Total/NA	Solid	5035	
500-231568-5	EX5	Total/NA	Solid	5035	
500-231568-6	FL1	Total/NA	Solid	5035	
500-231568-7	EX6	Total/NA	Solid	5035	
500-231568-8	EX7	Total/NA	Solid	5035	
500-231568-9	FL2	Total/NA	Solid	5035	
500-231568-10	EX8	Total/NA	Solid	5035	
500-231568-11	FL3	Total/NA	Solid	5035	
500-231568-12	EX9	Total/NA	Solid	5035	
500-231568-13	FL4	Total/NA	Solid	5035	
500-231568-14	FL5	Total/NA	Solid	5035	
500-231568-15	EX10	Total/NA	Solid	5035	
500-231568-16	FL6	Total/NA	Solid	5035	
500-231568-17	EX11	Total/NA	Solid	5035	
500-231568-18	EX12	Total/NA	Solid	5035	
500-231568-19	EX13	Total/NA	Solid	5035	
500-231568-20	EX14	Total/NA	Solid	5035	
LB3 500-705921/21-A	Method Blank	Total/NA	Solid	5035	
LCS 500-705921/22-A	Lab Control Sample	Total/NA	Solid	5035	
500-231568-9 MS	FL2	Total/NA	Solid	5035	
500-231568-9 MSD	FL2	Total/NA	Solid	5035	

Prep Batch: 705922

Lab Sample ID	Client Sample ID	Prep Type	Matrix	Method	Prep Batch
500-231568-21	EX15	Total/NA	Solid	5035	
500-231568-22	EX16	Total/NA	Solid	5035	
500-231568-23	EX17	Total/NA	Solid	5035	
500-231568-24	EX18	Total/NA	Solid	5035	
500-231568-25	EX19	Total/NA	Solid	5035	
500-231568-26	FL8	Total/NA	Solid	5035	
500-231568-27	FL9	Total/NA	Solid	5035	
500-231568-28	EX20	Total/NA	Solid	5035	
500-231568-29	FL7	Total/NA	Solid	5035	
500-231568-30	TRIP BLANK	Total/NA	Solid	5035	
LB3 500-705922/16-A	Method Blank	Total/NA	Solid	5035	
LCS 500-705922/17-A	Lab Control Sample	Total/NA	Solid	5035	

Analysis Batch: 706248

Lab Sample ID	Client Sample ID	Prep Type	Matrix	Method	Prep Batch
LB3 500-705922/16-A	Method Blank	Total/NA	Solid	8260B	705922
MB 500-706248/6	Method Blank	Total/NA	Solid	8260B	
LCS 500-705922/17-A	Lab Control Sample	Total/NA	Solid	8260B	705922
LCS 500-706248/4	Lab Control Sample	Total/NA	Solid	8260B	

Analysis Batch: 706592

Lab Sample ID	Client Sample ID	Prep Type	Matrix	Method	Prep Batch
500-231568-1	EX1	Total/NA	Solid	8260B	705921
500-231568-2	EX2	Total/NA	Solid	8260B	705921

Eurofins Chicago

QC Association Summary

Client: Stantec Consulting Corp.
Project/Site: River Point Junk Yard - 193709261

Job ID: 500-231568-1

GC/MS VOA (Continued)

Analysis Batch: 706592 (Continued)

Lab Sample ID	Client Sample ID	Prep Type	Matrix	Method	Prep Batch
500-231568-3	EX3	Total/NA	Solid	8260B	705921
500-231568-4	EX4	Total/NA	Solid	8260B	705921
500-231568-5	EX5	Total/NA	Solid	8260B	705921
500-231568-6	FL1	Total/NA	Solid	8260B	705921
LB3 500-705921/21-A	Method Blank	Total/NA	Solid	8260B	705921
MB 500-706592/8	Method Blank	Total/NA	Solid	8260B	
LCS 500-706592/6	Lab Control Sample	Total/NA	Solid	8260B	

Analysis Batch: 706762

Lab Sample ID	Client Sample ID	Prep Type	Matrix	Method	Prep Batch
500-231568-13	FL4	Total/NA	Solid	8260B	705921
500-231568-14	FL5	Total/NA	Solid	8260B	705921
500-231568-15	EX10	Total/NA	Solid	8260B	705921
500-231568-16	FL6	Total/NA	Solid	8260B	705921
500-231568-17	EX11	Total/NA	Solid	8260B	705921
500-231568-18	EX12	Total/NA	Solid	8260B	705921
500-231568-19	EX13	Total/NA	Solid	8260B	705921
500-231568-20	EX14	Total/NA	Solid	8260B	705921
MB 500-706762/7	Method Blank	Total/NA	Solid	8260B	
LCS 500-706762/5	Lab Control Sample	Total/NA	Solid	8260B	

Analysis Batch: 706768

Lab Sample ID	Client Sample ID	Prep Type	Matrix	Method	Prep Batch
500-231568-7	EX6	Total/NA	Solid	8260B	705921
500-231568-8	EX7	Total/NA	Solid	8260B	705921
500-231568-9	FL2	Total/NA	Solid	8260B	705921
500-231568-10	EX8	Total/NA	Solid	8260B	705921
500-231568-11	FL3	Total/NA	Solid	8260B	705921
500-231568-12	EX9	Total/NA	Solid	8260B	705921
MB 500-706768/7	Method Blank	Total/NA	Solid	8260B	
LCS 500-705921/22-A	Lab Control Sample	Total/NA	Solid	8260B	705921
LCS 500-706768/5	Lab Control Sample	Total/NA	Solid	8260B	
500-231568-9 MS	FL2	Total/NA	Solid	8260B	705921
500-231568-9 MSD	FL2	Total/NA	Solid	8260B	705921

Analysis Batch: 706934

Lab Sample ID	Client Sample ID	Prep Type	Matrix	Method	Prep Batch
500-231568-21	EX15	Total/NA	Solid	8260B	705922
500-231568-22	EX16	Total/NA	Solid	8260B	705922
500-231568-23	EX17	Total/NA	Solid	8260B	705922
500-231568-24	EX18	Total/NA	Solid	8260B	705922
500-231568-25	EX19	Total/NA	Solid	8260B	705922
500-231568-26	FL8	Total/NA	Solid	8260B	705922
500-231568-27	FL9	Total/NA	Solid	8260B	705922
500-231568-28	EX20	Total/NA	Solid	8260B	705922
500-231568-29	FL7	Total/NA	Solid	8260B	705922
500-231568-30	TRIP BLANK	Total/NA	Solid	8260B	705922
MB 500-706934/7	Method Blank	Total/NA	Solid	8260B	
LCS 500-706934/5	Lab Control Sample	Total/NA	Solid	8260B	

QC Association Summary

Client: Stantec Consulting Corp.
 Project/Site: River Point Junk Yard - 193709261

Job ID: 500-231568-1

GC/MS Semi VOA

Prep Batch: 706755

Lab Sample ID	Client Sample ID	Prep Type	Matrix	Method	Prep Batch
500-231568-1	EX1	Total/NA	Solid	3541	
500-231568-2	EX2	Total/NA	Solid	3541	
500-231568-3	EX3	Total/NA	Solid	3541	
500-231568-4	EX4	Total/NA	Solid	3541	
500-231568-5	EX5	Total/NA	Solid	3541	
500-231568-6	FL1	Total/NA	Solid	3541	
500-231568-7	EX6	Total/NA	Solid	3541	
500-231568-8	EX7	Total/NA	Solid	3541	
500-231568-9	FL2	Total/NA	Solid	3541	
500-231568-10	EX8	Total/NA	Solid	3541	
500-231568-11	FL3	Total/NA	Solid	3541	
500-231568-12 - DL	EX9	Total/NA	Solid	3541	
500-231568-12	EX9	Total/NA	Solid	3541	
500-231568-13	FL4	Total/NA	Solid	3541	
500-231568-14	FL5	Total/NA	Solid	3541	
500-231568-15	EX10	Total/NA	Solid	3541	
500-231568-16	FL6	Total/NA	Solid	3541	
500-231568-17	EX11	Total/NA	Solid	3541	
500-231568-18	EX12	Total/NA	Solid	3541	
500-231568-19	EX13	Total/NA	Solid	3541	
500-231568-20	EX14	Total/NA	Solid	3541	
MB 500-706755/1-A	Method Blank	Total/NA	Solid	3541	
LCS 500-706755/2-A	Lab Control Sample	Total/NA	Solid	3541	
500-231568-1 MS	EX1	Total/NA	Solid	3541	
500-231568-1 MSD	EX1	Total/NA	Solid	3541	

Analysis Batch: 707068

Lab Sample ID	Client Sample ID	Prep Type	Matrix	Method	Prep Batch
500-231568-1	EX1	Total/NA	Solid	8270E	706755
500-231568-2	EX2	Total/NA	Solid	8270E	706755
500-231568-3	EX3	Total/NA	Solid	8270E	706755
500-231568-4	EX4	Total/NA	Solid	8270E	706755
500-231568-5	EX5	Total/NA	Solid	8270E	706755
500-231568-6	FL1	Total/NA	Solid	8270E	706755
500-231568-7	EX6	Total/NA	Solid	8270E	706755
500-231568-8	EX7	Total/NA	Solid	8270E	706755
500-231568-9	FL2	Total/NA	Solid	8270E	706755
500-231568-10	EX8	Total/NA	Solid	8270E	706755
500-231568-11	FL3	Total/NA	Solid	8270E	706755
500-231568-12	EX9	Total/NA	Solid	8270E	706755
500-231568-13	FL4	Total/NA	Solid	8270E	706755
500-231568-14	FL5	Total/NA	Solid	8270E	706755
500-231568-15	EX10	Total/NA	Solid	8270E	706755
500-231568-16	FL6	Total/NA	Solid	8270E	706755
500-231568-17	EX11	Total/NA	Solid	8270E	706755
500-231568-18	EX12	Total/NA	Solid	8270E	706755
500-231568-19	EX13	Total/NA	Solid	8270E	706755
500-231568-20	EX14	Total/NA	Solid	8270E	706755
MB 500-706755/1-A	Method Blank	Total/NA	Solid	8270E	706755
LCS 500-706755/2-A	Lab Control Sample	Total/NA	Solid	8270E	706755
500-231568-1 MS	EX1	Total/NA	Solid	8270E	706755

Eurofins Chicago

QC Association Summary

Client: Stantec Consulting Corp.
Project/Site: River Point Junk Yard - 193709261

Job ID: 500-231568-1

GC/MS Semi VOA (Continued)

Analysis Batch: 707068 (Continued)

Lab Sample ID	Client Sample ID	Prep Type	Matrix	Method	Prep Batch
500-231568-1 MSD	EX1	Total/NA	Solid	8270E	706755

Prep Batch: 707289

Lab Sample ID	Client Sample ID	Prep Type	Matrix	Method	Prep Batch
500-231568-21	EX15	Total/NA	Solid	3541	
500-231568-22	EX16	Total/NA	Solid	3541	
500-231568-23	EX17	Total/NA	Solid	3541	
500-231568-24	EX18	Total/NA	Solid	3541	
500-231568-25	EX19	Total/NA	Solid	3541	
500-231568-26	FL8	Total/NA	Solid	3541	
500-231568-27	FL9	Total/NA	Solid	3541	
500-231568-28	EX20	Total/NA	Solid	3541	
500-231568-29	FL7	Total/NA	Solid	3541	
MB 500-707289/1-A	Method Blank	Total/NA	Solid	3541	
LCS 500-707289/2-A	Lab Control Sample	Total/NA	Solid	3541	

Analysis Batch: 707578

Lab Sample ID	Client Sample ID	Prep Type	Matrix	Method	Prep Batch
500-231568-21	EX15	Total/NA	Solid	8270E	707289
500-231568-22	EX16	Total/NA	Solid	8270E	707289
500-231568-23	EX17	Total/NA	Solid	8270E	707289
500-231568-24	EX18	Total/NA	Solid	8270E	707289
500-231568-25	EX19	Total/NA	Solid	8270E	707289
500-231568-26	FL8	Total/NA	Solid	8270E	707289
500-231568-27	FL9	Total/NA	Solid	8270E	707289
500-231568-28	EX20	Total/NA	Solid	8270E	707289
500-231568-29	FL7	Total/NA	Solid	8270E	707289
MB 500-707289/1-A	Method Blank	Total/NA	Solid	8270E	707289
LCS 500-707289/2-A	Lab Control Sample	Total/NA	Solid	8270E	707289

Analysis Batch: 708491

Lab Sample ID	Client Sample ID	Prep Type	Matrix	Method	Prep Batch
500-231568-12 - DL	EX9	Total/NA	Solid	8270E	706755

GC Semi VOA

Prep Batch: 707270

Lab Sample ID	Client Sample ID	Prep Type	Matrix	Method	Prep Batch
500-231568-1	EX1	Total/NA	Solid	3541	
500-231568-2	EX2	Total/NA	Solid	3541	
500-231568-3	EX3	Total/NA	Solid	3541	
500-231568-4	EX4	Total/NA	Solid	3541	
500-231568-5	EX5	Total/NA	Solid	3541	
500-231568-6	FL1	Total/NA	Solid	3541	
500-231568-7	EX6	Total/NA	Solid	3541	
500-231568-8	EX7	Total/NA	Solid	3541	
500-231568-9	FL2	Total/NA	Solid	3541	
500-231568-10	EX8	Total/NA	Solid	3541	
500-231568-11	FL3	Total/NA	Solid	3541	
500-231568-12	EX9	Total/NA	Solid	3541	
500-231568-13	FL4	Total/NA	Solid	3541	

Eurofins Chicago

QC Association Summary

Client: Stantec Consulting Corp.
 Project/Site: River Point Junk Yard - 193709261

Job ID: 500-231568-1

GC Semi VOA (Continued)

Prep Batch: 707270 (Continued)

Lab Sample ID	Client Sample ID	Prep Type	Matrix	Method	Prep Batch
500-231568-14	FL5	Total/NA	Solid	3541	
500-231568-15	EX10	Total/NA	Solid	3541	
500-231568-16	FL6	Total/NA	Solid	3541	
500-231568-17	EX11	Total/NA	Solid	3541	
500-231568-18	EX12	Total/NA	Solid	3541	
500-231568-19	EX13	Total/NA	Solid	3541	
500-231568-20	EX14	Total/NA	Solid	3541	
MB 500-707270/1-A	Method Blank	Total/NA	Solid	3541	
LCS 500-707270/2-A	Lab Control Sample	Total/NA	Solid	3541	
500-231568-1 MS	EX1	Total/NA	Solid	3541	
500-231568-1 MSD	EX1	Total/NA	Solid	3541	

Prep Batch: 707513

Lab Sample ID	Client Sample ID	Prep Type	Matrix	Method	Prep Batch
500-231568-21	EX15	Total/NA	Solid	3541	
500-231568-22	EX16	Total/NA	Solid	3541	
500-231568-23	EX17	Total/NA	Solid	3541	
500-231568-24	EX18	Total/NA	Solid	3541	
500-231568-25	EX19	Total/NA	Solid	3541	
500-231568-26	FL8	Total/NA	Solid	3541	
500-231568-27	FL9	Total/NA	Solid	3541	
500-231568-28	EX20	Total/NA	Solid	3541	
500-231568-29	FL7	Total/NA	Solid	3541	
MB 500-707513/1-A	Method Blank	Total/NA	Solid	3541	
LCS 500-707513/2-A	Lab Control Sample	Total/NA	Solid	3541	

Analysis Batch: 708024

Lab Sample ID	Client Sample ID	Prep Type	Matrix	Method	Prep Batch
500-231568-1	EX1	Total/NA	Solid	8082A	707270
500-231568-2	EX2	Total/NA	Solid	8082A	707270
500-231568-6	FL1	Total/NA	Solid	8082A	707270
500-231568-9	FL2	Total/NA	Solid	8082A	707270
500-231568-10	EX8	Total/NA	Solid	8082A	707270
500-231568-11	FL3	Total/NA	Solid	8082A	707270
500-231568-12	EX9	Total/NA	Solid	8082A	707270
500-231568-13	FL4	Total/NA	Solid	8082A	707270
500-231568-14	FL5	Total/NA	Solid	8082A	707270
500-231568-15	EX10	Total/NA	Solid	8082A	707270
500-231568-16	FL6	Total/NA	Solid	8082A	707270
500-231568-17	EX11	Total/NA	Solid	8082A	707270
500-231568-19	EX13	Total/NA	Solid	8082A	707270
500-231568-20	EX14	Total/NA	Solid	8082A	707270
500-231568-1 MS	EX1	Total/NA	Solid	8082A	707270
500-231568-1 MSD	EX1	Total/NA	Solid	8082A	707270

Analysis Batch: 708198

Lab Sample ID	Client Sample ID	Prep Type	Matrix	Method	Prep Batch
500-231568-21	EX15	Total/NA	Solid	8082A	707513
500-231568-22	EX16	Total/NA	Solid	8082A	707513
500-231568-23	EX17	Total/NA	Solid	8082A	707513
500-231568-25	EX19	Total/NA	Solid	8082A	707513

Eurofins Chicago

QC Association Summary

Client: Stantec Consulting Corp.
Project/Site: River Point Junk Yard - 193709261

Job ID: 500-231568-1

GC Semi VOA (Continued)

Analysis Batch: 708198 (Continued)

Lab Sample ID	Client Sample ID	Prep Type	Matrix	Method	Prep Batch
500-231568-26	FL8	Total/NA	Solid	8082A	707513
500-231568-27	FL9	Total/NA	Solid	8082A	707513
500-231568-28	EX20	Total/NA	Solid	8082A	707513
500-231568-29	FL7	Total/NA	Solid	8082A	707513
MB 500-707513/1-A	Method Blank	Total/NA	Solid	8082A	707513
LCS 500-707513/2-A	Lab Control Sample	Total/NA	Solid	8082A	707513

Analysis Batch: 708553

Lab Sample ID	Client Sample ID	Prep Type	Matrix	Method	Prep Batch
500-231568-3	EX3	Total/NA	Solid	8082A	707270
500-231568-4	EX4	Total/NA	Solid	8082A	707270
500-231568-5	EX5	Total/NA	Solid	8082A	707270
500-231568-7	EX6	Total/NA	Solid	8082A	707270
500-231568-8	EX7	Total/NA	Solid	8082A	707270
MB 500-707270/1-A	Method Blank	Total/NA	Solid	8082A	707270
LCS 500-707270/2-A	Lab Control Sample	Total/NA	Solid	8082A	707270

Analysis Batch: 709058

Lab Sample ID	Client Sample ID	Prep Type	Matrix	Method	Prep Batch
500-231568-18	EX12	Total/NA	Solid	8082A	707270

Analysis Batch: 709089

Lab Sample ID	Client Sample ID	Prep Type	Matrix	Method	Prep Batch
500-231568-24	EX18	Total/NA	Solid	8082A	707513

Metals

Prep Batch: 707050

Lab Sample ID	Client Sample ID	Prep Type	Matrix	Method	Prep Batch
500-231568-1	EX1	Total/NA	Solid	7471B	
500-231568-2	EX2	Total/NA	Solid	7471B	
500-231568-3	EX3	Total/NA	Solid	7471B	
500-231568-4	EX4	Total/NA	Solid	7471B	
500-231568-5	EX5	Total/NA	Solid	7471B	
500-231568-6	FL1	Total/NA	Solid	7471B	
500-231568-7	EX6	Total/NA	Solid	7471B	
500-231568-8	EX7	Total/NA	Solid	7471B	
500-231568-9	FL2	Total/NA	Solid	7471B	
500-231568-10	EX8	Total/NA	Solid	7471B	
500-231568-11	FL3	Total/NA	Solid	7471B	
500-231568-12	EX9	Total/NA	Solid	7471B	
500-231568-13	FL4	Total/NA	Solid	7471B	
500-231568-14	FL5	Total/NA	Solid	7471B	
500-231568-15	EX10	Total/NA	Solid	7471B	
500-231568-16	FL6	Total/NA	Solid	7471B	
500-231568-17	EX11	Total/NA	Solid	7471B	
500-231568-18	EX12	Total/NA	Solid	7471B	
500-231568-19	EX13	Total/NA	Solid	7471B	
500-231568-20	EX14	Total/NA	Solid	7471B	
MB 500-707050/12-A	Method Blank	Total/NA	Solid	7471B	
LCS 500-707050/13-A	Lab Control Sample	Total/NA	Solid	7471B	

Eurofins Chicago

QC Association Summary

Client: Stantec Consulting Corp.
Project/Site: River Point Junk Yard - 193709261

Job ID: 500-231568-1

Metals (Continued)

Prep Batch: 707050 (Continued)

Lab Sample ID	Client Sample ID	Prep Type	Matrix	Method	Prep Batch
500-231568-11 MS	FL3	Total/NA	Solid	7471B	
500-231568-11 MSD	FL3	Total/NA	Solid	7471B	
500-231568-11 DU	FL3	Total/NA	Solid	7471B	

Prep Batch: 707089

Lab Sample ID	Client Sample ID	Prep Type	Matrix	Method	Prep Batch
500-231568-21	EX15	Total/NA	Solid	7471B	
500-231568-22	EX16	Total/NA	Solid	7471B	
500-231568-23	EX17	Total/NA	Solid	7471B	
500-231568-24	EX18	Total/NA	Solid	7471B	
500-231568-25	EX19	Total/NA	Solid	7471B	
500-231568-26	FL8	Total/NA	Solid	7471B	
500-231568-27	FL9	Total/NA	Solid	7471B	
500-231568-28	EX20	Total/NA	Solid	7471B	
500-231568-29	FL7	Total/NA	Solid	7471B	
MB 500-707089/12-A	Method Blank	Total/NA	Solid	7471B	
LCS 500-707089/13-A	Lab Control Sample	Total/NA	Solid	7471B	

Prep Batch: 707311

Lab Sample ID	Client Sample ID	Prep Type	Matrix	Method	Prep Batch
500-231568-1	EX1	Total/NA	Solid	3050B	
500-231568-2	EX2	Total/NA	Solid	3050B	
500-231568-3	EX3	Total/NA	Solid	3050B	
500-231568-4	EX4	Total/NA	Solid	3050B	
500-231568-5	EX5	Total/NA	Solid	3050B	
500-231568-6	FL1	Total/NA	Solid	3050B	
500-231568-7	EX6	Total/NA	Solid	3050B	
500-231568-8	EX7	Total/NA	Solid	3050B	
500-231568-9	FL2	Total/NA	Solid	3050B	
500-231568-10	EX8	Total/NA	Solid	3050B	
500-231568-11	FL3	Total/NA	Solid	3050B	
500-231568-12	EX9	Total/NA	Solid	3050B	
500-231568-13	FL4	Total/NA	Solid	3050B	
500-231568-14	FL5	Total/NA	Solid	3050B	
500-231568-15	EX10	Total/NA	Solid	3050B	
500-231568-16	FL6	Total/NA	Solid	3050B	
500-231568-17	EX11	Total/NA	Solid	3050B	
500-231568-18	EX12	Total/NA	Solid	3050B	
500-231568-19	EX13	Total/NA	Solid	3050B	
500-231568-20	EX14	Total/NA	Solid	3050B	
MB 500-707311/1-A	Method Blank	Total/NA	Solid	3050B	
LCS 500-707311/2-A	Lab Control Sample	Total/NA	Solid	3050B	
500-231568-1 MS	EX1	Total/NA	Solid	3050B	
500-231568-1 MSD	EX1	Total/NA	Solid	3050B	
500-231568-1 DU	EX1	Total/NA	Solid	3050B	

Prep Batch: 707314

Lab Sample ID	Client Sample ID	Prep Type	Matrix	Method	Prep Batch
500-231568-21	EX15	Total/NA	Solid	3050B	
500-231568-22	EX16	Total/NA	Solid	3050B	
500-231568-23	EX17	Total/NA	Solid	3050B	

Euromins Chicago

QC Association Summary

Client: Stantec Consulting Corp.
Project/Site: River Point Junk Yard - 193709261

Job ID: 500-231568-1

Metals (Continued)

Prep Batch: 707314 (Continued)

Lab Sample ID	Client Sample ID	Prep Type	Matrix	Method	Prep Batch
500-231568-24	EX18	Total/NA	Solid	3050B	
500-231568-25	EX19	Total/NA	Solid	3050B	
500-231568-26	FL8	Total/NA	Solid	3050B	
500-231568-27	FL9	Total/NA	Solid	3050B	
500-231568-28	EX20	Total/NA	Solid	3050B	
500-231568-29	FL7	Total/NA	Solid	3050B	
MB 500-707314/1-A	Method Blank	Total/NA	Solid	3050B	
LCS 500-707314/2-A	Lab Control Sample	Total/NA	Solid	3050B	

Analysis Batch: 707362

Lab Sample ID	Client Sample ID	Prep Type	Matrix	Method	Prep Batch
500-231568-1	EX1	Total/NA	Solid	7471B	707050
500-231568-2	EX2	Total/NA	Solid	7471B	707050
500-231568-3	EX3	Total/NA	Solid	7471B	707050
500-231568-4	EX4	Total/NA	Solid	7471B	707050
500-231568-5	EX5	Total/NA	Solid	7471B	707050
500-231568-6	FL1	Total/NA	Solid	7471B	707050
500-231568-7	EX6	Total/NA	Solid	7471B	707050
500-231568-8	EX7	Total/NA	Solid	7471B	707050
500-231568-9	FL2	Total/NA	Solid	7471B	707050
500-231568-10	EX8	Total/NA	Solid	7471B	707050
500-231568-11	FL3	Total/NA	Solid	7471B	707050
500-231568-12	EX9	Total/NA	Solid	7471B	707050
500-231568-13	FL4	Total/NA	Solid	7471B	707050
500-231568-14	FL5	Total/NA	Solid	7471B	707050
500-231568-15	EX10	Total/NA	Solid	7471B	707050
500-231568-16	FL6	Total/NA	Solid	7471B	707050
500-231568-17	EX11	Total/NA	Solid	7471B	707050
500-231568-18	EX12	Total/NA	Solid	7471B	707050
500-231568-19	EX13	Total/NA	Solid	7471B	707050
500-231568-20	EX14	Total/NA	Solid	7471B	707050
500-231568-21	EX15	Total/NA	Solid	7471B	707089
500-231568-22	EX16	Total/NA	Solid	7471B	707089
500-231568-23	EX17	Total/NA	Solid	7471B	707089
500-231568-24	EX18	Total/NA	Solid	7471B	707089
500-231568-25	EX19	Total/NA	Solid	7471B	707089
500-231568-26	FL8	Total/NA	Solid	7471B	707089
500-231568-27	FL9	Total/NA	Solid	7471B	707089
500-231568-28	EX20	Total/NA	Solid	7471B	707089
500-231568-29	FL7	Total/NA	Solid	7471B	707089
MB 500-707050/12-A	Method Blank	Total/NA	Solid	7471B	707050
MB 500-707089/12-A	Method Blank	Total/NA	Solid	7471B	707089
LCS 500-707050/13-A	Lab Control Sample	Total/NA	Solid	7471B	707050
LCS 500-707089/13-A	Lab Control Sample	Total/NA	Solid	7471B	707089
500-231568-11 MS	FL3	Total/NA	Solid	7471B	707050
500-231568-11 MSD	FL3	Total/NA	Solid	7471B	707050
500-231568-11 DU	FL3	Total/NA	Solid	7471B	707050

Analysis Batch: 707816

Lab Sample ID	Client Sample ID	Prep Type	Matrix	Method	Prep Batch
500-231568-1	EX1	Total/NA	Solid	6010C	707311

Eurofins Chicago

QC Association Summary

Client: Stantec Consulting Corp.
Project/Site: River Point Junk Yard - 193709261

Job ID: 500-231568-1

Metals (Continued)

Analysis Batch: 707816 (Continued)

Lab Sample ID	Client Sample ID	Prep Type	Matrix	Method	Prep Batch
500-231568-2	EX2	Total/NA	Solid	6010C	707311
500-231568-3	EX3	Total/NA	Solid	6010C	707311
500-231568-4	EX4	Total/NA	Solid	6010C	707311
500-231568-5	EX5	Total/NA	Solid	6010C	707311
500-231568-6	FL1	Total/NA	Solid	6010C	707311
500-231568-7	EX6	Total/NA	Solid	6010C	707311
500-231568-8	EX7	Total/NA	Solid	6010C	707311
500-231568-9	FL2	Total/NA	Solid	6010C	707311
500-231568-10	EX8	Total/NA	Solid	6010C	707311
500-231568-11	FL3	Total/NA	Solid	6010C	707311
500-231568-12	EX9	Total/NA	Solid	6010C	707311
500-231568-13	FL4	Total/NA	Solid	6010C	707311
500-231568-14	FL5	Total/NA	Solid	6010C	707311
500-231568-15	EX10	Total/NA	Solid	6010C	707311
500-231568-16	FL6	Total/NA	Solid	6010C	707311
500-231568-17	EX11	Total/NA	Solid	6010C	707311
500-231568-18	EX12	Total/NA	Solid	6010C	707311
500-231568-19	EX13	Total/NA	Solid	6010C	707311
500-231568-20	EX14	Total/NA	Solid	6010C	707311
500-231568-21	EX15	Total/NA	Solid	6010C	707314
500-231568-22	EX16	Total/NA	Solid	6010C	707314
500-231568-23	EX17	Total/NA	Solid	6010C	707314
500-231568-24	EX18	Total/NA	Solid	6010C	707314
500-231568-25	EX19	Total/NA	Solid	6010C	707314
500-231568-26	FL8	Total/NA	Solid	6010C	707314
500-231568-27	FL9	Total/NA	Solid	6010C	707314
500-231568-28	EX20	Total/NA	Solid	6010C	707314
500-231568-29	FL7	Total/NA	Solid	6010C	707314
MB 500-707311/1-A	Method Blank	Total/NA	Solid	6010C	707311
MB 500-707314/1-A	Method Blank	Total/NA	Solid	6010C	707314
LCS 500-707311/2-A	Lab Control Sample	Total/NA	Solid	6010C	707311
LCS 500-707314/2-A	Lab Control Sample	Total/NA	Solid	6010C	707314
500-231568-1 MS	EX1	Total/NA	Solid	6010C	707311
500-231568-1 MSD	EX1	Total/NA	Solid	6010C	707311
500-231568-1 DU	EX1	Total/NA	Solid	6010C	707311

Analysis Batch: 708059

Lab Sample ID	Client Sample ID	Prep Type	Matrix	Method	Prep Batch
500-231568-1	EX1	Total/NA	Solid	6010C	707311
500-231568-2	EX2	Total/NA	Solid	6010C	707311
500-231568-4	EX4	Total/NA	Solid	6010C	707311
500-231568-5	EX5	Total/NA	Solid	6010C	707311
500-231568-8	EX7	Total/NA	Solid	6010C	707311
500-231568-12	EX9	Total/NA	Solid	6010C	707311
500-231568-15	EX10	Total/NA	Solid	6010C	707311
500-231568-23	EX17	Total/NA	Solid	6010C	707314
500-231568-1 MS	EX1	Total/NA	Solid	6010C	707311
500-231568-1 MSD	EX1	Total/NA	Solid	6010C	707311
500-231568-1 DU	EX1	Total/NA	Solid	6010C	707311

QC Association Summary

Client: Stantec Consulting Corp.
Project/Site: River Point Junk Yard - 193709261

Job ID: 500-231568-1

Metals

Analysis Batch: 708140

Lab Sample ID	Client Sample ID	Prep Type	Matrix	Method	Prep Batch
500-231568-18	EX12	Total/NA	Solid	6010C	707311

General Chemistry

Analysis Batch: 706780

Lab Sample ID	Client Sample ID	Prep Type	Matrix	Method	Prep Batch
500-231568-1	EX1	Total/NA	Solid	Moisture	

Analysis Batch: 706792

Lab Sample ID	Client Sample ID	Prep Type	Matrix	Method	Prep Batch
500-231568-2	EX2	Total/NA	Solid	Moisture	
500-231568-3	EX3	Total/NA	Solid	Moisture	
500-231568-4	EX4	Total/NA	Solid	Moisture	
500-231568-5	EX5	Total/NA	Solid	Moisture	
500-231568-6	FL1	Total/NA	Solid	Moisture	
500-231568-7	EX6	Total/NA	Solid	Moisture	
500-231568-8	EX7	Total/NA	Solid	Moisture	
500-231568-9	FL2	Total/NA	Solid	Moisture	
500-231568-10	EX8	Total/NA	Solid	Moisture	
500-231568-11	FL3	Total/NA	Solid	Moisture	
500-231568-12	EX9	Total/NA	Solid	Moisture	
500-231568-13	FL4	Total/NA	Solid	Moisture	
500-231568-14	FL5	Total/NA	Solid	Moisture	
500-231568-15	EX10	Total/NA	Solid	Moisture	
500-231568-16	FL6	Total/NA	Solid	Moisture	
500-231568-17	EX11	Total/NA	Solid	Moisture	
500-231568-18	EX12	Total/NA	Solid	Moisture	
500-231568-19	EX13	Total/NA	Solid	Moisture	
500-231568-20	EX14	Total/NA	Solid	Moisture	
500-231568-21	EX15	Total/NA	Solid	Moisture	
500-231568-2 DU	EX2	Total/NA	Solid	Moisture	

Analysis Batch: 706859

Lab Sample ID	Client Sample ID	Prep Type	Matrix	Method	Prep Batch
500-231568-22	EX16	Total/NA	Solid	Moisture	
500-231568-23	EX17	Total/NA	Solid	Moisture	
500-231568-24	EX18	Total/NA	Solid	Moisture	
500-231568-25	EX19	Total/NA	Solid	Moisture	
500-231568-26	FL8	Total/NA	Solid	Moisture	
500-231568-27	FL9	Total/NA	Solid	Moisture	
500-231568-28	EX20	Total/NA	Solid	Moisture	
500-231568-29	FL7	Total/NA	Solid	Moisture	

Surrogate Summary

Client: Stantec Consulting Corp.
 Project/Site: River Point Junk Yard - 193709261

Job ID: 500-231568-1

Method: 8260B - Volatile Organic Compounds (GC/MS)

Matrix: Solid

Prep Type: Total/NA

Percent Surrogate Recovery (Acceptance Limits)

Lab Sample ID	Client Sample ID	Percent Surrogate Recovery (Acceptance Limits)			
		DCA (75-126)	BFB (72-124)	DBFM (75-120)	TOL (75-120)
500-231568-1	EX1	98	109	91	104
500-231568-2	EX2	97	111	89	104
500-231568-3	EX3	99	112	91	102
500-231568-4	EX4	98	110	90	103
500-231568-5	EX5	99	113	89	101
500-231568-6	FL1	98	107	94	103
500-231568-7	EX6	100	108	101	93
500-231568-8	EX7	99	106	100	92
500-231568-9	FL2	99	107	102	92
500-231568-9 MS	FL2	96	105	99	93
500-231568-9 MSD	FL2	97	107	101	94
500-231568-10	EX8	100	109	101	92
500-231568-11	FL3	99	104	102	91
500-231568-12	EX9	101	106	102	92
500-231568-13	FL4	97	106	90	100
500-231568-14	FL5	100	105	92	101
500-231568-15	EX10	98	99	96	100
500-231568-16	FL6	100	108	91	100
500-231568-17	EX11	98	106	90	101
500-231568-18	EX12	98	106	91	103
500-231568-19	EX13	98	108	89	100
500-231568-20	EX14	98	104	90	100
500-231568-21	EX15	100	112	101	94
500-231568-22	EX16	102	104	102	93
500-231568-23	EX17	101	108	88	94
500-231568-24	EX18	100	107	102	93
500-231568-25	EX19	99	109	102	93
500-231568-26	FL8	100	111	102	94
500-231568-27	FL9	99	109	100	94
500-231568-28	EX20	101	104	101	93
500-231568-29	FL7	100	109	102	93
500-231568-30	TRIP BLANK	100	101	102	93
LB3 500-705921/21-A	Method Blank	98	108	93	102
LB3 500-705922/16-A	Method Blank	89	104	75	95
LCS 500-705921/22-A	Lab Control Sample	97	106	100	94
LCS 500-705922/17-A	Lab Control Sample	123	111	108	88
LCS 500-706248/4	Lab Control Sample	94	94	97	92
LCS 500-706592/6	Lab Control Sample	99	104	98	103
LCS 500-706762/5	Lab Control Sample	97	104	99	100
LCS 500-706768/5	Lab Control Sample	96	107	98	94
LCS 500-706934/5	Lab Control Sample	96	107	98	96
MB 500-706248/6	Method Blank	95	94	91	93
MB 500-706592/8	Method Blank	97	109	95	100
MB 500-706762/7	Method Blank	98	107	92	100
MB 500-706768/7	Method Blank	102	109	102	92
MB 500-706934/7	Method Blank	101	106	100	93

Surrogate Legend

DCA = 1,2-Dichloroethane-d4 (Surr)
 BFB = 4-Bromofluorobenzene (Surr)

Surrogate Summary

Client: Stantec Consulting Corp.
 Project/Site: River Point Junk Yard - 193709261
 DBFM = Dibromofluoromethane (Surr)
 TOL = Toluene-d8 (Surr)

Job ID: 500-231568-1

Method: 8270E - Semivolatile Organic Compounds (GC/MS)

Matrix: Solid

Prep Type: Total/NA

Percent Surrogate Recovery (Acceptance Limits)

Lab Sample ID	Client Sample ID	Percent Surrogate Recovery (Acceptance Limits)		
		NBZ (37-147)	FBP (43-145)	TPHL (42-157)
500-231568-1	EX1	80	73	73
500-231568-1 MS	EX1	75	71	69
500-231568-1 MSD	EX1	75	70	68
500-231568-2	EX2	80	75	78
500-231568-3	EX3	76	75	81
500-231568-4	EX4	86	83	91
500-231568-5	EX5	88	81	82
500-231568-6	FL1	90	84	96
500-231568-7	EX6	86	80	83
500-231568-8	EX7	90	83	86
500-231568-9	FL2	85	79	95
500-231568-10	EX8	83	80	88
500-231568-11	FL3	80	75	97
500-231568-12	EX9	69	67	68
500-231568-12 - DL	EX9	72	73	78
500-231568-13	FL4	77	71	98
500-231568-14	FL5	65	61	77
500-231568-15	EX10	72	73	81
500-231568-16	FL6	76	72	83
500-231568-17	EX11	83	81	97
500-231568-18	EX12	46	44	45
500-231568-19	EX13	82	81	90
500-231568-20	EX14	70	69	76
500-231568-21	EX15	83	81	77
500-231568-22	EX16	80	78	87
500-231568-23	EX17	79	75	81
500-231568-24	EX18	59	55	59
500-231568-25	EX19	71	70	80
500-231568-26	FL8	88	88	96
500-231568-27	FL9	80	81	90
500-231568-28	EX20	80	77	82
500-231568-29	FL7	69	68	71
LCS 500-706755/2-A	Lab Control Sample	96	89	94
LCS 500-707289/2-A	Lab Control Sample	94	89	98
MB 500-706755/1-A	Method Blank	100	90	100
MB 500-707289/1-A	Method Blank	97	91	49

Surrogate Legend

NBZ = Nitrobenzene-d5 (Surr)
 FBP = 2-Fluorobiphenyl (Surr)
 TPHL = Terphenyl-d14 (Surr)

Surrogate Summary

Client: Stantec Consulting Corp.
 Project/Site: River Point Junk Yard - 193709261

Job ID: 500-231568-1

Method: 8082A - Polychlorinated Biphenyls (PCBs) by Gas Chromatography

Matrix: Solid

Prep Type: Total/NA

Percent Surrogate Recovery (Acceptance Limits)

Lab Sample ID	Client Sample ID	TCX1 (49-129)	DCBP1 (37-121)
500-231568-1	EX1	93	138 S1+
500-231568-1 MS	EX1	128	187 S1+
500-231568-1 MSD	EX1	94	133 S1+
500-231568-2	EX2	99	398 S1+
500-231568-3	EX3	105	202 S1+
500-231568-4	EX4	70	173 S1+
500-231568-5	EX5	89	141 S1+
500-231568-6	FL1	94	157 S1+
500-231568-7	EX6	81	19 S1-
500-231568-8	EX7	87	119
500-231568-9	FL2	62	116
500-231568-10	EX8	61	98
500-231568-11	FL3	56	99
500-231568-12	EX9	67	119
500-231568-13	FL4	46 S1-	97
500-231568-14	FL5	57	90
500-231568-15	EX10	104	170 S1+
500-231568-16	FL6	49	91
500-231568-17	EX11	89	152 S1+
500-231568-18	EX12	0 D	0 D
500-231568-19	EX13	64	102
500-231568-20	EX14	81	179 S1+
500-231568-21	EX15	83	630 S1+
500-231568-22	EX16	63	107
500-231568-23	EX17	51	109
500-231568-24	EX18	0 D	0 D
500-231568-25	EX19	45 S1-	74
500-231568-26	FL8	51	70
500-231568-27	FL9	63	96
500-231568-28	EX20	61	86
500-231568-29	FL7	54	89
LCS 500-707270/2-A	Lab Control Sample	68	111
LCS 500-707513/2-A	Lab Control Sample	95	103
MB 500-707270/1-A	Method Blank	88	109
MB 500-707513/1-A	Method Blank	105	129 S1+

Surrogate Legend

TCX = Tetrachloro-m-xylene
 DCBP = DCB Decachlorobiphenyl

QC Sample Results

Client: Stantec Consulting Corp.
 Project/Site: River Point Junk Yard - 193709261

Job ID: 500-231568-1

Method: 8260B - Volatile Organic Compounds (GC/MS)

Lab Sample ID: LB3 500-705921/21-A
Matrix: Solid
Analysis Batch: 706592

Client Sample ID: Method Blank
Prep Type: Total/NA
Prep Batch: 705921

Analyte	LB3	LB3	RL	MDL	Unit	D	Prepared	Analyzed	Dil Fac
	Result	Qualifier							
1,1,1,2-Tetrachloroethane	<23		50	23	ug/Kg		04/05/23 00:30	04/07/23 15:57	50
1,1,1-Trichloroethane	<19		50	19	ug/Kg		04/05/23 00:30	04/07/23 15:57	50
1,1,2,2-Tetrachloroethane	<20		50	20	ug/Kg		04/05/23 00:30	04/07/23 15:57	50
1,1,2-Trichloroethane	<18		50	18	ug/Kg		04/05/23 00:30	04/07/23 15:57	50
1,1-Dichloroethane	<21		50	21	ug/Kg		04/05/23 00:30	04/07/23 15:57	50
1,1-Dichloroethene	<20		50	20	ug/Kg		04/05/23 00:30	04/07/23 15:57	50
1,1-Dichloropropene	<15		50	15	ug/Kg		04/05/23 00:30	04/07/23 15:57	50
1,2,3-Trichlorobenzene	25.6	J	50	23	ug/Kg		04/05/23 00:30	04/07/23 15:57	50
1,2,3-Trichloropropane	<21		100	21	ug/Kg		04/05/23 00:30	04/07/23 15:57	50
1,2,4-Trichlorobenzene	25.2	J	50	17	ug/Kg		04/05/23 00:30	04/07/23 15:57	50
1,2,4-Trimethylbenzene	<18		50	18	ug/Kg		04/05/23 00:30	04/07/23 15:57	50
1,2-Dibromo-3-Chloropropane	<100		250	100	ug/Kg		04/05/23 00:30	04/07/23 15:57	50
1,2-Dibromoethane	<19		50	19	ug/Kg		04/05/23 00:30	04/07/23 15:57	50
1,2-Dichlorobenzene	18.0	J	50	17	ug/Kg		04/05/23 00:30	04/07/23 15:57	50
1,2-Dichloroethane	<20		50	20	ug/Kg		04/05/23 00:30	04/07/23 15:57	50
1,2-Dichloropropane	<21		50	21	ug/Kg		04/05/23 00:30	04/07/23 15:57	50
1,3,5-Trimethylbenzene	<19		50	19	ug/Kg		04/05/23 00:30	04/07/23 15:57	50
1,3-Dichlorobenzene	<20		50	20	ug/Kg		04/05/23 00:30	04/07/23 15:57	50
1,3-Dichloropropane	<18		50	18	ug/Kg		04/05/23 00:30	04/07/23 15:57	50
1,4-Dichlorobenzene	<18		50	18	ug/Kg		04/05/23 00:30	04/07/23 15:57	50
2,2-Dichloropropane	<22		50	22	ug/Kg		04/05/23 00:30	04/07/23 15:57	50
2-Chlorotoluene	<16		50	16	ug/Kg		04/05/23 00:30	04/07/23 15:57	50
4-Chlorotoluene	<18		50	18	ug/Kg		04/05/23 00:30	04/07/23 15:57	50
Benzene	<7.3		13	7.3	ug/Kg		04/05/23 00:30	04/07/23 15:57	50
Bromobenzene	23.4	J	50	18	ug/Kg		04/05/23 00:30	04/07/23 15:57	50
Bromochloromethane	<21		50	21	ug/Kg		04/05/23 00:30	04/07/23 15:57	50
Dichlorobromomethane	<19		50	19	ug/Kg		04/05/23 00:30	04/07/23 15:57	50
Bromoform	<24		50	24	ug/Kg		04/05/23 00:30	04/07/23 15:57	50
Bromomethane	<40		150	40	ug/Kg		04/05/23 00:30	04/07/23 15:57	50
Carbon tetrachloride	<19		50	19	ug/Kg		04/05/23 00:30	04/07/23 15:57	50
Chlorobenzene	<19		50	19	ug/Kg		04/05/23 00:30	04/07/23 15:57	50
Chloroethane	<25		50	25	ug/Kg		04/05/23 00:30	04/07/23 15:57	50
Chloroform	<19		100	19	ug/Kg		04/05/23 00:30	04/07/23 15:57	50
Chloromethane	<16		50	16	ug/Kg		04/05/23 00:30	04/07/23 15:57	50
cis-1,2-Dichloroethene	<20		50	20	ug/Kg		04/05/23 00:30	04/07/23 15:57	50
cis-1,3-Dichloropropene	<21		50	21	ug/Kg		04/05/23 00:30	04/07/23 15:57	50
Dibromochloromethane	<24		50	24	ug/Kg		04/05/23 00:30	04/07/23 15:57	50
Dibromomethane	<14		50	14	ug/Kg		04/05/23 00:30	04/07/23 15:57	50
Dichlorodifluoromethane	<34		150	34	ug/Kg		04/05/23 00:30	04/07/23 15:57	50
Ethylbenzene	12.0	J	13	9.2	ug/Kg		04/05/23 00:30	04/07/23 15:57	50
Hexachlorobutadiene	<22		50	22	ug/Kg		04/05/23 00:30	04/07/23 15:57	50
Isopropyl ether	<14		50	14	ug/Kg		04/05/23 00:30	04/07/23 15:57	50
Isopropylbenzene	<19		50	19	ug/Kg		04/05/23 00:30	04/07/23 15:57	50
Methyl tert-butyl ether	<20		50	20	ug/Kg		04/05/23 00:30	04/07/23 15:57	50
Methylene Chloride	<82		250	82	ug/Kg		04/05/23 00:30	04/07/23 15:57	50
Naphthalene	24.9	J	50	17	ug/Kg		04/05/23 00:30	04/07/23 15:57	50
n-Butylbenzene	<19		50	19	ug/Kg		04/05/23 00:30	04/07/23 15:57	50
N-Propylbenzene	<21		50	21	ug/Kg		04/05/23 00:30	04/07/23 15:57	50

QC Sample Results

Client: Stantec Consulting Corp.
 Project/Site: River Point Junk Yard - 193709261

Job ID: 500-231568-1

Method: 8260B - Volatile Organic Compounds (GC/MS) (Continued)

Lab Sample ID: LB3 500-705921/21-A
Matrix: Solid
Analysis Batch: 706592

Client Sample ID: Method Blank
Prep Type: Total/NA
Prep Batch: 705921

Analyte	LB3 Result	LB3 Qualifier	RL	MDL	Unit	D	Prepared	Analyzed	Dil Fac
p-Isopropyltoluene	<18		50	18	ug/Kg		04/05/23 00:30	04/07/23 15:57	50
sec-Butylbenzene	<20		50	20	ug/Kg		04/05/23 00:30	04/07/23 15:57	50
Styrene	<19		50	19	ug/Kg		04/05/23 00:30	04/07/23 15:57	50
tert-Butylbenzene	<20		50	20	ug/Kg		04/05/23 00:30	04/07/23 15:57	50
Tetrachloroethene	<19		50	19	ug/Kg		04/05/23 00:30	04/07/23 15:57	50
Toluene	12.5	J	13	7.4	ug/Kg		04/05/23 00:30	04/07/23 15:57	50
trans-1,2-Dichloroethene	<18		50	18	ug/Kg		04/05/23 00:30	04/07/23 15:57	50
trans-1,3-Dichloropropene	<18		50	18	ug/Kg		04/05/23 00:30	04/07/23 15:57	50
Trichloroethene	<8.2		25	8.2	ug/Kg		04/05/23 00:30	04/07/23 15:57	50
Trichlorofluoromethane	<21		50	21	ug/Kg		04/05/23 00:30	04/07/23 15:57	50
Vinyl chloride	<13		50	13	ug/Kg		04/05/23 00:30	04/07/23 15:57	50
Xylenes, Total	24.2	J	25	11	ug/Kg		04/05/23 00:30	04/07/23 15:57	50

Surrogate	LB3 %Recovery	LB3 Qualifier	Limits	Prepared	Analyzed	Dil Fac
1,2-Dichloroethane-d4 (Surr)	98		75 - 126	04/05/23 00:30	04/07/23 15:57	50
4-Bromofluorobenzene (Surr)	108		72 - 124	04/05/23 00:30	04/07/23 15:57	50
Dibromofluoromethane (Surr)	93		75 - 120	04/05/23 00:30	04/07/23 15:57	50
Toluene-d8 (Surr)	102		75 - 120	04/05/23 00:30	04/07/23 15:57	50

Lab Sample ID: LCS 500-705921/22-A
Matrix: Solid
Analysis Batch: 706768

Client Sample ID: Lab Control Sample
Prep Type: Total/NA
Prep Batch: 705921

Analyte	Spike Added	LCS Result	LCS Qualifier	Unit	D	%Rec	Limits
1,1,1,2-Tetrachloroethane	2500	3250	*+	ug/Kg		130	70 - 125
1,1,1-Trichloroethane	2500	3120		ug/Kg		125	70 - 125
1,1,1,2,2-Tetrachloroethane	2500	3530	*+	ug/Kg		141	62 - 140
1,1,2-Trichloroethane	2500	3250		ug/Kg		130	71 - 130
1,1-Dichloroethane	2500	3180	*+	ug/Kg		127	70 - 125
1,1-Dichloroethene	2500	3100	*+	ug/Kg		124	67 - 122
1,1-Dichloropropene	2500	3130	*+	ug/Kg		125	70 - 121
1,2,3-Trichlorobenzene	2500	2120		ug/Kg		85	51 - 145
1,2,3-Trichloropropane	2500	3590	*+	ug/Kg		144	50 - 133
1,2,4-Trichlorobenzene	2500	2130		ug/Kg		85	57 - 137
1,2,4-Trimethylbenzene	2500	3120	*+	ug/Kg		125	70 - 123
1,2-Dibromo-3-Chloropropane	2500	3300	*+	ug/Kg		132	56 - 123
1,2-Dibromoethane	2500	3250	*+	ug/Kg		130	70 - 125
1,2-Dichlorobenzene	2500	3020		ug/Kg		121	70 - 125
1,2-Dichloroethane	2500	3280	*+	ug/Kg		131	68 - 127
1,2-Dichloropropane	2500	3200		ug/Kg		128	67 - 130
1,3,5-Trimethylbenzene	2500	3120	*+	ug/Kg		125	70 - 123
1,3-Dichlorobenzene	2500	2970		ug/Kg		119	70 - 125
1,3-Dichloropropane	2500	3230		ug/Kg		129	62 - 136
1,4-Dichlorobenzene	2500	2970		ug/Kg		119	70 - 120
2,2-Dichloropropane	2500	3340		ug/Kg		134	58 - 139
2-Chlorotoluene	2500	3180	*+	ug/Kg		127	70 - 125
4-Chlorotoluene	2500	3200	*+	ug/Kg		128	68 - 124
Benzene	2500	3190	*+	ug/Kg		127	70 - 120

Eurofins Chicago

QC Sample Results

Client: Stantec Consulting Corp.
Project/Site: River Point Junk Yard - 193709261

Job ID: 500-231568-1

Method: 8260B - Volatile Organic Compounds (GC/MS) (Continued)

Lab Sample ID: LCS 500-705921/22-A
Matrix: Solid
Analysis Batch: 706768

Client Sample ID: Lab Control Sample
Prep Type: Total/NA
Prep Batch: 705921

Analyte	Spike Added	LCS Result	LCS Qualifier	Unit	D	%Rec	%Rec Limits
Bromobenzene	2500	3310	*+	ug/Kg		132	70 - 122
Bromochloromethane	2500	3450	*+	ug/Kg		138	65 - 122
Dichlorobromomethane	2500	3500	*+	ug/Kg		140	69 - 120
Bromoform	2500	4210	*+	ug/Kg		168	56 - 132
Bromomethane	2500	4160	*+	ug/Kg		167	40 - 152
Carbon tetrachloride	2500	3420	*+	ug/Kg		137	59 - 133
Chlorobenzene	2500	3150	*+	ug/Kg		126	70 - 120
Chloroethane	2500	3280		ug/Kg		131	48 - 136
Chloroform	2500	3110	*+	ug/Kg		124	70 - 120
Chloromethane	2500	1980		ug/Kg		79	56 - 152
cis-1,2-Dichloroethene	2500	3260	*+	ug/Kg		130	70 - 125
cis-1,3-Dichloropropene	2500	3090		ug/Kg		124	64 - 127
Dibromochloromethane	2500	3850	*+	ug/Kg		154	68 - 125
Dibromomethane	2500	3410	*+	ug/Kg		136	70 - 120
Dichlorodifluoromethane	2500	1300		ug/Kg		52	40 - 159
Ethylbenzene	2500	3050		ug/Kg		122	70 - 123
Hexachlorobutadiene	2500	2120		ug/Kg		85	51 - 150
Isopropylbenzene	2500	3160		ug/Kg		126	70 - 126
Methyl tert-butyl ether	2500	2960		ug/Kg		118	55 - 123
Methylene Chloride	2500	3290	*+	ug/Kg		132	69 - 125
Naphthalene	2500	2350		ug/Kg		94	53 - 144
n-Butylbenzene	2500	2810		ug/Kg		112	68 - 125
N-Propylbenzene	2500	3210	*+	ug/Kg		129	69 - 127
p-Isopropyltoluene	2500	3020		ug/Kg		121	70 - 125
sec-Butylbenzene	2500	3080		ug/Kg		123	70 - 123
Styrene	2500	3250	*+	ug/Kg		130	70 - 120
tert-Butylbenzene	2500	3110	*+	ug/Kg		125	70 - 121
Tetrachloroethene	2500	2850		ug/Kg		114	70 - 128
Toluene	2500	3150	*+	ug/Kg		126	70 - 125
trans-1,2-Dichloroethene	2500	3190	*+	ug/Kg		127	70 - 125
trans-1,3-Dichloropropene	2500	3230	*+	ug/Kg		129	62 - 128
Trichloroethene	2500	3240	*+	ug/Kg		129	70 - 125
Trichlorofluoromethane	2500	2980		ug/Kg		119	55 - 128
Vinyl chloride	2500	2650		ug/Kg		106	64 - 126
Xylenes, Total	5000	6110		ug/Kg		122	70 - 125

Surrogate	LCS %Recovery	LCS Qualifier	Limits
1,2-Dichloroethane-d4 (Surr)	97		75 - 126
4-Bromofluorobenzene (Surr)	106		72 - 124
Dibromofluoromethane (Surr)	100		75 - 120
Toluene-d8 (Surr)	94		75 - 120

Lab Sample ID: 500-231568-9 MS
Matrix: Solid
Analysis Batch: 706768

Client Sample ID: FL2
Prep Type: Total/NA
Prep Batch: 705921

Analyte	Sample Result	Sample Qualifier	Spike Added	MS Result	MS Qualifier	Unit	D	%Rec	%Rec Limits
1,1,1,2-Tetrachloroethane	<35	*+	3770	3510		ug/Kg	☆	93	70 - 125

Eurofins Chicago

QC Sample Results

Client: Stantec Consulting Corp.
Project/Site: River Point Junk Yard - 193709261

Job ID: 500-231568-1

Method: 8260B - Volatile Organic Compounds (GC/MS) (Continued)

Lab Sample ID: 500-231568-9 MS

Matrix: Solid

Analysis Batch: 706768

Client Sample ID: FL2

Prep Type: Total/NA

Prep Batch: 705921

Analyte	Sample	Sample	Spike	MS	MS	Unit	D	%Rec	%Rec Limits
	Result	Qualifier	Added	Result	Qualifier				
1,1,1-Trichloroethane	<29		3770	3340		ug/Kg	☼	89	70 - 125
1,1,1,2-Tetrachloroethane	<30	*+	3770	3730		ug/Kg	☼	99	62 - 140
1,1,1,2-Trichloroethane	<27		3770	3490		ug/Kg	☼	93	71 - 130
1,1-Dichloroethane	<31	*+	3770	3460		ug/Kg	☼	92	70 - 125
1,1-Dichloroethene	<29	*+	3770	3540		ug/Kg	☼	94	67 - 122
1,1-Dichloropropene	<22	*+	3770	3480		ug/Kg	☼	92	70 - 121
1,2,3-Trichlorobenzene	<35		3770	2260		ug/Kg	☼	60	51 - 145
1,2,3-Trichloropropane	<31	*+	3770	3790		ug/Kg	☼	101	50 - 133
1,2,4-Trichlorobenzene	<26		3770	2380		ug/Kg	☼	63	57 - 137
1,2,4-Trimethylbenzene	<27	*+	3770	3450		ug/Kg	☼	91	70 - 123
1,2-Dibromo-3-Chloropropane	<150	*+	3770	3580		ug/Kg	☼	95	56 - 123
1,2-Dibromoethane	<29	*+	3770	3480		ug/Kg	☼	92	70 - 125
1,2-Dichlorobenzene	<25		3770	3330		ug/Kg	☼	88	70 - 125
1,2-Dichloroethane	<30	*+	3770	3570		ug/Kg	☼	95	68 - 127
1,2-Dichloropropane	<32		3770	3490		ug/Kg	☼	93	67 - 130
1,3,5-Trimethylbenzene	<29	*+	3770	3430		ug/Kg	☼	91	70 - 123
1,3-Dichlorobenzene	<30		3770	3300		ug/Kg	☼	88	70 - 125
1,3-Dichloropropane	<27		3770	3530		ug/Kg	☼	94	62 - 136
1,4-Dichlorobenzene	<27		3770	3330		ug/Kg	☼	88	70 - 120
2,2-Dichloropropane	<33		3770	3390		ug/Kg	☼	90	58 - 139
2-Chlorotoluene	<24	*+	3770	3480		ug/Kg	☼	92	70 - 125
4-Chlorotoluene	<26	*+	3770	3550		ug/Kg	☼	94	68 - 124
Benzene	<11	*+	3770	3520		ug/Kg	☼	93	70 - 120
Bromobenzene	<27	*+	3770	3590		ug/Kg	☼	95	70 - 122
Bromochloromethane	<32	*+	3770	3660		ug/Kg	☼	97	65 - 122
Dichlorobromomethane	<28	*+	3770	3840		ug/Kg	☼	102	69 - 120
Bromoform	<36	*+	3770	4460		ug/Kg	☼	118	56 - 132
Bromomethane	<60	F2 *+	3770	3500		ug/Kg	☼	93	40 - 152
Carbon tetrachloride	<29	*+	3770	3720		ug/Kg	☼	99	59 - 133
Chlorobenzene	<29	*+	3770	3470		ug/Kg	☼	92	70 - 120
Chloroethane	<38		3770	3960		ug/Kg	☼	105	48 - 136
Chloroform	<28	*+	3770	3380		ug/Kg	☼	90	70 - 120
Chloromethane	<24		3770	2930		ug/Kg	☼	78	56 - 152
cis-1,2-Dichloroethene	<31	*+	3770	3550		ug/Kg	☼	94	70 - 125
cis-1,3-Dichloropropene	<31		3770	3360		ug/Kg	☼	89	64 - 127
Dibromochloromethane	<37	*+	3770	4110		ug/Kg	☼	109	68 - 125
Dibromomethane	<20	*+	3770	3710		ug/Kg	☼	98	70 - 120
Dichlorodifluoromethane	<51		3770	2830		ug/Kg	☼	75	40 - 159
Ethylbenzene	<14		3770	3390		ug/Kg	☼	90	70 - 123
Hexachlorobutadiene	<34		3770	2280		ug/Kg	☼	61	51 - 150
Isopropylbenzene	<29		3770	3410		ug/Kg	☼	91	70 - 126
Methyl tert-butyl ether	<30		3770	3150		ug/Kg	☼	84	55 - 123
Methylene Chloride	<120	*+	3770	3620		ug/Kg	☼	96	69 - 125
Naphthalene	<25		3770	2460		ug/Kg	☼	65	53 - 144
n-Butylbenzene	<29		3770	3130		ug/Kg	☼	83	68 - 125
N-Propylbenzene	<31	*+	3770	3540		ug/Kg	☼	94	69 - 127
p-Isopropyltoluene	<27		3770	3330		ug/Kg	☼	88	70 - 125
sec-Butylbenzene	<30		3770	3360		ug/Kg	☼	89	70 - 123
Styrene	<29	*+	3770	3600		ug/Kg	☼	96	70 - 120

Eurofins Chicago

QC Sample Results

Client: Stantec Consulting Corp.
 Project/Site: River Point Junk Yard - 193709261

Job ID: 500-231568-1

Method: 8260B - Volatile Organic Compounds (GC/MS) (Continued)

Lab Sample ID: 500-231568-9 MS

Matrix: Solid

Analysis Batch: 706768

Client Sample ID: FL2

Prep Type: Total/NA

Prep Batch: 705921

Analyte	Sample	Sample	Spike	MS	MS	Unit	D	%Rec	%Rec	Limits
	Result	Qualifier		Result	Qualifier					
tert-Butylbenzene	<30	*+	3770	3410		ug/Kg	☼	91	70 - 121	
Tetrachloroethene	<28		3770	3130		ug/Kg	☼	83	70 - 128	
Toluene	<11	*+	3770	3470		ug/Kg	☼	92	70 - 125	
trans-1,2-Dichloroethene	<26	*+	3770	3570		ug/Kg	☼	95	70 - 125	
trans-1,3-Dichloropropene	<27	*+	3770	3520		ug/Kg	☼	94	62 - 128	
Trichloroethene	<12	*+	3770	3640		ug/Kg	☼	97	70 - 125	
Trichlorofluoromethane	<32		3770	3530		ug/Kg	☼	94	55 - 128	
Vinyl chloride	<20		3770	3510		ug/Kg	☼	93	64 - 126	
Xylenes, Total	<17		7540	6720		ug/Kg	☼	89	70 - 125	
MS MS										
Surrogate	%Recovery	Qualifier	Limits							
1,2-Dichloroethane-d4 (Surr)	96		75 - 126							
4-Bromofluorobenzene (Surr)	105		72 - 124							
Dibromofluoromethane (Surr)	99		75 - 120							
Toluene-d8 (Surr)	93		75 - 120							

Lab Sample ID: 500-231568-9 MSD

Matrix: Solid

Analysis Batch: 706768

Client Sample ID: FL2

Prep Type: Total/NA

Prep Batch: 705921

Analyte	Sample	Sample	Spike	MSD	MSD	Unit	D	%Rec	%Rec	Limits	RPD	RPD
	Result	Qualifier		Result	Qualifier						Limit	
1,1,1,2-Tetrachloroethane	<35	*+	3770	3560		ug/Kg	☼	95	70 - 125	2	30	
1,1,1-Trichloroethane	<29		3770	3330		ug/Kg	☼	89	70 - 125	0	30	
1,1,1,2,2-Tetrachloroethane	<30	*+	3770	3710		ug/Kg	☼	98	62 - 140	1	30	
1,1,2-Trichloroethane	<27		3770	3470		ug/Kg	☼	92	71 - 130	1	30	
1,1-Dichloroethane	<31	*+	3770	3430		ug/Kg	☼	91	70 - 125	1	30	
1,1-Dichloroethene	<29	*+	3770	3410		ug/Kg	☼	91	67 - 122	4	30	
1,1-Dichloropropene	<22	*+	3770	3340		ug/Kg	☼	89	70 - 121	4	30	
1,2,3-Trichlorobenzene	<35		3770	2170		ug/Kg	☼	58	51 - 145	4	30	
1,2,3-Trichloropropane	<31	*+	3770	3840		ug/Kg	☼	102	50 - 133	1	30	
1,2,4-Trichlorobenzene	<26		3770	2250		ug/Kg	☼	60	57 - 137	6	30	
1,2,4-Trimethylbenzene	<27	*+	3770	3400		ug/Kg	☼	90	70 - 123	1	30	
1,2-Dibromo-3-Chloropropane	<150	*+	3770	3470		ug/Kg	☼	92	56 - 123	3	30	
1,2-Dibromoethane	<29	*+	3770	3400		ug/Kg	☼	90	70 - 125	2	30	
1,2-Dichlorobenzene	<25		3770	3230		ug/Kg	☼	86	70 - 125	3	30	
1,2-Dichloroethane	<30	*+	3770	3460		ug/Kg	☼	92	68 - 127	3	30	
1,2-Dichloropropane	<32		3770	3500		ug/Kg	☼	93	67 - 130	0	30	
1,3,5-Trimethylbenzene	<29	*+	3770	3400		ug/Kg	☼	90	70 - 123	1	30	
1,3-Dichlorobenzene	<30		3770	3260		ug/Kg	☼	87	70 - 125	1	30	
1,3-Dichloropropane	<27		3770	3440		ug/Kg	☼	91	62 - 136	3	30	
1,4-Dichlorobenzene	<27		3770	3270		ug/Kg	☼	87	70 - 120	2	30	
2,2-Dichloropropane	<33		3770	3530		ug/Kg	☼	94	58 - 139	4	30	
2-Chlorotoluene	<24	*+	3770	3460		ug/Kg	☼	92	70 - 125	1	30	
4-Chlorotoluene	<26	*+	3770	3550		ug/Kg	☼	94	68 - 124	0	30	
Benzene	<11	*+	3770	3430		ug/Kg	☼	91	70 - 120	3	30	
Bromobenzene	<27	*+	3770	3600		ug/Kg	☼	96	70 - 122	0	30	
Bromochloromethane	<32	*+	3770	3630		ug/Kg	☼	96	65 - 122	1	30	
Dichlorobromomethane	<28	*+	3770	3770		ug/Kg	☼	100	69 - 120	2	30	

Eurofins Chicago

QC Sample Results

Client: Stantec Consulting Corp.
 Project/Site: River Point Junk Yard - 193709261

Job ID: 500-231568-1

Method: 8260B - Volatile Organic Compounds (GC/MS) (Continued)

Lab Sample ID: 500-231568-9 MSD
 Matrix: Solid
 Analysis Batch: 706768

Client Sample ID: FL2
 Prep Type: Total/NA
 Prep Batch: 705921

Analyte	Sample	Sample	Spike	MSD	MSD	Unit	D	%Rec	%Rec	RPD	Limit
	Result	Qualifier		Result	Qualifier				Limits		
Bromoform	<36	*+	3770	4400		ug/Kg	☼	117	56 - 132	2	30
Bromomethane	<60	F2 *+	3770	4910	F2	ug/Kg	☼	130	40 - 152	33	30
Carbon tetrachloride	<29	*+	3770	3650		ug/Kg	☼	97	59 - 133	2	30
Chlorobenzene	<29	*+	3770	3410		ug/Kg	☼	91	70 - 120	2	30
Chloroethane	<38		3770	3820		ug/Kg	☼	101	48 - 136	4	30
Chloroform	<28	*+	3770	3340		ug/Kg	☼	89	70 - 120	1	30
Chloromethane	<24		3770	2810		ug/Kg	☼	75	56 - 152	4	30
cis-1,2-Dichloroethene	<31	*+	3770	3450		ug/Kg	☼	92	70 - 125	3	30
cis-1,3-Dichloropropene	<31		3770	3330		ug/Kg	☼	88	64 - 127	1	30
Dibromochloromethane	<37	*+	3770	4110		ug/Kg	☼	109	68 - 125	0	30
Dibromomethane	<20	*+	3770	3640		ug/Kg	☼	97	70 - 120	2	30
Dichlorodifluoromethane	<51		3770	2740		ug/Kg	☼	73	40 - 159	3	30
Ethylbenzene	<14		3770	3280		ug/Kg	☼	87	70 - 123	3	30
Hexachlorobutadiene	<34		3770	2240		ug/Kg	☼	59	51 - 150	2	30
Isopropylbenzene	<29		3770	3400		ug/Kg	☼	90	70 - 126	0	30
Methyl tert-butyl ether	<30		3770	3120		ug/Kg	☼	83	55 - 123	1	30
Methylene Chloride	<120	*+	3770	3540		ug/Kg	☼	94	69 - 125	2	30
Naphthalene	<25		3770	2350		ug/Kg	☼	62	53 - 144	5	30
n-Butylbenzene	<29		3770	3040		ug/Kg	☼	81	68 - 125	3	30
N-Propylbenzene	<31	*+	3770	3520		ug/Kg	☼	93	69 - 127	1	30
p-Isopropyltoluene	<27		3770	3250		ug/Kg	☼	86	70 - 125	3	30
sec-Butylbenzene	<30		3770	3310		ug/Kg	☼	88	70 - 123	1	30
Styrene	<29	*+	3770	3520		ug/Kg	☼	94	70 - 120	2	30
tert-Butylbenzene	<30	*+	3770	3330		ug/Kg	☼	88	70 - 121	2	30
Tetrachloroethene	<28		3770	3140		ug/Kg	☼	83	70 - 128	0	30
Toluene	<11	*+	3770	3420		ug/Kg	☼	91	70 - 125	1	30
trans-1,2-Dichloroethene	<26	*+	3770	3450		ug/Kg	☼	92	70 - 125	3	30
trans-1,3-Dichloropropene	<27	*+	3770	3480		ug/Kg	☼	92	62 - 128	1	30
Trichloroethene	<12	*+	3770	3550		ug/Kg	☼	94	70 - 125	2	30
Trichlorofluoromethane	<32		3770	3270		ug/Kg	☼	87	55 - 128	8	30
Vinyl chloride	<20		3770	3430		ug/Kg	☼	91	64 - 126	2	30
Xylenes, Total	<17		7540	6580		ug/Kg	☼	87	70 - 125	2	30

Surrogate	MSD	MSD	Limits
	%Recovery	Qualifier	
1,2-Dichloroethane-d4 (Surr)	97		75 - 126
4-Bromofluorobenzene (Surr)	107		72 - 124
Dibromofluoromethane (Surr)	101		75 - 120
Toluene-d8 (Surr)	94		75 - 120

Lab Sample ID: LB3 500-705922/16-A
 Matrix: Solid
 Analysis Batch: 706248

Client Sample ID: Method Blank
 Prep Type: Total/NA
 Prep Batch: 705922

Analyte	LB3	LB3	RL	MDL	Unit	D	Prepared	Analyzed	Dil Fac
	Result	Qualifier							
1,1,1,2-Tetrachloroethane	<23		50	23	ug/Kg		04/05/23 00:30	04/06/23 15:49	50
1,1,1-Trichloroethane	<19		50	19	ug/Kg		04/05/23 00:30	04/06/23 15:49	50
1,1,2,2-Tetrachloroethane	<20		50	20	ug/Kg		04/05/23 00:30	04/06/23 15:49	50
1,1,2-Trichloroethane	<18		50	18	ug/Kg		04/05/23 00:30	04/06/23 15:49	50

Eurofins Chicago

QC Sample Results

Client: Stantec Consulting Corp.
 Project/Site: River Point Junk Yard - 193709261

Job ID: 500-231568-1

Method: 8260B - Volatile Organic Compounds (GC/MS) (Continued)

Lab Sample ID: LB3 500-705922/16-A
Matrix: Solid
Analysis Batch: 706248

Client Sample ID: Method Blank
Prep Type: Total/NA
Prep Batch: 705922

Analyte	LB3	LB3	RL	MDL	Unit	D	Prepared	Analyzed	Dil Fac
	Result	Qualifier							
1,1-Dichloroethane	<21		50	21	ug/Kg		04/05/23 00:30	04/06/23 15:49	50
1,1-Dichloroethene	<20		50	20	ug/Kg		04/05/23 00:30	04/06/23 15:49	50
1,1-Dichloropropene	<15		50	15	ug/Kg		04/05/23 00:30	04/06/23 15:49	50
1,2,3-Trichlorobenzene	<23		50	23	ug/Kg		04/05/23 00:30	04/06/23 15:49	50
1,2,3-Trichloropropane	<21		100	21	ug/Kg		04/05/23 00:30	04/06/23 15:49	50
1,2,4-Trichlorobenzene	<17		50	17	ug/Kg		04/05/23 00:30	04/06/23 15:49	50
1,2,4-Trimethylbenzene	<18		50	18	ug/Kg		04/05/23 00:30	04/06/23 15:49	50
1,2-Dibromo-3-Chloropropane	<100		250	100	ug/Kg		04/05/23 00:30	04/06/23 15:49	50
1,2-Dibromoethane	<19		50	19	ug/Kg		04/05/23 00:30	04/06/23 15:49	50
1,2-Dichlorobenzene	<17		50	17	ug/Kg		04/05/23 00:30	04/06/23 15:49	50
1,2-Dichloroethane	<20		50	20	ug/Kg		04/05/23 00:30	04/06/23 15:49	50
1,2-Dichloropropane	<21		50	21	ug/Kg		04/05/23 00:30	04/06/23 15:49	50
1,3,5-Trimethylbenzene	<19		50	19	ug/Kg		04/05/23 00:30	04/06/23 15:49	50
1,3-Dichlorobenzene	<20		50	20	ug/Kg		04/05/23 00:30	04/06/23 15:49	50
1,3-Dichloropropane	<18		50	18	ug/Kg		04/05/23 00:30	04/06/23 15:49	50
1,4-Dichlorobenzene	<18		50	18	ug/Kg		04/05/23 00:30	04/06/23 15:49	50
2,2-Dichloropropane	<22		50	22	ug/Kg		04/05/23 00:30	04/06/23 15:49	50
2-Chlorotoluene	<16		50	16	ug/Kg		04/05/23 00:30	04/06/23 15:49	50
4-Chlorotoluene	<18		50	18	ug/Kg		04/05/23 00:30	04/06/23 15:49	50
Benzene	9.62	J	13	7.3	ug/Kg		04/05/23 00:30	04/06/23 15:49	50
Bromobenzene	<18		50	18	ug/Kg		04/05/23 00:30	04/06/23 15:49	50
Bromochloromethane	<21		50	21	ug/Kg		04/05/23 00:30	04/06/23 15:49	50
Dichlorobromomethane	<19		50	19	ug/Kg		04/05/23 00:30	04/06/23 15:49	50
Bromoform	<24		50	24	ug/Kg		04/05/23 00:30	04/06/23 15:49	50
Bromomethane	<40		150	40	ug/Kg		04/05/23 00:30	04/06/23 15:49	50
Carbon tetrachloride	<19		50	19	ug/Kg		04/05/23 00:30	04/06/23 15:49	50
Chlorobenzene	<19		50	19	ug/Kg		04/05/23 00:30	04/06/23 15:49	50
Chloroethane	<25		50	25	ug/Kg		04/05/23 00:30	04/06/23 15:49	50
Chloroform	<19		100	19	ug/Kg		04/05/23 00:30	04/06/23 15:49	50
Chloromethane	<16		50	16	ug/Kg		04/05/23 00:30	04/06/23 15:49	50
cis-1,2-Dichloroethene	<20		50	20	ug/Kg		04/05/23 00:30	04/06/23 15:49	50
cis-1,3-Dichloropropene	<21		50	21	ug/Kg		04/05/23 00:30	04/06/23 15:49	50
Dibromochloromethane	<24		50	24	ug/Kg		04/05/23 00:30	04/06/23 15:49	50
Dibromomethane	<14		50	14	ug/Kg		04/05/23 00:30	04/06/23 15:49	50
Dichlorodifluoromethane	<34		150	34	ug/Kg		04/05/23 00:30	04/06/23 15:49	50
Ethylbenzene	<9.2		13	9.2	ug/Kg		04/05/23 00:30	04/06/23 15:49	50
Hexachlorobutadiene	<22		50	22	ug/Kg		04/05/23 00:30	04/06/23 15:49	50
Isopropyl ether	<14		50	14	ug/Kg		04/05/23 00:30	04/06/23 15:49	50
Isopropylbenzene	<19		50	19	ug/Kg		04/05/23 00:30	04/06/23 15:49	50
Methyl tert-butyl ether	<20		50	20	ug/Kg		04/05/23 00:30	04/06/23 15:49	50
Methylene Chloride	<82		250	82	ug/Kg		04/05/23 00:30	04/06/23 15:49	50
Naphthalene	<17		50	17	ug/Kg		04/05/23 00:30	04/06/23 15:49	50
n-Butylbenzene	<19		50	19	ug/Kg		04/05/23 00:30	04/06/23 15:49	50
N-Propylbenzene	<21		50	21	ug/Kg		04/05/23 00:30	04/06/23 15:49	50
p-Isopropyltoluene	<18		50	18	ug/Kg		04/05/23 00:30	04/06/23 15:49	50
sec-Butylbenzene	<20		50	20	ug/Kg		04/05/23 00:30	04/06/23 15:49	50
Styrene	<19		50	19	ug/Kg		04/05/23 00:30	04/06/23 15:49	50
tert-Butylbenzene	<20		50	20	ug/Kg		04/05/23 00:30	04/06/23 15:49	50
Tetrachloroethene	<19		50	19	ug/Kg		04/05/23 00:30	04/06/23 15:49	50

Eurofins Chicago

QC Sample Results

Client: Stantec Consulting Corp.
Project/Site: River Point Junk Yard - 193709261

Job ID: 500-231568-1

Method: 8260B - Volatile Organic Compounds (GC/MS) (Continued)

Lab Sample ID: LB3 500-705922/16-A
Matrix: Solid
Analysis Batch: 706248

Client Sample ID: Method Blank
Prep Type: Total/NA
Prep Batch: 705922

Analyte	LB3	LB3	RL	MDL	Unit	D	Prepared	Analyzed	Dil Fac
	Result	Qualifier							
Toluene	21.8		13	7.4	ug/Kg		04/05/23 00:30	04/06/23 15:49	50
trans-1,2-Dichloroethene	<18		50	18	ug/Kg		04/05/23 00:30	04/06/23 15:49	50
trans-1,3-Dichloropropene	<18		50	18	ug/Kg		04/05/23 00:30	04/06/23 15:49	50
Trichloroethene	55.7		25	8.2	ug/Kg		04/05/23 00:30	04/06/23 15:49	50
Trichlorofluoromethane	<21		50	21	ug/Kg		04/05/23 00:30	04/06/23 15:49	50
Vinyl chloride	<13		50	13	ug/Kg		04/05/23 00:30	04/06/23 15:49	50
Xylenes, Total	<11		25	11	ug/Kg		04/05/23 00:30	04/06/23 15:49	50

Surrogate	LB3	LB3	Limits	Prepared	Analyzed	Dil Fac
	%Recovery	Qualifier				
1,2-Dichloroethane-d4 (Surr)	89		75 - 126	04/05/23 00:30	04/06/23 15:49	50
4-Bromofluorobenzene (Surr)	104		72 - 124	04/05/23 00:30	04/06/23 15:49	50
Dibromofluoromethane (Surr)	75		75 - 120	04/05/23 00:30	04/06/23 15:49	50
Toluene-d8 (Surr)	95		75 - 120	04/05/23 00:30	04/06/23 15:49	50

Lab Sample ID: LCS 500-705922/17-A
Matrix: Solid
Analysis Batch: 706248

Client Sample ID: Lab Control Sample
Prep Type: Total/NA
Prep Batch: 705922

Analyte	Spike Added	LCS	LCS	Unit	D	%Rec	%Rec Limits
		Result	Qualifier				
1,1,1,2-Tetrachloroethane	2500	2410		ug/Kg		96	70 - 125
1,1,1-Trichloroethane	2500	3380	*+	ug/Kg		135	70 - 125
1,1,1,2-Tetrachloroethane	2500	2980		ug/Kg		119	62 - 140
1,1,2-Trichloroethane	2500	2930		ug/Kg		117	71 - 130
1,1-Dichloroethane	2500	3770	*+	ug/Kg		151	70 - 125
1,1-Dichloroethene	2500	3380	*+	ug/Kg		135	67 - 122
1,1-Dichloropropene	2500	3390	*+	ug/Kg		136	70 - 121
1,2,3-Trichlorobenzene	2500	2700		ug/Kg		108	51 - 145
1,2,3-Trichloropropane	2500	2800		ug/Kg		112	50 - 133
1,2,4-Trichlorobenzene	2500	2600		ug/Kg		104	57 - 137
1,2,4-Trimethylbenzene	2500	2590		ug/Kg		104	70 - 123
1,2-Dibromo-3-Chloropropane	2500	1820		ug/Kg		73	56 - 123
1,2-Dibromoethane	2500	2630		ug/Kg		105	70 - 125
1,2-Dichlorobenzene	2500	2320		ug/Kg		93	70 - 125
1,2-Dichloroethane	2500	2780		ug/Kg		111	68 - 127
1,2-Dichloropropane	2500	2890		ug/Kg		116	67 - 130
1,3,5-Trimethylbenzene	2500	2760		ug/Kg		110	70 - 123
1,3-Dichlorobenzene	2500	2580		ug/Kg		103	70 - 125
1,3-Dichloropropane	2500	2860		ug/Kg		114	62 - 136
1,4-Dichlorobenzene	2500	2510		ug/Kg		101	70 - 120
2,2-Dichloropropane	2500	3010		ug/Kg		120	58 - 139
2-Chlorotoluene	2500	2900		ug/Kg		116	70 - 125
4-Chlorotoluene	2500	2870		ug/Kg		115	68 - 124
Benzene	2500	2780		ug/Kg		111	70 - 120
Bromobenzene	2500	2920		ug/Kg		117	70 - 122
Bromochloromethane	2500	2910		ug/Kg		117	65 - 122
Dichlorobromomethane	2500	2700		ug/Kg		108	69 - 120
Bromoform	2500	2140		ug/Kg		86	56 - 132
Bromomethane	2500	3000		ug/Kg		120	40 - 152

Eurofins Chicago

QC Sample Results

Client: Stantec Consulting Corp.
Project/Site: River Point Junk Yard - 193709261

Job ID: 500-231568-1

Method: 8260B - Volatile Organic Compounds (GC/MS) (Continued)

Lab Sample ID: LCS 500-705922/17-A
Matrix: Solid
Analysis Batch: 706248

Client Sample ID: Lab Control Sample
Prep Type: Total/NA
Prep Batch: 705922

Analyte	Spike Added	LCS	LCS	Unit	D	%Rec	%Rec Limits
		Result	Qualifier				
Carbon tetrachloride	2500	3050		ug/Kg		122	59 - 133
Chlorobenzene	2500	2730		ug/Kg		109	70 - 120
Chloroethane	2500	3040		ug/Kg		122	48 - 136
Chloroform	2500	3500	*+	ug/Kg		140	70 - 120
Chloromethane	2500	2990		ug/Kg		119	56 - 152
cis-1,2-Dichloroethene	2500	2870		ug/Kg		115	70 - 125
cis-1,3-Dichloropropene	2500	2040		ug/Kg		81	64 - 127
Dibromochloromethane	2500	2230		ug/Kg		89	68 - 125
Dibromomethane	2500	2720		ug/Kg		109	70 - 120
Dichlorodifluoromethane	2500	1820		ug/Kg		73	40 - 159
Ethylbenzene	2500	2570		ug/Kg		103	70 - 123
Hexachlorobutadiene	2500	2700		ug/Kg		108	51 - 150
Isopropylbenzene	2500	2820		ug/Kg		113	70 - 126
Methyl tert-butyl ether	2500	3530	*+	ug/Kg		141	55 - 123
Methylene Chloride	2500	3570	*+	ug/Kg		143	69 - 125
Naphthalene	2500	2330		ug/Kg		93	53 - 144
n-Butylbenzene	2500	2290		ug/Kg		91	68 - 125
N-Propylbenzene	2500	2890		ug/Kg		115	69 - 127
p-Isopropyltoluene	2500	2490		ug/Kg		100	70 - 125
sec-Butylbenzene	2500	2680		ug/Kg		107	70 - 123
Styrene	2500	2630		ug/Kg		105	70 - 120
tert-Butylbenzene	2500	2650		ug/Kg		106	70 - 121
Tetrachloroethene	2500	2790		ug/Kg		112	70 - 128
Toluene	2500	2660		ug/Kg		107	70 - 125
trans-1,2-Dichloroethene	2500	3570	*+	ug/Kg		143	70 - 125
trans-1,3-Dichloropropene	2500	2520		ug/Kg		101	62 - 128
Trichloroethene	2500	2980		ug/Kg		119	70 - 125
Trichlorofluoromethane	2500	3310	*+	ug/Kg		132	55 - 128
Vinyl chloride	2500	3530	*+	ug/Kg		141	64 - 126
Xylenes, Total	5000	5280		ug/Kg		106	70 - 125

Surrogate	LCS LCS		Limits
	%Recovery	Qualifier	
1,2-Dichloroethane-d4 (Surr)	123		75 - 126
4-Bromofluorobenzene (Surr)	111		72 - 124
Dibromofluoromethane (Surr)	108		75 - 120
Toluene-d8 (Surr)	88		75 - 120

Lab Sample ID: MB 500-706248/6
Matrix: Solid
Analysis Batch: 706248

Client Sample ID: Method Blank
Prep Type: Total/NA

Analyte	MB MB		RL	MDL	Unit	D	Prepared	Analyzed	Dil Fac
	Result	Qualifier							
1,1,1,2-Tetrachloroethane	<0.46		1.0	0.46	ug/Kg			04/06/23 10:32	1
1,1,1-Trichloroethane	<0.38		1.0	0.38	ug/Kg			04/06/23 10:32	1
1,1,2,2-Tetrachloroethane	<0.40		1.0	0.40	ug/Kg			04/06/23 10:32	1
1,1,2-Trichloroethane	<0.35		1.0	0.35	ug/Kg			04/06/23 10:32	1
1,1-Dichloroethane	<0.41		1.0	0.41	ug/Kg			04/06/23 10:32	1
1,1-Dichloroethene	<0.39		1.0	0.39	ug/Kg			04/06/23 10:32	1

Eurofins Chicago

QC Sample Results

Client: Stantec Consulting Corp.
 Project/Site: River Point Junk Yard - 193709261

Job ID: 500-231568-1

Method: 8260B - Volatile Organic Compounds (GC/MS) (Continued)

Lab Sample ID: MB 500-706248/6
Matrix: Solid
Analysis Batch: 706248

Client Sample ID: Method Blank
Prep Type: Total/NA

Analyte	MB	MB	RL	MDL	Unit	D	Prepared	Analyzed	Dil Fac
	Result	Qualifier							
1,1-Dichloropropene	<0.30		1.0	0.30	ug/Kg			04/06/23 10:32	1
1,2,3-Trichlorobenzene	<0.46		1.0	0.46	ug/Kg			04/06/23 10:32	1
1,2,3-Trichloropropane	<0.41		2.0	0.41	ug/Kg			04/06/23 10:32	1
1,2,4-Trichlorobenzene	<0.34		1.0	0.34	ug/Kg			04/06/23 10:32	1
1,2,4-Trimethylbenzene	<0.36		1.0	0.36	ug/Kg			04/06/23 10:32	1
1,2-Dibromo-3-Chloropropane	<2.0		5.0	2.0	ug/Kg			04/06/23 10:32	1
1,2-Dibromoethane	<0.39		1.0	0.39	ug/Kg			04/06/23 10:32	1
1,2-Dichlorobenzene	<0.33		1.0	0.33	ug/Kg			04/06/23 10:32	1
1,2-Dichloroethane	<0.39		1.0	0.39	ug/Kg			04/06/23 10:32	1
1,2-Dichloropropane	<0.43		1.0	0.43	ug/Kg			04/06/23 10:32	1
1,3,5-Trimethylbenzene	<0.38		1.0	0.38	ug/Kg			04/06/23 10:32	1
1,3-Dichlorobenzene	<0.40		1.0	0.40	ug/Kg			04/06/23 10:32	1
1,3-Dichloropropane	<0.36		1.0	0.36	ug/Kg			04/06/23 10:32	1
1,4-Dichlorobenzene	<0.36		1.0	0.36	ug/Kg			04/06/23 10:32	1
2,2-Dichloropropane	<0.44		1.0	0.44	ug/Kg			04/06/23 10:32	1
2-Chlorotoluene	<0.31		1.0	0.31	ug/Kg			04/06/23 10:32	1
4-Chlorotoluene	<0.35		1.0	0.35	ug/Kg			04/06/23 10:32	1
Benzene	<0.15		0.25	0.15	ug/Kg			04/06/23 10:32	1
Bromobenzene	<0.36		1.0	0.36	ug/Kg			04/06/23 10:32	1
Bromochloromethane	<0.43		1.0	0.43	ug/Kg			04/06/23 10:32	1
Dichlorobromomethane	<0.37		1.0	0.37	ug/Kg			04/06/23 10:32	1
Bromoform	<0.48		1.0	0.48	ug/Kg			04/06/23 10:32	1
Bromomethane	<0.80		3.0	0.80	ug/Kg			04/06/23 10:32	1
Carbon tetrachloride	<0.38		1.0	0.38	ug/Kg			04/06/23 10:32	1
Chlorobenzene	<0.39		1.0	0.39	ug/Kg			04/06/23 10:32	1
Chloroethane	<0.50		1.0	0.50	ug/Kg			04/06/23 10:32	1
Chloroform	<0.37		2.0	0.37	ug/Kg			04/06/23 10:32	1
Chloromethane	<0.32		1.0	0.32	ug/Kg			04/06/23 10:32	1
cis-1,2-Dichloroethene	<0.41		1.0	0.41	ug/Kg			04/06/23 10:32	1
cis-1,3-Dichloropropene	<0.42		1.0	0.42	ug/Kg			04/06/23 10:32	1
Dibromochloromethane	<0.49		1.0	0.49	ug/Kg			04/06/23 10:32	1
Dibromomethane	<0.27		1.0	0.27	ug/Kg			04/06/23 10:32	1
Dichlorodifluoromethane	<0.67		3.0	0.67	ug/Kg			04/06/23 10:32	1
Ethylbenzene	<0.18		0.25	0.18	ug/Kg			04/06/23 10:32	1
Hexachlorobutadiene	<0.45		1.0	0.45	ug/Kg			04/06/23 10:32	1
Isopropyl ether	<0.28		1.0	0.28	ug/Kg			04/06/23 10:32	1
Isopropylbenzene	<0.38		1.0	0.38	ug/Kg			04/06/23 10:32	1
Methyl tert-butyl ether	<0.39		1.0	0.39	ug/Kg			04/06/23 10:32	1
Methylene Chloride	5.53		5.0	1.6	ug/Kg			04/06/23 10:32	1
Naphthalene	<0.33		1.0	0.33	ug/Kg			04/06/23 10:32	1
n-Butylbenzene	<0.39		1.0	0.39	ug/Kg			04/06/23 10:32	1
N-Propylbenzene	<0.41		1.0	0.41	ug/Kg			04/06/23 10:32	1
p-Isopropyltoluene	<0.36		1.0	0.36	ug/Kg			04/06/23 10:32	1
sec-Butylbenzene	<0.40		1.0	0.40	ug/Kg			04/06/23 10:32	1
Styrene	<0.39		1.0	0.39	ug/Kg			04/06/23 10:32	1
tert-Butylbenzene	<0.40		1.0	0.40	ug/Kg			04/06/23 10:32	1
Tetrachloroethene	<0.37		1.0	0.37	ug/Kg			04/06/23 10:32	1
Toluene	<0.15		0.25	0.15	ug/Kg			04/06/23 10:32	1
trans-1,2-Dichloroethene	<0.35		1.0	0.35	ug/Kg			04/06/23 10:32	1

Eurofins Chicago

QC Sample Results

Client: Stantec Consulting Corp.
 Project/Site: River Point Junk Yard - 193709261

Job ID: 500-231568-1

Method: 8260B - Volatile Organic Compounds (GC/MS) (Continued)

Lab Sample ID: MB 500-706248/6
Matrix: Solid
Analysis Batch: 706248

Client Sample ID: Method Blank
Prep Type: Total/NA

Analyte	MB	MB	RL	MDL	Unit	D	Prepared	Analyzed	Dil Fac
	Result	Qualifier							
trans-1,3-Dichloropropene	<0.36		1.0	0.36	ug/Kg			04/06/23 10:32	1
Trichloroethene	<0.16		0.50	0.16	ug/Kg			04/06/23 10:32	1
Trichlorofluoromethane	<0.43		1.0	0.43	ug/Kg			04/06/23 10:32	1
Vinyl chloride	<0.26		1.0	0.26	ug/Kg			04/06/23 10:32	1
Xylenes, Total	<0.22		0.50	0.22	ug/Kg			04/06/23 10:32	1

Surrogate	MB	MB	Limits	Prepared	Analyzed	Dil Fac
	%Recovery	Qualifier				
1,2-Dichloroethane-d4 (Surr)	95		75 - 126		04/06/23 10:32	1
4-Bromofluorobenzene (Surr)	94		72 - 124		04/06/23 10:32	1
Dibromofluoromethane (Surr)	91		75 - 120		04/06/23 10:32	1
Toluene-d8 (Surr)	93		75 - 120		04/06/23 10:32	1

Lab Sample ID: LCS 500-706248/4
Matrix: Solid
Analysis Batch: 706248

Client Sample ID: Lab Control Sample
Prep Type: Total/NA

Analyte	Spike Added	LCS	LCS	Unit	D	%Rec	%Rec Limits
		Result	Qualifier				
1,1,1,2-Tetrachloroethane	50.0	48.1		ug/Kg		96	70 - 125
1,1,1-Trichloroethane	50.0	53.2		ug/Kg		106	70 - 125
1,1,1,2-Tetrachloroethane	50.0	45.9		ug/Kg		92	62 - 140
1,1,2-Trichloroethane	50.0	51.7		ug/Kg		103	71 - 130
1,1-Dichloroethane	50.0	49.7		ug/Kg		99	70 - 125
1,1-Dichloroethene	50.0	51.2		ug/Kg		102	67 - 122
1,1-Dichloropropene	50.0	51.9		ug/Kg		104	70 - 121
1,2,3-Trichlorobenzene	50.0	45.4		ug/Kg		91	51 - 145
1,2,3-Trichloropropane	50.0	44.1		ug/Kg		88	50 - 133
1,2,4-Trichlorobenzene	50.0	50.4		ug/Kg		101	57 - 137
1,2,4-Trimethylbenzene	50.0	45.2		ug/Kg		90	70 - 123
1,2-Dibromo-3-Chloropropane	50.0	36.0		ug/Kg		72	56 - 123
1,2-Dibromoethane	50.0	47.6		ug/Kg		95	70 - 125
1,2-Dichlorobenzene	50.0	46.4		ug/Kg		93	70 - 125
1,2-Dichloroethane	50.0	49.1		ug/Kg		98	68 - 127
1,2-Dichloropropane	50.0	49.7		ug/Kg		99	67 - 130
1,3,5-Trimethylbenzene	50.0	44.8		ug/Kg		90	70 - 123
1,3-Dichlorobenzene	50.0	47.2		ug/Kg		94	70 - 125
1,3-Dichloropropane	50.0	49.3		ug/Kg		99	62 - 136
1,4-Dichlorobenzene	50.0	47.1		ug/Kg		94	70 - 120
2,2-Dichloropropane	50.0	53.8		ug/Kg		108	58 - 139
2-Chlorotoluene	50.0	45.5		ug/Kg		91	70 - 125
4-Chlorotoluene	50.0	46.8		ug/Kg		94	68 - 124
Benzene	50.0	49.3		ug/Kg		99	70 - 120
Bromobenzene	50.0	48.9		ug/Kg		98	70 - 122
Bromochloromethane	50.0	47.9		ug/Kg		96	65 - 122
Dichlorobromomethane	50.0	49.1		ug/Kg		98	69 - 120
Bromoform	50.0	49.1		ug/Kg		98	56 - 132
Bromomethane	50.0	50.4		ug/Kg		101	40 - 152
Carbon tetrachloride	50.0	51.9		ug/Kg		104	59 - 133
Chlorobenzene	50.0	50.0		ug/Kg		100	70 - 120

Eurofins Chicago

QC Sample Results

Client: Stantec Consulting Corp.
Project/Site: River Point Junk Yard - 193709261

Job ID: 500-231568-1

Method: 8260B - Volatile Organic Compounds (GC/MS) (Continued)

Lab Sample ID: LCS 500-706248/4
Matrix: Solid
Analysis Batch: 706248

Client Sample ID: Lab Control Sample
Prep Type: Total/NA

Analyte	Spike Added	LCS Result	LCS Qualifier	Unit	D	%Rec	%Rec Limits
Chloroethane	50.0	50.0		ug/Kg		100	48 - 136
Chloroform	50.0	53.7		ug/Kg		107	70 - 120
Chloromethane	50.0	38.0		ug/Kg		76	56 - 152
cis-1,2-Dichloroethene	50.0	50.2		ug/Kg		100	70 - 125
cis-1,3-Dichloropropene	50.0	45.9		ug/Kg		92	64 - 127
Dibromochloromethane	50.0	44.1		ug/Kg		88	68 - 125
Dibromomethane	50.0	48.9		ug/Kg		98	70 - 120
Dichlorodifluoromethane	50.0	42.2		ug/Kg		84	40 - 159
Ethylbenzene	50.0	48.1		ug/Kg		96	70 - 123
Hexachlorobutadiene	50.0	45.3		ug/Kg		91	51 - 150
Isopropylbenzene	50.0	44.4		ug/Kg		89	70 - 126
Methyl tert-butyl ether	50.0	47.8		ug/Kg		96	55 - 123
Methylene Chloride	50.0	51.6		ug/Kg		103	69 - 125
Naphthalene	50.0	41.8		ug/Kg		84	53 - 144
n-Butylbenzene	50.0	44.2		ug/Kg		88	68 - 125
N-Propylbenzene	50.0	45.1		ug/Kg		90	69 - 127
p-Isopropyltoluene	50.0	44.7		ug/Kg		89	70 - 125
sec-Butylbenzene	50.0	45.2		ug/Kg		90	70 - 123
Styrene	50.0	49.8		ug/Kg		100	70 - 120
tert-Butylbenzene	50.0	44.7		ug/Kg		89	70 - 121
Tetrachloroethene	50.0	57.2		ug/Kg		114	70 - 128
Toluene	50.0	50.2		ug/Kg		100	70 - 125
trans-1,2-Dichloroethene	50.0	51.6		ug/Kg		103	70 - 125
trans-1,3-Dichloropropene	50.0	45.3		ug/Kg		91	62 - 128
Trichloroethene	50.0	53.0		ug/Kg		106	70 - 125
Trichlorofluoromethane	50.0	52.8		ug/Kg		106	55 - 128
Vinyl chloride	50.0	50.3		ug/Kg		101	64 - 126
Xylenes, Total	100	98.2		ug/Kg		98	70 - 125

Surrogate	LCS %Recovery	LCS Qualifier	Limits
1,2-Dichloroethane-d4 (Surr)	94		75 - 126
4-Bromofluorobenzene (Surr)	94		72 - 124
Dibromofluoromethane (Surr)	97		75 - 120
Toluene-d8 (Surr)	92		75 - 120

Lab Sample ID: MB 500-706592/8
Matrix: Solid
Analysis Batch: 706592

Client Sample ID: Method Blank
Prep Type: Total/NA

Analyte	MB Result	MB Qualifier	RL	MDL	Unit	D	Prepared	Analyzed	Dil Fac
1,1,1,2-Tetrachloroethane	<0.46		1.0	0.46	ug/Kg			04/07/23 14:54	1
1,1,1-Trichloroethane	<0.38		1.0	0.38	ug/Kg			04/07/23 14:54	1
1,1,1,2,2-Tetrachloroethane	<0.40		1.0	0.40	ug/Kg			04/07/23 14:54	1
1,1,2-Trichloroethane	<0.35		1.0	0.35	ug/Kg			04/07/23 14:54	1
1,1-Dichloroethane	<0.41		1.0	0.41	ug/Kg			04/07/23 14:54	1
1,1-Dichloroethene	<0.39		1.0	0.39	ug/Kg			04/07/23 14:54	1
1,1-Dichloropropene	<0.30		1.0	0.30	ug/Kg			04/07/23 14:54	1
1,2,3-Trichlorobenzene	<0.46		1.0	0.46	ug/Kg			04/07/23 14:54	1

Euofins Chicago

QC Sample Results

Client: Stantec Consulting Corp.
 Project/Site: River Point Junk Yard - 193709261

Job ID: 500-231568-1

Method: 8260B - Volatile Organic Compounds (GC/MS) (Continued)

Lab Sample ID: MB 500-706592/8
Matrix: Solid
Analysis Batch: 706592

Client Sample ID: Method Blank
Prep Type: Total/NA

Analyte	MB	MB	RL	MDL	Unit	D	Prepared	Analyzed	Dil Fac
	Result	Qualifier							
1,2,3-Trichloropropane	<0.41		2.0	0.41	ug/Kg			04/07/23 14:54	1
1,2,4-Trichlorobenzene	<0.34		1.0	0.34	ug/Kg			04/07/23 14:54	1
1,2,4-Trimethylbenzene	<0.36		1.0	0.36	ug/Kg			04/07/23 14:54	1
1,2-Dibromo-3-Chloropropane	<2.0		5.0	2.0	ug/Kg			04/07/23 14:54	1
1,2-Dibromoethane	<0.39		1.0	0.39	ug/Kg			04/07/23 14:54	1
1,2-Dichlorobenzene	<0.33		1.0	0.33	ug/Kg			04/07/23 14:54	1
1,2-Dichloroethane	<0.39		1.0	0.39	ug/Kg			04/07/23 14:54	1
1,2-Dichloropropane	<0.43		1.0	0.43	ug/Kg			04/07/23 14:54	1
1,3,5-Trimethylbenzene	<0.38		1.0	0.38	ug/Kg			04/07/23 14:54	1
1,3-Dichlorobenzene	<0.40		1.0	0.40	ug/Kg			04/07/23 14:54	1
1,3-Dichloropropane	<0.36		1.0	0.36	ug/Kg			04/07/23 14:54	1
1,4-Dichlorobenzene	<0.36		1.0	0.36	ug/Kg			04/07/23 14:54	1
2,2-Dichloropropane	<0.44		1.0	0.44	ug/Kg			04/07/23 14:54	1
2-Chlorotoluene	<0.31		1.0	0.31	ug/Kg			04/07/23 14:54	1
4-Chlorotoluene	<0.35		1.0	0.35	ug/Kg			04/07/23 14:54	1
Benzene	<0.15		0.25	0.15	ug/Kg			04/07/23 14:54	1
Bromobenzene	<0.36		1.0	0.36	ug/Kg			04/07/23 14:54	1
Bromochloromethane	<0.43		1.0	0.43	ug/Kg			04/07/23 14:54	1
Dichlorobromomethane	<0.37		1.0	0.37	ug/Kg			04/07/23 14:54	1
Bromoform	0.584	J	1.0	0.48	ug/Kg			04/07/23 14:54	1
Bromomethane	<0.80		3.0	0.80	ug/Kg			04/07/23 14:54	1
Carbon tetrachloride	<0.38		1.0	0.38	ug/Kg			04/07/23 14:54	1
Chlorobenzene	<0.39		1.0	0.39	ug/Kg			04/07/23 14:54	1
Chloroethane	<0.50		1.0	0.50	ug/Kg			04/07/23 14:54	1
Chloroform	<0.37		2.0	0.37	ug/Kg			04/07/23 14:54	1
Chloromethane	<0.32		1.0	0.32	ug/Kg			04/07/23 14:54	1
cis-1,2-Dichloroethene	<0.41		1.0	0.41	ug/Kg			04/07/23 14:54	1
cis-1,3-Dichloropropene	<0.42		1.0	0.42	ug/Kg			04/07/23 14:54	1
Dibromochloromethane	<0.49		1.0	0.49	ug/Kg			04/07/23 14:54	1
Dibromomethane	<0.27		1.0	0.27	ug/Kg			04/07/23 14:54	1
Dichlorodifluoromethane	<0.67		3.0	0.67	ug/Kg			04/07/23 14:54	1
Ethylbenzene	<0.18		0.25	0.18	ug/Kg			04/07/23 14:54	1
Hexachlorobutadiene	<0.45		1.0	0.45	ug/Kg			04/07/23 14:54	1
Isopropyl ether	<0.28		1.0	0.28	ug/Kg			04/07/23 14:54	1
Isopropylbenzene	<0.38		1.0	0.38	ug/Kg			04/07/23 14:54	1
Methyl tert-butyl ether	<0.39		1.0	0.39	ug/Kg			04/07/23 14:54	1
Methylene Chloride	<1.6		5.0	1.6	ug/Kg			04/07/23 14:54	1
Naphthalene	<0.33		1.0	0.33	ug/Kg			04/07/23 14:54	1
n-Butylbenzene	<0.39		1.0	0.39	ug/Kg			04/07/23 14:54	1
N-Propylbenzene	<0.41		1.0	0.41	ug/Kg			04/07/23 14:54	1
p-Isopropyltoluene	<0.36		1.0	0.36	ug/Kg			04/07/23 14:54	1
sec-Butylbenzene	<0.40		1.0	0.40	ug/Kg			04/07/23 14:54	1
Styrene	<0.39		1.0	0.39	ug/Kg			04/07/23 14:54	1
tert-Butylbenzene	<0.40		1.0	0.40	ug/Kg			04/07/23 14:54	1
Tetrachloroethene	<0.37		1.0	0.37	ug/Kg			04/07/23 14:54	1
Toluene	<0.15		0.25	0.15	ug/Kg			04/07/23 14:54	1
trans-1,2-Dichloroethene	<0.35		1.0	0.35	ug/Kg			04/07/23 14:54	1
trans-1,3-Dichloropropene	<0.36		1.0	0.36	ug/Kg			04/07/23 14:54	1
Trichloroethene	<0.16		0.50	0.16	ug/Kg			04/07/23 14:54	1

Eurofins Chicago

QC Sample Results

Client: Stantec Consulting Corp.
 Project/Site: River Point Junk Yard - 193709261

Job ID: 500-231568-1

Method: 8260B - Volatile Organic Compounds (GC/MS) (Continued)

Lab Sample ID: MB 500-706592/8
Matrix: Solid
Analysis Batch: 706592

Client Sample ID: Method Blank
Prep Type: Total/NA

Analyte	MB Result	MB Qualifier	RL	MDL	Unit	D	Prepared	Analyzed	Dil Fac
Trichlorofluoromethane	<0.43		1.0	0.43	ug/Kg			04/07/23 14:54	1
Vinyl chloride	<0.26		1.0	0.26	ug/Kg			04/07/23 14:54	1
Xylenes, Total	<0.22		0.50	0.22	ug/Kg			04/07/23 14:54	1

Surrogate	MB %Recovery	MB Qualifier	Limits	Prepared	Analyzed	Dil Fac
1,2-Dichloroethane-d4 (Surr)	97		75 - 126		04/07/23 14:54	1
4-Bromofluorobenzene (Surr)	109		72 - 124		04/07/23 14:54	1
Dibromofluoromethane (Surr)	95		75 - 120		04/07/23 14:54	1
Toluene-d8 (Surr)	100		75 - 120		04/07/23 14:54	1

Lab Sample ID: LCS 500-706592/6
Matrix: Solid
Analysis Batch: 706592

Client Sample ID: Lab Control Sample
Prep Type: Total/NA

Analyte	Spike Added	LCS Result	LCS Qualifier	Unit	D	%Rec	%Rec Limits
1,1,1,2-Tetrachloroethane	50.0	47.3		ug/Kg		95	70 - 125
1,1,1-Trichloroethane	50.0	49.7		ug/Kg		99	70 - 125
1,1,1,2-Tetrachloroethane	50.0	53.0		ug/Kg		106	62 - 140
1,1,2-Trichloroethane	50.0	54.0		ug/Kg		108	71 - 130
1,1-Dichloroethane	50.0	44.1		ug/Kg		88	70 - 125
1,1-Dichloroethene	50.0	47.8		ug/Kg		96	67 - 122
1,1-Dichloropropene	50.0	51.5		ug/Kg		103	70 - 121
1,2,3-Trichlorobenzene	50.0	43.5		ug/Kg		87	51 - 145
1,2,3-Trichloropropane	50.0	57.6		ug/Kg		115	50 - 133
1,2,4-Trichlorobenzene	50.0	46.3		ug/Kg		93	57 - 137
1,2,4-Trimethylbenzene	50.0	49.6		ug/Kg		99	70 - 123
1,2-Dibromo-3-Chloropropane	50.0	44.4		ug/Kg		89	56 - 123
1,2-Dibromoethane	50.0	57.2		ug/Kg		114	70 - 125
1,2-Dichlorobenzene	50.0	49.4		ug/Kg		99	70 - 125
1,2-Dichloroethane	50.0	49.6		ug/Kg		99	68 - 127
1,2-Dichloropropane	50.0	46.9		ug/Kg		94	67 - 130
1,3,5-Trimethylbenzene	50.0	49.3		ug/Kg		99	70 - 123
1,3-Dichlorobenzene	50.0	51.5		ug/Kg		103	70 - 125
1,3-Dichloropropane	50.0	54.1		ug/Kg		108	62 - 136
1,4-Dichlorobenzene	50.0	51.4		ug/Kg		103	70 - 120
2,2-Dichloropropane	50.0	45.5		ug/Kg		91	58 - 139
2-Chlorotoluene	50.0	50.2		ug/Kg		100	70 - 125
4-Chlorotoluene	50.0	51.9		ug/Kg		104	68 - 124
Benzene	50.0	50.8		ug/Kg		102	70 - 120
Bromobenzene	50.0	55.1		ug/Kg		110	70 - 122
Bromochloromethane	50.0	48.8		ug/Kg		98	65 - 122
Dichlorobromomethane	50.0	50.2		ug/Kg		100	69 - 120
Bromoform	50.0	49.6		ug/Kg		99	56 - 132
Bromomethane	50.0	52.1		ug/Kg		104	40 - 152
Carbon tetrachloride	50.0	48.9		ug/Kg		98	59 - 133
Chlorobenzene	50.0	51.0		ug/Kg		102	70 - 120
Chloroethane	50.0	45.1		ug/Kg		90	48 - 136
Chloroform	50.0	47.7		ug/Kg		95	70 - 120

Eurofins Chicago

QC Sample Results

Client: Stantec Consulting Corp.
Project/Site: River Point Junk Yard - 193709261

Job ID: 500-231568-1

Method: 8260B - Volatile Organic Compounds (GC/MS) (Continued)

Lab Sample ID: LCS 500-706592/6
Matrix: Solid
Analysis Batch: 706592

Client Sample ID: Lab Control Sample
Prep Type: Total/NA

Analyte	Spike Added	LCS Result	LCS Qualifier	Unit	D	%Rec	%Rec Limits
Chloromethane	50.0	37.9		ug/Kg		76	56 - 152
cis-1,2-Dichloroethene	50.0	49.8		ug/Kg		100	70 - 125
cis-1,3-Dichloropropene	50.0	51.1		ug/Kg		102	64 - 127
Dibromochloromethane	50.0	50.4		ug/Kg		101	68 - 125
Dibromomethane	50.0	53.1		ug/Kg		106	70 - 120
Dichlorodifluoromethane	50.0	45.0		ug/Kg		90	40 - 159
Ethylbenzene	50.0	51.5		ug/Kg		103	70 - 123
Hexachlorobutadiene	50.0	50.4		ug/Kg		101	51 - 150
Isopropylbenzene	50.0	50.3		ug/Kg		101	70 - 126
Methyl tert-butyl ether	50.0	46.8		ug/Kg		94	55 - 123
Methylene Chloride	50.0	47.0		ug/Kg		94	69 - 125
Naphthalene	50.0	40.8		ug/Kg		82	53 - 144
n-Butylbenzene	50.0	48.4		ug/Kg		97	68 - 125
N-Propylbenzene	50.0	51.3		ug/Kg		103	69 - 127
p-Isopropyltoluene	50.0	47.9		ug/Kg		96	70 - 125
sec-Butylbenzene	50.0	48.7		ug/Kg		97	70 - 123
Styrene	50.0	52.5		ug/Kg		105	70 - 120
tert-Butylbenzene	50.0	49.0		ug/Kg		98	70 - 121
Tetrachloroethene	50.0	56.8		ug/Kg		114	70 - 128
Toluene	50.0	51.2		ug/Kg		102	70 - 125
trans-1,2-Dichloroethene	50.0	48.9		ug/Kg		98	70 - 125
trans-1,3-Dichloropropene	50.0	53.0		ug/Kg		106	62 - 128
Trichloroethene	50.0	51.4		ug/Kg		103	70 - 125
Trichlorofluoromethane	50.0	44.6		ug/Kg		89	55 - 128
Vinyl chloride	50.0	46.7		ug/Kg		93	64 - 126
Xylenes, Total	100	102		ug/Kg		102	70 - 125

Surrogate	LCS %Recovery	LCS Qualifier	Limits
1,2-Dichloroethane-d4 (Surr)	99		75 - 126
4-Bromofluorobenzene (Surr)	104		72 - 124
Dibromofluoromethane (Surr)	98		75 - 120
Toluene-d8 (Surr)	103		75 - 120

Lab Sample ID: MB 500-706762/7
Matrix: Solid
Analysis Batch: 706762

Client Sample ID: Method Blank
Prep Type: Total/NA

Analyte	MB Result	MB Qualifier	RL	MDL	Unit	D	Prepared	Analyzed	Dil Fac
1,1,1,2-Tetrachloroethane	<0.46		1.0	0.46	ug/Kg			04/10/23 12:13	1
1,1,1-Trichloroethane	<0.38		1.0	0.38	ug/Kg			04/10/23 12:13	1
1,1,2,2-Tetrachloroethane	<0.40		1.0	0.40	ug/Kg			04/10/23 12:13	1
1,1,2-Trichloroethane	<0.35		1.0	0.35	ug/Kg			04/10/23 12:13	1
1,1-Dichloroethane	<0.41		1.0	0.41	ug/Kg			04/10/23 12:13	1
1,1-Dichloroethene	<0.39		1.0	0.39	ug/Kg			04/10/23 12:13	1
1,1-Dichloropropene	<0.30		1.0	0.30	ug/Kg			04/10/23 12:13	1
1,2,3-Trichlorobenzene	<0.46		1.0	0.46	ug/Kg			04/10/23 12:13	1
1,2,3-Trichloropropane	<0.41		2.0	0.41	ug/Kg			04/10/23 12:13	1
1,2,4-Trichlorobenzene	<0.34		1.0	0.34	ug/Kg			04/10/23 12:13	1

Eurofins Chicago

QC Sample Results

Client: Stantec Consulting Corp.
 Project/Site: River Point Junk Yard - 193709261

Job ID: 500-231568-1

Method: 8260B - Volatile Organic Compounds (GC/MS) (Continued)

Lab Sample ID: MB 500-706762/7
Matrix: Solid
Analysis Batch: 706762

Client Sample ID: Method Blank
Prep Type: Total/NA

Analyte	MB	MB	RL	MDL	Unit	D	Prepared	Analyzed	DII Fac
	Result	Qualifier							
1,2,4-Trimethylbenzene	<0.36		1.0	0.36	ug/Kg			04/10/23 12:13	1
1,2-Dibromo-3-Chloropropane	<2.0		5.0	2.0	ug/Kg			04/10/23 12:13	1
1,2-Dibromoethane	<0.39		1.0	0.39	ug/Kg			04/10/23 12:13	1
1,2-Dichlorobenzene	<0.33		1.0	0.33	ug/Kg			04/10/23 12:13	1
1,2-Dichloroethane	<0.39		1.0	0.39	ug/Kg			04/10/23 12:13	1
1,2-Dichloropropane	<0.43		1.0	0.43	ug/Kg			04/10/23 12:13	1
1,3,5-Trimethylbenzene	<0.38		1.0	0.38	ug/Kg			04/10/23 12:13	1
1,3-Dichlorobenzene	<0.40		1.0	0.40	ug/Kg			04/10/23 12:13	1
1,3-Dichloropropane	<0.36		1.0	0.36	ug/Kg			04/10/23 12:13	1
1,4-Dichlorobenzene	<0.36		1.0	0.36	ug/Kg			04/10/23 12:13	1
2,2-Dichloropropane	<0.44		1.0	0.44	ug/Kg			04/10/23 12:13	1
2-Chlorotoluene	<0.31		1.0	0.31	ug/Kg			04/10/23 12:13	1
4-Chlorotoluene	<0.35		1.0	0.35	ug/Kg			04/10/23 12:13	1
Benzene	<0.15		0.25	0.15	ug/Kg			04/10/23 12:13	1
Bromobenzene	<0.36		1.0	0.36	ug/Kg			04/10/23 12:13	1
Bromochloromethane	<0.43		1.0	0.43	ug/Kg			04/10/23 12:13	1
Dichlorobromomethane	<0.37		1.0	0.37	ug/Kg			04/10/23 12:13	1
Bromoform	<0.48		1.0	0.48	ug/Kg			04/10/23 12:13	1
Bromomethane	<0.80		3.0	0.80	ug/Kg			04/10/23 12:13	1
Carbon tetrachloride	<0.38		1.0	0.38	ug/Kg			04/10/23 12:13	1
Chlorobenzene	<0.39		1.0	0.39	ug/Kg			04/10/23 12:13	1
Chloroethane	<0.50		1.0	0.50	ug/Kg			04/10/23 12:13	1
Chloroform	<0.37		2.0	0.37	ug/Kg			04/10/23 12:13	1
Chloromethane	<0.32		1.0	0.32	ug/Kg			04/10/23 12:13	1
cis-1,2-Dichloroethene	<0.41		1.0	0.41	ug/Kg			04/10/23 12:13	1
cis-1,3-Dichloropropene	<0.42		1.0	0.42	ug/Kg			04/10/23 12:13	1
Dibromochloromethane	<0.49		1.0	0.49	ug/Kg			04/10/23 12:13	1
Dibromomethane	<0.27		1.0	0.27	ug/Kg			04/10/23 12:13	1
Dichlorodifluoromethane	<0.67		3.0	0.67	ug/Kg			04/10/23 12:13	1
Ethylbenzene	<0.18		0.25	0.18	ug/Kg			04/10/23 12:13	1
Hexachlorobutadiene	<0.45		1.0	0.45	ug/Kg			04/10/23 12:13	1
Isopropyl ether	<0.28		1.0	0.28	ug/Kg			04/10/23 12:13	1
Isopropylbenzene	<0.38		1.0	0.38	ug/Kg			04/10/23 12:13	1
Methyl tert-butyl ether	<0.39		1.0	0.39	ug/Kg			04/10/23 12:13	1
Methylene Chloride	1.78	J	5.0	1.6	ug/Kg			04/10/23 12:13	1
Naphthalene	0.361	J	1.0	0.33	ug/Kg			04/10/23 12:13	1
n-Butylbenzene	<0.39		1.0	0.39	ug/Kg			04/10/23 12:13	1
N-Propylbenzene	<0.41		1.0	0.41	ug/Kg			04/10/23 12:13	1
p-Isopropyltoluene	<0.36		1.0	0.36	ug/Kg			04/10/23 12:13	1
sec-Butylbenzene	<0.40		1.0	0.40	ug/Kg			04/10/23 12:13	1
Styrene	<0.39		1.0	0.39	ug/Kg			04/10/23 12:13	1
tert-Butylbenzene	<0.40		1.0	0.40	ug/Kg			04/10/23 12:13	1
Tetrachloroethene	<0.37		1.0	0.37	ug/Kg			04/10/23 12:13	1
Toluene	<0.15		0.25	0.15	ug/Kg			04/10/23 12:13	1
trans-1,2-Dichloroethene	<0.35		1.0	0.35	ug/Kg			04/10/23 12:13	1
trans-1,3-Dichloropropene	<0.36		1.0	0.36	ug/Kg			04/10/23 12:13	1
Trichloroethene	<0.16		0.50	0.16	ug/Kg			04/10/23 12:13	1
Trichlorofluoromethane	<0.43		1.0	0.43	ug/Kg			04/10/23 12:13	1
Vinyl chloride	<0.26		1.0	0.26	ug/Kg			04/10/23 12:13	1

Eurofins Chicago

QC Sample Results

Client: Stantec Consulting Corp.
 Project/Site: River Point Junk Yard - 193709261

Job ID: 500-231568-1

Method: 8260B - Volatile Organic Compounds (GC/MS) (Continued)

Lab Sample ID: MB 500-706762/7
Matrix: Solid
Analysis Batch: 706762

Client Sample ID: Method Blank
Prep Type: Total/NA

Analyte	MB Result	MB Qualifier	RL	MDL	Unit	D	Prepared	Analyzed	Dil Fac
Xylenes, Total	<0.22		0.50	0.22	ug/Kg			04/10/23 12:13	1
Surrogate	%Recovery	MB Qualifier	MB Limits				Prepared	Analyzed	Dil Fac
1,2-Dichloroethane-d4 (Surr)	98		75 - 126					04/10/23 12:13	1
4-Bromofluorobenzene (Surr)	107		72 - 124					04/10/23 12:13	1
Dibromofluoromethane (Surr)	92		75 - 120					04/10/23 12:13	1
Toluene-d8 (Surr)	100		75 - 120					04/10/23 12:13	1

Lab Sample ID: LCS 500-706762/5
Matrix: Solid
Analysis Batch: 706762

Client Sample ID: Lab Control Sample
Prep Type: Total/NA

Analyte	Spike Added	LCS Result	LCS Qualifier	Unit	D	%Rec	%Rec Limits
1,1,1,2-Tetrachloroethane	50.0	48.3		ug/Kg		97	70 - 125
1,1,1-Trichloroethane	50.0	53.8		ug/Kg		108	70 - 125
1,1,1,2-Tetrachloroethane	50.0	52.6		ug/Kg		105	62 - 140
1,1,2-Trichloroethane	50.0	55.6		ug/Kg		111	71 - 130
1,1-Dichloroethane	50.0	48.9		ug/Kg		98	70 - 125
1,1-Dichloroethene	50.0	51.4		ug/Kg		103	67 - 122
1,1-Dichloropropene	50.0	55.4		ug/Kg		111	70 - 121
1,2,3-Trichlorobenzene	50.0	52.2		ug/Kg		104	51 - 145
1,2,3-Trichloropropane	50.0	56.6		ug/Kg		113	50 - 133
1,2,4-Trichlorobenzene	50.0	53.6		ug/Kg		107	57 - 137
1,2,4-Trimethylbenzene	50.0	52.2		ug/Kg		104	70 - 123
1,2-Dibromo-3-Chloropropane	50.0	41.3		ug/Kg		83	56 - 123
1,2-Dibromoethane	50.0	57.4		ug/Kg		115	70 - 125
1,2-Dichlorobenzene	50.0	53.0		ug/Kg		106	70 - 125
1,2-Dichloroethane	50.0	52.0		ug/Kg		104	68 - 127
1,2-Dichloropropane	50.0	50.4		ug/Kg		101	67 - 130
1,3,5-Trimethylbenzene	50.0	51.7		ug/Kg		103	70 - 123
1,3-Dichlorobenzene	50.0	54.0		ug/Kg		108	70 - 125
1,3-Dichloropropane	50.0	54.2		ug/Kg		108	62 - 136
1,4-Dichlorobenzene	50.0	53.6		ug/Kg		107	70 - 120
2,2-Dichloropropane	50.0	44.7		ug/Kg		89	58 - 139
2-Chlorotoluene	50.0	52.0		ug/Kg		104	70 - 125
4-Chlorotoluene	50.0	53.3		ug/Kg		107	68 - 124
Benzene	50.0	55.4		ug/Kg		111	70 - 120
Bromobenzene	50.0	57.3		ug/Kg		115	70 - 122
Bromochloromethane	50.0	53.6		ug/Kg		107	65 - 122
Dichlorobromomethane	50.0	52.3		ug/Kg		105	69 - 120
Bromoform	50.0	46.4		ug/Kg		93	56 - 132
Bromomethane	50.0	57.7		ug/Kg		115	40 - 152
Carbon tetrachloride	50.0	52.0		ug/Kg		104	59 - 133
Chlorobenzene	50.0	53.4		ug/Kg		107	70 - 120
Chloroethane	50.0	46.2		ug/Kg		92	48 - 136
Chloroform	50.0	52.2		ug/Kg		104	70 - 120
Chloromethane	50.0	36.1		ug/Kg		72	56 - 152
cis-1,2-Dichloroethene	50.0	55.3		ug/Kg		111	70 - 125

Eurofins Chicago

QC Sample Results

Client: Stantec Consulting Corp.
Project/Site: River Point Junk Yard - 193709261

Job ID: 500-231568-1

Method: 8260B - Volatile Organic Compounds (GC/MS) (Continued)

Lab Sample ID: LCS 500-706762/5
Matrix: Solid
Analysis Batch: 706762

Client Sample ID: Lab Control Sample
Prep Type: Total/NA

Analyte	Spike Added	LCS Result	LCS Qualifier	Unit	D	%Rec	%Rec Limits
cis-1,3-Dichloropropene	50.0	50.7		ug/Kg		101	64 - 127
Dibromochloromethane	50.0	49.4		ug/Kg		99	68 - 125
Dibromomethane	50.0	56.0		ug/Kg		112	70 - 120
Dichlorodifluoromethane	50.0	39.4		ug/Kg		79	40 - 159
Ethylbenzene	50.0	53.8		ug/Kg		108	70 - 123
Hexachlorobutadiene	50.0	58.2		ug/Kg		116	51 - 150
Isopropylbenzene	50.0	52.1		ug/Kg		104	70 - 126
Methyl tert-butyl ether	50.0	50.1		ug/Kg		100	55 - 123
Methylene Chloride	50.0	53.9		ug/Kg		108	69 - 125
Naphthalene	50.0	46.0		ug/Kg		92	53 - 144
n-Butylbenzene	50.0	51.3		ug/Kg		103	68 - 125
N-Propylbenzene	50.0	52.9		ug/Kg		106	69 - 127
p-Isopropyltoluene	50.0	50.7		ug/Kg		101	70 - 125
sec-Butylbenzene	50.0	51.2		ug/Kg		102	70 - 123
Styrene	50.0	53.9		ug/Kg		108	70 - 120
tert-Butylbenzene	50.0	52.0		ug/Kg		104	70 - 121
Tetrachloroethene	50.0	58.5		ug/Kg		117	70 - 128
Toluene	50.0	52.4		ug/Kg		105	70 - 125
trans-1,2-Dichloroethene	50.0	54.0		ug/Kg		108	70 - 125
trans-1,3-Dichloropropene	50.0	52.6		ug/Kg		105	62 - 128
Trichloroethene	50.0	56.3		ug/Kg		113	70 - 125
Trichlorofluoromethane	50.0	43.1		ug/Kg		86	55 - 128
Vinyl chloride	50.0	42.4		ug/Kg		85	64 - 126
Xylenes, Total	100	106		ug/Kg		106	70 - 125

Surrogate	LCS LCS		Limits
	%Recovery	Qualifier	
1,2-Dichloroethane-d4 (Surr)	97		75 - 126
4-Bromofluorobenzene (Surr)	104		72 - 124
Dibromofluoromethane (Surr)	99		75 - 120
Toluene-d8 (Surr)	100		75 - 120

Lab Sample ID: MB 500-706768/7
Matrix: Solid
Analysis Batch: 706768

Client Sample ID: Method Blank
Prep Type: Total/NA

Analyte	MB MB		RL	MDL	Unit	D	Prepared	Analyzed	Dil Fac
	Result	Qualifier							
1,1,1,2-Tetrachloroethane	<0.46		1.0	0.46	ug/Kg			04/10/23 11:01	1
1,1,1-Trichloroethane	<0.38		1.0	0.38	ug/Kg			04/10/23 11:01	1
1,1,2,2-Tetrachloroethane	<0.40		1.0	0.40	ug/Kg			04/10/23 11:01	1
1,1,2-Trichloroethane	<0.35		1.0	0.35	ug/Kg			04/10/23 11:01	1
1,1-Dichloroethane	<0.41		1.0	0.41	ug/Kg			04/10/23 11:01	1
1,1-Dichloroethene	<0.39		1.0	0.39	ug/Kg			04/10/23 11:01	1
1,1-Dichloropropene	<0.30		1.0	0.30	ug/Kg			04/10/23 11:01	1
1,2,3-Trichlorobenzene	<0.46		1.0	0.46	ug/Kg			04/10/23 11:01	1
1,2,3-Trichloropropane	<0.41		2.0	0.41	ug/Kg			04/10/23 11:01	1
1,2,4-Trichlorobenzene	<0.34		1.0	0.34	ug/Kg			04/10/23 11:01	1
1,2,4-Trimethylbenzene	<0.36		1.0	0.36	ug/Kg			04/10/23 11:01	1
1,2-Dibromo-3-Chloropropane	<2.0		5.0	2.0	ug/Kg			04/10/23 11:01	1

Eurofins Chicago

QC Sample Results

Client: Stantec Consulting Corp.
 Project/Site: River Point Junk Yard - 193709261

Job ID: 500-231568-1

Method: 8260B - Volatile Organic Compounds (GC/MS) (Continued)

Lab Sample ID: MB 500-706768/7
Matrix: Solid
Analysis Batch: 706768

Client Sample ID: Method Blank
Prep Type: Total/NA

Analyte	MB Result	MB Qualifier	RL	MDL	Unit	D	Prepared	Analyzed	Dil Fac
1,2-Dibromoethane	<0.39		1.0	0.39	ug/Kg			04/10/23 11:01	1
1,2-Dichlorobenzene	<0.33		1.0	0.33	ug/Kg			04/10/23 11:01	1
1,2-Dichloroethane	<0.39		1.0	0.39	ug/Kg			04/10/23 11:01	1
1,2-Dichloropropane	<0.43		1.0	0.43	ug/Kg			04/10/23 11:01	1
1,3,5-Trimethylbenzene	<0.38		1.0	0.38	ug/Kg			04/10/23 11:01	1
1,3-Dichlorobenzene	<0.40		1.0	0.40	ug/Kg			04/10/23 11:01	1
1,3-Dichloropropane	<0.36		1.0	0.36	ug/Kg			04/10/23 11:01	1
1,4-Dichlorobenzene	<0.36		1.0	0.36	ug/Kg			04/10/23 11:01	1
2,2-Dichloropropane	<0.44		1.0	0.44	ug/Kg			04/10/23 11:01	1
2-Chlorotoluene	<0.31		1.0	0.31	ug/Kg			04/10/23 11:01	1
4-Chlorotoluene	<0.35		1.0	0.35	ug/Kg			04/10/23 11:01	1
Benzene	<0.15		0.25	0.15	ug/Kg			04/10/23 11:01	1
Bromobenzene	<0.36		1.0	0.36	ug/Kg			04/10/23 11:01	1
Bromochloromethane	<0.43		1.0	0.43	ug/Kg			04/10/23 11:01	1
Dichlorobromomethane	<0.37		1.0	0.37	ug/Kg			04/10/23 11:01	1
Bromoform	<0.48		1.0	0.48	ug/Kg			04/10/23 11:01	1
Bromomethane	<0.80		3.0	0.80	ug/Kg			04/10/23 11:01	1
Carbon tetrachloride	<0.38		1.0	0.38	ug/Kg			04/10/23 11:01	1
Chlorobenzene	<0.39		1.0	0.39	ug/Kg			04/10/23 11:01	1
Chloroethane	<0.50		1.0	0.50	ug/Kg			04/10/23 11:01	1
Chloroform	<0.37		2.0	0.37	ug/Kg			04/10/23 11:01	1
Chloromethane	<0.32		1.0	0.32	ug/Kg			04/10/23 11:01	1
cis-1,2-Dichloroethene	<0.41		1.0	0.41	ug/Kg			04/10/23 11:01	1
cis-1,3-Dichloropropene	<0.42		1.0	0.42	ug/Kg			04/10/23 11:01	1
Dibromochloromethane	<0.49		1.0	0.49	ug/Kg			04/10/23 11:01	1
Dibromomethane	<0.27		1.0	0.27	ug/Kg			04/10/23 11:01	1
Dichlorodifluoromethane	<0.67		3.0	0.67	ug/Kg			04/10/23 11:01	1
Ethylbenzene	<0.18		0.25	0.18	ug/Kg			04/10/23 11:01	1
Hexachlorobutadiene	<0.45		1.0	0.45	ug/Kg			04/10/23 11:01	1
Isopropyl ether	<0.28		1.0	0.28	ug/Kg			04/10/23 11:01	1
Isopropylbenzene	<0.38		1.0	0.38	ug/Kg			04/10/23 11:01	1
Methyl tert-butyl ether	<0.39		1.0	0.39	ug/Kg			04/10/23 11:01	1
Methylene Chloride	<1.6		5.0	1.6	ug/Kg			04/10/23 11:01	1
Naphthalene	<0.33		1.0	0.33	ug/Kg			04/10/23 11:01	1
n-Butylbenzene	<0.39		1.0	0.39	ug/Kg			04/10/23 11:01	1
N-Propylbenzene	<0.41		1.0	0.41	ug/Kg			04/10/23 11:01	1
p-Isopropyltoluene	<0.36		1.0	0.36	ug/Kg			04/10/23 11:01	1
sec-Butylbenzene	<0.40		1.0	0.40	ug/Kg			04/10/23 11:01	1
Styrene	<0.39		1.0	0.39	ug/Kg			04/10/23 11:01	1
tert-Butylbenzene	<0.40		1.0	0.40	ug/Kg			04/10/23 11:01	1
Tetrachloroethene	<0.37		1.0	0.37	ug/Kg			04/10/23 11:01	1
Toluene	<0.15		0.25	0.15	ug/Kg			04/10/23 11:01	1
trans-1,2-Dichloroethene	<0.35		1.0	0.35	ug/Kg			04/10/23 11:01	1
trans-1,3-Dichloropropene	<0.36		1.0	0.36	ug/Kg			04/10/23 11:01	1
Trichloroethene	<0.16		0.50	0.16	ug/Kg			04/10/23 11:01	1
Trichlorofluoromethane	<0.43		1.0	0.43	ug/Kg			04/10/23 11:01	1
Vinyl chloride	<0.26		1.0	0.26	ug/Kg			04/10/23 11:01	1
Xylenes, Total	<0.22		0.50	0.22	ug/Kg			04/10/23 11:01	1

Eurofins Chicago

QC Sample Results

Client: Stantec Consulting Corp.
 Project/Site: River Point Junk Yard - 193709261

Job ID: 500-231568-1

Method: 8260B - Volatile Organic Compounds (GC/MS) (Continued)

Lab Sample ID: MB 500-706768/7
Matrix: Solid
Analysis Batch: 706768

Client Sample ID: Method Blank
Prep Type: Total/NA

<i>Surrogate</i>	<i>%Recovery</i>	<i>MB MB Qualifier</i>	<i>Limits</i>	<i>Prepared</i>	<i>Analyzed</i>	<i>Dil Fac</i>
1,2-Dichloroethane-d4 (Surr)	102		75 - 126		04/10/23 11:01	1
4-Bromofluorobenzene (Surr)	109		72 - 124		04/10/23 11:01	1
Dibromofluoromethane (Surr)	102		75 - 120		04/10/23 11:01	1
Toluene-d8 (Surr)	92		75 - 120		04/10/23 11:01	1

Lab Sample ID: LCS 500-706768/5
Matrix: Solid
Analysis Batch: 706768

Client Sample ID: Lab Control Sample
Prep Type: Total/NA

<i>Analyte</i>	<i>Spike Added</i>	<i>LCS Result</i>	<i>LCS Qualifier</i>	<i>Unit</i>	<i>D</i>	<i>%Rec</i>	<i>%Rec Limits</i>
1,1,1,2-Tetrachloroethane	50.0	46.9		ug/Kg		94	70 - 125
1,1,1-Trichloroethane	50.0	45.4		ug/Kg		91	70 - 125
1,1,1,2,2-Tetrachloroethane	50.0	51.1		ug/Kg		102	62 - 140
1,1,2-Trichloroethane	50.0	47.1		ug/Kg		94	71 - 130
1,1-Dichloroethane	50.0	46.2		ug/Kg		92	70 - 125
1,1-Dichloroethene	50.0	47.3		ug/Kg		95	67 - 122
1,1-Dichloropropene	50.0	46.3		ug/Kg		93	70 - 121
1,2,3-Trichlorobenzene	50.0	30.1		ug/Kg		60	51 - 145
1,2,3-Trichloropropane	50.0	51.5		ug/Kg		103	50 - 133
1,2,4-Trichlorobenzene	50.0	31.9		ug/Kg		64	57 - 137
1,2,4-Trimethylbenzene	50.0	45.0		ug/Kg		90	70 - 123
1,2-Dibromo-3-Chloropropane	50.0	48.0		ug/Kg		96	56 - 123
1,2-Dibromoethane	50.0	46.8		ug/Kg		94	70 - 125
1,2-Dichlorobenzene	50.0	42.9		ug/Kg		86	70 - 125
1,2-Dichloroethane	50.0	47.1		ug/Kg		94	68 - 127
1,2-Dichloropropane	50.0	46.2		ug/Kg		92	67 - 130
1,3,5-Trimethylbenzene	50.0	45.4		ug/Kg		91	70 - 123
1,3-Dichlorobenzene	50.0	43.8		ug/Kg		88	70 - 125
1,3-Dichloropropane	50.0	46.5		ug/Kg		93	62 - 136
1,4-Dichlorobenzene	50.0	43.6		ug/Kg		87	70 - 120
2,2-Dichloropropane	50.0	49.3		ug/Kg		99	58 - 139
2-Chlorotoluene	50.0	46.1		ug/Kg		92	70 - 125
4-Chlorotoluene	50.0	46.9		ug/Kg		94	68 - 124
Benzene	50.0	46.1		ug/Kg		92	70 - 120
Bromobenzene	50.0	47.6		ug/Kg		95	70 - 122
Bromochloromethane	50.0	48.8		ug/Kg		98	65 - 122
Dichlorobromomethane	50.0	50.1		ug/Kg		100	69 - 120
Bromoform	50.0	58.9		ug/Kg		118	56 - 132
Bromomethane	50.0	80.7	+	ug/Kg		161	40 - 152
Carbon tetrachloride	50.0	50.3		ug/Kg		101	59 - 133
Chlorobenzene	50.0	46.1		ug/Kg		92	70 - 120
Chloroethane	50.0	59.6		ug/Kg		119	48 - 136
Chloroform	50.0	45.2		ug/Kg		90	70 - 120
Chloromethane	50.0	43.5		ug/Kg		87	56 - 152
cis-1,2-Dichloroethene	50.0	46.6		ug/Kg		93	70 - 125
cis-1,3-Dichloropropene	50.0	44.7		ug/Kg		89	64 - 127
Dibromochloromethane	50.0	54.3		ug/Kg		109	68 - 125
Dibromomethane	50.0	49.5		ug/Kg		99	70 - 120

Eurofins Chicago

QC Sample Results

Client: Stantec Consulting Corp.
Project/Site: River Point Junk Yard - 193709261

Job ID: 500-231568-1

Method: 8260B - Volatile Organic Compounds (GC/MS) (Continued)

Lab Sample ID: LCS 500-706768/5
Matrix: Solid
Analysis Batch: 706768

Client Sample ID: Lab Control Sample
Prep Type: Total/NA

Analyte	Spike Added	LCS Result	LCS Qualifier	Unit	D	%Rec	%Rec Limits
Dichlorodifluoromethane	50.0	43.9		ug/Kg		88	40 - 159
Ethylbenzene	50.0	44.3		ug/Kg		89	70 - 123
Hexachlorobutadiene	50.0	29.1		ug/Kg		58	51 - 150
Isopropylbenzene	50.0	45.9		ug/Kg		92	70 - 126
Methyl tert-butyl ether	50.0	42.6		ug/Kg		85	55 - 123
Methylene Chloride	50.0	49.7		ug/Kg		99	69 - 125
Naphthalene	50.0	31.6		ug/Kg		63	53 - 144
n-Butylbenzene	50.0	41.6		ug/Kg		83	68 - 125
N-Propylbenzene	50.0	47.4		ug/Kg		95	69 - 127
p-Isopropyltoluene	50.0	43.6		ug/Kg		87	70 - 125
sec-Butylbenzene	50.0	44.1		ug/Kg		88	70 - 123
Styrene	50.0	46.8		ug/Kg		94	70 - 120
tert-Butylbenzene	50.0	44.7		ug/Kg		89	70 - 121
Tetrachloroethene	50.0	42.9		ug/Kg		86	70 - 128
Toluene	50.0	46.0		ug/Kg		92	70 - 125
trans-1,2-Dichloroethene	50.0	47.0		ug/Kg		94	70 - 125
trans-1,3-Dichloropropene	50.0	47.0		ug/Kg		94	62 - 128
Trichloroethene	50.0	47.0		ug/Kg		94	70 - 125
Trichlorofluoromethane	50.0	53.4		ug/Kg		107	55 - 128
Vinyl chloride	50.0	53.5		ug/Kg		107	64 - 126
Xylenes, Total	100	89.0		ug/Kg		89	70 - 125

Surrogate	LCS %Recovery	LCS Qualifier	Limits
1,2-Dichloroethane-d4 (Surr)	96		75 - 126
4-Bromofluorobenzene (Surr)	107		72 - 124
Dibromofluoromethane (Surr)	98		75 - 120
Toluene-d8 (Surr)	94		75 - 120

Lab Sample ID: MB 500-706934/7
Matrix: Solid
Analysis Batch: 706934

Client Sample ID: Method Blank
Prep Type: Total/NA

Analyte	MB Result	MB Qualifier	RL	MDL	Unit	D	Prepared	Analyzed	Dil Fac
1,1,1,2-Tetrachloroethane	<0.46		1.0	0.46	ug/Kg			04/10/23 22:13	1
1,1,1-Trichloroethane	<0.38		1.0	0.38	ug/Kg			04/10/23 22:13	1
1,1,2,2-Tetrachloroethane	<0.40		1.0	0.40	ug/Kg			04/10/23 22:13	1
1,1,2-Trichloroethane	<0.35		1.0	0.35	ug/Kg			04/10/23 22:13	1
1,1-Dichloroethane	<0.41		1.0	0.41	ug/Kg			04/10/23 22:13	1
1,1-Dichloroethene	<0.39		1.0	0.39	ug/Kg			04/10/23 22:13	1
1,1-Dichloropropene	<0.30		1.0	0.30	ug/Kg			04/10/23 22:13	1
1,2,3-Trichlorobenzene	<0.46		1.0	0.46	ug/Kg			04/10/23 22:13	1
1,2,3-Trichloropropane	<0.41		2.0	0.41	ug/Kg			04/10/23 22:13	1
1,2,4-Trichlorobenzene	<0.34		1.0	0.34	ug/Kg			04/10/23 22:13	1
1,2,4-Trimethylbenzene	<0.36		1.0	0.36	ug/Kg			04/10/23 22:13	1
1,2-Dibromo-3-Chloropropane	<2.0		5.0	2.0	ug/Kg			04/10/23 22:13	1
1,2-Dibromoethane	<0.39		1.0	0.39	ug/Kg			04/10/23 22:13	1
1,2-Dichlorobenzene	<0.33		1.0	0.33	ug/Kg			04/10/23 22:13	1
1,2-Dichloroethane	<0.39		1.0	0.39	ug/Kg			04/10/23 22:13	1

Eurofins Chicago

QC Sample Results

Client: Stantec Consulting Corp.
 Project/Site: River Point Junk Yard - 193709261

Job ID: 500-231568-1

Method: 8260B - Volatile Organic Compounds (GC/MS) (Continued)

Lab Sample ID: MB 500-706934/7
Matrix: Solid
Analysis Batch: 706934

Client Sample ID: Method Blank
Prep Type: Total/NA

Analyte	MB Result	MB Qualifier	RL	MDL	Unit	D	Prepared	Analyzed	Dil Fac
1,2-Dichloropropane	<0.43		1.0	0.43	ug/Kg			04/10/23 22:13	1
1,3,5-Trimethylbenzene	<0.38		1.0	0.38	ug/Kg			04/10/23 22:13	1
1,3-Dichlorobenzene	<0.40		1.0	0.40	ug/Kg			04/10/23 22:13	1
1,3-Dichloropropane	<0.36		1.0	0.36	ug/Kg			04/10/23 22:13	1
1,4-Dichlorobenzene	<0.36		1.0	0.36	ug/Kg			04/10/23 22:13	1
2,2-Dichloropropane	<0.44		1.0	0.44	ug/Kg			04/10/23 22:13	1
2-Chlorotoluene	<0.31		1.0	0.31	ug/Kg			04/10/23 22:13	1
4-Chlorotoluene	<0.35		1.0	0.35	ug/Kg			04/10/23 22:13	1
Benzene	<0.15		0.25	0.15	ug/Kg			04/10/23 22:13	1
Bromobenzene	<0.36		1.0	0.36	ug/Kg			04/10/23 22:13	1
Bromochloromethane	<0.43		1.0	0.43	ug/Kg			04/10/23 22:13	1
Dichlorobromomethane	<0.37		1.0	0.37	ug/Kg			04/10/23 22:13	1
Bromoform	<0.48		1.0	0.48	ug/Kg			04/10/23 22:13	1
Bromomethane	<0.80		3.0	0.80	ug/Kg			04/10/23 22:13	1
Carbon tetrachloride	<0.38		1.0	0.38	ug/Kg			04/10/23 22:13	1
Chlorobenzene	<0.39		1.0	0.39	ug/Kg			04/10/23 22:13	1
Chloroethane	<0.50		1.0	0.50	ug/Kg			04/10/23 22:13	1
Chloroform	<0.37		2.0	0.37	ug/Kg			04/10/23 22:13	1
Chloromethane	<0.32		1.0	0.32	ug/Kg			04/10/23 22:13	1
cis-1,2-Dichloroethene	<0.41		1.0	0.41	ug/Kg			04/10/23 22:13	1
cis-1,3-Dichloropropene	<0.42		1.0	0.42	ug/Kg			04/10/23 22:13	1
Dibromochloromethane	<0.49		1.0	0.49	ug/Kg			04/10/23 22:13	1
Dibromomethane	<0.27		1.0	0.27	ug/Kg			04/10/23 22:13	1
Dichlorodifluoromethane	<0.67		3.0	0.67	ug/Kg			04/10/23 22:13	1
Ethylbenzene	<0.18		0.25	0.18	ug/Kg			04/10/23 22:13	1
Hexachlorobutadiene	<0.45		1.0	0.45	ug/Kg			04/10/23 22:13	1
Isopropyl ether	<0.28		1.0	0.28	ug/Kg			04/10/23 22:13	1
Isopropylbenzene	<0.38		1.0	0.38	ug/Kg			04/10/23 22:13	1
Methyl tert-butyl ether	<0.39		1.0	0.39	ug/Kg			04/10/23 22:13	1
Methylene Chloride	<1.6		5.0	1.6	ug/Kg			04/10/23 22:13	1
Naphthalene	<0.33		1.0	0.33	ug/Kg			04/10/23 22:13	1
n-Butylbenzene	<0.39		1.0	0.39	ug/Kg			04/10/23 22:13	1
N-Propylbenzene	<0.41		1.0	0.41	ug/Kg			04/10/23 22:13	1
p-Isopropyltoluene	<0.36		1.0	0.36	ug/Kg			04/10/23 22:13	1
sec-Butylbenzene	<0.40		1.0	0.40	ug/Kg			04/10/23 22:13	1
Styrene	<0.39		1.0	0.39	ug/Kg			04/10/23 22:13	1
tert-Butylbenzene	<0.40		1.0	0.40	ug/Kg			04/10/23 22:13	1
Tetrachloroethene	<0.37		1.0	0.37	ug/Kg			04/10/23 22:13	1
Toluene	<0.15		0.25	0.15	ug/Kg			04/10/23 22:13	1
trans-1,2-Dichloroethene	<0.35		1.0	0.35	ug/Kg			04/10/23 22:13	1
trans-1,3-Dichloropropene	<0.36		1.0	0.36	ug/Kg			04/10/23 22:13	1
Trichloroethene	<0.16		0.50	0.16	ug/Kg			04/10/23 22:13	1
Trichlorofluoromethane	<0.43		1.0	0.43	ug/Kg			04/10/23 22:13	1
Vinyl chloride	<0.26		1.0	0.26	ug/Kg			04/10/23 22:13	1
Xylenes, Total	<0.22		0.50	0.22	ug/Kg			04/10/23 22:13	1

Surrogate	MB %Recovery	MB Qualifier	Limits	Prepared	Analyzed	Dil Fac
1,2-Dichloroethane-d4 (Surr)	101		75 - 126		04/10/23 22:13	1

Eurofins Chicago

QC Sample Results

Client: Stantec Consulting Corp.
 Project/Site: River Point Junk Yard - 193709261

Job ID: 500-231568-1

Method: 8260B - Volatile Organic Compounds (GC/MS) (Continued)

Lab Sample ID: MB 500-706934/7
Matrix: Solid
Analysis Batch: 706934

Client Sample ID: Method Blank
Prep Type: Total/NA

<i>Surrogate</i>	<i>%Recovery</i>	<i>Qualifier</i>	<i>Limits</i>	<i>Prepared</i>	<i>Analyzed</i>	<i>Dil Fac</i>
4-Bromofluorobenzene (Surr)	106		72 - 124		04/10/23 22:13	1
Dibromofluoromethane (Surr)	100		75 - 120		04/10/23 22:13	1
Toluene-d8 (Surr)	93		75 - 120		04/10/23 22:13	1

Lab Sample ID: LCS 500-706934/5
Matrix: Solid
Analysis Batch: 706934

Client Sample ID: Lab Control Sample
Prep Type: Total/NA

<i>Analyte</i>	<i>Spike Added</i>	<i>LCS Result</i>	<i>LCS Qualifier</i>	<i>Unit</i>	<i>D</i>	<i>%Rec</i>	<i>%Rec Limits</i>
1,1,1,2-Tetrachloroethane	50.0	49.5		ug/Kg		99	70 - 125
1,1,1-Trichloroethane	50.0	45.8		ug/Kg		92	70 - 125
1,1,2,2-Tetrachloroethane	50.0	54.7		ug/Kg		109	62 - 140
1,1,2-Trichloroethane	50.0	50.3		ug/Kg		101	71 - 130
1,1-Dichloroethane	50.0	46.7		ug/Kg		93	70 - 125
1,1-Dichloroethene	50.0	49.8		ug/Kg		100	67 - 122
1,1-Dichloropropene	50.0	46.7		ug/Kg		93	70 - 121
1,2,3-Trichlorobenzene	50.0	31.9		ug/Kg		64	51 - 145
1,2,3-Trichloropropane	50.0	55.3		ug/Kg		111	50 - 133
1,2,4-Trichlorobenzene	50.0	33.7		ug/Kg		67	57 - 137
1,2,4-Trimethylbenzene	50.0	48.5		ug/Kg		97	70 - 123
1,2-Dibromo-3-Chloropropane	50.0	50.7		ug/Kg		101	56 - 123
1,2-Dibromoethane	50.0	48.7		ug/Kg		97	70 - 125
1,2-Dichlorobenzene	50.0	46.5		ug/Kg		93	70 - 125
1,2-Dichloroethane	50.0	47.8		ug/Kg		96	68 - 127
1,2-Dichloropropane	50.0	46.4		ug/Kg		93	67 - 130
1,3,5-Trimethylbenzene	50.0	48.3		ug/Kg		97	70 - 123
1,3-Dichlorobenzene	50.0	47.3		ug/Kg		95	70 - 125
1,3-Dichloropropane	50.0	49.9		ug/Kg		100	62 - 136
1,4-Dichlorobenzene	50.0	47.1		ug/Kg		94	70 - 120
2,2-Dichloropropane	50.0	50.4		ug/Kg		101	58 - 139
2-Chlorotoluene	50.0	49.3		ug/Kg		99	70 - 125
4-Chlorotoluene	50.0	50.6		ug/Kg		101	68 - 124
Benzene	50.0	46.8		ug/Kg		94	70 - 120
Bromobenzene	50.0	51.5		ug/Kg		103	70 - 122
Bromochloromethane	50.0	49.9		ug/Kg		100	65 - 122
Dichlorobromomethane	50.0	51.6		ug/Kg		103	69 - 120
Bromoform	50.0	63.3		ug/Kg		127	56 - 132
Bromomethane	50.0	71.0		ug/Kg		142	40 - 152
Carbon tetrachloride	50.0	50.9		ug/Kg		102	59 - 133
Chlorobenzene	50.0	48.4		ug/Kg		97	70 - 120
Chloroethane	50.0	52.8		ug/Kg		106	48 - 136
Chloroform	50.0	45.6		ug/Kg		91	70 - 120
Chloromethane	50.0	38.6		ug/Kg		77	56 - 152
cis-1,2-Dichloroethene	50.0	47.4		ug/Kg		95	70 - 125
cis-1,3-Dichloropropene	50.0	47.7		ug/Kg		95	64 - 127
Dibromochloromethane	50.0	57.6		ug/Kg		115	68 - 125
Dibromomethane	50.0	51.2		ug/Kg		102	70 - 120
Dichlorodifluoromethane	50.0	38.4		ug/Kg		77	40 - 159

Eurofins Chicago

QC Sample Results

Client: Stantec Consulting Corp.
Project/Site: River Point Junk Yard - 193709261

Job ID: 500-231568-1

Method: 8260B - Volatile Organic Compounds (GC/MS) (Continued)

Lab Sample ID: LCS 500-706934/5
Matrix: Solid
Analysis Batch: 706934

Client Sample ID: Lab Control Sample
Prep Type: Total/NA

Analyte	Spike Added	LCS Result	LCS Qualifier	Unit	D	%Rec	%Rec Limits
Ethylbenzene	50.0	47.1		ug/Kg		94	70 - 123
Hexachlorobutadiene	50.0	31.3		ug/Kg		63	51 - 150
Isopropylbenzene	50.0	48.9		ug/Kg		98	70 - 126
Methyl tert-butyl ether	50.0	44.4		ug/Kg		89	55 - 123
Methylene Chloride	50.0	49.2		ug/Kg		98	69 - 125
Naphthalene	50.0	33.9		ug/Kg		68	53 - 144
n-Butylbenzene	50.0	44.9		ug/Kg		90	68 - 125
N-Propylbenzene	50.0	50.5		ug/Kg		101	69 - 127
p-Isopropyltoluene	50.0	46.9		ug/Kg		94	70 - 125
sec-Butylbenzene	50.0	47.0		ug/Kg		94	70 - 123
Styrene	50.0	49.3		ug/Kg		99	70 - 120
tert-Butylbenzene	50.0	47.7		ug/Kg		95	70 - 121
Tetrachloroethene	50.0	45.1		ug/Kg		90	70 - 128
Toluene	50.0	48.3		ug/Kg		97	70 - 125
trans-1,2-Dichloroethene	50.0	47.4		ug/Kg		95	70 - 125
trans-1,3-Dichloropropene	50.0	50.2		ug/Kg		100	62 - 128
Trichloroethene	50.0	47.7		ug/Kg		95	70 - 125
Trichlorofluoromethane	50.0	46.8		ug/Kg		94	55 - 128
Vinyl chloride	50.0	47.7		ug/Kg		95	64 - 126
Xylenes, Total	100	92.9		ug/Kg		93	70 - 125

Surrogate	LCS %Recovery	LCS Qualifier	Limits
1,2-Dichloroethane-d4 (Surr)	96		75 - 126
4-Bromofluorobenzene (Surr)	107		72 - 124
Dibromofluoromethane (Surr)	98		75 - 120
Toluene-d8 (Surr)	96		75 - 120

Method: 8270E - Semivolatile Organic Compounds (GC/MS)

Lab Sample ID: MB 500-706755/1-A
Matrix: Solid
Analysis Batch: 707068

Client Sample ID: Method Blank
Prep Type: Total/NA
Prep Batch: 706755

Analyte	MB Result	MB Qualifier	RL	MDL	Unit	D	Prepared	Analyzed	Dil Fac
1-Methylnaphthalene	<8.1		67	8.1	ug/Kg		04/10/23 07:23	04/11/23 14:09	1
2-Methylnaphthalene	<6.1		67	6.1	ug/Kg		04/10/23 07:23	04/11/23 14:09	1
Acenaphthene	<6.0		33	6.0	ug/Kg		04/10/23 07:23	04/11/23 14:09	1
Acenaphthylene	<4.4		33	4.4	ug/Kg		04/10/23 07:23	04/11/23 14:09	1
Anthracene	<5.6		33	5.6	ug/Kg		04/10/23 07:23	04/11/23 14:09	1
Benzo[a]anthracene	<4.5		33	4.5	ug/Kg		04/10/23 07:23	04/11/23 14:09	1
Benzo[a]pyrene	<6.4		33	6.4	ug/Kg		04/10/23 07:23	04/11/23 14:09	1
Benzo[b]fluoranthene	<7.2		33	7.2	ug/Kg		04/10/23 07:23	04/11/23 14:09	1
Benzo[g,h,i]perylene	<11		33	11	ug/Kg		04/10/23 07:23	04/11/23 14:09	1
Benzo[k]fluoranthene	<9.8		33	9.8	ug/Kg		04/10/23 07:23	04/11/23 14:09	1
Chrysene	<9.1		33	9.1	ug/Kg		04/10/23 07:23	04/11/23 14:09	1
Dibenz(a,h)anthracene	<6.4		33	6.4	ug/Kg		04/10/23 07:23	04/11/23 14:09	1
Fluoranthene	<6.2		33	6.2	ug/Kg		04/10/23 07:23	04/11/23 14:09	1
Fluorene	<4.7		33	4.7	ug/Kg		04/10/23 07:23	04/11/23 14:09	1
Indeno[1,2,3-cd]pyrene	<8.6		33	8.6	ug/Kg		04/10/23 07:23	04/11/23 14:09	1

Euromins Chicago

QC Sample Results

Client: Stantec Consulting Corp.
Project/Site: River Point Junk Yard - 193709261

Job ID: 500-231568-1

Method: 8270E - Semivolatile Organic Compounds (GC/MS) (Continued)

Lab Sample ID: MB 500-706755/1-A
Matrix: Solid
Analysis Batch: 707068

Client Sample ID: Method Blank
Prep Type: Total/NA
Prep Batch: 706755

Analyte	MB Result	MB Qualifier	RL	MDL	Unit	D	Prepared	Analyzed	Dil Fac
Naphthalene	<5.1		33	5.1	ug/Kg		04/10/23 07:23	04/11/23 14:09	1
Phenanthrene	<4.6		33	4.6	ug/Kg		04/10/23 07:23	04/11/23 14:09	1
Pyrene	<6.6		33	6.6	ug/Kg		04/10/23 07:23	04/11/23 14:09	1

Surrogate	MB %Recovery	MB Qualifier	Limits	Prepared	Analyzed	Dil Fac
Nitrobenzene-d5 (Surr)	100		37 - 147	04/10/23 07:23	04/11/23 14:09	1
2-Fluorobiphenyl (Surr)	90		43 - 145	04/10/23 07:23	04/11/23 14:09	1
Terphenyl-d14 (Surr)	100		42 - 157	04/10/23 07:23	04/11/23 14:09	1

Lab Sample ID: LCS 500-706755/2-A
Matrix: Solid
Analysis Batch: 707068

Client Sample ID: Lab Control Sample
Prep Type: Total/NA
Prep Batch: 706755

Analyte	Spike Added	LCS Result	LCS Qualifier	Unit	D	%Rec	%Rec Limits
1-Methylnaphthalene	3330	2900		ug/Kg		87	68 - 111
2-Methylnaphthalene	3330	2950		ug/Kg		89	69 - 112
Acenaphthene	3330	2990		ug/Kg		90	65 - 124
Acenaphthylene	3330	3280		ug/Kg		98	68 - 120
Anthracene	3330	3160		ug/Kg		95	70 - 114
Benzo[a]anthracene	3330	3120		ug/Kg		94	67 - 122
Benzo[a]pyrene	3330	3300		ug/Kg		99	65 - 133
Benzo[b]fluoranthene	3330	3300		ug/Kg		99	69 - 129
Benzo[g,h,i]perylene	3330	3180		ug/Kg		95	72 - 131
Benzo[k]fluoranthene	3330	3200		ug/Kg		96	68 - 127
Chrysene	3330	3100		ug/Kg		93	63 - 120
Dibenz(a,h)anthracene	3330	3240		ug/Kg		97	64 - 131
Fluoranthene	3330	3100		ug/Kg		93	62 - 120
Fluorene	3330	3020		ug/Kg		90	62 - 120
Indeno[1,2,3-cd]pyrene	3330	2810		ug/Kg		84	68 - 130
Naphthalene	3330	2960		ug/Kg		89	63 - 110
Phenanthrene	3330	3080		ug/Kg		92	62 - 120
Pyrene	3330	3380		ug/Kg		101	61 - 128

Surrogate	LCS %Recovery	LCS Qualifier	Limits
Nitrobenzene-d5 (Surr)	96		37 - 147
2-Fluorobiphenyl (Surr)	89		43 - 145
Terphenyl-d14 (Surr)	94		42 - 157

Lab Sample ID: 500-231568-1 MS
Matrix: Solid
Analysis Batch: 707068

Client Sample ID: EX1
Prep Type: Total/NA
Prep Batch: 706755

Analyte	Sample Result	Sample Qualifier	Spike Added	MS Result	MS Qualifier	Unit	D	%Rec	%Rec Limits
1-Methylnaphthalene	150		4090	3160		ug/Kg	☼	73	68 - 111
2-Methylnaphthalene	190		4090	3210		ug/Kg	☼	74	69 - 112
Acenaphthene	530		4090	3540		ug/Kg	☼	73	65 - 124
Acenaphthylene	110		4090	3330		ug/Kg	☼	79	68 - 120
Anthracene	1500	F1 F2	4090	3940	F1	ug/Kg	☼	60	70 - 114

Eurofins Chicago

QC Sample Results

Client: Stantec Consulting Corp.
Project/Site: River Point Junk Yard - 193709261

Job ID: 500-231568-1

Method: 8270E - Semivolatile Organic Compounds (GC/MS) (Continued)

Lab Sample ID: 500-231568-1 MS
Matrix: Solid
Analysis Batch: 707068

Client Sample ID: EX1
Prep Type: Total/NA
Prep Batch: 706755

Analyte	Sample	Sample	Spike	MS	MS	Unit	D	%Rec	%Rec	
	Result	Qualifier		Result	Qualifier				Limits	Limits
Benzo[a]anthracene	2500	F1	4090	4940	F1	ug/Kg	☼	61	67 - 122	
Benzo[a]pyrene	2900		4090	5540		ug/Kg	☼	65	65 - 133	
Benzo[b]fluoranthene	3200	F1	4090	5920	F1	ug/Kg	☼	66	69 - 129	
Benzo[g,h,i]perylene	1500	F1	4090	3620	F1	ug/Kg	☼	53	72 - 131	
Benzo[k]fluoranthene	1100		4090	4130		ug/Kg	☼	75	68 - 127	
Chrysene	2700	F1	4090	5020	F1	ug/Kg	☼	57	63 - 120	
Dibenz(a,h)anthracene	330		4090	3100		ug/Kg	☼	68	64 - 131	
Fluoranthene	6000	F1 F2	4090	7120	F1	ug/Kg	☼	26	62 - 120	
Fluorene	650		4090	3430		ug/Kg	☼	68	62 - 120	
Indeno[1,2,3-cd]pyrene	1700	F1	4090	3770	F1	ug/Kg	☼	50	68 - 130	
Naphthalene	230		4090	3220		ug/Kg	☼	73	63 - 110	
Phenanthrene	6100	F1 F2	4090	7110	F1	ug/Kg	☼	24	62 - 120	
Pyrene	6600	F1 F2	4090	7920	F1	ug/Kg	☼	32	61 - 128	
	MS	MS								
Surrogate	%Recovery	Qualifier	Limits							
Nitrobenzene-d5 (Surr)	75		37 - 147							
2-Fluorobiphenyl (Surr)	71		43 - 145							
Terphenyl-d14 (Surr)	69		42 - 157							

Lab Sample ID: 500-231568-1 MSD
Matrix: Solid
Analysis Batch: 707068

Client Sample ID: EX1
Prep Type: Total/NA
Prep Batch: 706755

Analyte	Sample	Sample	Spike	MSD	MSD	Unit	D	%Rec	%Rec		RPD	
	Result	Qualifier		Result	Qualifier				Limits	RPD	Limit	Limit
1-Methylnaphthalene	150		4150	3170		ug/Kg	☼	73	68 - 111	0	30	
2-Methylnaphthalene	190		4150	3220		ug/Kg	☼	73	69 - 112	0	30	
Acenaphthene	530		4150	4160		ug/Kg	☼	87	65 - 124	16	30	
Acenaphthylene	110		4150	3300		ug/Kg	☼	77	68 - 120	1	30	
Anthracene	1500	F1 F2	4150	5360	F2	ug/Kg	☼	93	70 - 114	31	30	
Benzo[a]anthracene	2500	F1	4150	6660		ug/Kg	☼	101	67 - 122	30	30	
Benzo[a]pyrene	2900		4150	7520		ug/Kg	☼	112	65 - 133	30	30	
Benzo[b]fluoranthene	3200	F1	4150	7810		ug/Kg	☼	111	69 - 129	27	30	
Benzo[g,h,i]perylene	1500	F1	4150	4020	F1	ug/Kg	☼	62	72 - 131	11	30	
Benzo[k]fluoranthene	1100		4150	4870		ug/Kg	☼	91	68 - 127	16	30	
Chrysene	2700	F1	4150	6740		ug/Kg	☼	98	63 - 120	29	30	
Dibenz(a,h)anthracene	330		4150	3090		ug/Kg	☼	67	64 - 131	0	30	
Fluoranthene	6000	F1 F2	4150	11500	E F1 F2	ug/Kg	☼	131	62 - 120	47	30	
Fluorene	650		4150	4140		ug/Kg	☼	84	62 - 120	19	30	
Indeno[1,2,3-cd]pyrene	1700	F1	4150	4250	F1	ug/Kg	☼	61	68 - 130	12	30	
Naphthalene	230		4150	3230		ug/Kg	☼	72	63 - 110	0	30	
Phenanthrene	6100	F1 F2	4150	13200	E F1 F2	ug/Kg	☼	170	62 - 120	60	30	
Pyrene	6600	F1 F2	4150	12900	E F1 F2	ug/Kg	☼	152	61 - 128	48	30	
	MSD	MSD										
Surrogate	%Recovery	Qualifier	Limits									
Nitrobenzene-d5 (Surr)	75		37 - 147									
2-Fluorobiphenyl (Surr)	70		43 - 145									
Terphenyl-d14 (Surr)	68		42 - 157									

QC Sample Results

Client: Stantec Consulting Corp.
Project/Site: River Point Junk Yard - 193709261

Job ID: 500-231568-1

Method: 8270E - Semivolatile Organic Compounds (GC/MS) (Continued)

Lab Sample ID: MB 500-707289/1-A
Matrix: Solid
Analysis Batch: 707578

Client Sample ID: Method Blank
Prep Type: Total/NA
Prep Batch: 707289

Analyte	MB	MB	RL	MDL	Unit	D	Prepared	Analyzed	Dil Fac
	Result	Qualifier							
1-Methylnaphthalene	<8.1		67	8.1	ug/Kg		04/12/23 08:55	04/13/23 11:49	1
2-Methylnaphthalene	<6.1		67	6.1	ug/Kg		04/12/23 08:55	04/13/23 11:49	1
Acenaphthene	<6.0		33	6.0	ug/Kg		04/12/23 08:55	04/13/23 11:49	1
Acenaphthylene	<4.4		33	4.4	ug/Kg		04/12/23 08:55	04/13/23 11:49	1
Anthracene	<5.6		33	5.6	ug/Kg		04/12/23 08:55	04/13/23 11:49	1
Benzo[a]anthracene	<4.5		33	4.5	ug/Kg		04/12/23 08:55	04/13/23 11:49	1
Benzo[a]pyrene	<6.4		33	6.4	ug/Kg		04/12/23 08:55	04/13/23 11:49	1
Benzo[b]fluoranthene	<7.2		33	7.2	ug/Kg		04/12/23 08:55	04/13/23 11:49	1
Benzo[g,h,i]perylene	<11		33	11	ug/Kg		04/12/23 08:55	04/13/23 11:49	1
Benzo[k]fluoranthene	<9.8		33	9.8	ug/Kg		04/12/23 08:55	04/13/23 11:49	1
Chrysene	<9.1		33	9.1	ug/Kg		04/12/23 08:55	04/13/23 11:49	1
Dibenz(a,h)anthracene	<6.4		33	6.4	ug/Kg		04/12/23 08:55	04/13/23 11:49	1
Fluoranthene	<6.2		33	6.2	ug/Kg		04/12/23 08:55	04/13/23 11:49	1
Fluorene	<4.7		33	4.7	ug/Kg		04/12/23 08:55	04/13/23 11:49	1
Indeno[1,2,3-cd]pyrene	<8.6		33	8.6	ug/Kg		04/12/23 08:55	04/13/23 11:49	1
Naphthalene	<5.1		33	5.1	ug/Kg		04/12/23 08:55	04/13/23 11:49	1
Phenanthrene	<4.6		33	4.6	ug/Kg		04/12/23 08:55	04/13/23 11:49	1
Pyrene	<6.6		33	6.6	ug/Kg		04/12/23 08:55	04/13/23 11:49	1

Surrogate	MB	MB	Limits	Prepared	Analyzed	Dil Fac
	%Recovery	Qualifier				
Nitrobenzene-d5 (Surr)	97		37 - 147	04/12/23 08:55	04/13/23 11:49	1
2-Fluorobiphenyl (Surr)	91		43 - 145	04/12/23 08:55	04/13/23 11:49	1
Terphenyl-d14 (Surr)	49		42 - 157	04/12/23 08:55	04/13/23 11:49	1

Lab Sample ID: LCS 500-707289/2-A
Matrix: Solid
Analysis Batch: 707578

Client Sample ID: Lab Control Sample
Prep Type: Total/NA
Prep Batch: 707289

Analyte	Spike Added	LCS	LCS	Unit	D	%Rec	%Rec	Limits
		Result	Qualifier					
1-Methylnaphthalene	3330	2880		ug/Kg		86		68 - 111
2-Methylnaphthalene	3330	2930		ug/Kg		88		69 - 112
Acenaphthene	3330	2910		ug/Kg		87		65 - 124
Acenaphthylene	3330	3250		ug/Kg		98		68 - 120
Anthracene	3330	3200		ug/Kg		96		70 - 114
Benzo[a]anthracene	3330	3230		ug/Kg		97		67 - 122
Benzo[a]pyrene	3330	3390		ug/Kg		102		65 - 133
Benzo[b]fluoranthene	3330	3550		ug/Kg		106		69 - 129
Benzo[g,h,i]perylene	3330	3290		ug/Kg		99		72 - 131
Benzo[k]fluoranthene	3330	3290		ug/Kg		99		68 - 127
Chrysene	3330	3210		ug/Kg		96		63 - 120
Dibenz(a,h)anthracene	3330	3480		ug/Kg		104		64 - 131
Fluoranthene	3330	3210		ug/Kg		96		62 - 120
Fluorene	3330	3040		ug/Kg		91		62 - 120
Indeno[1,2,3-cd]pyrene	3330	3150		ug/Kg		94		68 - 130
Naphthalene	3330	2960		ug/Kg		89		63 - 110
Phenanthrene	3330	3110		ug/Kg		93		62 - 120
Pyrene	3330	3370		ug/Kg		101		61 - 128

Eurofins Chicago

QC Sample Results

Client: Stantec Consulting Corp.
Project/Site: River Point Junk Yard - 193709261

Job ID: 500-231568-1

Method: 8270E - Semivolatile Organic Compounds (GC/MS) (Continued)

Lab Sample ID: LCS 500-707289/2-A
Matrix: Solid
Analysis Batch: 707578

Client Sample ID: Lab Control Sample
Prep Type: Total/NA
Prep Batch: 707289

Surrogate	LCS LCS		Limits
	%Recovery	Qualifier	
Nitrobenzene-d5 (Surr)	94		37 - 147
2-Fluorobiphenyl (Surr)	89		43 - 145
Terphenyl-d14 (Surr)	98		42 - 157

Method: 8082A - Polychlorinated Biphenyls (PCBs) by Gas Chromatography

Lab Sample ID: MB 500-707270/1-A
Matrix: Solid
Analysis Batch: 708553

Client Sample ID: Method Blank
Prep Type: Total/NA
Prep Batch: 707270

Analyte	MB Result	MB Qualifier	RL	MDL	Unit	D	Prepared	Analyzed	Dil Fac
PCB-1016	<0.0066		0.017	0.0066	mg/Kg		04/12/23 08:17	04/19/23 12:59	1
PCB-1221	<0.0066		0.017	0.0066	mg/Kg		04/12/23 08:17	04/19/23 12:59	1
PCB-1232	<0.0045		0.017	0.0045	mg/Kg		04/12/23 08:17	04/19/23 12:59	1
PCB-1242	<0.0065		0.017	0.0065	mg/Kg		04/12/23 08:17	04/19/23 12:59	1
PCB-1248	<0.0079		0.017	0.0079	mg/Kg		04/12/23 08:17	04/19/23 12:59	1
PCB-1254	<0.0057		0.017	0.0057	mg/Kg		04/12/23 08:17	04/19/23 12:59	1
PCB-1260	<0.0063		0.017	0.0063	mg/Kg		04/12/23 08:17	04/19/23 12:59	1
PCB-1262	<0.0055		0.017	0.0055	mg/Kg		04/12/23 08:17	04/19/23 12:59	1
PCB-1268	<0.0097		0.017	0.0097	mg/Kg		04/12/23 08:17	04/19/23 12:59	1

Surrogate	MB MB		Limits	Prepared	Analyzed	Dil Fac
	%Recovery	Qualifier				
Tetrachloro-m-xylene	88		49 - 129	04/12/23 08:17	04/19/23 12:59	1
DCB Decachlorobiphenyl	109		37 - 121	04/12/23 08:17	04/19/23 12:59	1

Lab Sample ID: LCS 500-707270/2-A
Matrix: Solid
Analysis Batch: 708553

Client Sample ID: Lab Control Sample
Prep Type: Total/NA
Prep Batch: 707270

Analyte	Spike Added	LCS LCS		Unit	D	%Rec	%Rec Limits
		Result	Qualifier				
PCB-1016	0.167	0.130		mg/Kg		78	57 - 120
PCB-1260	0.167	0.142		mg/Kg		85	61 - 125

Surrogate	LCS LCS		Limits
	%Recovery	Qualifier	
Tetrachloro-m-xylene	68		49 - 129
DCB Decachlorobiphenyl	111		37 - 121

Lab Sample ID: 500-231568-1 MS
Matrix: Solid
Analysis Batch: 708024

Client Sample ID: EX1
Prep Type: Total/NA
Prep Batch: 707270

Analyte	Sample Result	Sample Qualifier	Spike Added	MS MS		Unit	D	%Rec	%Rec Limits
				Result	Qualifier				
PCB-1016	<0.0083	F2	0.212	0.241		mg/Kg	☼	114	57 - 120
PCB-1260	<0.0080	F1	0.212	0.300	F1	mg/Kg	☼	142	61 - 125

Surrogate	MS MS		Limits
	%Recovery	Qualifier	
Tetrachloro-m-xylene	128		49 - 129
DCB Decachlorobiphenyl	187	S1+	37 - 121

Eurofins Chicago

QC Sample Results

Client: Stantec Consulting Corp.
Project/Site: River Point Junk Yard - 193709261

Job ID: 500-231568-1

Method: 8082A - Polychlorinated Biphenyls (PCBs) by Gas Chromatography

Lab Sample ID: 500-231568-1 MSD
Matrix: Solid
Analysis Batch: 708024

Client Sample ID: EX1
Prep Type: Total/NA
Prep Batch: 707270

Analyte	Sample	Sample	Spike	MSD	MSD	Unit	D	%Rec	%Rec	RPD	RPD
	Result	Qualifier	Added	Result	Qualifier				Limits	Limit	
PCB-1016	<0.0083	F2	0.212	0.176	F2	mg/Kg	☼	83	57 - 120	31	30
PCB-1260	<0.0080	F1	0.212	0.225		mg/Kg	☼	106	61 - 125	29	30
		MSD	MSD								
Surrogate	%Recovery	Qualifier	Limits								
Tetrachloro-m-xylene	94		49 - 129								
DCB Decachlorobiphenyl	133	S1+	37 - 121								

Lab Sample ID: MB 500-707513/1-A
Matrix: Solid
Analysis Batch: 708198

Client Sample ID: Method Blank
Prep Type: Total/NA
Prep Batch: 707513

Analyte	MB	MB	RL	MDL	Unit	D	Prepared	Analyzed	Dil Fac	
	Result	Qualifier								
PCB-1016	<0.0066		0.017	0.0066	mg/Kg		04/13/23 07:45	04/18/23 08:54	1	
PCB-1221	<0.0066		0.017	0.0066	mg/Kg		04/13/23 07:45	04/18/23 08:54	1	
PCB-1232	<0.0045		0.017	0.0045	mg/Kg		04/13/23 07:45	04/18/23 08:54	1	
PCB-1242	<0.0065		0.017	0.0065	mg/Kg		04/13/23 07:45	04/18/23 08:54	1	
PCB-1248	<0.0079		0.017	0.0079	mg/Kg		04/13/23 07:45	04/18/23 08:54	1	
PCB-1254	<0.0057		0.017	0.0057	mg/Kg		04/13/23 07:45	04/18/23 08:54	1	
PCB-1260	<0.0063		0.017	0.0063	mg/Kg		04/13/23 07:45	04/18/23 08:54	1	
PCB-1262	<0.0055		0.017	0.0055	mg/Kg		04/13/23 07:45	04/18/23 08:54	1	
PCB-1268	<0.0097		0.017	0.0097	mg/Kg		04/13/23 07:45	04/18/23 08:54	1	
		MB	MB							
Surrogate	%Recovery	Qualifier	Limits	Prepared	Analyzed	Dil Fac				
Tetrachloro-m-xylene	105		49 - 129	04/13/23 07:45	04/18/23 08:54	1				
DCB Decachlorobiphenyl	129	S1+	37 - 121	04/13/23 07:45	04/18/23 08:54	1				

Lab Sample ID: LCS 500-707513/2-A
Matrix: Solid
Analysis Batch: 708198

Client Sample ID: Lab Control Sample
Prep Type: Total/NA
Prep Batch: 707513

Analyte	Spike	LCS	LCS	Unit	D	%Rec	%Rec
		Added	Result				Qualifier
PCB-1016	0.167	0.155		mg/Kg		93	57 - 120
PCB-1260	0.167	0.146		mg/Kg		88	61 - 125
		LCS	LCS				
Surrogate	%Recovery	Qualifier	Limits				
Tetrachloro-m-xylene	95		49 - 129				
DCB Decachlorobiphenyl	103		37 - 121				

Method: 6010C - Metals (ICP)

Lab Sample ID: MB 500-707311/1-A
Matrix: Solid
Analysis Batch: 707816

Client Sample ID: Method Blank
Prep Type: Total/NA
Prep Batch: 707311

Analyte	MB	MB	RL	MDL	Unit	D	Prepared	Analyzed	Dil Fac
	Result	Qualifier							
Arsenic	<0.34		1.0	0.34	mg/Kg		04/12/23 09:34	04/13/23 13:31	1
Barium	<0.11		1.0	0.11	mg/Kg		04/12/23 09:34	04/13/23 13:31	1
Cadmium	0.0366	J	0.20	0.036	mg/Kg		04/12/23 09:34	04/13/23 13:31	1

Euofins Chicago

QC Sample Results

Client: Stantec Consulting Corp.
Project/Site: River Point Junk Yard - 193709261

Job ID: 500-231568-1

Method: 6010C - Metals (ICP) (Continued)

Lab Sample ID: MB 500-707311/1-A
Matrix: Solid
Analysis Batch: 707816

Client Sample ID: Method Blank
Prep Type: Total/NA
Prep Batch: 707311

Analyte	MB MB		RL	MDL	Unit	D	Prepared	Analyzed	Dil Fac
	Result	Qualifier							
Chromium	<0.50		1.0	0.50	mg/Kg		04/12/23 09:34	04/13/23 13:31	1
Lead	<0.23		0.50	0.23	mg/Kg		04/12/23 09:34	04/13/23 13:31	1
Selenium	<0.59		1.0	0.59	mg/Kg		04/12/23 09:34	04/13/23 13:31	1
Silver	<0.13		0.50	0.13	mg/Kg		04/12/23 09:34	04/13/23 13:31	1

Lab Sample ID: LCS 500-707311/2-A
Matrix: Solid
Analysis Batch: 707816

Client Sample ID: Lab Control Sample
Prep Type: Total/NA
Prep Batch: 707311

Analyte	Spike Added	LCS Result	LCS Qualifier	Unit	D	%Rec	%Rec Limits
Barium	200	199		mg/Kg		99	80 - 120
Cadmium	5.00	4.70		mg/Kg		94	80 - 120
Chromium	20.0	19.5		mg/Kg		98	80 - 120
Lead	10.0	9.13		mg/Kg		91	80 - 120
Selenium	10.0	8.60		mg/Kg		86	80 - 120
Silver	5.00	4.78		mg/Kg		96	80 - 120

Lab Sample ID: 500-231568-1 MS
Matrix: Solid
Analysis Batch: 707816

Client Sample ID: EX1
Prep Type: Total/NA
Prep Batch: 707311

Analyte	Sample Result	Sample Qualifier	Spike Added	MS Result	MS Qualifier	Unit	D	%Rec	%Rec Limits
Cadmium	2.0	B	6.14	8.29		mg/Kg	⊛	103	75 - 125
Chromium	32		24.6	57.1		mg/Kg	⊛	101	75 - 125
Selenium	2.6		12.3	12.2		mg/Kg	⊛	78	75 - 125
Silver	0.56	J	6.14	6.29		mg/Kg	⊛	93	75 - 125

Lab Sample ID: 500-231568-1 MS
Matrix: Solid
Analysis Batch: 708059

Client Sample ID: EX1
Prep Type: Total/NA
Prep Batch: 707311

Analyte	Sample Result	Sample Qualifier	Spike Added	MS Result	MS Qualifier	Unit	D	%Rec	%Rec Limits
Lead	1400		12.3	1460	4	mg/Kg	⊛	185	75 - 125

Lab Sample ID: 500-231568-1 MSD
Matrix: Solid
Analysis Batch: 707816

Client Sample ID: EX1
Prep Type: Total/NA
Prep Batch: 707311

Analyte	Sample Result	Sample Qualifier	Spike Added	MSD Result	MSD Qualifier	Unit	D	%Rec	%Rec Limits	RPD	
										RPD	Limit
Barium	380		215	552		mg/Kg	⊛	81	75 - 125	12	20
Cadmium	2.0	B	5.38	7.19		mg/Kg	⊛	97	75 - 125	14	20
Chromium	32		21.5	49.8		mg/Kg	⊛	81	75 - 125	14	20
Selenium	2.6		10.8	11.0		mg/Kg	⊛	78	75 - 125	11	20
Silver	0.56	J	5.38	5.95		mg/Kg	⊛	100	75 - 125	6	20

Eurofins Chicago

QC Sample Results

Client: Stantec Consulting Corp.
Project/Site: River Point Junk Yard - 193709261

Job ID: 500-231568-1

Method: 6010C - Metals (ICP) (Continued)

Lab Sample ID: 500-231568-1 MSD
Matrix: Solid
Analysis Batch: 708059

Client Sample ID: EX1
Prep Type: Total/NA
Prep Batch: 707311

Analyte	Sample	Sample	Spike	MSD		Unit	D	%Rec	%Rec		RPD	Limit
	Result	Qualifier		Result	Qualifier				Limits	RPD		
Arsenic	46	F2	10.8	72.8	4 F2	mg/Kg	☼	252	75 - 125	21	20	
Lead	1400		10.8	1690	4	mg/Kg	☼	2287	75 - 125	14	20	

Lab Sample ID: 500-231568-1 DU
Matrix: Solid
Analysis Batch: 707816

Client Sample ID: EX1
Prep Type: Total/NA
Prep Batch: 707311

Analyte	Sample	Sample	DU		Unit	D	RPD	Limit
	Result	Qualifier	Result	Qualifier				
Barium	380		373		mg/Kg	☼	1	20
Cadmium	2.0	B	2.09		mg/Kg	☼	6	20
Chromium	32		32.1		mg/Kg	☼	0.6	20
Selenium	2.6		2.23		mg/Kg	☼	15	20
Silver	0.56	J	0.489	J	mg/Kg	☼	14	20

Lab Sample ID: 500-231568-1 DU
Matrix: Solid
Analysis Batch: 708059

Client Sample ID: EX1
Prep Type: Total/NA
Prep Batch: 707311

Analyte	Sample	Sample	DU		Unit	D	RPD	Limit
	Result	Qualifier	Result	Qualifier				
Arsenic	46	F2	39.6		mg/Kg	☼	14	20
Lead	1400		1410		mg/Kg	☼	3	20

Lab Sample ID: MB 500-707314/1-A
Matrix: Solid
Analysis Batch: 707816

Client Sample ID: Method Blank
Prep Type: Total/NA
Prep Batch: 707314

Analyte	MB		RL	MDL	Unit	D	Prepared	Analyzed	Dil Fac
	Result	Qualifier							
Arsenic	<0.34		1.0	0.34	mg/Kg		04/12/23 09:37	04/13/23 15:20	1
Barium	<0.11		1.0	0.11	mg/Kg		04/12/23 09:37	04/13/23 15:20	1
Cadmium	0.0369	J	0.20	0.036	mg/Kg		04/12/23 09:37	04/13/23 15:20	1
Chromium	<0.50		1.0	0.50	mg/Kg		04/12/23 09:37	04/13/23 15:20	1
Lead	<0.23		0.50	0.23	mg/Kg		04/12/23 09:37	04/13/23 15:20	1
Selenium	<0.59		1.0	0.59	mg/Kg		04/12/23 09:37	04/13/23 15:20	1
Silver	<0.13		0.50	0.13	mg/Kg		04/12/23 09:37	04/13/23 15:20	1

Lab Sample ID: LCS 500-707314/2-A
Matrix: Solid
Analysis Batch: 707816

Client Sample ID: Lab Control Sample
Prep Type: Total/NA
Prep Batch: 707314

Analyte	Spike	LCS		Unit	D	%Rec	%Rec	
		Result	Qualifier				Limits	RPD
Arsenic	10.0	9.65		mg/Kg		96	80 - 120	
Barium	200	197		mg/Kg		99	80 - 120	
Cadmium	5.00	4.67		mg/Kg		93	80 - 120	
Chromium	20.0	19.5		mg/Kg		97	80 - 120	
Lead	10.0	9.14		mg/Kg		91	80 - 120	
Selenium	10.0	8.69		mg/Kg		87	80 - 120	
Silver	5.00	4.84		mg/Kg		97	80 - 120	

Euromins Chicago

QC Sample Results

Client: Stantec Consulting Corp.
 Project/Site: River Point Junk Yard - 193709261

Job ID: 500-231568-1

Method: 7471B - Mercury (CVAA)

Lab Sample ID: MB 500-707050/12-A
Matrix: Solid
Analysis Batch: 707362

Client Sample ID: Method Blank
Prep Type: Total/NA
Prep Batch: 707050

Analyte	MB Result	MB Qualifier	RL	MDL	Unit	D	Prepared	Analyzed	Dil Fac
Mercury	<0.0088		0.017	0.0088	mg/Kg		04/11/23 15:30	04/12/23 07:31	1

Lab Sample ID: LCS 500-707050/13-A
Matrix: Solid
Analysis Batch: 707362

Client Sample ID: Lab Control Sample
Prep Type: Total/NA
Prep Batch: 707050

Analyte	Spike Added	LCS Result	LCS Qualifier	Unit	D	%Rec	%Rec Limits
Mercury	0.165	0.156		mg/Kg		95	80 - 120

Lab Sample ID: 500-231568-11 MS
Matrix: Solid
Analysis Batch: 707362

Client Sample ID: FL3
Prep Type: Total/NA
Prep Batch: 707050

Analyte	Sample Result	Sample Qualifier	Spike Added	MS Result	MS Qualifier	Unit	D	%Rec	%Rec Limits
Mercury	<0.0094		0.0885	0.0956		mg/Kg	⊛	108	75 - 125

Lab Sample ID: 500-231568-11 MSD
Matrix: Solid
Analysis Batch: 707362

Client Sample ID: FL3
Prep Type: Total/NA
Prep Batch: 707050

Analyte	Sample Result	Sample Qualifier	Spike Added	MSD Result	MSD Qualifier	Unit	D	%Rec	%Rec Limits	RPD	RPD Limit
Mercury	<0.0094		0.0884	0.0954		mg/Kg	⊛	108	75 - 125	0	20

Lab Sample ID: 500-231568-11 DU
Matrix: Solid
Analysis Batch: 707362

Client Sample ID: FL3
Prep Type: Total/NA
Prep Batch: 707050

Analyte	Sample Result	Sample Qualifier	Spike Added	DU Result	DU Qualifier	Unit	D	%Rec	%Rec Limits	RPD	RPD Limit
Mercury	<0.0094			<0.0093		mg/Kg	⊛			NC	20

Lab Sample ID: MB 500-707089/12-A
Matrix: Solid
Analysis Batch: 707362

Client Sample ID: Method Blank
Prep Type: Total/NA
Prep Batch: 707089

Analyte	MB Result	MB Qualifier	RL	MDL	Unit	D	Prepared	Analyzed	Dil Fac
Mercury	<0.0088		0.017	0.0088	mg/Kg		04/11/23 15:30	04/12/23 10:07	1

Lab Sample ID: LCS 500-707089/13-A
Matrix: Solid
Analysis Batch: 707362

Client Sample ID: Lab Control Sample
Prep Type: Total/NA
Prep Batch: 707089

Analyte	Spike Added	LCS Result	LCS Qualifier	Unit	D	%Rec	%Rec Limits
Mercury	0.165	0.162		mg/Kg		98	80 - 120

Lab Chronicle

Client: Stantec Consulting Corp.
Project/Site: River Point Junk Yard - 193709261

Job ID: 500-231568-1

Client Sample ID: EX1

Date Collected: 03/27/23 15:30

Date Received: 04/01/23 10:00

Lab Sample ID: 500-231568-1

Matrix: Solid

Prep Type	Batch Type	Batch Method	Run	Dilution Factor	Batch Number	Analyst	Lab	Prepared or Analyzed
Total/NA	Analysis	Moisture		1	706780	LWN	EET CHI	04/10/23 08:57

Client Sample ID: EX1

Date Collected: 03/27/23 15:30

Date Received: 04/01/23 10:00

Lab Sample ID: 500-231568-1

Matrix: Solid

Percent Solids: 78.3

Prep Type	Batch Type	Batch Method	Run	Dilution Factor	Batch Number	Analyst	Lab	Prepared or Analyzed
Total/NA	Prep	5035			705921	WRE	EET CHI	03/27/23 15:30
Total/NA	Analysis	8260B		50	706592	W1T	EET CHI	04/07/23 21:18
Total/NA	Prep	3541			706755	GM	EET CHI	04/10/23 07:23 - 04/10/23 12:08 ¹
Total/NA	Analysis	8270E		1	707068	JSB	EET CHI	04/11/23 21:46
Total/NA	Prep	3541			707270	GM	EET CHI	04/12/23 08:17 - 04/12/23 13:01 ¹
Total/NA	Analysis	8082A		1	708024	SB	EET CHI	04/17/23 17:46
Total/NA	Prep	3050B			707311	BDE	EET CHI	04/12/23 09:34 - 04/12/23 10:04 ¹
Total/NA	Analysis	6010C		1	707816	FXG	EET CHI	04/13/23 13:37
Total/NA	Prep	3050B			707311	BDE	EET CHI	04/12/23 09:34 - 04/12/23 10:04 ¹
Total/NA	Analysis	6010C		5	708059	CMS	EET CHI	04/14/23 15:45
Total/NA	Prep	7471B			707050	MJG	EET CHI	04/11/23 15:30
Total/NA	Analysis	7471B		10	707362	MJG	EET CHI	04/12/23 11:54

Client Sample ID: EX2

Date Collected: 03/27/23 15:45

Date Received: 04/01/23 10:00

Lab Sample ID: 500-231568-2

Matrix: Solid

Prep Type	Batch Type	Batch Method	Run	Dilution Factor	Batch Number	Analyst	Lab	Prepared or Analyzed
Total/NA	Analysis	Moisture		1	706792	LWN	EET CHI	04/10/23 09:17

Client Sample ID: EX2

Date Collected: 03/27/23 15:45

Date Received: 04/01/23 10:00

Lab Sample ID: 500-231568-2

Matrix: Solid

Percent Solids: 85.8

Prep Type	Batch Type	Batch Method	Run	Dilution Factor	Batch Number	Analyst	Lab	Prepared or Analyzed
Total/NA	Prep	5035			705921	WRE	EET CHI	03/27/23 15:45
Total/NA	Analysis	8260B		50	706592	W1T	EET CHI	04/07/23 21:40
Total/NA	Prep	3541			706755	GM	EET CHI	04/10/23 07:23 - 04/10/23 12:08 ¹
Total/NA	Analysis	8270E		1	707068	JSB	EET CHI	04/11/23 17:25
Total/NA	Prep	3541			707270	GM	EET CHI	04/12/23 08:17 - 04/12/23 13:01 ¹
Total/NA	Analysis	8082A		1	708024	SB	EET CHI	04/17/23 18:30
Total/NA	Prep	3050B			707311	BDE	EET CHI	04/12/23 09:34 - 04/12/23 10:04 ¹
Total/NA	Analysis	6010C		1	707816	FXG	EET CHI	04/13/23 13:57
Total/NA	Prep	3050B			707311	BDE	EET CHI	04/12/23 09:34 - 04/12/23 10:04 ¹
Total/NA	Analysis	6010C		5	708059	CMS	EET CHI	04/14/23 16:01
Total/NA	Prep	7471B			707050	MJG	EET CHI	04/11/23 15:30
Total/NA	Analysis	7471B		1	707362	MJG	EET CHI	04/12/23 07:38

Lab Chronicle

Client: Stantec Consulting Corp.
 Project/Site: River Point Junk Yard - 193709261

Job ID: 500-231568-1

Client Sample ID: EX3
Date Collected: 03/27/23 15:50
Date Received: 04/01/23 10:00

Lab Sample ID: 500-231568-3
Matrix: Solid

Prep Type	Batch Type	Batch Method	Run	Dilution Factor	Batch Number	Batch Analyst	Lab	Prepared or Analyzed
Total/NA	Analysis	Moisture		1	706792	LWN	EET CHI	04/10/23 09:17

Client Sample ID: EX3
Date Collected: 03/27/23 15:50
Date Received: 04/01/23 10:00

Lab Sample ID: 500-231568-3
Matrix: Solid
Percent Solids: 85.8

Prep Type	Batch Type	Batch Method	Run	Dilution Factor	Batch Number	Batch Analyst	Lab	Prepared or Analyzed
Total/NA	Prep	5035			705921	WRE	EET CHI	03/27/23 15:50
Total/NA	Analysis	8260B		50	706592	W1T	EET CHI	04/07/23 22:03
Total/NA	Prep	3541			706755	GM	EET CHI	04/10/23 07:23 - 04/10/23 12:08 ¹
Total/NA	Analysis	8270E		1	707068	JSB	EET CHI	04/11/23 17:47
Total/NA	Prep	3541			707270	GM	EET CHI	04/12/23 08:17 - 04/12/23 13:01 ¹
Total/NA	Analysis	8082A		5	708553	SS	EET CHI	04/19/23 17:39
Total/NA	Prep	3050B			707311	BDE	EET CHI	04/12/23 09:34 - 04/12/23 10:04 ¹
Total/NA	Analysis	6010C		1	707816	FXG	EET CHI	04/13/23 14:00
Total/NA	Prep	7471B			707050	MJG	EET CHI	04/11/23 15:30
Total/NA	Analysis	7471B		1	707362	MJG	EET CHI	04/12/23 07:41

Client Sample ID: EX4
Date Collected: 03/27/23 15:55
Date Received: 04/01/23 10:00

Lab Sample ID: 500-231568-4
Matrix: Solid

Prep Type	Batch Type	Batch Method	Run	Dilution Factor	Batch Number	Batch Analyst	Lab	Prepared or Analyzed
Total/NA	Analysis	Moisture		1	706792	LWN	EET CHI	04/10/23 09:17

Client Sample ID: EX4
Date Collected: 03/27/23 15:55
Date Received: 04/01/23 10:00

Lab Sample ID: 500-231568-4
Matrix: Solid
Percent Solids: 84.2

Prep Type	Batch Type	Batch Method	Run	Dilution Factor	Batch Number	Batch Analyst	Lab	Prepared or Analyzed
Total/NA	Prep	5035			705921	WRE	EET CHI	03/27/23 15:55
Total/NA	Analysis	8260B		50	706592	W1T	EET CHI	04/07/23 22:26
Total/NA	Prep	3541			706755	GM	EET CHI	04/10/23 07:23 - 04/10/23 12:08 ¹
Total/NA	Analysis	8270E		1	707068	JSB	EET CHI	04/11/23 18:08
Total/NA	Prep	3541			707270	GM	EET CHI	04/12/23 08:17 - 04/12/23 13:01 ¹
Total/NA	Analysis	8082A		10	708553	SS	EET CHI	04/19/23 17:54
Total/NA	Prep	3050B			707311	BDE	EET CHI	04/12/23 09:34 - 04/12/23 10:04 ¹
Total/NA	Analysis	6010C		1	707816	FXG	EET CHI	04/13/23 14:10
Total/NA	Prep	3050B			707311	BDE	EET CHI	04/12/23 09:34 - 04/12/23 10:04 ¹
Total/NA	Analysis	6010C		10	708059	CMS	EET CHI	04/14/23 16:04
Total/NA	Prep	7471B			707050	MJG	EET CHI	04/11/23 15:30
Total/NA	Analysis	7471B		1	707362	MJG	EET CHI	04/12/23 07:44

Lab Chronicle

Client: Stantec Consulting Corp.
 Project/Site: River Point Junk Yard - 193709261

Job ID: 500-231568-1

Client Sample ID: EX5

Date Collected: 03/27/23 16:00

Date Received: 04/01/23 10:00

Lab Sample ID: 500-231568-5

Matrix: Solid

Prep Type	Batch Type	Batch Method	Run	Dilution Factor	Batch Number	Batch Analyst	Lab	Prepared or Analyzed
Total/NA	Analysis	Moisture		1	706792	LWN	EET CHI	04/10/23 09:17

Client Sample ID: EX5

Date Collected: 03/27/23 16:00

Date Received: 04/01/23 10:00

Lab Sample ID: 500-231568-5

Matrix: Solid

Percent Solids: 80.1

Prep Type	Batch Type	Batch Method	Run	Dilution Factor	Batch Number	Batch Analyst	Lab	Prepared or Analyzed
Total/NA	Prep	5035			705921	WRE	EET CHI	03/27/23 16:00
Total/NA	Analysis	8260B		50	706592	W1T	EET CHI	04/07/23 22:49
Total/NA	Prep	3541			706755	GM	EET CHI	04/10/23 07:23 - 04/10/23 12:08 ¹
Total/NA	Analysis	8270E		1	707068	JSB	EET CHI	04/11/23 18:30
Total/NA	Prep	3541			707270	GM	EET CHI	04/12/23 08:17 - 04/12/23 13:01 ¹
Total/NA	Analysis	8082A		10	708553	SS	EET CHI	04/19/23 18:09
Total/NA	Prep	3050B			707311	BDE	EET CHI	04/12/23 09:34 - 04/12/23 10:04 ¹
Total/NA	Analysis	6010C		1	707816	FXG	EET CHI	04/13/23 14:13
Total/NA	Prep	3050B			707311	BDE	EET CHI	04/12/23 09:34 - 04/12/23 10:04 ¹
Total/NA	Analysis	6010C		10	708059	CMS	EET CHI	04/14/23 16:07
Total/NA	Prep	7471B			707050	MJG	EET CHI	04/11/23 15:30
Total/NA	Analysis	7471B		5	707362	MJG	EET CHI	04/12/23 12:03

Client Sample ID: FL1

Date Collected: 03/27/23 16:05

Date Received: 04/01/23 10:00

Lab Sample ID: 500-231568-6

Matrix: Solid

Prep Type	Batch Type	Batch Method	Run	Dilution Factor	Batch Number	Batch Analyst	Lab	Prepared or Analyzed
Total/NA	Analysis	Moisture		1	706792	LWN	EET CHI	04/10/23 09:17

Client Sample ID: FL1

Date Collected: 03/27/23 16:05

Date Received: 04/01/23 10:00

Lab Sample ID: 500-231568-6

Matrix: Solid

Percent Solids: 80.9

Prep Type	Batch Type	Batch Method	Run	Dilution Factor	Batch Number	Batch Analyst	Lab	Prepared or Analyzed
Total/NA	Prep	5035			705921	WRE	EET CHI	03/27/23 16:05
Total/NA	Analysis	8260B		50	706592	W1T	EET CHI	04/07/23 23:12
Total/NA	Prep	3541			706755	GM	EET CHI	04/10/23 07:23 - 04/10/23 12:08 ¹
Total/NA	Analysis	8270E		1	707068	JSB	EET CHI	04/11/23 14:53
Total/NA	Prep	3541			707270	GM	EET CHI	04/12/23 08:17 - 04/12/23 13:01 ¹
Total/NA	Analysis	8082A		1	708024	SB	EET CHI	04/17/23 19:29
Total/NA	Prep	3050B			707311	BDE	EET CHI	04/12/23 09:34 - 04/12/23 10:04 ¹
Total/NA	Analysis	6010C		1	707816	FXG	EET CHI	04/13/23 14:16
Total/NA	Prep	7471B			707050	MJG	EET CHI	04/11/23 15:30
Total/NA	Analysis	7471B		1	707362	MJG	EET CHI	04/12/23 07:55

Lab Chronicle

Client: Stantec Consulting Corp.
 Project/Site: River Point Junk Yard - 193709261

Job ID: 500-231568-1

Client Sample ID: EX6
Date Collected: 03/28/23 10:00
Date Received: 04/01/23 10:00

Lab Sample ID: 500-231568-7
Matrix: Solid

Prep Type	Batch Type	Batch Method	Run	Dilution Factor	Batch Number	Batch Analyst	Lab	Prepared or Analyzed
Total/NA	Analysis	Moisture		1	706792	LWN	EET CHI	04/10/23 09:17

Client Sample ID: EX6
Date Collected: 03/28/23 10:00
Date Received: 04/01/23 10:00

Lab Sample ID: 500-231568-7
Matrix: Solid
Percent Solids: 81.9

Prep Type	Batch Type	Batch Method	Run	Dilution Factor	Batch Number	Batch Analyst	Lab	Prepared or Analyzed
Total/NA	Prep	5035			705921	WRE	EET CHI	03/28/23 10:00
Total/NA	Analysis	8260B		50	706768	W1T	EET CHI	04/10/23 12:13
Total/NA	Prep	3541			706755	GM	EET CHI	04/10/23 07:23 - 04/10/23 12:08 ¹
Total/NA	Analysis	8270E		1	707068	JSB	EET CHI	04/11/23 18:52
Total/NA	Prep	3541			707270	GM	EET CHI	04/12/23 08:17 - 04/12/23 13:01 ¹
Total/NA	Analysis	8082A		2	708553	SS	EET CHI	04/19/23 18:24
Total/NA	Prep	3050B			707311	BDE	EET CHI	04/12/23 09:34 - 04/12/23 10:04 ¹
Total/NA	Analysis	6010C		1	707816	FXG	EET CHI	04/13/23 14:19
Total/NA	Prep	7471B			707050	MJG	EET CHI	04/11/23 15:30
Total/NA	Analysis	7471B		1	707362	MJG	EET CHI	04/12/23 07:57

Client Sample ID: EX7
Date Collected: 03/28/23 10:05
Date Received: 04/01/23 10:00

Lab Sample ID: 500-231568-8
Matrix: Solid

Prep Type	Batch Type	Batch Method	Run	Dilution Factor	Batch Number	Batch Analyst	Lab	Prepared or Analyzed
Total/NA	Analysis	Moisture		1	706792	LWN	EET CHI	04/10/23 09:17

Client Sample ID: EX7
Date Collected: 03/28/23 10:05
Date Received: 04/01/23 10:00

Lab Sample ID: 500-231568-8
Matrix: Solid
Percent Solids: 84.8

Prep Type	Batch Type	Batch Method	Run	Dilution Factor	Batch Number	Batch Analyst	Lab	Prepared or Analyzed
Total/NA	Prep	5035			705921	WRE	EET CHI	03/28/23 10:05
Total/NA	Analysis	8260B		50	706768	W1T	EET CHI	04/10/23 12:36
Total/NA	Prep	3541			706755	GM	EET CHI	04/10/23 07:23 - 04/10/23 12:08 ¹
Total/NA	Analysis	8270E		1	707068	JSB	EET CHI	04/11/23 19:14
Total/NA	Prep	3541			707270	GM	EET CHI	04/12/23 08:17 - 04/12/23 13:01 ¹
Total/NA	Analysis	8082A		5	708553	SS	EET CHI	04/19/23 18:38
Total/NA	Prep	3050B			707311	BDE	EET CHI	04/12/23 09:34 - 04/12/23 10:04 ¹
Total/NA	Analysis	6010C		1	707816	FXG	EET CHI	04/13/23 14:22
Total/NA	Prep	3050B			707311	BDE	EET CHI	04/12/23 09:34 - 04/12/23 10:04 ¹
Total/NA	Analysis	6010C		5	708059	CMS	EET CHI	04/14/23 16:10
Total/NA	Prep	7471B			707050	MJG	EET CHI	04/11/23 15:30
Total/NA	Analysis	7471B		1	707362	MJG	EET CHI	04/12/23 07:59

Lab Chronicle

Client: Stantec Consulting Corp.
Project/Site: River Point Junk Yard - 193709261

Job ID: 500-231568-1

Client Sample ID: FL2
Date Collected: 03/28/23 10:10
Date Received: 04/01/23 10:00

Lab Sample ID: 500-231568-9
Matrix: Solid

Prep Type	Batch Type	Batch Method	Run	Dilution Factor	Batch Number	Batch Analyst	Lab	Prepared or Analyzed
Total/NA	Analysis	Moisture		1	706792	LWN	EET CHI	04/10/23 09:17

Client Sample ID: FL2
Date Collected: 03/28/23 10:10
Date Received: 04/01/23 10:00

Lab Sample ID: 500-231568-9
Matrix: Solid
Percent Solids: 80.3

Prep Type	Batch Type	Batch Method	Run	Dilution Factor	Batch Number	Batch Analyst	Lab	Prepared or Analyzed
Total/NA	Prep	5035			705921	WRE	EET CHI	03/28/23 10:10
Total/NA	Analysis	8260B		50	706768	W1T	EET CHI	04/10/23 13:00
Total/NA	Prep	3541			706755	GM	EET CHI	04/10/23 07:23 - 04/10/23 12:08 ¹
Total/NA	Analysis	8270E		1	707068	JSB	EET CHI	04/11/23 15:14
Total/NA	Prep	3541			707270	GM	EET CHI	04/12/23 08:17 - 04/12/23 13:01 ¹
Total/NA	Analysis	8082A		1	708024	SB	EET CHI	04/17/23 20:14
Total/NA	Prep	3050B			707311	BDE	EET CHI	04/12/23 09:34 - 04/12/23 10:04 ¹
Total/NA	Analysis	6010C		1	707816	FXG	EET CHI	04/13/23 14:26
Total/NA	Prep	7471B			707050	MJG	EET CHI	04/11/23 15:30
Total/NA	Analysis	7471B		1	707362	MJG	EET CHI	04/12/23 08:01

Client Sample ID: EX8
Date Collected: 03/28/23 11:15
Date Received: 04/01/23 10:00

Lab Sample ID: 500-231568-10
Matrix: Solid

Prep Type	Batch Type	Batch Method	Run	Dilution Factor	Batch Number	Batch Analyst	Lab	Prepared or Analyzed
Total/NA	Analysis	Moisture		1	706792	LWN	EET CHI	04/10/23 09:17

Client Sample ID: EX8
Date Collected: 03/28/23 11:15
Date Received: 04/01/23 10:00

Lab Sample ID: 500-231568-10
Matrix: Solid
Percent Solids: 84.0

Prep Type	Batch Type	Batch Method	Run	Dilution Factor	Batch Number	Batch Analyst	Lab	Prepared or Analyzed
Total/NA	Prep	5035			705921	WRE	EET CHI	03/28/23 11:15
Total/NA	Analysis	8260B		50	706768	W1T	EET CHI	04/10/23 13:24
Total/NA	Prep	3541			706755	GM	EET CHI	04/10/23 07:23 - 04/10/23 12:08 ¹
Total/NA	Analysis	8270E		1	707068	JSB	EET CHI	04/11/23 19:35
Total/NA	Prep	3541			707270	GM	EET CHI	04/12/23 08:17 - 04/12/23 13:01 ¹
Total/NA	Analysis	8082A		1	708024	SB	EET CHI	04/17/23 20:28
Total/NA	Prep	3050B			707311	BDE	EET CHI	04/12/23 09:34 - 04/12/23 10:04 ¹
Total/NA	Analysis	6010C		1	707816	FXG	EET CHI	04/13/23 14:29
Total/NA	Prep	7471B			707050	MJG	EET CHI	04/11/23 15:30
Total/NA	Analysis	7471B		1	707362	MJG	EET CHI	04/12/23 08:04

Lab Chronicle

Client: Stantec Consulting Corp.
 Project/Site: River Point Junk Yard - 193709261

Job ID: 500-231568-1

Client Sample ID: FL3
Date Collected: 03/28/23 12:15
Date Received: 04/01/23 10:00

Lab Sample ID: 500-231568-11
Matrix: Solid

Prep Type	Batch Type	Batch Method	Run	Dilution Factor	Batch Number	Batch Analyst	Lab	Prepared or Analyzed
Total/NA	Analysis	Moisture		1	706792	LWN	EET CHI	04/10/23 09:17

Client Sample ID: FL3
Date Collected: 03/28/23 12:15
Date Received: 04/01/23 10:00

Lab Sample ID: 500-231568-11
Matrix: Solid
Percent Solids: 86.2

Prep Type	Batch Type	Batch Method	Run	Dilution Factor	Batch Number	Batch Analyst	Lab	Prepared or Analyzed
Total/NA	Prep	5035			705921	WRE	EET CHI	03/28/23 12:15
Total/NA	Analysis	8260B		50	706768	W1T	EET CHI	04/10/23 13:49
Total/NA	Prep	3541			706755	GM	EET CHI	04/10/23 07:23 - 04/10/23 12:08 ¹
Total/NA	Analysis	8270E		1	707068	JSB	EET CHI	04/11/23 15:36
Total/NA	Prep	3541			707270	GM	EET CHI	04/12/23 08:17 - 04/12/23 13:01 ¹
Total/NA	Analysis	8082A		1	708024	SB	EET CHI	04/17/23 20:43
Total/NA	Prep	3050B			707311	BDE	EET CHI	04/12/23 09:34 - 04/12/23 10:04 ¹
Total/NA	Analysis	6010C		1	707816	FXG	EET CHI	04/13/23 14:32
Total/NA	Prep	7471B			707050	MJG	EET CHI	04/11/23 15:30
Total/NA	Analysis	7471B		1	707362	MJG	EET CHI	04/12/23 08:06

Client Sample ID: EX9
Date Collected: 03/28/23 15:20
Date Received: 04/01/23 10:00

Lab Sample ID: 500-231568-12
Matrix: Solid

Prep Type	Batch Type	Batch Method	Run	Dilution Factor	Batch Number	Batch Analyst	Lab	Prepared or Analyzed
Total/NA	Analysis	Moisture		1	706792	LWN	EET CHI	04/10/23 09:17

Client Sample ID: EX9
Date Collected: 03/28/23 15:20
Date Received: 04/01/23 10:00

Lab Sample ID: 500-231568-12
Matrix: Solid
Percent Solids: 79.5

Prep Type	Batch Type	Batch Method	Run	Dilution Factor	Batch Number	Batch Analyst	Lab	Prepared or Analyzed
Total/NA	Prep	5035			705921	WRE	EET CHI	03/28/23 15:20
Total/NA	Analysis	8260B		50	706768	W1T	EET CHI	04/10/23 14:12
Total/NA	Prep	3541	DL		706755	GM	EET CHI	04/10/23 07:23 - 04/10/23 12:08 ¹
Total/NA	Analysis	8270E	DL	5	708491	SS	EET CHI	04/19/23 17:45
Total/NA	Prep	3541			706755	GM	EET CHI	04/10/23 07:23 - 04/10/23 12:08 ¹
Total/NA	Analysis	8270E		1	707068	JSB	EET CHI	04/11/23 19:57
Total/NA	Prep	3541			707270	GM	EET CHI	04/12/23 08:17 - 04/12/23 13:01 ¹
Total/NA	Analysis	8082A		1	708024	SB	EET CHI	04/17/23 20:58
Total/NA	Prep	3050B			707311	BDE	EET CHI	04/12/23 09:34 - 04/12/23 10:04 ¹
Total/NA	Analysis	6010C		1	707816	FXG	EET CHI	04/13/23 14:35
Total/NA	Prep	3050B			707311	BDE	EET CHI	04/12/23 09:34 - 04/12/23 10:04 ¹
Total/NA	Analysis	6010C		5	708059	CMS	EET CHI	04/14/23 16:13
Total/NA	Prep	7471B			707050	MJG	EET CHI	04/11/23 15:30
Total/NA	Analysis	7471B		2	707362	MJG	EET CHI	04/12/23 12:05

Lab Chronicle

Client: Stantec Consulting Corp.
Project/Site: River Point Junk Yard - 193709261

Job ID: 500-231568-1

Client Sample ID: FL4

Date Collected: 03/28/23 15:25

Date Received: 04/01/23 10:00

Lab Sample ID: 500-231568-13

Matrix: Solid

Prep Type	Batch Type	Batch Method	Run	Dilution Factor	Batch Number	Batch Analyst	Lab	Prepared or Analyzed
Total/NA	Analysis	Moisture		1	706792	LWN	EET CHI	04/10/23 09:17

Client Sample ID: FL4

Date Collected: 03/28/23 15:25

Date Received: 04/01/23 10:00

Lab Sample ID: 500-231568-13

Matrix: Solid

Percent Solids: 82.7

Prep Type	Batch Type	Batch Method	Run	Dilution Factor	Batch Number	Batch Analyst	Lab	Prepared or Analyzed
Total/NA	Prep	5035			705921	WRE	EET CHI	03/28/23 15:25
Total/NA	Analysis	8260B		50	706762	W1T	EET CHI	04/10/23 13:24
Total/NA	Prep	3541			706755	GM	EET CHI	04/10/23 07:23 - 04/10/23 12:08 ¹
Total/NA	Analysis	8270E		1	707068	JSB	EET CHI	04/11/23 16:41
Total/NA	Prep	3541			707270	GM	EET CHI	04/12/23 08:17 - 04/12/23 13:01 ¹
Total/NA	Analysis	8082A		1	708024	SB	EET CHI	04/17/23 21:12
Total/NA	Prep	3050B			707311	BDE	EET CHI	04/12/23 09:34 - 04/12/23 10:04 ¹
Total/NA	Analysis	6010C		1	707816	FXG	EET CHI	04/13/23 14:39
Total/NA	Prep	7471B			707050	MJG	EET CHI	04/11/23 15:30
Total/NA	Analysis	7471B		1	707362	MJG	EET CHI	04/12/23 08:22

Client Sample ID: FL5

Date Collected: 03/28/23 15:30

Date Received: 04/01/23 10:00

Lab Sample ID: 500-231568-14

Matrix: Solid

Prep Type	Batch Type	Batch Method	Run	Dilution Factor	Batch Number	Batch Analyst	Lab	Prepared or Analyzed
Total/NA	Analysis	Moisture		1	706792	LWN	EET CHI	04/10/23 09:17

Client Sample ID: FL5

Date Collected: 03/28/23 15:30

Date Received: 04/01/23 10:00

Lab Sample ID: 500-231568-14

Matrix: Solid

Percent Solids: 85.3

Prep Type	Batch Type	Batch Method	Run	Dilution Factor	Batch Number	Batch Analyst	Lab	Prepared or Analyzed
Total/NA	Prep	5035			705921	WRE	EET CHI	03/28/23 15:30
Total/NA	Analysis	8260B		50	706762	W1T	EET CHI	04/10/23 13:47
Total/NA	Prep	3541			706755	GM	EET CHI	04/10/23 07:23 - 04/10/23 12:08 ¹
Total/NA	Analysis	8270E		1	707068	JSB	EET CHI	04/11/23 15:58
Total/NA	Prep	3541			707270	GM	EET CHI	04/12/23 08:17 - 04/12/23 13:01 ¹
Total/NA	Analysis	8082A		1	708024	SB	EET CHI	04/17/23 21:27
Total/NA	Prep	3050B			707311	BDE	EET CHI	04/12/23 09:34 - 04/12/23 10:04 ¹
Total/NA	Analysis	6010C		1	707816	FXG	EET CHI	04/13/23 14:52
Total/NA	Prep	7471B			707050	MJG	EET CHI	04/11/23 15:30
Total/NA	Analysis	7471B		1	707362	MJG	EET CHI	04/12/23 08:24

Lab Chronicle

Client: Stantec Consulting Corp.
 Project/Site: River Point Junk Yard - 193709261

Job ID: 500-231568-1

Client Sample ID: EX10
Date Collected: 03/29/23 08:15
Date Received: 04/01/23 10:00

Lab Sample ID: 500-231568-15
Matrix: Solid

Prep Type	Batch Type	Batch Method	Run	Dilution Factor	Batch Number	Analyst	Lab	Prepared or Analyzed
Total/NA	Analysis	Moisture		1	706792	LWN	EET CHI	04/10/23 09:17

Client Sample ID: EX10
Date Collected: 03/29/23 08:15
Date Received: 04/01/23 10:00

Lab Sample ID: 500-231568-15
Matrix: Solid
Percent Solids: 74.5

Prep Type	Batch Type	Batch Method	Run	Dilution Factor	Batch Number	Analyst	Lab	Prepared or Analyzed
Total/NA	Prep	5035			705921	WRE	EET CHI	03/29/23 08:15
Total/NA	Analysis	8260B		50	706762	W1T	EET CHI	04/10/23 14:09
Total/NA	Prep	3541			706755	GM	EET CHI	04/10/23 07:23 - 04/10/23 12:08 ¹
Total/NA	Analysis	8270E		1	707068	JSB	EET CHI	04/11/23 20:19
Total/NA	Prep	3541			707270	GM	EET CHI	04/12/23 08:17 - 04/12/23 13:01 ¹
Total/NA	Analysis	8082A		1	708024	SB	EET CHI	04/17/23 21:42
Total/NA	Prep	3050B			707311	BDE	EET CHI	04/12/23 09:34 - 04/12/23 10:04 ¹
Total/NA	Analysis	6010C		1	707816	FXG	EET CHI	04/13/23 14:55
Total/NA	Prep	3050B			707311	BDE	EET CHI	04/12/23 09:34 - 04/12/23 10:04 ¹
Total/NA	Analysis	6010C		5	708059	CMS	EET CHI	04/14/23 16:23
Total/NA	Prep	7471B			707050	MJG	EET CHI	04/11/23 15:30
Total/NA	Analysis	7471B		1	707362	MJG	EET CHI	04/12/23 08:26

Client Sample ID: FL6
Date Collected: 03/29/23 11:30
Date Received: 04/01/23 10:00

Lab Sample ID: 500-231568-16
Matrix: Solid

Prep Type	Batch Type	Batch Method	Run	Dilution Factor	Batch Number	Analyst	Lab	Prepared or Analyzed
Total/NA	Analysis	Moisture		1	706792	LWN	EET CHI	04/10/23 09:17

Client Sample ID: FL6
Date Collected: 03/29/23 11:30
Date Received: 04/01/23 10:00

Lab Sample ID: 500-231568-16
Matrix: Solid
Percent Solids: 83.8

Prep Type	Batch Type	Batch Method	Run	Dilution Factor	Batch Number	Analyst	Lab	Prepared or Analyzed
Total/NA	Prep	5035			705921	WRE	EET CHI	03/29/23 11:30
Total/NA	Analysis	8260B		50	706762	W1T	EET CHI	04/10/23 14:32
Total/NA	Prep	3541			706755	GM	EET CHI	04/10/23 07:23 - 04/10/23 12:08 ¹
Total/NA	Analysis	8270E		1	707068	JSB	EET CHI	04/11/23 16:20
Total/NA	Prep	3541			707270	GM	EET CHI	04/12/23 08:17 - 04/12/23 13:01 ¹
Total/NA	Analysis	8082A		1	708024	SB	EET CHI	04/17/23 21:57
Total/NA	Prep	3050B			707311	BDE	EET CHI	04/12/23 09:34 - 04/12/23 10:04 ¹
Total/NA	Analysis	6010C		1	707816	FXG	EET CHI	04/13/23 14:59
Total/NA	Prep	7471B			707050	MJG	EET CHI	04/11/23 15:30
Total/NA	Analysis	7471B		1	707362	MJG	EET CHI	04/12/23 08:28

Lab Chronicle

Client: Stantec Consulting Corp.
 Project/Site: River Point Junk Yard - 193709261

Job ID: 500-231568-1

Client Sample ID: EX11

Date Collected: 03/29/23 11:35

Date Received: 04/01/23 10:00

Lab Sample ID: 500-231568-17

Matrix: Solid

Prep Type	Batch Type	Batch Method	Run	Dilution Factor	Batch Number	Batch Analyst	Lab	Prepared or Analyzed
Total/NA	Analysis	Moisture		1	706792	LWN	EET CHI	04/10/23 09:17

Client Sample ID: EX11

Date Collected: 03/29/23 11:35

Date Received: 04/01/23 10:00

Lab Sample ID: 500-231568-17

Matrix: Solid

Percent Solids: 88.8

Prep Type	Batch Type	Batch Method	Run	Dilution Factor	Batch Number	Batch Analyst	Lab	Prepared or Analyzed
Total/NA	Prep	5035			705921	WRE	EET CHI	03/29/23 11:35
Total/NA	Analysis	8260B		50	706762	W1T	EET CHI	04/10/23 14:54
Total/NA	Prep	3541			706755	GM	EET CHI	04/10/23 07:23 - 04/10/23 12:08 ¹
Total/NA	Analysis	8270E		1	707068	JSB	EET CHI	04/11/23 17:03
Total/NA	Prep	3541			707270	GM	EET CHI	04/12/23 08:17 - 04/12/23 13:01 ¹
Total/NA	Analysis	8082A		1	708024	SB	EET CHI	04/17/23 22:11
Total/NA	Prep	3050B			707311	BDE	EET CHI	04/12/23 09:34 - 04/12/23 10:04 ¹
Total/NA	Analysis	6010C		1	707816	FXG	EET CHI	04/13/23 15:03
Total/NA	Prep	7471B			707050	MJG	EET CHI	04/11/23 15:30
Total/NA	Analysis	7471B		1	707362	MJG	EET CHI	04/12/23 08:31

Client Sample ID: EX12

Date Collected: 03/29/23 11:40

Date Received: 04/01/23 10:00

Lab Sample ID: 500-231568-18

Matrix: Solid

Prep Type	Batch Type	Batch Method	Run	Dilution Factor	Batch Number	Batch Analyst	Lab	Prepared or Analyzed
Total/NA	Analysis	Moisture		1	706792	LWN	EET CHI	04/10/23 09:17

Client Sample ID: EX12

Date Collected: 03/29/23 11:40

Date Received: 04/01/23 10:00

Lab Sample ID: 500-231568-18

Matrix: Solid

Percent Solids: 60.9

Prep Type	Batch Type	Batch Method	Run	Dilution Factor	Batch Number	Batch Analyst	Lab	Prepared or Analyzed
Total/NA	Prep	5035			705921	WRE	EET CHI	03/29/23 11:40
Total/NA	Analysis	8260B		50	706762	W1T	EET CHI	04/10/23 15:17
Total/NA	Prep	3541			706755	GM	EET CHI	04/10/23 07:23 - 04/10/23 12:08 ¹
Total/NA	Analysis	8270E		1	707068	JSB	EET CHI	04/11/23 20:41
Total/NA	Prep	3541			707270	GM	EET CHI	04/12/23 08:17 - 04/12/23 13:01 ¹
Total/NA	Analysis	8082A		20	709058	SS	EET CHI	04/21/23 14:18
Total/NA	Prep	3050B			707311	BDE	EET CHI	04/12/23 09:34 - 04/12/23 10:04 ¹
Total/NA	Analysis	6010C		1	707816	FXG	EET CHI	04/13/23 15:06
Total/NA	Prep	3050B			707311	BDE	EET CHI	04/12/23 09:34 - 04/12/23 10:04 ¹
Total/NA	Analysis	6010C		10	708140	CMS	EET CHI	04/17/23 13:56
Total/NA	Prep	7471B			707050	MJG	EET CHI	04/11/23 15:30
Total/NA	Analysis	7471B		1	707362	MJG	EET CHI	04/12/23 12:07

Lab Chronicle

Client: Stantec Consulting Corp.
 Project/Site: River Point Junk Yard - 193709261

Job ID: 500-231568-1

Client Sample ID: EX13
Date Collected: 03/29/23 13:30
Date Received: 04/01/23 10:00

Lab Sample ID: 500-231568-19
Matrix: Solid

Prep Type	Batch Type	Batch Method	Run	Dilution Factor	Batch Number	Batch Analyst	Lab	Prepared or Analyzed
Total/NA	Analysis	Moisture		1	706792	LWN	EET CHI	04/10/23 09:17

Client Sample ID: EX13
Date Collected: 03/29/23 13:30
Date Received: 04/01/23 10:00

Lab Sample ID: 500-231568-19
Matrix: Solid
Percent Solids: 87.8

Prep Type	Batch Type	Batch Method	Run	Dilution Factor	Batch Number	Batch Analyst	Lab	Prepared or Analyzed
Total/NA	Prep	5035			705921	WRE	EET CHI	03/29/23 13:30
Total/NA	Analysis	8260B		50	706762	W1T	EET CHI	04/10/23 15:40
Total/NA	Prep	3541			706755	GM	EET CHI	04/10/23 07:23 - 04/10/23 12:08 ¹
Total/NA	Analysis	8270E		1	707068	JSB	EET CHI	04/11/23 21:02
Total/NA	Prep	3541			707270	GM	EET CHI	04/12/23 08:17 - 04/12/23 13:01 ¹
Total/NA	Analysis	8082A		1	708024	SB	EET CHI	04/17/23 22:41
Total/NA	Prep	3050B			707311	BDE	EET CHI	04/12/23 09:34 - 04/12/23 10:04 ¹
Total/NA	Analysis	6010C		1	707816	FXG	EET CHI	04/13/23 15:09
Total/NA	Prep	7471B			707050	MJG	EET CHI	04/11/23 15:30
Total/NA	Analysis	7471B		1	707362	MJG	EET CHI	04/12/23 08:35

Client Sample ID: EX14
Date Collected: 03/29/23 13:35
Date Received: 04/01/23 10:00

Lab Sample ID: 500-231568-20
Matrix: Solid

Prep Type	Batch Type	Batch Method	Run	Dilution Factor	Batch Number	Batch Analyst	Lab	Prepared or Analyzed
Total/NA	Analysis	Moisture		1	706792	LWN	EET CHI	04/10/23 09:17

Client Sample ID: EX14
Date Collected: 03/29/23 13:35
Date Received: 04/01/23 10:00

Lab Sample ID: 500-231568-20
Matrix: Solid
Percent Solids: 80.2

Prep Type	Batch Type	Batch Method	Run	Dilution Factor	Batch Number	Batch Analyst	Lab	Prepared or Analyzed
Total/NA	Prep	5035			705921	WRE	EET CHI	03/29/23 13:35
Total/NA	Analysis	8260B		50	706762	W1T	EET CHI	04/10/23 16:03
Total/NA	Prep	3541			706755	GM	EET CHI	04/10/23 07:23 - 04/10/23 12:08 ¹
Total/NA	Analysis	8270E		1	707068	JSB	EET CHI	04/11/23 21:24
Total/NA	Prep	3541			707270	GM	EET CHI	04/12/23 08:17 - 04/12/23 13:01 ¹
Total/NA	Analysis	8082A		1	708024	SB	EET CHI	04/17/23 22:56
Total/NA	Prep	3050B			707311	BDE	EET CHI	04/12/23 09:34 - 04/12/23 10:04 ¹
Total/NA	Analysis	6010C		1	707816	FXG	EET CHI	04/13/23 15:12
Total/NA	Prep	7471B			707050	MJG	EET CHI	04/11/23 15:30
Total/NA	Analysis	7471B		1	707362	MJG	EET CHI	04/12/23 08:38

Lab Chronicle

Client: Stantec Consulting Corp.
Project/Site: River Point Junk Yard - 193709261

Job ID: 500-231568-1

Client Sample ID: EX15
Date Collected: 03/29/23 13:40
Date Received: 04/01/23 10:00

Lab Sample ID: 500-231568-21
Matrix: Solid

Prep Type	Batch Type	Batch Method	Run	Dilution Factor	Batch Number	Batch Analyst	Lab	Prepared or Analyzed
Total/NA	Analysis	Moisture		1	706792	LWN	EET CHI	04/10/23 09:17

Client Sample ID: EX15
Date Collected: 03/29/23 13:40
Date Received: 04/01/23 10:00

Lab Sample ID: 500-231568-21
Matrix: Solid
Percent Solids: 77.2

Prep Type	Batch Type	Batch Method	Run	Dilution Factor	Batch Number	Batch Analyst	Lab	Prepared or Analyzed
Total/NA	Prep	5035			705922	WRE	EET CHI	03/29/23 13:40
Total/NA	Analysis	8260B		50	706934	EA	EET CHI	04/11/23 02:13
Total/NA	Prep	3541			707289	GM	EET CHI	04/12/23 08:55 - 04/12/23 13:27 ¹
Total/NA	Analysis	8270E		1	707578	JSB	EET CHI	04/13/23 17:58
Total/NA	Prep	3541			707513	GM	EET CHI	04/13/23 07:45 - 04/13/23 14:31 ¹
Total/NA	Analysis	8082A		1	708198	SS	EET CHI	04/18/23 13:48
Total/NA	Prep	3050B			707314	BDE	EET CHI	04/12/23 09:37 - 04/12/23 10:07 ¹
Total/NA	Analysis	6010C		1	707816	FXG	EET CHI	04/13/23 16:23
Total/NA	Prep	7471B			707089	MJG	EET CHI	04/11/23 15:30
Total/NA	Analysis	7471B		1	707362	MJG	EET CHI	04/12/23 10:10

Client Sample ID: EX16
Date Collected: 03/29/23 16:45
Date Received: 04/01/23 10:00

Lab Sample ID: 500-231568-22
Matrix: Solid

Prep Type	Batch Type	Batch Method	Run	Dilution Factor	Batch Number	Batch Analyst	Lab	Prepared or Analyzed
Total/NA	Analysis	Moisture		1	706859	LWN	EET CHI	04/10/23 11:07

Client Sample ID: EX16
Date Collected: 03/29/23 16:45
Date Received: 04/01/23 10:00

Lab Sample ID: 500-231568-22
Matrix: Solid
Percent Solids: 60.1

Prep Type	Batch Type	Batch Method	Run	Dilution Factor	Batch Number	Batch Analyst	Lab	Prepared or Analyzed
Total/NA	Prep	5035			705922	WRE	EET CHI	03/29/23 16:45
Total/NA	Analysis	8260B		50	706934	EA	EET CHI	04/11/23 02:37
Total/NA	Prep	3541			707289	GM	EET CHI	04/12/23 08:55 - 04/12/23 13:27 ¹
Total/NA	Analysis	8270E		1	707578	JSB	EET CHI	04/13/23 18:20
Total/NA	Prep	3541			707513	GM	EET CHI	04/13/23 07:45 - 04/13/23 14:31 ¹
Total/NA	Analysis	8082A		1	708198	SS	EET CHI	04/18/23 14:03
Total/NA	Prep	3050B			707314	BDE	EET CHI	04/12/23 09:37 - 04/12/23 10:07 ¹
Total/NA	Analysis	6010C		1	707816	FXG	EET CHI	04/13/23 16:26
Total/NA	Prep	7471B			707089	MJG	EET CHI	04/11/23 15:30
Total/NA	Analysis	7471B		1	707362	MJG	EET CHI	04/12/23 10:12

Lab Chronicle

Client: Stantec Consulting Corp.
Project/Site: River Point Junk Yard - 193709261

Job ID: 500-231568-1

Client Sample ID: EX17
Date Collected: 03/29/23 16:50
Date Received: 04/01/23 10:00

Lab Sample ID: 500-231568-23
Matrix: Solid

Prep Type	Batch Type	Batch Method	Run	Dilution Factor	Batch Number	Analyst	Lab	Prepared or Analyzed
Total/NA	Analysis	Moisture		1	706859	LWN	EET CHI	04/10/23 11:07

Client Sample ID: EX17
Date Collected: 03/29/23 16:50
Date Received: 04/01/23 10:00

Lab Sample ID: 500-231568-23
Matrix: Solid
Percent Solids: 55.5

Prep Type	Batch Type	Batch Method	Run	Dilution Factor	Batch Number	Analyst	Lab	Prepared or Analyzed
Total/NA	Prep	5035			705922	WRE	EET CHI	03/29/23 16:50
Total/NA	Analysis	8260B		50	706934	EA	EET CHI	04/11/23 03:00
Total/NA	Prep	3541			707289	GM	EET CHI	04/12/23 08:55 - 04/12/23 13:27 ¹
Total/NA	Analysis	8270E		1	707578	JSB	EET CHI	04/13/23 16:09
Total/NA	Prep	3541			707513	GM	EET CHI	04/13/23 07:45 - 04/13/23 14:31 ¹
Total/NA	Analysis	8082A		1	708198	SS	EET CHI	04/18/23 14:17
Total/NA	Prep	3050B			707314	BDE	EET CHI	04/12/23 09:37 - 04/12/23 10:07 ¹
Total/NA	Analysis	6010C		1	707816	FXG	EET CHI	04/13/23 16:30
Total/NA	Prep	3050B			707314	BDE	EET CHI	04/12/23 09:37 - 04/12/23 10:07 ¹
Total/NA	Analysis	6010C		5	708059	CMS	EET CHI	04/14/23 16:36
Total/NA	Prep	7471B			707089	MJG	EET CHI	04/11/23 15:30
Total/NA	Analysis	7471B		1	707362	MJG	EET CHI	04/12/23 10:15

Client Sample ID: EX18
Date Collected: 03/29/23 16:55
Date Received: 04/01/23 10:00

Lab Sample ID: 500-231568-24
Matrix: Solid

Prep Type	Batch Type	Batch Method	Run	Dilution Factor	Batch Number	Analyst	Lab	Prepared or Analyzed
Total/NA	Analysis	Moisture		1	706859	LWN	EET CHI	04/10/23 11:07

Client Sample ID: EX18
Date Collected: 03/29/23 16:55
Date Received: 04/01/23 10:00

Lab Sample ID: 500-231568-24
Matrix: Solid
Percent Solids: 38.6

Prep Type	Batch Type	Batch Method	Run	Dilution Factor	Batch Number	Analyst	Lab	Prepared or Analyzed
Total/NA	Prep	5035			705922	WRE	EET CHI	03/29/23 16:55
Total/NA	Analysis	8260B		50	706934	EA	EET CHI	04/11/23 03:25
Total/NA	Prep	3541			707289	GM	EET CHI	04/12/23 08:55 - 04/12/23 13:27 ¹
Total/NA	Analysis	8270E		1	707578	JSB	EET CHI	04/13/23 18:42
Total/NA	Prep	3541			707513	GM	EET CHI	04/13/23 07:45 - 04/13/23 14:31 ¹
Total/NA	Analysis	8082A		100	709089	SS	EET CHI	04/21/23 22:46
Total/NA	Prep	3050B			707314	BDE	EET CHI	04/12/23 09:37 - 04/12/23 10:07 ¹
Total/NA	Analysis	6010C		1	707816	FXG	EET CHI	04/13/23 16:33
Total/NA	Prep	7471B			707089	MJG	EET CHI	04/11/23 15:30
Total/NA	Analysis	7471B		2	707362	MJG	EET CHI	04/12/23 12:10

Lab Chronicle

Client: Stantec Consulting Corp.
 Project/Site: River Point Junk Yard - 193709261

Job ID: 500-231568-1

Client Sample ID: EX19
Date Collected: 03/29/23 17:00
Date Received: 04/01/23 10:00

Lab Sample ID: 500-231568-25
Matrix: Solid

Prep Type	Batch Type	Batch Method	Run	Dilution Factor	Batch Number	Batch Analyst	Lab	Prepared or Analyzed
Total/NA	Analysis	Moisture		1	706859	LWN	EET CHI	04/10/23 11:07

Client Sample ID: EX19
Date Collected: 03/29/23 17:00
Date Received: 04/01/23 10:00

Lab Sample ID: 500-231568-25
Matrix: Solid
Percent Solids: 84.3

Prep Type	Batch Type	Batch Method	Run	Dilution Factor	Batch Number	Batch Analyst	Lab	Prepared or Analyzed
Total/NA	Prep	5035			705922	WRE	EET CHI	03/29/23 17:00
Total/NA	Analysis	8260B		50	706934	EA	EET CHI	04/11/23 03:48
Total/NA	Prep	3541			707289	GM	EET CHI	04/12/23 08:55 - 04/12/23 13:27 ¹
Total/NA	Analysis	8270E		1	707578	JSB	EET CHI	04/13/23 16:31
Total/NA	Prep	3541			707513	GM	EET CHI	04/13/23 07:45 - 04/13/23 14:31 ¹
Total/NA	Analysis	8082A		1	708198	SS	EET CHI	04/18/23 14:47
Total/NA	Prep	3050B			707314	BDE	EET CHI	04/12/23 09:37 - 04/12/23 10:07 ¹
Total/NA	Analysis	6010C		1	707816	FXG	EET CHI	04/13/23 16:36
Total/NA	Prep	7471B			707089	MJG	EET CHI	04/11/23 15:30
Total/NA	Analysis	7471B		1	707362	MJG	EET CHI	04/12/23 10:19

Client Sample ID: FL8
Date Collected: 03/29/23 17:05
Date Received: 04/01/23 10:00

Lab Sample ID: 500-231568-26
Matrix: Solid

Prep Type	Batch Type	Batch Method	Run	Dilution Factor	Batch Number	Batch Analyst	Lab	Prepared or Analyzed
Total/NA	Analysis	Moisture		1	706859	LWN	EET CHI	04/10/23 11:07

Client Sample ID: FL8
Date Collected: 03/29/23 17:05
Date Received: 04/01/23 10:00

Lab Sample ID: 500-231568-26
Matrix: Solid
Percent Solids: 85.7

Prep Type	Batch Type	Batch Method	Run	Dilution Factor	Batch Number	Batch Analyst	Lab	Prepared or Analyzed
Total/NA	Prep	5035			705922	WRE	EET CHI	03/29/23 17:05
Total/NA	Analysis	8260B		50	706934	EA	EET CHI	04/11/23 04:12
Total/NA	Prep	3541			707289	GM	EET CHI	04/12/23 08:55 - 04/12/23 13:27 ¹
Total/NA	Analysis	8270E		1	707578	JSB	EET CHI	04/13/23 16:53
Total/NA	Prep	3541			707513	GM	EET CHI	04/13/23 07:45 - 04/13/23 14:31 ¹
Total/NA	Analysis	8082A		1	708198	SS	EET CHI	04/18/23 17:15
Total/NA	Prep	3050B			707314	BDE	EET CHI	04/12/23 09:37 - 04/12/23 10:07 ¹
Total/NA	Analysis	6010C		1	707816	FXG	EET CHI	04/13/23 16:39
Total/NA	Prep	7471B			707089	MJG	EET CHI	04/11/23 15:30
Total/NA	Analysis	7471B		1	707362	MJG	EET CHI	04/12/23 10:26

Lab Chronicle

Client: Stantec Consulting Corp.
Project/Site: River Point Junk Yard - 193709261

Job ID: 500-231568-1

Client Sample ID: FL9

Date Collected: 03/29/23 17:10

Date Received: 04/01/23 10:00

Lab Sample ID: 500-231568-27

Matrix: Solid

Prep Type	Batch Type	Batch Method	Run	Dilution Factor	Batch Number	Batch Analyst	Lab	Prepared or Analyzed
Total/NA	Analysis	Moisture		1	706859	LWN	EET CHI	04/10/23 11:07

Client Sample ID: FL9

Date Collected: 03/29/23 17:10

Date Received: 04/01/23 10:00

Lab Sample ID: 500-231568-27

Matrix: Solid

Percent Solids: 88.2

Prep Type	Batch Type	Batch Method	Run	Dilution Factor	Batch Number	Batch Analyst	Lab	Prepared or Analyzed
Total/NA	Prep	5035			705922	WRE	EET CHI	03/29/23 17:10
Total/NA	Analysis	8260B		50	706934	EA	EET CHI	04/11/23 04:36
Total/NA	Prep	3541			707289	GM	EET CHI	04/12/23 08:55 - 04/12/23 13:27 ¹
Total/NA	Analysis	8270E		1	707578	JSB	EET CHI	04/13/23 17:15
Total/NA	Prep	3541			707513	GM	EET CHI	04/13/23 07:45 - 04/13/23 14:31 ¹
Total/NA	Analysis	8082A		1	708198	SS	EET CHI	04/18/23 17:29
Total/NA	Prep	3050B			707314	BDE	EET CHI	04/12/23 09:37 - 04/12/23 10:07 ¹
Total/NA	Analysis	6010C		1	707816	FXG	EET CHI	04/13/23 16:49
Total/NA	Prep	7471B			707089	MJG	EET CHI	04/11/23 15:30
Total/NA	Analysis	7471B		1	707362	MJG	EET CHI	04/12/23 10:28

Client Sample ID: EX20

Date Collected: 03/30/23 11:00

Date Received: 04/01/23 10:00

Lab Sample ID: 500-231568-28

Matrix: Solid

Prep Type	Batch Type	Batch Method	Run	Dilution Factor	Batch Number	Batch Analyst	Lab	Prepared or Analyzed
Total/NA	Analysis	Moisture		1	706859	LWN	EET CHI	04/10/23 11:07

Client Sample ID: EX20

Date Collected: 03/30/23 11:00

Date Received: 04/01/23 10:00

Lab Sample ID: 500-231568-28

Matrix: Solid

Percent Solids: 74.4

Prep Type	Batch Type	Batch Method	Run	Dilution Factor	Batch Number	Batch Analyst	Lab	Prepared or Analyzed
Total/NA	Prep	5035			705922	WRE	EET CHI	03/30/23 11:00
Total/NA	Analysis	8260B		50	706934	EA	EET CHI	04/11/23 05:00
Total/NA	Prep	3541			707289	GM	EET CHI	04/12/23 08:55 - 04/12/23 13:27 ¹
Total/NA	Analysis	8270E		1	707578	JSB	EET CHI	04/13/23 19:04
Total/NA	Prep	3541			707513	GM	EET CHI	04/13/23 07:45 - 04/13/23 14:31 ¹
Total/NA	Analysis	8082A		1	708198	SS	EET CHI	04/18/23 15:31
Total/NA	Prep	3050B			707314	BDE	EET CHI	04/12/23 09:37 - 04/12/23 10:07 ¹
Total/NA	Analysis	6010C		1	707816	FXG	EET CHI	04/13/23 16:52
Total/NA	Prep	7471B			707089	MJG	EET CHI	04/11/23 15:30
Total/NA	Analysis	7471B		1	707362	MJG	EET CHI	04/12/23 10:29

Lab Chronicle

Client: Stantec Consulting Corp.
 Project/Site: River Point Junk Yard - 193709261

Job ID: 500-231568-1

Client Sample ID: FL7

Lab Sample ID: 500-231568-29

Date Collected: 03/30/23 11:05

Matrix: Solid

Date Received: 04/01/23 10:00

Prep Type	Batch Type	Batch Method	Run	Dilution Factor	Batch Number	Analyst	Lab	Prepared or Analyzed
Total/NA	Analysis	Moisture		1	706859	LWN	EET CHI	04/10/23 11:07

Client Sample ID: FL7

Lab Sample ID: 500-231568-29

Date Collected: 03/30/23 11:05

Matrix: Solid

Date Received: 04/01/23 10:00

Percent Solids: 78.8

Prep Type	Batch Type	Batch Method	Run	Dilution Factor	Batch Number	Analyst	Lab	Prepared or Analyzed
Total/NA	Prep	5035			705922	WRE	EET CHI	03/30/23 11:05
Total/NA	Analysis	8260B		50	706934	EA	EET CHI	04/11/23 05:24
Total/NA	Prep	3541			707289	GM	EET CHI	04/12/23 08:55 - 04/12/23 13:27 ¹
Total/NA	Analysis	8270E		1	707578	JSB	EET CHI	04/13/23 17:36
Total/NA	Prep	3541			707513	GM	EET CHI	04/13/23 07:45 - 04/13/23 14:31 ¹
Total/NA	Analysis	8082A		1	708198	SS	EET CHI	04/18/23 15:46
Total/NA	Prep	3050B			707314	BDE	EET CHI	04/12/23 09:37 - 04/12/23 10:07 ¹
Total/NA	Analysis	6010C		1	707816	FXG	EET CHI	04/13/23 16:55
Total/NA	Prep	7471B			707089	MJG	EET CHI	04/11/23 15:30
Total/NA	Analysis	7471B		1	707362	MJG	EET CHI	04/12/23 10:32

Client Sample ID: TRIP BLANK

Lab Sample ID: 500-231568-30

Date Collected: 03/27/23 00:00

Matrix: Solid

Date Received: 04/01/23 10:00

Prep Type	Batch Type	Batch Method	Run	Dilution Factor	Batch Number	Analyst	Lab	Prepared or Analyzed
Total/NA	Prep	5035			705922	WRE	EET CHI	03/30/23 00:00
Total/NA	Analysis	8260B		50	706934	EA	EET CHI	04/10/23 23:00

¹ Completion dates and times are reported or not reported per method requirements or individual lab discretion.

Laboratory References:

EET CHI = Eurofins Chicago, 2417 Bond Street, University Park, IL 60484, TEL (708)534-5200

Accreditation/Certification Summary

Client: Stantec Consulting Corp.
Project/Site: River Point Junk Yard - 193709261

Job ID: 500-231568-1

Laboratory: Eurofins Chicago

The accreditations/certifications listed below are applicable to this report.

Authority	Program	Identification Number	Expiration Date
Wisconsin	State	999580010	08-31-23

- 1
- 2
- 3
- 4
- 5
- 6
- 7
- 8
- 9
- 10
- 11
- 12
- 13
- 14
- 15

Eurofins Chicago

2417 Bond Street
 University Park IL 60484
 Phone 708-534-5200 Fax: 708-534-5211

Chain of Custody Record

eurofins

Env. air & testing

Client Information		Sampler WCU	Lab PM Fredrick Sandie	Carrier Tracking No(s)	COC No: 500-111085-46170 1										
Client Contact: Whitney Cull + HARRIS BYER		Phone (262) 219-1740	E-Mail Sandra.Fredrick@et.eurofinsus.com	State of Origin: WI	Page Page 1 of 23										
Company Stantec Consulting Corp		PWSID	Analysis Requested		Job #: 500-231568										
Address: 12080 Corporate Parkway		Due Date Requested	<table border="1"> <tr><td>Field Filtered Sample (Yes or No)</td><td></td></tr> <tr><td>Performs MS/MSD (Yes or No)</td><td></td></tr> <tr><td>9280B - VOC</td><td></td></tr> <tr><td>6010C 7471B, 8270D</td><td>PAY, EUBA</td></tr> <tr><td>PCB</td><td></td></tr> </table>		Field Filtered Sample (Yes or No)		Performs MS/MSD (Yes or No)		9280B - VOC		6010C 7471B, 8270D	PAY, EUBA	PCB		Preservation Codes
Field Filtered Sample (Yes or No)															
Performs MS/MSD (Yes or No)															
9280B - VOC															
6010C 7471B, 8270D	PAY, EUBA														
PCB															
City: Mequon		TAT Requested (days) 10 DAY	8280B - VOC	A HCL	M Hexane										
State Zip WI 53092		Compliance Project <input type="checkbox"/> Yes <input type="checkbox"/> No	6010C 7471B, 8270D	B NaOH	N None										
Phone: 500-231568 COC		PO # 193709261	PCB	C Zn Acetate	O AsNaO2										
Email whitney.cull@stantec.com		WO #:		D Nitric Acid	P Na2O4S										
Project Name RIVER ROAD - PARK YARD		Project # 50006565		E NaHSO4	Q Na2SO3										
ROW Fill Charact Reed Ave 193709261		SSOW#		F MeOH	R Na2S2O3										
Site				G Amchlor	S H2SO4										
				H Ascorbic Acid	T TSP Dodecahydrate										
				I ce	U Acetone										
				J DI Water	V MCAA										
				K ED7A	W pH 4-5										
				L EDA	Y Trizma										
					Z other (specify)										
					Other:										

Sample Identification	Sample Date	Sample Time	Sample Type (C=comp, G=grab)	Matrix (W=water, S=solid, O=waste/oil, BT=Tissue, A=Air)	Field Filtered Sample (Yes or No)													Total Number of containers	Special Instructions/Note									
					8280B - VOC	6010C 7471B, 8270D	PCB																					
EX1	3/27/23	1530	G	Solid	X	X	X																					
EX2		1545		Solid		X	X	X																				
EX3		1550		Solid		X	X	X																				
EX4		1555		Solid		X	X	X																				
EX5		1600		Solid		X	X	X																				
FL1		1605		Solid		X	X	X																				
EX6	3/28/23	1000	G	Solid	X	X	X																					
EX7		1005		Solid		X	X	X																				
FL2		1010		Solid		X	X	X																				
EX8		1115		Solid		X	X	X																				
FL3		1215		Solid		X	X	X																				

1
2
3
4
5
6
7
8
9
10
11

Possible Hazard Identification			Sample Disposal (A fee may be assessed if samples are retained longer than 1 month)		
<input type="checkbox"/> Non-Hazard	<input type="checkbox"/> Flammable	<input type="checkbox"/> Skin Irritant	<input type="checkbox"/> Poison B	<input type="checkbox"/> Unknown	<input type="checkbox"/> Radiological
<input type="checkbox"/> Return To Client			<input checked="" type="checkbox"/> Disposal By Lab		
Deliverable Requested I II III IV Other (specify)			Special Instructions/QC Requirements		
Empty Kit Relinquished by			MSA # 40711		
Date		Time		Method of Shipment	
Relinquished by W Cull	Date/Time 3/31/2023, 1500	Company STANTEC	Received by Shane Scott	Date/Time 4/1/23 1000	Company EDTA
Relinquished by	Date/Time	Company	Received by	Date/Time	Company
Relinquished by	Date/Time	Company	Received by	Date/Time	Company
Custody Seals Intact	Custody Seal No	Cooler Temperature(s) °C and Other Remarks			
<input type="checkbox"/> Yes <input type="checkbox"/> No		3.0 → 19, 1.9 → 23			

Eurofins Chicago

2417 Bond Street
 University Park, IL 60484
 Phone 708-534-5200 Fax 708-534-5211

Chain of Custody Record



Environment Testing

Client Information			Sampler <i>WCU</i>	Lab PM Fredrick Sandie	Carrier Tracking No(s)	COC No: 500-111085-46170 2
Client Contact: Whitney Cull + <i>MARRIS BYERS</i>			Phone	E-Mail Sandra.Fredrick@et.eurofinsus.com	State of Origin <i>WI</i>	Page Page 2 of 3
Company Stantec Consulting Corp			PWSID	Analysis Requested		Job # <i>500-231568</i>
Address: 12080 Corporate Parkway			Due Date Requested	Total Number of Containers 8260B - VOC 8010C 7471B, 8270D <i>ENV, PCB</i> <i>PCB</i>		Preservation Codes A HCL M Hexane B NaOH N None C Zn Acetate O AsNaO2 D Nitric Acid Q Na2SO3 E NaHSO4 R Na2S2O3 F MeOH S H2SO4 G Amchlor T TSP Dodecahydrate H Ascorbic Acid U Acetone I Ice V MCAA J DI Water W pH 4-5 K EDTA Y Trizma L EDA Z other (specify)
City Mequon			TAT Requested (days) <i>10 DAY</i>			
State, Zip WI 53092			Compliance Project: <input type="checkbox"/> Yes <input type="checkbox"/> No			
Phone:			PO # 193709261			
Email whitney.cull@stantec.com			WO #			
Project Name <i>RIVER POST JUNKYARD</i>			Project # 50006565			
ROW Fill Charact. Road Ave 193709261			SSOW#			
Site						
Sample Identification	Sample Date	Sample Time	Sample Type (C=Comp G=grab)	Matrix (W=water S=solid, O=waste/soil, BT=Tissue, A=Air)	Field Filtered Sample (Yes or No)	Special Instructions/Note
					N	
<i>12</i> EX9	<i>3/28/23</i>	<i>1520</i>	<i>G</i>	<i>Solid</i>	<i>N</i>	
<i>13</i> FL4		<i>1525</i>		<i>Solid</i>		
<i>14</i> FL5		<i>1530</i>		<i>Solid</i>		
<i>15</i> EX10	<i>3/29/23</i>	<i>0815</i>	<i>G</i>	<i>Solid</i>		
<i>16</i> FL6		<i>1130</i>		<i>Solid</i>		
<i>17</i> EX11		<i>1135</i>		<i>Solid</i>		
<i>18</i> EX12		<i>1140</i>		<i>Solid</i>		
<i>19</i> EX13		<i>1330</i>		<i>Solid</i>		
<i>20</i> EX14		<i>1335</i>		<i>Solid</i>		
<i>21</i> EX15		<i>1340</i>		<i>Solid</i>		
FL7		1345		Solid		<i>(W/C)</i>
Possible Hazard Identification <input type="checkbox"/> Non-Hazard <input type="checkbox"/> Flammable <input type="checkbox"/> Skin Irritant <input type="checkbox"/> Poison B <input type="checkbox"/> Unknown <input type="checkbox"/> Radiological					Sample Disposal (A fee may be assessed if samples are retained longer than 1 month) <input type="checkbox"/> Return To Client <input checked="" type="checkbox"/> Disposal By Lab <input type="checkbox"/> Archive For _____ Months	
Deliverable Requested I II III IV Other (specify)					Special Instructions/QC Requirements <i>MSA# 10411</i>	
Empty Kit Relinquished by			Date	Time	Method of Shipment	
Reinquished by <i>WZ Cull</i>			Date/Time <i>3/31/2023, 1500</i>	Company <i>STANTEC</i>	Received by <i>[Signature]</i>	Date/Time <i>4/11/23 1000</i>
Reinquished by			Date/Time	Company	Received by	Date/Time
Reinquished by			Date/Time	Company	Received by	Date/Time
Custody Seals Intact: <input type="checkbox"/> Yes <input type="checkbox"/> No			Custody Seal No		Cooler Temperature(s) °C and Other Remarks.	

Eurofins Chicago

2417 Bond Street
University Park IL 60484
Phone 708-534 5200 Fax 708 534-5211

Chain of Custody Record

eurofins

Client Information		Sampler W COLL	Lab PM Fredrick Sandie	Carrier Tracking No.	COC No. 500-104672-44576-6																																																																																																																																																																								
Client Contact Harris Byers + WHITNEY COLL		Phone	Email Sandra.Frednick@eurofins.com	Date of Origin WI	Page Page 1 of 30 = 3																																																																																																																																																																								
Company Stantec Consulting Corp		Analysis Requested			Job # 500-231568																																																																																																																																																																								
Address 12080 Corporate Parkway		Due Date Requested	<table border="1"> <tr> <td>Field Filtered Sample (Yes or No)</td> <td>8260B VOC</td> <td>8010C, 7471B OPHMA 8270D</td> <td>PAH, PCB</td> <td>PCB</td> </tr> <tr> <td>Performs MS/MSD (Yes or No)</td> <td></td> <td></td> <td></td> <td></td> </tr> </table>			Field Filtered Sample (Yes or No)	8260B VOC	8010C, 7471B OPHMA 8270D	PAH, PCB	PCB	Performs MS/MSD (Yes or No)																																																																																																																																																																		
Field Filtered Sample (Yes or No)	8260B VOC	8010C, 7471B OPHMA 8270D				PAH, PCB	PCB																																																																																																																																																																						
Performs MS/MSD (Yes or No)																																																																																																																																																																													
City		TAT Requested (days) 10 DAY																																																																																																																																																																											
Mequror		Compliance Project: <input type="checkbox"/> Yes <input type="checkbox"/> No																																																																																																																																																																											
State Zip WI 53092		PC # 193709261																																																																																																																																																																											
Phone		WO #	Preservation Codes																																																																																																																																																																										
Email harris.byers@stantec.com		Project Name RIVER POINT JUNK YARD	<table border="1"> <tr> <td>A HCl</td> <td>M Hexane</td> </tr> <tr> <td>B NaOH</td> <td>N Nitrite</td> </tr> <tr> <td>C Zn Acetate</td> <td>O AsNaO2</td> </tr> <tr> <td>D Nitric Acid</td> <td>P NaOH</td> </tr> <tr> <td>E NaHSO4</td> <td>Q NaOH</td> </tr> <tr> <td>F MeOH</td> <td>R NaOH</td> </tr> <tr> <td>G Amchl</td> <td>S 250</td> </tr> <tr> <td>H Ascorbic Acid</td> <td>T TSP Sodium Hydroxide</td> </tr> <tr> <td>I Ice</td> <td>U Methane</td> </tr> <tr> <td>J Distilled Water</td> <td>V MCAA</td> </tr> <tr> <td>K EDTA</td> <td>W pH 5</td> </tr> <tr> <td>L EDTA</td> <td>X Tuna</td> </tr> <tr> <td></td> <td>Y Other - specify</td> </tr> </table>			A HCl	M Hexane	B NaOH	N Nitrite	C Zn Acetate	O AsNaO2	D Nitric Acid	P NaOH	E NaHSO4	Q NaOH	F MeOH	R NaOH	G Amchl	S 250	H Ascorbic Acid	T TSP Sodium Hydroxide	I Ice	U Methane	J Distilled Water	V MCAA	K EDTA	W pH 5	L EDTA	X Tuna		Y Other - specify																																																																																																																																														
A HCl	M Hexane																																																																																																																																																																												
B NaOH	N Nitrite																																																																																																																																																																												
C Zn Acetate	O AsNaO2																																																																																																																																																																												
D Nitric Acid	P NaOH																																																																																																																																																																												
E NaHSO4	Q NaOH																																																																																																																																																																												
F MeOH	R NaOH																																																																																																																																																																												
G Amchl	S 250																																																																																																																																																																												
H Ascorbic Acid	T TSP Sodium Hydroxide																																																																																																																																																																												
I Ice	U Methane																																																																																																																																																																												
J Distilled Water	V MCAA																																																																																																																																																																												
K EDTA	W pH 5																																																																																																																																																																												
L EDTA	X Tuna																																																																																																																																																																												
	Y Other - specify																																																																																																																																																																												
Project # 50006565		Site	Other:																																																																																																																																																																										
Site		<table border="1"> <tr> <th>Sample Identification</th> <th>Sample Date</th> <th>Sample Time</th> <th>Sample Type (C=Comp G=grab)</th> <th>Matrix (W=water S=solid, O=waste/sol, BT=Tissue, A=Air)</th> <th>Field Filtered Sample (Yes or No)</th> <th>Performs MS/MSD (Yes or No)</th> <th>8260B VOC</th> <th>8010C, 7471B OPHMA 8270D</th> <th>PAH, PCB</th> <th>PCB</th> <th>Total Number of Containers</th> <th>Special Instructions/Note</th> </tr> <tr> <td colspan="13">Preservation Code:</td> </tr> <tr> <td>22 EX16</td> <td>3/29/23</td> <td>1645</td> <td>G</td> <td>Solid</td> <td>N</td> <td>N</td> <td>X</td> <td>X</td> <td>X</td> <td></td> <td>3</td> <td></td> </tr> <tr> <td>23 EX17</td> <td></td> <td>1650</td> <td></td> <td>Solid</td> <td></td> <td></td> <td>X</td> <td>X</td> <td>X</td> <td></td> <td>3</td> <td></td> </tr> <tr> <td>24 EX18</td> <td></td> <td>1655</td> <td></td> <td>Solid</td> <td></td> <td></td> <td>X</td> <td>X</td> <td>X</td> <td></td> <td>3</td> <td></td> </tr> <tr> <td>25 EX19</td> <td></td> <td>1700</td> <td></td> <td>Solid</td> <td></td> <td></td> <td>X</td> <td>X</td> <td>X</td> <td></td> <td>3</td> <td></td> </tr> <tr> <td>26 FL8</td> <td></td> <td>1705</td> <td></td> <td>Solid</td> <td></td> <td></td> <td>X</td> <td>X</td> <td>X</td> <td></td> <td>3</td> <td></td> </tr> <tr> <td>27 FL9</td> <td></td> <td>1710</td> <td></td> <td>Solid</td> <td></td> <td></td> <td>X</td> <td>X</td> <td>X</td> <td></td> <td>3</td> <td></td> </tr> <tr> <td>28 EX20</td> <td>3/30/23</td> <td>1100</td> <td></td> <td>Solid</td> <td></td> <td></td> <td>X</td> <td>X</td> <td>X</td> <td></td> <td>3</td> <td></td> </tr> <tr> <td>29 FL7</td> <td></td> <td>1105</td> <td></td> <td>Solid</td> <td></td> <td></td> <td>X</td> <td>X</td> <td>X</td> <td></td> <td>3</td> <td></td> </tr> <tr> <td>30 TRIP BLANK</td> <td>-</td> <td>-</td> <td>-</td> <td>Solid</td> <td></td> <td></td> <td>X</td> <td></td> <td></td> <td></td> <td>1</td> <td></td> </tr> <tr> <td></td> <td></td> <td></td> <td></td> <td>Solid</td> <td></td> <td></td> <td></td> <td></td> <td></td> <td></td> <td></td> <td></td> </tr> <tr> <td></td> <td></td> <td></td> <td></td> <td>Solid</td> <td></td> <td></td> <td></td> <td></td> <td></td> <td></td> <td></td> <td></td> </tr> </table>			Sample Identification	Sample Date	Sample Time	Sample Type (C=Comp G=grab)	Matrix (W=water S=solid, O=waste/sol, BT=Tissue, A=Air)	Field Filtered Sample (Yes or No)	Performs MS/MSD (Yes or No)	8260B VOC	8010C, 7471B OPHMA 8270D	PAH, PCB	PCB	Total Number of Containers	Special Instructions/Note	Preservation Code:													22 EX16	3/29/23	1645	G	Solid	N	N	X	X	X		3		23 EX17		1650		Solid			X	X	X		3		24 EX18		1655		Solid			X	X	X		3		25 EX19		1700		Solid			X	X	X		3		26 FL8		1705		Solid			X	X	X		3		27 FL9		1710		Solid			X	X	X		3		28 EX20	3/30/23	1100		Solid			X	X	X		3		29 FL7		1105		Solid			X	X	X		3		30 TRIP BLANK	-	-	-	Solid			X				1						Solid													Solid								
Sample Identification	Sample Date	Sample Time	Sample Type (C=Comp G=grab)	Matrix (W=water S=solid, O=waste/sol, BT=Tissue, A=Air)	Field Filtered Sample (Yes or No)	Performs MS/MSD (Yes or No)	8260B VOC	8010C, 7471B OPHMA 8270D	PAH, PCB	PCB	Total Number of Containers	Special Instructions/Note																																																																																																																																																																	
Preservation Code:																																																																																																																																																																													
22 EX16	3/29/23	1645	G	Solid	N	N	X	X	X		3																																																																																																																																																																		
23 EX17		1650		Solid			X	X	X		3																																																																																																																																																																		
24 EX18		1655		Solid			X	X	X		3																																																																																																																																																																		
25 EX19		1700		Solid			X	X	X		3																																																																																																																																																																		
26 FL8		1705		Solid			X	X	X		3																																																																																																																																																																		
27 FL9		1710		Solid			X	X	X		3																																																																																																																																																																		
28 EX20	3/30/23	1100		Solid			X	X	X		3																																																																																																																																																																		
29 FL7		1105		Solid			X	X	X		3																																																																																																																																																																		
30 TRIP BLANK	-	-	-	Solid			X				1																																																																																																																																																																		
				Solid																																																																																																																																																																									
				Solid																																																																																																																																																																									
Possible Hazard Identification <input type="checkbox"/> Non-Hazard <input type="checkbox"/> Flammable <input type="checkbox"/> Skin Irritant <input type="checkbox"/> Poison B <input type="checkbox"/> Unknown <input type="checkbox"/> Radiological		Sample Disposal (A fee may be assessed if samples are retained longer than 1 month) <input type="checkbox"/> Return To Client <input checked="" type="checkbox"/> Dispose By Lab <input type="checkbox"/> Archive For _____ Months																																																																																																																																																																											
Deliverable Requested I II III IV Other (specify)		Special Instructions/QC Requirements MSA # 40411																																																																																																																																																																											
Empty Kit Relinquished by		Date	Time	Method of Transport																																																																																																																																																																									
Relinquished by W Sull		Date/Time 3/31/2023, 1500	Company STANTEC	Received by Shirley Scott	Date/Time 4/1/23 1000																																																																																																																																																																								
Relinquished by		Date/Time	Company	Received by	Date/Time																																																																																																																																																																								
Relinquished by		Date/Time	Company	Received by	Date/Time																																																																																																																																																																								
Custody Seals Intact Yes <input type="checkbox"/> No <input type="checkbox"/>		Custody Seal No																																																																																																																																																																											
Location, Temperature (°C) and Other Remarks																																																																																																																																																																													

- 1
- 2
- 3
- 4
- 5
- 6
- 7
- 8
- 9
- 10
- 11
- 12
- 13
- 14
- 15

ORIGIN ID: RRLA (262) 202 5955
 WHITNEY CULL
 STANTEC
 12075 CORPORATE PARKWAY
 SUITE 200
 MEQUON, WI 53092
 UNITED STATES US

SHIP DATE: 08MAR23
 ACTWT: 25.00 LB MAN
 CAD: 0269688/CAFE3621

SHIP DATE: 08MAR23
 ACTWT: 25.00 LB MAN
 CAD: 0269688/CAFE3621

TO **SAMPLE RECIPT**
EUROFINS CHICAGO
2417 BOND STREET

TO **SAMPLE RECIPT**
EUROFINS CHICAGO
2417 BOND STREET

UNIVERSITY PARK IL 60484

UNIVERSITY PARK IL 60484

(708) 534-5200
 INU: PO

(708) 534-5200
 INU: PO

REF

REF

DEPT

DEPT

500-231568 Waybi

ESPRT/ARRC/4526

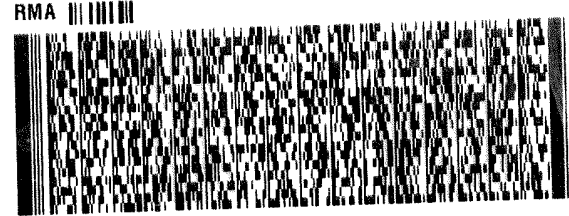
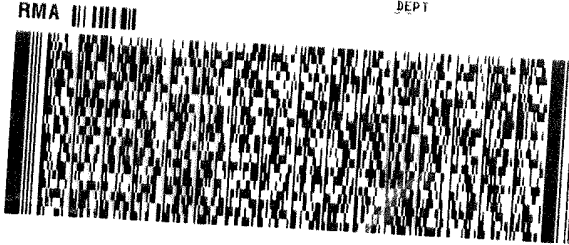

FedEx
 TRK# 0221 6283 9316 1466

DETURNS MON SAT
SATURDAY 12:00P
PRIORITY OVERNIGHT

X0 JOTA

60484
 IL-US
ORD

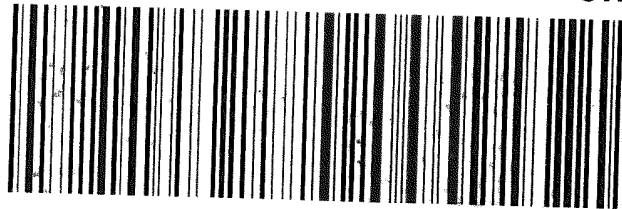

FedEx
 TRK# 0221 6283 9316 1411

SATURDAY 12:00P
PRIORITY OVERNIGHT

X0 JOTA

60484
 IL-US
ORD



5232694 31Mar?023 MKEA 581G2/105E/C088

5232694 31Mar?023 MKEA 581G2/105E/C088

Login Sample Receipt Checklist

Client: Stantec Consulting Corp.

Job Number: 500-231568-1

Login Number: 231568

List Number: 1

Creator: Scott, Sherri L

List Source: Eurofins Chicago

Question	Answer	Comment
Radioactivity wasn't checked or is </= background as measured by a survey meter.	True	
The cooler's custody seal, if present, is intact.	True	
Sample custody seals, if present, are intact.	True	
The cooler or samples do not appear to have been compromised or tampered with.	True	
Samples were received on ice.	True	
Cooler Temperature is acceptable.	True	
Cooler Temperature is recorded.	True	1.9,2.3
COC is present.	True	
COC is filled out in ink and legible.	True	
COC is filled out with all pertinent information.	True	
Is the Field Sampler's name present on COC?	True	
There are no discrepancies between the containers received and the COC.	True	
Samples are received within Holding Time (excluding tests with immediate HTs)	True	
Sample containers have legible labels.	True	
Containers are not broken or leaking.	True	
Sample collection date/times are provided.	True	
Appropriate sample containers are used.	True	
Sample bottles are completely filled.	True	
Sample Preservation Verified.	True	
There is sufficient vol. for all requested analyses, incl. any requested MS/MSDs	True	
Containers requiring zero headspace have no headspace or bubble is <6mm (1/4").	N/A	
Multiphasic samples are not present.	True	
Samples do not require splitting or compositing.	True	
Residual Chlorine Checked.	N/A	